

BUILDING-STRUCTURE INVENTORY FORM

DIVISION FOR HISTORIC PRESERVATION
 NEW YORK STATE PARKS AND RECREATION
 ALBANY, NEW YORK (518) 474-0479

FOR OFFICE USE ONLY	
UNIQUE SITE NO. <u>029-40</u>	<u>4926</u> DO7
QUAD _____	_____
SERIES _____	_____
NEG. NO. _____	_____

YOUR NAME: BUFFALO FRIENDS OF OLMSTED PARKS DATE: February 3, 1984

P. O. BOX 590

YOUR ADDRESS: BUFFALO, NEW YORK 14205-0590 TELEPHONE: _____

ORGANIZATION (if any): _____

IDENTIFICATION

- BUILDING NAME(S): _____
- COUNTY: Erie TOWN/CITY: Buffalo VILLAGE: _____
- STREET LOCATION: 670 Crescent Ave
- OWNERSHIP: a. public b. private
- PRESENT OWNER: Wilhelm Palo ADDRESS: 670 Crescent
- USE: Original: Residential Present: Residential
- ACCESSIBILITY TO PUBLIC: Exterior visible from public road: Yes No
 Interior accessible: Explain by permission

DESCRIPTION

- BUILDING MATERIAL: a. clapboard b. stone c. brick d. board and batten
 e. cobblestone f. shingles g. stucco other: aluminum siding
- STRUCTURAL SYSTEM: a. wood frame with interlocking joints
 (if known) b. wood frame with light members
 c. masonry load bearing walls
 d. metal (explain) _____
 e. other _____
- CONDITION: a. excellent b. good c. fair d. deteriorated
- INTEGRITY: a. original site b. moved if so, when? _____
 c. list major alterations and dates (if known): _____

12. PHOTO: 3-4a



13. MAP:

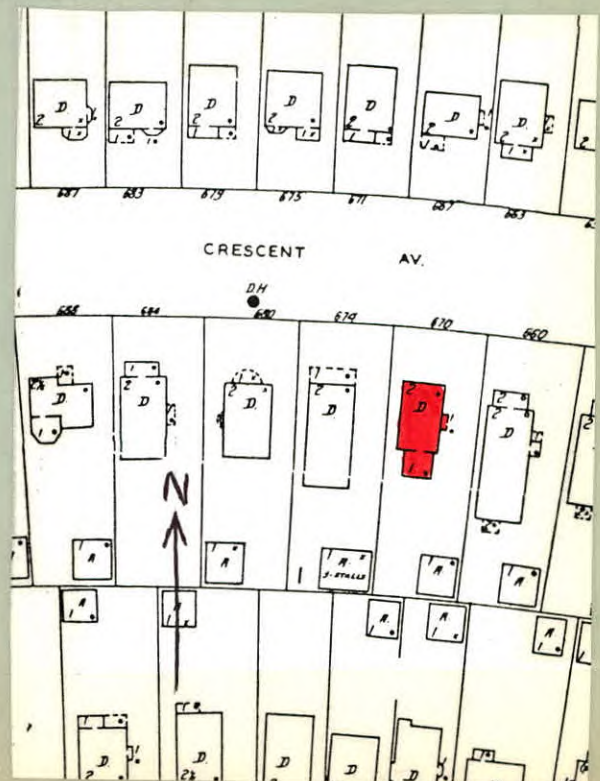

14. THREATS TO BUILDING: a. none known b. zoning c. roads
 d. developers e. deterioration
 f. other: _____
15. RELATED OUTBUILDINGS AND PROPERTY:
 a. barn b. carriage house c. garage
 d. privy e. shed f. greenhouse
 g. shop h. gardens
 i. landscape features: small tree and shrubs in front yard
 j. other: _____
16. SURROUNDINGS OF THE BUILDING (check more than one if necessary):
 a. open land b. woodland
 c. scattered buildings
 d. densely built-up e. commercial
 f. industrial g. residential
 h. other: _____

17. INTERRELATIONSHIP OF BUILDING AND SURROUNDINGS:

(Indicate if building or structure is in an historic district)

Building is situated on a standard sized lot within Olmsted's Parkside subdivision. House is located two blocks from Delaware Park, which was designed by Olmsted and is listed on the National Register, and north of the Zoo.

18. OTHER NOTABLE FEATURES OF BUILDING AND SITE (including interior features if known):

Two story bungalow style. Side gable roof with front extension that provides first floor wing and porch roof. Wing has horizontal band of 4 windows, 4 vertical lights over l. Square corner porch support. 3 light wood paneled door flanked by small rectangular leaded glass sidelights. Gable roof dormer has bargeboard and SIGNIFICANCE triangular knee braces. Three part window has center window, 5 vertical lights

19. DATE OF INITIAL CONSTRUCTION: 1922
 ARCHITECT: _____ over 1 and 3 vertical lights over 1 sidelights.

BUILDER: _____

20. HISTORICAL AND ARCHITECTURAL IMPORTANCE: A typical adaptation of the bungalow style. Similar to 655 Crescent in building plan. Crescent Avenue is the longest curvilinear street in the Parkside subdivision, stretching from Humboldt Avenue to Colvin Street. This street appears on Olmsted's early 1870's maps of "The Parkside." By the 1880's plans for Crescent Avenue had been modified by Olmsted to its current form. Portions of the street were deeded to the city by five different owners over a span of five years, beginning in 1887 near Humboldt and ending in 1892 near Colvin. Crescent Avenue begins and ends within the Parkside subdivision, following Olmsted's rule that a suburban neighborhood street "not lead with special directness toward the town."

21. SOURCES: City Building Permit Records
 City Tax Assessor Field Sheets
 Olmsted's Sketch Map of Buffalo, 1876
 The Papers of Frederick Law Olmsted, Vol. III, by Charles E. Beveridge & David Schuyler, eds. (1983).

22. THEME: _____

Bungalow