

BUILDING-STRUCTURE INVENTORY FORM

DIVISION FOR HISTORIC PRESERVATION
NEW YORK STATE PARKS AND RECREATION
ALBANY, NEW YORK (518) 474-0479

FOR OFFICE USE ONLY	
029-40	D07 L
UNIQUE SITE NO. _____	4901
QUAD _____	
SERIES _____	
NEG. NO. _____	

YOUR NAME: BUFFALO FRIENDS OF OLMSTED PARKS DATE: February 3, 1984
P. O. BOX 590

YOUR ADDRESS: BUFFALO, NEW YORK 14205-0590 TELEPHONE: _____

ORGANIZATION (if any): _____

IDENTIFICATION

- BUILDING NAME(S): _____
- COUNTY: Erie TOWN/CITY: Buffalo VILLAGE: _____
- STREET LOCATION: 454 Crescent Ave
- OWNERSHIP: a. public b. private
- PRESENT OWNER: Wayne Russell ADDRESS: 454 Crescent
- USE: Original: Residential Present: Residential
- ACCESSIBILITY TO PUBLIC: Exterior visible from public road: Yes No
Interior accessible: Explain by permission

DESCRIPTION

- BUILDING MATERIAL: a. clapboard b. stone c. brick d. board and batten
e. cobblestone f. shingles g. stucco other: asbestos
- STRUCTURAL SYSTEM: a. wood frame with interlocking joints
(if known) b. wood frame with light members
c. masonry load bearing walls
d. metal (explain) _____
e. other _____
- CONDITION: a. excellent b. good c. fair d. deteriorated
- INTEGRITY: a. original site b. moved if so, when? _____
c. list major alterations and dates (if known): _____

12. PHOTO: 1-24a



HP-1

13. MAP:

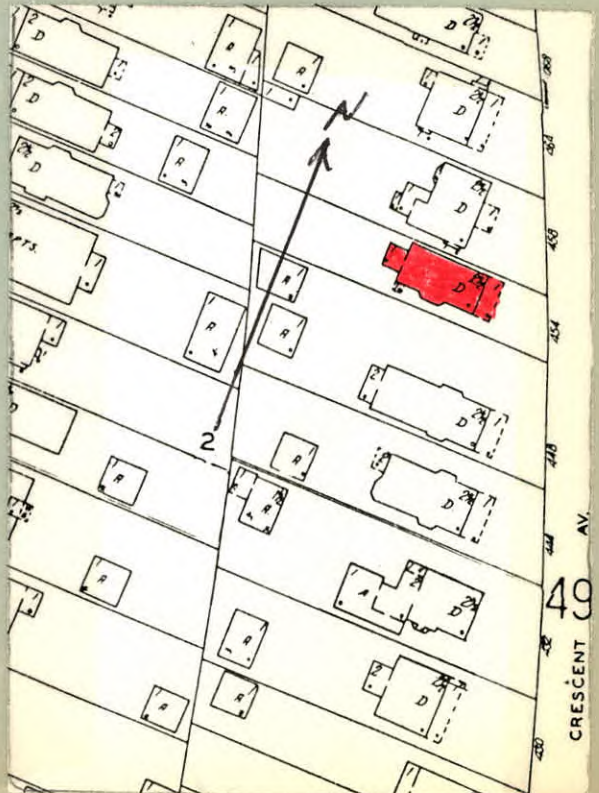

14. THREATS TO BUILDING: a. none known b. zoning c. roads
 d. developers e. deterioration
 f. other: _____
15. RELATED OUTBUILDINGS AND PROPERTY:
 a. barn b. carriage house c. garage
 d. privy e. shed f. greenhouse
 g. shop h. gardens
 i. landscape features: trees and shrubs in front yard
 j. other: _____
16. SURROUNDINGS OF THE BUILDING (check more than one if necessary):
 a. open land b. woodland
 c. scattered buildings
 d. densely built-up e. commercial
 f. industrial g. residential
 h. other: _____

17. INTERRELATIONSHIP OF BUILDING AND SURROUNDINGS:
 (Indicate if building or structure is in an historic district)

Building is situated on a standard sized lot within Olmsted's Parkside subdivision. House is located three blocks from Delaware Park, which was designed by Olmsted and is listed on the National Register, and east of the Zoo.

18. OTHER NOTABLE FEATURES OF BUILDING AND SITE (including interior features if known):
 Two and a half story house with steep pitch side gable roof. Hip roof full-width porch has pediment over stairs. Square Doric supports with stick balustrade with center diamond shape. Wood and glass paneled door with flanking stained glass rectangular window. 1/1 first and second floor windows. Second floor semi-
SIGNIFICANCE hexagonal bay with rectangular center window, prism
 tracery. Hip roof dormer

19. DATE OF INITIAL CONSTRUCTION: c. 1895
 ARCHITECT: _____ has pair of windows with arched tracery.

BUILDER: _____

20. HISTORICAL AND ARCHITECTURAL IMPORTANCE: A simplified form of Colonial Revival style. Crescent Avenue is the longest curvilinear street in the Parkside subdivision, stretching from Humboldt Avenue to Colvin Street. This street appears on Olmsted's early 1870's maps of "The Parkside." By the 1880's plans for Crescent Avenue had been modified by Olmsted to its current form. Portions of the street were deeded to the city by five different owners over a span of five years, beginning in 1887 near Humboldt and ending in 1892 near Colvin. Crescent Avenue begins and ends within the Parkside subdivision, following Olmsted's rule that a suburban neighborhood street "not lead with special directness toward the town."

21. SOURCES: City Tax Assessor Field Sheets
 Olmsted's Sketch Map of Buffalo, 1876
 The Papers of Frederick Law Olmsted, Vol. III, by
 Charles E. Beveridge & David Schuyler, eds. (1983).

22. THEME: Colonial Revival