

State University of New York College at Buffalo - Buffalo State University

Digital Commons at Buffalo State

Hopewell Baptist Church

Church Collections

2004

Papers; 2004; Fillmore Property Survey

Hopewell Baptist Church

Follow this and additional works at: <https://digitalcommons.buffalostate.edu/hopewell-baptist>



Part of the [History Commons](#)

Recommended Citation

"Papers; 2004; Fillmore Property Survey." Hopewell Baptist Church. Monroe Fordham Regional History Center, Archives & Special Collections Department, E. H. Butler Library, SUNY Buffalo State.
<https://digitalcommons.buffalostate.edu/hopewell-baptist/154>

This Article is brought to you for free and open access by the Church Collections at Digital Commons at Buffalo State. It has been accepted for inclusion in Hopewell Baptist Church by an authorized administrator of Digital Commons at Buffalo State. For more information, please contact digitalcommons@buffalostate.edu.

Foot Inches
 0.02 - 1/2
 0.17 - 2"
 0.25 - 3"
 0.33 - 4"
 0.42 - 5"
 0.50 - 6"
 0.58 - 7"
 0.67 - 8"
 0.75 - 10"
 0.83 - 10"
 0.92 - 11"
 1.00 - 12"

NOTE: THIS SURVEY WAS PREPARED WITHOUT THE BENEFIT OF AN ABSTRACT OF TITLE AND IS SUBJECT TO ANY STATE OF FACTS THAT MAY BE REVEALED BY AN EXAMINATION OF SUCH.

Attn: Willie Murphy
 895-3634

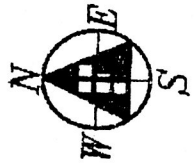

URBAN (66' WIDE) STREET

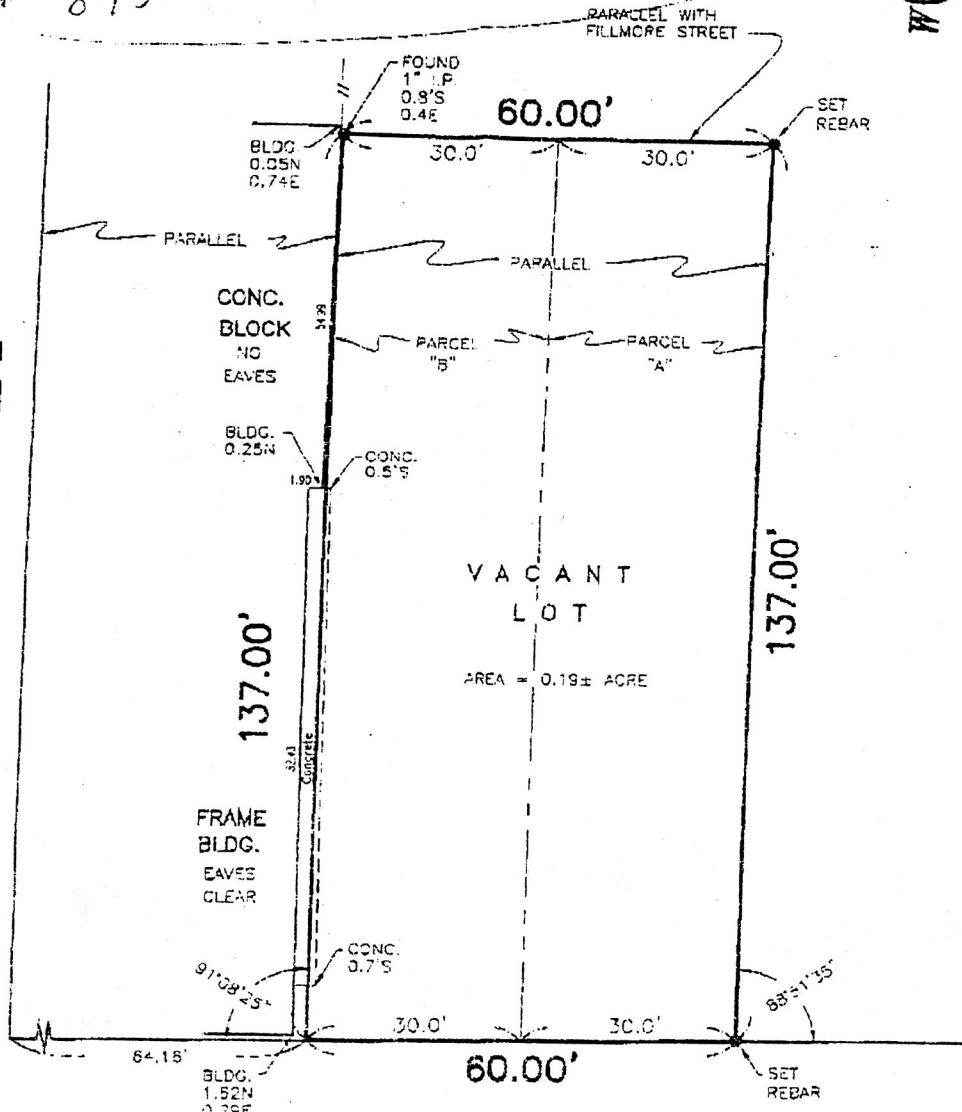

FILLMORE (66' WIDE) STREET

Bernard S. Wells

LOCATION: CITY OF BUFFALO	SCALE: 1"=20'		Folt-Albert Associates Architecture, Engineering and Surveying, P.C. 763 Main Street, Buffalo, New York 14203 SUCCESSOR TO THE RECORDS OF CHARLES E. DENVER PHONE: (716) 856-3932 FAX: (716) 856-3961
COUNTY OF ERIE, STATE OF NEW YORK	DRAWN BY: O. A. REYES		
PART OF LOT 7, TOWNSHIP 11, RANGE 8	CHECKED BY: B. WELLS	<small>Use, partial alteration or addition to any survey, drawing, design, specification, plan or report is a violation of Section 7208, Paragraph 2 of the New York State Education Law. Only copies from the original of this survey map marked with an original of the lead surveyor's embossed seal and signature shall be considered to be valid true copies.</small>	
MAP COVER:	RESURVEY:		
SUBLOT(S):	NO COR. MGR. SET		
REVISIONS:			
DATE: SEPT. 24, 2002	JOB No.: 02-2481S		

URBAN STREET (WIDE)

SOUTHERLY LINE OF URBAN STREET

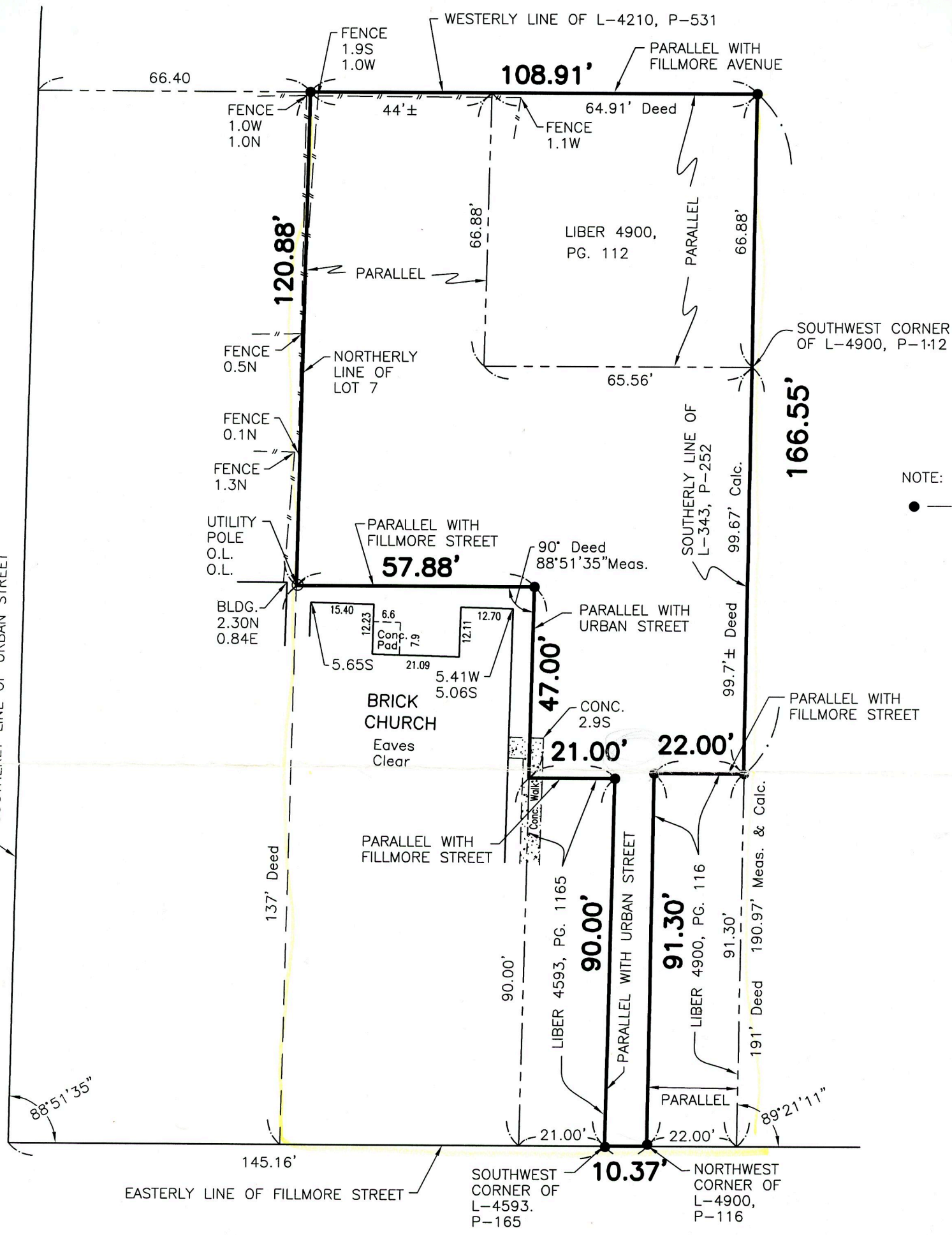

NOTE:
●

FILLMORE (66' WIDE) STREET