

BUILDING-STRUCTURE INVENTORY FORM

DIVISION FOR HISTORIC PRESERVATION
NEW YORK STATE PARKS AND RECREATION
ALBANY, NEW YORK (518) 474-0479

FOR OFFICE USE ONLY	
029-40	DO7
UNIQUE SITE NO.	4887
QUAD	
SERIES	
NEG. NO.	

YOUR NAME: BUFFALO FRIENDS OF OLMSTED PARKS DATE: February 3, 1984
 P. O. BOX 590
 YOUR ADDRESS: BUFFALO, NEW YORK 14205 - 0590 TELEPHONE: _____
 ORGANIZATION (if any): _____

IDENTIFICATION

- BUILDING NAME(S): _____
- COUNTY: Erie TOWN/CITY: Buffalo VILLAGE: _____
- STREET LOCATION: 366 Crescent Ave
- OWNERSHIP: a. public b. private
- PRESENT OWNER: Dr. Fred Geisler ADDRESS: 366 Crescent
- USE: Original: Residential Present: Residential
- ACCESSIBILITY TO PUBLIC: Exterior visible from public road: Yes No
Interior accessible: Explain by permission

DESCRIPTION

- BUILDING MATERIAL: a. clapboard b. stone c. brick d. board and batten
e. cobblestone f. shingles g. stucco other: roofing
- STRUCTURAL SYSTEM: a. wood frame with interlocking joints
(if known) b. wood frame with light members
c. masonry load bearing walls
d. metal (explain) _____
e. other _____
- CONDITION: a. excellent b. good c. fair d. deteriorated
- INTEGRITY: a. original site b. moved if so, when? _____
c. list major alterations and dates (if known):
Porch supports and balustrade altered to wrought iron

12. PHOTO: 1-10a



13. MAP:

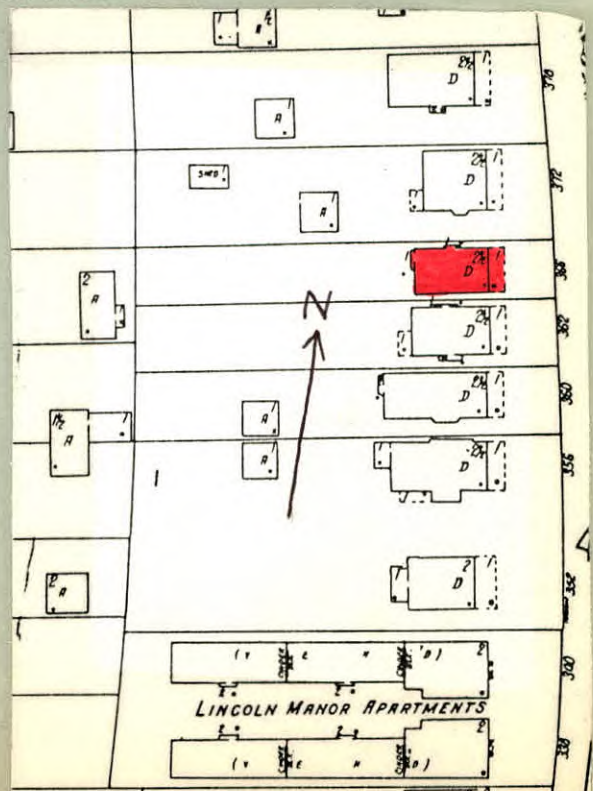

14. THREATS TO BUILDING: a. none known b. zoning c. roads
d. developers e. deterioration
f. other: _____
15. RELATED OUTBUILDINGS AND PROPERTY:
a. barn b. carriage house c. garage
d. privy e. shed f. greenhouse
g. shop h. gardens
i. landscape features: tree in front yard
j. other: _____
16. SURROUNDINGS OF THE BUILDING (check more than one if necessary):
a. open land b. woodland
c. scattered buildings
d. densely built-up e. commercial
f. industrial g. residential
h. other: _____

17. INTERRELATIONSHIP OF BUILDING AND SURROUNDINGS:
(Indicate if building or structure is in an historic district)

Building is situated on a standard sized lot within Olmsted's Parkside subdivision. House is located three blocks from Delaware Park, which was designed by Olmsted and is listed on the National Register, and east of the Zoo.

18. OTHER NOTABLE FEATURES OF BUILDING AND SITE (including interior features if known):

Two and a half story Colonial Revival style. Front facing gable roof. Full-width hip roof porch. Glass and wood paneled door flanked on one side by a rectangular leaded window. First floor single-light window with leaded transom. Second floor has two semi-hexagonal bays with 1/1 windows. Pedimented gable has end SIGNIFICANCE brackets. Three-part double hung window with diamond

19. DATE OF INITIAL CONSTRUCTION: 1908 end tracery in top light.
Entablature window head
ARCHITECT: _____ with dentils under cornice.
BUILDER: _____

20. HISTORICAL AND ARCHITECTURAL IMPORTANCE: A common vernacular form of a gabled residence with Colonial Revival influence. Crescent Avenue is the longest curvilinear street in the Parkside subdivision, stretching from Humboldt Avenue to Colvin Street. This street appears on Olmsted's early 1870's maps of "The Parkside." By the 1880's plans for Crescent Avenue had been modified by Olmsted to its current form. Portions of the street were deeded to the city by five different owners over a span of five years, beginning in 1887 near Humboldt and ending in 1892 near Colvin. Crescent Avenue begins and ends within the Parkside subdivision, following Olmsted's rule that a suburban neighborhood street "not lead with special directness toward the town."

21. SOURCES: City Building Permit Records
City Tax Assessor Field Sheets
Olmsted's Sketch Map of Buffalo, 1876
The Papers of Frederick Law Olmsted, Vol. III, by
Charles E. Beveridge & David Schuyler, eds. (1983).
22. THEME: Colonial Revival Influence