

BUILDING-STRUCTURE INVENTORY FORM

DIVISION FOR HISTORIC PRESERVATION
 NEW YORK STATE PARKS AND RECREATION
 ALBANY, NEW YORK (518) 474-0479

FOR OFFICE USE ONLY

079-40

DO7

UNIQUE SITE NO. 4992
 QUAD _____
 SERIES _____
 NEG. NO. _____

YOUR NAME: BUFFALO FRIENDS OF OLMSTED PARKS DATE: February 3, 1984
 P. O. BOX 590

YOUR ADDRESS: BUFFALO, NEW YORK 14205-0590 TELEPHONE: _____

ORGANIZATION (if any): _____

IDENTIFICATION

1. BUILDING NAME(S): _____
2. COUNTY: Erie TOWN/CITY: Buffalo VILLAGE: _____
3. STREET LOCATION: 229 Crescent Ave
4. OWNERSHIP: a. public b. private
5. PRESENT OWNER: Alan Ryer ADDRESS: 229 Crescent
6. USE: Original: Residential Present: Residential
7. ACCESSIBILITY TO PUBLIC: Exterior visible from public road: Yes No
 Interior accessible: Explain by permission

DESCRIPTION

8. BUILDING MATERIAL: a. clapboard b. stone c. brick d. board and batten
 e. cobblestone f. shingles g. stucco other: _____
9. STRUCTURAL SYSTEM: a. wood frame with interlocking joints
 (if known) b. wood frame with light members
 c. masonry load bearing walls
 d. metal (explain) _____
 e. other _____
10. CONDITION: a. excellent b. good c. fair d. deteriorated
11. INTEGRITY: a. original site b. moved if so, when? _____
 c. list major alterations and dates (if known): _____

12. PHOTO: 10-5a



HP-1

13. MAP:

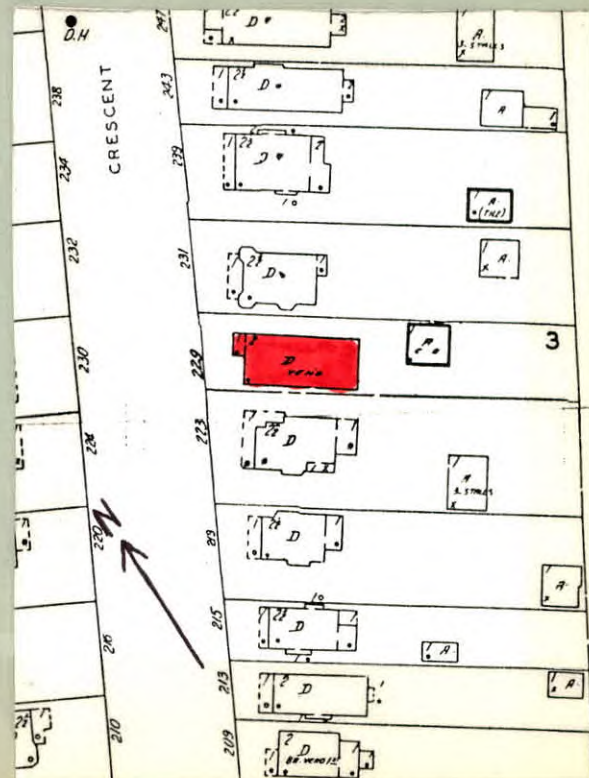

14. THREATS TO BUILDING: a. none known b. zoning c. roads
d. developers e. deterioration
f. other: _____

15. RELATED OUTBUILDINGS AND PROPERTY:
a. barn b. carriage house c. garage
d. privy e. shed f. greenhouse
g. shop h. gardens
i. landscape features: shrubs in front yard
j. other: _____

16. SURROUNDINGS OF THE BUILDING (check more than one if necessary):
a. open land b. woodland
c. scattered buildings
d. densely built-up e. commercial
f. industrial g. residential
h. other: _____

17. INTERRELATIONSHIP OF BUILDING AND SURROUNDINGS:
(Indicate if building or structure is in an historic district)

Building is situated on a standard sized lot within Olmsted's Parkside subdivision. House is located three blocks from Delaware Park, which was designed by Olmsted and is listed on the National Register, and southeast of the Zoo.

18. OTHER NOTABLE FEATURES OF BUILDING AND SITE (including interior features if known):
Two story with hip roof. Gabled entrance pavillion has off-center three-light wood paneled door. First and second floor tri-part single-light window.

SIGNIFICANCE

19. DATE OF INITIAL CONSTRUCTION: 1953

ARCHITECT: _____

BUILDER: _____

20. HISTORICAL AND ARCHITECTURAL IMPORTANCE: Modern style residence with influence from Colonial Revival style. Crescent Avenue is the longest curvilinear street in the Parkside subdivision, stretching from Humboldt Avenue to Colvin Street. This street appears on Olmsted's early 1870's maps of "The Parkside." By the 1880's plans for Crescent Avenue had been modified by Olmsted to its current form. Portions of the street were deeded to the city by five different owners over a span of five years, beginning in 1887 near Humboldt and ending in 1892 near Colvin. Crescent Avenue begins and ends within the Parkside subdivision, following Olmsted's rule that a suburban neighborhood street "not lead with special directness toward the town."

21. SOURCES: City Building Permit Records
Olmsted's Sketch Map of Buffalo, 1876
The Papers of Frederick Law Olmsted, Vol. III, by Charles E. Beveridge & David Schuyler, eds. (1983).

22. THEME: Residence