

BUILDING-STRUCTURE INVENTORY FORM

DIVISION FOR HISTORIC PRESERVATION
NEW YORK STATE PARKS AND RECREATION
ALBANY, NEW YORK (518) 474-0479

FOR OFFICE USE ONLY

UNIQUE SITE NO. 028-40 4991 DO7
QUAD _____
SERIES _____
NEG. NO. _____

YOUR NAME: BUFFALO FRIENDS OF OLMSTED PARKS DATE: February 3, 1984
P. O. BOX 590

YOUR ADDRESS: BUFFALO, NEW YORK 14205-0590 TELEPHONE: _____

ORGANIZATION (if any): _____

IDENTIFICATION

- 1. BUILDING NAME(S): _____
- 2. COUNTY: Erie TOWN/CITY: Buffalo VILLAGE: _____
- 3. STREET LOCATION: 223 Crescent Ave
- 4. OWNERSHIP: a. public b. private
- 5. PRESENT OWNER: Alan Ryer ADDRESS: 223 Crescent
- 6. USE: Original: Residential Present: Residential
- 7. ACCESSIBILITY TO PUBLIC: Exterior visible from public road: Yes No
Interior accessible: Explain by permission

DESCRIPTION

- 8. BUILDING MATERIAL: a. clapboard b. stone c. brick d. board and batten
e. cobblestone f. shingles g. stucco other: asbestos
- 9. STRUCTURAL SYSTEM: a. wood frame with interlocking joints
(if known) b. wood frame with light members
c. masonry load bearing walls
d. metal (explain) _____
e. other _____
- 10. CONDITION: a. excellent b. good c. fair d. deteriorated
- 11. INTEGRITY: a. original site b. moved if so, when? _____
c. list major alterations and dates (if known): _____

12. PHOTO: 10-6a



HP-1

13. MAP:

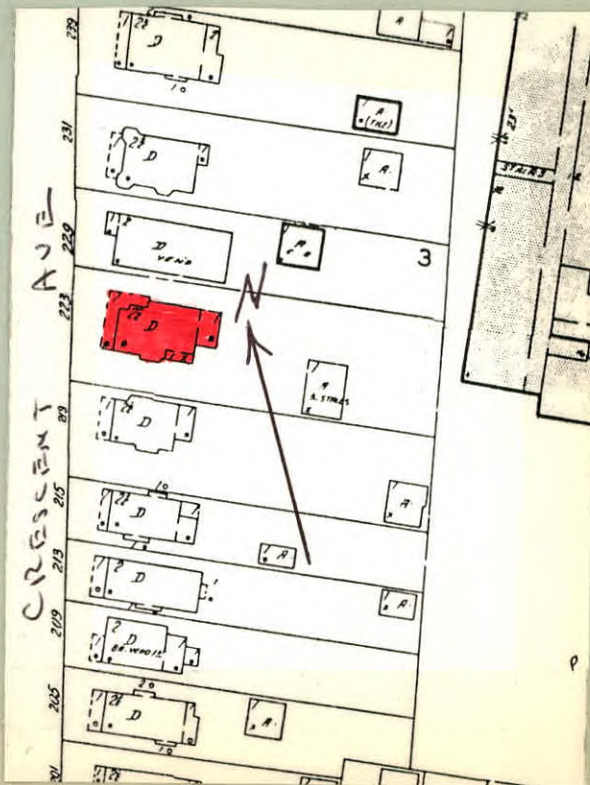

14. THREATS TO BUILDING: a. none known b. zoning c. roads
 d. developers e. deterioration
 f. other: _____
15. RELATED OUTBUILDINGS AND PROPERTY:
 a. barn b. carriage house c. garage
 d. privy e. shed f. greenhouse
 g. shop h. gardens
 i. landscape features: shrubs in front yard
 j. other: _____
16. SURROUNDINGS OF THE BUILDING (check more than one if necessary):
 a. open land b. woodland
 c. scattered buildings
 d. densely built-up e. commercial
 f. industrial g. residential
 h. other: _____

17. INTERRELATIONSHIP OF BUILDING AND SURROUNDINGS:
 (Indicate if building or structure is in an historic district)

Building is situated on a standard sized lot within Olmsted's Parkside subdivision. House is located three blocks from Delaware Park, which was designed by Olmsted and is listed on the National Register, and southeast of the Zoo.

18. OTHER NOTABLE FEATURES OF BUILDING AND SITE (including interior features if known):
 Two and a half story residence with front facing gable roof. Full-width porch, hip roof. A pair of double glass doors. Tri-part window, single light center with 1/1 sidelights. Second floor boxed bay with tri-part window imitating first floor. Pedimented gable has tri-part window, 30/1 center and 25/1 sides. Cornice window head. Terra-cotta chimney pots.

19. DATE OF INITIAL CONSTRUCTION: c. 1905

ARCHITECT: _____

BUILDER: _____

20. HISTORICAL AND ARCHITECTURAL IMPORTANCE: Plain residence with influence from Queen Anne style. Crescent Avenue is the longest curvilinear street in the Parkside subdivision, stretching from Humboldt Avenue to Colvin Street. This street appears on Olmsted's early 1870's maps of "The Parkside." By the 1880's plans for Crescent Avenue had been modified by Olmsted to its current form. Portions of the street were deeded to the city by five different owners over a span of five years, beginning in 1887 near Humboldt and ending in 1892 near Colvin. Crescent Avenue begins and ends within the Parkside subdivision, following Olmsted's rule that a suburban neighborhood street "not lead with special directness toward the town."

21. SOURCES: County Census Records, 1905
 Olmsted's Sketch Map of Buffalo, 1876
 The Papers of Frederick Law Olmsted, Vol. III, by Charles E. Beveridge & David Schuyler, eds. (1983).

22. THEME: Residence/ Queen Anne Influence