

BUILDING-STRUCTURE INVENTORY FORM

DIVISION FOR HISTORIC PRESERVATION
NEW YORK STATE PARKS AND RECREATION
ALBANY, NEW YORK (518) 474-0479

FOR OFFICE USE ONLY	
UNIQUE SITE NO. <u>029-40</u>	<u>5802</u> <u>D07</u>
QUAD _____	_____
SERIES _____	_____
NEG. NO. _____	_____

YOUR NAME: BUFFALO FRIENDS OF OLMSTED PARKS DATE: March 30, 1984

P. O. BOX 590

YOUR ADDRESS: BUFFALO, NEW YORK 14205-0590 TELEPHONE: _____

ORGANIZATION (if any): _____

IDENTIFICATION

- BUILDING NAME(S): _____
- COUNTY: Erie TOWN/CITY: Buffalo VILLAGE: _____
- STREET LOCATION: 207 Woodward Ave
- OWNERSHIP: a. public b. private
- PRESENT OWNER: Edward O'Connell ADDRESS: 207 Woodward
- USE: Original: Residential Present: Residential
- ACCESSIBILITY TO PUBLIC: Exterior visible from public road: Yes No
Interior accessible: Explain by permission

DESCRIPTION

- BUILDING MATERIAL: a. clapboard b. stone c. brick d. board and batten
e. cobblestone f. shingles g. stucco other: _____
- STRUCTURAL SYSTEM: a. wood frame with interlocking joints
(if known) b. wood frame with light members
c. masonry load bearing walls
d. metal (explain) _____
e. other _____
- CONDITION: a. excellent b. good c. fair d. deteriorated
- INTEGRITY: a. original site b. moved if so, when? _____
c. list major alterations and dates (if known):
Upper porch balustrade altered

12. PHOTO: 24-10a



13. MAP:

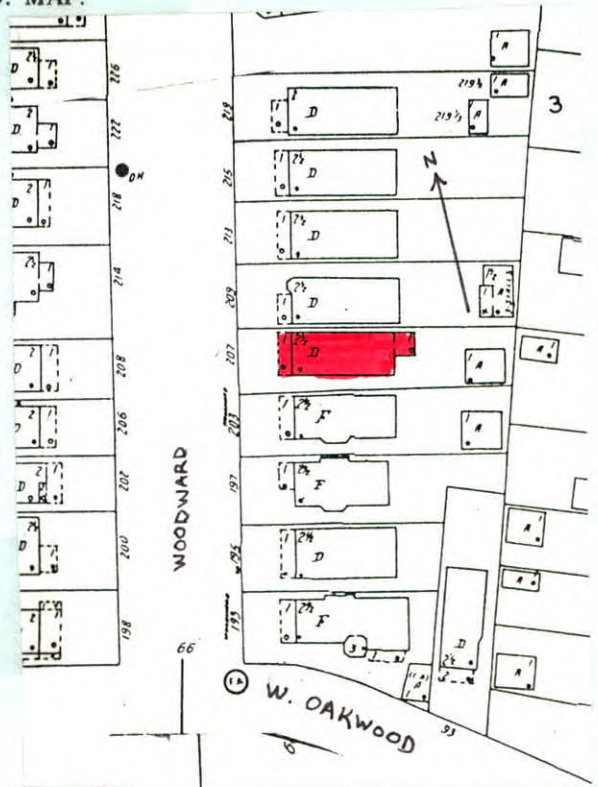

14. THREATS TO BUILDING: a. none known b. zoning c. roads
d. developers e. deterioration
f. other: _____
15. RELATED OUTBUILDINGS AND PROPERTY:
a. barn b. carriage house c. garage
d. privy e. shed f. greenhouse
g. shop h. gardens
i. landscape features: trees and shrubs in front yard
j. other: _____
16. SURROUNDINGS OF THE BUILDING (check more than one if necessary):
a. open land b. woodland
c. scattered buildings
d. densely built-up e. commercial
f. industrial g. residential
h. other: _____

17. INTERRELATIONSHIP OF BUILDING AND SURROUNDINGS:
(Indicate if building or structure is in an historic district)

Building is situated on a standard sized lot within Olmsted's Parkside subdivision. House is located one block from Delaware Park, which was designed by Olmsted and is listed on the National Register, and southeast of the Zoo.

18. OTHER NOTABLE FEATURES OF BUILDING AND SITE (including interior features if known):

Two and a half story with Colonial Revival style influence. Front facing gable roof. Full-width front porch has square supports. Spindle balustrade and entablature with projecting cornice. Glass paneled door. First and second floor semi-hexagonal bay window. Square-headed 1/1 light windows. Entablature window and SIGNIFICANCE door surround. Second story has porch doors, glass

19. DATE OF INITIAL CONSTRUCTION: c. 1907 paneled. Projecting pedimented gable. Brackets under eave. Pair of square-headed 1/1 light windows.
ARCHITECT: _____
BUILDER: _____

20. HISTORICAL AND ARCHITECTURAL IMPORTANCE: Vernacular version of Colonial Revival style as applied to a residential structure situated on a narrow urban lot. Woodward Avenue runs parallel to Parkside Avenue and extends from Humboldt Avenue to the northwest portion of Crescent Avenue. This street appears on Olmsted's early 1870's maps of "The Parkside," although it is less curvilinear than originally planned. Portions of Woodward Avenue (originally called Davis Avenue) were deeded to the city by five different owners between 1887 and 1892; except for the section north of Amherst, this was done when comparable sections of Crescent Avenue were deeded. Following Olmsted's rule for a suburban street, Woodward Avenue does "not lead with special directness toward town."

21. SOURCES: City Building Permit Records
City Tax Assessor Field Sheets
Olmsted's Sketch Map of Buffalo, 1876
22. THEME: The Papers of Frederick Law Olmsted, Vol. III, by Charles E. Beveridge & David Schuyler, eds. (1983).

Colonial Revival Influence