

State University of New York College at Buffalo - Buffalo State University

## Digital Commons at Buffalo State

---

Elms, Student Yearbooks

Buffalo State Archives: History of the Institution

---

1-5-1995

### The Elms 1995

Buffalo State College

Follow this and additional works at: <https://digitalcommons.buffalostate.edu/theelms>



Part of the [History Commons](#)

---

#### Recommended Citation

Buffalo State College, "The Elms 1995" (1995). *Elms, Student Yearbooks*. 84.  
<https://digitalcommons.buffalostate.edu/theelms/84>

This Book is brought to you for free and open access by the Buffalo State Archives: History of the Institution at Digital Commons at Buffalo State. It has been accepted for inclusion in Elms, Student Yearbooks by an authorized administrator of Digital Commons at Buffalo State. For more information, please contact [digitalcommons@buffalostate.edu](mailto:digitalcommons@buffalostate.edu).



t  
h  
e

4  
e  
a  
r

# ELMS

A World of Difference



n  
i  
n  
e  
l  
a  
b  
o  
r

n i n e t y

5



# 1995 ELMS

*State University College at Buffalo*



## A WORLD OF DIFFERENCE

All the world's a stage,  
And all the men and women merely players:  
They have their exits and their entrances;  
And one man in his time plays many parts...

-Shakespeare, *As You Like It*, II, 7

1300 Elmwood Avenue, Buffalo, New York 14222



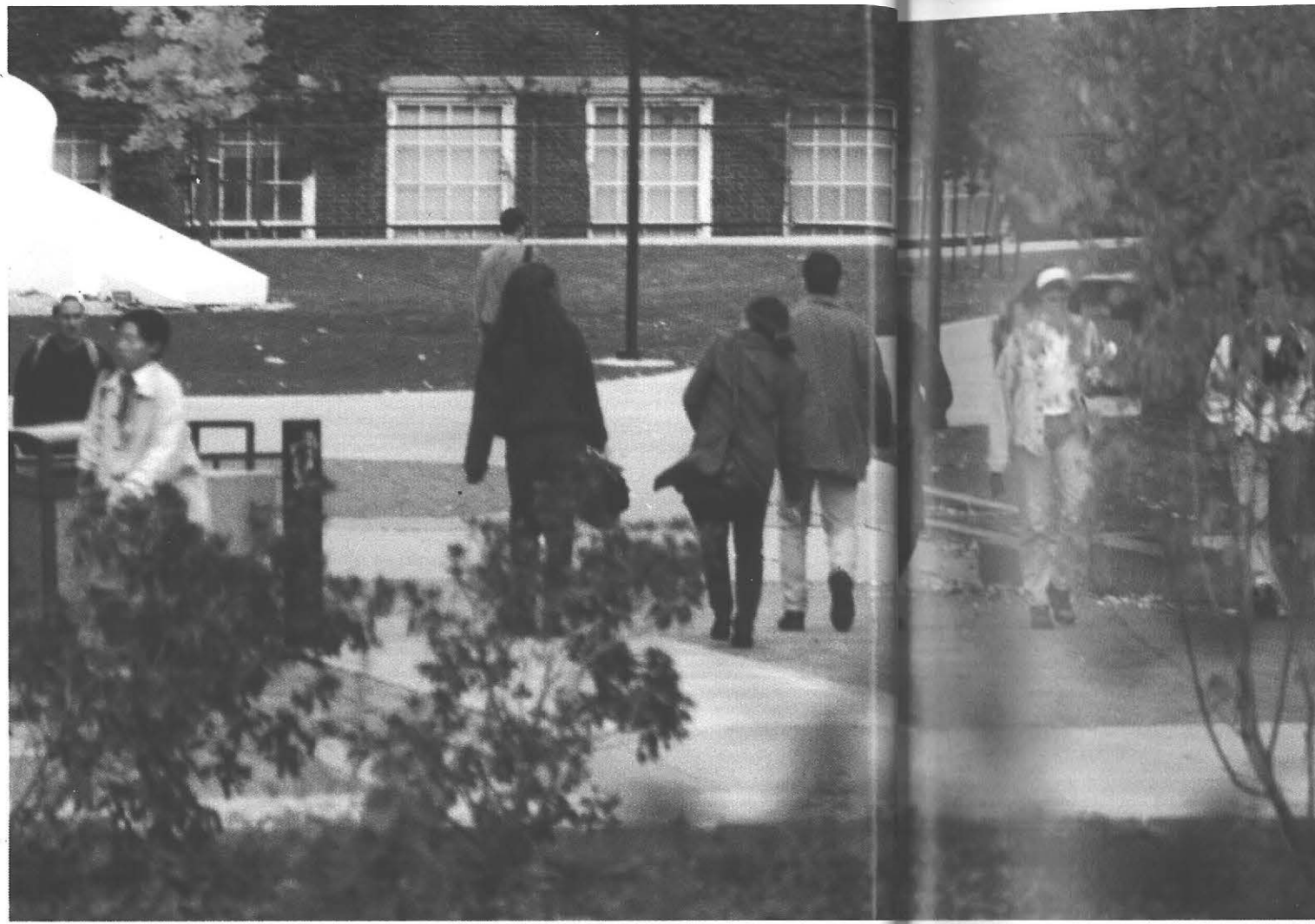

Buffalo State College

# WORLD CLASS

**S**et in the heart of the city, Buffalo State College has proven time and time again that it educates and nurtures students to become world class individuals.

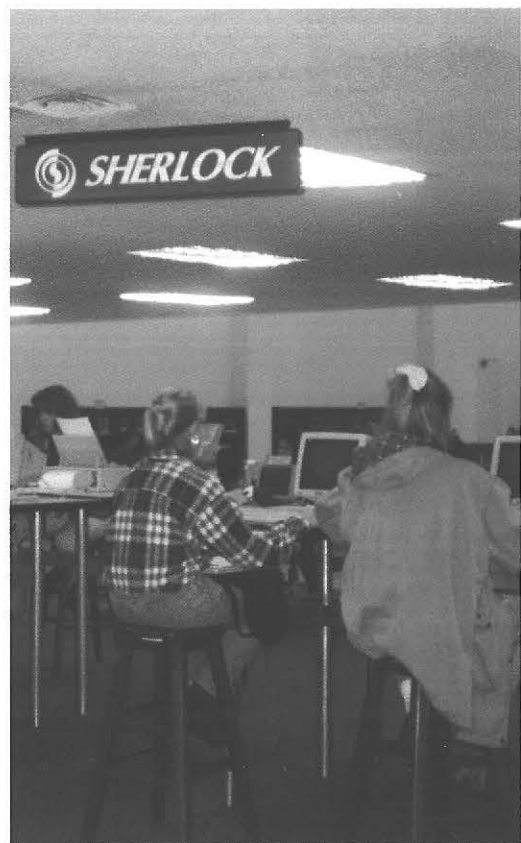
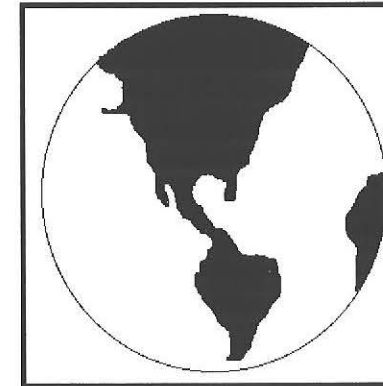



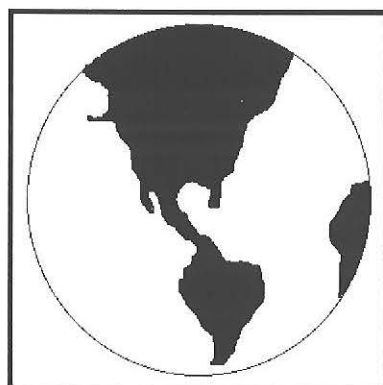
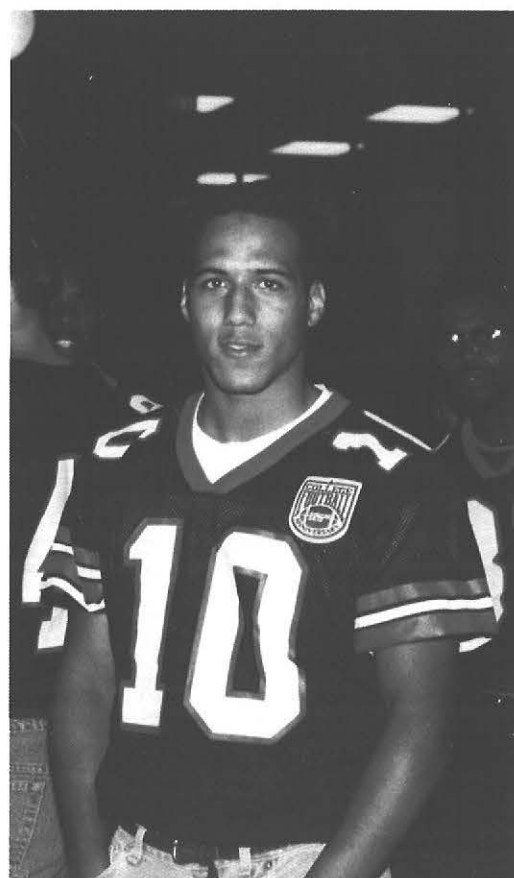

# HOMECOMING 1994 "THESE ARE THE GOOD OLD DAYS"

This type of spirit  
 makes a world of  
 difference.





# The World Comes Crashing Down on the Red Dragons!

Homecoming weekend is the most anticipated weekend of the school year at Buffalo State College. This is the weekend when students, faculty, and staff come out and support their school and their nationally ranked Bengals.

The fun began with the pep rally which included the ceremonial kickoff with the burning of the Cortland Red Dragon, and the crowning of Heather Eheho as Homecoming Queen and Martin Lacayo as Homecoming King. Game day was filled with activity as the Car Parade got underway in the morning

followed by the Float Competition in the afternoon where Phi Sigma Sigma and Phi Sigma Kappa took home wins for the second year in a row. The highlight of the day however, was the Bengals' magnificent win over the Red Dragons in the Homecoming game with a final score of 17-10.

Every year, students, faculty, and staff come out with a world of energy and enthusiasm to show their support of Buffalo State College. The 1994 Homecoming celebration was no exception.

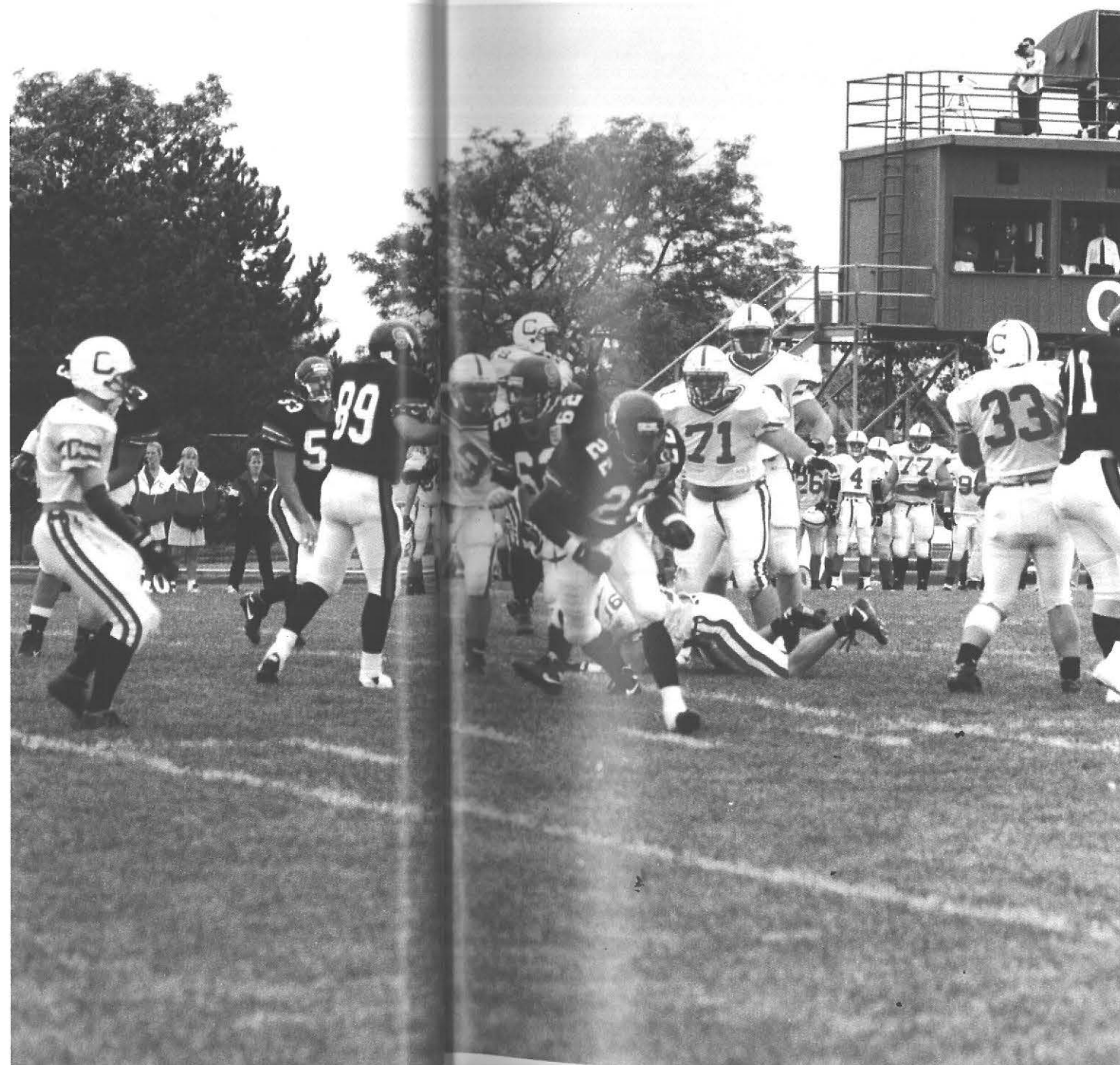
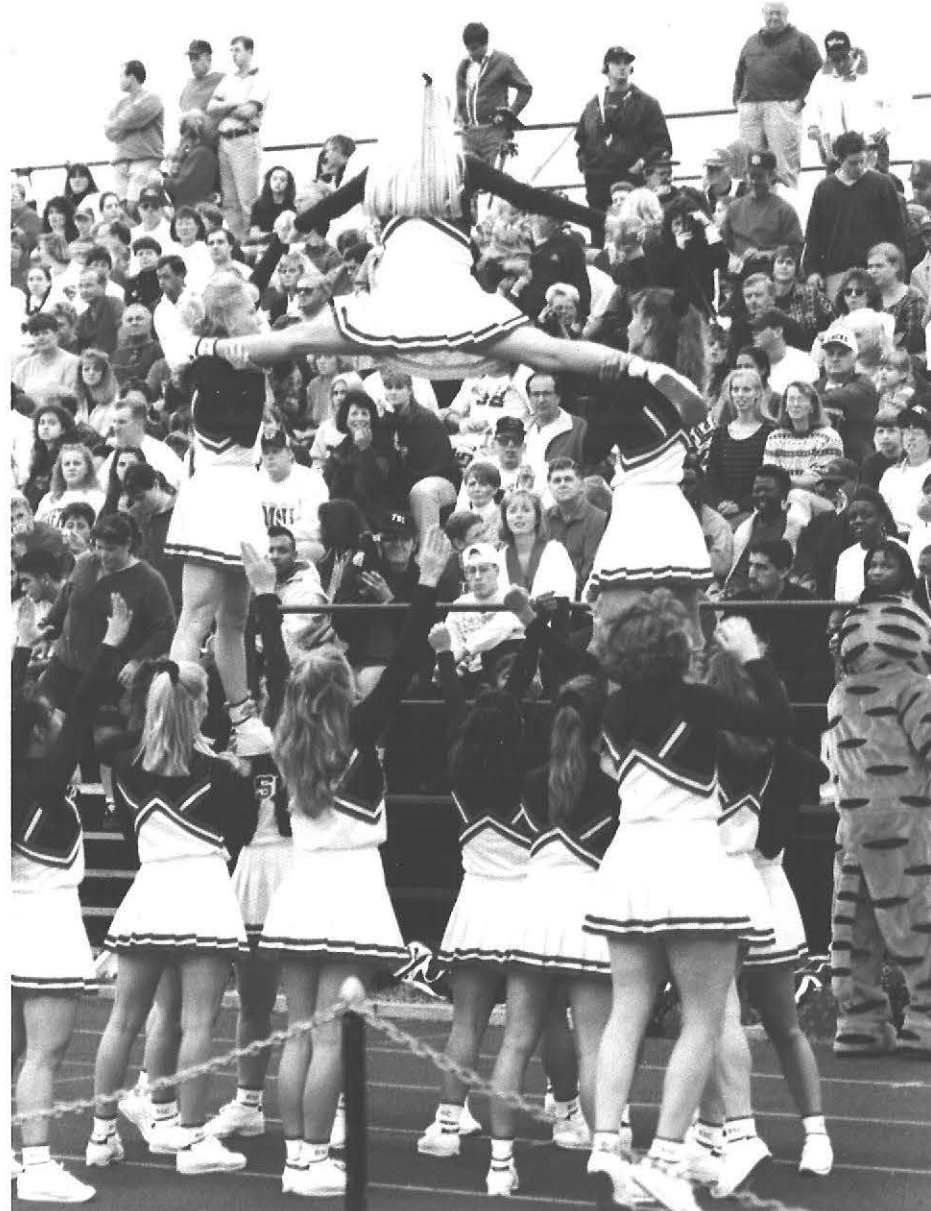
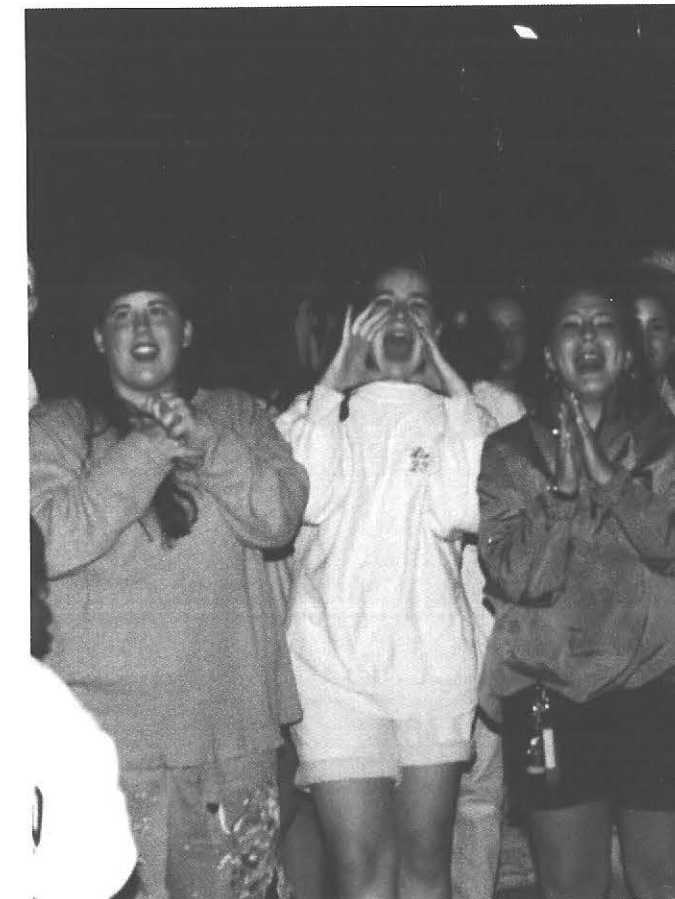
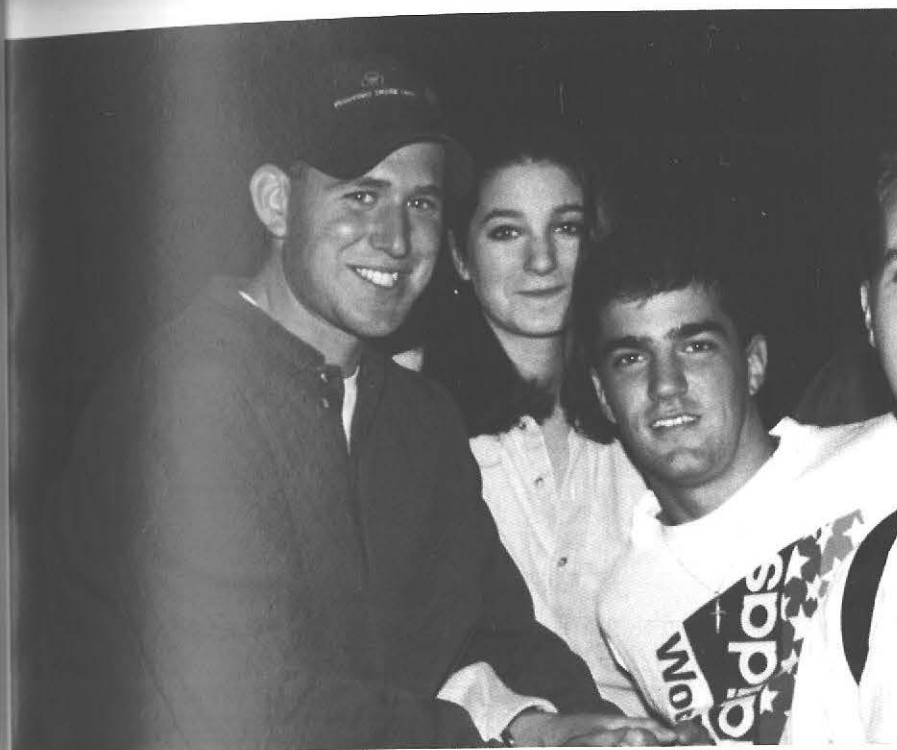



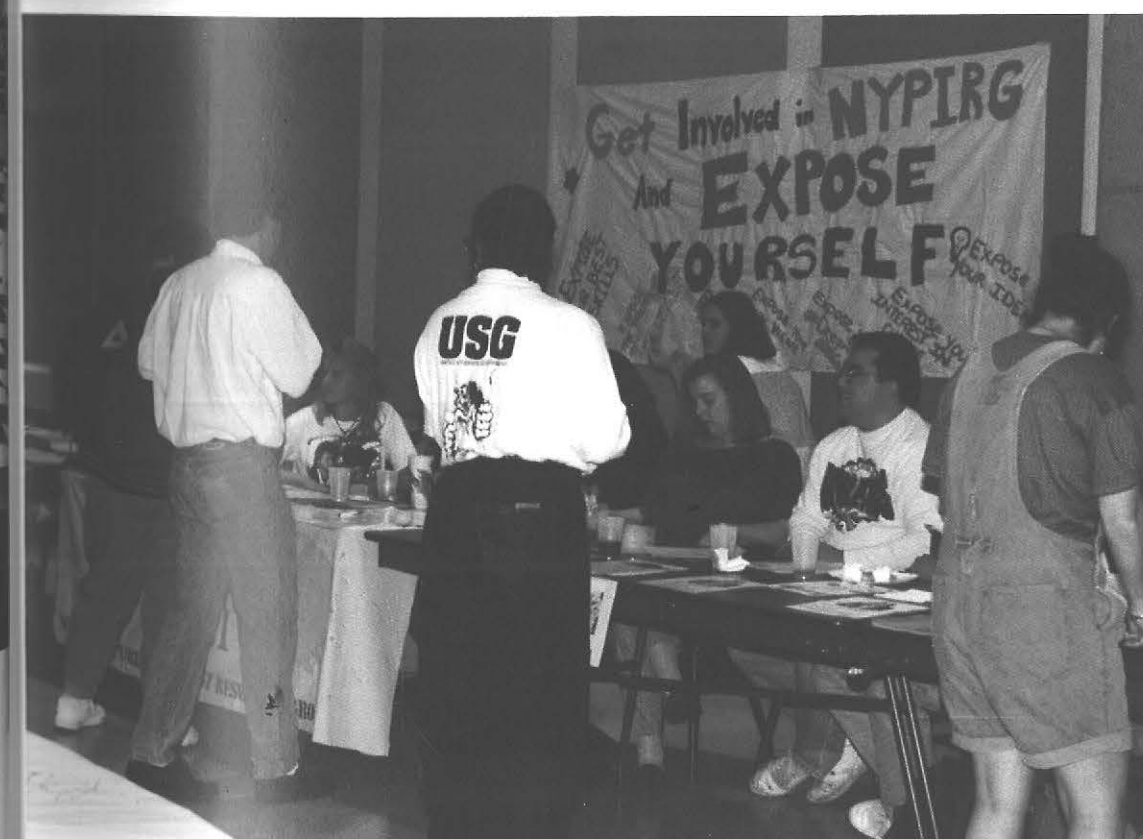
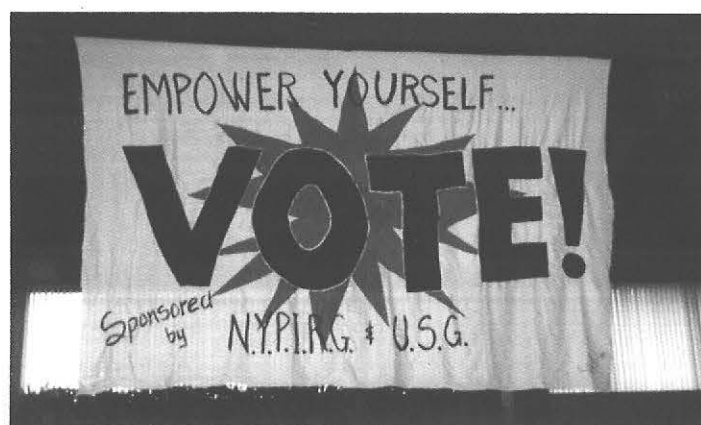
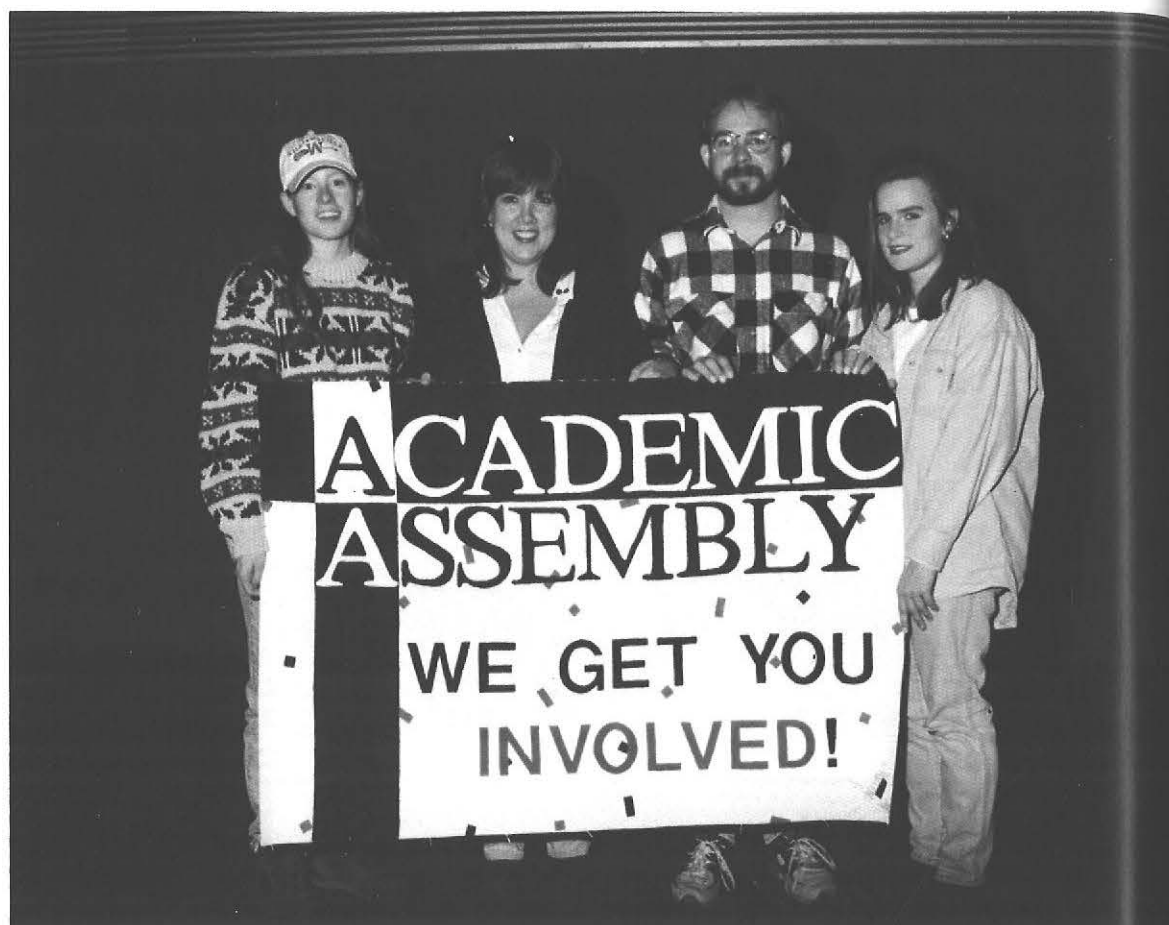
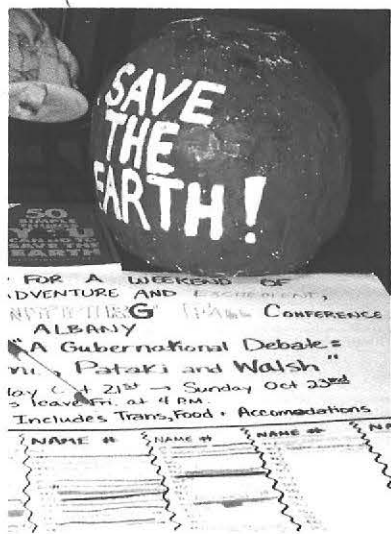

## WORLD OF ACTIVITY

While walking around campus, the one attribute that is most noticeable is the vast cultural and ethnic diversity among our students and faculty. The largest contributor to this ensemble of diversity is Buffalo State College's organization and clubs. With over fifty organizations and clubs to choose from, as specialized as the Dead Economists Society, to as general as the all encompassing U.S.G. (United Student Government), students should have no trouble finding one that is comfortable. Students can use these organizations and clubs to learn valuable knowledge in their respective field of study, or as a means of becoming acquainted with the campus and all it has to offer. Either way, these organizations and clubs provide each and every student with an opportunity to express themselves to the limit.



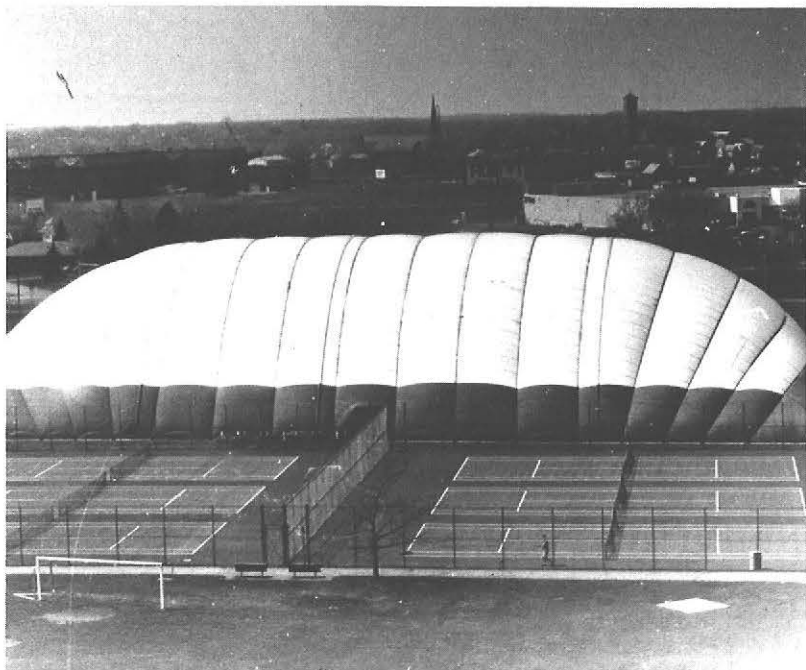

## The Wild World of SPORTS

At Buffalo State, pride and commitment are the two words most associated with sports. Buffalo State is well known around the State University of New York Athletic Conference (SUNYAC), and the nation as having one of the best sports programs. Whether it's being

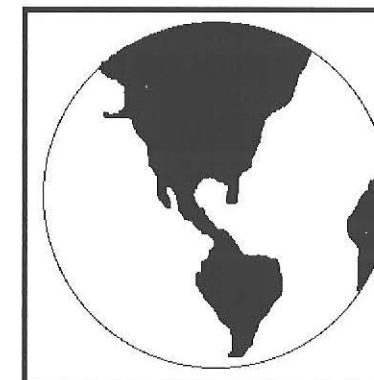

ranked nationally in football, basketball, or softball, or just fielding competitive teams, Buffalo State a contender to be feared. Their dedication has made a world of difference.

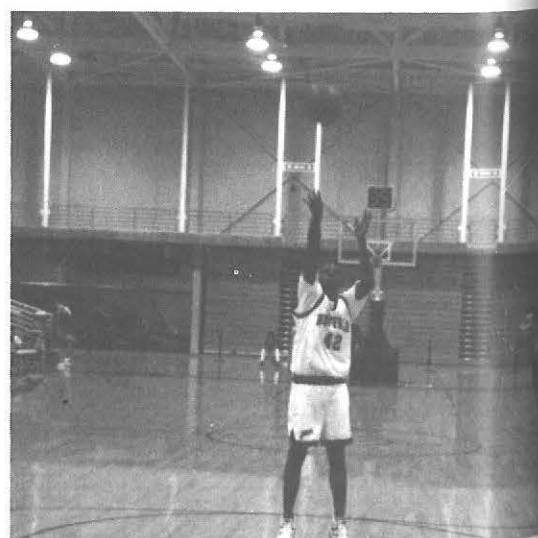





BUFFALO STATE COLLEGE  
INTER-GREEK ASSOCIATION  
PRESENTS...

PROJECT  
WHITE  
FACE

IN MEMORY OF MICHAEL MORSEY, A VICTIM OF DRUNK DRIVING

Tuesday  
November 8th, 1994

PROJECT WHITE FACE WAS DESIGNED TO BOTH EMPHASIZE AND DRAWWAZE THE DAMAGING EFFECTS OF DRUNK DRIVING. THE INDIVIDUALS INVOLVED IN THIS PROJECT WILL BE REPRESENTATIVES OF THE MANY LIVES THAT ARE LOST DUE TO ALCOHOL ABUSE. THESE PARTICIPANTS SHALL BE DRESSED IN BLACK WITH THEIR FACES PAINTED WHITE. IF YOU SHOULD SEE ONE AT THEIR VISUAL REPRESENTATIVES, THEY WILL NOT BE ABLE TO SPEAK TO YOU, SO PLEASE A MOMENT TO CONSIDER THE CONSEQUENCES TO NEVER SEEN OR HEARD FROM A FRIEND OR LOVED ONE EVER AGAIN. WE THE GREEKS AT BUFFALO STATE ASK INDIVIDUALS TO BE RESPONSIBLE WHEN DRINKING, AS WELL AS TO CONSIDER THE FUTURE AND SUPPORTING THAT DRUNK DRIVING CAN CAUSE.

# OUT OF THIS WORLD

Greeks at Buffalo State College reach out.

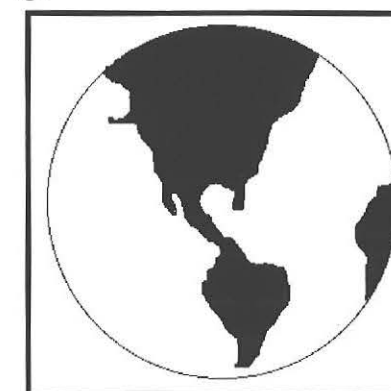

Fraternities and sororities alike pride themselves on participation in such events as Project White Face, The Spirit

of Giving Week, the Homecoming parade, and the Haunted Tunnel.

Through volunteer work and community service projects, the greek organizations at Buffalo State College are doing their part to make our world a little bit better.

## GREEK ORGANIZATIONS

Alpha Epsilon Pi Fraternity  
Alpha Epsilon Phi Sorority  
Alpha Kappa Alpha Sorority  
Alpha Omega Zeta Fraternity  
Alpha Phi Alpha Fraternity  
Alpha Sigma Alpha Sorority  
Alpha Sigma Tau Sorority  
Delta Kappa Zeta  
Inter-Greek Association  
Kappa Alpha Psi Fraternity  
Lambda Upsilon Lambda Fraternity  
Omega Psi Phi Fraternity  
Omicron Omega Nu Sorority  
Panhellenic  
Phi Beta Sigma  
Phi Kappa Sigma Fraternity  
Phi Kappa Tau  
Phi Sigma Kappa  
Phi Sigma Sigma Sorority  
Sigma Delta Tau Sorority  
Sigma Gamma Rho  
Sigma Phi Epsilon Fraternity  
Sigma Tau Gamma Fraternity  
Tau Kappa Epsilon Fraternity  
Theta Sigma Tau Sorority  
Zeta Phi Beta Sorority, Inc.







# A WORLD OF OUR OWN

## Residence Life at Buffalo State College

From the Towers to Twinrise South, the world of dorm life is the first chance students have to be on their own. Living in the dorms may be the one experience we will remember most, of our days at Buffalo State College. We will remember searching for quarters from our floormates to do laundry, screaming at people to turn down their music at 3:00 in the morning, and going outside at insane hours for firedrills. And who can forget the white walls of the dorms, and the squeaky, uncomfortable beds that kept us awake the night before a major exam. But most of all we will remember the lifelong friendships that developed by living with others. These friendships will have a major impact on us, and eventually will make a world of difference.







# What in the World

Student Life  
at  
Buffalo State College





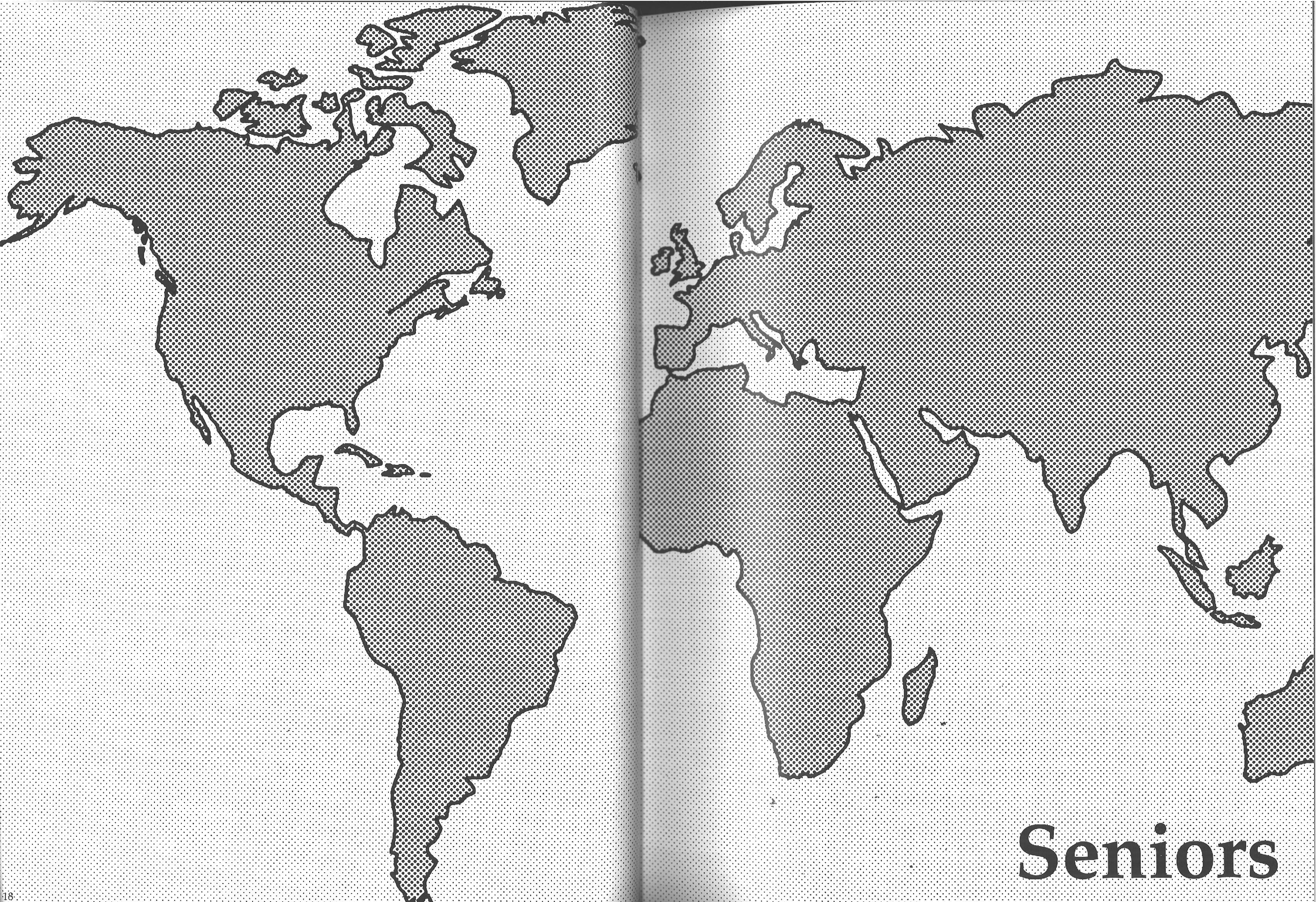

**Seniors**



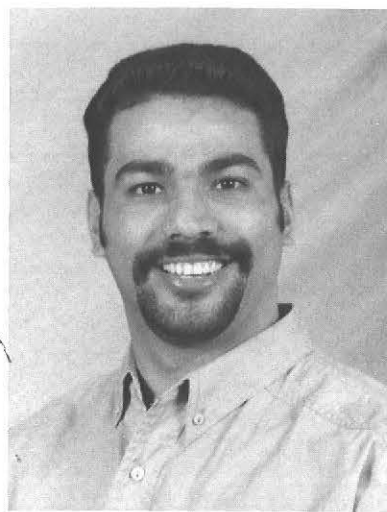

**Angel Abreu**  
Dominican Republic  
Industrial Technology



**Melissa A. Adams**  
Grand Island, N.Y.  
Health/Wellness



**Shelly Anne Akins**  
North Tonawanda, N.Y.  
Elementary Education



**Amy L. Bachert**  
Delevan, N.Y.  
Sociology

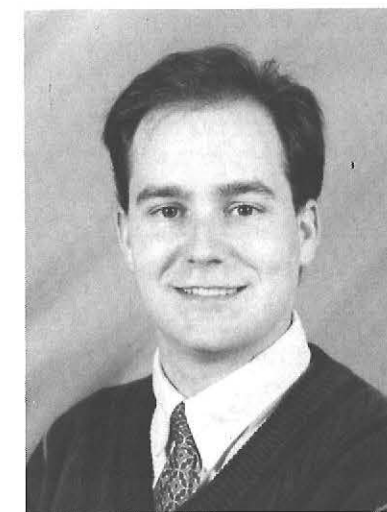

**Timothy W. Baierlein**  
Valley Stream, N.Y.  
General Studies/History

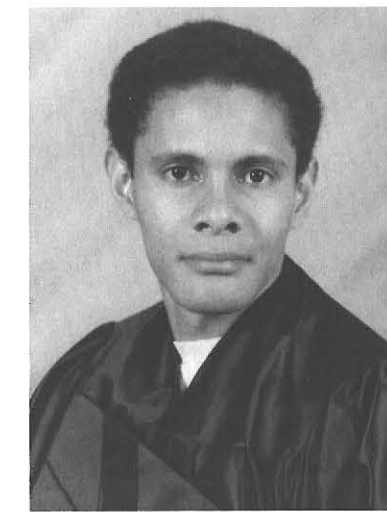

**Derrick Samuel Baird**  
Buffalo, N.Y.  
Economics



**Muafaq T. Albaneh**  
Yemen  
Economics



**Anthea N. Allen**  
New York, N.Y.  
Psychology



**Andrea Danita Alston**  
Rochester, N.Y.  
Speech Language  
Pathology



**Jorge A. Ballestas**  
Queens, N.Y.  
Speech Pathology and  
Audiology



**Joseph L. Bart**  
Bronx, N.Y.  
Food Management Sys-  
tems/Music



**Bridget M. Baumer**  
Rochester, N.Y.  
Health/Wellness

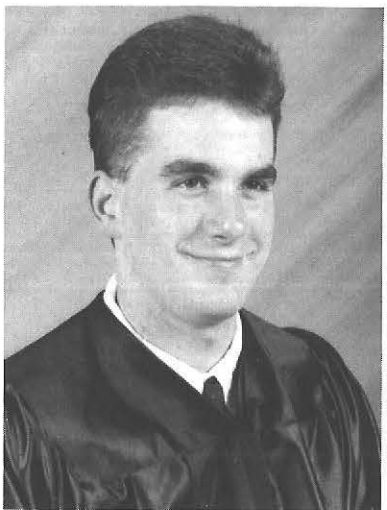

**Douglas W. Anderson**  
Staten Island, N.Y.  
Criminal Justice

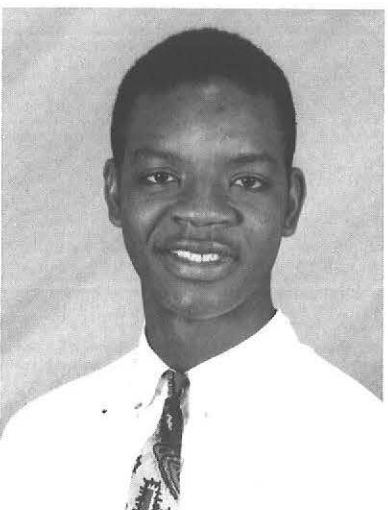

**Sheldon Applewhite**  
Brooklyn, N.Y.  
Sociology



**Deborah A. Averso**  
Bellmore, N.Y.  
Fashion Technology

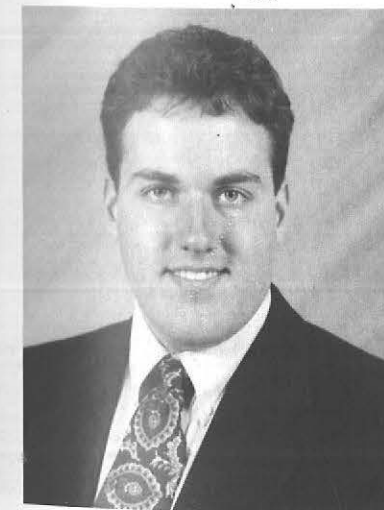

**Daniel S. Becker**  
Rochester, N.Y.  
History



**Rodneyse Bichotte**  
Brooklyn, N.Y.  
Electrical Engineering  
Technology

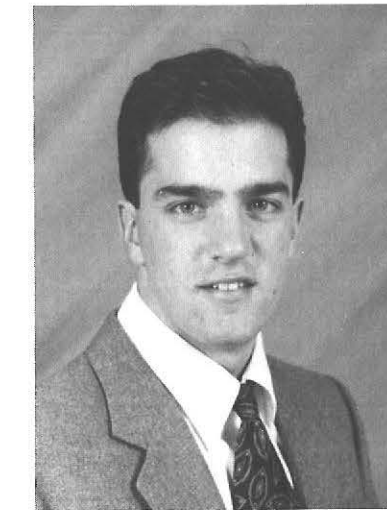

**Vito A. Biondo**  
Huntington Station, N.Y.  
Mechanical Engineering  
Technology

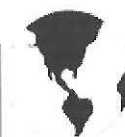





**Acquaba N. Blair**  
Brooklyn, N.Y.  
Humanities/Biology



**Sherlie Blaise**  
Brooklyn, N.Y.  
Anthropology/African &  
African-Amer. studies



**William C. Bosiacki**  
Buffalo, N.Y.  
Urban/Regional Planning  
and Analysis



**Milton F. Butts**  
Bronx, N.Y.  
Humanities



**Donna M. Byrd-Pearman**  
Brooklyn, N.Y.  
Economics/Finance



**Nikki O. Calliste**  
Trinidad, West Indies  
Social Studies Secondary  
Education



**Anthony D. Bradley**  
Niagara Falls, N.Y.  
Economics



**Janet Bromell**  
Queens, N.Y.  
Elementary Education



**Seldine N. Brookes**  
St. Kittsand Nevis, West Indies  
Social Work/Afro-American  
studies



**Brandy L. Campbell**  
Buffalo, N.Y.  
Elementary Education



**Jennifer Cancel**  
Buffalo, N.Y.  
Spanish Secondary  
Education

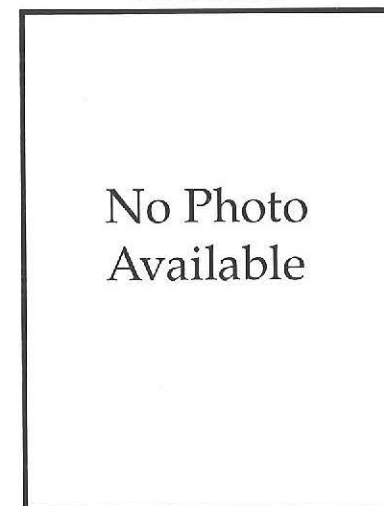

**Danton J. A. Cardoso**  
Clarence, N.Y.  
English



**Kristie L. Brown**  
Middletown, N.Y.  
Exceptional Education



**Vinnette A. Brown**  
Jamaica, West Indies  
Social Work



**Nadine L. Browne**  
Brooklyn, N.Y.  
Fashion Merchandising &  
Fashion Apparel Design



**Kelly J. Carville**  
Utica, N.Y.  
Psychology Elementary  
Education



**Wendy Nicole Cavuoto**  
Rochester, N.Y.  
Psychology



**Yue-Chung A. Chan**  
Hong Kong  
Graphic Design







**James J. Chandler**  
Albany, N.Y.  
Economics



**David T. Chrisman**  
Overland Park, KS.  
Art Education/ Art  
Therapy



**Vanessa Ann Clay**  
Spring Valley, N.Y.  
Sociology/Social Work



**Atasha J. Codginton**  
Brooklyn, N.Y.  
Psychology



**Alexandra B. Cohen**  
Nesconset, N.Y.  
Sociology



**Lani Suzanne Cohen**  
Smithtown, N.Y.  
Graphic Design



**Rachel Eden Cohen**  
Merrick, N.Y.  
English



**Maya L. H. Coleman**  
Elmira, N.Y.  
Psychology/Sociology



**Susan M. Colistra**  
Goshen, N.Y.  
Elementary Education/  
Mathematics



**Madeline Corredor**  
Bronx, N.Y.  
Social Work/Spanish



**Kibibi M. Cunningham**  
Brooklyn, N.Y.  
Elementary Education



**Jessica L. DeDomenico**  
Niagara Falls, N.Y.  
Speech Language Pathology  
and Audiology



**Lisa Marie Coultney**  
Mount Morris, N.Y.  
Broadcasting



**Gloria Doze Czwarka**  
Attica, N.Y.  
Design/Fine Art

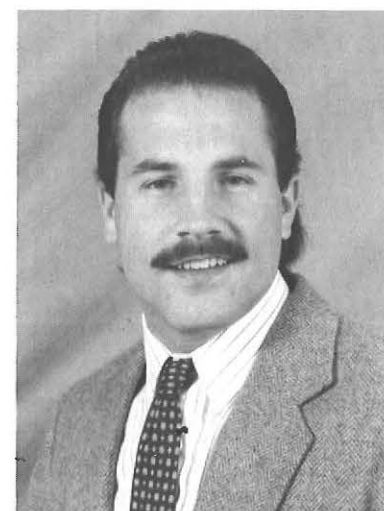

**Jason R. Dernbach**  
Cheektowaga, N.Y.  
Industrial Technology



**Nancy Cubi**  
Rochester, N.Y.  
Sociology



**Kimberly Davis**  
Rochester, N.Y.  
Economics



**Lauren J. Dewey**  
East Amherst, N.Y.  
Broadcasting







**Laurie T. Dobler**  
Buffalo, N.Y.  
Health/Wellness



**Lavonne J. Dogan**  
Queens, N.Y.  
Humanities



**Elizabeth A. Donovan**  
Middletown, N.Y.  
French Language and  
Literature



**Claudia L. Fossi-Thurston**  
Caracas, Venezuela  
Speech Language Pathology and  
Audiology



**Donna J. Furl**  
Springville, N.Y.  
Social Work

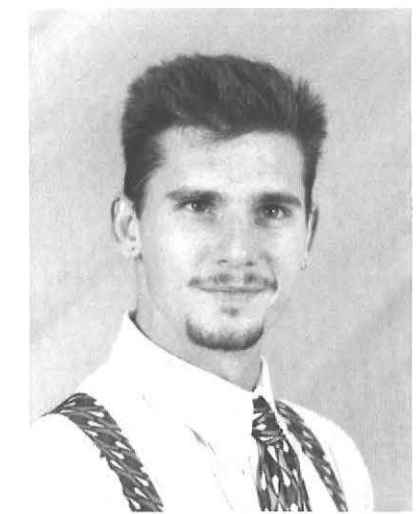

**Daniel P. Gailor**  
Cortland, N.Y.  
Graphic Design



**Iechia F. Drinkwater**  
Antigua, West Indies  
Humanities



**Hattie R. Dupree**  
Brooklyn, N.Y.  
Social Work/African  
American Studies



**Nicola J. Eason**  
Bronx, N.Y.  
Social Work



**Maria C. Galizio**  
Central Islip, N.Y.  
Criminal Justice



**Charu Gangwal**  
India  
Public Communication

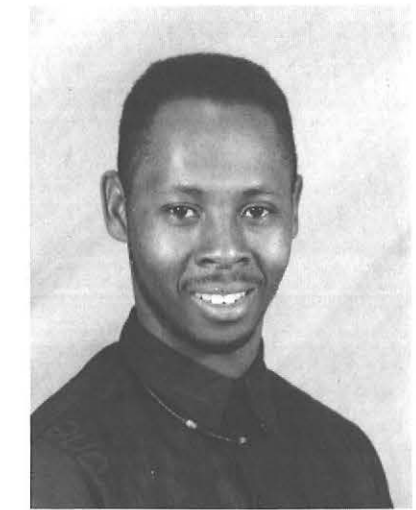

**Jeffrey S. D. George**  
Wayland, N.Y.  
Industrial Technology/  
History



**Nowel Eloudi**  
Lackawanna, N.Y.  
Elementary Education



**Carrie L. Fascia**  
Syracuse, N.Y.  
Journalism



**Alyssa S. Fries**  
Long Island, N.Y.  
Public Communication

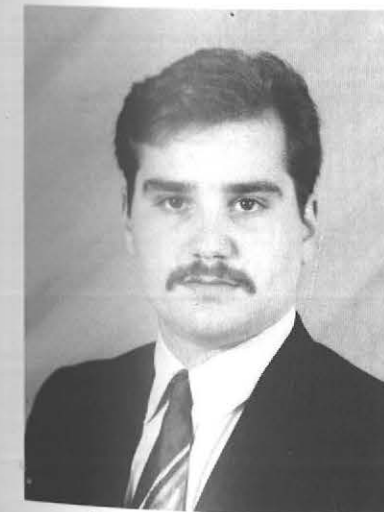

**Scott C. Gerson**  
Middletown, N.Y.  
Criminal Justice



**Andrew M. Gilleece**  
New Rochelle, N.Y.  
Broadcasting



**Carlos X. Glover**  
Niagara Falls, N.Y.  
Economics







**Lisa T. Golden**  
Queens, N.Y.  
Political Science



**Gennel T. Graham**  
Brooklyn, N.Y.  
Elementary Education



**Alana M. Greco**  
Rochester, N.Y.  
Social Work/English



**Michelli L. M. Hoover**  
Philadelphia, N.Y.  
Elementary Education/  
Social Studies



**Shawn P. Hosking**  
Buffalo, N.Y.  
Urban and Regional  
Planning



**Cassandra M. Howard**  
Syracuse, N.Y.  
Apparel Design



**Jennifer A. Guely**  
Buffalo, N.Y.  
Graphic Design



**Charlene M. Hagen**  
Rochester, N.Y.  
Elementary Education



**Kerrie Ann Halgash**  
Lewiston, N.Y.  
Elementary Education



**Rosemary Howard**  
Lockport, N.Y.  
Business Studies



**Lisa A. Humphrey**  
Auburn, N.Y.  
Sociology



**El-Kahina F. Hunt**  
Syracuse, N.Y.  
Sociology



**Rebecca Lee Harris**  
Buffalo, N.Y.  
Fashion Technology



**Thrusha A. Henderson**  
Youngstown, OH.  
Sociology / African & African American Studies



**Denise Herkey**  
West Seneca, N.Y.  
Criminal Justice

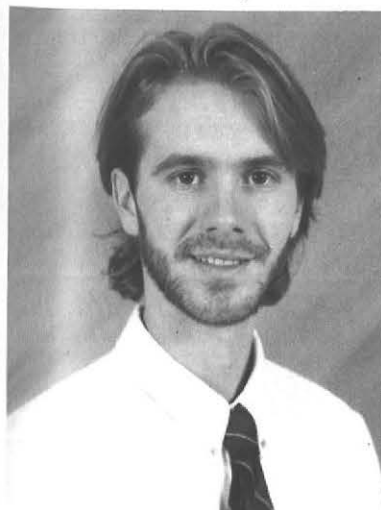

**James D. Jarosz**  
Watertown, N.Y.  
Business



**Marie M. Joseph**  
Brooklyn, N.Y.  
Mathematics



**Jennifer G. Kalinowski**  
Cheektowaga, N.Y.  
Business Studies/German







**Tina Louise Kielma**  
South Cheektowaga, N.Y.  
Fashion Merchandising



**Cheryl A. Krieger**  
Niagara Falls, N.Y.  
Speech Language Pathology and Audiology



**Tracey A. Kumpf**  
Akron, N.Y.  
Elementary Education



**Jennifer Leigh Kunego**  
Bergen, N.Y.  
Graphic Design



**Melissa B. Kurlanzik**  
Commack, N.Y.  
Elementary Education

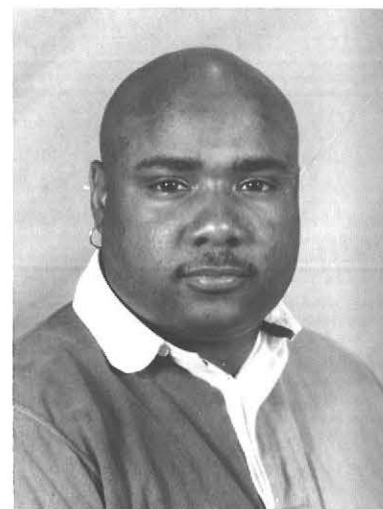

**Lauriel D. Larkin**  
Rochester, N.Y.  
Political Science/Criminal Justice



**Joy D. Lashley**  
Brooklyn, N.Y.  
Economics and Finance



**Stacey M. Licker**  
Dix Hills, N.Y.  
Sociology



**Hewart Hopeton Paul Livingston**  
Brooklyn, N.Y.  
Economics and Finance



**Jennifer A. LoGuidice**  
Utica, N.Y.  
Elementary Education/  
Psychology



**Jennifer Lynn Maciag**  
Depew, N.Y.  
Psychology



**Susan Mayer**  
Arcade, N.Y.  
Business Studies



**Mary C. Long-Weyand**  
Buffalo, N.Y.  
Criminal Justice



**Marsha Mann**  
San Diego, CA.  
English Education



**Heather M. McClain**  
Buffalo, N.Y.  
Speech Language Pathology and Audiology



**Irma C. Lopez**  
Port Chester, N.Y.  
Humanities/Italian & Spanish



**Ronald G. Marquez**  
Queens, N.Y.  
Computer Information Systems



**Erin M. McGrath**  
Schenectaday, N.Y.  
Social Work







**Darlene Mercado**  
Buffalo, N.Y.  
Business Studies

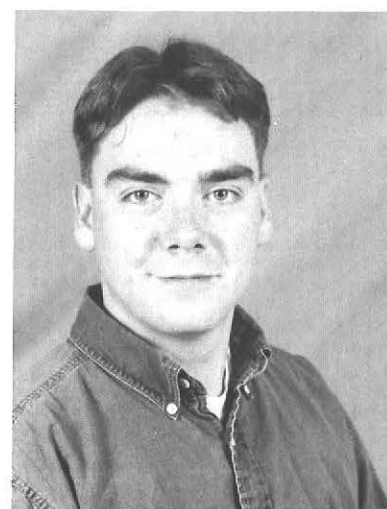

**Christopher H. Millis**  
Saratoga Springs, N.Y.  
Art/Illustration



**Walter J. Morrison III**  
Northport, N.Y.  
Hotel and Restaurant  
Management

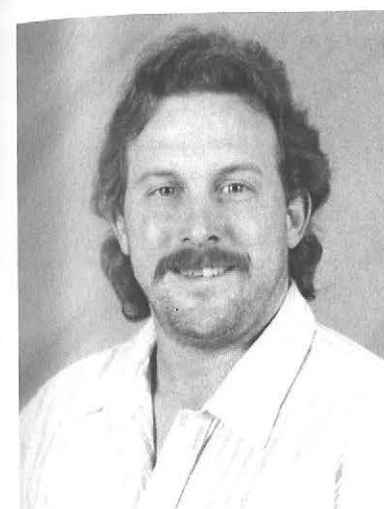

**Michael C. Nolder**  
Buffalo, N.Y.  
Mathematics/Secondary  
Education



**Gordon R. Olinger**  
Corfu, N.Y.  
Business

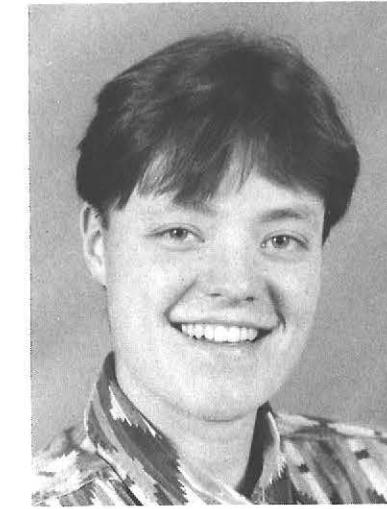

**Karen Ott**  
Springville, N.Y.  
Health/Wellness

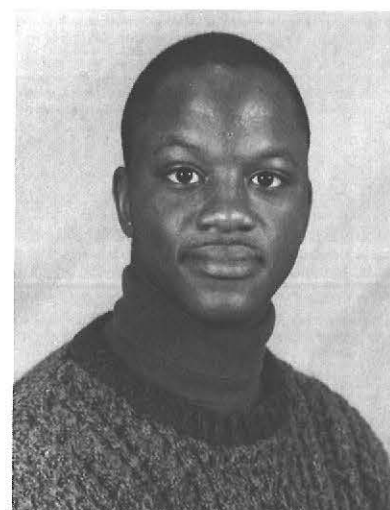

**Gregory D. Mott**  
Buffalo, N.Y.  
Elementary Education



**Nelida Muniz**  
Buffalo, N.Y.  
Spanish Secondary  
Education



**Sara S. Musalli**  
Wharton, N.J.  
Biology



**Michele Owens**  
Bronx, N.Y.  
Fashion Merchandising



**Alena Paolucci**  
Voorhees, N.J.  
Health/Wellness

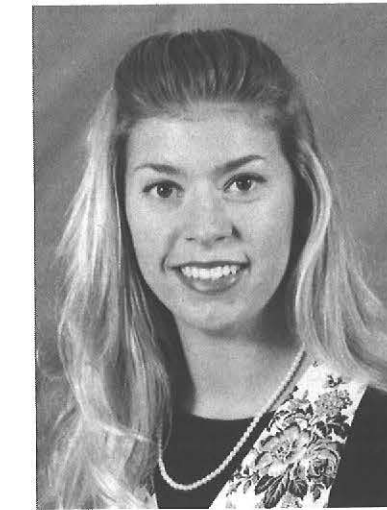

**Christy A. Peet**  
Baldwinsville, N.Y.  
Elementary Education/  
Social Studies



**Shinobu Nakajima**  
Hokkaido, Japan  
Biology



**Nancy M. Nedell**  
Tonawanda, N.Y.  
Elementary Education/  
Math



**Kimberly A. Neel**  
Tampa, FL.  
Social Work



**Theresa M. Penny**  
Detroit, Mi.  
Geoscience



**Dara M. Peyton**  
Plattsburgh, N.Y.  
Speech Pathology



**Julianne C. Pielecha**  
Tonawanda, N.Y.  
Psychology





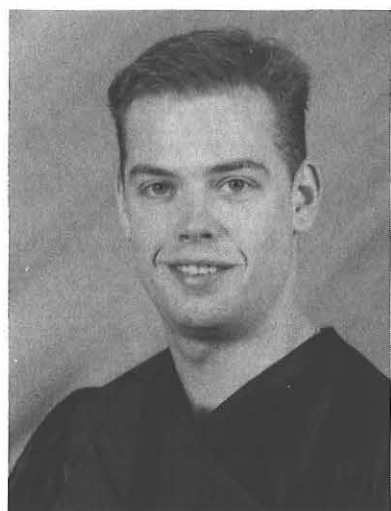

**David W. Polak**  
Orchard Park, N.Y.  
Business



**Kelly Michelle Pugh**  
Buffalo, N.Y.  
Social Work



**Penny L. Pullin**  
Lyons, N.Y.  
Elementary Education/  
Science



**Alfred E. Runkel III**  
Lancaster, N.Y.  
Electrical Engineering  
Technology



**Mark K. Sanders**  
Buffalo, N.Y.  
Sociology/Criminal Justice



**Lee S. Saut**  
Lake Grove, N.Y.  
Business



**Chris John Putman**  
Buffalo, N.Y.  
Sociology



**Lisa Quinones**  
Bronx, N.Y.  
Sociology



**Dana Ann Ramos**  
New York, N.Y.  
Theatre Arts

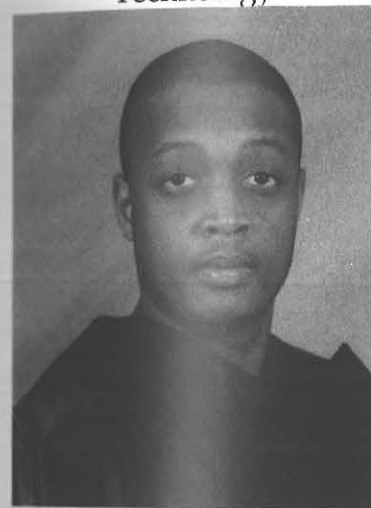

**Gerard B. Seward**  
White Plains, N.Y.  
Political Science



**Rennelle A. Simmonds**  
Ossining, N.Y.  
Spanish Language and  
Literature/Italian



**Sharon E. Sipes**  
Niagara Falls, N.Y.  
Painting



**Tykeen J. Robinson**  
Staten Island, N.Y.  
Business Studies/Econom-  
ics Management



**Rebecca S. Rosenthal**  
Buffalo, N.Y.  
Fashion Technology



**Lawrence Ruiz**  
Bethpage, N.Y.  
Broadcasting/Spanish



**Pauline Marie Skowron**  
Buffalo, N.Y.  
English Secondary Education

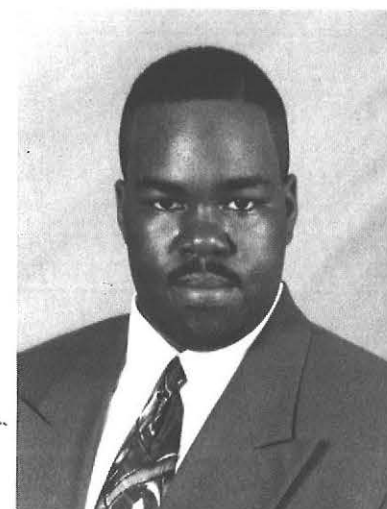

**Brandon L. Smith**  
Buffalo, N.Y.  
History



**Jennifer R. Starczewski**  
Buffalo, N.Y.  
Psychology







**Dana C. Stewart**  
Liverpool, N.Y.  
Anthropology



**Daniel E. Stockfield**  
La Grangeville, N.Y.  
Public Communications/  
Creative Studies

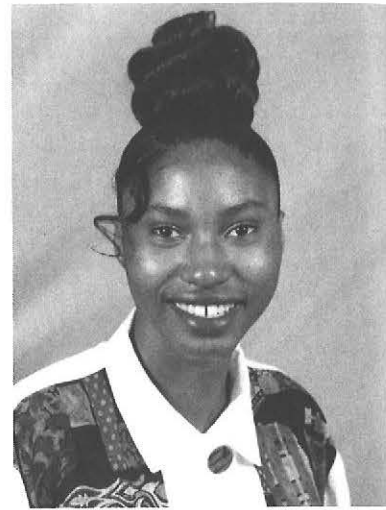

**Marcia E. Sutherland**  
Jamaica, West Indes  
Business/Managerial  
Economics



**Susan M. Szadek**  
Corfu, N.Y.  
Elementary & Exceptional  
Education



**Tania Teng**  
Taiwan  
Public Communication



**Ana N. Thomas**  
Buffalo, N.Y.  
Broadcasting

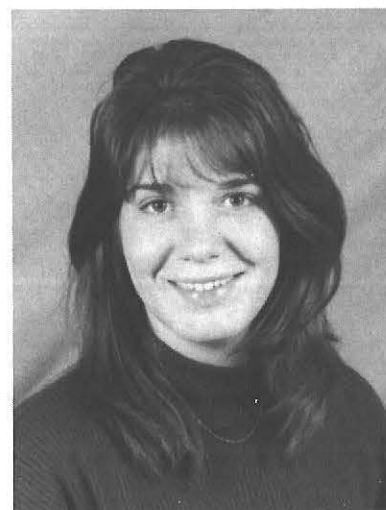

**Jennifer L. Thomas**  
Elmira, N.Y.  
Art Education



**Karen A. Thomas**  
Jamaica, West Indes  
Hotel, Restaurant, and  
Tourism Administration



**Keri A. Thomas**  
Lewiston, N.Y.  
Broadcasting/English



**Krista M. Thomas**  
Lewiston, N.Y.  
Art History



**Mary Ann Townsend**  
Brooklyn, N.Y.  
Physics Engineering/  
Economics and Finance



**Sowmya D. Varadarajan**  
Madras, India  
Physics



**Sharon D. Thornton**  
Lockport, N.Y.  
Broadcast Communications



**Jozett J. Turner**  
Brooklyn, N.Y.  
English

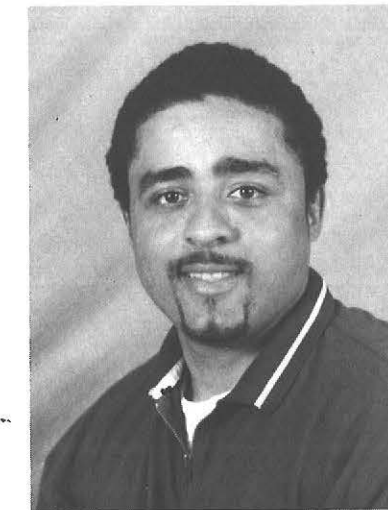

**Michael J. Vaz**  
New York, N.Y.  
Political Science



**Wilfredo A. Tineo**  
Manhattan, N.Y.  
Spanish



**Carissa C. Uschold**  
Rochester, N.Y.  
English



**Alicia M. Wiggins**  
Webster, N.Y.  
Elementary Education/  
Biology







**Lisa M. Wilhelm**  
Amherst, N.Y.  
Exceptional Education



**Kimberly M. Williams**  
Bronx, N.Y.  
Criminal Justice



**Radcliffe G. Williams**  
Brooklyn, N.Y.  
Electrical Engineering and  
Technology



**Renee Gajewski**  
Cheektowaga, N.Y.  
Health/Wellness



**Justin Hoegerle**  
Buffalo, N.Y.  
Engineering



**Brian D. Stanley**  
Newburgh, N.Y.  
Sociology

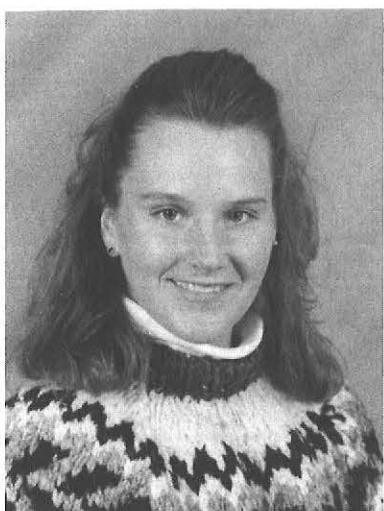

**Judy Wilson**  
Spencerport, N.Y.  
Math/Computer Informa-  
tion Systems



**Delores A. Witt**  
Buffalo, N.Y.  
Criminal Justice



**Sheri A. Wolfe**  
Long Island, N.Y.  
Psychology



**Julie M. Terranova**  
Buffalo, N. Y.  
Political Science



**Yeow Tham**  
West Malaysia  
Music

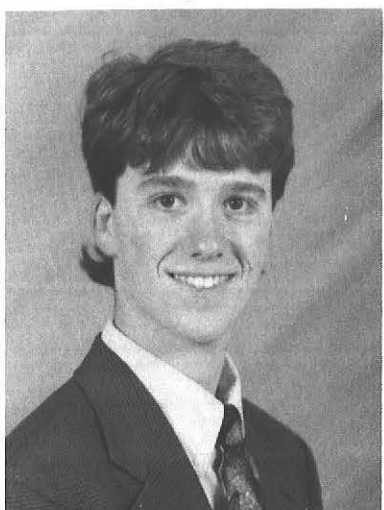

**Christopher Lloyd Wood**  
Kenmore, N.Y.  
English Secondary Education



**Mona Young**  
Queens, N.Y.  
The Arts



**Suzanne E. Boehm**  
Hamburg, N.Y.  
Social Work

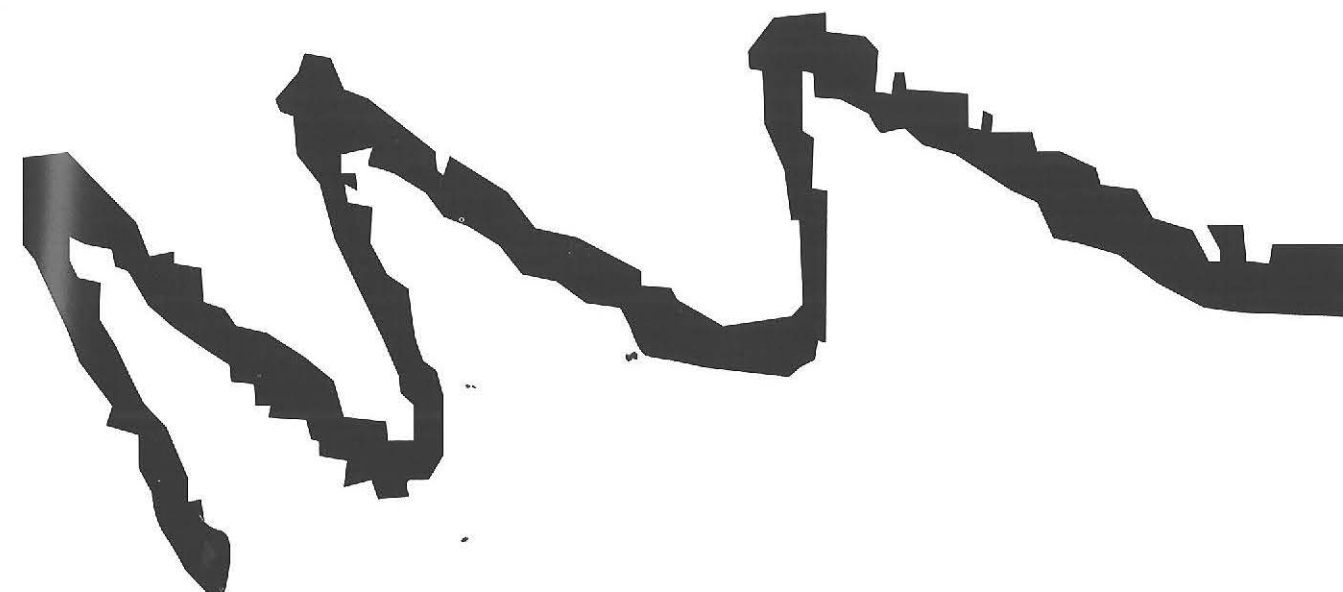



Copy found on pages 43-47, 49-52, 58, 60, 63, and 64 is provided by the Student Life Office. Information was compiled by Lori Nero, graduate intern, and is reprinted from the June 1, 1994 edition of The Record.

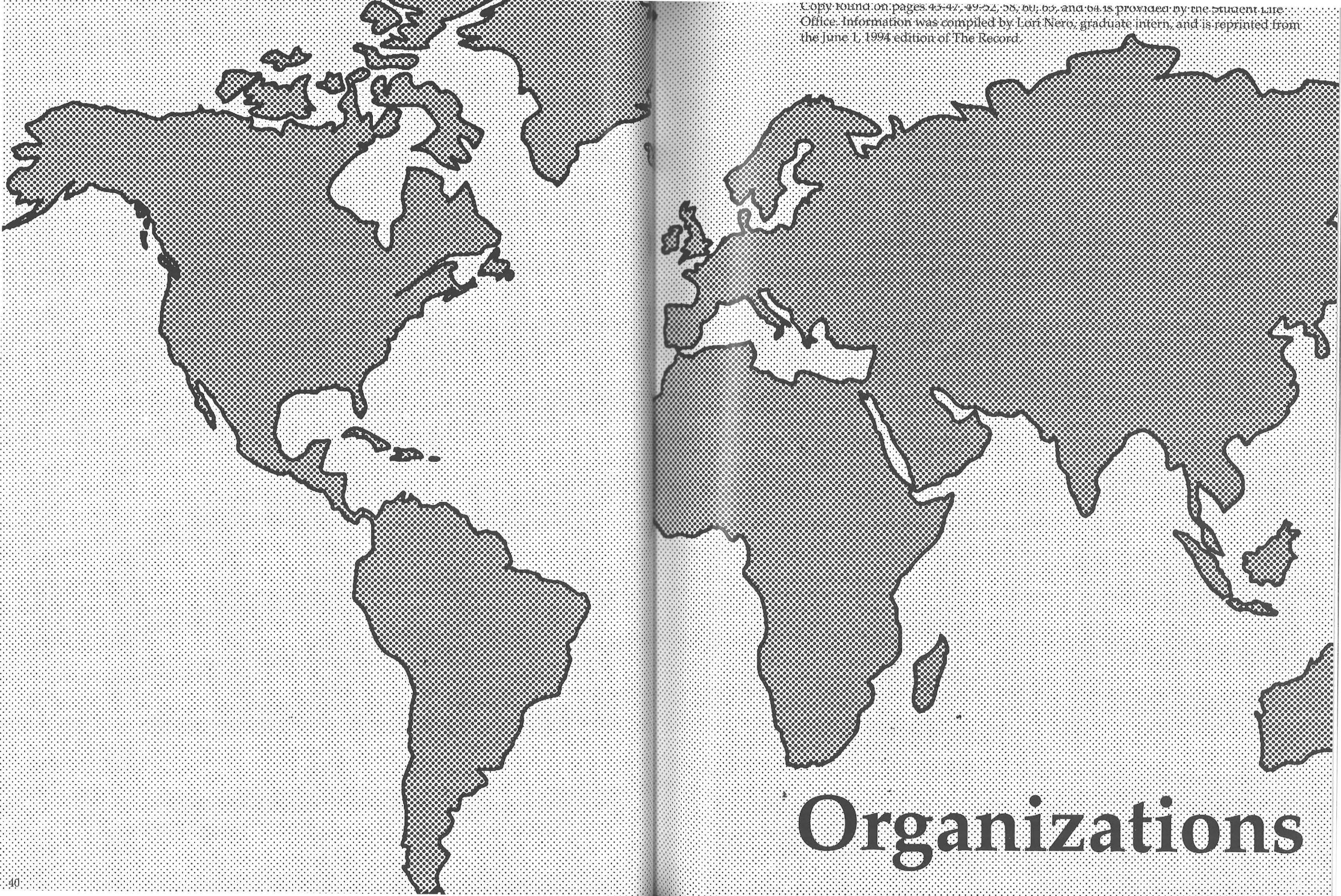

# Organizations





**Bottom:** Renee Rosen, Robert Lechner. **Top:** Tina Waldman, Rabbi Shmaryahu Charitonow, David Wallach.

CHAI (Chabad Actively Identifies) Jewish Student Educational Organization. CHAI is a social and educational organization for college men and women.

CHAI's purpose is to familiarize the Jewish culture and traditions through activities in the student union such as displays, movies, and social events celebrating the different holidays with the cultural foods and field trips.

Since an integral part of education is learning about all the different societies, this will enrich the student's horizons and will encourage other cultures to follow suit.

CHAI (a division of Chabad) is a recognized international organization that is recognized by the President of the United States, Congress, and the Senate for its work in the field of education. In honor of the birthday of the organization's leader, for the past ten years, Congress has proclaimed a day called U.S.A. Education and Sharing Day in his honor.



**Bottom:** Irma Lopez, Luisa Feliciano, Biolawny Soto, Claudia Pontoie. **Second:** Eric Torac, Niurka Rodriguez, Madeline Corredor, Juan Carlos Pagan, Jaime Martinez-Tolentino, Monique Morales. **Third:** Wilfredo Tineo, Alexis Catano, Elizabeth Santiago, Lily Ceispin, Kelly Hernandez, Migdalia Cantaerras DeLara, Jose Miguel, Israel Lopez. **Top:** Carl Bailey, Siddiq Abdul-Hadi.

Hispanic Drama Club is an organization founded for the enjoyment of masterpieces in Spanish theatre. The goal of the club is to involve the Hispanic and non-Hispanic community in Hispanic theatre at Buffalo State College. Students gain knowledge in theatre techniques and are provided an opportunity to practice the Spanish language.





**Bottom:** Scott Muenzner, Kirstin Covelli, Matthew Allen.  
**Top:** Hewart H. P. Livingston, Kimberly Davis

Dead Economists Society provides activities for those students with an interest in economics, and provides information and guidance to students interested in pursuing an economics and/or finance-related career. Many of our activities help to bring students and faculty together to improve student/faculty relations.



**Front:** Matt Cohen. **Second:** Akiko Hashimoto, Matt Coldwell. **Third:** Anastasia Wolfe, Bil Roedel, Patty Litzen, Robert Rusch. **Top:** Dave Rzeszutek, Mary Teresa Craddock

Casting Hall Productions is an entirely student-run production company that works hand-in-hand with the Performing Arts Department to produce three to six plays annually. They believe that the best way to learn about theatre is to do theatre.

Students are involved in all aspects including production, publicity, set construction, costume design, and box office and house management.

Good theatre requires a heterogeneous community, and students of all majors, backgrounds, and experience levels are welcome to become involved.





**Bottom:** Rebecca Soto, Jessica Wolfrom. **Second:** Michelle Adamski, Tereathia Herring, Julie K. Ashley, Kathryn A Huber, Shawn P. Hosking. **Top:** Julie Gilbert, Dave Polak, Denise Herkey, Veronica Heintz, Tim Baierlein.

New York Public Interest Research Group (NYPIRG) is a statewide student-directed consumer and environmental organization. It is a non-partisan, not-for-profit organization that was established to effect real political reforms while training students and other New Yorkers to be advocates. NYPIRG has 19 different campuses across the state. Students at NYPIRG chapters work on projects that support both NYPIRG's statewide agenda and focus on local issues. Students learn how to make a change in social and political issues that directly affect them and their environment. Some activities include Lobby Day in Albany, Earth Week, and Homeless Outreach.



**Bottom:** Marcus Nudelman (G. M.), Curtess Kuczkowski, Lee Konikow. **Second:** Keith DePirro, Jason Lustig. **Top:** Justin Able, Ryan Houlihan, Matt Makes, Ben Bamba, Brian Arrington, Worth Hemphill.

WBNY (91.3fm) offers information and entertainment for campus students and the local community as well as publicity for campus organizations. Programming is based on new alternative forms of music. WBNY also addresses student issues and concerns through the talk show segment of their programming. The radio station operates 24 hours a day, 365 days a year, and is operated solely by students.





**Bottom:** Don Blundell, Lisa Walters, Marsha Jackson, Kate Ward, Jamie Warren, Juan Soto. **Top:** Joan Bachlany, Angel Hostetter, Susan Hill, Gail Wells, David Haddad.

There's a lot of life at Buffalo State, and the Student Life Staff has more than 75 years of combined experience in making your life outside the classroom more rewarding, educational, and FUN. Their school spirit is contagious!



**Bottom:** Amirah Walker, Karima Barbour, Gail Muhsen, Talib Abdullah, Faheem Abdula-Aziz, Zaki Nazeer, Yousef Abdulla. **Top:** Nowel Elloodi, Mona Abdulla, Siddiq Abdul Hadi, Idreas Ahmed.

Muslim Student Association brings all Muslims together to perform their obligations while offering a clear-cut understanding to the way of life Al-Islam. The aim of the association is to promote peace and harmony at Buffalo State College while working with fellow students.





## Society for Human Resource Management



**Bottom:** Jennifer L. Maciag, Tony DiVincenzo, Laura Browning.  
**Second:** Rosemary Howard, Nicole Watson, Desiree Arthurton.  
**Top:** Lisa St. Jean, Dawn Michalski, Jennifer Palmere, Charlene Hinckley, Laura Goettelman, Dr. Robert Delprino (faculty advisor), Robert Lechner, Dr. Howard Stanger (faculty advisor), Steven Morse.

Society of Human Resource Management (SHRM) is a national organization with over 80,000 members and the leading voice of the HRM profession. It represents over 400 professional and 200 student chapters. Members take advantage of the opportunity to learn more about human resource management by participating in chapter projects, guest speakers, and internships, and networking with local professionals at monthly dinners. Membership in SHRM helps build your career skills for a successful future.



## Social Work Student Organization

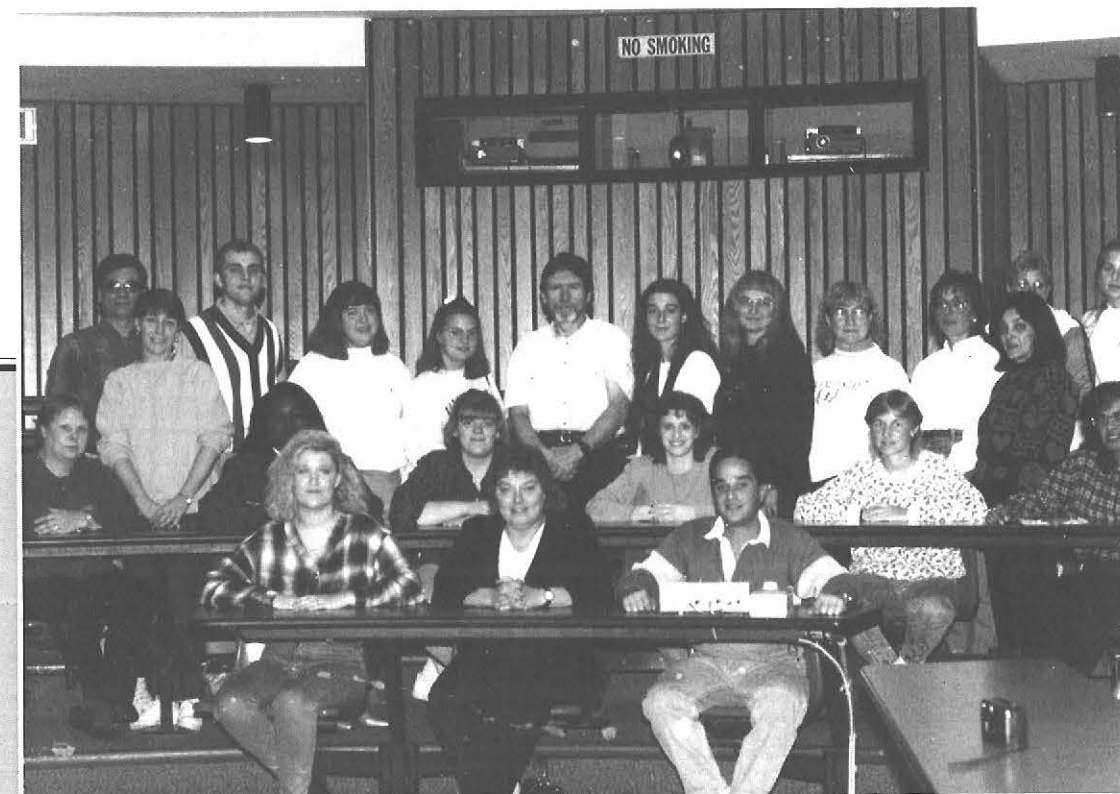

**Bottom:** Alana Greco, Margaret Wright, Jonathan Koch (President). **Second:** Linda Backer, Suzanne Johnson, Shirley Ingram, Stacey McEwen, Michelle Constantine, Suzanne Boehm, Victoria Smith, Shiroomen Yasin. **Top:** Hank Gladkowski, Jonathan Ropers, Patricia Mahoney, Billie Jo Villella, Pat Dexter, Michele LaCorte, Linda Marshall, Donna Furl, Sue Romaszko, Debra Benedick, Kerry Schmidt.

Social Work Student Organization is designed to provide an avenue for students to pursue common interests and meet other social work students and faculty.





**Bottom:** Wedade Abdallah, Amal Aldajs, Rola Aldais, Mona Abdulla, Gail Munsen. **Top:** Yousef Abdulla, Baligh Abu Hummad, Taher Elbaneh, Abraham Abdo, Nabial Nasr, Sadeq Elbaneh, Eiad Museh, Mufaq Albaneh.

Arab-American Student Association builds unity among the Arab-American students at Buffalo State College, educates all students on the concerns of the Arab culture, provides information, and encourages Arab principles and traditions, self-awareness, unity, self-determination, and the collective work and responsibility of being an Arab-American. They organize many events such as the Middle East Cultural Night.

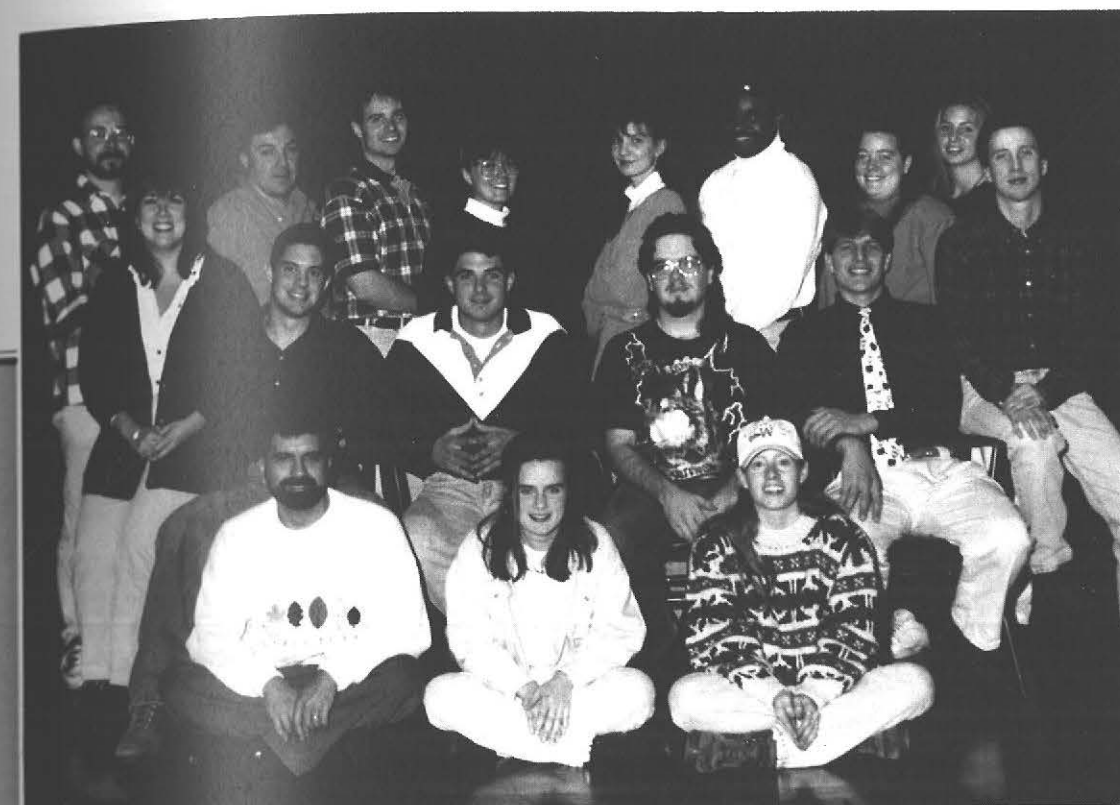

**Bottom:** Philip Slaiman, Tanya Furlini, Karen Dunn. **Second:** Kari Lambright, Michael Carpenter, Keith Kaminski, Nicholas Anderson, Darryl Andrzejewski, Todd Morris. **Top:** Tomek Jankowski, Jim Mace, Joseph Godzala, Jennifer Kalinowski, Shelia Hauenstien, Mike Hume, Amy Sanderson, Kerry Schmidt.

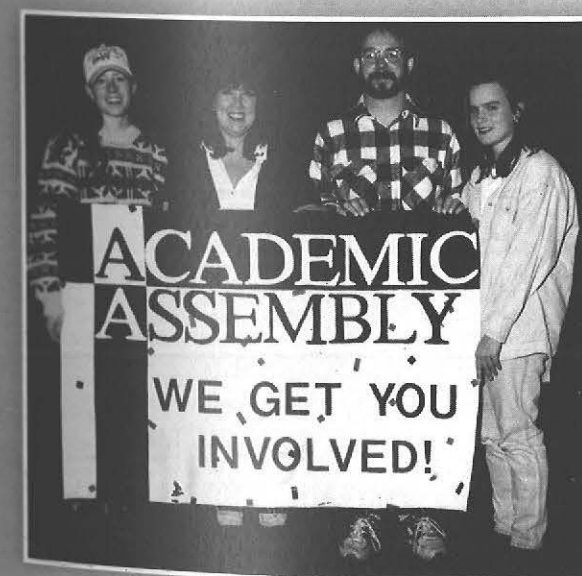

**Officers:**

Karen Dunn (Secretary), Kari Lambright (President), Tomek Jankowski (Vice-President), Tanya Furlini (Treasure).





**Bottom:** Laura L. Metlak. **Second:** Carly B. Edmunds. **Top:** Amy Gore, Art Gielow.

The Astronomy Club is an academic club for students who enjoy learning and sharing Astronomy. Their activities include Astronomical-social activities such as observing weekends at Whispering Pines camp, and Planetarium/Observatory/Science Center visits to other cities, including Rochester, Toronto, and Pittsburgh. They are also associated with the Whitworth Ferguson Planetarium, with their members acting as hosts, operators, and even program producers. The club has also sponsored a successful public eclipse viewing, and has won an international award for their Astronomy Day Celebration.



Vicki Vulo, Dave Meinzer.







## Math Club



**Bottom:** Brandy Campbell, Michael Nolder, Annette Abate.  
**Second:** Teal Zulawski, Diane Suszka, Mary Rembold, Brian Dena. **Top:** Timothy Cardinal, Charles Appleby, Peter Murphy.



## Information Processors Association



**Left to Right:** Mohsin Rahman (Vice-President), Jin Won Choi (Secretary), Brian Lasota (President), Nicholas Anderson (AA Representative/member).





**Bottom:** Shinobu Nakajima, Katsamone Phangsawath, Tomomi Imura, Keiko Matsuura, Sadeq Albaneh. **Second:** Keith Chan, Jacky Chan, Mohammed R. Siddiqui, Eleanor Blackburn, Simone Swillus, Takako Kitano, Karen Misner, Charu Gangwal. **Top:** Ashraf Alfayaz, Gail Muhsen, Eddie Muhleh, Kyoko Tanaka, Anne Mizukoshi, Mariko Yokote, Dr. J.F. Gounard, Siew-Li Yeo, Ben Bamba, Jackie Skinner, Wesley Kasamali, Khalid Abuhamarh, Taher Albaneh.

The International Student Organization provides international understanding and multi-cultural awareness to both American and international students through such activities as International Nights and the annual International Fiesta.



**Bottom:** Elizabeth Ashman (Reference Area Secretary), Lauren Johnson (Career Counselor). **Top:** Robert R. Orrange (Assistant Director), Sybil Pressprich (Career Counselor), Stephanie Zuckerman-Aviles (Director), Carlos Tejada (Career Counselor).

The Career Development Center helps to open the door to success for students by offering a full range of services in the areas of choosing a career or major, finding a job, and selecting a graduate school. Services are available to all Buffalo State College matriculated undergraduate and graduate students.





**Bottom:** Jeff Dickhut (photo editor), Norm Bryant (cartoonist), Stephanie Brizard (business manager), The Scream (contributing writer). **Top:** William Paxon (sports editor), Tim Hanssel (contributing writer), Jamie Hamilton (Montage editor), Bob Cunningham (contributing writer), Margaret Coghlan (news editor, editor-in-chief), Don Meek (sports writer).

The Record reports events and issues of interest to the students of BSC as well as providing a twice-a-week print medium for campus publicity and the expression of student opinion.



**Bottom:** Alice Sullivan. **Top:** Irene Fruehof, Theresa R. Stephen-Hains, MD., Rose Gilmore, Joe Sisson, Susan Trabert, Dolores Sullivan, Chris Zuchowski, Angie Price, Ann Marie Ball, Tusie O'Brien, Amy Roeder.





## French Club



**Bottom:** Amy Sanderson, Jonathan Brown. **Top:** Wendy Wirth, Sarah Hubbard, Heather Roberts, Ellie Mileva, David Fruscione.

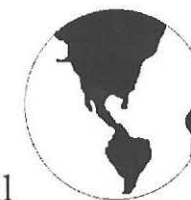

## International Student Advisory Council



**Bottom:** Bi Lan Liew, Yeo Siew Luan, Mrs. Eleanor Blackburn, Dr. Catherine Ansuini, Dr. Jean Gounard, Yeow Tham, Ketsemore Phangsawath. **Second:** Kyoko Tanaka, Jocyce Puah, Enny Yuwono, Tung Ting Huang, Jun Yu Chen, Charu Gangwol, Bradatt Goolsarran, Ramrattie Goolsarran, Ghazala Rizvi, Madga Anna Natal. **Top:** Wesley Kasamale, Andy Arnold, Jacques Char, Jeremy Sideris.

I.S.A.C. evaluates the specific needs and demands of the international students on campus, and reviews policies, programs, and publications as they relate to international students whether academic or extra-curricular.





USG represents the interests of the students of the college and encourages their active participation in the campus community. USG sponsors activities funded by the mandatory student activity fee.

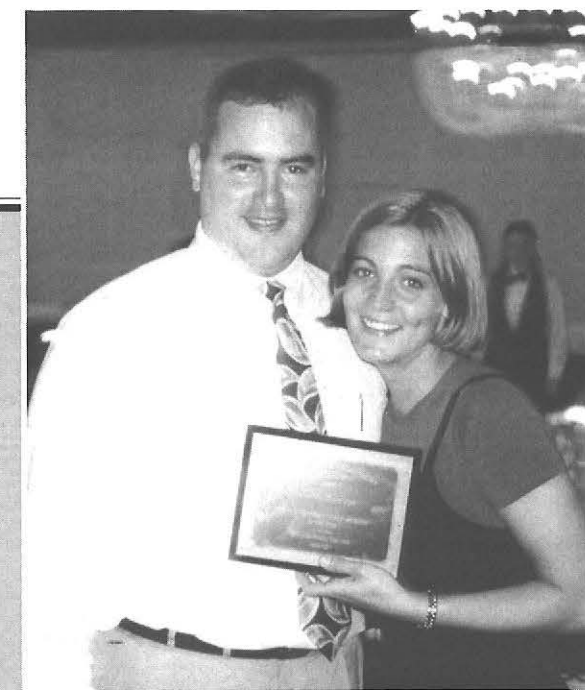



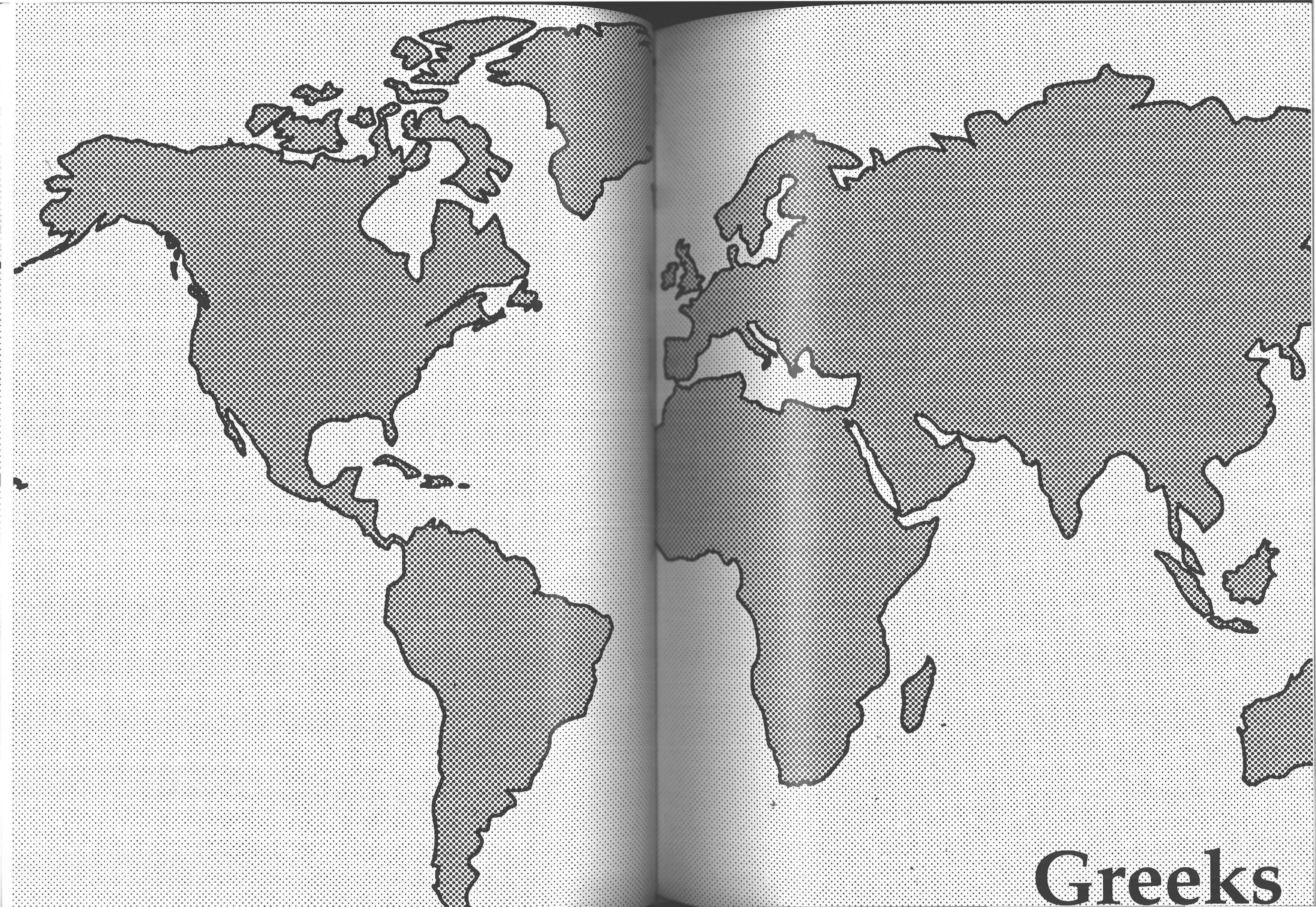

**Greeks**





## Lambda Upsilon Lambda

**Bottom:** Aleis Catano.  
**Second:** Anthony Camacho, Hector Gil, Nelson Rodriguez. **Top:** Ivan Rosado, Jerry Tirado, Obadiah Aquilar, Rich Piedrahita, Victor Castillo.

La Unidad Latina, Lambda Upsilon Lambda Fraternity, was established in the Latino tradition of spirit, pride, dignity, and equality. Founded and chartered at Cornell University in Ithaca, New York in 1982, La Unidad Latina, Lambda Upsilon Lambda is the first fraternal organization ever created to address the Latino Community. From its inception, La Unidad Latina, Lambda Upsilon Lambda Fraternity Incorporated has maintained a commitment to the enhancement of the quality of life for all Latinos. To do this, the Fraternity addresses various key areas of concern to the Latino Community in ways that only an organization created by Latinos can.

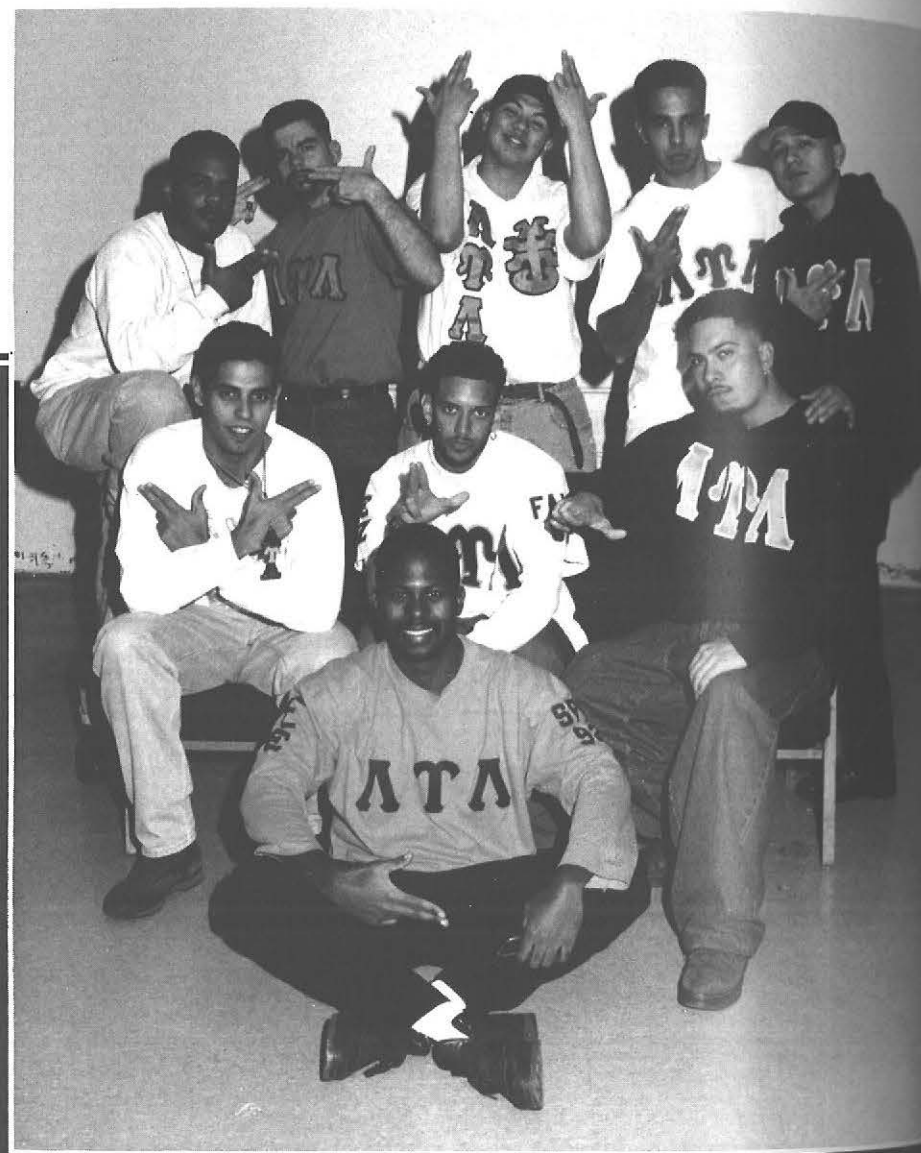

## Omicron Omega Nu

**Bottom:** Maureen E. Nauhgtton, Sandy O'Neill. **Second:** Amy Grashow, Anne Benderson, Danielle Lerner, Jen Thompson. **Third:** Colleen Brown, Shannon Gallagher, Christine Zabawa, Christine Harshberger.



Omicron Omega Nu Sorority was founded on March 9, 1988 at Buffalo State College. Since then, they have upheld the traditions of their founding sisters. Throughout the year, they support the community around us through community service and philanthropic events. They take pride in the sorority motto "Pride, Love, Unity, and Maintenance of Bond".





## Phi Kappa Tau



**Bottom:** Brian Blake, Max (the dog), Michael Bond. **Second:** Stephen Ceaser, Andrew Moeller, Robert Buono, Wes Cohen, Jay Hanley. **Top:** Brain McGuire, Stonehenge, Kevin McGreeny, Patrick Downs.



## Theta Sigma Tau



**Bottom:** Kindrea Whittaker, Kelley Markham. **Second:** Julie Suss, Beth Wolf, Donna Hortung. **Top:** Grace Miller, Andrea Shullman, Amy Hippmann, Margar Denninger. **Missing:** Jennifer Kogut, Brenda Sue Pattison, Jennifer Garrity.

Theta Sigma Tau is a local sorority founded in 1989. Their Motto is "an open window to the world". The sorority colors are: purple, maize, light blue and gray. Their philanthropy deals with the issue of substance abuse.





## Phi Sigma Kappa



**Bottom:** Jack Bills, Pete Walker, Doug Congdon. **Second:** Sowmya Varadarajan, Paul Kass, Bryan Newman, Serhat Gumusel, Alan Rubin. **Top:** Scott Nicholson, Ian Papierno, Armaury Matos, Jonathan Korta, James Connors, Wilfredo Tineo, Chris Russo.



## Sigma Lambda Upsilon



**Bottom:** Ivette Matos, Isabel DeJesus. **Second:** Monique Morales, Glenda Rivera, Maria Caldwell. **Missing:** Iris Fernandez.





## Sigma Phi Epsilon



**Bottom:** Jason Shea, Tom Greico, Jeremy Roosa, Justin Savoca. **Second:** John J. Malec, Fred Rutherford, Brian Szymanoski, Jim Analone, Charles Harrington, John Tipper. **Top:** Kevin Sitek, Mr. Bones, Dexter Handy Phil Gioia, Scott Norris, Ed Jones, Edwardo Ramos, Joe Truman, Art Russo, Dan Rechlin, Darren Wittman, Tim Winterhalter.



## Phi Sigma Sigma



**Bottom:** Michelle Schnier, Andrea Maylett, Wendy Cavuoto, Susan Colistra, Kristie Brown, Ebyse Siegal, Becky Linhurst. **Top:** Aletha Race, Tracy Edwards, Mary Alice Muncy, Susan Cahill, Jennifer Keengo, Janine Gambardella, Michelle Wanay, Kerry O'Keife, Cari Spencer, Kerrie Halgash, Elizabeth Donovan, Sandra Vardabash.

Phi Sigma Sigma Sorority is an international sorority with over 130 chapters in the United States and Canada. Their motto is "Diakete Hypsala" translated it means, "aim high." They emphasize diversity, scholarship, and individuality. Phi Sigma Sigma was founded on this campus on March 17, 1990. Their accomplishments include 1st place in the Homecoming competition for the last five years and 1st place in the Greek Games. The bonds of a national sorority are obvious, and as they like to say "Once a Phi Sigma Sigma, Always A Phi Sigma Sigma".





## Sigma Tau Gamma



**Bottom:** Michael Thompson, Jason Coloin. **Second:** Joshua Hordish, Brad Anderson, Al Castro, Sean Coolican, Scott MacCracken. **Top:** Brian Carroll, Jeff Hollar, Shelden Applewhite, Myron David.

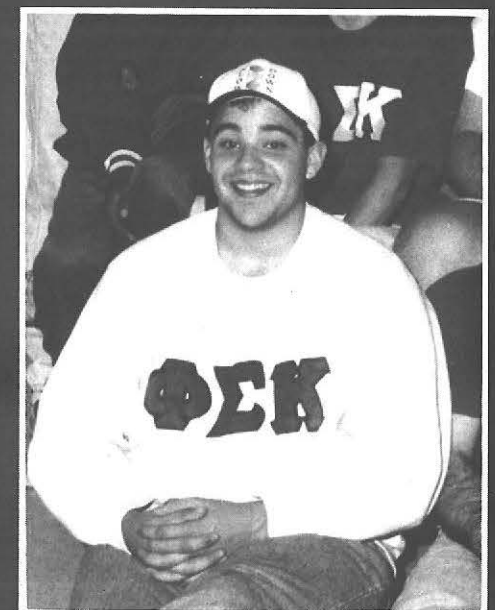
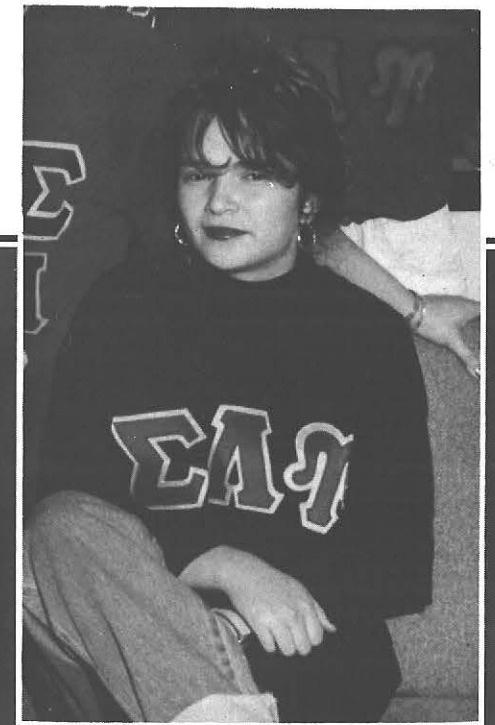
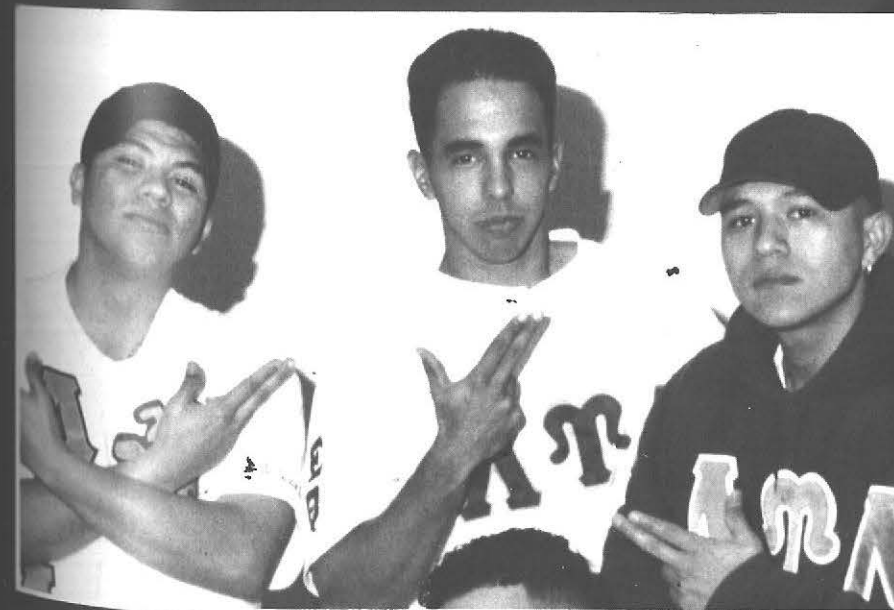
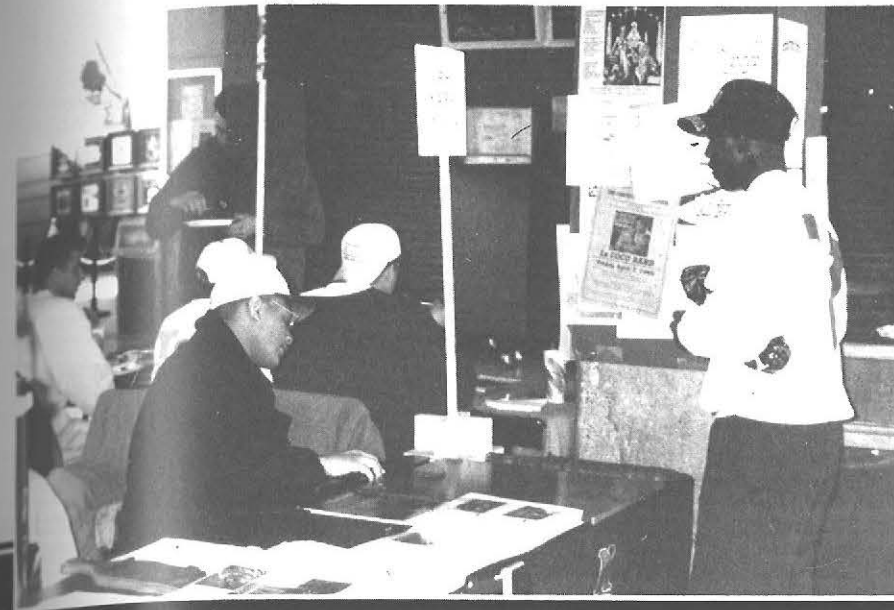



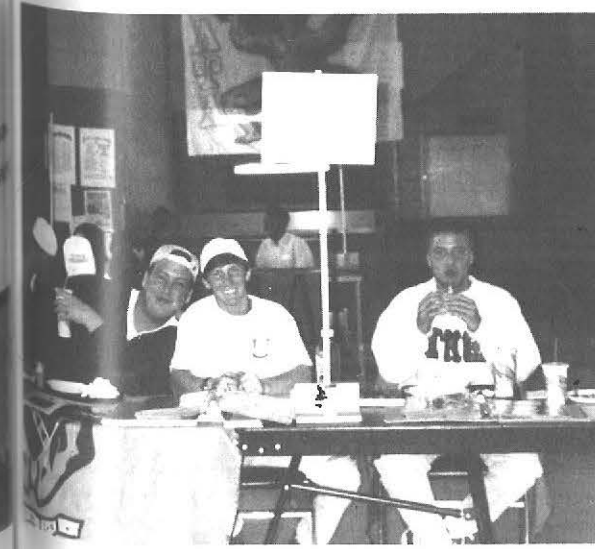
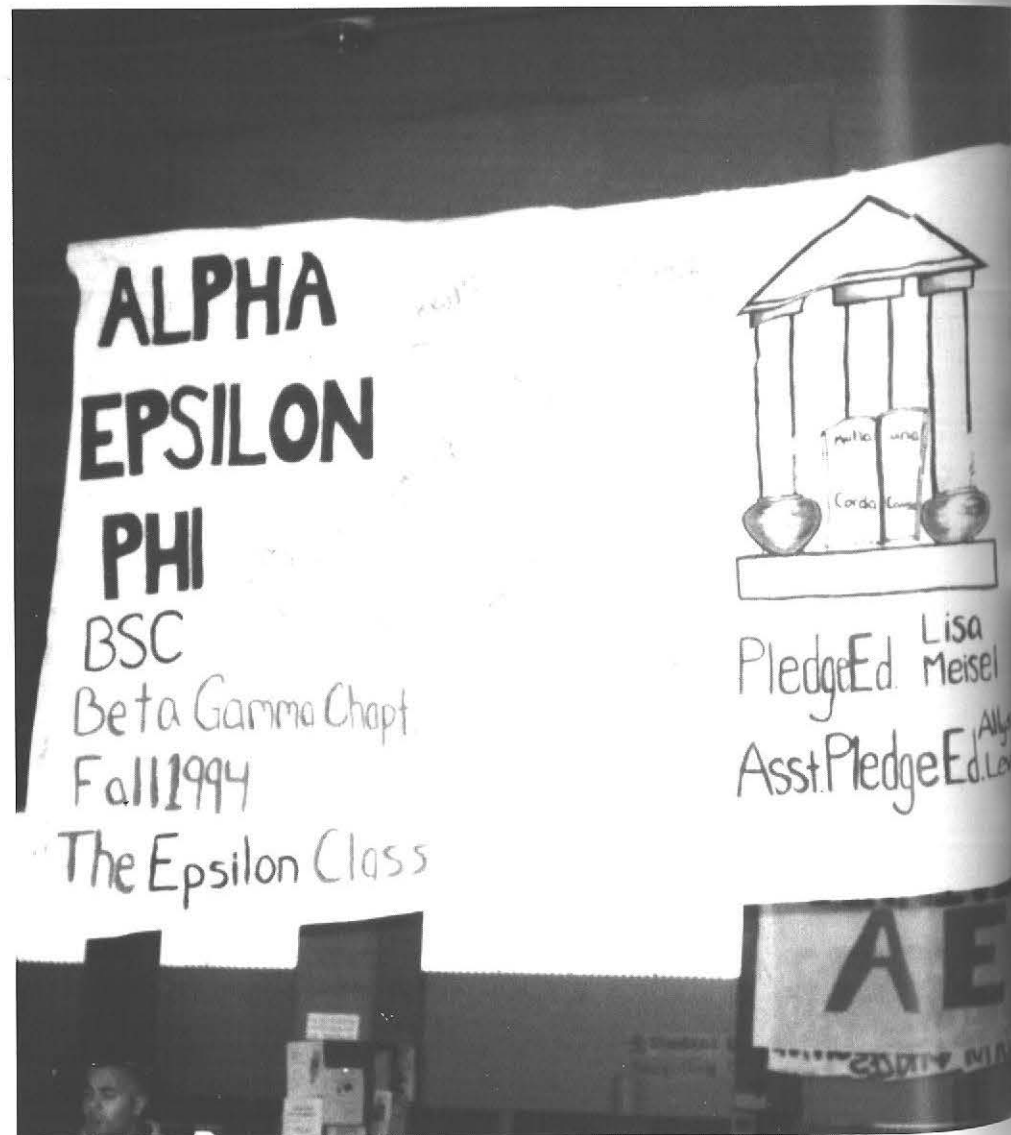
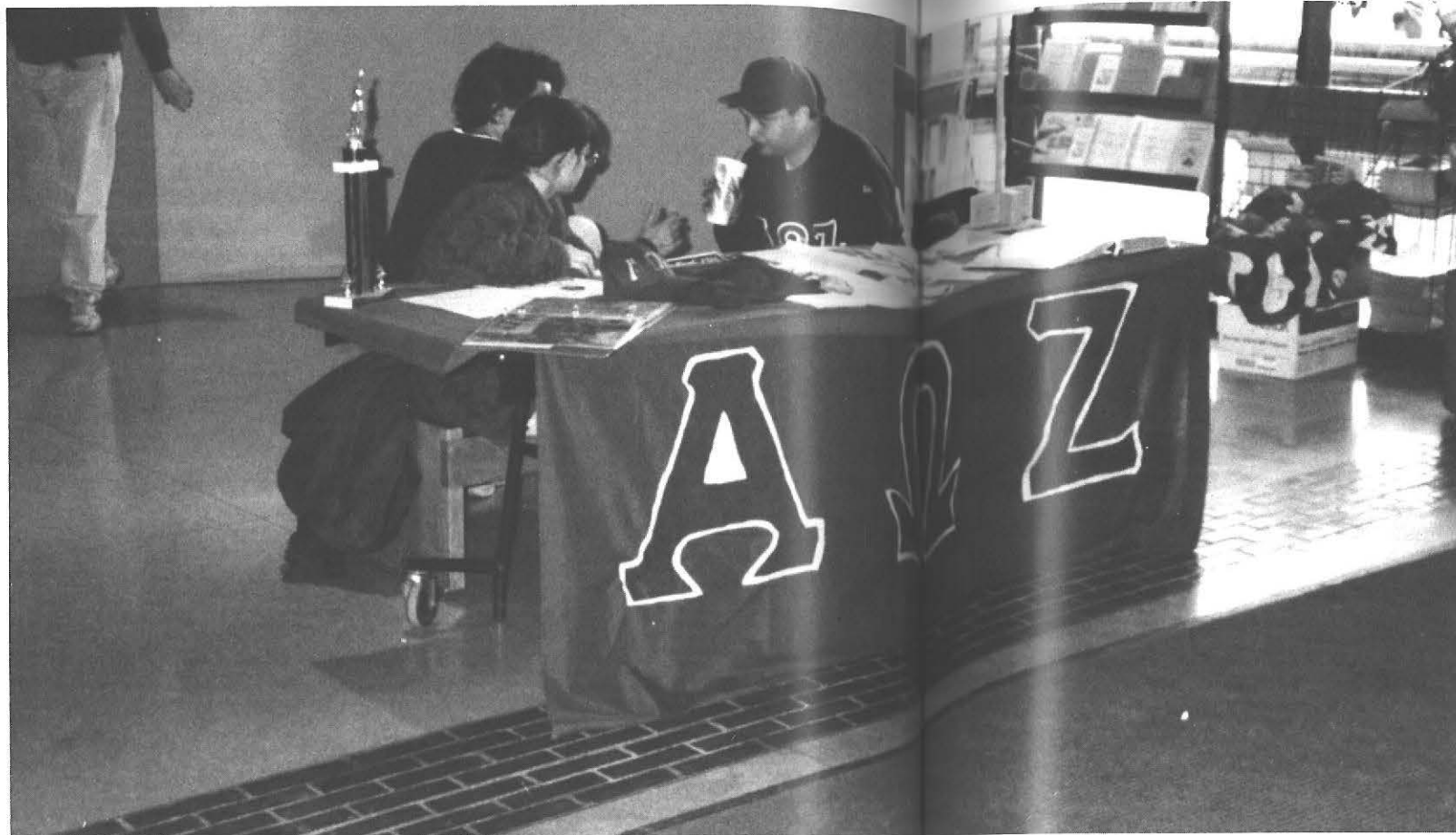
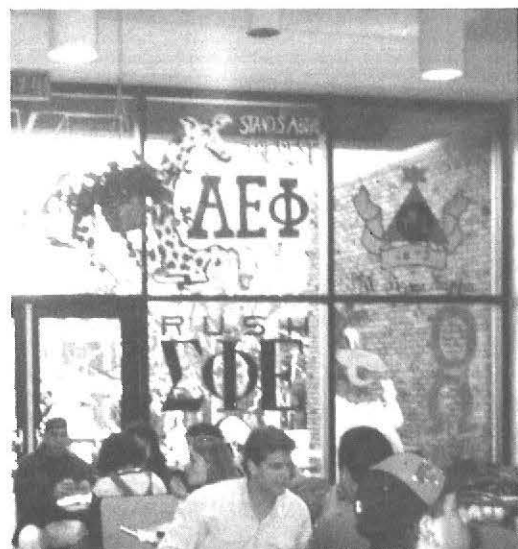



# PROJECT WHITE FACE

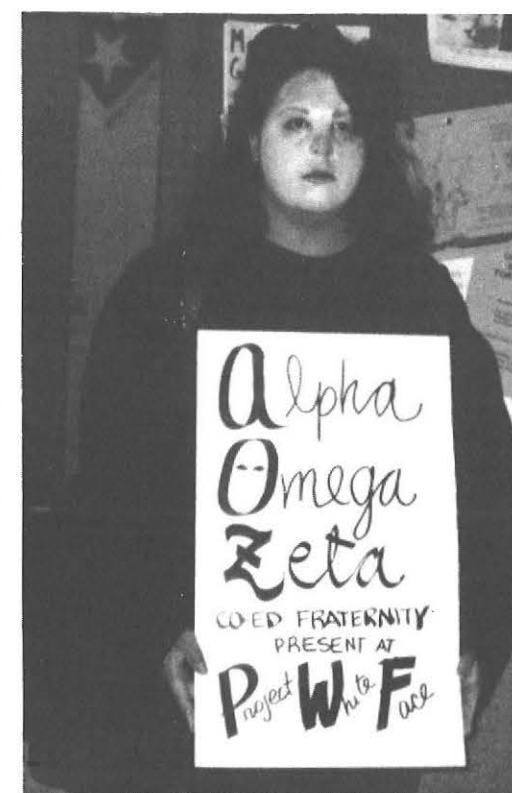
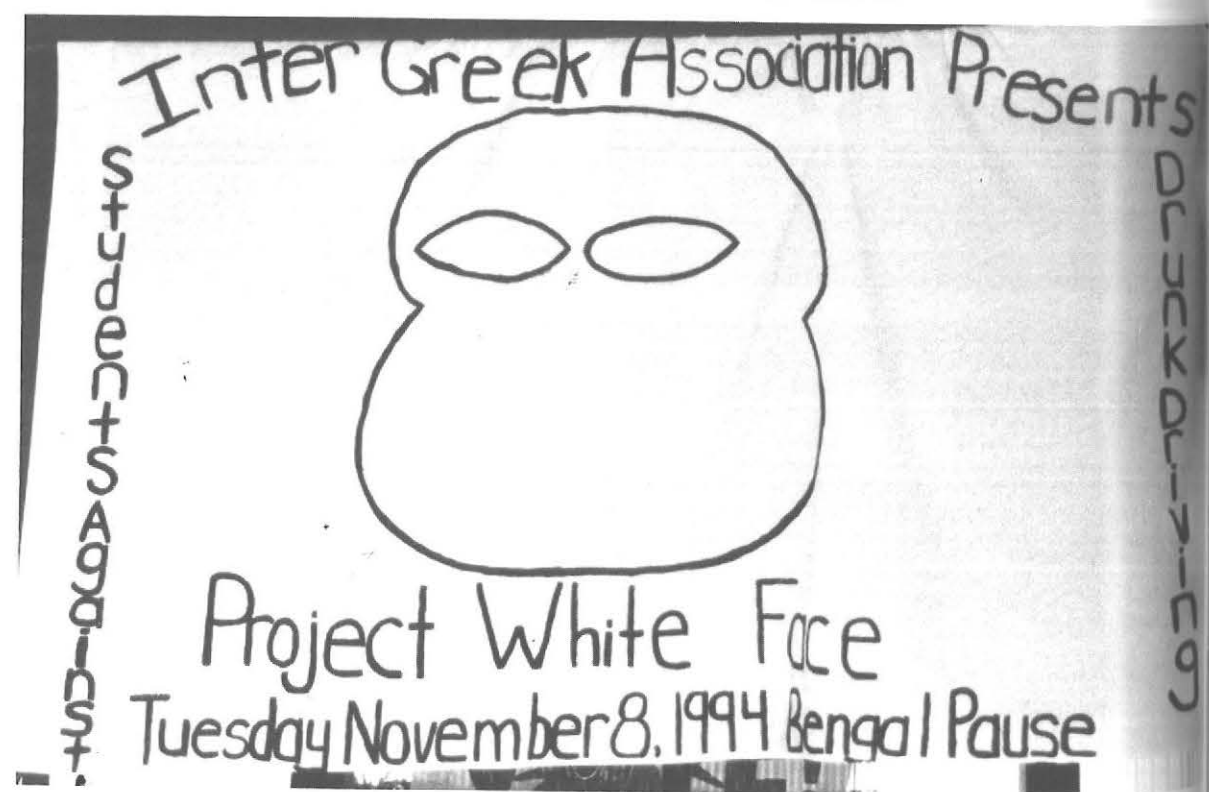
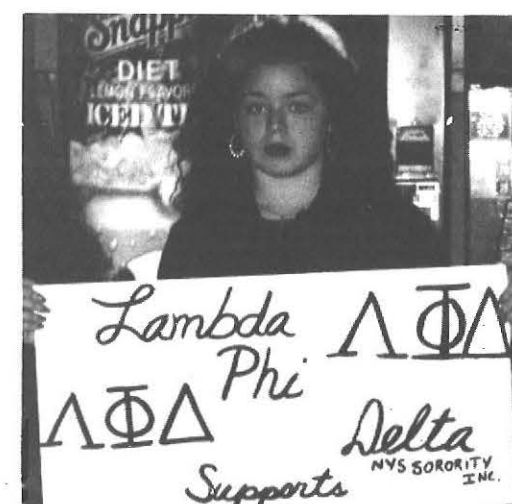



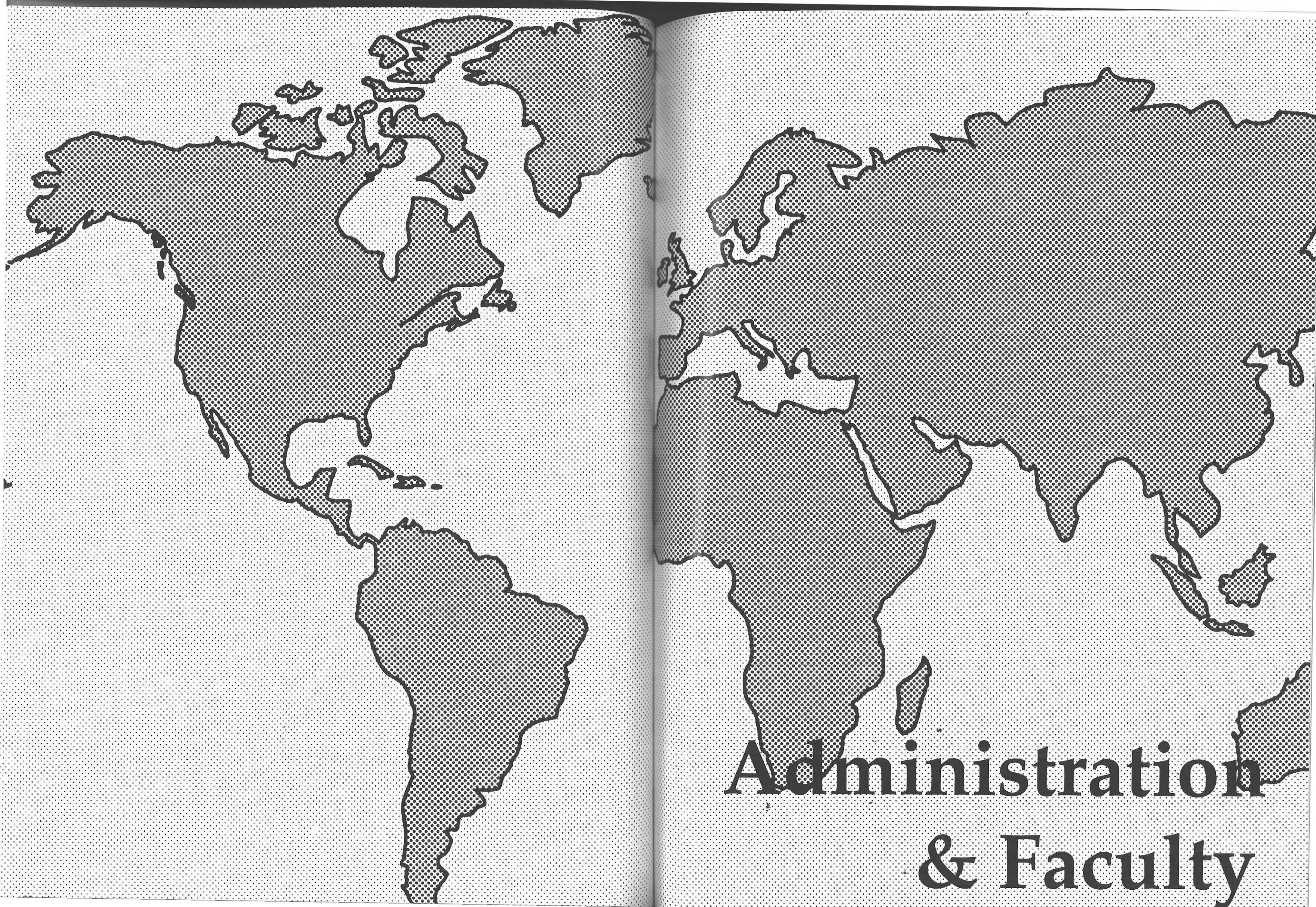

# Administration & Faculty





# President



F.C. Richardson, Ph.D.  
President of Buffalo State College

## STATE UNIVERSITY COLLEGE AT BUFFALO

1300 ELMWOOD AVENUE BUFFALO, NEW YORK 14222-1095  
(716) 878-4101

F. C. RICHARDSON, President

May, 1995

My dear students:

In the past few months as questions of how much taxpayer support the State University of New York should receive, how much a SUNY education should cost, and who should bear the brunt of the cost have become matters of fierce debate, I have been frequently reminded of an observation by the English playwright Oscar Wilde. "What is a cynic?" he asked rhetorically, then answered, "A man who knows the price of everything, and the value of nothing."

It seems to me that we have been hearing a great deal about the price of a college degree, but precious little about its value. Let us non-cynics, then, consider together the worth of a Buffalo State College education:

- In purely economic terms, according to U.S. Census Bureau figures, recipients of a bachelor's degree will enjoy estimated earnings of nearly \$1.5 million over the course of their careers, some \$600,000 more than their high school classmates who never went to college. College graduates who continue to study, moreover, can expect to see their incomes advance dramatically with each advanced degree.

- A college degree, however, is more than a meal ticket or a gold card or a passport to a more affluent lifestyle. It is a testimonial to your attainments as an informed and educated person, one who can think critically, weigh opposing viewpoints objectively, and face issues squarely. Such abilities are beyond price.

- So are the opportunities to broaden your understanding of subjects outside the narrow realm of a specific career. That is why we encourage you to explore the myriad enriching options of a liberal education in and out of the classroom. You live your life more than eight hours a day -- college should be preparation for all 24.

- You are not the only beneficiary of your learning. Obviously, your present and future employers will profit by it. So will your colleagues in the workplace and the family members who will share in your financial rewards for work well done. But as I noted before, the value of higher education is not measured in dollars alone. As a Buffalo State College graduate, you become an asset, a precious natural resource, of the community and the nation that will proudly claim you as a citizen.

"The price of wisdom is above rubies," wrote the unknown author of the Book of Job. Let your knowledge and your wisdom continue to grow, appreciating in value beyond measure now and for your whole life long.

With my very best wishes,

*F. C. Richardson*  
F. C. Richardson  
President



# Vice Presidents

Robert J. Gemmett, Ph.D.  
Vice President for Academic Affairs



Hal D. Payne, J.D.  
Vice President for Student Affairs



Stanley Kardonsky, Ph.D.  
Vice President for Finance  
and Management



Edward T. Hunt Jr., B.S.  
Vice President for Institutional  
Advancement



## Administration

Neil H. Rudin, Ph.D.  
Dean of Undergraduate Students



Gerald F. Accuso, Ed.D.  
Assoc. Vice President and Dean of  
Graduate Studies and Research

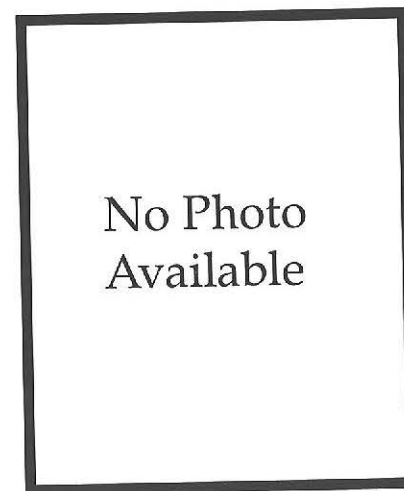

Dennis K. Ponton, Ph.D.  
Assoc. Vice President of Planning  
and Resources



Karen F. Steckol, Ph.D.  
Dean of Applied Science  
and Education



## Administration

Patricia W. Cummins, Ph.D.  
Dean of Arts and Humanities



Marilyn B. Hoskin, Ph.D.  
Dean of Natural and Social Sciences



Phillip Santa Maria, Ph.D.  
Assoc. Vice President and  
Dean of Students



Walker M. Allen, Ph.D.  
Assoc. Vice President and Dean  
of Enrollment Management





# Administration

Gary J. Phillips, C.P.A., Ed.M.  
Assoc. Vice President  
and Comptroller



No Photo  
Available

John J. Byrns, B.S.  
Assoc. Vice President of Facilities

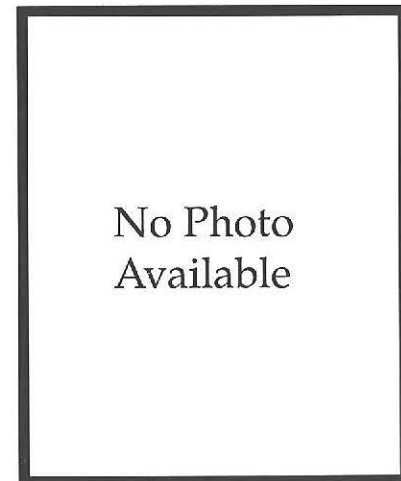

Dorcas L. Colvin, M.A.  
Assoc. Vice President of Human  
Resource Management



# Art Conservation

Graduate Program

## Department Faculty

Judith J. Bischoff

Irene Bruckle

James F. Hamm

Daniel A. Kushel

F. Christopher Tahk

Jonathan L. Thornton

No Photo  
Available

**Dr. F. Christopher  
Tahk**  
Chairperson





# Business

## Department Faculty

Dr. Mary Davis  
 Dr. Solochidi oL. Ahiah  
 Mr. John DeNisco  
 Dr. Leonard Graziplene  
 Mr. Dale Janowsky  
 Dr. Andrew Joniak  
 Dr. Joseph Kelly  
 Dr. Michael Littman  
 Dr. Thomas Morrissey  
 Dr. Kevin Mulcahy  
 Mr. Daniel Ricigliano  
 Dr. Benjamin Sackmary  
 Ms. Lynne Scalia  
 Dr. Howard Stanger

## Staff

Cynthia L. Anthony

**Dr. Mary Davis**  
Chairperson



Dr. Howard Stanger



**Dr. Thomas A. Donovan**  
Chairperson



# Chemistry

## Department Faculty

Dr. Thomas A. Donovan  
 Dr. Kimberly Bagley  
 Dr. Sidney Cohen  
 Dr. Gregory W. Ebert  
 Dr. Fred H. Greenberg  
 Dr. Ivor Ilmet  
 Mr. Nicholas Jonmaire  
 Dr. Daniel T. Meloon, Jr.

Dr. Maria Pacheco

Dr. Surjit Singh

Dr. Steven A. Steiner

Dr. Subodh Kumar

## Staff

Karen Anetrini  
 Michael Cichon  
 Anne Marie Sokol

## Teaching Assistants

Liming Dong Kang Xo  
 Ryan Fuierer Bing Ma  
 Xiaogang Zhao



# Criminal Justice

Department Faculty

- John A. Conley
- James G. Fox
- James R. Gillham
- Scott Johnson
- Sam Maislin
- Edward L. Morgan
- Robert D. Pursley
- John H. Song

**John A. Conley**  
Chairperson

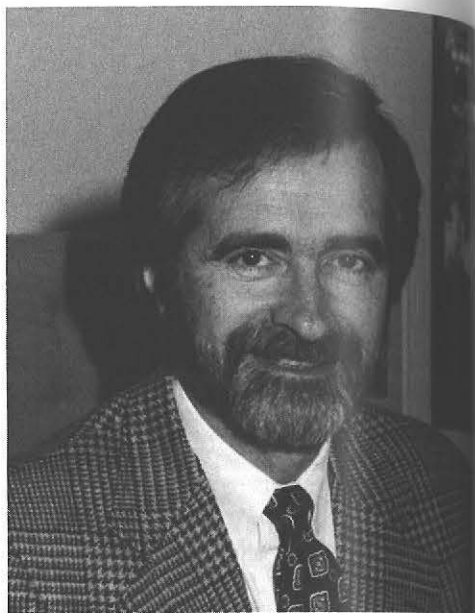

**Dr. Jill Singer**  
Chairperson



**Bottom:** Edward L. Morgan, Robert D. Pursley, John A. Conley, Scott L. Johnson, James R. Gillham. **Top:** John H. Song, Jim Fox, Sam Maislin.

# Earth Sciences

Department Faculty

- Dr. Richard Batt
- Dr. Donald Birdd
- Dr. John Grant
- Dr. Robert Horvat
- Dr. Thomas Kinsey
- Dr. Francis Lestingi
- Dr. Jack Mack
- Dr. John Murtaugh
- Dr. Carl Seyfert
- Dr. Joyce Swartney
- Mr. Dennis Torok
- Dr. Steve Vermette
- Dr. Darrel Young

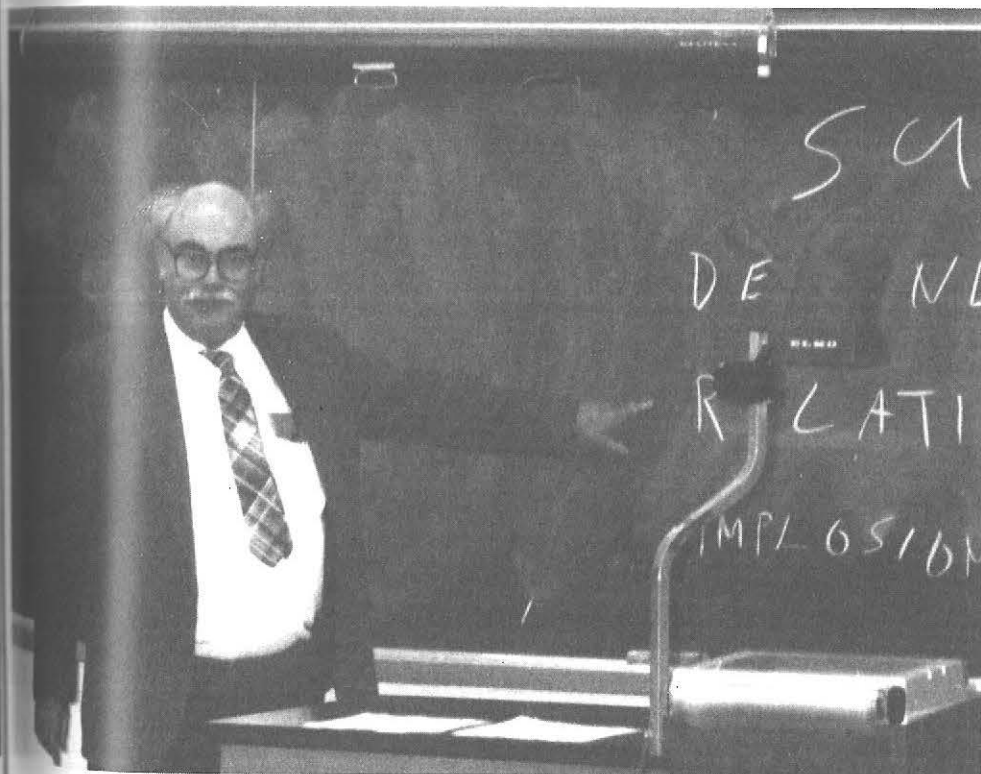



# English

## Department Faculty

Charles Bachman

Geraldine Bard

Barbara Bontempo

Donna Campbell

Ann Colley

Catherine Creswell

Nancy Deal

Amy Doerr

John Dwyer

Bernhard Frank

Emanuel Fried

Sharon Gerring

Natalie Grinnell

June Hesch

Melvin Hoffman

David Karnath

James Keech

Deborah Kloepper

Carole E. Knuth

Marvin LaHood

David Lampe

Roswell Park

David Landrey

Anthony Lewis

Margaret Macey

John McKinnis

Patricia McNaney

Susan Mondschein Tamara Rabe

Judy Moses Kevin Railey

Joseph Nanna Thomas Reigstad

Thomas Newhouse Thomas Renzi

Michelle Ninacs Joan Roberts

**Dr. Craig Werner**  
Chairperson

No Photo  
Available

No Photo  
Available

**Betty Cappella**  
Acting Chairperson



**Bottom:** Werner. **Second:** Bontempo, Schoenberg, Knuth, Hersch, Wilson, Rosso. **Top:** Bachman, Dwyer, Keech, R. Schoenberg, Lampe, Landrey, Karnath, Shine, Deal, Railey, Campbell, Fried.

Zan Robinson

Joan Rosso

Carolyn Schaffner

Estella Schoenberg

Robert Schoenberg

Wendy Scott

Chris J. Senden

Lawrence Shine

Mary Slavenas

Phyllis Sloss

Dawn Smith

Jerry Starr

Henry Sustakoski

John Weimer

Maeruth Wilson

# Educational Foundation

## Department Faculty

Betty Cappella

Don Carter

Dave Converse

Tim Gallineau

Jim Gold

Fred Howe

Rudy Mattai

Joe Moran

Mary Nix

Jim Rotella

Jenny Yan



**Bottom:** Dave Converse, Betty Cappella, Jim Gold. **Second:** Don Carter, Mary Nix, Rudy Mattai, Tim Gallineau, Jenny Yau. **Top:** Fred Howe, Joe Moran, Jim Rotella.



# Foreign Language

## Department Faculty Full Time

Dr. Maria Assad

Dr. Heidi Faletti

Dr. Gisele Feal

Dr. Joesph Germano

Dr. Deborah Hovland

Dr. Micheal Johnson

Dr. Carol Kirby

Dr. Mark Littlefield

Dr. Jaime Martinez-Tolentino

Dr. Eliane Mckee

Dr. Rafika Merini

Dr. Joseph Nardiello

Dr. Raul Neira

Mr. J. Ortiz-Calderon

## Part Time

Ms. Agnes De Carlo

Ms. Valerie Fahey

Ms. Maribel Garrett

Ms. Jocelyn Jackman

Ms. Claudia Karagoz

Ms. Maria Leyte

Ms. Denice Montesano

Ms. Vega Mosher

Mr. Erastus Namulala

Ms. Janina Nestorowicz

Mary Ann Perez

Ms. Janine Santiago

**Dr. Joesph Nardiello**  
Chairperson



**Bottom:** Dr. Mark Littlefield, Dr. Carol Kirby, Dr. Maria Assad, Dr. Rafika Merini, Mr. J. Ortiz-Calderon, Dr. Eliane Mckee. **Top:** Ms. Deborah Hovland, Patricia Morin, Dr. Gisele Feal, Dr. Joseph Nardiello, Dr. Hiedi Faletti, Dr. Raul Neira.

Mr. Philip Santiago

Ms. Hildegard Webber

Ms. Elizabeth Zwierschke

# Fine Arts

## Department Faculty

Sylvia Bakos

Robert Brock

Frank Eckmair

Richard Gubernick

Richard Janke

Francis Kowsky

Leslie Krims

Paul Martha

Constance Payne

Kenneth Payne

Peter Sowiski

James Sylvia



**Dr. Peter J. Sowiski**  
Chairperson



**Left to Right:** Peter Sowiski, Les Krims, Robert Brock, Stephen House



# History and Social Studies

## Department Faculty

Ansel, Bernard D.  
 Boudreau, Jean M.  
 Brown, Truman B.  
 Calandra, Janice L.  
 Cardoso, Jack J.  
 Carson, David A.  
 Chotoff, Robert B.  
 Coates, Richard F.  
 Dietrich, Dennis E.  
 Drescher, Nuala M.  
 Eckert, Gary J.  
 Ederer, Martin F.  
 Finn, Mary E.  
 Fordham, Monroe  
 Herold, Elaine B.  
 Hetzner, Donald R.  
 Koginos, Manny T.  
 Lang, Henry J.  
 Mallea, Kathleen T.  
 McGarry, Jean M.  
 Mernitz, Kenneth S.

**Dr. Nuala M. Drescher**  
 Chairperson



Min, Benjamin H.  
 Mitchell, William I.  
 Mlahagwa, Josiah R.  
 Riaco, Ralph  
 Schwob, Thomas N  
 Slavenas, Julius P.  
 Smith, Edward O., Jr.  
 Wolffer, Charles H.

# Health, Recreation, and Physical Education

## Department Faculty

Ms. Catherine G. Ansuini  
 Mr. Diane Depken  
 Ms. Shelley Hain  
 Mr. Richard D. Heller  
 Mr. Donald E. O'Brien  
 Ms. Linda O'Donnell  
 Dr. Frank J. Pascarella  
 Mr. Scott W. Roberts  
 Mr. Montae Saddler  
 Dr. Stephen E. Schwartz  
 Dr. Chester J. Zelasko

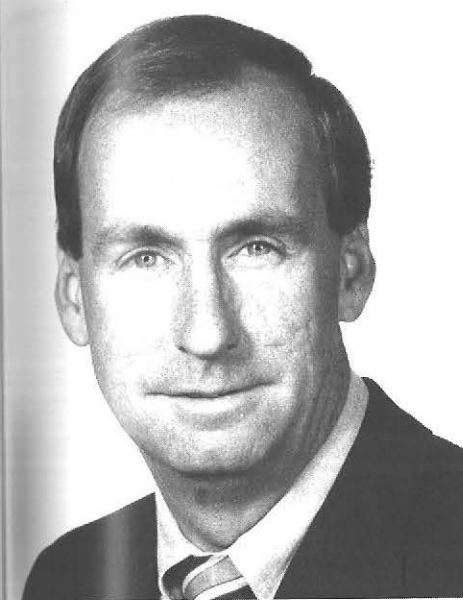

**Dr. Donald E. Barr**  
 Chairperson





# Mathematics

## Department Faculty

Dr. Joseph Barback  
 Mr. Jack Barr  
 Dr. Joaquin Carbonara  
 Dr. Julie Chen  
 Dr. Daniel Cunningham  
 Mr. Robert Frascatore  
 Ms. Kelly Gaddis  
 Dr. Tom Gaibrone  
 Dr. Alwin Green  
 Dr. James Guyker  
 Dr. Luella Johnson  
 Dr. Betty Krist  
 Dr. Edward Newberger  
 Dr. Kenneth Ohm  
 Mr. Robrt Schoyer  
 Dr. Eileen Schoaff  
 Mr. James Shaw  
 Dr. John Slivka  
 Dr. Samuel Stern  
 Mr. Hollis Tibbetts

## Staff

Mrs. Micky Brusehaber

**Dr. Betty Krist**  
Chairperson

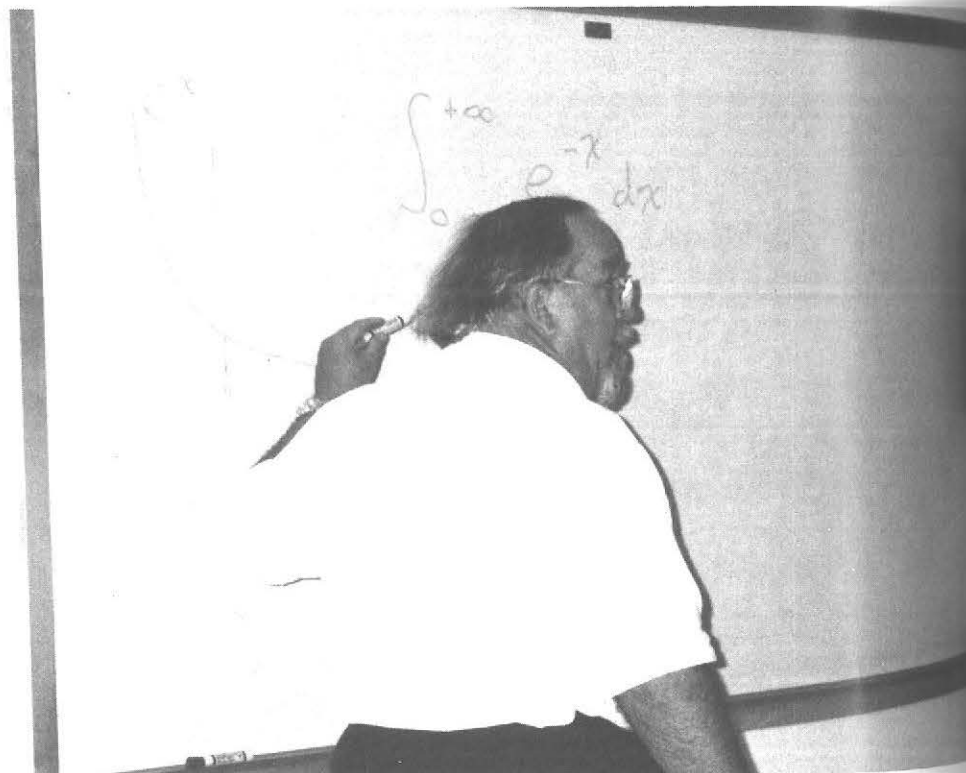

No Photo  
Available

No Photo  
Available

**Dr. Ann Egan**  
Chairperson



**Bottom:** Tejaswiwi Rao, Martha Reddout, Lori L. Till, Cherry Seanle, H.G. Parsa. **Top:** Ellen DeWind, Donna M. Hayes, Colleen Frey, Ann Egan, Mauria Taylor, Janet Obeudouf.

# Nutrition, Fashion and Hospitality

## Department Faculty

Dr. Ann Egan  
 Ms. Ellen DeWind  
 Dr. Colleen Frey  
 Ms. Donna Hayes  
 Ms. Kathleen O'Brien  
 Ms. Janet Overdorf  
 Dr. H.G. Parsa  
 Ms. Elaine Polvinen  
 Dr. Teja Rao  
 Ms. Martha Reddout  
 Dr. William Scheider  
 Ms. Marcia Taylor  
 Ms. Lori Till  
 Dr. Cherry Searle



# Psychology

Department Faculty

- Dr. Christopher Blodgett
- Dr. Jerry Cataldo
- Dr. Robert Delprino
- Dr. Gary Heiman
- Dr. Jurgis Karuza
- Dr. Bradley Lown
- Dr. Patrick Mcnamara
- Dr. Mary O'Quin
- Dr. Howard Reid
- Dr. Suyna Williams
- Dr. Virginia Wyly
- Dr. Michael Zborowski

Staff

- Debra Blair
- Sebastain LoGiudice
- Janet Pulka
- Suneil Malik
- Lisa Woodruff

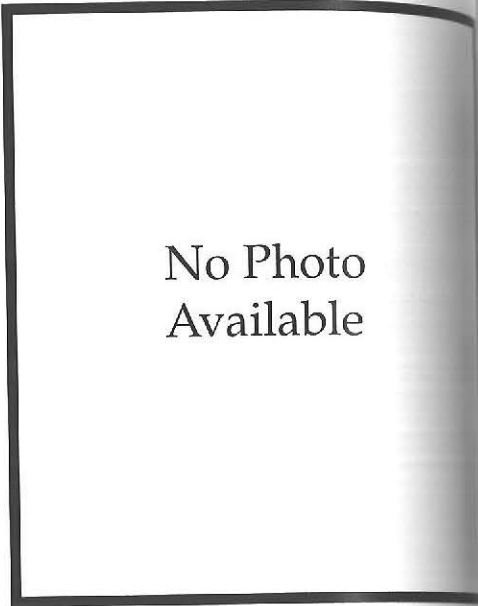

**Dr. Jurgis Karuza**  
Acting-Chairperson



**Bottom:** Virginia Wyly, Suyna Williams, Bradley A. Lown, Gary W. Heiman, Michael Zbeorowski. **Top:** Chris Blodgett, Karen O'Quin, Howard Ried, John Morganti, Jurgis Krarua, Robert Delprino.

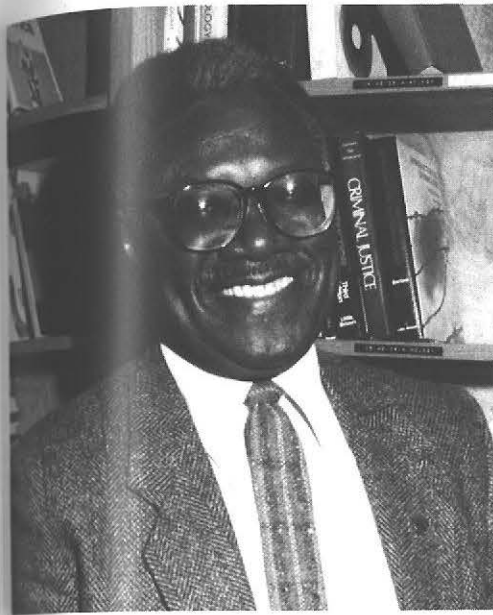

**Dr. Eddie Davis**  
Chairperson



**Bottom:** Ronnie Mahler, Chris Avites, Lou Colca, B. Huddleston-Mattai, Shirley Loro, Phyllis Pomerantz, Eddie Davis. **Top:** Pat Dexter.

# Social Work

Department Faculty

- Christopeher Aviles
- Louis Colca
- Eddie Davis
- Patrick Dexter
- Barbara Huddleston- Mattai
- Ellen Kennedy
- Shirley Lord
- Ronnie Mahler
- Phyllis Pomerantz



# Sociology

## Department Faculty

Dr. Carl Backman  
Mr. George Bennis  
Dr. Gerhard Falk  
Dr. Virginia Grabiner  
Dr. Narendra Kalia  
Dr. Monica Kuumba  
Dr. Rosalyn Lindner  
Dr. Stephanie McSpirit  
Alas  
Ms. Patricia Messinger  
Dr. Richard Seibert  
Dr. Ron Stewart  
Dr. Tom Weinberg  
Dr. Gary Welborn

**Dr. Rosalyn Lindner**  
Chairperson

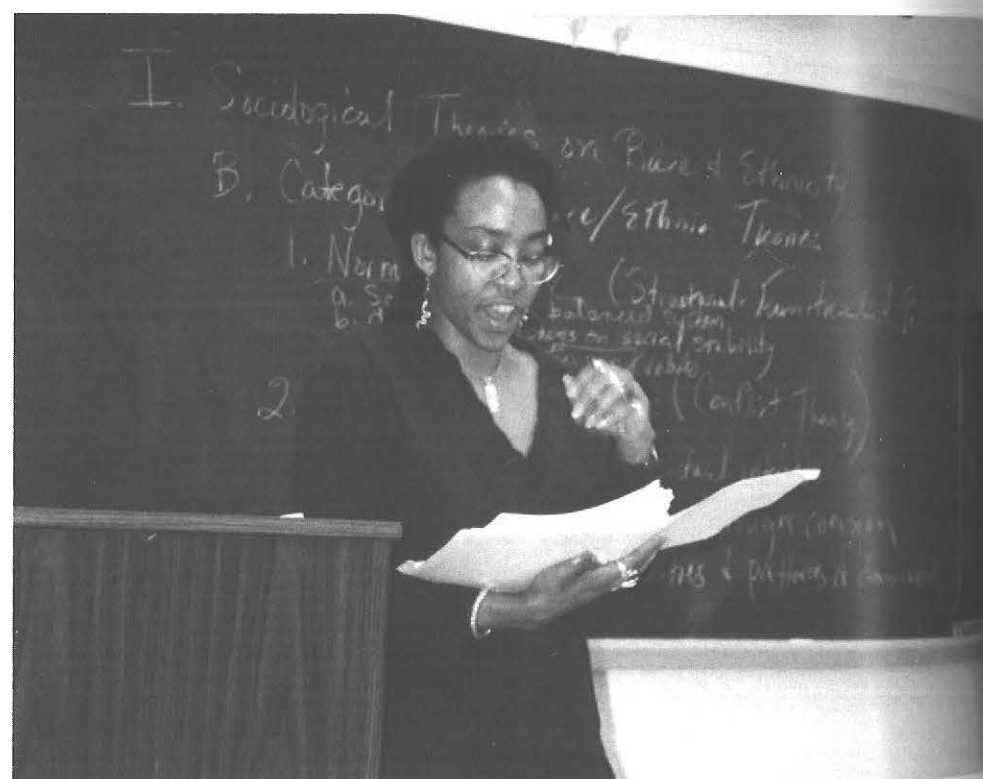

No Photo  
Available

**Dr. Chad Nye**  
Chairperson



**Bottom :** Gary Jones, Nan Lund, Karen Bailey Jones. **Second :** Janice Wienstien, Dolores Battle, Chad Nye, Barbara Weitzner-Lin, Nancy Russell.

# Speech, Language and Pathology

## Department Faculty

Karen Bailey Jones  
Dolores E. Battle  
Gary Jones  
Nan Lund  
Nancy Russell  
Chad Nye  
Radha Simhadri  
Janice Weinstein  
Barbara Weitzner-Lin



# Philosophy and Religious Studies

## Department Faculty

Victor Balowitz

John Crbonara

Marianne Ferguson

James O. Grunebuam

Richard La Croix

Allen Podet

Lansig Pollock

Russell Vannoy

**Dr. George T. Hole**  
Chairperson



**Dr. Dewayne Beery**  
Chairperson



# Physics

## Department Faculty

Dr. Dewayne Beery

Dr. Michael DeMarco

Dr. David Ettestad

Dr. Robert Kohler

Dr. Om Rustgi

Dr. James Wells

## Staff

Edward Gleason

Gerri Lysarz Fiorella



# Technology

## Department Faculty

Robert Adams

Stephen N. Andre

Pual M. Culkowski

Donald Gawlowicz

Slade Gellin

Larry E. Gibson

Stephanie R. Goldberg

David J. Kukulka

Peter S. Pawlik

Proves R. Banks

Patricia Caver

Mohan S. Devgun

John J. Earshen

Debrah Rindfuss Ellis

Gordon E. Guffner

Anthony Hotchkiss

James McCarthy

David Miller

Howard Payne

James M. Shea

Kathleen Stein

Richard Stempniak

Donald Grasso

Robert Tom

Debra Heath-Thornton

Robert J. Zuercher

James Klapp

**Dr. Charles A. Beasley**  
Chairperson



**Bottom:** Peter S. Pawlik, Charles A. Beasley, Anthony Hotchkiss, Stephanie Goldberg, James Shea, Slade Gellin. **Second:** Ron Matusiak, Gordon E. Guffner, Steven Kennedy, Robert Adams, Robert J. Zuercher, Mohan S. Devgun, Debrah Rindfuss Ellis, John J. Earshen, Richard Stempniak, Stephen N. Andre, Proves R. Banks Jr., Eugene Stafford, Larry E. Gibson, Donald Gawlowicz

N. John Popovich

Eugene C. Stafford

Kathy Zatkos

Jane Ruff

Jane Ervolino

Steven E. Kennedy

Carolyn Schmidt-Bova

Ronald Gramza

Ronald Matusiak

**Computer Information Systems Dept.**  
William C. Schultz, *Chairperson*  
Charles Arbutina\*  
Robert A. Clark  
William Lin  
Carl H. Naehar  
Anthony Nowakowski  
A. Paul Reynolds  
Lawrence W. Scott  
Barbara Sherman  
Charles Wertz  
Darrell Young\*\*

**Elementary Education and Reading Dept.**  
David Day, *Chairperson*  
Joan Amrozowicz  
John Beaver  
Harry Beno\*  
Joan Boorman  
John Bruno  
Evelyn Cooper\*  
Henry Dowski  
Lois Frazita  
Richard Frazita  
Gerald Gerbracht\*  
Steven Gittler  
Rebecca Harlin  
Carol Hodges  
Glenn Hurst  
Kay Johnson-Gentile  
Leslie Keyser-Day\*  
Lenore Levy  
Rosemary Lonberger  
Russell Macaluso  
Kathleen Miller  
Vera Monroe  
Rosemary Murray  
Donald O'Brien  
Stephen Phelps  
Arthur Robinson\*  
Ned Schimizzi  
Maria Schmidt  
Carol Stevens  
Norman Walker  
Sarah Weidler  
George Wenner

**Exceptional Education Dept.**  
Donald R. Logan, *Chairperson*  
R. Bruce Baum  
Patricia Bazulka  
Judith A. Bondurant-Utz  
Sharon Cramer  
Linda K. Gleckel  
Warren Gleckel  
Yong G. Hwang\*  
Carmen J. Iannaccone  
James M. Kreider  
Rosa E. León  
Susan Mason  
Michelle Mirable\*  
Michaelene Meger  
Andrew Pacioni  
Anthony Persico\*  
David Pomerantz  
Mark P. Posluszny  
Sharon Raimondi  
Diane Ryndak  
Katherine Sacca

\*Part Time  
\*\*Secondary Appt.  
\*On Leave, Fall 1994

Sarita C. Samora  
Maureen Smith  
Paul L. Thoms  
Richard Towne  
Philip A. Weaver  
Idajean Windell

**Art Education Dept.**  
Michael E. Parks, *Chairperson*<sup>2</sup>  
Lucy Andrus  
Katherine B. Hartman  
Layman Jones  
Louise Lucas-Mietlicki\*  
Hugh Neil\*  
Lisa Parks\*  
Joseph R. Piccillo  
Judith Simpson  
John Siskar  
John Truax  
Carole Woodlock  
Mary Wyrick

**Communication Dept.**  
Emile C. Netzhammer III, *Chairperson*  
Charles Adair  
Robert Brady\*  
Bruce G. Bryski  
Cathlena Burch\*  
Rose Ciotta\*  
Marian Deutschman  
Paul J. DeWald  
Robert Elmes  
Ann Franczyk\*  
Vastye Gillespie\*  
Deborah Hadley-Bush\*  
David Harrington\*  
Barbara Lattanzi\*  
Thomas R. McCray  
Brian Meyer\*  
Robert Orrange\*  
Ronald L. Rabin  
Janet Ramsey  
Joseph Roland\*  
Kerran Sanger  
Ronald Smith  
W. Richard Whitaker<sup>1</sup>  
Penny Williams-Cardinale

**Design Dept.**  
Stephen F. Saracino, *Chairperson*  
James P. Astrella  
William R. Bartoo<sup>3</sup>  
Nancy B. Belfer  
Ann Bonte\*  
Richard A. Butz  
Lori Christmastree  
Deborah Stewart Chapman\*  
Suzann P. Denny  
John DiBernardo\*  
John Donahue Jr.\*  
Jeffrey Feinen\*  
Bonnie P. Gordon  
John J. Janquet  
Herta L. Kane<sup>1</sup>  
Sally Kilmer\*  
Michele Kulp\*  
Phillip Lepine\*  
Theodore Maciurzynski  
Lynne McElhaney<sup>2</sup>  
Sharon Mendola  
David Miller\*

<sup>1</sup>Siena  
<sup>2</sup>Artist-in-Residence

# FACULTY

John Montague  
James Morris  
Kevin Opp\*  
Terry Postero  
Richard A. Reynolds  
Rand L. Schuster  
Marianne Vallet-Sandre  
Robert Wood  
Barry Yavener

**Performing Arts Dept.**  
Donna Eskew McCarthy, *Chairperson*  
Elizabeth Baun\*  
Carol Y. Beckley  
Kenwyn G. Boldt  
Anthony Chase\*  
G. Matthew Coldwell  
Daphne M. Finnegan<sup>2</sup>  
Mary E. Fiore  
Paul R. Homer  
Alfred Jarrett\*  
Andrew Kahn  
Donald J. Kutschall  
James F. Mabry III  
Charles Mancuso  
Terence R. McDonald  
Donald Metz\*  
Myron H. Nadel  
Janet Reed\*  
Crystal Reinoso  
Thomas Witakowski  
Michael R. Wright  
Donn M. Youngstrom

**Anthropology Dept.**  
Jill Nash, *Chairperson*<sup>2</sup>  
Simeon W. Chilungu  
William E. Engelbrecht  
Lydia M. Fish  
Dennis L. Gaffin  
Marie S. Geise  
Donald D. Mitchell  
George V. Tomashevich

**Biology Dept.**  
Javier Penaloza, *Chairperson*  
Stuart W. Calhoun  
Linda Chalker-Scott  
Douglas P. Easton  
James D. Haynes  
Hadar Isseroff  
Gary W. Pettibone  
Howard P. Riessen  
Randal J. Snyder  
Edward Standora  
Robert C. Stein  
Gregory Wadsworth  
Thomas D. White

**Economics and Finance Dept.**  
Alex J. Ratkowski, *Chairperson*  
William B. Bennett  
Theodore F. Byrley  
Susan M. Davis  
Frederick G. Floss  
William T. Ganley  
Curtis Haynes Jr.  
Richard J. Kieffer  
Yung-Mo Kim  
Douglas G. Koritz  
Ted Schmidt

**Geography and Planning Dept.**  
Raymond W. Waxmonsky,  
*Chairperson*<sup>2</sup>  
Paul R. Beaudet  
Kimberley N. Irvine  
Theodore W. Kury  
George G. McKnight\*  
Elbridge A. Renning Jr.  
Gregory P. Stein

**Political Science Dept.**  
Abdul H. Raoof, *Chairperson*<sup>2</sup>  
Ram Desai  
Lawrence G. Flood  
Keith M. Henderson  
Anthony T. Neal  
Howard H. Park  
M. Stephen Pendleton  
Sarah Slavin

**Psychology Dept.**  
Jerry F. Cataldo, *Chairperson*<sup>1</sup>  
Christopher J. Blodgett  
Robert P. Delprino  
Gary W. Heiman  
Jurgis Karuza Jr.  
Bradley A. Lown  
Patrick J. McNamara  
John B. Morganti  
Karen O'Quin  
Howard M. Reid  
Sunyna Williams  
M. Virginia Wylie  
Michael J. Zborowski

**Sociology Dept.**  
Rosalyn A. Lindner, *Chairperson*<sup>2</sup>  
Carl B. Backman  
Gerhard Falk  
Virginia E. Grabiner  
Narendra N. Kalia  
Monica Kumba  
Richard P. Seibert  
Ronnie Stewart  
Conrad C. Vogler  
Thomas S. Weinberg  
Gary S. Welborn

**Great Lakes Center for Environmental Research and Education**  
Stephen B. Brandt, *Director*  
Kimberley N. Irvine, *Associate Director*  
Randal J. Snyder, *Associate Director*  
Carol Darstein, *Project Staff Assistant*  
John Freidhoff, *Ship's Captain*  
Kyle Hartman, *Manager, Aquatic Research Lab*  
J. Michael Jech, *Assistant Research Scientist*  
Jiagang Luo, *Research Scientist*

**Environmental Toxicology/Chemistry**  
Harish C. Sikka,  
*Head of Env. Toxicology/Chemistry*  
Shahid Kahn, *Research Scientist*  
Subodh Kumar, *Senior Scientist*  
Nancy Shappell, *Research Scientist*  
Akmal Siddiqui, *Research Associate*  
Ruth Steward, *Research Scientist*



# COLLEGE ADMINISTRATION

**F. C. RICHARDSON, Ph.D.** ..... President  
**ROBERT J. GEMMETT, Ph.D.** ..... Provost and Vice President  
 for Academic Affairs  
**HAL D. PAYNE, J.D.** ..... Vice President  
 for Student Affairs  
**STANLEY KARDONSKY, Ph.D.** ..... Vice President  
 for Finance and Management  
**EDWARD T. HUNT JR., B.S.** ..... Vice President  
 for Institutional Advancement

**PRESIDENT  
 OF THE COLLEGE** ..... F.C. Richardson, Ph.D.  
 Sec. Asst. to the President ..... Susan P. Kendt  
 Exec. Asst. to the President ..... Richard J. Foster, M.S.  
 Special Asst. to the President for  
 Equity & Campus Diversity ..... Jeffrey J. Wallace, Ph.D.

**PROVOST AND VICE PRESIDENT  
 ACADEMIC AFFAIRS** ..... Robert J. Gemmett, Ph.D.

**Assoc. Vice President & Dean  
 Undergraduate Studies** ..... Neil H. Rudin, Ph.D.  
 Asst. Dean, Undergraduate Studies ..... Kathryn A. Moran, M.S.  
 Asst. Dean & Dir., Lifelong Learning ..... Robert J. Stephen,  
 M.Ed.

Dir., Academic Skills Center ..... Russell Macaluso, Ed.D.  
 Dir., Academic Standards ..... Leon Smith, Ph.D.  
 Dir., Center for Enhancement  
 of Learning & Teaching ..... Lynn A. Wild, Ph.D.  
 Dir., Educational Opportunity Program ..... Michael Stevens,  
 M.A.T.

Assoc. Dir. .... Cynthia Green-Eggleston, M.S.Ed.  
 Asst. Dir., Statistical Services ..... Lily M. Bink, M.S.  
 Asst. Dir., Student Services ..... Otilie Woodruff, B.S.Ed.  
 Coord., EOP Admissions ..... Fajri Ansari, M.S.  
 Coord., EOP Computer Lab ..... Abdollah Hajikandi, M.S., M.A.  
 Coord., EOP Academic Services ..... Anthony Chase, M.A.  
 Asst. Dir., Counseling ..... Emma McFayden, M.S.  
 EOP Counselors ..... Roslyn Berkovitz, Ph.D.;  
 Alicia Grant, M.S.; Michael Heflin, M.S.;  
 James Price, M.A.; Evelyn Rosario, M.A.;  
 Jean-A. Tassy, B.S.

Dir., International Education ..... Lee Ann Grace, Ph.D.  
 Dir., New Student Programs &  
 Academic Advisement ..... Susan O. Zirin, M.Ed.  
 Dir., Special Programs ..... Wendel B. Wickland, M.S.

**Assoc. Vice President & Dean,  
 Graduate Studies & Research** ..... Gerald F. Accurso, Ed.D.  
 Dir., Center for Development of  
 Human Services ..... David P. Wegenast, D.S.W.

Dir., Center for Studies  
 in Creativity ..... Scott G. Isaksen, Ed.D.  
 Dir., Research Services &  
 Administration ..... Kenneth A. Cross, Ed.D.  
 Dir., Small Business  
 Development Center ..... Susan A. McCartney, M.B.A.  
**Assoc. Vice President, Planning &  
 Resources** ..... Dennis K. Ponton, Ph.D.  
 Interim Dir., Butler Library ..... Maryruth Glogowski, M.L.S.  
 Interim Coord., Instructional  
 Resources ..... Paul Andruczyk, M.S.Ed.

**Dean, Faculty of Applied  
 Science & Education** ..... Karen F. Steckol, Ph.D.  
 Interim Assoc. Dean ..... Richard J. Lee, Ed.D.  
 Chp., Business Dept. .... Mary A. Davis, Ed.D.  
 Chp., Computer Information  
 Systems Dept. .... William C. Schultz, Ph.D.  
 Chp., Criminal Justice Dept. .... John A. Conley, Ph.D.  
 Chp., Educational  
 Foundations Dept. .... Thomas J. Quatroche, D.Ed.  
 Chp., Elementary Education &  
 Reading Dept. .... David E. Day, Ed.D.  
 Chp., Exceptional Education Dept. .... Donald Logan, Ed.D.  
 Chp., Nutrition, Hospitality &  
 Fashion Dept. .... Ann L. Egan, Ph.D.  
 Chp., Social Work Dept. .... Eddie Davis, D.S.W.  
 Chp., Speech Language  
 Pathology Dept. .... Chad Nye, Ph.D.  
 Chp., Technology Dept. .... Charles A. Beasley, Ph.D.

**Dean, Faculty of Arts &  
 Humanities** ..... Patricia W. Cummins, Ph.D.  
 Assoc. Dean ..... Dennis M. McCarthy, M.F.A.  
 Chp., Art Conservation Dept. .... F. Christopher Tahk, Ph.D.  
 Chp., Art Education Dept. .... Michael E. Parks, Ed.D.  
 Chp., Communication Dept. .... Emile C. Netzhammer III, Ph.D.  
 Chp., Design Dept. .... Stephen F. Saracino, M.F.A.  
 Chp., English Dept. .... Craig G. Werner, Ph.D.  
 Chp., Fine Arts Dept. .... Peter J. Sowiski, M.F.A.  
 Chp., Foreign Language Dept. .... Joseph V. Nardiello, Ph.D.  
 Chp., Performing Arts Dept. .... Donna McCarthy, M.A.  
 Chp., Philosophy &  
 Religious Studies Dept. .... George T. Hole, Ph.D.

**Dean, Faculty of Natural &  
 Social Sciences** ..... Marilyn B. Hoskin, Ph.D.  
 Assoc. Dean ..... Eric A. Randall, Ph.D.  
 Dir., Great Lakes Center for Environmental  
 Research & Education ..... Stephen B. Brandt, Ph.D.  
 Chp., Anthropology Dept. .... Jill Nash, Ph.D.

Biology Dept. .... Javier Penalosa, Ph.D.  
 Chemistry Dept. .... Edward M. Schulman, Ph.D.  
 Earth Sciences & Science  
 Education Dept. .... Jill Singer, Ph.D.  
 Economics & Finance Dept. .... Alex J. Ratkowski, Ph.D.  
 Geography &  
 Planning Dept. .... Raymond W. Waxmonsky, Ph.D.  
 Health, Physical Education &  
 Recreation Dept. .... Donald E. Barr, Ph.D.  
 History & Social Studies  
 Education Dept. .... Nuala M. Drescher, Ph.D.  
 Mathematics Dept. .... Betty J. Krist Ed.D.  
 Physics Dept. .... Dewayne A. Beery, Ph.D.  
 Political Science Dept. .... Abdul H. Raoof, Ph.D.  
 Psychology Dept. .... Jerry F. Cataldo, Ph.D.  
 Sociology Dept. .... Rosalyn A. Lindner, Ph.D.

**VICE PRESIDENT  
 STUDENT AFFAIRS** ..... Hal D. Payne, J.D.

**Assoc. Vice President  
 & Dean of Students** ..... Phillip Santa Maria, Ph.D.  
**Assoc. Vice President & Dean  
 of Enrollment Management** ..... Walker M. Allen, Ph.D.  
 Asst. Vice President ..... Charles B. Kenyon, Ed.D.  
 Staff Asst. .... Constance J. Coles, B.S.  
 Assoc. Dir., McNair Scholars Program ..... Ervin Gross, Ph.D.  
 Coord., Drug & Alcohol Abuse  
 Prevention Program ..... Joseph A. Sisson

Dir., Admissions ..... Deborah K. Renzi, M.S.W.  
 Assoc. Dir. .... Paul T. Collyer, M.Ed.  
 Asst. Dir. .... Paul T. Bink, M.S.  
 Asst. Dir. .... Fajri Ansari, M.S.  
 Senior Admissions Advisers ..... Lawrence E. Bynum, B.A.;  
 Gwendolyn Wooten, M.A.  
 Admissions Adviser ..... Sandra Yacano, M.S.  
 Admissions Asst. .... Deborah Jones, B.S.Ed.

Dir., Financial Aid ..... Daniel R. Hunter Jr., Ed.M.  
 Assoc. Dir., Financial Aid ..... Michael E. Woodruff, M.S.  
 Senior Financial Aid Advisers ..... Connie F. Cooke, B.S.;  
 Janet H. Ganley, M.S.; Warren J. Hoffman, Ed.M.;  
 Robert A. Macey, M.A.  
 Financial Aid Adviser ..... Lisa M. Treman, M.S.  
 Financial Aid Assistant ..... Linda A. Smith, A.A.S.

Registrar ..... Mark T. Bausili, M.S.  
 Assoc. Registrar ..... Carole S. Harris  
 Registrar ..... Judith A. Miller, M.S.

Dir., Student Life ..... Kate A. Ward, M.S.Ed.  
 Coord., Commuter Services ..... John S. Frederick, Ph.D.  
 Dir., Student Union ..... Donald W. Blundell, M.S.Ed.

Coord., College Judicial System ..... Marsha D. Jackson, M.S.Ed.  
 Coord., Minority Student Services ..... Gail V. Wells, B.S.  
 Coord., Native American  
 Student Services ..... Jacqueline B. Hoak, M.S.

Dir., International  
 Student Affairs ..... Jean-Francois Gounard, Ph.D.

Dir., Counseling ..... Edward A. Hattauer, Ph.D.  
 Assoc. Dir., Counseling ..... Edward F. Morris, Ph.D.  
 Asst. Dir., Counseling ..... Joan McCool, Ph.D.  
 Counseling Staff ..... Lebanon L. Arrington, M.S.W.;  
 Heidi M. von Harscher, Ph.D.; Barbara Keen, Ph.D.;  
 Anne Gilles-Thomas, Ph.D.  
 Psychiatric Consultant ..... Anthony M. Foti, M.D.

Dir., Residence Life ..... James H. Wallace, M.Ed.  
 Assoc. Dir. .... Kris Kaufman, M.S.  
 Asst. Directors ..... Ronald A. George, M.S.;  
 Curtis L. Brickhouse, M.S.; Kristine Niendorf, M.S.

Dir., Student Health Services ..... Edward A. Hattauer, Ph.D.  
 Medical Dir., Weigel Health  
 Center ..... Theresa R. Stephan Hains, M.D.  
 Asst. to Dir. .... Angeline M. Price, R.N.  
 Physicians, Part Time ..... Lester S. Sielski, M.D.;  
 Angela Antoine, D.O.  
 Nurse Practitioners ..... Anne Marie Ball, N.P.;  
 Sherrie Bernat, N.P.; Diane Mulcahy, N.P.  
 Nurse ..... Rose R. Gilmore, R.N.  
 Dir. Sexuality Center ..... Alice H. Sullivan, R.N.  
 Health Educator ..... Callista L. O'Brien, B.A.

Dir., Career Development  
 Center ..... Stephanie Zuckerman-Aviles, M.Ed.  
 Asst. Dir. .... Robert R. Orrange, M.S.  
 Counselors ..... Carlos E. Tejada, M.S.;  
 Lauren D. Johnson, M.Ed.

Dir., Intercollegiate Athletics ..... Fred J. Hartrick, M.S.  
 Assoc. Dir. .... Gail F. Maloney, M.S.  
 Asst. to Dir. .... Richard J. Bihr, M.B.A., M.S.  
 Business Mgr. .... Camille A. Spyra, B.S.  
 Coord., Sports Complex ..... Pamela A. Riehl, M.A.  
 Mgr., Ice Rink ..... Nanette I. Payne, M.S.  
 Coaches ..... Manny T. Koginos, Ph.D.; James Ramos, B.S.;  
 Anthony C. Sartori, M.S.; Jerry S. Boyes, M.A.;  
 Keith A. Bullion, M.S.; Sandra L. Hollander, B.S.;  
 Edward Harris, B.A.; Pamela J. Vogel, B.S.;  
 Terrence D. Bitka, M.S.

Sports Information ..... Keith A. Bullion, M.S.

Dir., Child Care Center ..... Daniel Thiel, B.S.



## VICE PRESIDENT FINANCE AND MANAGEMENT

Stanley Kardonsky, Ph.D.

## Assoc. Vice President &

**Comptroller** Gary J. Phillips, C.P.A., Ed.M.  
Senior Asst. to Vice President Barbara A. Meyer, B.A.  
Dir., Payroll Mary Ann DeKarz  
Dir., Purchasing Marcia Slawinowski  
Dir., Business Affairs John H. Whelan, M.B.A.  
College Accountant Christine Miller, M.S.  
Dir., Student Accounts Richard T. Augustine, M.S.  
Asst. for University  
Financial Analysis Michael Broderick, B.S.  
Dir., Campus Services Terry M. Harding, B.A.

**Assoc. Vice President, Facilities** John J. Byrne, B.S.  
Dir., Physical Plant Gary H. Kent, M.B.A.  
Asst. to Dir., Physical Plant Joseph W. Ball, B.S.  
Asst. to Dir., Physical Plant Melanie D. Miller  
Coord., Facilities Planning James J. Yager, M.B.A.  
Asst. Coord., Facilities Planning Steven E. Shaffer, M. Arch.  
Staff Assistant, Facilities Planning David Ono, M. Arch.  
Space Management Officer Thomas J. Pfeffer, Ed.M.  
Asst. to Director Jeanne Weeks, B.S.  
Dir., Environmental Health & Safety David N. Miller, A.A.S.  
Sr. Staff Asst., Environmental  
Health & Safety James D. Tippet, B.S., A.R.M.  
Radiation Safety Officer Harold L. Spector, B.A.  
Energy Management Systems  
Coordinator Scot Eckert, A.A.S.

## Assoc. Vice President, Human Resource

**Management** Dorcas L. Colvin, M.A.  
Director, Human Resource  
Development Susan J. Earshen, M.B.A.  
Mgr., Employment &  
Classification Systems Michael Daley, M.B.A.  
Employee Relations Mgr. Emmanuel J. Hillery, M.S.  
Employee Benefits Administrator Eileen Marino  
Dir., Budget & Information Services Stan F. Medinac, M.B.A.  
Asst. Dir., Budget Rebecca J. Schenk, M.B.A.

Dir., Computing Services (Appt. Pending)  
Assoc. Dir., Planning &  
Special Projects Ronald N. Brown Jr., B.A.  
Asst. Dir., Academic Computing Mary Ann Meyer, M.S.C.S.  
Mgr., User Services Barbara L. Metivier, B.A.  
Asst. Dir., Administrative  
Information Systems Judith B. Basinski, M.B.A.  
Asst. Dir., Systems &  
Communications Joel P. Swisher, B.A.  
Assoc. Dir., Maintenance &  
Operations David L. Cummings, B.S.

Mgr., Operations Ann Dennis, A.A.S.  
Mgr., Remote Operations Margaret A. Bana  
Mgr., Computer Repair Team Jennifer D. McMahon

Dir., Public Safety Vern B. Anderson, M.S.E.  
Assoc. Dir. Louis A. W  
Asst. Dir. Jesse L. Campbell, M.P.A.

## VICE PRESIDENT INSTITUTIONAL ADVANCEMENT

& Executive Dir., Buffalo State  
College Foundation Edward T. Hunt Jr., B.S.

Financial Manager James A. Thor, B.S., C.P.A.  
Asst. to Vice President Patricia Chambers Alessandra, B.A.

Mgr., Alumni Affairs Karen Merkel-Liberatore, B.A.

Asst. Vice President, Cultural Affairs & Dir.,  
Burchfield-Penney Art Center Anthony L. Bannon, M.A.  
Charles Cary Rumsey Curator Nancy S. Weekly, M.A.  
Mgr. Development Catherine A. Carfagna, B.A.  
Mgr., Finance/Operations Micheline Lepine, B.S.  
Coord., Special Events/Volunteers Wendy  
Temporary Exhibitions/Education  
Curator Gerald C. Mead Jr., B.A.

Dir., Annual Giving Mary E. Greene, B.A.  
Dir., Information Systems & Prospect  
Management Michael J. Anderson, B.A.  
Mgr., Phonathon Terri E. Mazza, B.A.

Mgr., Major Gifts & Planned Giving Glenn R. Nellis, Ph.D.  
Prospect Research (Appt. Pending)  
Research Associate Robert A. Foster, M.S.

Acting Dir., Performing Arts Center Susan Przybyl, B.S.  
Mgr., Production David W. Kasten, M.F.A.  
Mgr., Marketing Douglas J. Levy, B.A.  
Mgr., Audience Services (Appt. Pending)

Assistant Vice President, Communications &  
External Relations Modesto A. Argenio, J.D.  
Dir., Community Relations &  
Marketing Karin Marie Rich, B.A.  
Mgr., Media Relations Joseph R. Martone, B.A.  
Mgr., Publications James G. Koelmel, B.S.  
Writer/Editor Alice M. Askew, M.A.

## AUXILIARY SERVICES - Faculty-Student Association

Exec. Dir. Gary E. Vickers, M.B.A.  
Dir., Wood Dining Services Ralph Rogers, B.B.A.  
Dir., College Store Lynn M. Horan, B.S.  
Controller Susan M. Hoadley, B.S.

# FACULTY AND PROFESSIONAL STAFF

Faculty and professional staff 1995-97 accord-  
ing to information available January 1995.  
The offices of the vice presidents were respon-  
sible for the accuracy of this listing. The date  
in parentheses following the name is that of  
first appointment to a position on the faculty  
or staff of this college.

## DISTINGUISHED

Nuala M. Drescher (1965) Professor, History,  
and Distinguished Service Professor, and De-  
partment Chairperson, Ph.D., University of  
Delaware

Gerald F. Accurso (1965) Associate Professor,  
Earth Sciences and Science Education and As-  
sociate Vice President for Academic Affairs;  
Graduate Studies and Research, Ed.D., State  
University of New York at Buffalo

Charles Adair (1984) Associate Professor,  
Communication, A.M., University of Missouri  
Lori L. Adams (1994) Staff Assistant, Budget  
and Information Services, B.S., State Univer-  
sity College at Buffalo

Solo Chidi oL. Ahiaiah (1990) Associate Profes-  
sor, Business, Ph.D., University of Pittsburgh  
Walker M. Allen (1994) Associate Vice Presi-  
dent and Dean of Enrollment Management,  
Ph.D., Union Institute

Joan Amrozowicz (1966) Associate Professor,  
Elementary Education and Reading, Ed.D.,  
State University of New York at Buffalo

Valerie A. Anastasi (1990) Lead Programmer/  
Analyst, B.S., State University College at Buf-  
falo

Laverne B. Anderson (1970) Director, Public  
Safety, M.S.Ed., State University College at  
Buffalo

Michael J. Anderson (1984) Director, Informa-  
tion Systems and Prospect Management, B.A.,  
State University College at Buffalo

Sarah Anderson (1974) Coordinator of Trans-  
fer Articulation, Undergraduate Studies,  
Ph.D., State University of New York at Buf-  
falo

Stephen N. Andre (1979) Associate Professor,  
Engineering Technology, Ph.D., Syracuse Uni-  
versity

Bruce K. Andrew (1965) Associate Librarian,  
and State University Chancellor's Award for  
excellence in Librarianship, 1990, M.A., State  
University of New York at Buffalo

Paul A. Andruczyk (1970) Associate for In-  
structional Resources, M.S.Ed., State Univer-  
sity College at Buffalo

Lucy Andrus (1982) Assistant Professor, Art  
Education, M.S.Ed., State University College at  
Buffalo

Hajri Ansari (1981) Assistant Director, Admis-  
sions, M.S., State University College at Brock-  
port

Bernard D. Ansel (1964) Associate Professor,  
History, Ph.D., University of Kansas  
Catherine G. Ansuini (1988) Associate Profes-  
sor, Health, Physical Education and Recre-  
ation, Ed.D., State University of New York at  
Buffalo

Angela Antoine (1994) College Physician, P.T.,  
D.D., Philadelphia College of Osteopathic  
Medicine

Arthur D. Arent (1970) Staff Associate, In-  
structional Resources, M.S.Ed., State Univer-  
sity College at Buffalo

Modesto A. Argenio (1989) Assistant Vice  
President for Communications and External  
Relations, J.D., State University of New York  
at Buffalo

Lebanon L. Arrington (1969) Senior Coun-  
selor, Counseling Center, M.S.W., University  
of Kansas

Alice M. Askew (1992) Writer/Editor, Public  
Affairs, M.A., Syracuse University

Maria L. Assad (1984) Associate Professor, For-  
eign Language, Ph.D., State University of New  
York at Buffalo

James Astrella (1983) Associate Professor, De-  
sign, M.F.A., Syracuse University

Richard T. Augustine (1976) Director of Stu-  
dent Accounts, M.S., State University College  
at Buffalo

Christopher B. Aviles (1987) Visiting Assistant  
Professor, Social Work, M.S.W., State Univer-  
sity of New York at Stony Brook

Charles Bachman (1965) Professor, English,  
Ph.D., Indiana University

Carl B. Backman (1985) Associate Professor,  
Sociology, Ph.D., Cornell University

Kimberly A. Bagley (1993) Assistant Professor,  
Chemistry, Ph.D., University of Illinois

Karen Bailey Jones (1993) Instructional Sup-  
port Specialist, Speech Language Pathology,  
M.A., State University of New York at Buffalo

Maurine E. Baker Stein (1977) Staff Assistant,  
Instructional Resources, A.A.S., State Univer-  
sity of New York at Alfred

Sylvia D. Bakos (1990) Assistant Professor,  
Fine Arts, Ph.D., Rutgers University

Anne Marie Ball (1994) Teaching Hospital  
Nurse Practitioner, Weigel Health Center,  
M.S., State University of New York at Buffalo

Joseph W. Ball (1976) Assistant to Director,  
Physical Plant, B.S., State University College  
at Buffalo

Victor H. Balowitz (1964) Professor, Philoso-  
phy, and State University Chancellor's Award  
for Excellence in Teaching, 1994, Ph.D., Co-  
lumbia University

Proves R. Banks, Jr. (1988) Instructor, Tech-  
nology, B.S.E.E., Wayne State University

Anthony L. Bannon (1985) Assistant Vice  
President, Cultural Affairs, M.A., State Uni-  
versity of New York at Buffalo  
Joseph P. Barback (1969) Professor, Mathemat-

ics, Ph.D. Rutgers University  
Geraldine E. Bard (1971) Associate Professor,  
English, Ph.D., State University of New York  
at Buffalo

Paul J. Bardak (1986) Senior Programmer /  
Analyst

Donald E. Barr (1972) Associate Professor,  
Health, Physical Education, and Recreation,  
and Department Chairperson, Ph.D., State  
University of New York at Buffalo

Jack Barr (1960) Associate Professor, Mathe-  
matics, M.S., State University of Iowa

William R. Bartoo (1979) Associate Professor,  
Design, M.S.T., Rochester Institute of Tech-  
nology

Judith B. Basinski (1981) Assistant Director,  
Administrative Information Systems, M.B.A.,  
State University of New York at Buffalo

Richard J. Batt (1989) Assistant Professor,  
Earth Sciences and Science Education, Ph.D.,  
University of Colorado

Dolores Battle (1970) Professor, Speech Lan-  
guage Pathology, Ph.D., State University of  
New York at Buffalo

Denise Bauer (1966) Instructional Support  
Technician, Earth Sciences and Science Educa-  
tion and Anthropology, B.A., State University  
College at Buffalo

R. Bruce Baum (1972) Associate Professor, Ex-  
ceptional Education, Ed.D., Indiana University

Mark T. Bausili (1985) Registrar, M.S., State  
University College at Buffalo

Charles A. Beasley (1985) Professor, Technol-  
ogy and Department Chairperson, Ph.D., Uni-  
versity of Minnesota

Paul R. Beaudet (1961) Professor, Geography,  
Ph.D., Clark University

John F. Beaver (1988) Associate Professor, Ele-  
mentary Education and Reading, Ph.D., Michi-  
gan State University

Carol Y. Beckley (1994) Assistant Professor,  
Performing Arts, M.F.A., Southern Methodist  
University

Dewayne Beery (1963) Associate Professor,  
Physics and Department Chairperson, Ph.D.,  
State University of New York at Buffalo

Nancy B. Belfer (1960) Professor, Design, and  
State University Chancellor's Award for Excel-  
lence in Teaching, 1982, M.F.A., School for  
American Craftsmen

Shirley Bennett-Fenty (1972) Academic Tutor,  
Academic Skills Center, M.S.Ed., State Univer-  
sity College at Buffalo

William B. Bennett (1969) Professor, Econom-  
ics and Finance, Ph.D., University of Roches-  
ter

Paul J. Bentkowski (1982) Senior Program-  
mer/Analyst, M.S., State University College at  
Buffalo

Roslyn Berkovitz (1969) Chief Counselor, Edu-  
cational Opportunity Program, Ph.D., Cornell  
University



**Sherrie H. Bernat** (1994) Teaching Hospital Nurse Practitioner, D.N.S., State University of New York at Buffalo

**Richard J. Bihl** (1979) Assistant Athletics Director, Men's Varsity Basketball Coach, M.B.A., Canisius College

**Lily M. Bink** (1975) Assistant to Director, Research, Educational Opportunity Program, M.S.Ed., State University of New York at Buffalo

**Paul T. Bink** (1978) Assistant Director, Admissions, M.S., State University College at Buffalo  
**Donald L. Birdd** (1985) Professor, and State University Chancellor's Award for Excellence in Teaching, 1994, Earth Sciences and Science Education, Ed.D., University of North Colorado

**Judith J. Bischoff** (1994) Assistant Professor, Art Conservation, Ph.D., University of Connecticut

**Terence D. Bitka** (1988) Assistant Coach, Football and Track, M.S., State University College at Buffalo

**Daniel S. Blachaniec** (1994) Lead Programmer/Analyst, B.S., State University College at Buffalo

**Christopher J. Blodgett** (1985) Associate Professor, Psychology, Ph.D., University of Manitoba

**Donald W. Blundell** (1970) Coordinator, Student Union, M.S.Ed., State University College at Buffalo

**Kenwyn Boldt** (1966) Professor, Music, D.M., Indiana University

**Judith Bondurant-Utz** (1977) Associate Professor, Exceptional Education, Ed.D., University of Cincinnati

**Barbara T. Bontempo** (1988) Associate Professor, English, Ed.D., Indiana University

**Joan M. Boorman** (1993) Assistant Professor, Elementary Education and Reading, Ph.D., State University of New York at Buffalo

**Jerry Boyes** (1986) Men's Varsity Football Coach and Assistant Athletics Director, M.S., Ithaca College

**Stephen B. Brandt** (1994) Professor, Biology, and Director, Great Lakes Center for Environmental Research and Education, Ph.D., University of Wisconsin

**Donald J. Brennan** (1968) Associate for Instructional Resources, M.S.Ed., State University College at Buffalo

**Stephen M. Brezing** (1994) LAN Software Coordinator, B.S., State University College at Buffalo

**Curtis L. Brickhouse** (1989) Assistant Director, Residence Life, M.A., Indiana University of Pennsylvania

**Robert W. Brock** (1962) Professor, Fine Arts, M.F.A., Ohio University

**Michael R. Broderick** (1981) Assistant for University Financial Analysis, B.S., State University of New York at Buffalo

**Helen M. Brooks** (1980) Nurse, Weigel Health Center, R.N., Bayonne University

**Ronald N. Brown Jr.** (1969) Associate Director, Computing Services, B.A., State University College at Buffalo

**Irene Brueckle** (1994) Assistant Professor, Art Conservation, B.A., Empire State College

**John J. Bruno** (1966) Professor, Elementary Education and Reading, Ed.D., State University of New York at Buffalo

**Bruce G. Bryski** (1983) Associate Professor, Communication, Ph.D., Pennsylvania State University

**Norbert R. Buczak** (1960) Corporation Accountant, F.S.A.

**Keith Bullion** (1990) Sports Information Director, Swim Coach, M.S., State University of New York at Buffalo

**Richard A. Butz** (1985) Associate Professor, Design, M.F.A., State University of New York at Alfred

**Lawrence E. Bynum** (1969) Senior Admissions Adviser, B.A., State University of New York at Buffalo

**Theodore F. Byrley** (1984) Associate Professor, Economics and Finance, Ph.D., University of Cincinnati

**John J. Bryne** (1982) Associate Vice President for Facilities, B.S., State University of New York at Buffalo

**Stuart W. Calhoun** (1991) Assistant Professor, Biology, Ph.D., Texas A & M University

**Jesse Campbell** (1994) Assistant Director, Public Safety, M.P.A., University of Hartford

**Betty J. Cappella** (1985) Associate Professor, Educational Foundations, Ph.D., State University of New York at Buffalo

**Joaquin O. Carbonara** (1992), Assistant Professor, Mathematics, Ph.D., University of California, San Diego

**John C. Carbonara** (1964) Professor, Philosophy, and State University Chancellor's Award for Excellence in Teaching, 1974, Ph.D., State University of New York at Buffalo

**Joaquin J. Cardoso** (1968) Professor, History, Ph.D., University of Wisconsin

**Cheryl F. Carnevale** (1990) Lead Programmer/Analyst, B.S., State University of New York at Buffalo

**David A. Carson** (1983) Associate Professor, History and Social Studies Education, Ph.D., Texas Christian University

**Donald E. Carter** (1964) Associate Professor, Educational Foundations, Ed.D., State University of New York at Buffalo

**Jerry F. Cataldo** (1969) Professor, Psychology, and Department Chairperson, Ph.D., State University of New York at Buffalo

**Linda Chalker-Scott** (1989) Assistant Professor, Biology, Ph.D., Oregon State University

**Patricia Chambers-Alsandra** (1991) Assistant to Vice President, B.A., State University College at Buffalo

**Julie C.T. Ch'en** (1969) Professor, Mathematics, Ph.D., University of Rochester

**Simeon W. Chilungu** (1970) Associate Professor, Anthropology, Ph.D., State University of New York at Buffalo

**Lori Christmastree** (1981) Associate Professor, Design, M.F.A., Wayne State University

**Michael A. Cichon** (1992) Instructional Support Associate, Chemistry, B.S., State University College at Buffalo

**Robert A. Clark** (1989) Research Associate, Computer Information Systems, M.S., State University of New York at Buffalo

**Sidney Cohen** (1966) Professor, Chemistry,

Ph.D., University of Colorado

**Louis Colca** (1977) Associate Professor, Social Work, M.S.W., State University of New York at Buffalo

**George M. Coldwell** (1993) Staff Assistant, Performing Arts, M.F.A., University of Texas

**Constance J. Coles** (1992) Senior Staff Assistant, Student Affairs, B.S., Medaille College

**Ann C. Colley** (1985) Professor, English, Ph.D., University of Chicago

**Claire Collier** (1995) Coordinator of Prospect Research, M.S., University of Wisconsin

**Paul T. Collyer** (1971) Associate Director of Admissions, M.Ed., State University of New York at Buffalo

**Dorcas L. Colvin** (1989) Associate Vice President for Human Resource Management, M.A., University of Iowa

**John A. Conley** (1990) Professor, Criminal Justice, and Department Chairperson, Ph.D., Michigan State University

**David T. Converse** (1964) Associate Professor, Educational Foundations, Ph.D., University of Nebraska

**Connie F. Cooke** (1993) Senior Financial Aid Advisor, B.S., Canisius College

**Pat A. Cordaro** (1968) Instructional Support Technician, Biology, B.A., State University College at Buffalo

**Sharon F. Cramer** (1985) Associate Professor, Exceptional Education, Ph.D., New York University

**Kenneth A. Cross** (1969) Director, Research Services and Administration, Ed.D., State University of New York at Buffalo

**Paul M. Culkowski** (1978) Professor, Engineering Technology, Ph.D., State University of New York at Buffalo

**David L. Cummings** (1970) Associate Director, Computing Services, B.S., State University College at Buffalo

**Patricia W. Cummins** (1989) Dean, Arts and Humanities, Ph.D., University of North Carolina

**Daniel W. Cunningham** (1991) Assistant Professor, Mathematics, Ph.D., University of California

**Michael D. Daley** (1989) Manager, Employment and Classification Systems, Human Resource Management, M.B.A., University of New Haven

**Donna J. Davidoff** (1987) Associate Librarian, M.L.S., State University of New York at Buffalo

**Eddie Davis** (1994) Associate Professor, Social Work, and Department Chairperson, D.S.W., University of Utah

**Mary A. Davis** (1977) Associate Professor, Business, and Department Chairperson, Ed.D., State University of New York at Buffalo

**Susan M. Davis** (1985) Associate Professor, Economics and Finance, Ph.D., New School for Social Research

**Wanda Davis** (1994) Assistant Professor, Educational Foundations, D.Ed., The Pennsylvania State University

**David E. Day** (1991) Professor, Elementary Education and Reading, and Department Chairperson, Ed.D., Wayne State University

**Nancy Deal** (1993) Assistant Professor, English,

Ph.D., Michigan State University

**Mary Ann DeKatz** (1969) Coordinator, Employee Compensation

**Mary K. Delmont** (1972) Librarian, and State University Chancellor's Award for Excellence in Librarianship, 1992, M.A., State University of New York at Buffalo

**Robert P. Delprino** (1992) Assistant Professor, Psychology, Ph.D., Old Dominion University

**Michael J. DeMarco** (1981) Associate Professor, Physics, Ph.D., University of Cincinnati

**John L. DeNisco** (1982) Associate Professor, Business, M.B.A., Canisius College

**Ann Dennis** (1977) Manager, Central Computing Operations, A.S.S., Erie Community College

**Suzann Denny** (1974) Professor, Design, M.S., Syracuse University

**Diane Depken** (1988) Assistant Professor, Health, Physical Education and Recreation, Ed.D., Temple University

**Ram Desai** (1963) Professor, Political Science, Ph.D., Michigan State University

**Marian Deutschman** (1985) Associate Professor, Communication, Ph.D., State University of New York at Buffalo

**Mohan S. Devgun** (1990) Associate Professor, Technology, Ph.D., University of Birmingham, England

**Paul J. DeWald** (1967) Assistant Professor, Broadcasting, M.S., State University of New York at Buffalo

**Tammy D. Dewar** (1994) Assistant for Continuing Education, M.Ed., The University of Calgary

**Ellen M. DeWind** (1984) Assistant Professor, Nutrition, Hospitality, and Fashion, M.S.Ed., State University College at Buffalo

**J. Patrick Dexter** (1977) Associate Professor, Social Work, M.S.W., State University of New York at Buffalo

**Amy L. DiBartolo** (1987) Associate Librarian, M.L.S., State University of New York at Buffalo

**Charles K. Dick** (1992) News Writer, Public Affairs, B.S., Ithaca College

**Frank P. Diulus** (1973) Associate Professor, Educational Foundations, Ph.D., University of Pittsburgh

**Thomas A. Donovan** (1968) Professor, Chemistry, Ph.D., University of Illinois

**Henry S. Dowski** (1967) Associate Professor, Elementary Education and Reading, Ed.D., State University of New York at Buffalo

**Robert J. Dray** (1992) Instructional Support Technician, Design, B.S., State University College at Buffalo

**Nuala M. Drescher** (1965) Professor, History, and Distinguished Service Professor, and Department Chairperson, Ph.D., University of Delaware

**John Dwyer** (1970) Associate Professor, English, Ph.D., State University of New York at Buffalo

**John J. Earshen** (1980) Associate Professor, Technology, Ph.D., State University of New York at Buffalo

**Susan J. Earshen** (1973) Director, Human Resource Development, M.B.A., State University of New York at Buffalo

**Douglas P. Easton** (1977) Associate Professor, Biology, Ph.D., University of Iowa

**Gregory W. Ebert** (1985) Associate Professor, Chemistry, Ph.D., University of Nebraska

**Scot R. Eckert** (1981) Energy Management Systems Coordinator, A.A.S., Niagara County Community College

**Frank C. Eckmair** (1963) Professor, Fine Arts, M.F.A., Ohio University

**Ann L. Egan** (1971) Professor, Nutrition, Hospitality, and Fashion, and Department Chairperson and State University Chancellor's Award for Excellence in Teaching, 1981, Ph.D., State University of New York at Buffalo

**Deborah C. Rindfuss-Ellis** (1987) Assistant Professor, Technology, M.B.A., State University of New York at Buffalo

**Gail M. Ellmann** (1972) Associate Librarian, M.L.S., State University of New York at Buffalo

**Robert J. Elmes** (1971) Professor, Communication, Ed.D., Indiana University

**William E. Engelbrecht** (1973) Professor, Anthropology, and State University Chancellor's Award for Excellence in Teaching, 1990, Ph.D., University of Michigan

**Jan P. Eriksen** (1994) Associate for Continuing Education, Ph.D., The Ohio State University

**David J. Ettestad** (1986) Associate Professor, Physics, Ph.D., Cornell University

**Heidi E. Faletti** (1984) Associate Professor, Foreign Language, Ph.D., University of California

**Gerhard Falk** (1957) Professor, Sociology, and State University Chancellor's Award for Excellence in Teaching, 1980, Ed.D., State University of New York at Buffalo

**Gisele Feal** (1973) Professor, Foreign Language, Ph.D., University of Michigan

**Marianne C. Ferguson** (1971) Lecturer, Philosophy and Religious Studies, Ph.D., McMaster University

**Alma Ferro** (1985) Career Counselor, M.S., State University College at Buffalo

**Abel K. Fink** (1956) Professor, Educational Foundations, Ed.D., Teachers College, Columbia University

**Daphne Finnegan** (1978) Associate Professor, Dance, M.A., University of Utah

**Mary E. Fiore** (1963) Professor, Music, Ph.D., Indiana University

**Lydia Fish** (1967) Professor, Anthropology, Ph.D., Indiana University

**Lawrence G. Flood** (1977) Professor, Political Science, Ph.D., University of North Carolina at Chapel Hill

**Frederick G. Floss** (1984) Associate Professor, Economics and Finance, Ph.D., State University of New York at Buffalo

**Kevin E. Foley** (1977) Senior Programmer/Analyst, M.S., State University College at Buffalo

**Monroe Fordham** (1970) Professor, History Ph.D., State University of New York at Buffalo

**Richard R. Forsey** (1978) Associate Director, Research Services and Administration

**Richard J. Foster** (1965) Professor, Earth Sciences and Science Education, and Executive Assistant to the President, M.S., Western Reserve University

**Robert A. Foster** (1992) Director, Private Foundations

and Corporate Giving, Institutional Advancement, M.S., Canisius College

**Anthony M. Foti** (1982) Psychiatrist (P.T.), Weigel Health Center, Diplomate, American Board of Psychology and Neurology

**James G. Fox** (1981) Professor, Criminal Justice, Ph.D., State University of New York at Albany

**Bernhard Frank** (1965) Professor, English, Ph.D., University of Pittsburgh

**Robert C. Frascatore** (1967) Associate Professor, Mathematics, M.A., University of Maine

**Richard F. Franza** (1969) Associate Professor, Elementary Education and Reading, Ed.D., State University of New York at Buffalo

**John Frederick** (1977) Coordinator, Commuter Services, Ed.D., State University of New York at Buffalo

**John J. Freidhoff** (1994) Instructional Support Associate, Great Lakes Center for Environmental Research and Education B.S., Gannon University

**Colleen H. Frey** (1980) Associate Professor, Nutrition, Hospitality, and Fashion, Ph.D., State University of New York at Buffalo

**Carolyn S. Fusco** (1989) Senior Staff Assistant, Arts and Humanities, B.A., State University of New York at Buffalo

**Kelly A. Gaddis** (1994) Lecturer, Mathematics, M.S., Cornell University

**Randolph L. Gadikian** (1981) Librarian, M.L.S., State University of New York at Buffalo

**Dennis L. Gaffin** (1989) Assistant Professor, Anthropology, Ph.D., State University of New York at Buffalo

**Craig Gallagher** (1989) Senior Financial Aid Adviser, M.S., SUNY College at Brockport

**Janet Hunt Ganley** (1970) Senior Financial Aid Adviser, M.S., State University College at Buffalo

**William T. Ganley** (1972) Professor, Economics and Finance, Ph.D., University of California at Berkeley

**Steven M. Gathers** (1994) Networks Support Coordinator, B.S., State University College at Buffalo

**Marie S. Geise** (1973) Professor, Anthropology, Ph.D., State University of New York at Buffalo

**Robert J. Gemmett** (1992) Professor, English, Provost and Vice President for Academic Affairs, Ph.D., Syracuse University

**Ronald A. George** (1986) Assistant Director, Residence Life, M.S.Ed., Niagara University

**Philip G. Gerace** (1968) Staff Associate, Instructional Resources, B.S.Ed., State University College at Buffalo

**Joseph E. Germano** (1976) Associate Professor, Foreign Language, Ph.D., Rutgers University

**Thomas M. Giambrone** (1990) Professor, Mathematics, Ed.D., State University of New York at Buffalo

**Arthur W. Gielow** (1970) Instructional Support Specialist, Earth Sciences and Science Education, M.S.Ed., State University College at Buffalo

**Anne Gilles-Thomas** (1993) Senior Counselor, Counseling Center, Ph.D., University of Illinois at Urbana-Champaign

**James Gillham** (1977) Associate Professor,



Criminal Justice, Ph.D., University of Illinois at Urbana  
**Rose R. Gilmore** (1994) Nurse, Weigel Health Center, R.N., State University of New York at Buffalo  
**Edward S. Gleason** (1973) Instructional Support Technician, Physics  
**Linda K. Gleckel** (1971) Assistant Professor, Exceptional Education, M.S.Ed., State University College at Buffalo  
**Warren L. Gleckel** (1975) Associate Professor, Exceptional Education, Ph.D., Syracuse University  
**Maryruth Glogowski** (1975) Librarian, M.L.S., State University of New York at Buffalo  
**James A. Gold** (1977) Associate Professor, Educational Foundations, D.Ed., Pennsylvania State University  
**Stephanie R. Goldberg** (1988) Assistant Professor, Technology, B.S., State University of New York at Buffalo  
**Bonnie Gordon** (1970) Assistant Professor, Design, M.F.A., Rochester Institute of Technology  
**Jean-Francois Gounard** (1978) Director, International Student Affairs, Doctorat d'Universite, University of Bordeaux  
**Virginia E. Grabner** (1975) Associate Professor, Sociology, Ph.D., (Criminology), University of California  
**Lee A. Grace** (1973) Associate Professor, Foreign Language, and Director, International Education, Ph.D., State University of New York at Buffalo  
**Albert Grande** (1970) Professor, Educational Foundations, Ph.D., University of Pittsburgh; J.D., State University of New York at Buffalo  
**John A. Grant III** (1984) Assistant Professor, Earth Sciences and Science Education, Ph.D., Brown University  
**Leonard Grazioplene** (1968) Associate Professor, Business, Ph.D., State University of New York at Buffalo  
**Alwin C. Green** (1972) Professor, Mathematics, Ph.D., Syracuse University  
**Fred H. Greenberg** (1964) Professor, Chemistry, Ph.D., University of Chicago  
**Mary E. Greene** (1991) Director, Annual Giving, B.A., D'Youville College  
**Cynthia Green-Eggleston** (1979) Associate Director, Educational Opportunity Program, M.S.Ed., State University College at Buffalo  
**Ervin J. Gross** (1993) Project Director, Ronald E. McNair Scholars Program, Ph.D., State University of New York at Buffalo  
**James O. Grunebaum** (1971) Professor, Philosophy, Ph.D., University of Chicago  
**Richard Gubernick** (1969) Professor, Fine Arts, M.F.A., University of Massachusetts  
**Gordon E. Guffner** (1969) Professor, Industrial Technology, M.S., State University of New York at Buffalo  
**Andrea Guisti** (1985) Associate Professor, Foreign Language, M.A., State University of New York at Binghamton  
**James Guyker** (1970) Professor, Mathematics, Ph.D., Lehigh University  
**James F. Hamm** (1986) Associate Professor, Art Conservation, M.A., State University College at Oneonta

**Terry M. Harding** (1977) Director, Campus Services, B.A., State University College at Buffalo  
**Gay E. Hardoby** (1987) Personnel Associate  
**Rebecca P. Harlin** (1988) Associate Professor, Elementary Education and Reading, Ph.D., University of Florida  
**Marcell L. Harrington** (1986) Senior Programmer/Analyst, B.S., State University College at Buffalo  
**Carole S. Harris** (1966) Associate Registrar  
**Katherine Hartman** (1980) Assistant Professor, Art Education, M.A., State University of New York at Buffalo  
**Fred J. Hartrick** (1960) Director of Athletics, M.S., Pennsylvania State University  
**Edward A. Hattauer** (1987) Director, Counseling, and Student Health Services, Ph.D., Teachers College, Columbia University  
**Donna M. Hayes** (1982) Assistant Professor, Nutrition, Hospitality, and Fashion, M.S., Ohio State University  
**Curtis Haynes Jr.** (1993) Assistant Professor, Economics and Finance, Ph.D., University of Massachusetts  
**James D. Haynes** (1967) Professor, Biology, Ph.D., Iowa State University  
**Michael A. Hefflin** (1994) Counselor, Educational Opportunity Program, M.S., State University of New York College at Buffalo  
**Gary Heiman** (1976) Associate Professor, Psychology, Ph.D., Bowling Green State University  
**Richard D. Heller** (1965) Professor, Health, Physical Education and Recreation, M.A., Wayne State University  
**Keith M. Henderson** (1969) Professor, Political Science, D.P.A., University of Southern California  
**Mark F. Henning** (1981) Instructional Support Technician, Computing Services  
**June Hesch** (1980) Associate Professor, English, Ph.D., State University of New York at Buffalo  
**Donald R. Hetzner** (1970) Professor, Social Studies Education, Ed.D., State University of New York at Buffalo  
**Levin Hill** (1987) Associate Librarian, M.L.S., State University of New York at Buffalo  
**Emmanuel J. Hillery** (1986) Employee Relations Manager, M.S., State University of New York at Buffalo  
**Carol A. Hodges** (1986) Associate Professor, Elementary Education and Reading, Ph.D., University of Illinois  
**Melvin J. Hoffman** (1968) Professor, English, Ph.D., State University of New York at Buffalo  
**Warren J. Hoffman** (1977) Senior Financial Aid Counselor, Ed.M., State University of New York at Buffalo  
**George T. Hole** (1965) Professor, Philosophy, and Department Chairperson, Ph.D., University of Rochester  
**Sandra L. Hollander** (1985) Athletic Trainer and Softball Coach, M.S., Canisius College  
**Paul R. Homer** (1954) Professor, Music, M.A., Teachers College, Columbia University  
**Robert E. Horvat** (1973) Professor, Earth Sciences and Science Education, Ph.D., University of Wisconsin-Madison

**Anthony Hotchkiss** (1994) Assistant Professor, Technology, Ph.D., University of Southampton  
**Deborah Hovland** (1992) Assistant Professor, Foreign Language, Ph.D., University of Minnesota  
**Frederick C. Howe** (1972) Associate Professor, Educational Foundations, Ph.D., Michigan State University  
**Constance Hsu** (1966) Associate Librarian, M.S., Kansas State Teachers College  
**Barbara A. Huddleston-Mattai** (1990) Associate Professor, Social Work, D.S.W., University of California  
**Anthony D. Hughes** (1986) Academic Tutor, Academic Skills Center, M.A., State University of New York at Buffalo  
**Edward T. Hunt Jr.** (1992) Vice President, Institutional Advancement, B.S., State University College at Buffalo  
**Daniel R. Hunter Jr.** (1964) Director, Financial Aid, and State University Chancellor's Award for Excellence in Professional Service, 1978, Ed.M., State University of New York at Buffalo  
**Glenn F. Hurst** (1969) Assistant Professor, Elementary Education and Reading, Ed.D., State University of New York at Buffalo  
**Carmen Iannaccone** (1966) Associate Professor, Exceptional Education, Ed.D., State University of New York at Buffalo  
**Ivor Ilmet** (1967) Associate Professor, Chemistry, Ph.D., New York University  
**Kimberley N. Irvine** (1988) Associate Professor, Geography and Planning, Ph.D., McMaster University  
**Scott G. Isaksen** (1981) Professor, Creative Studies, and Director, Center for Studies in Creativity, Ed.D., State University of New York at Buffalo  
**Hadar Isseroff** (1968) Professor, Biology, Ph.D., Purdue University  
**Marsha D. Jackson** (1984) Coordinator, Student Activities and Greek Affairs, and Director, Student Judicial system, M.S.Ed., State University College at Buffalo  
**R. Steven Janke** (1973) Professor, Fine Arts, Ph.D., University of Michigan  
**Dale W. Janowsky** (1981) Assistant Professor, Business, M.S., Canisius College  
**John Jauquet** (1968) Professor, Design, M.F.A., University of Wisconsin  
**Florence Johnson** (1968) Academic Tutor, Academic Skills Center, M.S.Ed., State University College at Buffalo  
**Karen Johnson** (1985) Assistant Director, Academic Skills Center, M.L.S., State University of New York at Buffalo  
**Lauren D. Johnson** (1993) Senior Career Counselor, Career Development Center, M.Ed., Harvard University  
**Luella H. Johnson** (1990) Assistant Professor, Mathematics, Ph.D., State University of New York at Buffalo  
**Michael Johnson** (1976) Assistant Professor, Foreign Language, Ph.D., State University of New York at Buffalo  
**Scott L. Johnson** (1994) Lecturer, Criminal Justice, M.A., The Pennsylvania State University

**Kay Johnson-Gentile** (1990) Assistant Professor, Elementary Education and Reading, Ph.D., State University of New York at Buffalo  
**Deborah Jones** (1990) Admissions Assistant, B.S.Ed., State University College at Buffalo  
**Gary W. Jones** (1992) Assistant Professor, Speech Language Pathology, Ph.D., State University of New York at Buffalo  
**Judith M. Jones** (1963) Professor, Elementary Education and Reading, Ed.D., State University of New York at Buffalo  
**Layman Jones Jr.** (1966) Professor, Art Education, D.Ed., Pennsylvania State University  
**Sister Martin J. Jones** (1969) Librarian, M.S.L.S., Catholic University of America  
**Andrew J. Joniak** (1974) Associate Professor, Business, Ph.D., University of New Mexico  
**Michael J. Jurewicz** (1990) Assistant for Instructional Resources, A.A.S., Erie Community College  
**Andrew J. Kahn** (1993) Assistant Professor, Performing Arts, M.F.A., Southern Methodist University  
**Narendra N. Kalia** (1979) Professor, Sociology, Ph.D., Syracuse University  
**Louis J. Kaminski** (1973) Manager, College Store, B.P.S., Empire State College  
**Herta Kane** (1979) Assistant Professor, Design, M.F.A., State University of New York at Buffalo  
**Stanley Kardonsky** (1993) Vice President for Finance and Management, Ph.D., City University of New York  
**David L. Karnath** (1979) Associate Professor, English, Ph.D., University of Minnesota  
**Jurgis Karuza** (1978) Professor, Psychology, Ph.D., Wayne State University  
**Kris A. Kaufman** (1992) Associate Director, Residence Life, M.S., State University of New York at Buffalo  
**James M. Keech Jr.** (1965) Associate Professor, English, Ph.D., Louisiana State University  
**Barbara Keen** (1991) Senior Psychologist, Ph.D., State University of New York at Buffalo  
**Joseph M. Kelly** (1990) Associate Professor, Business, J.D., Northern Illinois University  
**Ellen M. Kennedy** (1981) Associate Professor, Social Work, M.S.W. State University of New York at Buffalo  
**Steven E. Kennedy** (1978) Instructional Support Specialist, Technology  
**Gary H. Kent** (1984) Director, Physical Plant, M.B.A., Syracuse University  
**Charles B. Kenyon** (1992) Assistant Vice President for Student Affairs, Ed.D., Harvard University  
**Richard J. Kieffer** (1974) Professor, Economics and Finance, Ph.D., University of Missouri  
**Marilyn Kihl** (1968) Associate Librarian, M.L.S., State University College at Geneseo  
**Yung-Mo Kim** (1968) Professor, Economics and Finance, Ph.D., State University of New York at Buffalo  
**Thomas G. Kinsey** (1979) Professor, Earth Sciences and Science Education, Ph.D., University of Maryland  
**Carol B. Kirby** (1985) Associate Professor, Foreign Language, Ph.D., University of Kentucky

**Arlette J. Klaric** (1995) Assistant Professor, Design, Ph.D., University of Wisconsin  
**E. Carol Brown Knuth** (1973) Professor, English, Ph.D., State University of New York at Buffalo  
**James G. Koelmel** (1986) Publications Manager, Public Affairs, B.A., St. Bonaventure University  
**Manny T. Koginos** (1967) Associate Professor, History, and Men's Varsity Tennis Coach, Ph.D., American University  
**Robert H. Kohler** (1966) Professor, Physics, Ph.D., Massachusetts Institute of Technology  
**Douglas C. Koritz** (1986) Associate Professor, Economics and Finance, Ph.D., University of Pittsburgh  
**Jayne S. Kovalick** (1989) Staff Assistant, Public Safety, B.S., State University of New York at Buffalo  
**Francis R. Kowsky** (1970) Professor, Fine Arts, Ph.D., Johns Hopkins University  
**James M. Kreider** (1969) Associate Professor, Exceptional Education, Ph.D., University of Michigan  
**Leslie R. Krims** (1969) Professor, Fine Arts, M.F.A., Pratt Institute  
**Betty J. Krist** (1987) Professor, Mathematics, and Department Chairperson, Ed.D. State University of New York at Buffalo  
**David J. Kukulka** (1982) Associate Professor, Technology, Ph.D., State University of New York at Buffalo  
**Theodore W. Kury** (1963) Professor, Geography, Ph.D., Louisiana State University  
**Dan Kushel** (1983) Professor, Art Conservation, M.A., Cooperstown  
**Donald Kutschall** (1978) Associate Professor, Dance, M.A., University of Utah  
**Monica B. Kuumba** (1993) Assistant Professor, Sociology, Ph.D., Howard University  
**Richard R. LaCroix** (1973) Professor, Philosophy and Religious Studies, Ph.D., University of Minnesota  
**Marvin J. LaHood** (1964) Professor, English and State University Chancellor's Award for Excellence in Teaching, 1985, Ph.D., University of Notre Dame  
**David E. Lampe** (1969) Professor, English, Ph.D., University of Nebraska  
**David W. Landrey** (1965) Associate Professor, English, M.A., State University of New York at Buffalo  
**Henry J. Lang** (1968) Professor, History, Ph.D., Indiana University  
**Richard J. Lee** (1970) Associate Professor, Exceptional Education, and Associate Dean, Applied Science and Education, Ed.D., State University of New York at Buffalo  
**Francis S. Lestiggi** (1973) Professor, Physics and Earth Sciences and Science Education, and State University Chancellor's Award for Excellence in Teaching, 1980, Ph.D., University of Wisconsin-Madison  
**Anthony J. Lewis** (1970) Professor, English, Ph.D., University of Wisconsin  
**Peter F. Liberti** (1968) Director, Dining and Vending Services, F.S.a., B.S., Canisius College  
**William Lin** (1984) Assistant Professor, Computer Information Systems, M.B.A., Pace University

**Rosalyn Lindner** (1974) Professor, Sociology, and Department Chairperson, Ph.D., University of Minnesota  
**Mark G. Littlefield** (1981) Professor, Foreign Language, Ph.D., University of California  
**Michael J. Littman** (1986) Associate Professor, Business, Ph.D., Ohio State University  
**Donald R. Logan** (1989) Professor, Exceptional Education, and Department Chairperson, D.Ed., University of Oregon  
**Sebastian LoGludice** (1985) Instructional Support Specialist, Psychology, B.A., State University College at Buffalo  
**Rosemary P. Lonberger** (1991) Assistant Professor, Elementary Education and Reading, Ph.D., State University of New York at Buffalo  
**Marjorie Lord** (1969) Associate Librarian, M.L.S., State University of New York at Buffalo  
**Shirley A. Lord** (1978) Professor, Social Work, Ph.D., State University of New York at Buffalo  
**Bradley A. Lown** (1970) Professor, Psychology, and State University Chancellor's Award for Excellence in Teaching, 1974, Ph.D., State University of New York at Buffalo  
**Nancy J. Lund** (1973) Professor, Speech Language Pathology, Ph.D., University of Maryland  
**James F. Mabry III** (1977) Professor, Music, Ph.D., Washington University  
**Barbara J. Macaluso** (1984) Senior Programmer/Analyst, M.S., State University College at Buffalo  
**Russell Macaluso** (1966) Associate Professor, Elementary Education and Reading, and Director, Academic Skills Center, Ed.D., State University of New York at Buffalo  
**Robert A. Macey** (1976) Senior Financial Aid Adviser, M.A., State University of New York at Buffalo  
**Ted J. Maciurzynski** (1993) Assistant Professor, Design, M. Arch., University of Manitoba  
**John E. Mack Jr.** (1973) Associate Professor, Earth Sciences and Science Education, and State University Chancellor's Award for Excellence in Teaching, 1979, Ph.D., The Catholic University of America  
**Ronnie E. Mahler** (1977) Associate Professor, Social Work, M.S.W., State University of New York at Buffalo  
**Sam Maislin** (1975) Associate Professor, Criminal Justice, J.D., Salmon P. Chase College of Law  
**Kathleen Mallea** (1976) Associate Professor, History and Social Studies Education, Ed.D., State University of New York at Buffalo  
**Gail F. Maloney** (1978) Associate Athletics Director, Women's Varsity Basketball Coach, M.S., State University College at Buffalo  
**Charles Mancuso** (1976) Associate Professor, Music, M.A., State University of New York at Buffalo  
**Stephen S. Mangione** (1970) Senior Staff Assistant, Instructional Resources, B.F.A., Rochester Institute of Technology  
**Eileen L. Marino** (1979) Employee Benefits Administrator  
**Paul D. Martin** (1961) Professor, Fine Arts,



M.F.A., Southern Illinois University  
**Jaime E. Martinez-Tolentino** (1990) Assistant Professor, Foreign Language, Ph.D., University of Madrid, Ph.D., University of Massachusetts  
**Joseph R. Martone** (1994) Media Relations Manager, Public Affairs, B.A., St. Bonaventure University  
**David A. Massaro** (1984) Senior Programmer/Analyst, B.S. State University College at Buffalo  
**P. Rudy Mattai** (1990) Professor, Educational Foundations, Ph.D., University of Pittsburgh  
**Ronald C. Matusiak** (1994) Instructional Support Technician, Technology, B.S., State University of New York at Buffalo  
**Dennis McCarthy** (1977) Associate Professor, Theater, and Associate Dean, Arts, and Humanities, M.F.A., Carnegie Mellon  
**Donna Eskew McCarthy** (1976) Associate Professor, Theater, and Department Chairperson, M.A., University of Washington  
**Susan A. McCartney** (1984) Director, Small Business Development Center, M.B.A., State University of New York at Buffalo  
**Joan L. McCool** (1981) Assistant Director, Counseling Center, Ph.D., State University of New York at Buffalo  
**Thomas R. McCray** (1980) Assistant Professor, Broadcasting, M.A., State University of New York at Buffalo  
**Terence R. McDonald** (1972) Associate Professor, Theater, M.F.A., Southern Methodist University  
**Lynne M. McElhaney** (1970) Associate Professor, Design, M.S., State University College at Buffalo  
**Emma McFayden** (1981) Senior Academic Advisor, Educational Opportunity Program, M.S., State University College at Fredonia  
**Eliane McKee** (1985) Professor, Foreign Language, Ph.D., Ohio State University  
**Jennifer D. McMahon** (1976) Manager, Computer Repair Team  
**Patrick J. McNamara** (1993) Assistant Professor, Psychology, Ph.D., Boston University  
**Stan Medinac** (1973) Director, Budget and Information Services, M.B.A., State University of New York at Buffalo  
**Daniel T. Meloon Jr.** (1966) Professor, Chemistry, Ph.D., State University of New York at Buffalo  
**Sharon Mendola** (1983) Associate Professor, Design, M.F.A., Syracuse University  
**Rafika Merini** (1990) Assistant Professor, Foreign Language, M.A., University of Utah  
**Kenneth Mernitz** (1985) Associate Professor, History and Social Studies Education, Ph.D., University of Missouri  
**Barbara L. Metivier** (1985) Manager, User Services, B.A., Syracuse University  
**Barbara A. Meyer** (1980) Senior Assistant to Vice President for Finance and Management, B.A., State University College at Buffalo  
**Mary Ann Meyer** (1979) Assistant Director, Academic Computing Services, M.S.C.S., State University of New York at Buffalo  
**Ronald F. Meyer** (1968) Instructional Support Technician, Computing Services  
**Christine Miller** (1969) College Accountant,

M.S., State University College at Buffalo  
**David N. Miller** (1985) Director, Environmental Health and Safety, A.A.S., Erie Community College  
**Judith A. Miller** (1969) Associate Registrar, M.S., State University College at Buffalo  
**Melanie D. Miller** (1988) Staff Assistant, Physical Plant  
**Benjamin H. Min** (1964) Professor, History, Ph.D., University of Massachusetts  
**Donald D. Mitchell** (1974) Associate Professor, Anthropology, Ph.D., Harvard University  
**William I. Mitchell** (1991) Assistant Professor, History and Social Studies Education, Ph.D., University of Missouri  
**Susan R. Mondschein** (1991) Assistant Professor, English, Ed.D., University of Virginia  
**John Montague** (1984) Professor, Design, Ph.D., University of Wisconsin  
**Joseph J. Moran** (1973) Associate Professor, Educational Foundations, Ph.D., Emory University  
**Kathryn A. Moran** (1981) Assistant Dean, Undergraduate Studies, M.S., State University of New York at Albany  
**Edward L. Morgan** (1969) Professor, Criminal Justice, M.S., California State College at Los Angeles  
**John B. Morganti** (1968) Professor, Psychology, and State University Chancellor's Award for Excellence in Teaching, 1975, Ph.D., State University of New York at Buffalo  
**Edward F. Morris** (1994) Associate Director, Counseling Center, Ph.D., University of Maryland at College Park  
**James F. Morris** (1985) Associate Professor, Design, M.F.A., University of Massachusetts  
**Thomas J. Morrissey** (1967) Professor, Business, Ed.D., University of Missouri  
**Patricia D. Morton** (1993) Audit Systems Consultant, Undergraduate Studies, M.S., State University of New York at Buffalo  
**Marina R. Moscato** (1977) Staff Assistant, Student Accounts  
**Diane Mulcahy** (1993) Teaching Hospital Nurse Practitioner, Master of Nursing, University of California at Los Angeles  
**Kevin F. Mulcahy** (1992) Associate Professor, Business, Ed.D., University of California  
**Eleanor T. Munn** (1986) Associate Librarian, M.S.L.S., Simmons College School of Library Science  
**Mary C. Murdock** (1987) Associate Professor, Creative Studies, Ed.D., University of Georgia  
**Robert M. Murphy** (1985) Instructional Support Technician, Computing Services  
**Rosemary K. Murray** (1980) Lecturer, Elementary Education and Reading, Ed.M., State University of New York at Buffalo  
**John Murtaugh** (1973) Associate Professor, Earth Sciences and Science Education, Ph.D., Ohio State University  
**Myron Howard Nadel** (1985) Professor, Performing Arts, M.A., Columbia Teachers College  
**Carl H. Naehner** (1980) Associate Professor, Computer Information Systems, M.S., State University of New York at Buffalo  
**Joseph V. Nardiello** (1969) Associate Professor, Foreign Language, Ph.D., Johns Hopkins Uni-

versity  
**Jill Nash** (1974) Professor, Anthropology, and Department Chairperson, Ph.D., Harvard University  
**Anthony T. Neal** (1988) Associate Professor, Political Science, Ph.D., Atlanta University  
**Maryanne Neary** (1995) Teaching Hospital Nurse Practitioner, Weigel Health Center, Ed.D., State University of New York at Buffalo  
**Raul Neira** (1991) Assistant Professor, Foreign Language, Ph.D., University of Texas  
**Glenn R. Nellis** (1968) Director of Development, Ph.D., State University of New York at Buffalo  
**Emile C. Netzhammer** (1987) Associate Professor, Communication and Department Chairperson, Ph.D., University of Utah  
**Paul R. Nevergold** (1968) Instructional Support Specialist, Earth Sciences and Science Education, M.Ed., State University of New York at Buffalo  
**Edward J. Newberger** (1970) Associate Professor, Mathematics, Ph.D., Indian University  
**George Charles Newman** (1982) Associate Librarian, Ph.D., University of Michigan  
**Mary E. Nix** (1994) Assistant Professor, Educational Foundations, Ph.D., The University of North Carolina  
**Michael B. Notarius** (1994) Lead Programmer/Analyst, B.S., State University College at Buffalo  
**Anthony J. Nowakowski** (1986) Associate Professor, Computer Information Systems, Ph.D., University of New York at Buffalo  
**Chad Nye** (1991) Associate Professor, Speech Language Pathology and Department Chairperson, Ph.D., University of California  
**Callista L. O'Brien** (1993) Health Educator, Weigel Health Center, B.A., Dickinson College  
**Donald E. O'Brien** (1963) Associate Professor, Health, Physical Education and Recreation, M.S. Pennsylvania State University  
**Donald L. O'Brien** (1969) Professor, Elementary Education and Reading, Ed.D., State University of New York at Buffalo  
**Kathleen M. O'Brien** (1989) Lecturer, Nutrition, Hospitality, and Fashion, Ed.M., State University of New York at Buffalo  
**Ki-Choul Ohm** (1967) Professor, Mathematics, Ph.D., Syracuse University  
**David T. Ono** (1993) Staff Assistant, Facilities Planning, M. Arch., State University of New York at Buffalo  
**Rita Karen O'Quin** (1982) Associate Professor, Psychology, Ph.D., Michigan State University  
**Robert Orrange** (1986) Assistant Director, Career Development Center, M.A./M.S., State University College at Buffalo  
**Jose Javier Ortiz-Calderon** (1991) Instructor, Foreign Language, M.A., University of Arkansas  
**Janet R. Overdorf** (1990) Assistant Professor, Nutrition, Hospitality, and Fashion, M.S., State University College at Buffalo  
**Maria D. Pacheco** (1985) Associate Professor, Chemistry, Ph.D., University of Puerto Rico  
**Andre Pacioni** (1967) Associate Professor, Exceptional Education, M.A., Eastern Michigan University

**James L. Palermo** (1968) Professor, Educational Foundations and State University Chancellor's Award for Excellence in Teaching, 1991, Ph.D., State University of New York at Buffalo  
**Howard H. Park** (1969) Associate Professor, Political Science, Ph.D., University of Minnesota  
**Raymond Park IV** (1981) Coordinator of Adult Services and Advisement, M.A., State University of New York at Buffalo  
**Michael E. Parks** (1981) Professor, Art Education, and Department Chairperson, Ed.D., Ball State University  
**H.G. Parsa** (1992) Assistant Professor, Nutrition, Hospitality, and Fashion, M.S., University of Arkansas  
**Frank J. Pascarella** (1970) Associate Professor, Health, Physical Education, and Recreation, and State University Chancellor's Award for Excellence in Teaching, 1989, Ed.D., State University of New York at Buffalo  
**Wendy Paterson** (1987) Senior Staff Assistant, Academic Skills Center, M.S. Ed., State University College at Buffalo  
**Peter S. Pawlik** (1972) Professor and Program Coordinator, Engineering Technology, Ph.D., State University of New York at Buffalo  
**Constance L. Payne** (1985) Associate Professor, Fine Arts, M.F.A., University of Wisconsin  
**Hal D. Payne** (1990) Vice President for Student Affairs, J.D., Cleveland State University  
**Kenneth P. Payne** (1990) Assistant Professor, Fine Arts, M.F.A., University of Wisconsin  
**Nanette I. Payne** (1992) Ice Rink Manager, M.S., University of Michigan  
**Thomas J. Pfeffer** (1966) Space Management Officer, Ed. M., State University of New York at Buffalo  
**Javier Penalosa** (1978) Associate Professor, Biology, and Department Chairperson, Ph.D., Harvard University  
**Michael S. Pendleton** (1979) Associate Professor, Political Science, D.A., Idaho State University  
**Bonita J. Percival** (1980) Senior Staff Assistant, Instructional Resources  
**Gary W. Pettibone** (1986) Associate Professor, Biology, Ph.D., Bowling Green State University  
**Stephen Phelps** (1978) Associate Professor, Elementary Education and Reading, Ph.D., Syracuse University  
**Gary Phillips** (1974) Associate Vice President for Finance and Management and Comptroller, B.S.B.A., C.P.A., Providence College  
**Joseph Piccillo** (1967) Professor, Art Education, M.S. Ed., State University of New York at Buffalo  
**Jan A. Pisanczyn** (1987) Senior Staff Assistant, Small Business Development Center, B.S.  
**Allen H. Podet** (1974) Professor, Philosophy and Religious Studies, D.H.L., Hebrew Union College, Ph.D., University of Washington  
**Lanning R. Pollock** (1970) Professor, Philosophy, Ph.D., University of Chicago  
**Elaene Polvinen** (1991) Assistant Professor, Nutrition, Hospitality, and Fashion, M.F.A., Rochester Institute of Technology  
**David Pomerantz** (1977) Associate Professor, Exceptional Education, Ph.D., University of Il-

linois  
**Phyllis B. Pomerantz** (1977) Associate Professor, Social Work, M.S.W., University of Illinois at Urbana-Champaign  
**Dennis K. Ponton** (1977) Associate Professor, Nutrition, Hospitality, and Fashion, and Associate Vice President for Planning and Resources, Ph.D., West Virginia University  
**N. John Popovich** (1974) Associate Professor, Vocational Technical Education, Ed.D., Wayne State University  
**Mark P. Posluszny** (1985) Associate Professor, Exceptional Education, Ed.D., University of Kentucky  
**Shirley A. Posner** (1966) Librarian, and State University Chancellor's Award for Excellence in Librarianship, 1989, M.L.S., State University at Geneseo  
**Terry A. Postero** (1993) Associate Professor, Design, M.F.A., University of Georgia  
**Angeline M. Price** (1983) Assistant Director, Weigel Health Center, M.S., State University College at Buffalo  
**James E. Price** (1994) Academic Advisor, Educational Opportunity Program, M.A., Indiana University of Pennsylvania  
**Susan Przybyl** (1994) Acting Director, Performing Arts Center, B.S., State University College at Brockport  
**Gerard J. Puccio** (1990) Assistant Professor, Creative Studies, Ph.D., University of Manchester Institute of Science and Technology  
**Robert D. Pursley** (1987) Professor, Criminal Justice, D.P.A., University of Georgia  
**Thomas J. Quatroche** (1964) Professor, Educational Foundations and State University Chancellor's Award for Excellence in Teaching, 1994 and Department Chairperson, D.Ed., Pennsylvania State University  
**Ronald L. Rabin** (1976) Associate Professor, Speech Communication, Ph.D., Northwestern University  
**Ralph Raico** (1967) Professor, History, Ph.D., University of Chicago  
**Kevin Railey** (1991) Assistant Professor, English, Ph.D., State University of New York at Stony Brook  
**Sharon Raimondi** (1986) Assistant Professor, Exceptional Education, Ph.D., The American University  
**Janet E. Ramsey** (1985) Associate Professor, Communication, Ph.D., State University of New York at Buffalo  
**Eric A. Randall** (1973) Professor, Biology and Associate Dean, Natural and Social Sciences, Ph.D., Pennsylvania State University  
**Tejaswini Rao** (1976) Associate Professor, Nutrition, Hospitality, and Fashion, Ph.D., Pennsylvania State University  
**Abdul H. Raoof** (1967) Professor, Political Science, and Department Chairperson, Ph.D., New York University  
**Alex J. Ratkowski** (1976) Associate Professor, Economics and Finance, and Department Chairperson, Ph.D., University of Nebraska  
**Martha J. Reddout** (1970) Professor, Nutrition, Hospitality, and Fashion, Ed.D., Syracuse University  
**Howard M. Reid** (1977) Professor, Psychology,

Ph.D., University of Maine at Orono  
**Thomas J. Reigstad** (1981) Professor, English, Ph.D., State University of New York at Buffalo  
**Crystal Hearne Reinoso** (1989) Assistant Professor, Music, D.M.A., University of Michigan  
**Elbridge A. Renning Jr.** (1965) Associate Professor, Geography, M.A., State University of New York at Buffalo  
**Deborah C. Renzi** (1982) Director of Admissions, M.S.W., State University of New York at Stony Brook  
**A. Paul Reynolds** (1984) Training and Consulting Coordinator, Computing Services, M.S.Ed., State University College at Buffalo  
**Richard A. Reynolds** (1970) Associate Professor, Design, M.S., San Francisco State College  
**Karin M. Rich** (1993) Director, Community Relations, Public Affairs, B.A., State University College at Buffalo  
**Carol Richards** (1974) Librarian and State University Chancellor's Award for Excellence in Librarianship, 1994, M.L.S., State University of New York at Buffalo  
**F.C. Richardson** (1989) President and Professor of Biology, Ph.D., University of California at Santa Barbara  
**Daniel S. Ricigliano** (1979) Assistant Professor, Business, M.B.A., State University of New York at Buffalo  
**Pamela A. Riehl** (1992) Sports Complex Coordinator, M.A., University of Connecticut  
**Albert F. Riess** (1979) Associate Librarian, M.L.S., State University of New York at Buffalo  
**Howard P. Riessen** (1988) Associate Professor, Biology, Ph.D., Yale University  
**Joan W. Roberts** (1978) Professor, English, Ph.D., University of Cincinnati  
**Scott W. Roberts** (1986) Associate Professor, Health, Physical Education and Recreation, Ed.D., Brigham Young University  
**Shirley J. Roberts** (1986) Staff Assistant, Student Accounts, B.A., State University College at Buffalo  
**Rafael P. Rogers** (1993), Director of Dining Services, B.B.A., Loyola University of Chicago  
**Evelyn Santiago Rosario** (1980) Counselor, Educational Opportunity Program, M.A., University of Puerto Rico, Piedras  
**David J. Ross** (1977) TV Engineer, Instructional Resources  
**Joan D. Rosso** (1976) Associate Professor, English, Ph.D., State University of New York at Buffalo  
**James D. Rotella** (1968) Professor, Educational Foundations, Ed.D., State University of New York at Buffalo  
**Neil H. Rudin** (1969) Associate Professor, Foreign Language, and Associate Vice President for Academic Affairs, and Dean for Undergraduate Studies, Ph.D., State University of New York at Buffalo  
**Nancy K. Russell** (1983) Associate Professor, Speech, Language Pathology, Ph.D., State University of New York at Buffalo  
**Om P. Rustgi** (1973) Professor, Physics, Ph.D., University of Southern California  
**Diane L. Ryndak** (1987) Associate Professor,



Exceptional Education, Ph.D., University of Illinois

**M. Katherine Sacca** (1979) Associate Professor, Exceptional Education, Ed.D., State University of New York at Buffalo

**Benjamin D. Sackmary** (1988) Associate Professor, Business, Ph.D., University of Massachusetts

**Richard L. Saddleson** (1981) Property Control Officer

**Francis Salvamoser** (1967) Associate Professor, Education, Academic Skills Center, M.Ed., Pennsylvania State University

**Sarita S. Samora** (1981) Associate Professor, Exceptional Education, Ph.D., State University of New York at Buffalo

**Kerran L. Sanger** (1988) Assistant Professor, Communication, Ph.D., Pennsylvania State University

**Phillip Santa Maria** (1979) Associate Vice President for Student Affairs and Dean of Students, Ph.D., Kent State University

**Stephen F. Saracino** (1981) Professor, Design, and Department Chairperson, M.F.A., Kent State University

**Anthony C. Sartori** (1973) Athletics Trainer, M.S., State University College at Buffalo

**Marianne R. Savino** (1990) Senior Staff Assistant, Academic Skills Center, M.A., State University of New York at Buffalo

**Lynne M. Scalia** (1983) Lecturer, Business, M.B.A., Niagara University

**William L. Scheider** (1976) Assistant Professor, Nutrition, Hospitality, and Fashion, Ph.D., State University of New York at Buffalo

**Rebecca J. Schenk** (1976) Assistant Budget Director, M.B.A., State University of New York at Buffalo

**Ned V. Schimizzi** (1968) Associate Professor, Elementary Education and Reading, Ed.D., Indiana University

**Maria K. Schmidt** (1994) Assistant Professor, Elementary Education and Reading, Ph.D., Indiana University

**Ted P. Schmidt** (1990) Assistant Professor, Economics and Finance, M.A., University of California

**Robert C.G. Schmoyer** (1967) Associate Professor, Mathematics, M.A., Villanova University

**Eileen Schoaff** (1987) Associate Professor, Mathematics, Ph.D., State University of New York at Buffalo

**Estella Schoenberg** (1967) Professor, English, Ph.D., University of Tulsa

**William C. Schultz** (1975) Professor, Computer Information Systems, and Department Chairperson, Ph.D., University of Wisconsin

**Rand L. Schuster** (1983) Associate Professor, Design, M.F.A., Rochester Institute of Technology

**Stephen E. Schwartz** (1974) Professor, Health, Physical Education and Recreation, Ph.D., Ohio State University

**Lawrence Scott** (1977) Associate Professor, Computer Information Systems, M.S., University of Miami

**Cherry M. Searle** (1994) Assistant Professor, Nutrition, Hospitality, and Fashion, Ph.D., Kansas State University

**Richard P. Seibert** (1964) Associate Professor, Sociology and State University Chancellor's Award for Excellence in Teaching, 1991, Ph.D., State University of New York at Buffalo

**Carl K. Seyfert** (1967) Professor, Earth Sciences and Science Education, Ph.D., Stanford University

**Steven E. Shaffer** (1984) Assistant Coordinator, Facilities Planning, M.A., State University of New York at Buffalo

**James D. Shaw** (1967) Associate Professor, Mathematics, M.S., Fairleigh Dickinson University

**James M. Shea** (1967) Associate Professor, Safety Studies, M.S.Ed., State University College at Buffalo

**Barbara A. Sherman** (1994) Lecturer, Computer Information Systems, M.S., University of Michigan

**Lester S. Sielski** (1973) College Physician P.T., M.D., State University of New York at Buffalo

**Harish C. Sikka** (1982) Research Professor, Ph.D., Auburn University

**Jerry W. Silverschatz** (1990) Senior Programmer/Analyst, B.S., State University College at Buffalo

**Judith W. Simpson** (1992) Assistant Professor, Art Education, Ph.D., University of Wisconsin

**Jill K. Singer** (1986) Associate Professor, Earth Sciences and Science Education, and Department Chairperson, Ph.D., Rice University

**Surjit Singh** (1967) Professor, Chemistry, Ph.D., St. Louis University

**Julius P. Slavenas** (1962) Professor, History, Ph.D., University of Chicago

**Sarah Slavin** (1981) Professor, Political Science, Ph.D., George Washington University

**Marcia Slawinowski** (1964) Director, Purchasing

**Wanda M. Slawinska** (1973) Senior Assistant Librarian, M.S.L.S., Syracuse University

**John J. Slivka** (1969) Professor, Mathematics, Ph.D., State University of New York at Buffalo

**Phyllis A. Sloss** (1970) Associate Professor, English, Ph.D., State University of New York at Buffalo

**Edward O. Smith Jr.** (1963) Professor, History, Ph.D., Lehigh University

**Leon Smith** (1969) Director, Academic Standards, Ph.D., State University of New York at Buffalo

**Leslie D. Smith** (1994) Staff Assistant, Student Accounts, M.S., State University College at Buffalo

**Linda A. Smith** (1981) Financial Aid Assistant, A.A.S. State University of New York College of Technology at Canton

**Maureen Smith** (1992) Assistant Professor, Exceptional Education, M.A., Gallaudet University

**Paul J. Smith** (1988) Instructional Support Technician, Instructional Resources, A.A.S., Erie Community College

**Robert G. Smith** (1990) Senior Programmer/Analyst, B.S., State University of New York at Buffalo

**Ronald D. Smith** (1990) Assistant Professor, Communication, M.S., Syracuse University

**Lee R. Snyder** (1975) Associate Professor, Philosophy, Ph.D., State University of New York at Buffalo

**Randal J. Snyder** (1990) Assistant Professor, Biology, Ph.D., University of California

**Ann Marie Sokol** (1978) Instructional Support Technician, Chemistry, B.A., State University College at Buffalo

**John H. Song** (1988) Associate Professor, Criminal Justice, Ph.D., University of California at Irvine

**Peter J. Sowiski** (1974) Professor, Fine Arts and Department Chairperson, M.F.A., Ohio State University

**Harold Spector** (1989) Staff Associate, B.A., State University of New York at Buffalo

**Betty J. Spencer** (1990) Senior Programmer/Analyst, B.S., State University College at Buffalo

**Camille Spyra** (1987) Athletics Business Manager, B.S., State University College at Buffalo

**Eugene C. Stafford** (1964) Professor, Industrial Arts Education, D.Ed., Pennsylvania State University

**J. Robert Stalder** (1986) Academic Tutor, Academic Skills Center, M.A., State University of New York at Buffalo

**Edward A. Standora** (1985) Associate Professor, Biology, Ph.D., University of Georgia

**Howard R. Stanger** (1994) Assistant Professor, Business, Ph.D., The Ohio State University

**Karen F. Steckol** (1994) Professor, Speech Language Pathology, and Dean, Applied Science and Education, Ph.D. Memphis State University

**Gregory Stein** (1970) Associate Professor, Geography, Ph.D., University of Minnesota

**Robert C. Stein** (1965) Professor, Biology, Ph.D., Cornell University

**Steven A. Steiner** (1990) Assistant Professor, Chemistry, Ph.D., University of California

**Richard A. Stempniak** (1974) Lecturer, Technology, M.S., State University College at Buffalo

**Theresa R. Stephan Hains** (1992) Medical Director, Student Health Services, M.D., State University of New York at Buffalo

**Robert J. Stephen** (1970) Assistant Dean and Director of Lifelong Learning, M.Ed., Pennsylvania State University

**Samuel T. Stern** (1962) Professor, Mathematics, Ph.D., State University of New York at Buffalo

**Hilary I. Sternberg** (1990) Senior Assistant Librarian, M.L.S., State University of New York at Buffalo

**Carol A. Stevens** (1992) Assistant Professor, Elementary Education and Reading, Ph.D., Cleveland State University

**Ronnie Stewart** (1990) Assistant Professor, Sociology, Ph.D., Howard University

**Susan Stievater** (1966) Associate Librarian, M.L.S., State University College at Geneseo

**Cynthia E. Stryker** (1992) Employee Benefits and EAP Assistant, B.S., Canisius College

**Alice Sullivan** (1987) Director, Sexuality Center, M.S., State University College at Buffalo

**Henry J. Sustakoski** (1964) Professor, English, B.A., State University of New York at Buffalo

**Joel P. Swisher** (1973) Assistant Director, Systems and Communications, B.A., State University College at Buffalo

**James L. Sylvia** (1977) Associate Professor, Fine Arts, M.F.A., Visual Studies Workshop/State University of New York at Buffalo

**F. Christopher Tahk** (1983) Professor, Art Conservation, and Department Director, Ph.D., University of Rochester

**Jean Tassy** (1983) Counselor, Educational Opportunity Program, B.S., Niagara University

**Marcia H. Taylor** (1994) Lecturer, Nutrition,

Hospitality, and Fashion, M.B.A., Pace University

**Romeny G. Taylor** (1983) University Data Base Administrator, B.S., State University College at Buffalo

**Carlos E. Tejada** (1987) Senior Career Counselor, Career Development Center, M.A., Ohio State University

**Daniel Thiel** (1994) Director, Child Care Center, B.S., Medaille College

**Paul L. Thoms** (1965) Assistant Professor, Exceptional Education, M.S.Ed., State University College at Buffalo

**James A. Thor** (1989) Financial Manager, Buffalo State College Foundation, B.S., C.P.A., Rochester Institute of Technology

**Jonathan Thornton** (1983) Associate Professor, Art Conservation, M.A., Cooperstown

**Hollis W. Tibbetts Jr.** (1965) Associate Professor, Mathematics, M.S., Syracuse University

**Lori L. Till** (1985) Assistant Professor, Nutrition, Hospitality, and Fashion, Ed.D., State University of New York at Buffalo

**James D. Tippet** (1994) Senior Staff Assistant, Environmental Health and Safety, B.S., State University College at Buffalo

**George V. Tomashevich** (1968) Professor, Anthropology, Ph.D., University of Chicago

**Richard Towne** (1966) Professor, Exceptional Education, and State University Chancellor's Award for Excellence in Teaching, 1974, Ph.D., Michigan State University

**Susan D. Trabert** (1988) Associate Counselor, Weigel Health Center, B.S.N., State University of New York at Buffalo

**Donald J. Treffinger** (1979) Professor, Creative Studies, and Exceptional Education, Ph.D., Cornell University

**Lisa M. Treman** (1992) Financial Aid Adviser, M.S., State University College at Buffalo

**Patrick A. Trinkley** (1988) Instructional Support Specialist, Instructional Resources

**John P. Truax** (1981) Assistant Professor, Art Education, Ph.D., State University of New York at Buffalo

**Jeanne M. Underhill** (1990) Academic Systems Specialist, Undergraduate Studies, M.B.A., Canisius College

**Marie E. Unson** (1990) Lead Programmer/Analyst, B.A., State University of New York at Buffalo

**Marianne Vallet-Sandre** (1973) Associate Professor, Design, M.S.Ed., State University College at Buffalo

**Russell C. Vannoy** (1961) Associate Professor, Philosophy, Ph.D., University of Rochester

**Barbara J. Vaughan** (1982) Associate Librarian, M.L.S., State University of New York at Buffalo

**Stephen J. Vermette** (1993) Assistant Professor, Earth Sciences and Science Education, Ph.D., McMaster University

**Gary E. Vickers** (1974) Executive Director, Faculty-Student Association, M.B.A., University of Rochester

**Conrad C. Vogler** (1964) Professor, Sociology, Ph.D., State University of New York at Buffalo

**Heidi von Harscher** (1991) Senior Psychologist, Ph.D., Miami Institute of Psychology

**Gregory J. Wadsworth** (1992) Assistant Professor, Biology, Ph.D., North Carolina State University

**Norman G. Walker** (1963) Associate Professor, Elementary Education and Reading, Ed.D., Ball State University

**James H. Wallace** (1992) Director, Residence Life, M.Ed., Antioch University

**Jeffrey J. Wallace** (1981) Special Assistant to the President for Equity and Campus Diversity, Ph.D., State University of New York at Buffalo

**Kathryn A. Ward** (1979) Director, Student Life, M.S.Ed., State University College at Buffalo

**Louis A. Ward** (1979) Associate Director, Public Safety

**Raymond W. Waxmonsky** (1968) Professor, Geography and Department Chairperson, Ph.D., University of Illinois

**Sandra V. Weatherbee** (1992) Academic Advisement Assistant, New Student Programs and Advisement, M.S., State University College at Buffalo

**Phillip A. Weaver** (1969) Associate Professor, Exceptional Education, Ph.D., University of Michigan

**Jeanne M. Weeks** (1986) Assistant to Director, Space Management, B.S., State University College at Buffalo

**David P. Wegenast** (1973) Professor, Social Work, D.S.W., City University of New York

**Sarah D. Weidler** (1987) Associate Professor, Elementary Education and Reading, Ph.D., Pennsylvania State University

**Thomas Weinberg** (1969) Professor, Sociology, and State University Chancellor's Award for Excellence in Teaching, 1973, Ph.D., University of Connecticut

**Barbara Weitzner-Lin** (1985) Associate Professor, Speech Language Pathology, Ph.D., State University of New York at Buffalo

**Gary S. Welborn** (1993) Assistant Professor, Sociology, Ph.D., State University of New York at Buffalo

**Gail V. Wells** (1985) Coordinator, Minority Student Services, B.A., State University of New York at Buffalo

**James W. Wells** (1968) Professor, Physics, Ph.D., State University of New York at Buffalo

**George J. Wenner** (1990) Assistant Professor, Elementary Education and Reading, Ph.D., State University of New York at Buffalo

**Franklin A. Wenske** (1986) Associate Facilities Program Coordinator, B.S., State University of New York at Buffalo

**Craig Werner** (1984) Associate Professor, English and Department Chairperson, Ph.D., Harvard University

**Charles J. Wertz** (1982) Associate Professor, Computer Information Systems, M.S., State University of New York at Buffalo

**John H. Whelan** (1970) Director, Business Affairs, M.B.A., State University of New York at Buffalo

**W. Richard Whitaker** (1984) Professor, Communication, Ph.D., Ohio University

**Thomas D. White** (1991) Assistant Professor, Biology, Ph.D., University of California

**Wendel B. Wickland** (1964) Assistant Professor, Biology, and Director, Special Programs, M.S., Eastern Michigan University

**Lynn A. Wild** (1994) Director, Center for Enhancement of Learning and Teaching, Ph.D., University of Pittsburgh

**Robert E. Wild** (1965) Senior Staff Assistant, Instructional Resources, B.F.A., Rochester Institute of Technology

**Sunyna S. Williams** (1992) Assistant Professor, Psychology, Ph.D., Columbia University Teachers College

**Idajean Windell** (1973) Associate Professor, Exceptional Education, Ed.D., Indiana University

**Thomas E. Witakowski** (1992) Assistant Professor, Performing Arts, D.M., Indiana University

**Robert L. Wood** (1987) Associate Professor, Design, M.F.A., Indiana State University

**Carole Woodlock** (1994) Lecturer, Art Education, M.F.A., Concordia University

**Michael E. Woodruff** (1988) Associate Director, Financial Aid, M.S., State University College at Buffalo

**Ottillie Woodruff** (1983) Senior Academic Advisor, Educational Opportunity Program, B.S.Ed., State University College at Cortland

**Gwendolyn Wooten** (1975) Senior Admissions Adviser, M.A., State University of New York at Buffalo

**Michael R. Wright** (1970) Associate Professor, Music, Ph.D., University of California at Los Angeles

**M. Virginia Wyly** (1972) Professor, Psychology, and State University Chancellor's Award for Excellence in Teaching, 1976, Ph.D., University of Connecticut

**Mary Wyrick** (1992) Assistant Professor, Art Education, Ph.D., Pennsylvania State University

**Sandra A. Yacano** (1993) Admissions Advisor, M.S., State University of New York at Oneonta

**James J. Yager** (1974) Coordinator, Facilities Planning, M.B.A., State University of New York at Buffalo

**Jenny Y.P. Yau** (1989) Lecturer, Educational Foundations, M.S.Ed., University of Rochester

**Barry R. Yavener** (1985) Associate Professor, Design, M.F.A., Rochester Institute of Technology

**Darrell Young** (1960) Professor, Earth Sciences and Science Education, Ed.D., State University of New York at Buffalo

**Paul Zadner** (1972) Associate Librarian, M.L.S., State University College at Geneseo

**Michael J. Zborowski** (1991) Assistant Professor, Psychology, Ph.D., Ohio University

**Chester J. Zelasko** (1990) Assistant Professor, Health, Physical Education and Recreation, Ph.D., Michigan State University

**Rita M. Zientek** (1991) Instructional Support Assistant, M.S., State University College at Buffalo

**Susan O. Zirin** (1981) Director, New Student Programs and Academic Advisement, M.Ed., State University of New York at Buffalo

**Stephanie B. Zuckerman-Aviles** (1982) Director, Career Development Center, M.Ed., State University of New York at Buffalo

**Robert J. Zuercher** (1980) Associate Professor, Industrial Technology, M.B.A., State University of New York at Buffalo

**Marcy Ann Zulawski** (1966) Administrative Data Specialist, Computing Services



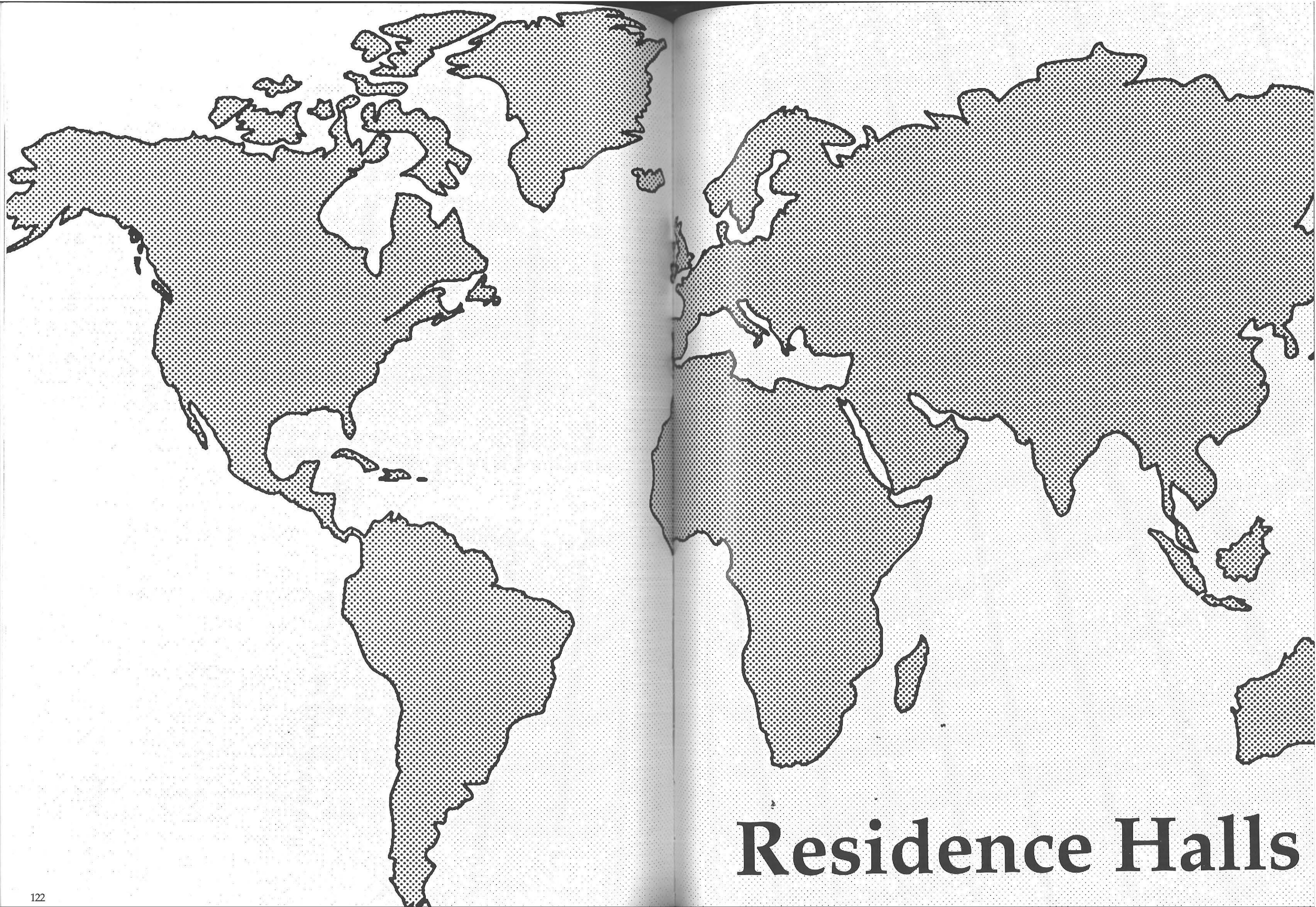

# Residence Halls





## Moore Complex



**Bottom:** Jennifer Poynton, Andrea D. Alston. **Top:** Tracy Canon, Jennifer Rehberg, Everett Taylor. **Missing:** Richard Chung, Laura Burlingame (Residence Director)

## Neumann Hall



Bill Rider  
Residence Director



## Perry Hall



Christen Chew  
Residence Director

## Porter Hall



**Bottom:** Becky Slrzem, Kahoon Tak, Susan Colistra. **Second:** Ann Schearerch, Lenard Walker, Douglas Joachim, Chris DeChick, Jill Tarczynski. **Top:** Alicia Wiggins, Sherlie Blaise, Faithia Calder, Doug Hallowell, Kimberly Marchall, Sowmya Varadarajan, Amy Bailey, Sherie Fabiniak.





## Residence Halls

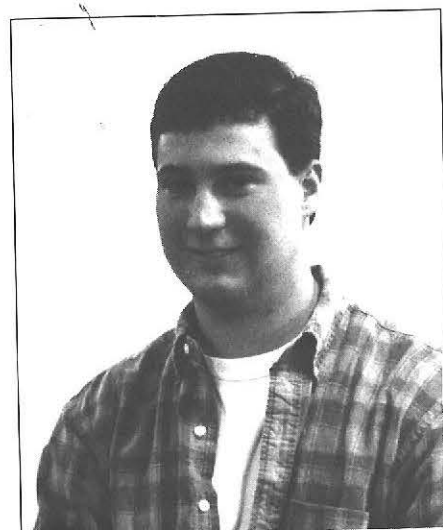

**Greg Rogers**  
Residence Director



**Bottom:** Jeff Hallenbeck, Jeannine Neagle, Pamila Marchewka, Shirelle D. Duncan. **Top:** Maria Rindaris, Melissa L. Friedberg, Sheldon S. Applewhite, Julianne Pielecha, Greg Rogers.

## Tower 1



## Residence Halls



**Shawn Hardnett**  
Residence Director



**Bottom:** Edward Olsson, Shawn Hardnett. **Second:** Beth Stadler, Vic Thibault, Megan Hallinean. **Top:** Tom O'Donnell, Lee Randolph, Casandra Tolentino, Keri Pinho.

## Tower 3

## Tower 2

No  
Photo  
Available

**Bottom:** Heather Starr, Heather Goldfuss, Paul Bynum, Rachel Brown. **Top:** Penny Pullin, Janet Pollock, Robyn Russ, Joe Terranova, Rob Kephart.



**Rachel Brown**  
Residence Director



**Shannon Richards**  
Residence Director

**Bottom:** Dara Peyton. **Second:** Kim Neel, Krista Manolescu, Heath Lefberg. **Top:** Shannon Richards, Richard Nickel, Vito Biondo, Marciam Breedlove.

## Tower 4





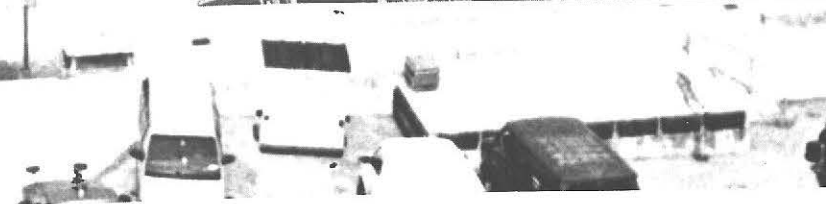
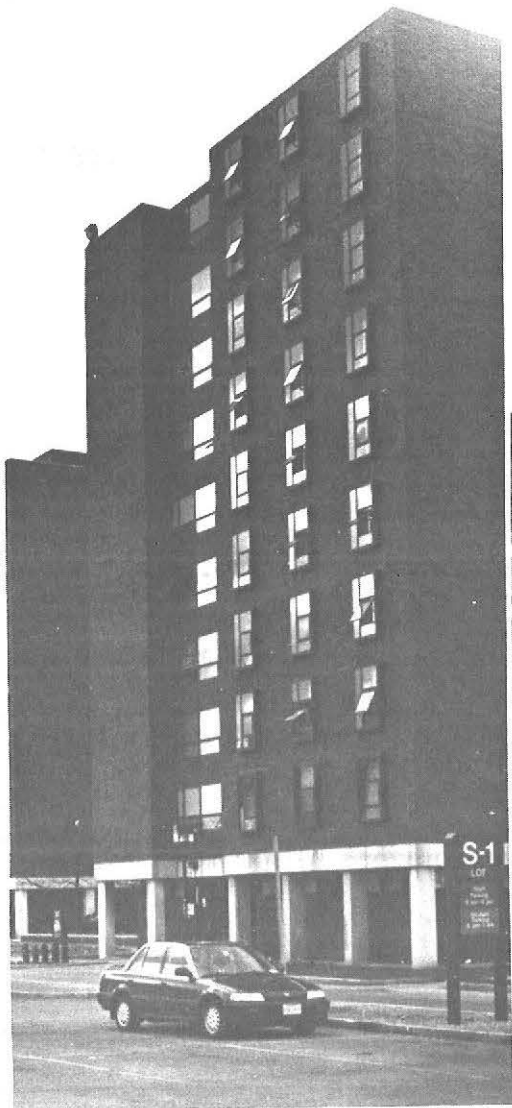



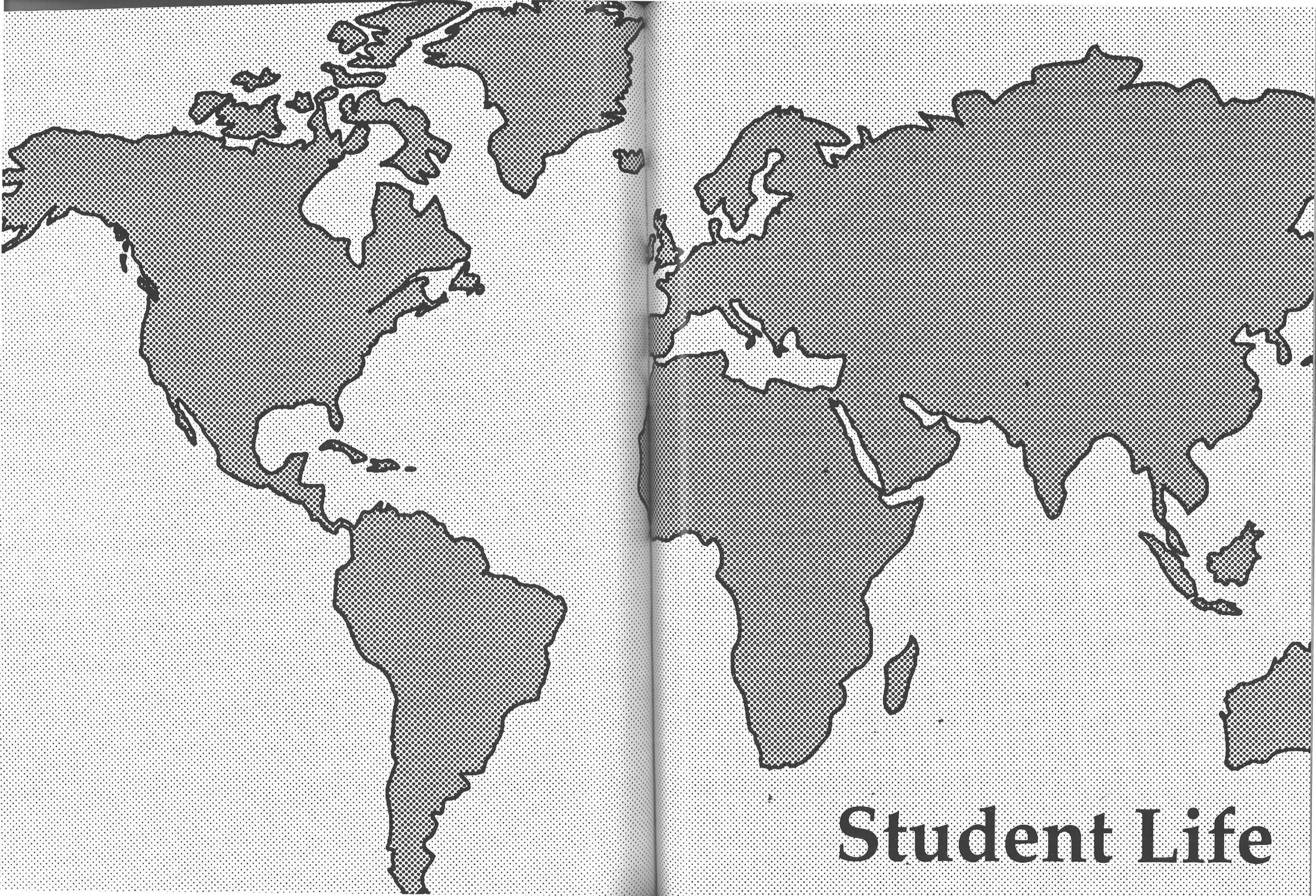

# Student Life



# STUDENT LIFE AT BUFFALO STATE COLLEGE

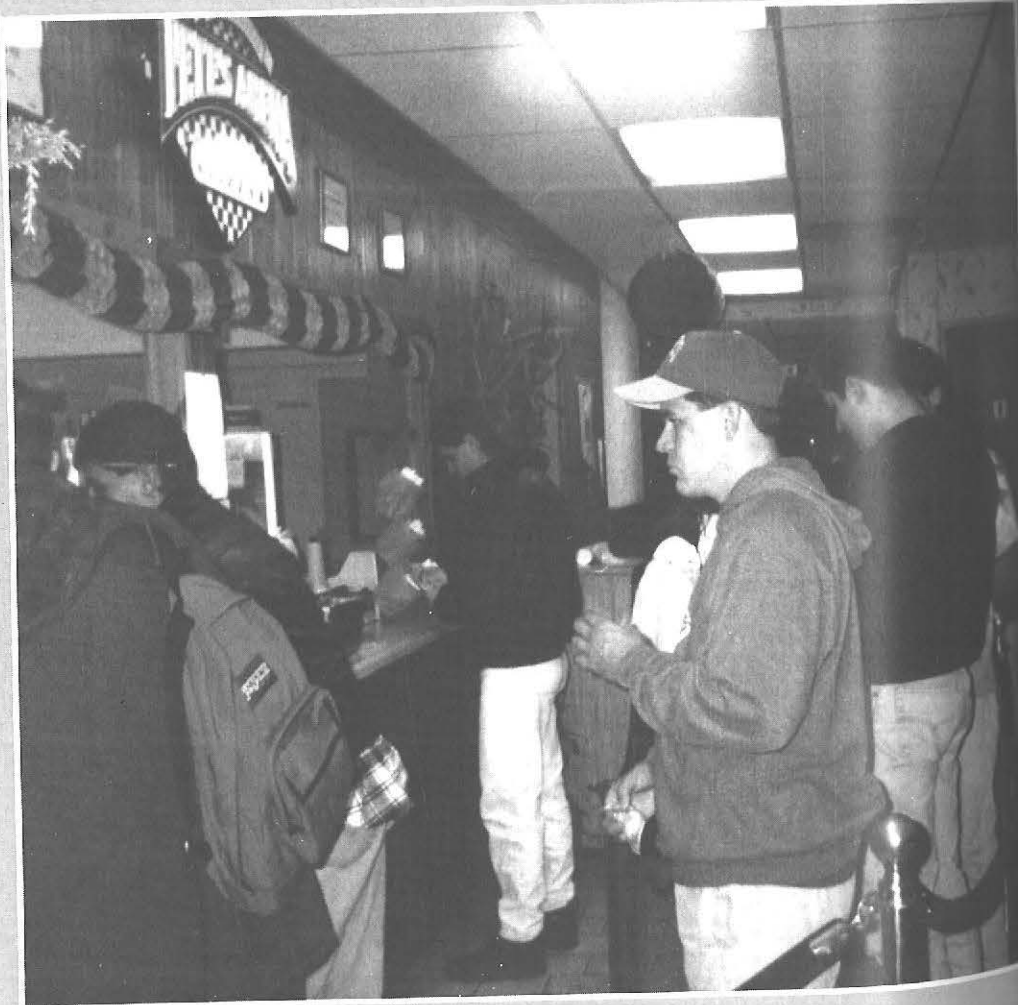



# STUDENT LIFE AT BUFFALO STATE COLLEGE

# STUDENT LIFE AT BUFFALO STATE COLLEGE

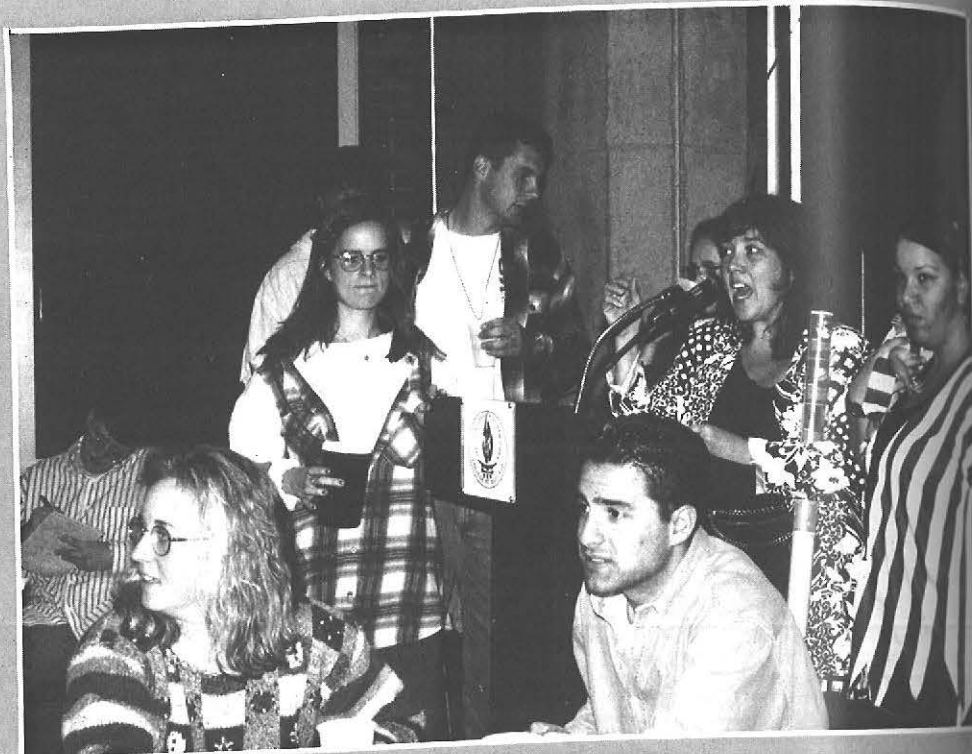
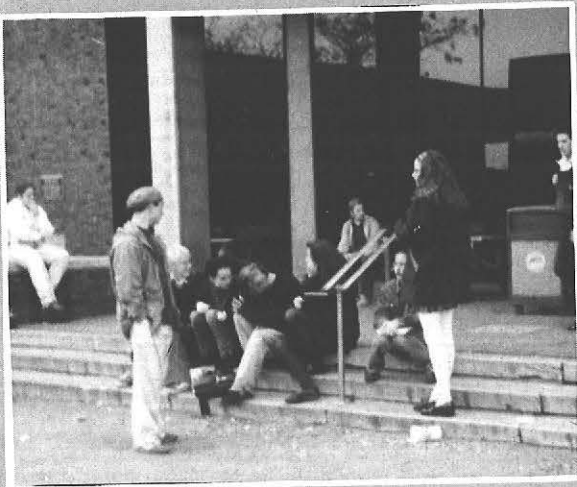



# STUDENT LIFE AT BUFFALO STATE COLLEGE

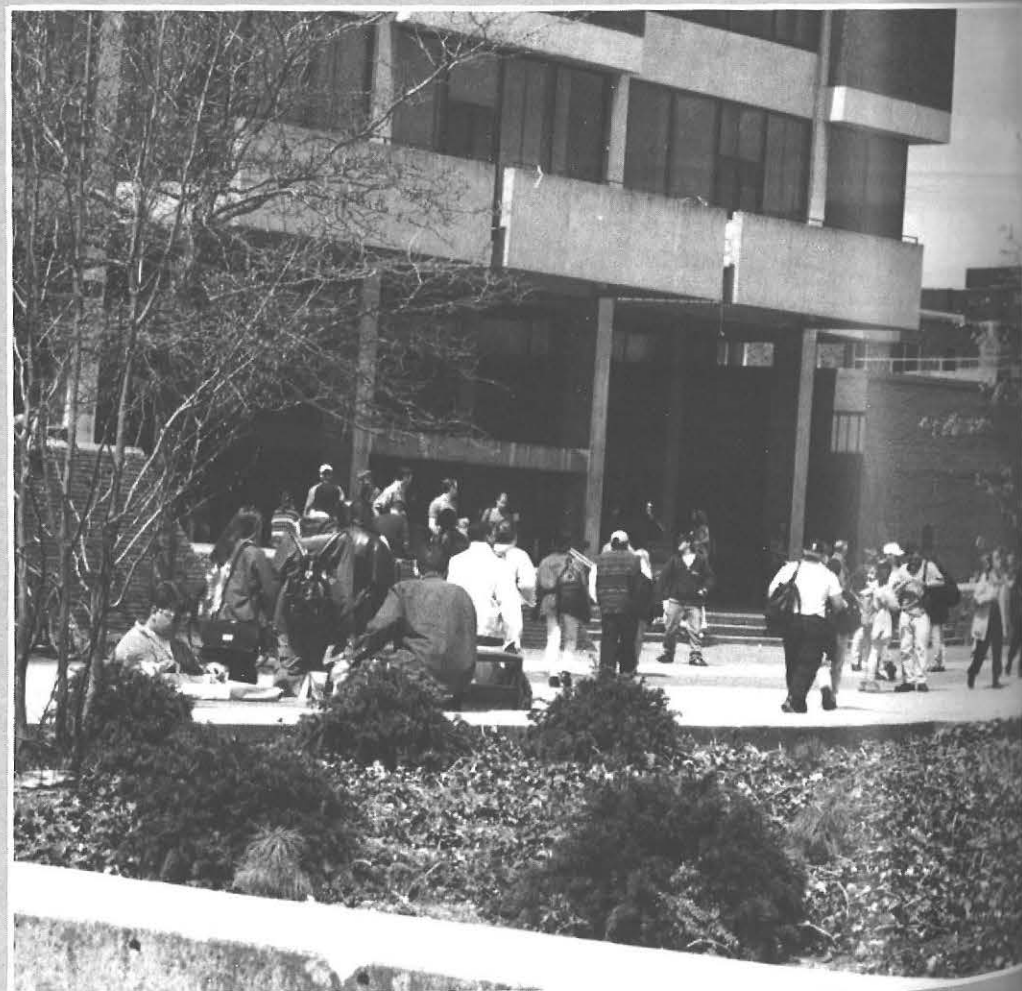
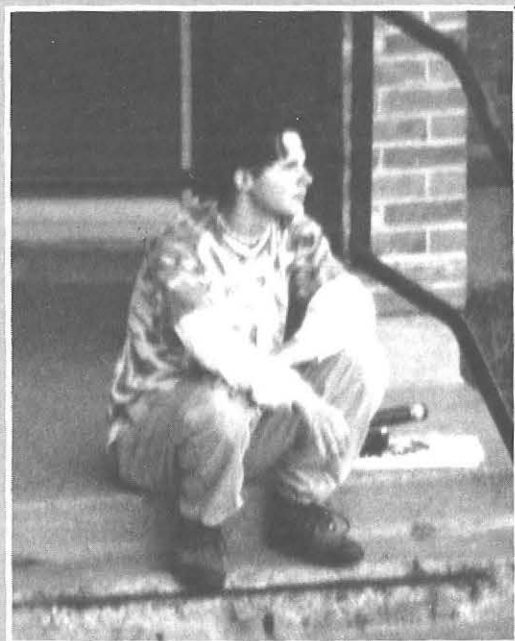

# STUDENT LIFE AT BUFFALO STATE COLLEGE





# CHAI CHANUKAH BLAST

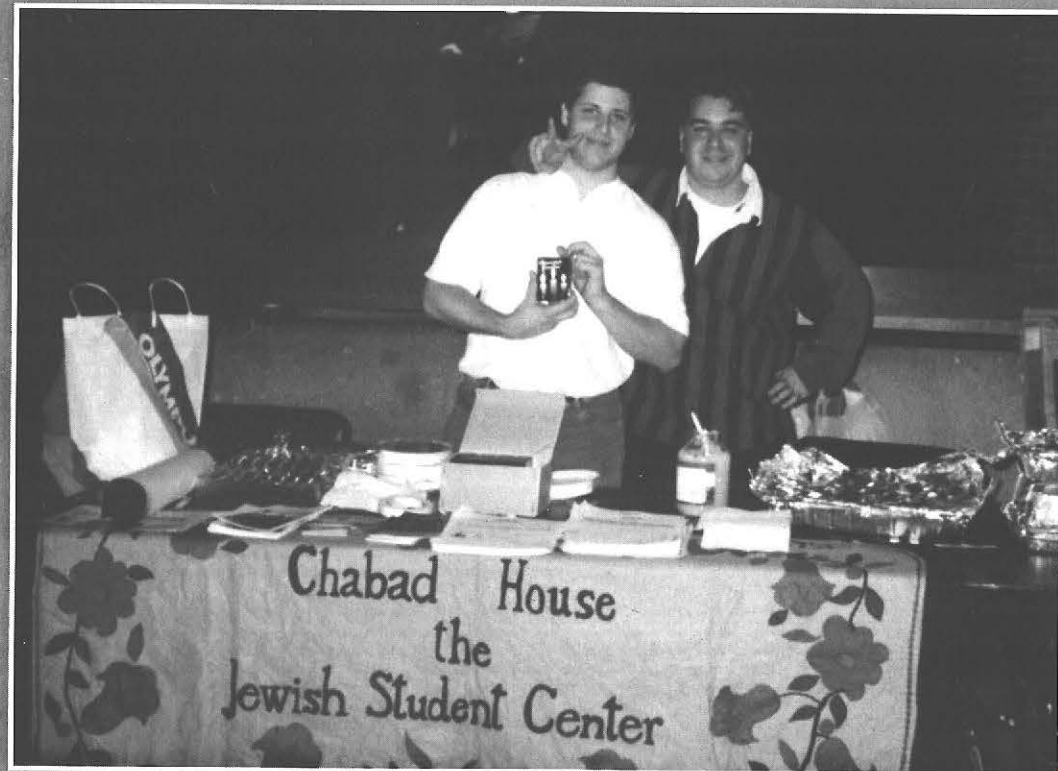

We, the students of Buffalo State College, still remember the marvelous Chanukah Blast we had on November 30th in the Student Union. The live music of Dr. David Lazerson and his band blared, as we ate delicious, sizzling hot latkes and applesauce. Chai gave out menorahs and Chanukah candles to the students, and lit their own large, beautiful menorah in the Student Union. It was truly a Chanukah to remember for all time!



# STUDENT LIFE AT BUFFALO STATE COLLEGE

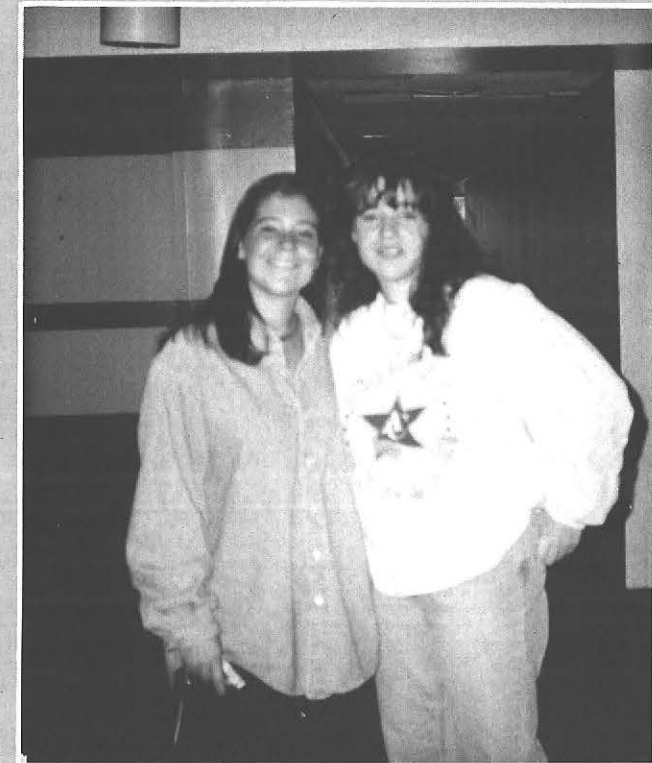



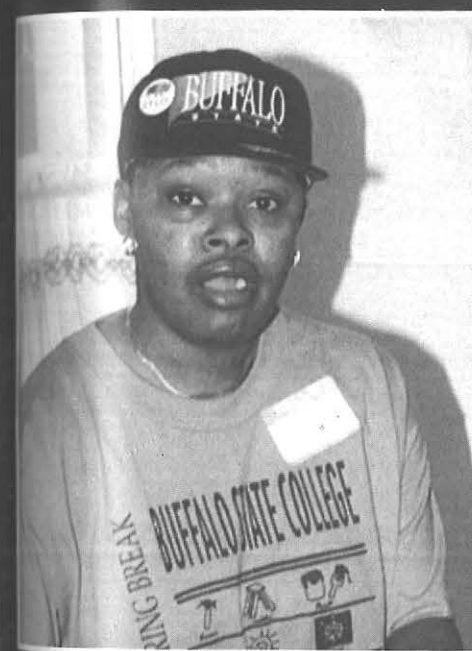
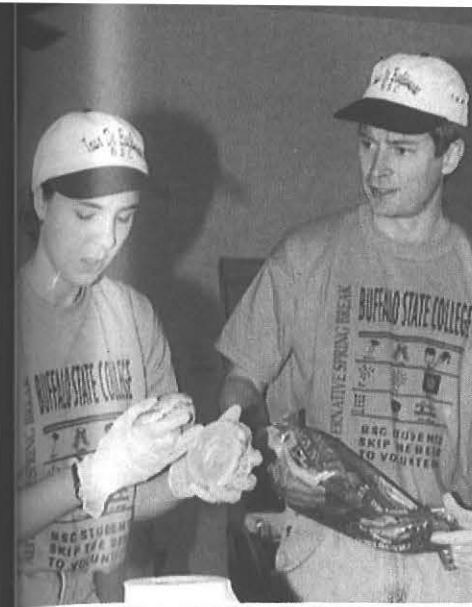
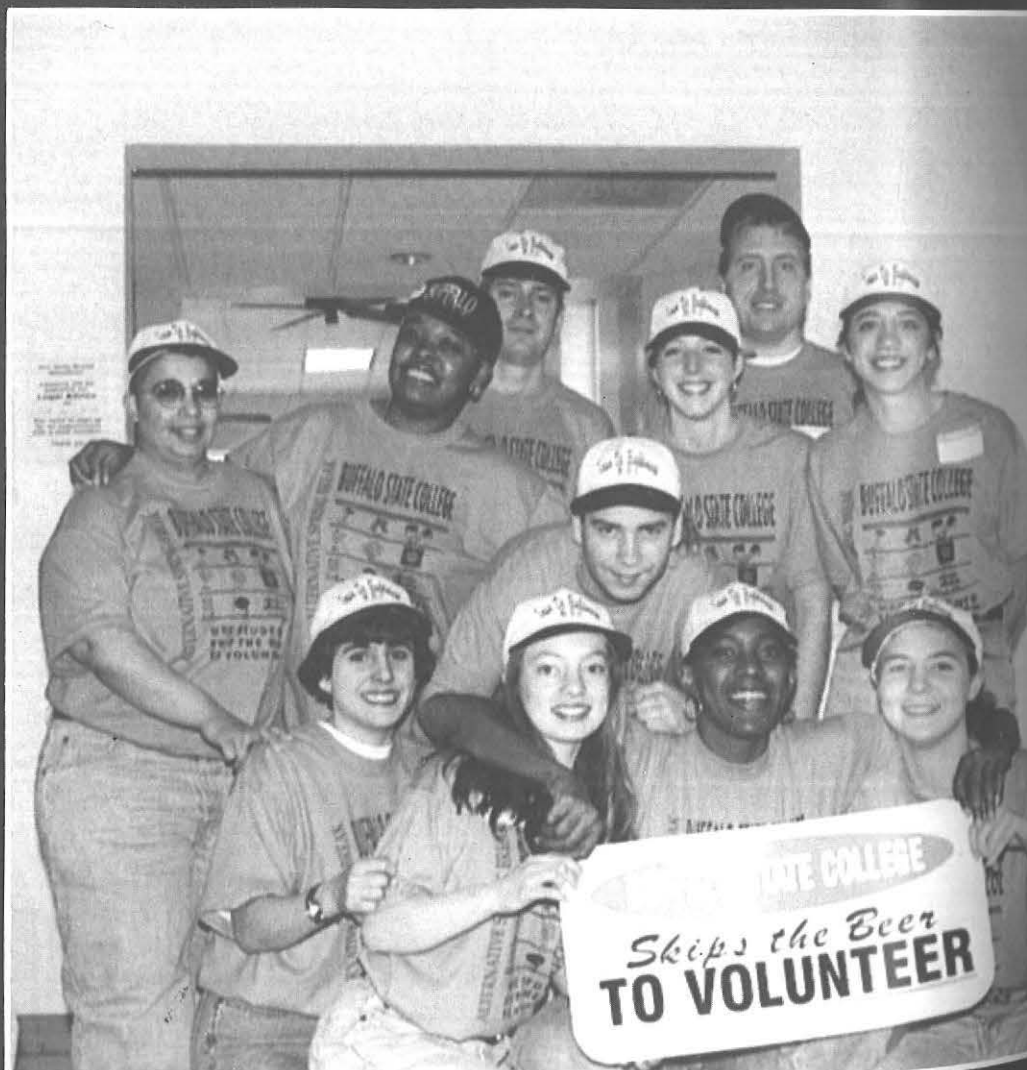

# ALTERNATIVE SPRING BREAK "Skip the Beer to Volunteer"

A team of ten Buffalo State College students and a staff coordinator traveled to Baltimore March 19 to volunteer at Our Daily Bread Center, a soup kitchen operated by the local Catholic Charities. The students also assisted in the daily functions at My Sister's Place, a women's shelter, and Christopher's Place, a men's shelter. While there, the students stayed in the basement of Christopher's Place, and their three meals a day were provided by the soup kitchen. The students returned to campus the evening of March 24.

The Alternative Spring Break Connection, a national clearinghouse for alternative spring break programs founded in 1991, estimates that 12,000 college students have spent this spring break volunteering their services to those in need.

The participating students were: Melody Calabrese, student coordinator, Kristina Carpenter, Ben Dennis, Carthy Dorset, Domenica Ferri, Richanne Giertz, Joseph Staszczuk, Doug Watson, Tara Bush, and Lynette Trudeau.



# STUDENT LIFE AT BUFFALO STATE COLLEGE

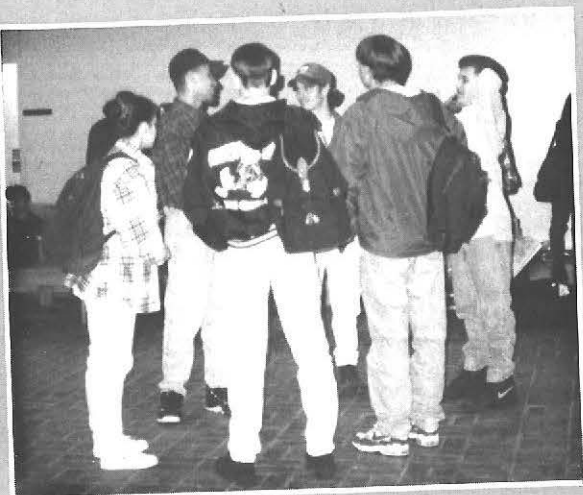

# STUDENT LIFE AT BUFFALO STATE COLLEGE

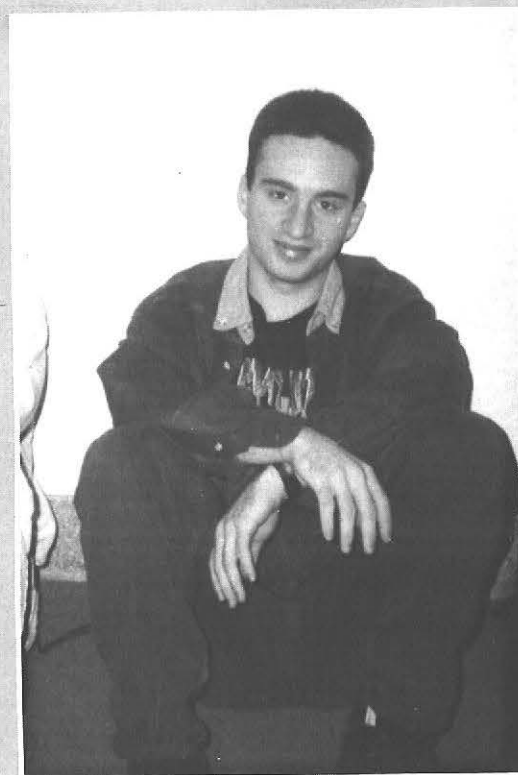



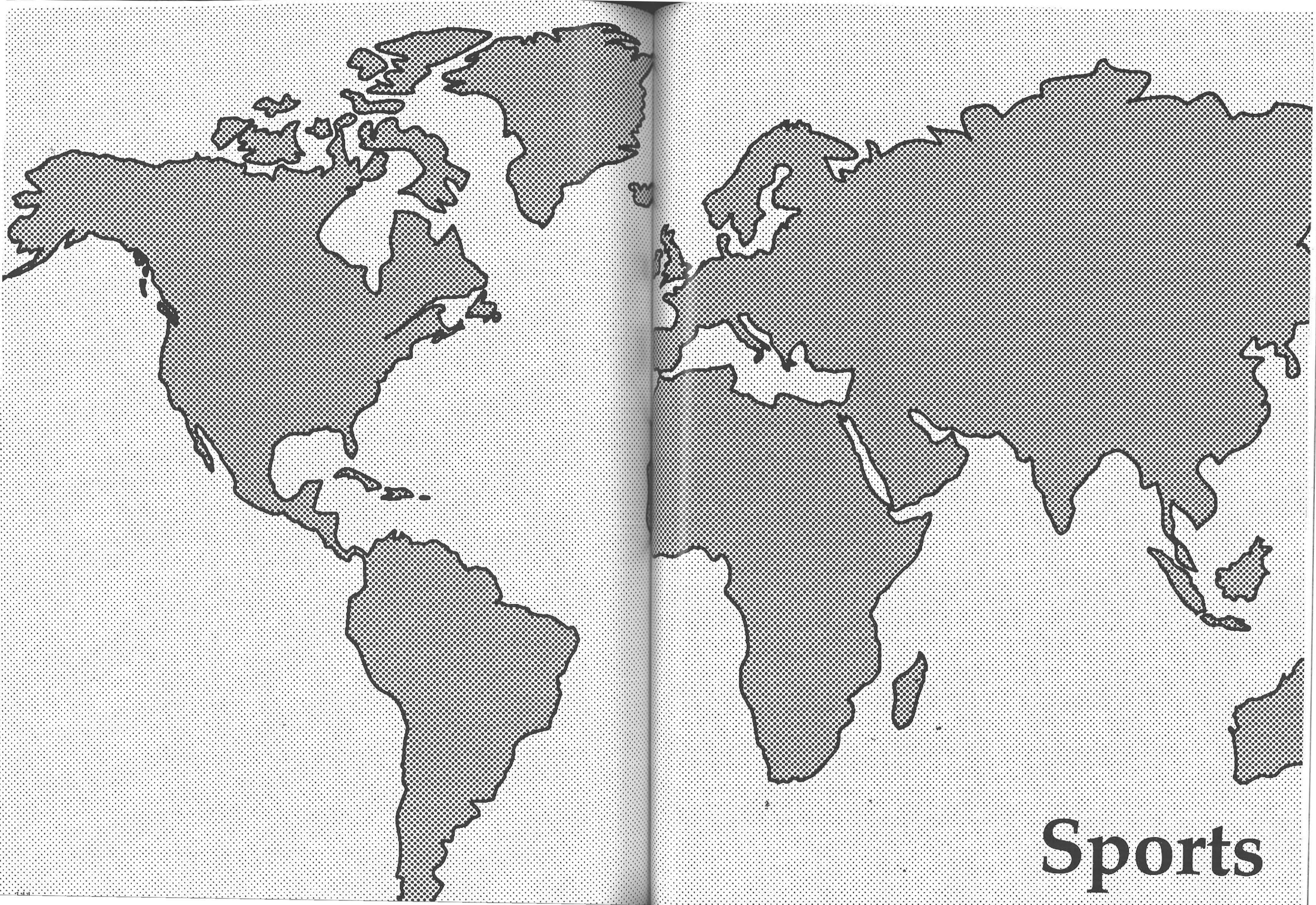

**Sports**





## Football



## Women's Volleyball

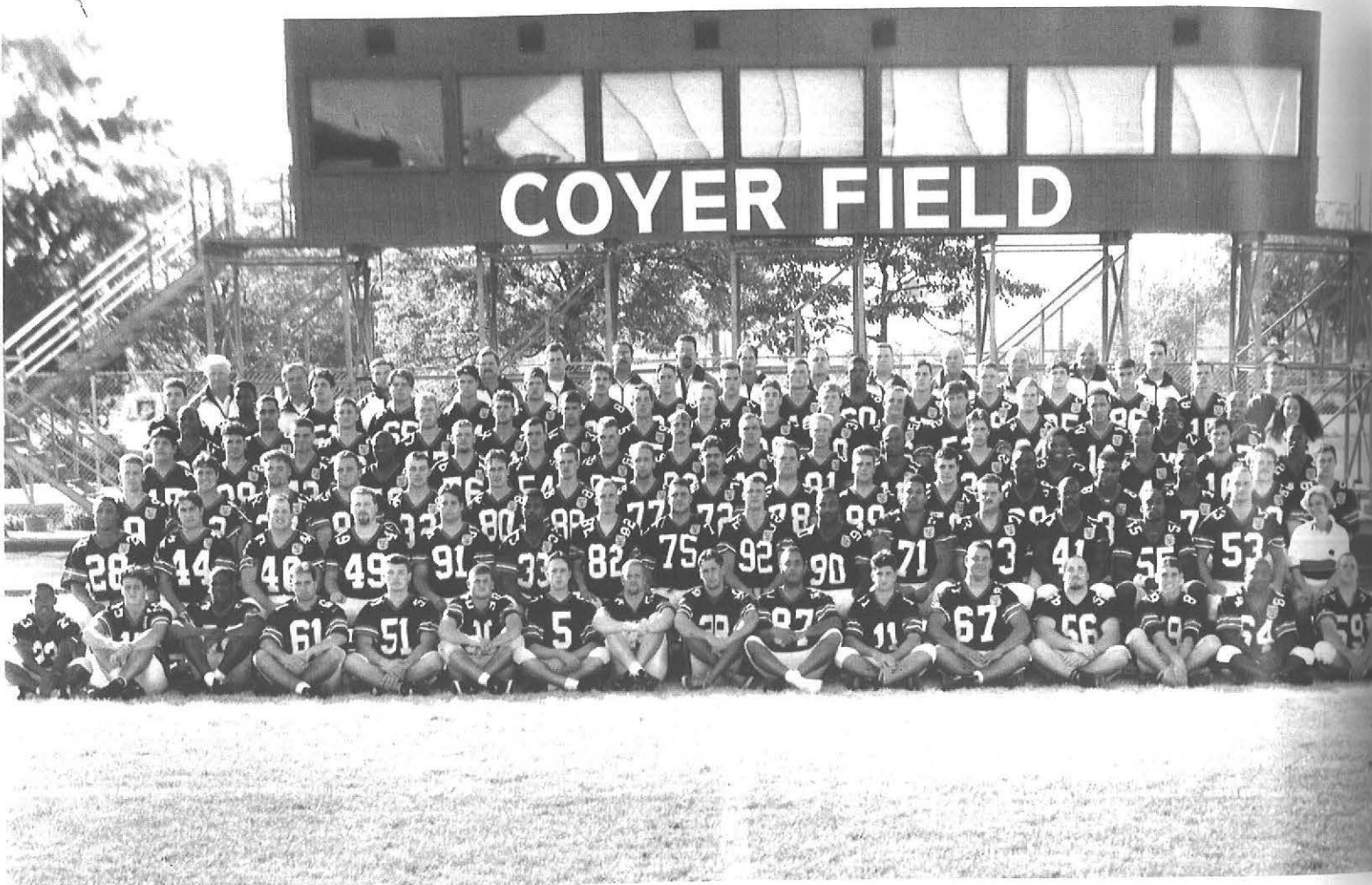

1994 Buffalo State Bengal Football Numerical Roster

No.	Name	No.	Name	No.	Name
3	Lamont Rhim	31	Michael Gazdik	67	Chris Callari
4	Donald Ellis	32	Mark Bassett	70	Shannon Johnson
5	Jermaine Armstead	33	Daryl Gladden	71	Thomas Rice
6	Juan Canalda	34	Jason Kolb	72	Keith Bocharski
7	Robert Lyles	35	Alexander Perry	73	Tim Stafford
8	Alonso Person	36	Mark Higgins	74	Dan Lauta
9	Dan Appel	37	Greg Passmore	75	Paul Childress
10	Jason Lynn	38	Eric Temple	76	David Evans
11	Andre Wiley	40	Jim Rogowski	77	Jesse Wendell
12	Edward Carter	41	Stacy Watts	78	Jeromy Wilkens
13	Kreg Hayes	42	Dan Dixon	79	Saeed Sharif
14	Scott Burgett	43	George Steimer	80	Tony Radogna
15	Cameron DiFelice	44	David Longo	81	Nate Stone
16	John Anzalone	45	Larry Huff	82	Steve Otremba
17	Shannon Smith	46	Christopher Penn	83	Wally Wisniewski
18	Jamie Hall	47	Scott Hausauer	84	Brian Smith
19	Tracy Bacon	49	Dave Scott	85	Marc Simmons
20	Derek DiFelice	50	Steve Stevens	86	Craig Dana
21	Dominic Amici	52	Thomas Guest	87	Marc Widmer
22	Perez Dinkins	53	Raymond Blanchard	88	Kevin Shortleif
23	Tom Badalato	54	Brad Anderson	89	Joe Marchitte
25	Ocie Bennett	55	Izeal Bullock	90	Eric Foster
26	Ron Amici	56	Michael Zuch	91	Antonne Sperry
27	Michael Scott	57	Matt Cucci	92	Nathan VanOstrand
28	Francisco Soriano	62	John Fitzpatrick	95	Luke Silliman
29	Tom Baleno	63	Lloyd Seaborn	99	Aaron Williams
30	Sean Gabel	65	Henry Bialek		

## THE SEASON

### BENGAL FOOTBALL

	Us	Them
Theil College	41	2
Canisus	31	6
Cortland	17	10
Brockport	14	15
Mercyhurst	26	24
Alfred U.	22	21
Ithaca	15	16
St. John Fisher	26	22
Westminster	19	35

## THE SEASON

### WOMEN'S VOLLEYBALL

Gettysburg	Win	St. John Fisher	Win	St. John Fisher	Win
Binghamton	Loss	Brockport	Loss	Elmira	Win
Nazareth	Win	Oswego	Loss	Hilbert	Win
St. John Fisher	Loss	Geneseo	Win	Canisus	Win
Penn St. Behrend	Loss	Fredonia	Win	Brockport	Loss
Nazareth	Win	Utica/Rome	Win	Oswego	Loss
Alfred	Win	Hilbert	Win	Fredonia	Loss
Brockport	Loss	Brockport	Loss	Geneseo	Win
Potsdam	Win	Hamilton	Loss	Utica/Rome	Win
Geneseo	Loss	Ithaca	Loss	U. of Roch.	Loss
U. of Roch.	Loss	Nazareth	Win	D'Youville	Win

### ROSTER:

Kelly Bley  
Ami Cole  
Karina Feliv  
Erin Garvey  
Tracy Grobe  
Phonsavenh  
Philarom  
Stephanie Reimer  
Melanie Schwartz  
Christy Singleton  
Melissa Sulissa





## Men's Tennis



### Roster:

Mike Scritchfield  
 A.J. Ellison  
 Sean Hill  
 Paul Frederick  
 Ed Moss  
 Jonathan Rogers  
 Adam Schiff  
 Pete Mankes  
 Gregg Trotter

## THE SEASON

### MEN'S TENNIS

	Us	Them
Allegheny	1	8
Allegheny	0	5
Frostburg	1	4
Fredonia	6	1
Nazareth	0	5
St. John Fisher	0	5
Penn St - Behrend		
	4	1
Oswego	0	5
St. John Fisher	1	8



## Women's Tennis



### ROSTER:

Jill Clark  
 Christine Corevera  
 Laura Corrin  
 Angela Donn  
 Ann Marie Frost  
 Kelly Frost  
 Lynne Kosielniak  
 Pam Marchewka  
 Andrea Trask  
 Rebecca Wagner

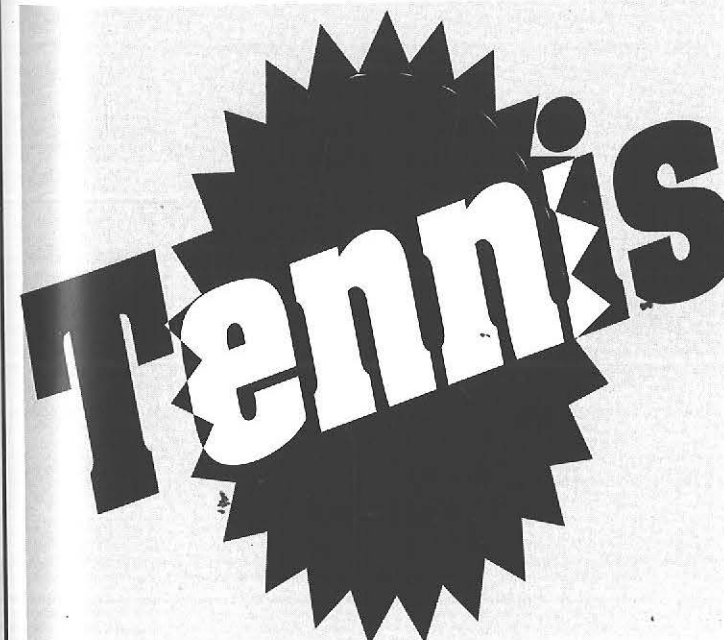





## Men's Track and Field



### ROSTER:

Dennis Aharanwa  
Ocie Bennet  
Jim Cassie  
Marcus Davis  
Eudson Francois  
Fuji Kenshin  
Dan Lautu  
Brian Lepinske  
Guy Linton

Jason Lynn  
Scott Murray  
Lamont Rhim  
Mike Scott  
Joe Silliman  
Mike Small  
Allen Thomas  
Tom Valetutti  
Jeromy Wilkens

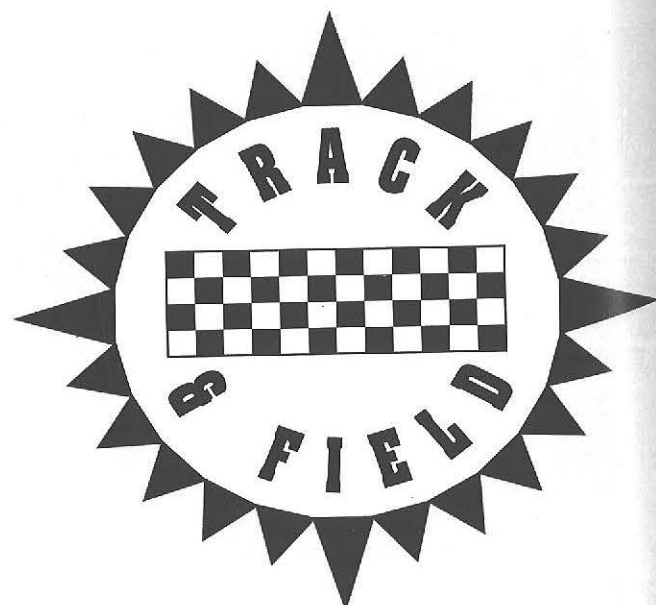

## Women's Track and Field



### ROSTER:

Jeanell Holmes  
Lynn Lambright  
Joyce Lampman  
Heather Miles  
Karen Miller  
Merna Morris  
Megan Pierce  
Megon Punancy

Jennifer Rehberg  
Jennifer Rice  
Laurie Scantlin  
Michelle Tolosky  
Trish Tyminski  
Pamela Urbanek  
Jennifer Zuege

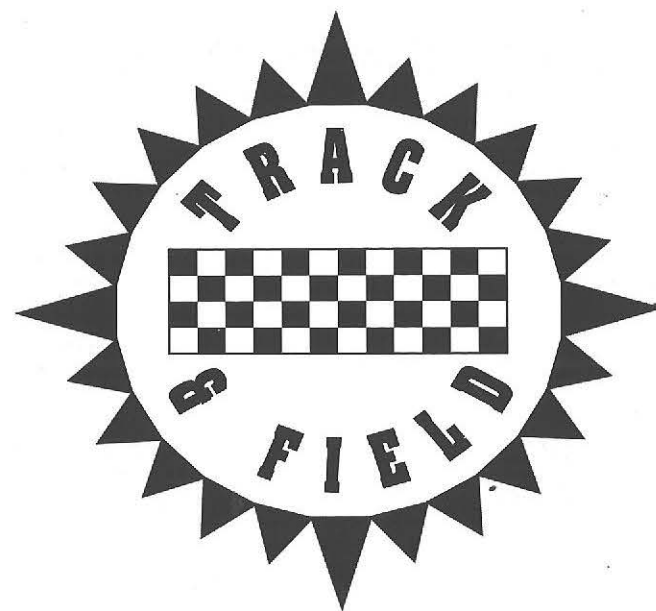





## Men's Soccer



## Women's Soccer



### ROSTER:

Basil Badawiyeh	Sean McDowell
Josh Burns	Christopher McGrath
David Campbell	Thomas Morris
John Canino	Michael Rouse
Nicholas DeMarsh	Isiam Sallaj
Steven Johnson	Brian Shaw
Fernand Joseph	Gerry Shewan
Daniel Kipler	Matthew Tribo
Roland Kitchen	Matthew Von Diezelski
Peter Mankes	Chris Wright

## THE SEASON

### MEN'S SOCCER

	Us	Them		Us	Them
Alfred U.	1	3	Binghamton	0	6
Capital	3	0	Potsdam	2	2
RIT	0	6	Plattsburgh	0	8
Geneseo	0	6	Houghton	0	6
Brockport	0	2	Oswego	1	5
Penn St.-Behrend	0	3	Cortland	0	5
Utica Rome	3	1	Fredonia	1	3
Roberts Wesleyan	2	3	St. John Fisher	1	4
New Paltz	0	4	Keuka College	1	1

## THE SEASON

### WOMEN'S SOCCER

	Us	Them		Us	Them
Roberts Wesleyan	0	1	St. John Fisher	0	6
Hilbert	5	1	Oswego	0	6
RIT	2	2	Brockport	1	9
Hilbert	6	0	Elmira	2	4
Nazareth	3	1	Geneseo	1	5
Roberts Wesleyan	0	1	Keuka College	1	9
Houghton	0	1	Fredonia	0	5
Utica/Rome	2	0	Niagara U.	0	4

### ROSTER:

Jeannette Daneals	Linea Oldfield
Sara Davies	Francie Penepent
Amy Danner	Dara Peyton
Lori Galipeau	Heather Silver
Beth Hintermeier	Mary Tanski
Katherine Huber	Rachel Von Son
Holden Humphrey	Julie Wiess
Rebecca Lunn	Kelly Wolcott
Kari Matteson	Maureen Wright
Deanna Herrick	
Elizabeth Mahood	
Karen Minkel	
Heather McPartian	
Merma Morris	





## Varsity Ice Hockey

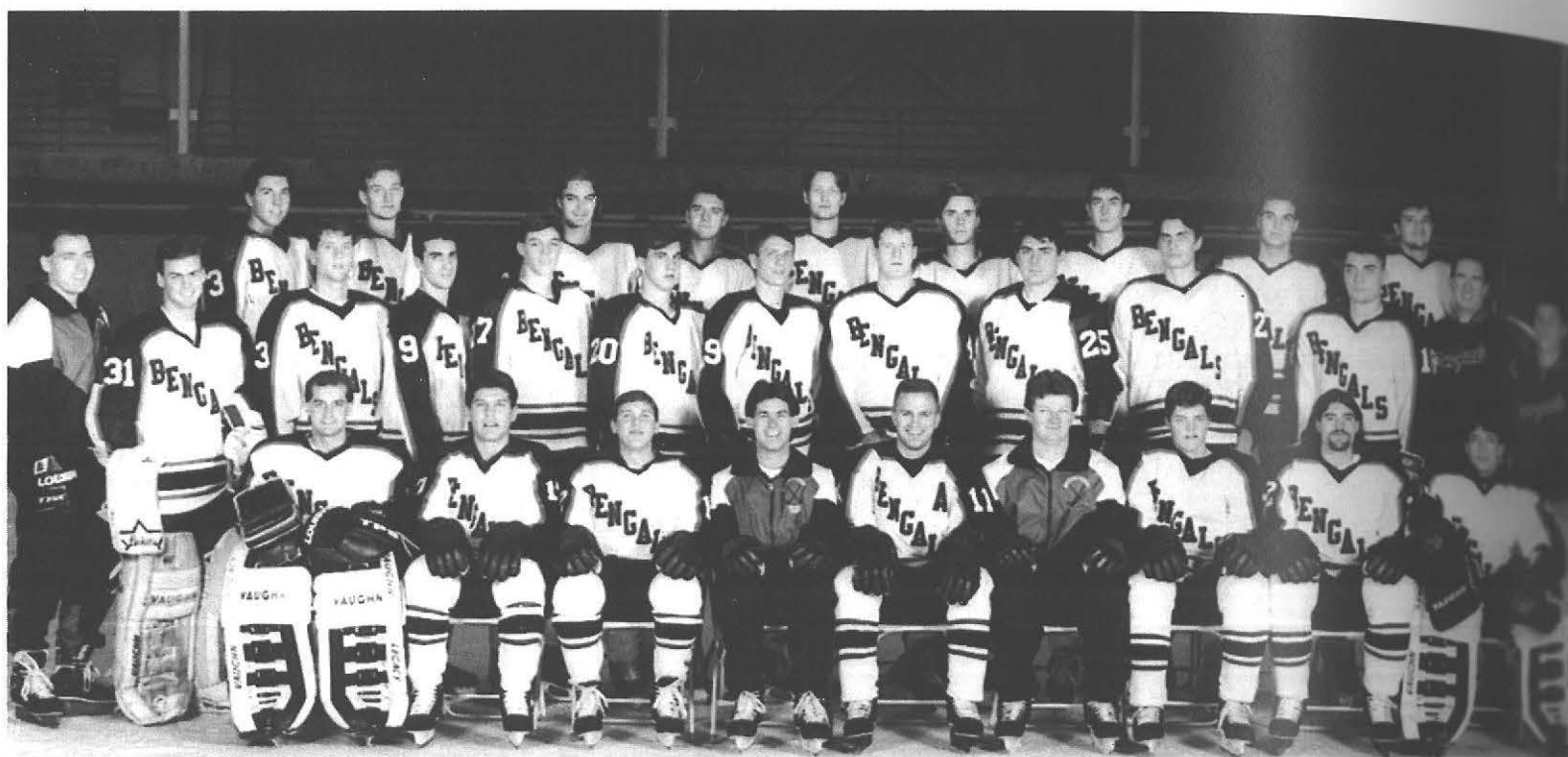

### ROSTER:

Mark Jackson	Mike Lusk
John Flynn	Eric Beyer
Erik Bernardi	Paul Seguin
Jason Lynn	Rob McNamara
Mark Overhoff	Marc Kullerkupp
Ian Croft	Brad Allecia
Peter Stecher	Kevin Orzechowski
Joe Nuszowski	Mark Stein
Chad Coccionitti	Josh Burnett
Jeff Zelasko	Jim Ward
John Bridge	Jeff Roach
Josh Gallagher	Ron Pacholczak
Joe Puleo	Alan Rooney

## THE SEASON

### VARSITY ICE HOCKEY

	Us	Them		Us	Them
Mercyhurst	4	7	Trinity	5	4
Hobart	1	4	Conn Coll.	1	2
Scranton	16	0	Mercyhurst	1	4
Niagara C.	8	0	Canisus	5	6
Canisus	1	10	Potsdam	3	4
Potsdam	4	7	Plattsburgh	0	8
Plattsburgh	4	13	Cortland	3	5
Cortland	2	3	Oswego	2	8
Oswego	5	5	Brockport	5	1
Brockport	7	6	Geneseo	4	3
Geneseo	2	5	Fredonia	4	9
Fredonia	3	6	RIT	2	10
U. Mass Bost	5	4			



## Women's Lacrosse



### ROSTER:

Ann Chelus  
 Kelly Dennis  
 Nicole Elvin  
 Carrie Fascia  
 Care Hauaise  
 Gali Horesh  
 Jenn Gatesman  
 Carrie Irwin  
 Sarah Nolan  
 Kimberly Rice  
 Dena Sciacchitano  
 Cory Thibault  
 Heather Towle  
 Cara Wangler  
 Vicky Williams

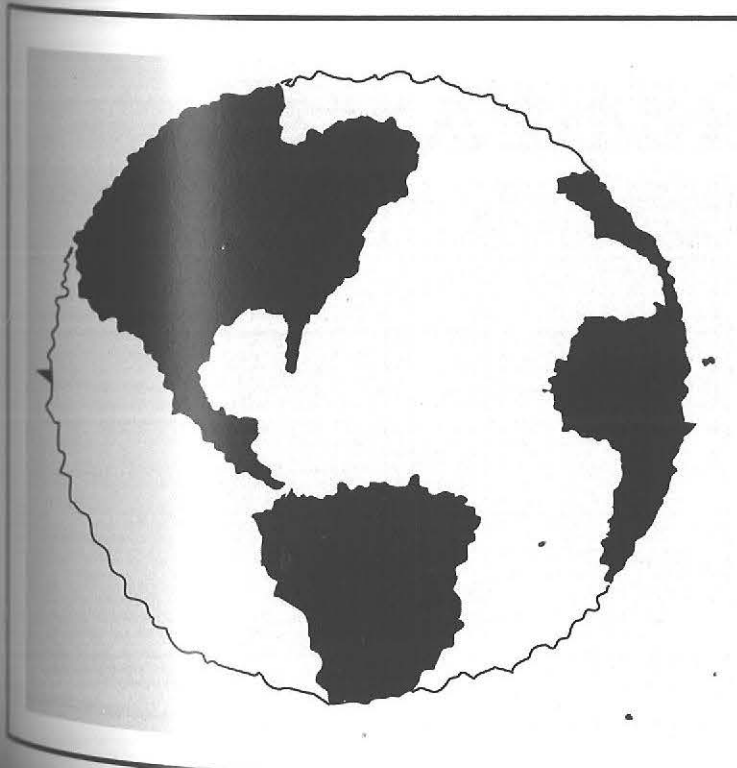





## Men's Basketball



### ROSTER:

David Cavanaugh  
Michael Cosgrove  
Aljami Durham  
Hans Koppenhoefer  
Steve Kull  
Scott Morris  
Michael Murphy  
Mike O'Bryan  
Stanley Ruth  
Jeff Snyder  
Brendan Staub  
Raheem Watson  
Rashien Young

## THE SEASON

### MEN'S BASKETBALL

	Us	Them		Us	Them		Us	Them
Daemen	79	86	Plattsburgh	70	74	Geneseo	88	69
Alfred	69	76	Geneseo	51	55	Oswego	73	60
Fredonia	66	62	Oswego	80	73	Oneonta	59	54
Cortland	94	80	U. of Pitt.	76	49	Fredonia	58	54
Brockport	65	61	St. John Fisher	74	51	Plattsburgh	58	56
Utica/Rome	70	58	Binghamton	53	47	Elmira	58	49
Scranton	57	58	Brockport	94	61	Hamilton	64	79
U. of South	71	75	Utica/Rome	66	61			
PS-Behrend	68	71	New Paltz	60	50			
Potsdam	93	53	Oneonta	67	48			
Potsdam	58	57	Fredonia	62	46			



## Women's Basketball

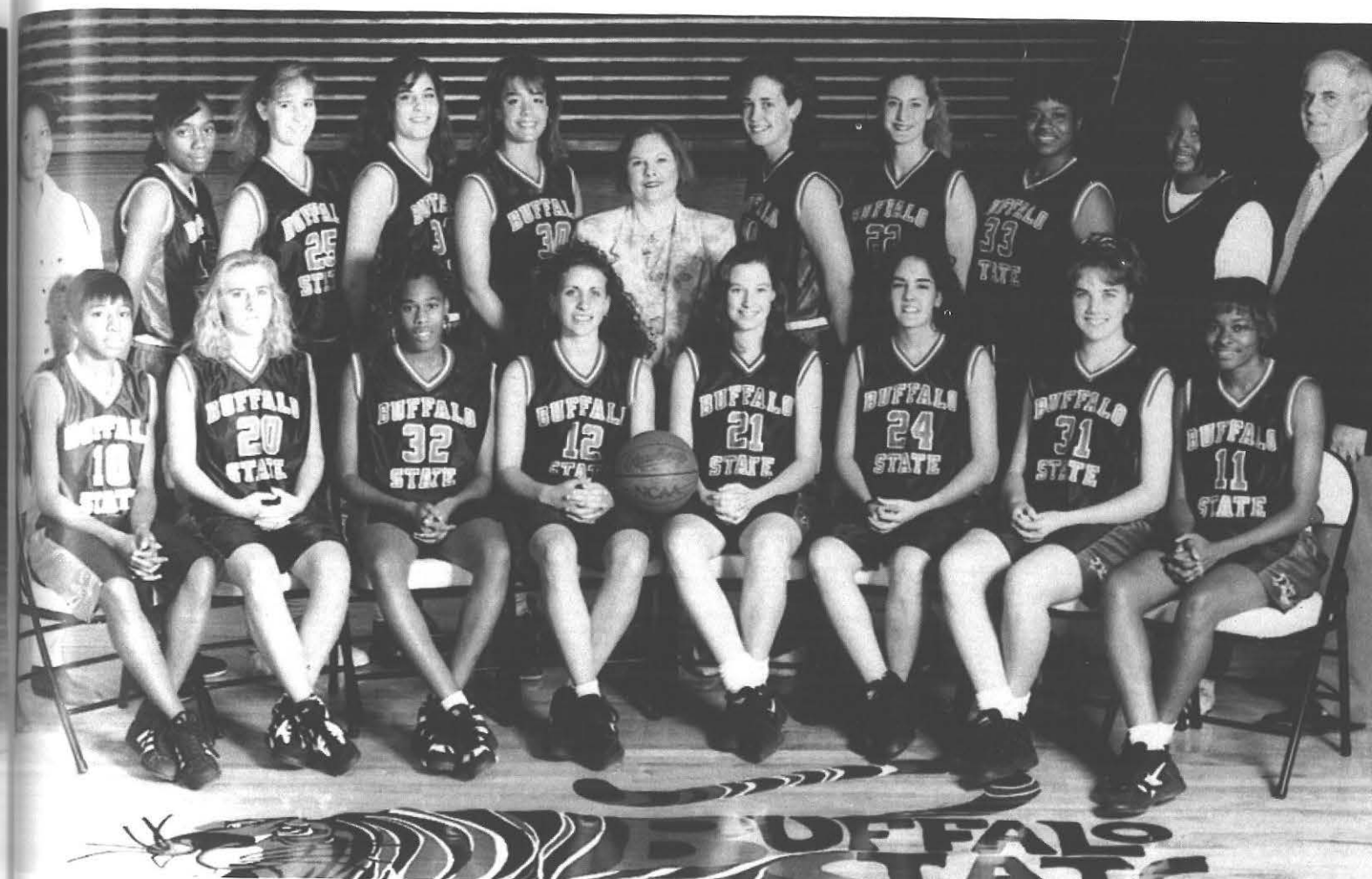

## THE SEASON

### WOMEN'S BASKETBALL

	Us	Them		Us	Them		Us	Them
Olivet	75	42	Geneseo	46	92	Geneseo	78	70
Mount Union	44	84	Oswego	93	57	Oswego	78	63
Fredonia	85	59	St. John Fisher	71	83	Oneonta	70	50
Cortland	76	65	Binghamton	68	73	Binghamton	73	62
Brockport	88	77	Brockport	65	71	Geneseo	63	91
Utica/Rome	85	47	PS-Behrend	76	75	William Smith	65	84
U. at Albany	67	74	Utica/Rome	71	52			
Alfred U.	76	63	Keuka Coll.	79	76			
Potsdam	71	51	New Paltz	65	38			
Plattsburgh	72	50	Oneonta	79	53			
Nazareth	72	55	Fredonia	83	68			

### Roster:

Angie Abraham  
Shaneenah Beau  
Amy Danner  
Kelly Frost  
Amy Gold  
Jeanell Holmes  
Stephanie Menzel  
Keri Shaw  
Tanya Trumbull  
Terry Walsh  
Jessie Wellings





## Women's Cross Country



### ROSTER:

Jennifer Eastman  
Lynn Lambright  
Heather Miles  
Laurie Ann Scratum  
Michelle Tolosky  
Trisha Tyminski  
Jen Zuege

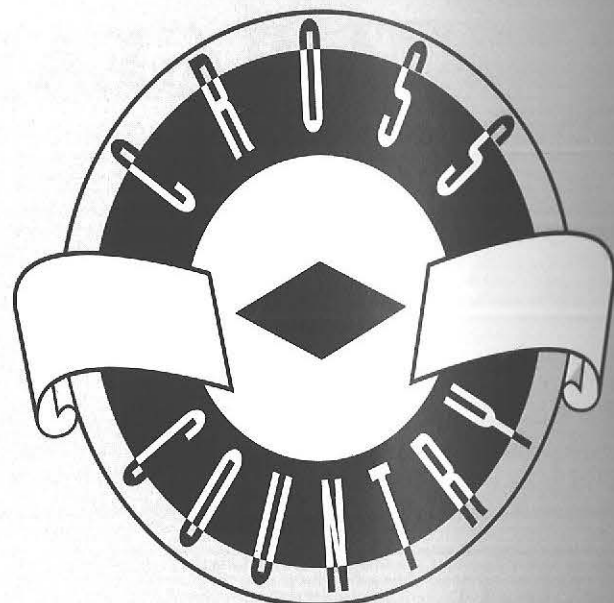

## Women's Softball



### ROSTER:

Jacque Atkinson  
Stacy Benedict  
Kelly Bley  
Marcy Bochinski  
Chris Corcuera  
Kymberly Harris  
Meegan Hill  
Deanna Hunt  
Cheryl Isbrandt

Tracy Kazmierczak  
Kimberly Killigrew  
Jennifer Poynton  
Nicole Ranne  
Layla Trombley  
Kris Williams  
Maureen Wright  
Michelle Zielinski

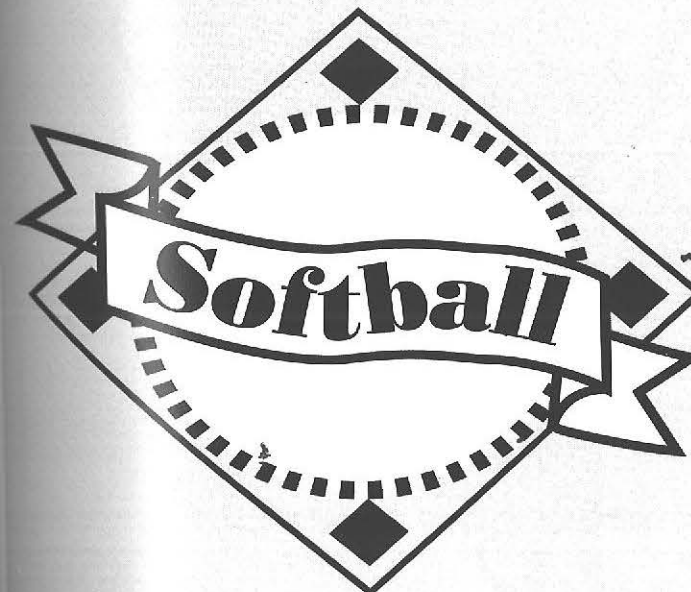



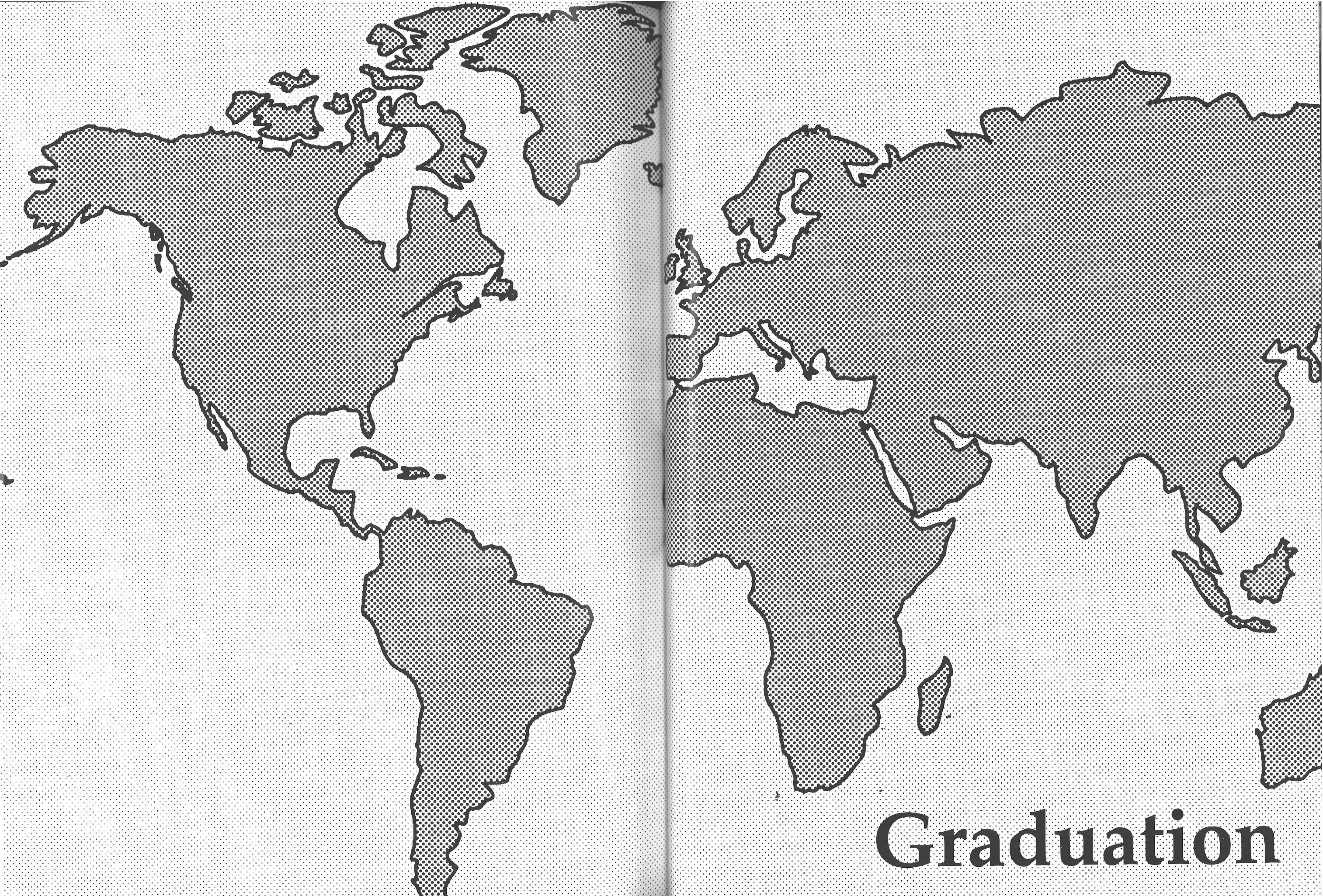

**Graduation**



**M**others, fathers,

brothers, sisters,

boyfriends,

girlfriends,

best friends,

husbands,

wives, sons,

daughters, grand-

parents and even

grandchildren... they

all gathered with the

1995 Graduates for

the 123rd Commence-

ment on May 19th at

the BSC Sports Arena.

The warm, sunny day

afforded the perfect

atmosphere for

shooting keepsake

photographs

of the grads

and their

families and

friends. And

few needed to be

prompted to smile for

the camera — it was

Graduation Day!

PHOTOS BY ERIC JENSEN

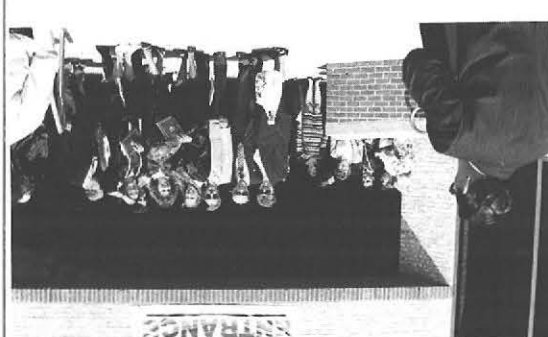
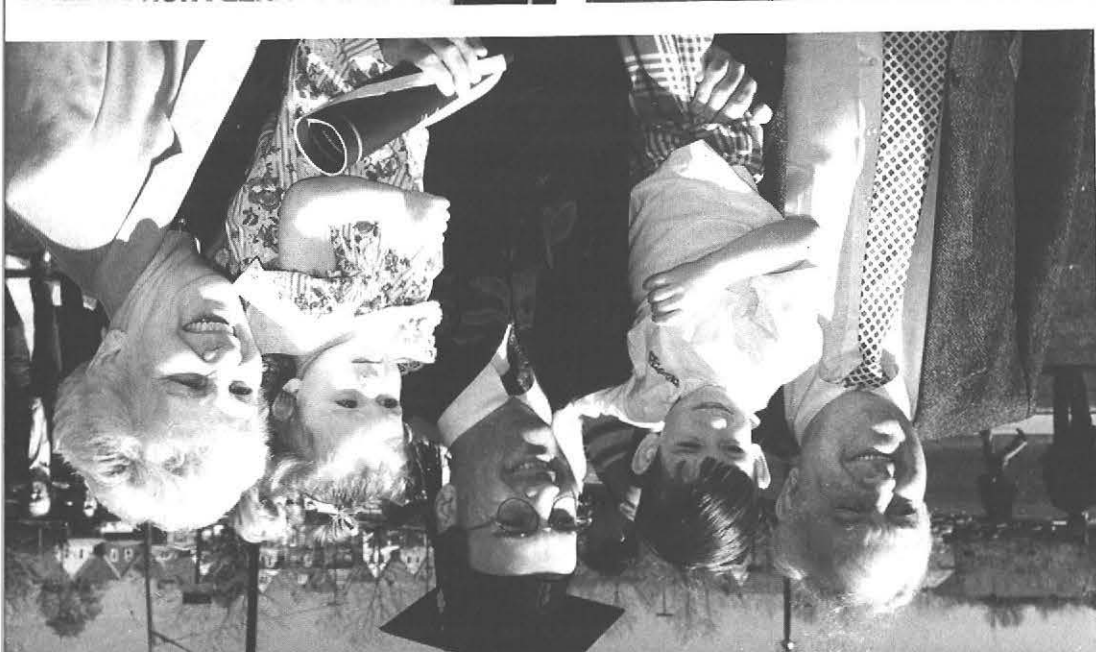
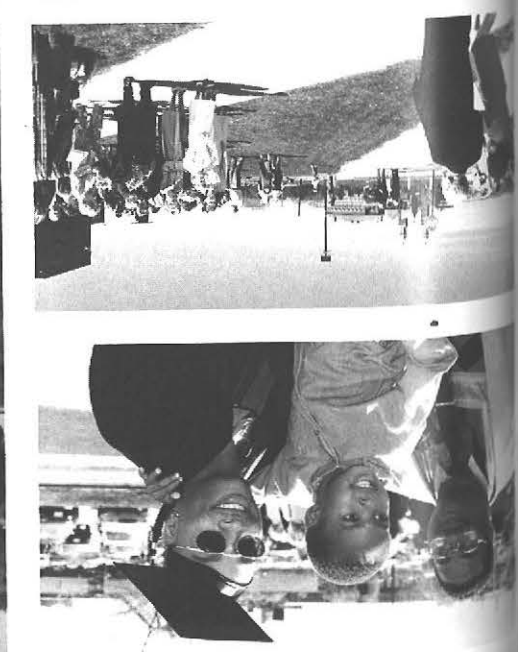



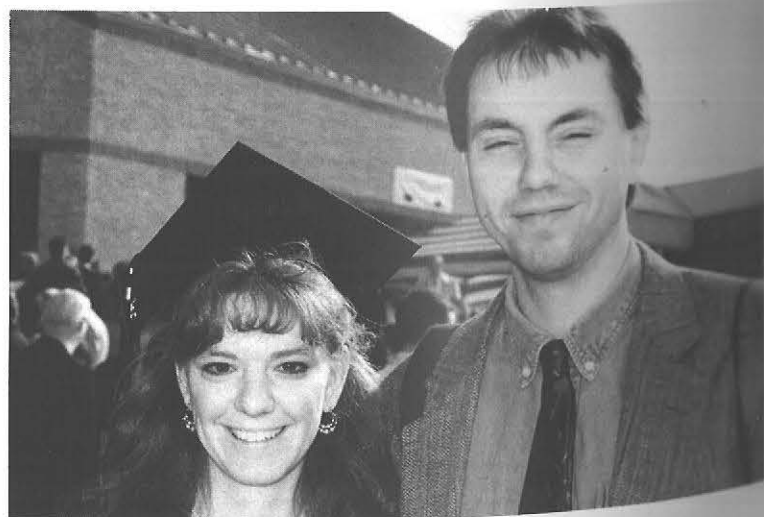
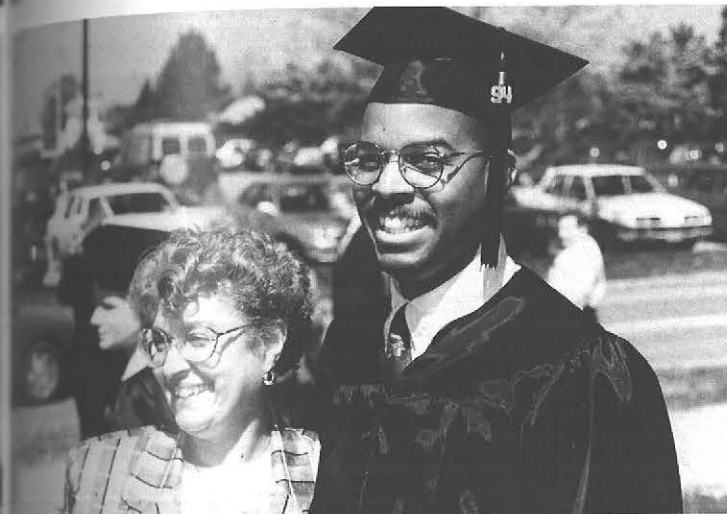
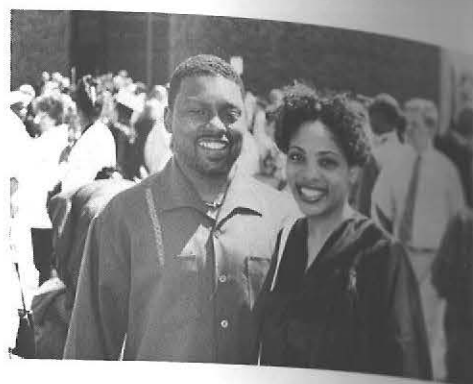
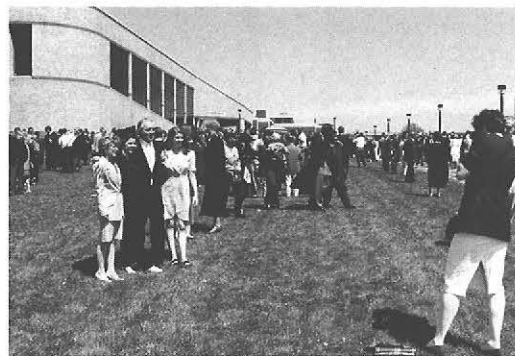



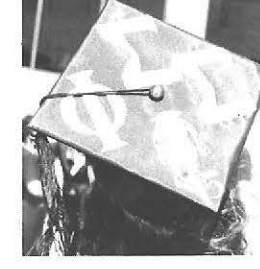
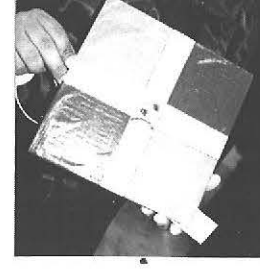
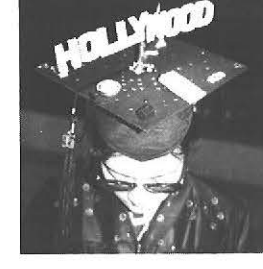
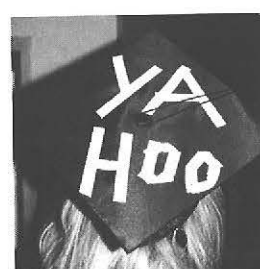
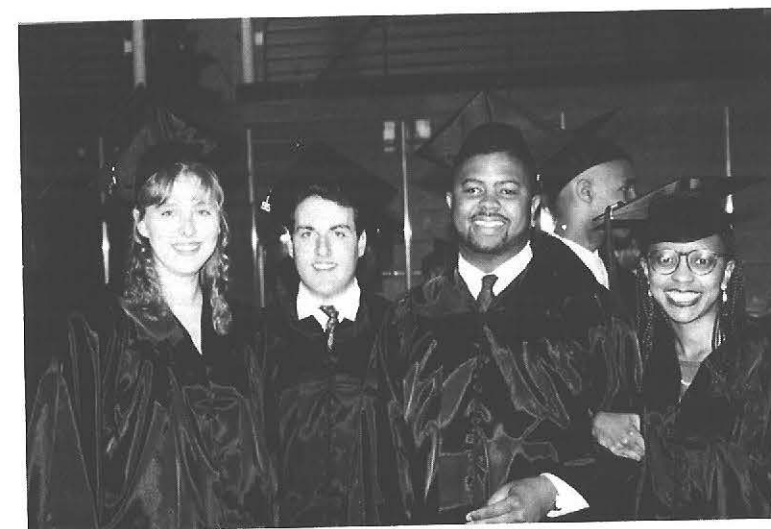



**A**t the Ceremonies candidates and guests were welcomed by College Council Chair Ross Kenzie (morning) and College Council Member Olivia Smith-Blackwell (afternoon). Student addresses were given by United Students' Government Vice President Douglas Joachim (morning) and United Students' Government President Robert Buono (afternoon).

During the morning ceremony Attorney and Art Collector Charles Rand Penney was awarded an Honorary SUNY Doctor of Fine Arts Degree. In the afternoon Tamara Doyle was awarded the President's Medal and New York State Senator Mary Lou Rath (Class of 1956) was given a Distinguished Alumna Award. Senator Rath gave the Commencement Address at both ceremonies followed by the Conferring of Degrees by BSC President F.C. Richardson.

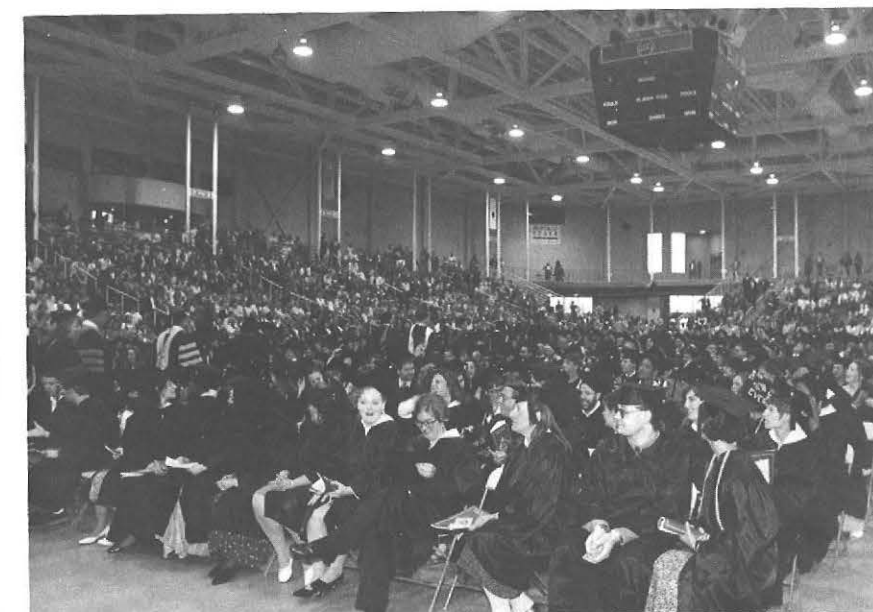

Ross B. Kenzie



Olivia Smith-Blackwell



Douglas P. Joachim



Robert Buono



Charles Rand Penney



Tamara M. Doyle



Mary Lou Rath



F.C. Richardson.





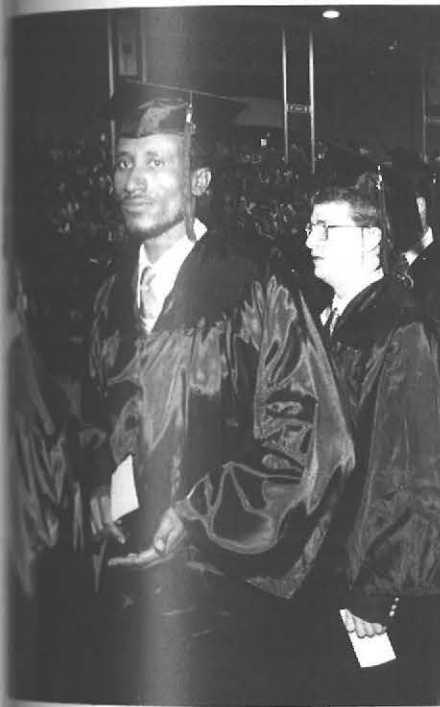





**F**inally, the graduates and their guests attended a brief reception in the Union Quad. For many it was one last opportunity to speak with a favorite teacher, introduce parents to friends and maybe even get a picture with the college president.





# 1995 GRADUATES

## Candidates for the Degree of Bachelor of Arts

### AUGUST 1994

Cristy J. Aiello  
Rothamel Alexandre  
Susan M. Anken  
John W. Barrios  
Pamela S. Bauer  
Lori A. Bellomo  
Mary K. Bliss  
Jennifer L. Blyant  
Kimberly Callahan  
Douglas J. Chin  
Kenneth S. Cohen  
Tammy D. Coleman  
Brodie M. Daniels  
Owen G. Deaeth  
Allen R. Deering  
Mary A. Delsignore  
Jonathan Desantis  
Jocelyn B. Dolby  
Andrew J. Dulski  
Lynn M. Dziadaszek  
Julie A. Eckert  
Edwige Edouard  
Timothy L. Eschbach  
Christa M. Farone  
Anthony Ferrentino  
Emanuel C. Fisher  
Melissa L. Funnell  
Jennifer A. Galante  
Jeandeliz Gonzalez  
Heather L. Henricks  
Ronald D. Hise  
Donald S. Hogan  
Daniel P. Hope\*  
Edward W. Hunt  
Laura D. Justice  
Michael S. Keefe  
Jennifer M. Lambert  
Sandra L. Lindsay  
Michelle Lisowski  
Scott F. Mann  
Maria R. Marranca  
Julie A. McDonald  
Lance R. McGill  
Robbie A. McPherson  
Thomas McTernan\*\*\*  
Angela A. Migliore  
Warren P. Miller  
James R. Morgan  
Kevin Mullen  
Michael W. Murphy  
Dana Neelman  
Ronald Nieves  
Michelle R. Nobile  
Robert M. OBrien  
Alison E. Reynoso  
Scott D. Rybak  
Willis P. Saintil  
Digna Santiago  
Claudine M. Schrader  
Kimberly Schweitzer  
Alyssa K. Seger  
Michael T. Setlock  
Maria Y. Small-Laidlaw  
Joshua A. Snyder\*  
Charlotte Townsend  
Thomas G. Vaeth  
Colleen A. Walsh\*\*

### DECEMBER 1994

Jeffrey D. Acord  
Ellen J. Adelberg  
Marianne Aldrich  
Cheryl L. Armenia  
Tyler H. Barnett  
Janet M. Bauer  
Barry Bautista  
Barry Bautista  
Amy J. Bell  
Angela Berti  
Pamela A. Birmingham  
Robert M. Bogdanowicz  
Aimee A. Boucher  
Ann M. Boyle  
Woody C. Brandy  
Kristen M. Brinda\*\*\*  
Thomas P. Brophy  
Anne T. Bujanowski  
Kelly A. Caito\*\*  
Richard S. Campagna  
Christopher A. Cappadozy  
Linda A. Cappellano  
Danton J. Cardoso  
Christopher Caruso  
Stacy L. Clark  
Daniel S. Cohen  
Juana M. Colon  
Nicole R. Crouse\*\*\*  
Martin A. Dalmasi  
Mary J. Deangelis  
Jeffrey S. Ditzell\*\*\*  
Gina M. Donaldson  
Tamara M. Doyle\*\*\*  
James W. Duncan  
Joni L. Edelson  
Paula A. Edholm-Neumann

Kenneth Elminowski  
Julie A. Elstrodt  
Michelle Evans  
Anthony S. Famularo  
George S. Ferrara  
Mary B. Fiorito  
Alison Fleischauer  
Nathaniel Gainey  
Susan A. Galenda  
Sondra G. Galoppo  
Lisa M. Gerber  
Jamil H. Griffith  
Gregorie Guillaume  
Robert C. Haak  
Susan M. Hall  
Katherine E. Hansel  
Darien L. Hicks  
Yolanda R. Holland  
Nicole M. Horning  
Joseph Insalaco  
Daniel J. Juskiewicz  
Paul C. Kankolenski  
Michael T. Keating  
Charles J. Keough  
Jennifer L. Kogut  
Kathleen A. Koller  
Daniel J. Krause  
Edward P. Langan  
Betty Legeza  
Erik W. Livingston  
Kimberly A. Livingston  
Rene Lombardo  
Dionne J. Marchetti  
Michael D. Mart  
Juliet A. Massey  
Carolyn L. Maxwell  
Denise M. McConville\*\*\*  
Katie A. McDowell  
John M. Messinger  
Carrie J. Meyer  
Danielle L. Michalek\*  
Christopher Millis  
Cheryl Moleky\*\*\*  
Sylvia D. Moten  
Marcus R. Myers  
Brandi L. Page  
Peter A. Paolini  
Christopher Parker  
William S. Paxton  
Risa M. Peruzzini  
Traci L. Phillips  
Daniel K. Reclin  
Carolyn C. Richter  
Douglas A. Roberts  
Frank Romero  
Thomas E. Ronan\*\*  
Robert W. Rusch  
David Rzeszutek  
George R. Saab  
Bethany R. Saltzman  
David O. Samson  
Vicki T. Sapp  
Joseph T. Sautter  
Nicole M. Schmidt  
Christin Schwenkel\*\*\*  
Aurelien Z. Sery\*\*  
William Shelnutt\*  
Precious R. Sherry  
Rennelle A. Simmons  
David J. Slawatycki  
William E. Soukup  
Andrea M. Speiran  
Heather E. Starr  
Dana C. Stewart  
William J. Stikkel  
Jacqueline Taylor  
Tania Teng  
Keri A. Thomas  
Krista M. Thomas  
Wilfredo A. Tineo  
Ricardo Torres  
Amy J. Vanegghen  
Whilhermine A. Verna  
Tammy C. Walczynski  
Gwendolyn L. Wallace  
Brian M. Walsh  
Bryan F. Walther  
Cassandra R. Weiss  
Theresa M. Wild  
Kerry N. Williams  
Lisa C. Wittig  
Jennifer R. Wood  
Ahmad S. Zaloum

### MAY 1995

Kelly A. Ackerman  
Robert R. Albers  
Anthea N. Allen  
Mindy L. Allen  
Carolyn J. Alston  
Janice L. Ambrose  
Anthony J. Arena  
Jennifer M. Arnold\*\*\*  
Karen E. Bank\*\*  
Melinda S. Bannister  
Joanne L. Bauld  
Gregory S. Beecher  
Scott J. Bergman  
Joseph W. Besl\*\*

Barbara E. Bethin  
Sherlie Blaise  
David S. Blaustein  
Carolyn C. Brandys  
Ronald F. Brewster  
Brian T. Brick  
Christina L. Brown  
Laura A. Browning  
Janine L. Brunson  
Melissa M. Buckland\*\*  
Maureen A. Burke  
Kelly A. Burns  
Milton F. Butts  
Rebecca L. Caldwell  
Jody M. Carnrike  
Marquita J. Carroll  
Wendy N. Cavuoto\*\*  
Catherine L. Cederman  
Kimberly D. Clark  
Sandra A. Cochran  
Rachel Cohen  
Wes I. Cohen  
Maya L. Coleman  
Doug R. Congdon  
Karyn L. Coniglio  
Jennifer A. Conwall  
Lisa M. Coultry  
Michael F. Crawford  
Marjorie L. Cuddeback  
Jennifer L. Cudney  
Kristin Cwiklinski  
Regina A. Danahy  
Jeannette M. Daneals  
Daniel V. Davey  
Christopher P. Dechick  
Andrea B. Demaso  
Andrea M. Demmin\*  
Lauren J. Dewey  
David J. Diciochio  
Douglas C. Dillon\*\*  
Monique S. Dillon  
Elisabetta Dipasquale  
Anna R. Disalvo\*  
Maria Dispenza  
Lavonne J. Dogan  
Elizabeth Donovan\*\*  
Iechia F. Drinkwater  
Jennifer M. Dytmer  
Nick J. Efthemis\*\*  
Jeffrey M. Ehlinger  
Peter J. Eisenhauer\*\*\*  
Robin A. Elardo\*\*\*  
Jason B. Eulrich  
Cherie L. Fabinaki\*\*  
Scott M. Farr\*\*  
Carrie L. Fascia  
Paul E. Ferguson  
Cynthia A. Ferngren  
John Fiorella  
Susan M. Fischer\*  
David M. Flaherty  
Matthew T. Flood  
Carrie D. Freie\*  
Alyssa S. Fries  
Kenshin Fuji  
Joseph A. Gargano  
Agnes T. Gay  
Agnes T. Gay  
Andrew M. Gillece  
Johnna Glover\*  
Lisa T. Golden  
Mark D. Gorton\*\*  
Kelly A. Grecco  
Tracy T. Grobe\*\*  
Jennifer L. Gusch\*  
Pamela M. Haber  
Annalee M. Hamilton  
Michael B. Harrnacker\*\*  
Linda A. Hartman\*  
Donna M. Hartung  
Kimberly M. Hartzfeld  
Shannon M. Heneghan  
Charles L. Hinkleley  
Jennifer M. Holder  
Ryan P. Houlahan  
Tina M. Incorvia  
Tiffany M. Jackson  
Karen M. Jacob  
Charu G. Jain\*  
Jennifer L. Jakubowski  
Kareem M. Jarrett  
Crystal A. Jenkins  
Marc A. Johnson  
Renee A. Joldos  
Sandra L. Joncas\*\*\*  
Marie M. Joseph  
Anne M. Jurenko  
Joseph A. Kalick  
Melpomoni Karras  
Shawn P. Kassirer  
Joanna S. Kentolall  
Michael A. Kimaid  
Tanya L. Kitchen  
James J. Knipier  
Rebecca A. Knisley  
Rebecca A. Knisley  
Koleen M. Kolbert  
Janel M. Kozlowski

Karen A. Kubiniec  
William F. Kuracina\*\*  
Darcie L. Lamanna  
Lauriel D. Larkin  
Colleen M. Lawlee  
Juli Leatherbarrow  
Sharon E. Lennert  
Lisa R. Levisy  
Stacey M. Licker  
Patricia R. Litzen  
Kathleen A. Lloyd\*\*\*  
Irma C. Lopez  
Catherine B. Lozano  
Jennifer Macdonald  
Sean R. Machovec  
Jennifer L. Maciag  
Raean M. Manhardt  
Krista L. Manolescu  
Jodi M. Marano  
Alexand Marcinelli  
Mandy L. Markwardt  
Cynthia A. Marrero  
Charlene L. Martin  
John A. Martino  
Maria E. Masferrer  
Jeffrey Masters  
Dawn S. Matuszewski  
Martin P. Mauro  
Thomas J. Maxian  
Renee M. McAllister  
Ernest A. McFarland  
Michelle McIntosh  
Heather L. McLoughlin  
Lana Merino  
Maria Merlino  
Gregory V. Michaels  
John M. Michno\*  
Tammy L. Miller\*\*\*  
Michelle M. Monaco  
Kimberly A. Moran\*\*  
Vega S. Mosher  
Alej J. Moslovich  
Lida B. Mosovich\*  
Joseph A. Murphy  
Sara S. Musalli  
Ronald J. Myers\*  
Lisa Y. Nadon\*\*  
Shinobu Nakajima  
Tomoko Nakano  
David E. Natale  
Jeannine M. Neagle  
Michele M. Neff  
Clark J. Nesbitt  
Gregory D. Norton  
Marcus P. Nudelman\*\*  
Sarah Obermeier  
Robert E. Ochs  
Kyle M. Oliver  
David C. Orth  
Gere F. Otterbein  
Andrea L. Ramsdell  
Timothy E. Pane\*\*\*  
Tracy L. Pasek  
Tracey Pawlak  
Eric D. Persons\*\*\*  
Corinne Peters  
Bradley A. Phillips\*  
Julianne Pielecha  
Jon V. Poirier  
Mark W. Prenatt\*  
Marc A. Principe  
Caitlin Pritchard  
James W. Pugh\*\*  
Lisa Quinones  
Dana A. Ramos  
Lucretia V. Ramsay  
Jennifer L. Rauth  
David H. Regalla  
Thomas E. Rice  
David P. Rick  
Christopher S. Risucci  
Tanya I. Riter  
Orville R. Roberts  
Josephine Roeklein  
Rhonda R. Rowland  
Larry Ruiz  
Richard H. Ruiz  
Gary A. Ruszczyk  
Linda C. Sattler  
Tracey Schmetler  
Terriann Schulte  
Martin E. Semrau  
Rachel R. Seraphin  
Gerard B. Seward  
Noel E. Sheehy  
Annette L. Shepherd  
Solomon E. Siegel  
Carrie A. Sierant  
Edward Silvestri  
Kimberly R. Sixbury  
Joanna S. Sixt  
David R. Small  
Brandon L. Smith  
Michelle M. Smith  
Frank J. Spagnolo  
Jennifer Starzewski  
Teresa A. Steen  
Daniel E. Stockfield

Erik W. Sweet  
Todd W. Sykes  
Eric S. Tamul  
Melissa M. Terranova  
Yew K. Tham\*  
Keith E. Thurnherr  
Lillian I. Torres  
Jozett J. Turner  
James M. Tzetzio  
Carissa C. Uschold  
Jeffrey W. Usiak  
Scott Vanderzell  
Lisa F. Wagner  
Christine C. Wahl  
Matthew G. Wakefield\*  
Peter Weisenburger  
Peter Weisenburger  
Christopher Whelan  
David N. Whitford\*\*\*  
Cynthia D. Williams  
Kenneth L. Williams  
Stephanie J. Wilson  
Jennifer G. Witsil\*\*\*  
Melissa K. Witzky\*  
Sheri A. Wolfe  
Ivana F. Woodard  
Andrew W. Yeager\*\*\*  
Mona K. Young  
Suyong Yun\*\*\*  
Lisa M. Zetes

## Candidates for the Degree of Bachelor of Fine Arts

### AUGUST 1994

Eleanor A. Becht

### DECEMBER 1994

Dana T. Adimey  
Michael D. Dominick  
Daniel J. O'Connor  
Merry E. Radtke\*\*\*

### MAY 1995

Kimberly J. Austin  
Donna M. Baker  
Patrick M. Coleman  
Heather J. Coots  
Valerie T. Dunne  
Andrew J. Fries  
Alexandra Gomez  
Joseph M. Grega  
Jennifer A. Guely  
Jennifer E. Haggerty  
Aurora M. Hughes\*\*\*  
Lewis J. Jockovich  
Michael D. Lovullo  
Jennifer Malais  
Daniel J. Matheson  
Deanna McEldowney  
Jassen S. Otto  
Andrea L. Ramsdell  
Kristin M. Reinhardt  
Kenneth B. Sheridan  
Sharon M. Sherk  
Sharon E. Sipes\*  
Matthew Steinberg\*\*  
Kelly I. Trpic

## Candidates for the Degree of Bachelor of Science

### AUGUST 1994

Benjamin Acquario  
Omar A. Angulo-Velasquez  
Dennis J. Badding  
Donna R. Barilec  
Michael C. Barnes  
Jean M. Bernal  
Rebecca L. Bitner  
Frederick Blanchard  
Paul S. Bond  
Amy L. Bordynski  
Kimberly M. Boyle  
Valerie R. Brown  
William A. Brown  
Craig M. Buda  
Thomas A. Bugenhagen  
Mica Cacciatore  
Christopher Caliano  
Cassandra Cantave  
Nicole M. Card  
Jean-mark Carney\*  
James R. Cashatt  
Robert R. Castiglia  
Wing K. Choi  
Shu C. Chuang  
Solomon E. Siegel  
Carrie A. Sierant  
Edward Silvestri  
Kimberly R. Sixbury  
Joanna S. Sixt  
David R. Small  
Brandon L. Smith  
Michelle M. Smith  
Frank J. Spagnolo  
Jennifer Starzewski  
Teresa A. Steen  
Daniel E. Stockfield

Marcelo Defreitas  
Terra M. Dejohn  
Michael D. Depue  
James J. Docktor  
Robert A. Ellis  
Lisa M. Fabiani  
Jacob M. Fletcher\*\*  
Christopher Frie  
Michael R. Fritz  
Eugene Fucarino  
Donna J. Furl  
Simeon D. Furman  
Daniel P. Gailor  
Maria C. Galizio  
Karen M. Gancarz\*\*\*  
Kathleen Garlapow\*\*\*  
Melissa Gartenlaub  
Edythe M. Gath  
Thomas D. Gattie  
Scott A. Gazzola  
Lisa M. Gerber  
Scott C. Gerson  
Richelle A. Geyer  
Cheryl R. Goggins-Barnes  
John C. Gossel  
Loriam N. Green  
Rebecca C. Green  
Kelly L. Grose  
Derrick J. Grube  
Leonard E. Guagliano  
Orbil N. Guity  
Deena Hadden  
William A. Hall  
Mohammed N. Hammoud\*  
Monica L. Hanks  
Bonnie L. Harder  
Robyn A. Harland  
Lavonda P. Harrell  
Carla D. Harris  
Kenya M. Harrison  
Barbara L. Harvey  
Lori L. Harvey\*  
Keith R. Hatch  
Robin L. Heimgartner  
Brian M. Hemmerling  
Cheryl Hemmerling  
Thrusa Henderson  
Denise A. Herkey  
Michael D. Hill  
Robinette Hill  
Melissa A. Hitzges  
Sandra J. Hoffmann\*\*\*  
Joanne Holdsworth  
Robert L. Hoover  
Madelyn R. Hopkins\*\*\*  
Kristen Houghtling  
Ching-hua Huang  
Tsui-hsiang Huang\*  
Keith J. Hughes  
Michael J. Hughes  
Marc C. Incorvia  
Denise R. Iodice  
Carl D. Johnson  
Jennifer K. Jones\*\*  
Ricard J. Josma  
Dean A. Judy\*  
Molly A. Karpovage  
Colleen E. Kelley  
Jihong Kim  
Sandra J. Kintzel  
Ethan J. Kirisits\*\*  
Jennifer Klarowski\*  
Michael A. Klem  
Jeffrey A. Kohlman  
Michele L. Kolek  
Lisa M. Korn  
Anthony C. Kosich  
Kerry J. Kosikowski  
Katherine L. Kostek  
Rosanne Kourt  
John M. Kozaczka  
Mike F. Kozlin  
Jeffrey R. Kraemer  
Karin D. Kraus\*  
Nancy J. Kraus\*\*  
Robert L. Kregger\*\*  
Brian D. Radko  
Julie M. Rath  
Michael A. Ray\*  
Linda M. Regensdorfer\*  
Tricia Reggentine  
Derek K. Rixon  
Laura A. Rogers\*  
Carol L. Rose  
Daniel J. Rossi  
Albert R. Roth  
Richard W. Rozensky\*  
Jason A. Ruggiero  
Arthur Russo  
Carla Salemi  
Joseph J. Samaritano  
Kenneth J. Samland  
Joseph T. Sautter  
Derrick Baird-Samuel  
Nicole R. Bakota  
Jill S. Bakowski\*\*  
Tonya M. Ball  
Michelle M. Balser  
Janet F. Baly  
Colleen M. Banko

Courtney Fasolino  
Laurie A. Faxlanger  
Tricia A. Feider  
Bret A. Feinblatt  
William Felton  
Melissa A. Ferber  
Kristin A. Fiegel  
Samuel K. Fiorino\*  
Martin W. Fish  
Kelly L. Flahive  
Patricia A. Fox  
David A. Frank  
Lynn M. Frank  
Raedene L. Frank  
Eugene Fucarino  
Donna J. Furl  
Simeon D. Furman  
Daniel P. Gailor  
Maria C. Galizio  
Karen M. Gancarz\*\*\*  
Kathleen Garlapow\*\*\*  
Melissa Gartenlaub  
Edythe M. Gath  
Thomas D. Gattie  
Scott A. Gazzola  
Lisa M. Gerber  
Scott C. Gerson  
Richelle A. Geyer  
Cheryl R. Goggins-Barnes  
John C. Gossel  
Loriam N. Green  
Rebecca C. Green  
Kelly L. Grose  
Derrick J. Grube  
Leonard E. Guagliano  
Orbil N. Guity  
Deena Hadden  
William A. Hall  
Mohammed N. Hammoud\*  
Monica L. Hanks  
Bonnie L. Harder  
Robyn A. Harland  
Lavonda P. Harrell  
Carla D. Harris  
Kenya M. Harrison  
Barbara L. Harvey  
Lori L. Harvey\*  
Keith R. Hatch  
Robin L. Heimgartner  
Brian M. Hemmerling  
Cheryl Hemmerling  
Thrusa Henderson  
Denise A. Herkey  
Michael D. Hill  
Robinette Hill  
Melissa A. Hitzges  
Sandra J. Hoffmann\*\*\*  
Joanne Holdsworth  
Robert L. Hoover  
Madelyn R. Hopkins\*\*\*  
Kristen Houghtling  
Ching-hua Huang  
Tsui-hsiang Huang\*  
Keith J. Hughes  
Michael J. Hughes  
Marc C. Incorvia  
Denise R. Iodice  
Carl D. Johnson  
Jennifer K. Jones\*\*  
Ricard J. Josma  
Dean A. Judy\*  
Molly A. Karpovage  
Colleen E. Kelley  
Jihong Kim  
Sandra J. Kintzel  
Ethan J. Kirisits\*\*  
Jennifer Klarowski\*  
Michael A. Klem  
Jeffrey A. Kohlman  
Michele L. Kolek  
Lisa M. Korn  
Anthony C. Kosich  
Kerry J. Kosikowski  
Katherine L. Kostek  
Rosanne Kourt  
John M. Kozaczka  
Mike F. Kozlin  
Jeffrey R. Kraemer  
Karin D. Kraus\*  
Nancy J. Kraus\*\*  
Robert L. Kregger\*\*  
Brian D. Radko  
Julie M. Rath  
Michael A. Ray\*  
Linda M. Regensdorfer\*  
Tricia Reggentine  
Derek K. Rixon  
Laura A. Rogers\*  
Carol L. Rose  
Daniel J. Rossi  
Albert R. Roth  
Richard W. Rozensky\*  
Jason A. Ruggiero  
Arthur Russo  
Carla Salemi  
Joseph J. Samaritano  
Kenneth J. Samland  
Joseph T. Sautter  
Derrick Baird-Samuel  
Nicole R. Bakota  
Jill S. Bakowski\*\*  
Tonya M. Ball  
Michelle M. Balser  
Janet F. Baly  
Colleen M. Banko

Kuang-wu Lin  
Jennifer J. Lippert  
Erik W. Livingston  
Joseph F. Locurcio  
Stacy A. Logan  
David S. Lowicki  
Dana A. Lundberg  
Vickie L. Luttrell  
Laurie J. Lupke  
Jocelyn R. Lutzer  
Linda B. Lythcott  
Maxine L. Malone  
Kelly C. Mancuso  
Carol A. Martin  
Tracy A. Matheis  
Michael P. Maul  
Julie Mazurkiewicz  
Diane M. Mc  
Timothy H. McCarthy  
Jacqueline McClure\*\*  
Brian M. McCourt  
Mary J. McCullough  
Sherrie L. McDonald  
Kate E. McGuire  
Dennis L. McKnight  
John F. McMahon  
John J. McMahon  
Molly M. McSwain  
Wendy M. Meli  
Jennifer L. Mendelsohn\*  
Darlene Mercado  
Anthony M. Mergler  
Julia Mesler  
Melanie L. Messina  
Matthew R. Meyer  
Jodie S. Meyers\*\*  
Kenneth A. Mills  
Scott C. Mindich  
Lawrence J. Torchia  
Richard D. Tremko  
Rebecca A. Trznadel\*\*\*  
Renee L. Tschopp  
Paul S. Tucker  
Shirley A. Urbino  
Susan J. Vail  
Cathy A. Varner\*\*\*  
Charles F. Vitello  
Robert Vogt  
Rebecca Volkert  
Mark S. Walker  
Michelle M. Wallace  
Ching-chuan Wang  
Maura M. Webb  
Michelle R. Weber  
Dana L. Weinberg  
Jason P. Welborn\*  
Edward E. Welch  
Timothy R. White  
Todd M. Wiech  
Anthony L. Williams  
Christopher E. Williams  
Ann A. Winfield  
Delores A. Witt  
Jane F. Wolf\*\*\*  
Kristina M. Wolf  
Jeffrey A. Wolter  
Laurie Woodford  
Courtney E. Woods\*  
Candace E. Wylie  
Shirle N. Yasin  
Mark H. Zali\*\*\*  
Linda B. Zilgme\*  
Michael J. Zimmer\*

Saleem A. Shabazz  
Parag J. Shah  
Megan R. Sharlow\*  
Karen M. Sher  
Aaron T. Shiah  
Ludwig E. Singer  
Jody L. Sirianni  
Deborah L. Siwa  
Robert I. Slominsky  
Barbara J. Smith  
Timothy P. Smith  
Grace M. Smokowski\*\*\*  
Patricia M. Spano  
Lucinda L. Spoth  
Tim A. Stafford  
Kerry A. Stahl  
Janice V. Stanek  
William H. Stanley  
Tobi A. Stanton\*  
Rachelle L. Starsky\*\*  
Deborah Steinberg  
Deborah L. Sterner  
Jason T. Stica  
Sally L. Stisser-Brignone  
Donald Stoerr\*  
Candace Stradtman  
Paula K. Sweet  
Robert Swietlewski  
Valerie Szurdak\*  
Paul R. Szymendera  
Beverlee A. Tater  
Deborah A. Teglash  
Michael D. Teloh  
Laura A. Theriault\*  
Kristen M. Thomas  
Ray Thomas  
John M. Thornton  
Adrienne L. Tiebor  
Paul J. Topor  
Lawrence J. Torchia  
Richard D. Tremko  
Rebecca A. Trznadel\*\*\*  
Renee L. Tschopp  
Paul S. Tucker  
Shirley A. Urbino  
Susan J. Vail  
Cathy A. Varner\*\*\*  
Charles F. Vitello  
Robert Vogt  
Rebecca Volkert  
Mark S. Walker  
Michelle M. Wallace  
Ching-chuan Wang  
Maura M. Webb  
Michelle R. Weber  
Dana L. Weinberg  
Jason P. Welborn\*  
Edward E. Welch  
Timothy R. White  
Todd M. Wiech  
Anthony L. Williams  
Christopher E. Williams  
Ann A. Winfield  
Delores A. Witt  
Jane F. Wolf\*\*\*  
Kristina M. Wolf  
Jeffrey A. Wolter  
Laurie Woodford  
Courtney E. Woods\*  
Candace E. Wylie  
Shirle N. Yasin  
Mark H. Zali\*\*\*  
Linda B. Zilgme\*  
Michael J. Zimmer\*

### MAY 1995

Annette M. Abate\*\*\*  
Paul J. Abate  
Annie Adams\*\*\*  
Jeffrey M. Adams  
Melissa A. Adams  
Dana T. Adimey  
Shelly A. Akins  
Deborah A. Alam  
Muafat T. Albaneh  
Ashraf E. Alfayez  
Roy J. Alge  
Matthew J. Allen\*\*  
Michelle L. Allen  
Johan Alwi  
Nicole Amico  
Andrew H. Amigo  
Douglas W. Anderson  
Alison M. Andrew  
Matthew R. Andrews  
William Andrews\*\*\*  
Leslie A. Antonich  
James M. Anzalone  
Nadine L. Anzalone  
Sheldon Applewhite  
Jo A. Arena  
Christine Armstrong  
Jonathan W. Armstrong  
Thomas J. Arno  
Lorraine J. Athling  
Taite A. Augustine  
Deborah A. Averso  
Timothy W. Baierlein  
Derrick Baird-Samuel  
Nicole R. Bakota  
Jill S. Bakowski\*\*  
Tonya M. Ball  
Michelle M. Balser  
Janet F. Baly  
Colleen M. Banko

Joseph G. Bantle  
Carol M. Banzer  
Stanley M. Barnas  
Tricia L. Barone  
Kimberly L. Bartz  
Dale E. Bauer  
Bridget M. Baumer  
Adele A. Berti  
Luiza Bevilacqua  
Nicole L. Beyer  
Richard P. Bezinque  
Jennifer A. Bialek  
James D. Bialy  
Tonya Y. Bickham  
Patricia A. Biddle  
Karel H. Bliss  
John W. Blackmon  
Peter A. Blackwell\*\*\*  
Anna R. Disalvo\*  
Suzanne E. Boehm\*\*\*  
Jason A. Boland  
Daphne S. Bond  
Bonnie J. Bortz  
William C. Bosiacki\*\*\*  
Michael Bowen  
David G. Bowman  
Thomas A. Boyer  
Tracy L. Boynton  
Krist Braciszewski  
Valerie Szurdak\*  
Paul R. Szymendera  
Beverlee A. Tater  
Deborah A. Teglash  
Michael D. Teloh  
Laura A. Theriault\*  
Kristen M. Thomas  
Ray Thomas  
John M. Thornton  
Adrienne L. Tiebor  
Paul J. Topor  
Lawrence J. Torchia  
Richard D. Tremko  
Rebecca A. Trznadel\*\*\*  
Renee L. Tschopp  
Paul S. Tucker  
Shirley A. Urbino  
Susan J. Vail  
Cathy A. Varner\*\*\*  
Charles F. Vitello  
Robert Vogt  
Rebecca Volkert  
Mark S. Walker  
Michelle M. Wallace  
Ching-chuan Wang  
Maura M. Webb  
Michelle R. Weber  
Dana L. Weinberg  
Jason P. Welborn\*  
Edward E. Welch  
Timothy R. White  
Todd M. Wiech  
Anthony L. Williams  
Christopher E. Williams  
Ann A. Winfield  
Delores A. Witt  
Jane F. Wolf\*\*\*  
Kristina M. Wolf  
Jeffrey A. Wolter  
Laurie Woodford  
Courtney E. Woods\*  
Candace E. Wylie  
Shirle N. Yasin  
Mark H. Zali\*\*\*  
Linda B. Zilgme\*  
Michael J. Zimmer\*

James J. Delair\*\*  
Kathleen Demarco  
Nicholas P. Denora  
Egon D. Depalma  
Carmela Depasquale  
Jason R. Dernbach  
Amy L. Devantier  
Christina N. Deveso  
Danielle L. Devries  
Deborah Dexheimer\*\*  
Lynn M. Diana  
Candi J. Dibaise-Stone\*\*  
Michelle M. Dicarolo  
Anthony Digulio\*  
Matthew L. Dinizio  
Joanna L. Diodate\*  
John F. Diode  
Joan J. Dionne\*\*\*  
Anna R. Disalvo\*  
Laurie T. Dobler  
Edward J. Doherty  
Joanne E. Donato\*  
Daniel J. Donovan  
Eva M. Donovan  
Eric J. Dovey  
R. C. Downey  
Andrea L. Drinkard\*\*  
Melissa J. Duffin  
Cheryl R. Dugarn  
Shannon M. Duncan  
Chester W. Dunlap  
Karen E. Dunn  
Hattie R. Dupree  
Jonathan J. Dupree  
Marie A. Dziak  
Stacy M. Dziak  
Nicola J. Eason  
Tracy A. Edwards  
Thea Eichelberger  
Nowel M. Elouidi  
Laura D. Enders  
Craig E. Ernst\*  
Keith R. Ernst\*  
Anthony Errigo  
Raymond L. Eschenbach  
Jennifer J. Fadeley  
Sharon J. Farrugia  
Fran Fasanelli  
Gina L. Fasoli  
Mark J. Favata\*\*\*  
Michael D. Fechter  
Mark A. Felice  
Michael P. Fellion  
Holly L. Ferguson  
Michael Ferraro\*\*\*  
Dawn M. Ferry  
Brian P. Fesmire  
Carlos A. Figueroa  
Carmen I. Figueroa  
Kenneth Fillinger  
Kenneth J. Finnerty  
Edwin P. Fitzgerald  
John M. Fitzpatrick  
Marguerite Flanders  
Richard V. Folga\*\*\*  
Dorothy P. Fox  
Lisa M. Francis\*\*\*  
Julie E. Frank  
John J. Frankowski  
Alexander Frayberg\*\*\*  
Janet L. Fronczek\*\*\*  
Concetta Frosolone  
Douglas M. Fruck  
David P. Fruscione  
Brinda G. Fulton  
Hanna Gabrysak\*  
Sylvia R. Gagliano  
Renee A. Gajewski  
Kristin Galganski  
Sarah E. Galley\*\*\*  
Janine Gambardella  
Cheryl A. Garozzo  
Patricia L. Garrison  
Christopher Gelsomino  
Sharon L. Gemerek  
Laura A. Gengo  
Mark J. Gentile  
Christopher George  
Holly L. Georgic\*\*  
David W. Gerspach\*  
Karen A. Gesell\*\*\*  
Robert Giannicchi  
Robert Giannicchi  
Kevin M. Gibson  
Christopher R. Giese  
George W. Gilham\*\*\*  
Kiera E. Girardet\*\*  
Maura Gittere  
Ashaka C. Givens  
Edward S. Gleason\*\*\*  
Carol L. Gleason  
Alison L. Glick  
Mark C. Gior  
Laura A. Goetelman  
Thomas P. Gorden\*\*\*  
Heather M. Goldfuss  
Kathleen M. Gordon  
Michele E. Gorman\*  
Carl Gould\*\*  
Lori S. Govenettio  
Gennet T. Graham  
Kelly K. Graham  
Jane M. Gray\*  
Cynthia L. Green



Michael J. Greer  
David C. Griesinger  
Jeffrey L. Griggs  
Victoria L. Gunning\*\*\*  
Ana Gutierrez  
Thomas E. Guzzino  
Kevin J. Haberman  
Rebecca M. Hageman  
Charlene M. Hagen  
Leland B. Hales  
Kerrie A. Halgash  
Tricia D. Hall  
Jeffrey Hallenbeck  
Nicole N. Hanford  
Kurt J. Hansen\*  
Brent M. Hanwell  
Kristin J. Harde  
Douglas E. Harrell  
Rebecca L. Harris  
Rose M. Harris  
Linda A. Hartman\*  
Amy J. Hayek  
Kristy Heidenreich  
Joann L. Heim  
Thomas J. Hellert  
Freddie M. Helrich  
Paul A. Henesey  
Robert M. Hernandez  
Deanna L. Herrick  
Carol A. Hess\*\*\*  
Cathy A. Hewitt\*\*  
Cynthia M. Higgins  
Karyn M. Hillenbrand  
Karen A. Hlat  
Alan L. Hoffman  
Daniel E. Holden  
Trevor P. Holland  
Stacey C. Holmes  
Eileen M. Holyoke  
Pamela A. Hornung  
Jean M. Horoschak  
Nikki L. Horvath  
Shawn P. Hosking  
Cassandra M. Howard  
Rosemary Howard  
Christopher T. Huff  
Michael L. Hugar  
Aurora M. Hughes\*\*\*  
Lisa A. Humphrey  
El-kahina F. Hunt  
Brandon S. Hunter  
Jason M. Hurd  
Rebecca L. Husted  
Jeffrey L. Hyde  
Jill A. Iannuzzelli  
Richard J. Ingalsbe  
Shirley D. Ingram  
Carrie L. Irwin  
Cheryl L. Isbrandt  
Masako Iwaki  
Mark J. Jachimlak  
Veronica M. Jadoch  
Suzanne R. Jakel  
James D. Jarosz  
Beatrice Jean-Baptiste  
Ronald E. Jentz  
Doug P. Joachim\*\*  
Amy E. Johnson  
Beth L. Johnson  
Jeffrey R. Jones  
Robert F. Judge  
George M. Kabemba  
Ilunga F. Kabuya  
Joseph F. Kaczor  
Jennifer G. Kalinowski\*  
Erica J. Kaluzny  
Mark Kaminski  
Tanya Karasik  
Felistas W. Karemba  
Wesley W. Kasamale  
Paul J. Kass  
Jennifer E. Kean  
Catherine E. Keane\*  
Kevin S. Keegan\*  
Dennis J. Keegan  
David P. Kelly  
Duane R. Kelly  
Jason A. Kelly  
Michael W. Kelly  
Traci L. Kelly  
Holly A. Kester  
Stephen G. Ketterer  
Tina L. Kielma  
Andrea K. Kingston\*  
James M. Kinney  
Sheila M. Kirsch\*\*  
Shannon K. Kissane  
Cheryl L. Kloc  
Stacey A. Knibloe  
Richard A. Knight  
Kevin R. Knox\*  
Deanne M. Koch  
Jonathan I. Koch  
Carl Koehler  
Carl G. Kolasny\*\*  
Todd M. Kopacz  
William R. Kowal  
Cheri M. Kowalik  
Michael P. Krautheimer  
David J. Krawczyk  
Michael L. Kreh-Gaugler  
John C. Krupa  
Greg J. Krypel  
Janeen H. Kryston  
David M. Kryszak  
John F. Krywun  
Elizabeth A. Kubisky  
Daryl J. Kuligowski

Michelle L. Kummer  
Jennifer Kungo  
Melissa B. Kurlanzik  
Kimberly M. Kuster  
Jeffrey Kuzniarek  
Christi Kwicinski  
Robert J. Ladowski  
Linda L. Laney  
Marcie A. Langenbach  
Holly A. Langenfeld  
Aaron F. Lapp  
Kevin J. Lapp  
Joy D. Lashley  
Jennifer L. Lasota  
Jennifer A. Lawrence  
Lawrence R. Lazzaro  
Robert M. Lechner  
Heath D. Lefberg  
Michael D. Lemaster  
Matthew P. Lenuzza  
Danielle I. Lerner  
Daphne P. Leung  
Kristina M. Lewandowski  
Anthony D. Liberatore  
Cindy R. Lichon  
Lance E. Lillian  
Sandra K. Lindsay  
April A. Lipa  
Leonardo M. Lipomi  
Jacob J. Little  
Janice P. Litz\*\*  
Melissa A. Livecchi  
Hewart Livingston  
Julie A. Loftus  
Jennifer Loguidice  
Janine A. Lopez\*\*  
Martha P. Lorenz  
Stephen B. Lowman  
Bonita M. Luke  
Joann Luna  
James M. Lydon\*  
Patricia R. Lyford\*\*  
Christine A. Macauley  
Lisa A. Macevoy\*\*  
Kim M. Machniak  
Emily C. Mack\*  
Chad M. Maloney  
Marsha B. Mann  
Colleen M. Manns  
Alice L. Mansour  
Anthony Mantione  
Pamila B. Marchewka\*  
John F. Marcolini  
Christine A. Marino  
Ronald Marquez  
Joyce M. Marshanke  
Luann L. Martello  
Michael Martin  
Tammy A. Martin\*  
Kevin D. Marusewski  
Carrie L. Marzolf\*\*\*  
Daniel A. Mascio\*\*  
Gloria A. Masters  
Ivette Matos  
John M. Matthey  
Matthew H. Matyjas  
Carrie L. Maxick  
Susan M. Mayer\*  
Heather M. McClain  
Kira L. McCoy\*\*  
David P. McDermott  
Karen L. McFarland  
Melissa R. McGee  
Heather McGoldrick  
Christopher McGrath  
Erin M. McGrath\*  
Stephanie McIntosh  
Margaret McLaughlin  
Patrick A. McMahon  
Kathleen McMorro  
Jessica Mehlenbacher  
Denise M. Meno  
Verna Merriweather  
Bethann Messina\*  
Rebecca C. Metcalf  
Thomas R. Metts  
Ann M. Metzler  
Amy E. Meyers  
Gail C. Michael  
Dawn M. Michalski  
Carly L. Miller  
Daniel M. Miller  
Dawn H. Miller  
Dawn M. Miller  
Kyle R. Miller\*\*  
Michael P. Miller  
Stephen J. Miller  
Tracy J. Miller  
Koichiro Mimura  
John A. Minahan  
Todd B. Mindich  
Michael C. Mings  
Gary J. Mizenko  
Andrew W. Moeller  
Amy L. Mohnblatt  
Diana D. Monaco  
Orlando C. Monaco  
Chandra L. Moore  
Anthony J. Mordino  
Todd R. Morris  
Edward J. Morrison  
Walter J. Morrison  
Steven F. Moshides\*  
Robert J. Moskal  
Gregory D. Mott  
Charles H. Mottern  
Todd I. Moyer  
Alicia M. Mroz

Jennifer K. Mrozik  
Jane M. Mueller\*  
Matthew J. Muldoon  
Nelida Muniz  
Joseph T. Murphy  
Michael J. Murphy  
Anthony T. Muscato  
Stacey A. Myles  
Eiji Nagao  
Maureen E. Naughton  
Kimberly A. Neel  
Donald J. Nellis  
Brenda S. Nemecek  
Katherine M. Netzel  
Joan M. Neuman  
Jeffrey Neureuther  
Susan G. Newton  
Ching W. Ng\*  
Michael C. Nolder\*  
Sarah E. Noonan  
Daniel Norstrand  
Steven Nosenchuck  
Julie A. Nowak  
Robin L. Nowak\*\*\*  
Jennifer Nowinski  
Robert M. Nunn  
Chinedu S. Nwahiru-Obianwu  
Brian P. O'Donnell  
Kerri A. O'Donnell  
Claudia M. O'Keefe  
Sean P. O'Neill  
John J. O'Leary  
John J. O'Leary  
Shannon M. O'Leary  
Tammy L. Orf  
Kevin Orzechowski  
Jeffrey S. Osborn  
Jeannine M. Osborne  
Michele Owens  
Kristina L. Owlett  
Patrick M. Paolini  
Alena Paolucci  
Sandra L. Parmenter\*\*  
Kathy A. Pasquale  
Sally A. Pastor\*\*  
Todd M. Paterek  
Janine M. Patrei  
Jacqueline N. Patterson  
Christy A. Peluso  
Kristin T. Penny  
Theresa M. Penny  
Tracy M. Pericozzi  
Christine M. Perno  
William W. Perry  
Joseph W. Peters  
Joseph D. Petri  
Bruce E. Pfender  
Sherry L. Pfohl\*\*  
Karen J. Phillips  
David D. Pickrel  
Lisa R. Pirinelli  
Gina L. Plair  
Jay E. Podgorny  
Renee M. Polniak\*\*  
Michael A. Porter\*\*\*  
Maryrose Poydock  
Jennifer M. Poynton  
Diana L. Prelewicz\*\*  
Jacquelyn M. Price  
Kelly M. Pugh  
Penny L. Pullin  
Joseph C. Puma  
Frank L. Punzone  
Marguerite Pyanowski  
Jeffrey P. Pytlak  
Michael A. Pytlak  
Kari L. Quinn  
Erik W. Radtke  
Felicia D. Ramirez\*  
Michelle L. Rampino\*  
Samuel M. Ramsey  
Julianne E. Rees  
James J. Rehak  
Michael J. Reilly  
Matthew T. Rein  
Mary J. Rembold  
Marlene S. Ricketts  
Christine M. Rine  
Lisa A. Riordan  
Donna Ritzenthaler  
Lori A. Rivera  
Maribel Rivera  
Bridget P. Robbins  
Claudine R. Roberts  
Thomas J. Robida  
Tykeon J. Robinson  
Carmen M. Robles\*\*  
Jacqueline E. Roche  
Betty Rodriguez  
James P. Rogowski  
Kim M. Roncone  
Brian A. Rosenthal  
Rebecca Rosenthal  
Jennifer Rosinski  
Regina L. Roszak  
Mary E. Ruchaczewski  
Susan E. Russ  
Mary F. Rzeszut  
Wendy S. Sabo  
Diane M. Sager\*\*  
Mark K. Sanders  
Jeffrey H. Sangeorge  
David M. Sardes  
Dawn M. Sardes\*\*\*  
Alafias O. Satcher  
Cheryl L. Saage  
Carrie L. Scaletta  
Caryn E. Schaab

Brian M. Schmidt  
Theresa Schneider  
Rebecca S. Schnell  
William C. Schnupp  
Joseph A. Schreier  
Kelly M. Schroeder  
Patricia Schultheis  
Linda M. Schultz  
Lisa A. Schultz  
Melissa Scime  
David E. Scott  
Jason A. Scott  
Christine A. Seeley  
Andrea M. Seivert\*\*\*  
Keith M. Sekutski  
Mark G. Sember  
Susan G. Newton  
Randall P. Serafini  
Christine M. Sganga  
Wajih A. Shalati  
Wayne J. Shanley\*\*\*  
Keri A. Shaw  
Julie A. Nowak  
Kelly M. Shea  
Danielle M. Silvagnia  
Patrick J. Simet  
Isaac M. Simon  
Pauline M. Skowron  
David E. Sly  
Brian C. Smith  
Karla J. Smith  
Kevin J. Smith  
Lynda J. Smith  
Nicole D. Smith  
Ricky J. Smith  
Robin A. Smith  
Susan N. Smyth  
Daniel Sonnenreich  
Shannon M. Sosnowski  
Renee L. Sossong  
Denise M. Speduto\*\*  
Karen M. Spratz  
William L. Spruce  
Patrick H. Stahura  
Brian D. Stanley  
Annemarie Stanz  
Carla F. Staples  
Joseph J. Staszczuk  
Kimberly R. Staton  
Kristine M. Stenham  
Cindy L. Stevens  
Corey L. Stewart  
Dolores Stinson\*  
Lisa M. St Jean  
Lance M. Stone  
William D. Strachan  
Glen H. Strathmann  
Nicole A. Strom\*  
Joel D. Strong  
Joel B. Stuckey  
Joel B. Stuckey  
Janell M. Stutzman  
Bridget K. Sullivan  
Diane R. Suszka  
Marcia Sutherland  
Tina M. Sutherland\*\*\*  
Masae Suzuki\*  
James T. Swain  
Darren J. Syracuse  
Susan M. Szadek\*\*\*  
Jennifer L. Szczygiel  
Dina M. Szmenciak  
Lynn A. Tate\*\*  
John J. Tenhagen  
Jennifer L. Thomas\*\*  
Karen A. Thomas  
Jennifer Thompson  
Nicholas J. Tiberio  
Lucille Tomasello  
Kari L. Tomicki  
Roddy Torres  
Kelly S. Torrico  
Joanna P. Tosto  
Maryann Townsend  
Linda J. Toy  
Todd A. Tranello  
Michael Travis  
Lisa M. Treichler  
David A. Tretter  
Chad F. Tripi  
Hien C. Truong  
Fong T. Tso  
Yelena Tsvitinskaya  
Kristina L. Turvey  
Jennifer Vanderzee  
Rajeev K. Verma  
Barbara A. Vigneron  
Billie J. Villella  
Brian J. Vincent  
Jason S. Vinci  
Robert P. Visscher  
Michele M. Vitko  
Patricia A. Vito  
Erin E. Voelkle  
Gail W. Vogt  
Erica R. Voigt  
Gretchen K. Volat  
William M. Warren  
Michael J. Washo  
Sandra J. Watier  
Stacy T. Watts  
Allyn E. Weber\*  
Charles Weglarski  
Meredith A. Weiner  
Allan J. Weinrich  
Ellen F. Weisberg  
Barbara A. Werbowska\*\*\*  
Cheryl A. Werth

Laura L. Weyrough  
Michelle M. White  
Christopher J. Wichlacz  
Alicia M. Wiggins\*\*  
Walter G. Wild  
Kimberly Williams  
Michelle Williams  
Judy E. Wilson\*\*\*  
Kathleen A. Wilson  
Robert M. Wilson  
Dawn M. Wirshup  
Karen M. Wittmer\*  
Robert M. Wojcik  
David Wojtkowiak\*\*\*  
Kasahun R. Woldemariam  
Christopher L. Wood\*\*  
Geraldine Wornick  
Joanne Wozniak\*\*\*  
Margaret L. Wright\*  
Valerie Wurst  
Russell L. Wynia  
Tracey E. Yancey  
Andrew W. Yeager\*\*\*  
John P. Yeager\*\*\*  
Valery L. Yeates  
Siew L. Yeo\*  
Cheryl A. Young  
James M. Zablonksi  
Thomas E. Zacher  
Deborah M. Zasada  
David Zbieszkowski\*\*  
Jacqueline M. Zewan  
Tina Zissis  
Joan M. Zoltanski

#### Candidates for the Degree of Bachelor of Science in Education

AUGUST 1994  
Shari-ann M. Buell\*\*  
Amy J. Eichhorn  
Jessica E. Goldstein  
Alison M. Gugliotta\*\*\*  
Juliann Szczygiel

DECEMBER 1994  
David G. Arida  
Barbara J. Barnes  
Paula Bartello  
Denise A. Bastien  
Dory A. Chizner  
Mary E. Davis  
Jessica L. Dedomenico  
Josephine A. Deluca\*\*\*  
Bridgette R. Donahue  
Claudia L. Fossi-Thurston\*\*\*  
Douglas P. Grandits  
Jessica Greenberg  
Melissa J. Griffin  
Laurie L. Grigg\*\*\*  
Wendy A. Guzman  
Danielle Hamilton  
Kimberly D. Hanauer  
Wendy S. Hills  
Sheri R. Holden  
Bonnie J. Hopkins  
Cathy J. Jennings  
Jamie M. Joseph\*\*  
Patricia A. Knieser  
Cheryl A. Krieger  
Vanessa Lamachchia  
Joseph T. Lamoureux  
Marni M. Leichter  
Giovanna M. Long  
Michele D. Maher  
Tonya M. McKee  
Lori C. McPhail\*\*  
Laurie A. Miller\*  
Erin S. Nolan  
Keri N. Pinho  
Tracy E. Riley  
Laura J. Rosen\*\*  
Pamela J. Sacco\*\*\*  
Dawn M. Sass  
Rebecca Strzempka  
Gracia J. Thompson  
Jennifer A. Treas  
Ruth C. Vaca  
Janine M. Verdi  
Colleen E. Walpole  
Deborah S. Wayne  
Laina A. Wood

MAY 1995  
Dawn L. Adamson  
Jodi Alberalla  
Andrea D. Alston  
Kimberly A. Barbutto  
Tracey A. Bates\*\*\*  
Kristie A. Bieber  
Janet L. Bolan\*  
Rebecca C. Bonner  
Lori A. Brodnicki  
Kristie L. Brown  
Kelly Bruss  
Kelly A. Buccellato  
Christine A. Byers\*\*  
Melanie M. Calabrese  
Jennifer L. Chavanne\*\*  
Gallia J. Chervony  
Deborah M. Cleary  
Jennifer Costanza  
Joseph A. Dangelis  
Diana M. Day  
Sara M. Deck\*\*  
Mary B. Dempsey  
Jenni Dibartolomeo

Lori A. Dzielniski\*  
Sharon D. Easton  
Giannina Echegaray  
Melanie A. Fahner  
Karen R. Finnerty  
Robin L. Frasier  
Melissa A. Galus  
Kristen M. George\*\*\*  
Anne Gilligan  
Mary A. Gostasy\*  
Melissa A. Gray  
Maureen P. Hannan  
Sean Hoffmaster\*\*  
Michelle L. Holcomb  
Tara L. Hooley  
Sheila E. Jones  
Marlene A. Kelly-Bell\*\*  
Kelly M. Kriner  
Jacqueline M. Lutzon-Buch  
Tara L. McCabe\*\*  
Kathleen McKenna\*  
Lisa K. Meisel  
William J. Mellen\*  
Richard F. Michalczak  
Scott D. Miller\*  
Diana J. Morreale  
Erica N. O'Neill\*\*  
Heather S. Oles  
Jennifer Orlovski  
Dara M. Peyton  
Joanne M. Pichette\*\*\*  
Nicole Prestia\*  
Colleen M. Purcell  
Michelle L. Rezek  
Erin M. Reed  
Margarita Reyes  
Eileen M. Rickman  
Amy L. Rodman\*\*  
Cheryl A. Scarpino\*  
Elizabeth Schmits\*\*\*  
Dawn C. Secic\*  
Tracy L. Shaw\*\*  
Tracy A. Siler  
Michelle A. Silvey\*\*\*  
Susan M. Steinwachs\*\*  
Kelly L. Stenham\*  
Maria C. Sterns  
Susan M. Tesdco  
Holly M. Tedesco  
Shannon R. Tumes\*  
Nancy A. Weigand\*  
Rebecca L. Wiegand\*  
Lisa M. Wilhelm\*\*\*  
Katherine L. Williams\*\*  
Joann M. Witkowski

#### Candidates for the Degree of Bachelor of Technology

AUGUST 1994  
Daniel J. Bethke

DECEMBER 1994  
Ashraf E. Alfayez  
Alexis A. Catano  
John C. Chase\*\*  
Anwar Z. Khan\*  
Jerome W. Marsala  
Michael D. Masci  
Kevin McKenzie  
Jason Q. McNulty  
Thomas O. Meyers  
Radcliffe G. Williams

MAY 1995  
William D. Ayers  
Brian L. Bair  
Michael H. Banas  
Rodneyse Bichotte  
Vito A. Biondo  
Robert A. Blake  
Brian J. Brandon\*\*\*  
Ronald J. Burke  
Gerardo R. Buzzo  
David R. Campbell  
Thomas C. Campbell\*\*  
Zachary Cordato\*  
Edward S. Czechowski\*\*\*  
Daniel J. Damon  
Thomas Depczynski  
Bassam R. Endraous  
Philip D. Feldhausen  
Ronald L. Fish  
Timothy J. Fox\*\*  
Brent E. Fred\*  
Michael B. Gentile  
Jeffrey B. Harmon  
Curt E. Heins  
Justin F. Hoegerle  
Jeremy P. Inda  
Chester W. Kedron  
Robert M. Manera  
Patrick E. McDonough  
Christopher F. Pearson  
Kevin A. Petre  
Dwayne F. Pinckney  
Norman D. Reid  
Michael C. Rogers\*\*  
Patrick A. Runkel  
Alfred E. Runkel  
Dara Saing  
John D. Schunk  
Philip M. Siska  
Srdjan Stankovic  
Ming-ki Suen  
Todd P. Sukoff  
Shawn P. Tobey\*

Alma Mater  
A toast to State to all the years,  
All the laughter, all the tears  
You have made our friendships great,  
We'll triumph through the years,  
With Hope a-new we'll face the storm,  
Beyond which stands your lofty tower  
That will be our finest hour.

In years to come we'll look to thee,  
Yearning for your guiding light  
You'll not fail us Alma Mater,  
keep us through the night,  
When darkness comes and all hope dies,  
You will give us strength and power  
That will be our finest hour.



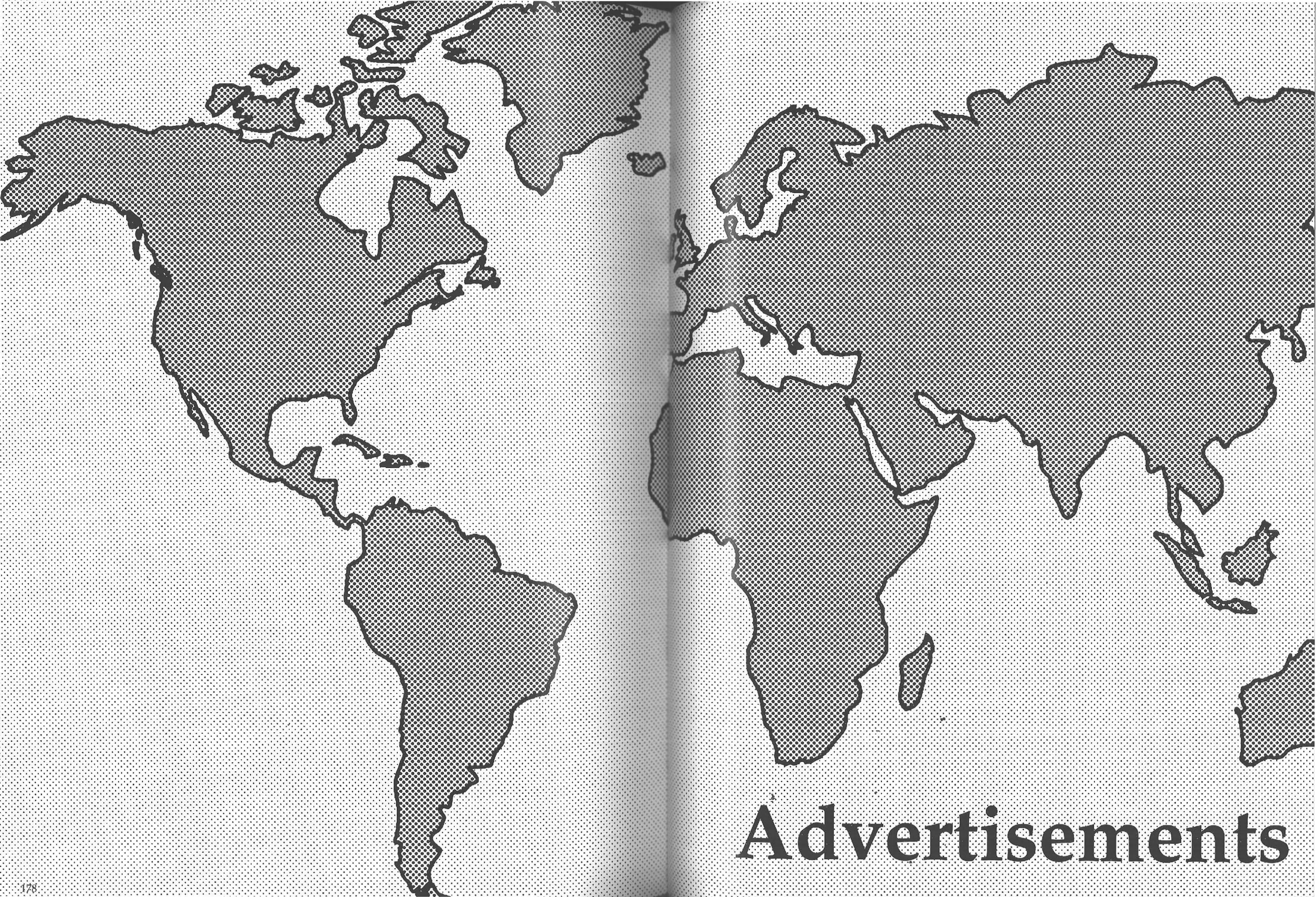

# Advertisements



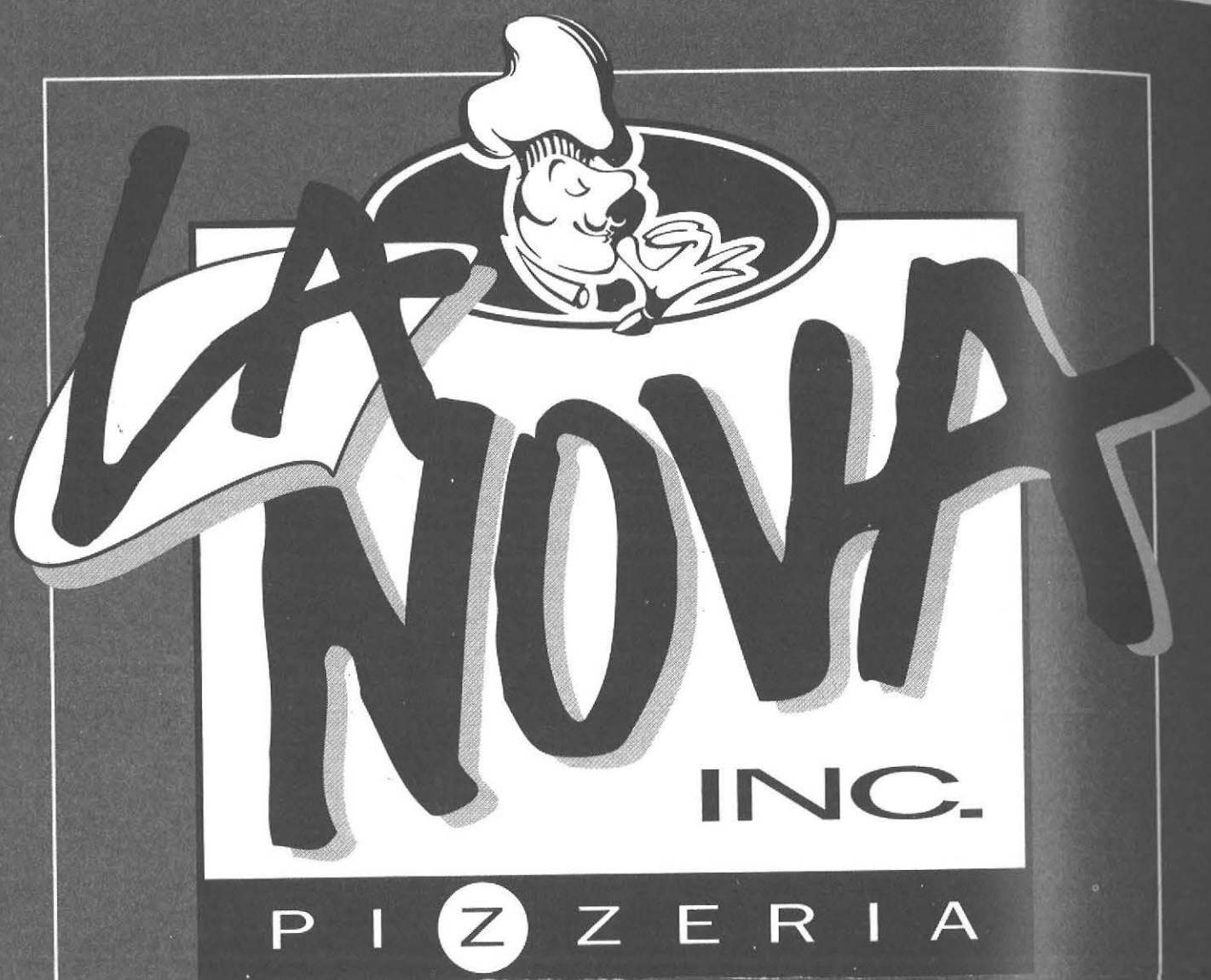

Home of Our  
 "WORLD FAMOUS" Bar-B-Que  
 Chicken Wings

Eat In or Take Out

**881-3303**

Fax us - 883-WING

*Kate Ward*

*Same woman*

*Don Blundell*

*Sail hells*

STUDENT LIFE  
 You gave life to:

WELCOME BACK WEEKS  
 THE CAKE DECORATING CONTEST  
 AFRICAN AMERICAN HISTORY MONTH  
 THE WELL-MADE STUDENT STUDY HALL  
 PERCEPTION VS. REALITY  
 THE LEADERSHIP CLEARINGHOUSE  
 WHO'S WHO  
 BENGAL PAUSE  
 THE NATIVE AMERICAN HERITAGE CELEBRATION  
 "FREE" TIME IN THE CAMPBELL STUDENT UNION

HOMECOMING  
 THE HAWAIIAN LUAU  
 HISPANIC HERITAGE MONTH  
 THE NIA MENTORING PROGRAM  
 COMMUTER SERVICES  
 SPIRIT OF GIVING WEEK  
 PREJUDICE REDUCTION TRAINING  
 VOLUNTEER CENTER

*John S. Fredericks*

*Jennifer Tonsolme*

*Roma M. LaVerde*

*Lisa Marie Waters*

*Marsha D. Jackson*

## U.S.G. Press Services

SERVING THE STUDENTS OF BUFFALO STATE FOR OVER 25 YEARS.

### Press Services

PRINTING AND PRE-PRESS  
 WORK FOR STUDENT  
 ORGANIZATIONS

...

CASSETY HALL 106  
 878-6209

### Resume Service

PRINTING AND TYPESETTING  
 FOR ACTIVITY FEE-PAYING  
 STUDENTS

...

CASSETY HALL 102  
 878-4533



# Omicron Omega Nu



O  
Ω  
N



Casting Hall Presents: The '94- '95 Season

*The Swan* by Elizabeth Egloff

*The Chalk Circle* by Bertolt Brecht

*Savage In Limbo* by Patrick Shanley

*Blythe Spirit* by Noel Coward

Stay tuned for our next season! Support student theatre!

CONGRATULATIONS  
to  
**ALL BUSINESS DEPARTMENT GRADUATES**  
and

Jennifer Kalinowski

Recipient of the Outstanding Senior and the Wall Street Journal Award

Nicole M. Card

Recipients of the Kratus Awards for Entrepreneurship

Todd Lesswing

Tasha McClendon

Recipients of the Michael T. Morrissey Memorial Award

Deborah C. Ross

and to the  
Officers and Members  
of

Phi Beta Lambda

Society for Human  
Resource Management

from the  
Faculty of the  
Business Department





SPEECH  
PATHOLOGY

SOCIAL  
WORK  
CLUB

IPA

MATH  
CLUB

SHRM

ACADEMIC  
ASSEMBLY

ASTRONOMY  
CLUB

AASA



ISA

PSYCHOLOGY  
DEPARTMENT

NYPIRG

HISPANIC  
DRAMA  
CLUB

TECHNOLOGY  
DEPARTMENT

MATH  
DEPARTMENT

DEAD  
ECONOMIST  
SOCIETY

WBNY



MUSLIM  
STUDENT  
ASSOCIATION

CHAI

SOCIAL WORK  
DEPARTMENT

ENGLISH  
DEPARTMENT

CRIMINAL  
JUSTICE  
DEPARTMENT

FOREIGN  
LANGUAGE  
DEPARTMENT

EDUCATIONAL  
FOUNDATION  
DEPARTMENT

FINE ARTS  
DEPARTMENT



# ELMS

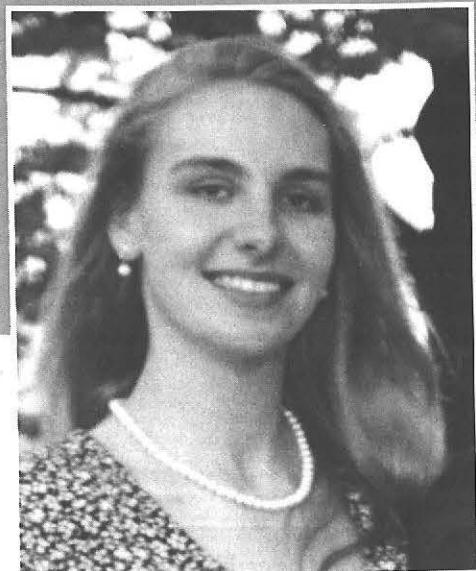

Amy E. Becker  
Editor-in-Chief



David J. Berue  
Business Manager



Christopher R. Gross  
Managing Editor



Blake J. Walker  
Layout Editor

# ELMS

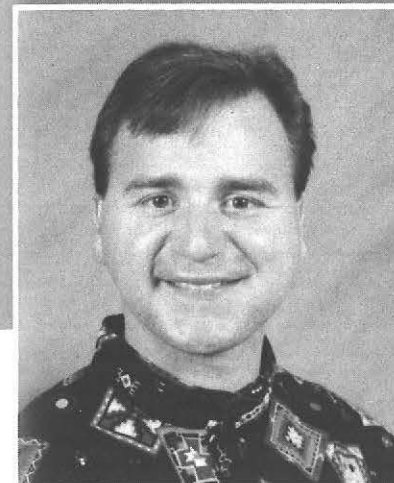

David T. Chrisman  
Photography Editor  
(Fall)



Laura Castelluzzo  
Photography Editor  
(Spring)



Matthew Tribo  
Staff

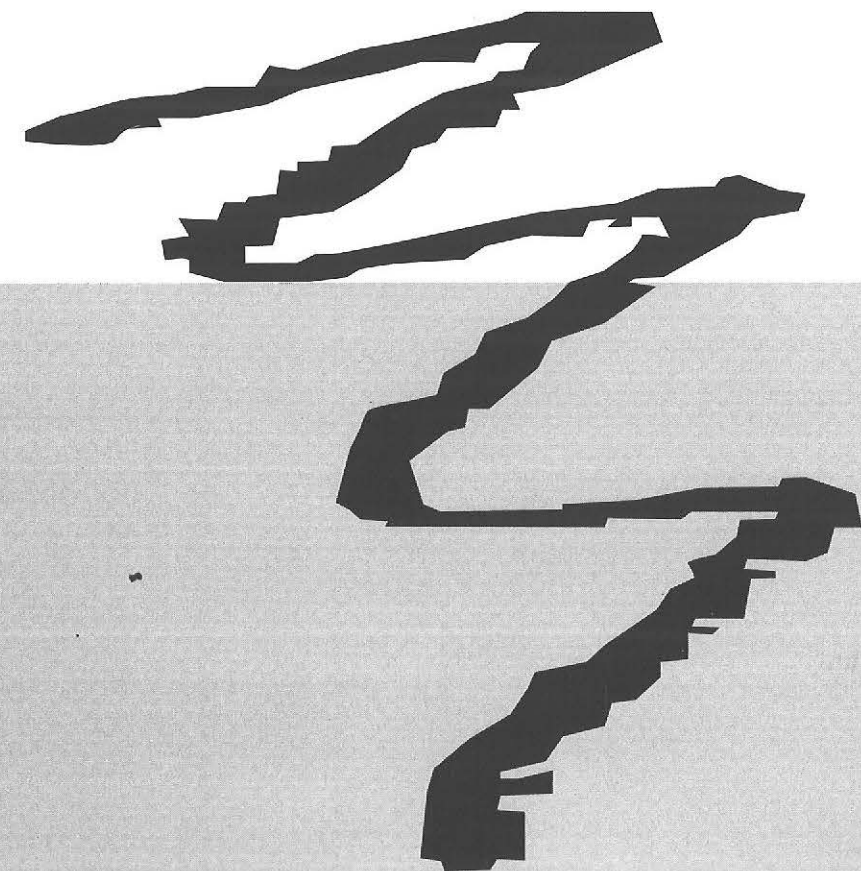



Many of the photographs throughout the book are compliments of Knack and Richards Photographers. Sport team photographs are courtesy of Jim Courtney. Graduation photographs are courtesy of Eric Jensen. The remainder of the photos were taken by Elms staff members.

## Staff

Editor-in-Chief: Amy E. Becker  
Business Manager: David J. Berue  
Managing Editor:

Christopher R. Gross  
Layout Editor: Blake J. Walker  
Photography Editor (Fall):

David T. Chrisman  
Photography Editor (Spring):  
Laura Castelluzzo

Graduation Editor: David Meinzer  
Staff: Matthew Tribo  
Advisor: David Meinzer

Talk about a wild ride! The beginning of this edition marked a historical low for this office, but by it's completion we have risen to new heights. (Corny, but true).

Several people helped with this edition. Dave C., your dedication and hard work was irreplaceable. Blake, congratulations on your elected position(s) (Try to remember that saying about absolute power). Chris, I don't know what to say other than better luck next time. Laura, thanks for saving our butts when we needed a photographer. Matt, you never realized how many poop jobs this place had, huh? David Haddad, don't worry, I'll ask Mary. David M., thanks for your insightful and unlimited vision - it was refreshing. Mary, nah nah nah nah nah - I'm outa here! David R., you extended me respect and faith when everyone else dished out the opposite. To you I give a special thanks, and a hats off, cause your too cool. Amy Becker, you did it again. We've been through a safe we couldn't open, an office with asbestos, loud music, a school full of questionable personalities, a complete meltdown of personnel, the USG business office, and worst of all, cockroaches! We were dropped into a pile of @&\*#, and came out smelling like roses. We're a team capable of outshining the rest. Increase the peace.

David J. Berue  
Business Manager

There are several people I would like to thank, for if it wasn't for their support, the 1994-1995 publication of the Elms Yearbook would not have been completed. Dave C., thank you for the outstanding work you did while with us. Blake, your knowledge of computers and USG really amazes me. Thanks for your very precious time. Chris, you did the best you could with what you had. Thank you for bringing your section back from the dead. Laura, you were a tremendous help when we were in a bind. Thanks for all those late night photo shoots. Matt, thanks for running those flyers around campus, and everything else you did. Dave M., thank you for once again staying cool, calm, and by our side. Dave R., you continue to be an inspiration. After two very trying years, you still smile when you come to visit. Dave B., if I searched a thousand years I could never find a business manager as hard-working and dedicated as you have been. I have enjoyed working with you, and the office won't be the same now that you are gone. My sincerest thanks goes out to you. Last, but certainly not least, I would like to thank Myke, who stands beside me, and supports me, and never forgets to tell me how proud he is of me...and that he loves me. Thank you for everything.

Amy E. Becker  
Editor-in-Chief

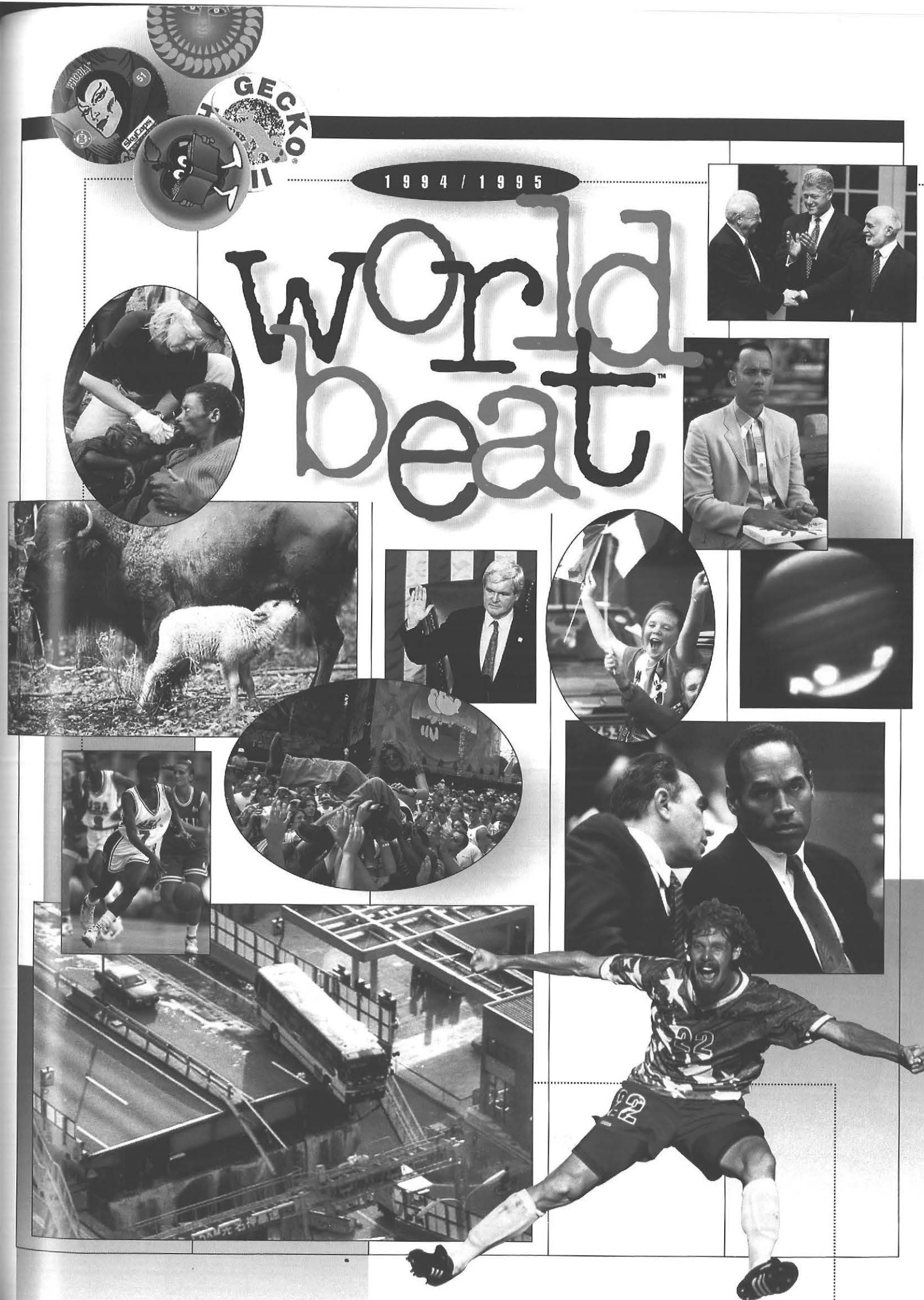



Iraqi leader Saddam Hussein orders his troops to the border of oil-rich Kuwait. The U.S. sends 350 warplanes to the area to support the Kuwaiti forces. By October 11, Hussein orders the withdrawal of most of his forces.

Russian President Boris Yeltsin calls out his poorly trained military to subdue a rebellion in Chechnya, a southern republic the size of Connecticut. Critics accuse Yeltsin of resorting to totalitarian methods of the old communist Soviet regime to keep the shaky Russian Federation unified.

Europe's worst flood in this century kills at least 30 people across Europe. Inland floods caused by melting Alpine snow and relentless rains hit Belgium, France, Germany, and the Netherlands, whose famous dike system begins to crumble late in January 1995 in the face of rampaging rivers. Dutch authorities evacuate 250,000 people from the lowlands.

Camilla Parker Bowles, allegedly Prince Charles' mistress, announces her divorce from her husband, Andrew Parker Bowles. Princess Diana is said to be negotiating a divorce from Charles, who will be free to remarry without giving up the throne—unless unhappy subjects force a referendum on the monarchy.

More than 900 passengers die, 140 are rescued when the Estonia, a 15,500-ton Baltic ferry sinks off the coast of Finland in a violent nighttime storm. The storm's 30-foot waves swamp the ship which lists and sinks in a matter of minutes.



After a peasant uprising in Chiapas and two major political murders, Mexico gets a new president. Ernesto Zedillo, an economist, assumes office only to face a stockmarket crash, a ruined economy, and a loss of international confidence in the wake of the North American Free Trade Agreement.



On July 25, U.S. President Bill Clinton welcomes King Hussein of Jordan, right, and Israeli Prime Minister Yitzhak Rabin to the White House, where the two sign a historic nonaggression pact that ends a 46-year state of belligerency between Israel and Jordan.



Conservative religious groups and those who believe in individual rights clash over issues of education for women and family planning at the U.N. International Conference on Population and Development in Cairo, Egypt, September 5.



Joyful residents of Belfast celebrate after the Irish Republican Army (IRA) announces an end to its military operations in Northern Ireland as of August 31. After 25 years of British military presence and over 3,000 killings, the IRA says it will now seek Irish union only through political channels.



Tipper Gore, wife of U.S. Vice President Al Gore, visits Rwandan refugee camps in Zaire in July. Thousands of refugees, fleeing ethnic conflict in Rwanda, die of cholera, dysentery, and other infectious diseases. Fresh water supplied by the United States military greatly reduces the number of cholera deaths.

When their Army helicopter accidentally strays into North Korea in December, Chief Warrant Officers Bobby Wayne Hall and David Hilemon are shot down by the communists. Washington does not admit to espionage as the North Koreans want, but negotiates for survivor Bobby Hall's release by expressing its sincere regret over the intrusion.



Palestine Liberation Organization chairman Yasir Arafat returns to Palestine in July 1994 after 27 years of exile in Tunisia. Arafat kisses the ground in the Gaza Strip, now a Palestinian autonomous zone under the terms of a 1993 peace accord with Israel.



Millions of South Africans travel weary hours and wait in mile-long lines to vote in the first all-race elections. After more than a century of white rule, the voters choose former political prisoner Nelson Mandela to preside over the dismantling of apartheid.

Jimmy Carter, former U.S. president and self-styled global troubleshooter for peace, negotiates on behalf of the U.S. in Haiti, Bosnia, and North Korea. He even offers to help settle the baseball strike.



In Japan, an earthquake with a magnitude of 7.2 collapses buildings, derails trains, buckles elevated expressways, and causes fires throughout the city of Kobe. Over 5,000 people are killed and 26,000 injured. The Japan quake occurs January 17, 1995, one year to the day after a quake devastated Los Angeles.



U.S. President Bill Clinton, right, and British Prime Minister John Major take part in ceremonies in June 1994 at a military cemetery during the 50th anniversary commemoration of the Allied D-Day invasion of Europe, the event that sealed the fate of Nazi Germany during World War II.

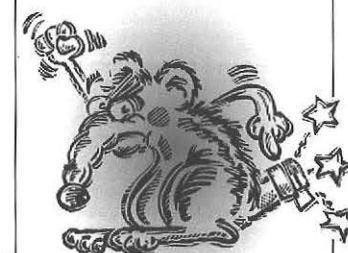

India suffers an outbreak of pneumonic plague, carried by flea-infested vermin. Workers in Bombay earn five rupees for each exterminated rat; one thousand rat-tails earns a color TV.



Chinese school children, dressed to look like Colonel Sanders, welcome the president of Kentucky Fried Chicken to Shanghai in May 1994. Few of the country's many foreign business ventures thrive, but KFC becomes a Chinese favorite. The finger-lickin' enterprise makes plans to expand its outlets from 28 to 200.

Triumphant Jean-Bertrand Aristide reclaims his position as president and restores democracy to Haiti with the help of U.S. troops. Haiti had suffered under the rule of a military junta led by General Raoul Cedras, who goes into exile after reaching an agreement with U.S. mediators.



In one of the most successful antiterrorist operations in aviation history, French commandos storm an Air France jet-liner and kill four Algerian hijackers, freeing the plane's 173 passengers and crew.

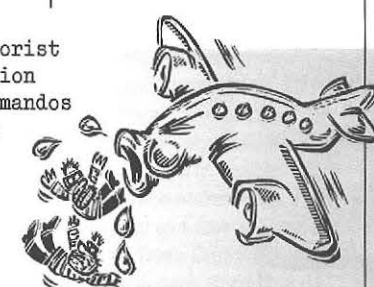

Thousands of Cubans flee their economically depressed homeland, hoping for a better life in America. Many set off on homemade rafts and other small vessels only to be intercepted by the U.S. Coast Guard. The United States and Cuba reach an agreement in September that allows 20,000 Cuban immigrants to enter the United States each year.



In the wake of the 1994 Los Angeles earthquake and the southern California wildfires of 1993, California experiences more natural disasters in January 1995 when rainstorms cause flooding that kills 11 people and leaves 3,000 others homeless. Flooding is so high in Santa Barbara, fun-seeking teenagers dive off a freeway overpass into 15 feet of water. President Clinton declares 34 countless federal disaster areas.

In 1994, the U.S. registers a one-year population growth of 2.7 million. One-third of the increase is due to immigration, the largest such influx since 1914.

Author and humanities professor, Ralph Ellison, dies at age 80. His 1952 novel, *Invisible Man*, has been called the most powerful novel written about alienation, identity, and racism in America.

A huge increase in killings by 14- to 24-year-olds raises the nation's homicide rate, while violence blamed on preteens rocks communities nationwide. A boy, 13, is sentenced to life for strangling a four-year-old. In Chicago, an 11-year-old boy kills a 14-year-old girl and is then executed by his own gang. In Washington state a pair of 12-year-olds shoot a migrant worker.

# National News

**T**he death of Jacqueline Kennedy Onassis in May 1994 marks the end of an era, a time when America was prosperous, fighting for civil rights, and heading for the moon. The former first lady is buried next to her husband, President John F. Kennedy, in Arlington National Cemetery, Washington, D.C.



Syoma

Called the Republican revolution, November mid-term elections put the Republican party and its anti-big government platform in control of Congress for the first time in 40 years. Georgia's Newt Gingrich, author of the GOP's "Contract with America," is the new Speaker of the House.

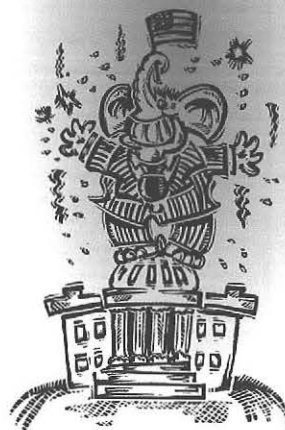

**H**eat, drought, and lightning combine to set Western states ablaze in late June and July. Fires consume 2,000 acres in Colorado's South Canyon when 50 mile-an-hour winds whip the flames into a firestorm, killing 14 specially trained firefighters; 10 men and four women.

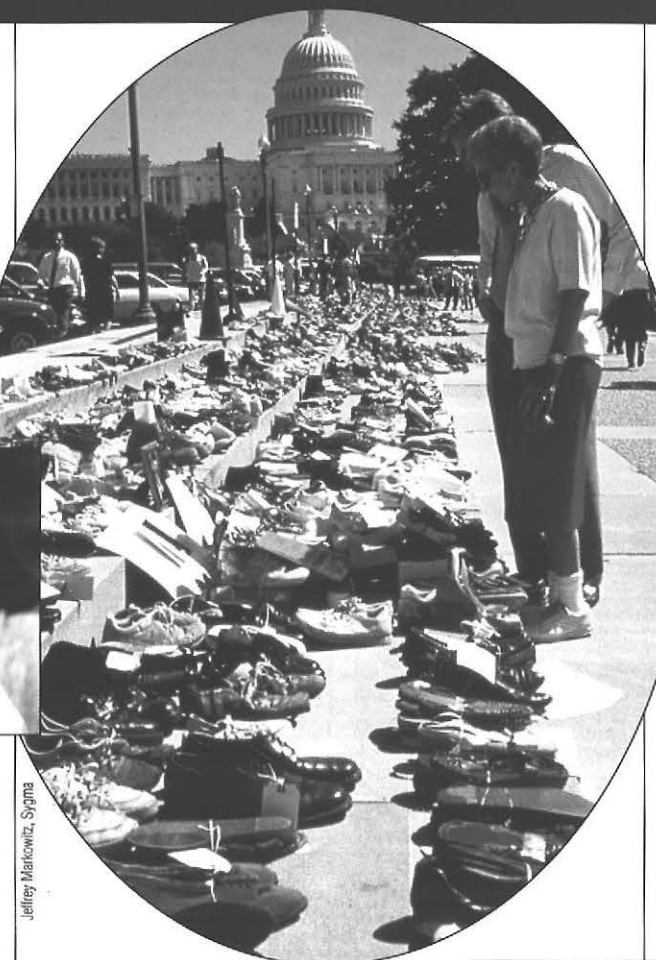

Jeffrey Markowitz, Syoma

**T**he volunteers for Silent March bring shoes from every state for one of the quietest demonstrations to ever take place in Washington, D.C. Each empty pair of shoes represents one of the more than 40,000 Americans who have been killed by handguns.

Despite powerful National Rifle Association lobby efforts, Congress passes a crime bill banning the sale of 19 types of assault weapons. The Brady Law goes into effect; in one month 23,610 people with criminal records are denied the purchase of a handgun.

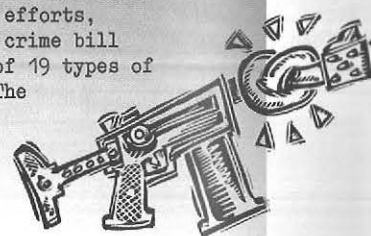

AP/Wide World



AP/Wide World

**T**he prosecution seeks the death penalty in the case of Susan Smith, who dupes the nation with a frightening tale of the abduction of her two little boys. The community's early support grows quickly to hatred when Smith confesses to murder—she sent her children to their deaths at the bottom of a lake.



George Grubel, Gamma Liaison



The U.S. Food and Drug Administration blasts the tobacco company executives at a congressional hearing in March 1994 for denying that nicotine, a drug found in cigarette smoke, is addictive. Tobacco industry workers fear losing their jobs if the FDA succeeds in classifying and restricting cigarettes as a drug.



Ted Spingow, Black Star

**T**he 37th U.S. President, Richard Nixon, dies in April 1994. Nixon was responsible for restoring normal ties with the People's Republic of China following the signing of the Shanghai Communique in 1972.



Rick Phillips, The Jamestown Gazette

**A** rare white buffalo named Miracle draws crowds to the humble Wisconsin farm where it was born August 20. Native Americans believe the calf is the fulfillment of a Lakota Sioux prophecy. Five hundred years ago, White Buffalo Woman told her people that she would return as a white calf to usher in a new age of harmony between all races of mankind.



Weiner, Gamma Liaison

**T**he Flint River overflows, washing coffins out of a Georgia cemetery after torrential rains from tropical storm Alberto flood Georgia and the Florida-Alabama panhandle. Thirty-two people die, 40,000 are temporarily homeless, and 10,000 square miles are underwater, causing \$100 million in crop damage.

**F**ormer football star O.J. Simpson is charged with the June 12th stabbing death of his ex-wife Nicole and her friend Ronald Goldman, causing a non-stop media avalanche. The sensational case familiarized watchers with spouse abuse, a televised ride in a white Ford Bronco, "Kato" Kaelin, and DNA testing. Simpson faces the jury in January.



Reuter's Bellman

**P**resident Clinton, with Republican leader Bob Dole, signs legislation implementing the U.S. role in an expanded General Agreement on Tariffs and Trade (GATT), one of the most sweeping trade liberalization pacts in history. The legislation makes the U.S. a member of a new 125-member World Trade Organization. Protectionists worry that GATT may promote world trade but won't sufficiently protect American jobs.



The Secret Service considers restricting public access to the White House after a gunman fires 27 rounds at the building's facade in October. In September, a small Cessna airplane crashes on the South Lawn and comes to rest at the base of the White House below President Clinton's bedroom, killing the pilot.



The U.S. Interior Department moves the bald eagle from its endangered species list to the less critical "threatened" category. The Pacific Northwest's spotted owl is left to fend for itself when in June a federal judge lifts the 1991 injunction that halted logging in the owl's habitat.

The fossil of a previously unknown dinosaur, the 25-foot-long *Cryolophosaurus ellioti*, is found in Antarctica.

Despite a so-called fitness craze, the National Center for Health Statistics confirms the American overabundance of food combined with a sedentary lifestyle is creating an epidemic of obesity. Since 1980, the number of overweight adults has ballooned to one-third of the population, with an alarming increase among children.

Some of the 599 newly revealed secret ingredients major cigarette-makers add to improve taste and texture: beeswax, butter, carrot oil, citronella oil, cocoa shells, corn silk, dandelion root extract, 31 chemicals that start with ethyl, oak chip oil, vinegar, and dimethyltetrahydrobenzofuranone.

Three planets are discovered orbiting a pulsar star 3,000 light-years away in the constellation Virgo. One is the size of the moon and two are three times more massive than Earth; all are rocky worlds without an atmosphere.

# Science News



NASA's space shuttle mission 64 tests the operations of a Simplified Aid For Extravehicular Activity Rescue (SAFAR) device. Crew member Mark Lee maneuvers successfully outside the Discovery, while Carl Meade photographs him against the background of Earth.

Martin Rodbell and Alfred Gilman are awarded the 1994 Nobel Prize in Physiology or Medicine for developing a model of cell communication that has medical implications from cholera to cancer.

The Food and Drug Administration institutes new food labeling on almost all foods in response to consumer protest against the many misleading claims of food producers. The new readable labels provide realistic serving sizes, list calories from fat, and allow you to compare different nutrient values.



The century's greatest chemist and antinuclear activist, Linus C. Pauling, winner of the Nobel Prize for Chemistry in 1954 and the Nobel Peace Prize in 1962, dies at the age of 93. His work on DNA laid the foundation for Crick and Watson's discovery of the double helix.



In Ethiopia, anthropologists discover the skull of a human ancestor, *Australopithecus ramidus*, 4.4 million years old. The new species has features midway between apes and humans and promises to provide clues to still earlier evolutionary stages.



Japan's "Love Love Simulation" computer program allows couples to take a non-scientific look at future offspring by digitally combining their own photos to predict a child's appearance.

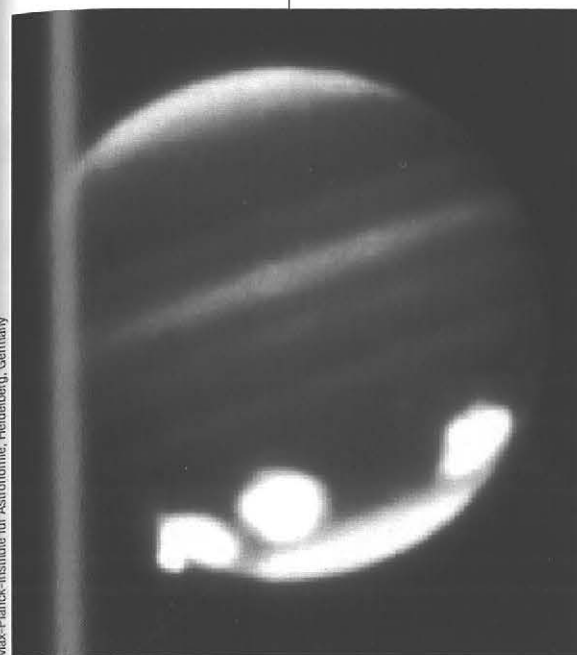

Astronomers wait at every major telescope in the world to see the historic cosmic crack-up of the 21 big fragments of Comet Shoemaker-Levy 9 as it smacks into the atmosphere of Jupiter at 134,000 miles an hour. Plumes of fire shoot up hundreds of miles, high enough to become visible to telescopes on Earth.

Internet activity rises sharply as surfers find their way around the information superhighway. Advertisers, rock music reviewers, the worldly Voice of America, and others decide it's time to jump on.

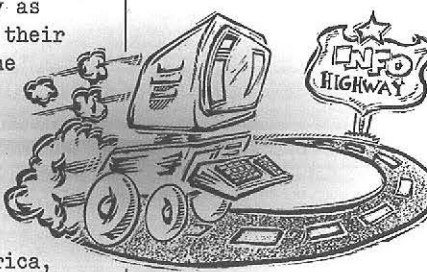

One of Lake Superior's enduring mysteries is solved by scientists and marine historians who explore the wreck of the Edmund Fitzgerald, an ore carrier that sank with its crew in a 1975 storm. The ship, overused and in poor condition, was ripped apart by 90-mph winds and 30-foot waves. Most of the 29 crewmen are entombed inside the wreckage, well preserved in the 39° waters.

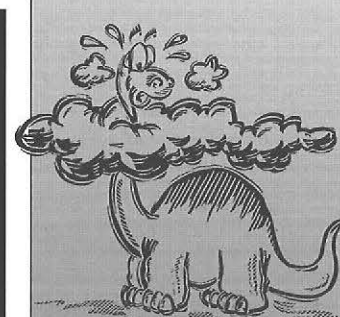

NASA publishes a new report supporting the theory that a giant comet hit Earth 65 million years ago and vaporized 100 billion tons of sulphur to create the cloud barrier that froze Earth's atmosphere and killed the dinosaurs.

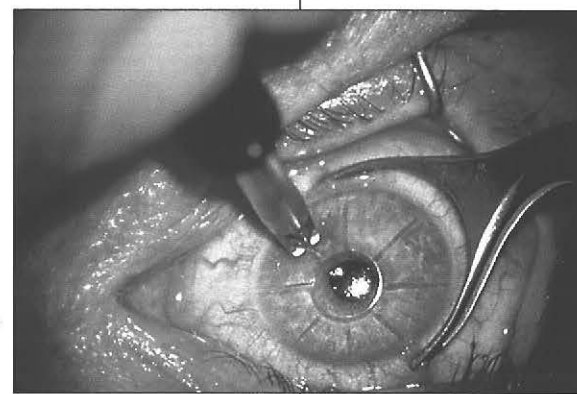

A long-term study of radial keratotomy finds it generally safe and effective. For the nearsighted, tiny spokelike incisions into the eye improve focusing ability and eliminate the need for eyeglasses. The patient is awake for the procedure.



A cave is found in southern France, full of 300 vivid paintings of woolly-haired rhinos, bears, mammoths, panthers, and owls made about 20,000 years ago. The Stone Age artists also left behind bear skulls, flint knives, footprints, and fireplaces. Experts call it the archaeological find of the century.

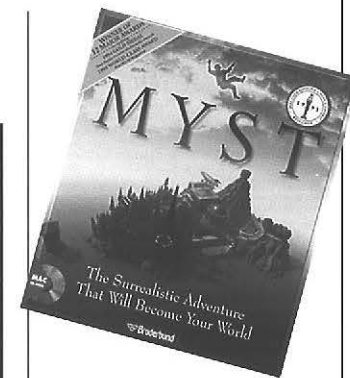

The non-violent CD-ROM game *Myst* by Cyan, Inc. becomes a best-selling phenomenon, winning legions of devoted fans and spawning imitators. The fantasy-adventure's graphic visuals are hyper-real; the written word is the key to the mystery.

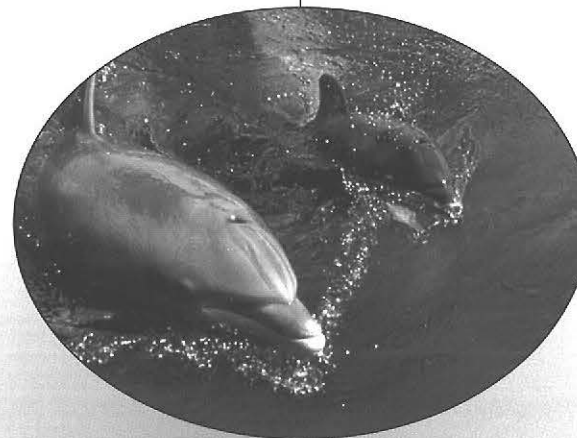

Cutbacks in military spending force the U.S. Navy to reduce its elite 100-dolphin fleet trained for use in sonar research, mine sweeping, and underwater recovery. Too tame to be released in the open sea, the veterans of conflicts from Vietnam to the Persian Gulf retire to aquariums and water parks.

Max-Planck-Institut für Astronomie, Heidelberg, Germany

UPI/Bettmann

Institute of Human Origins

Jean Cocteau, Musée de la Culture from Sygma

UPI/Bettmann

BCSP from Custom Medical

Gerard Lazar, Animals/Animals



The most popular names for newborns this year are Ashley and Michael.

Young people serve their country by volunteering under a new program called AmeriCorps, where 20,000 people aged 17 and up work with community-based organizations in exchange for \$7,500 plus money toward college tuition or loans.

One percent of the nation's 50 million school-age children learn at home as families seek alternatives to public schools. In a handful of high-tech experiments, kids submit homework by modem, download books and artwork from the Internet, and collaborate on academic projects with other children around the world.

A survey of college kids reveals their favorite sources of sugar and caffeine during all-night studying to be: powdered iced tea, peanut butter mixed with marshmallow cream, baby food, ramen noodles, raw cookie dough, and trail mix made from chocolate chips, graham cracker bits, and mini-marshmallows.



© James D. Wilson/Gamma/Liaison

**A** lively new cafe society centers around the 5,000 gourmet coffeshops which spring up around the country. To the often young and trendy patrons, the social interaction is just as important as the espresso. Some cafes offer full-time Internet links so patrons can sip and chat with other Internet latte-drinkers.



Yoga, a Hindu system of stretching exercises for well-being, surges in popularity, mostly because the older generation seeks a technique for alleviating stress and finds yoga better than aerobics.



Colia, Gamma/Liaison

**A**erobic boxing, with boxing-style leg and arm work, turns out to be one of the year's hot exercise trends, showing up in workout studios and attracting those who want to work off their aggression by throwing a right and a few jabs.



Besides recycled clothing like license-plate bustiers, trash-bag and duct-tape dresses, fashion trends include the schoolgirl look with thigh-highs, and the grunge-turned-beatnik look of long, straight hair and a goatee.

**A** new survey shows that over 12 million Americans are vegetarians, choosing the no-meat lifestyle because of concern about animal cruelty, cost-efficiency, eco-friendliness and/or improved health and fitness.



**T**he hottest merchandise around is Mighty Morphin Power Rangers, so hot Cabbage Patch dolls pale in comparison. Parents criticize Fox's super-violent TV show, but their kids crave Dragon Daggers, Megazords, and the 4-foot, \$230 battery powered car. "Go, go, Power Rangers!"

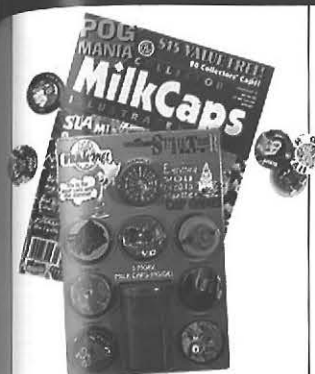

**A** hot new collectible derives from an old household item. Milk caps, known in some regions as pogs, originally capped the bottles left by the milkman but have now gone funky with colorful printed designs and variations that are traded and used in games.



**A**lthough most are forced to settle for Oakley wrap-arounds, stylin' kids, like in-line skaters and urban youth, clamor for Arnel's \$80 Ravens with the silver-chrome frames.

**L**ed by brash young skate and surf types, two million snowboarders nationwide discover the joy of swooping down slopes on one board instead of two. No hard boots, no poles, no crossed tips, make it easier than skiing. Since their giant frozen wave is a ski hill, snowboarders annoy old-style skiers who want their slopes left undisturbed by shredders.



Nathan Blow/Allsport

**T**he first generation to ignore colas in favor of fruit drinks, today's young people give Snapple popular cult status. The trend breeds juice wars as Snapple Imitators like Fruitopia vie for youth market shares and inundate the airwaves with Generation X-type advertising.

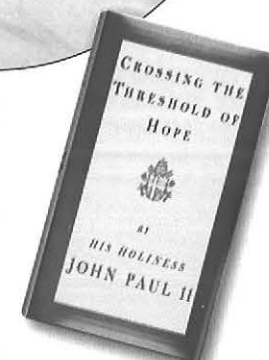

**P**ope John Paul II authors *Crossing the Threshold of Hope*, a blend of theology, evangelizing and personal reminiscence. It becomes a best-seller in 35 countries.



Jacques Chenet, Gamma/Liaison

**R**emaining a virgin in the face of peer pressure finds new respect among teens who defend their freedom to forgo sex in a sex-crazy world. The movement is both a demand for real love and a reaction against unwanted pregnancy and health risks, since today one out of four kids are infected with sexually transmitted diseases by the age of 21.



Willi and Dani McIntyre/Photo Researchers

**K**ool-Aid makes a cheap hair-dye, an alternative to bleached hair with, say, Prizm Blue added for sheen. The "city fade" shaves the sides of your head and leaves the top longer, and the matted hair look is achieved by leaving the soap in and forgetting to comb.



Reed Williams, Animals/Animals

**T**he designer pets of the year are African pigmy hedgehogs, and some 3,000 find homes with humans. They are gentle, like to be petted, and need a once-a-day feeding of pet food or mealworms. They don't smell and will even eat your roaches.



John Travolta and Samuel L. Jackson star in *Pulp Fiction*, an "extravagantly demented" low-life lalaloosa with outlandish twists. The film's plot revolves around a watch, a briefcase, and a large syringe which reportedly causes a few audience members with needle-phobia to fall out of their seats in revulsion.

John Candy, the large and lovable star of films *Splash*, *Cool Runnings*, *Home Alone*, and many other family favorites, dies at the age of 43. Whether Candy played jerks, slobbers or loonies, his natural goodness came shining through.

# entertainment news



Gamma Liaison

"Life is like a box of chocolates," says its title character. *Forrest Gump*, starring Tom Hanks, surprises everyone with its popularity, attributed to the audiences' thirst for the film's theme of simple values and good intentions. Fascinating special effects place Gump into real news footage with U.S. presidents.



©Sygma

Every Tuesday night 20 million homes tune in to "Home Improvement," television's No. 1 show, starring comedian Tim Allen as Tim Taylor, the how-to host of "Tool Time," with his wife Jill and three kids. Fans love this funny real-life reflection of middle-class family life.



©Sygma

Comedian Jim Carrey's career is s-s-smokin'. In *The Mask*, Carrey plays shy Stanley Ipkiss, who discovers that a mythical mask can turn him into a very cool green-faced cartoon-like dude. While waiting for sequels to *The Mask* and *Ace Ventura: Pet Detective*, Carrey fans enjoy current hit *Dumb and Dumber*.

With a tried-but-true storyline, the TV show "Me and the Boys," becomes an immediate family favorite, with stand-up comic Steve Harvey playing a widower who's left to raise three lively sons singlehandedly.



ABC from Shooting Star

Reality-based television programs rule the tube with "Cops," "American Detective," "FBI: The Untold Stories," "Top Cops," and "Rescue 911." "America's Most Wanted" and "Unsolved Mysteries" enlist viewers' help in tracking down fugitives.



Diego Uchiel, Shooting Star

Shameless prime-time soap opera "Melrose Place," co-starring Heather Locklear and Grant Tinker, attracts legions of fans with its silly-sensational plotlines and shallow-but-beautiful characters. Fans even buy the TV show's soundtrack and "MP" clothing.



Cellen Pictures from Shooting Star

Tom Cruise bites as the elegantly evil vampire Lestat in the film based on Anne Rice's novel *Interview With the Vampire*. Brad Pitt costars in the story that's been a favorite with millions of readers for twenty years.



Steve Granitz, Reuters

Comic Margaret Cho stars in the first all-Asian sitcom "All-American Girl," about a college girl who's not making enough money to move away from home and has to live with her rigidly traditional Korean immigrant parents.



The animals aren't cuddly, but Disney's 32nd animated feature *The Lion King* is still a box-office smash and a sure classic. The story of a young lion, Simba, on the path to maturity combines five Tim Rice/Elton John songs with comedy that leaves audiences roaring. Just say "Hakuna matata," Swahili for "no worries."



Capital Cities/ABC from Shooting Star

Talented young Claire Danes stars as a savvy 15-year-old confronting adolescent anxieties in the ABC television series "My So-Called Life," which receives critical acclaim. Danes also stars in the movie *Little Women*, with Winona Ryder.

"Living Single" is hailed as a New York City version of "Designing Women." The comedy is about four women who share a big apartment, and features Kim Fields and rap star Queen Latifah, whose quiet presence and dignity singles her out as a star.

This year's Emmy for best comedy series goes to TV's "Frasier," the story of a radio psychiatrist with a dysfunctional family. Star of the critical and main-stream hit, Kelsey Grammer dedicates his best-actor award to the dog "Eddie" whose off-screen name is Moose.



Gamma Liaison

After his villain in Shakespeare's *Much Ado About Nothing* and his title role in Bertolucci's *Little Buddha*, actor Keanu Reeves buffs up to play an action star in *Speed*, about a bomb and a runaway bus, one of the year's biggest box office hits.

With the first female starship captain, TV's "Star Trek: Voyager" is the newest offshoot of the enduring Star Trek phenomenon, after "Deep Space Nine," "The Next Generation," and this year's full-length feature *Star Trek: Generations*.

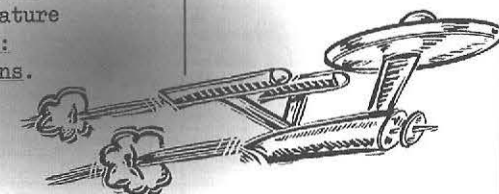

Lou Gehrig's last day, Sandy Koufax on the mound, and Jackie Robinson's arrival are all part of the Ken Burns film "Baseball," an 18 1/2-hour historical mini-series on PBS. "Baseball" touches on American issues of race, labor, immigration, the role of women, urban renewal, popular media, and the nature of heroes and mythology.

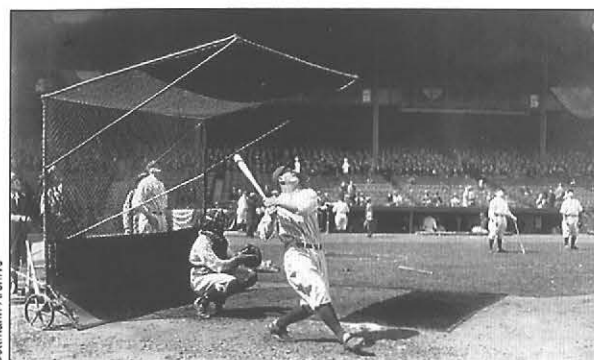

Bettmann Archive



Gamma Liaison

Although his action fans may prefer *True Lies*, Arnold Schwarzenegger, with co-star Danny DeVito, cracks up audiences in *Junior*, where the strongman plays a boringly-serious scientist who tests a fertility drug on himself, learns the joys of motherhood, and falls in love with the baby's mom, Emma Thompson.



Barry King, Gamma Liaison

"Baywatch," the world's most-watched syndicated TV show, is a feel-good action/adventure about a Malibu lifeguard, played by David Hasselhoff. Sunny beach scenes take the pressure off plot or character development. In tribute to its popularity, Mattel, Inc. creates Baywatch Barbie.



Fine Line from Shooting Star

*Hoop Dreams* is a documentary about two young Chicago athletes who dream of playing in the NBA. Arthur Agee and William Gates soon realize the dream will have to come at the expense of everything else. *Hoop Dreams* offers as much drama, excitement, and emotional ups and downs as anything to come out of Hollywood.



After their Woodstock '94 performance scores them mass adulation and an onstage mudfight, punk-pop trio Green Day wins the title for this year's best new band. Their album *Dookie*, featuring "Basket Case," goes triple platinum.

LPs make a comeback when major recording labels give in to pressure from artists and fans. New titles are released on vinyl, as well as CDs and tapes. Pronounced dead in the '80s, the revived 12-inch long-plays come complete with the art-covered sleeves and lyric-sheet inserts that make them collector's items.

Liz Phair follows up *Exile in Guyville* with *Whip-smart* and songs like "Super Nova" and "Jealousy." Her music is said to be about self-parody, defensiveness, beautiful flaws, and cluelessness.

Futuristic noise mavens Nine Inch Nails and singer Trent Reznor drive home a point with their "Closer" single and hit video, from their album *The Downward Spiral*.

Mosh pit heroes Bad Religion get plenty of play with "21st Century Boy" and their album *Stranger Than Fiction*.

Beastie Boys release their fourth hip-hop album */// Communication* on the heels of their highly popular *Check Your Head*.

*Superunknown*, a 70-minute, 15-song opus, debuts at No. 1 on the *Billboard* charts. Fans and critics say it's the best record of metal band Soundgarden's career.



Brooks Kraft, Sigma



John Alashian, Reina



Jim Graham, LGI

Jodeci, two pairs of brothers whose funky ballads coined the term "Feenin'," bring gospel harmonies to their new album *Diary of a Mad Band*, which goes platinum.



Jim Graham, LGI

They dress alike and rule Motown. It seems like Boyz II Men only makes mega-hits, like "On Bended Knee" and "I'll Make Love to You." Their second album, *///*, goes straight to No. 1 on the R&B charts.



Eddie Malluk, Reina

Seattle rock band Pearl Jam and front man Eddie Vedder give youthful angst a good name as they rock hard with their third album, *Vitalogy*, considered their strongest yet.

With quirky lyrics and bass-voiced singing on hits like "Mmm, Mmm, Mmm," the *Crash Test Dummies'* album, *God Shuffled His Feet*, becomes a chart-topper in the U.S. and Europe.



Foley from Shooting Star

Although Madonna's bad-mannered appearance on Letterman begets criticism, her album *Bedtime Stories*, with hits "Take a Bow" and "Secret," is a solid chart-topper.

Music, moshing, and lots of mud define Woodstock '94. The 25th anniversary of the original 1969 "summer of love" has ATMs, Pepsi, and '90s prices: \$135 tickets and \$4 hamburgers. After happily grooving to everything from Bob Dylan to Nine Inch Nails, 350,000 fans depart peacefully.



Scott Weiner, Reina

Pop-siren Janet Jackson's body language and lyrics draw large concert crowds to see her perform hits like "You Want This/70's Love Groove." Jackson wins an MTV Music Award for her video "If."

Singer Vince Gill makes country music history by winning the Country Music Association's award for top male vocalist four years in a row. The CMA also awards him 1994 Entertainer of the Year.



S. Nannarell, Shooting Star



Marc Morrison, Shooting Star

Nominated for best female vocalist, country singer Mary Chapin Carpenter croons at the Country Music Awards ceremony, but loses to Pam Tillis. Carpenter's album *Stones in the Road* tops the country charts.



Jay Blakesberg, Reina

It's a year of hits for buzz band, Gin Blossoms. Their top-selling album *New Miserable Experience*, covers "Hey Jealousy," "Found Out About You," and "Until I Fall Away."



David Corio, Reina

Hailed as the crown prince of reggae, Buju Banton's album, *Voice of Jamaica*, pumps the party with "Walk Like a Champion" and "Man a Look Yuh."



Ronnie Wright, LGI

Dismissed as kiddie artists, three 12-year-old rappers who go by the name of Immature, get a new sound. Album *Playtime Is Over* and hits "Never Lie" and "Constantly" pump them up to stardom.



Katie Ladyko, Shooting Star

Hit single "Cryin'" wins MTV's Video of the Year award for singer Steven Tyler and metal band Aerosmith, who ride a wave of success and release their new album *Big Ones*.

The rock-spectacle Rolling Stones tour, named after their album *Voodoo Lounge*, combines a light show, computer animation, video blowups, and gigantic inflatable props. Millions watch the Stones prance through their classic and current hits like "Love Is Strong." *Voodoo Lounge* becomes the highest grossing tour in history with \$115 million in ticket sales.



Scott Weiner, Reina

The Canadian band Cowboy Junkies, whose big hit this year is "Sweet James," sings of isolation and despair on their latest album *Pale Sun/Crescent Moon*.



Daniz Kalkavan, Reina

Powered to the top with their pure pop sound, Swedish quartet Ace of Base tops the charts with *The Sign*. Their sound is a contagious blend of reggae-splashed pop known as "China Reggae."

J Mascis emerges as a prolific and versatile songwriter for the punk-rock band Dinosaur Jr. with "Outta Hand" and major hit "Feel the Pain," both on their latest album *Without a Sound*.



Larry Busacca, Reina



Tommy Calder, Shooting Star

The Benedictine Monks of Santo Domingo de Silos release their CD, *Chant*. Heavy rotation on MTV turns the collection of ancient Gregorian chants into an unexpected best-seller.



Niels Van Iperen, Reina

Irish rock foursome, the Cranberries, tour the United States playing the sad, pretty melodies from their second hit album, *No Need to Argue*.

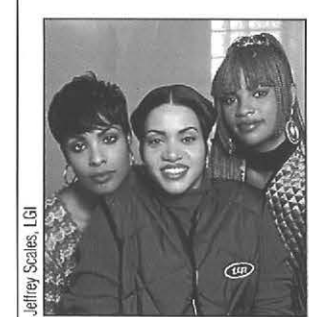

Jeffrey Scates, LGI

Rappers with a self-reliant attitude, Salt-N-Pepa keep their *Very Necessary* vibe going this year with hits "Shoop" and "Whatta Man" which wins them, along with En Vogue, an MTV Music Award.

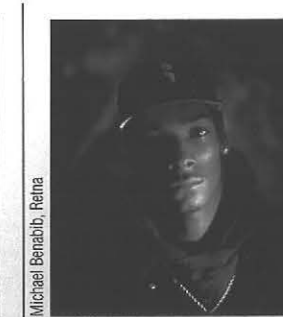

Michael Benabib, Reina

Rapper Snoo Doggy's performance makes the movie soundtrack *Above the Rim* a best-seller. His video "It's a Doggy Doggy World," which reunites all the '70s black exploitation film stars, wins an MTV Music Award.

music news



Ranked No. 1, the University of Nebraska Cornhuskers finish their unbeaten season by defeating the Miami Hurricanes to win the national title. Quarterback Tommie Frazier earns MVP honors by guiding the Huskers to two fourth-quarter touchdowns and a frenetic 24-17 victory.

She was a pro at 13, a millionaire at 14, and out of the game at 17. After getting booked on charges of marijuana possession, tennis star Jennifer Capriati enters a drug rehab program and makes a comeback in autumn where she plays well but loses her first-round match.

Former Wimbledon champ Andre Agassi wins the 1994 U.S. Open and beats champion Pete Sampras at the 1995 Australian Open. Called the most popular tennis player in the world, the tennis phenom has a new girlfriend, former model Brooke Shields.

The National Hockey League plays only 48 of the 82 games in the season this year due to a lockout. Following baseball's example, hockey owners put salary caps on their players, who strike but lose out to the owner's rule.

Track and field star Wilma Rudolph dies at the age of 54. The 20th of 22 children, she overcame polio, scarlet fever, and pneumonia to become a basketball star at 13, an Olympic bronze medalist at 16, and a winner of three gold medals in the 1960 Rome Olympics.

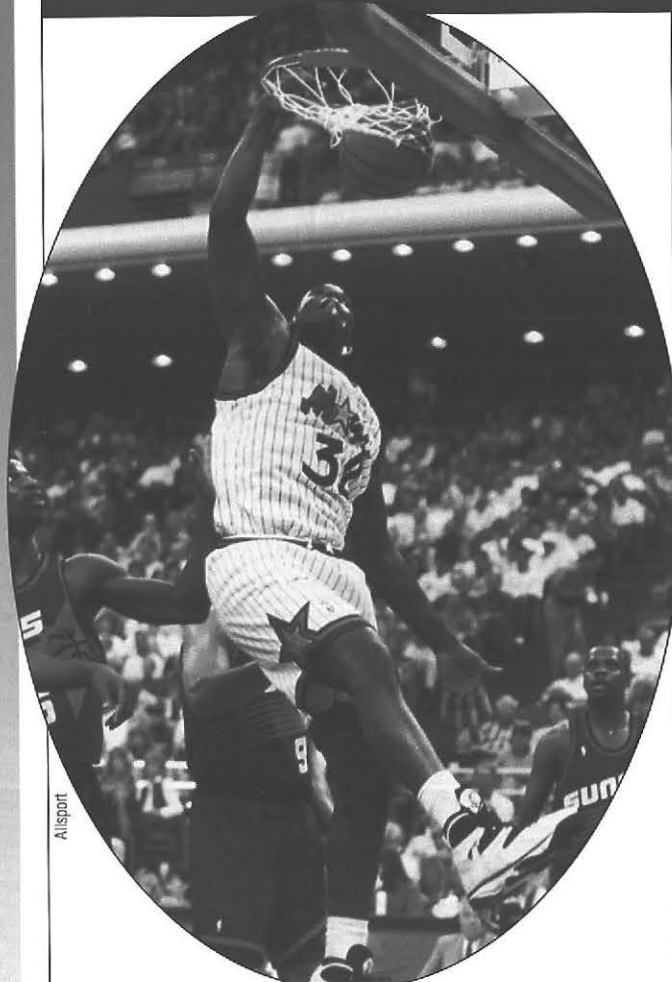

Alisport

Whenever the Magic, led by 7'1" 300-pound Shaquille O'Neal, score 110 points, the Orlando McDonald's restaurants redeem home game tickets for a free Big Mac. With the team selling out all 16,000 seats, the Golden Arches supply a massive Mac attack, consoling fans for the lack of a playoff victory.



Focus on Sports

Pitchman George Foreman, 45, wearing the same red trunks he sported when he fought Muhammad Ali 20 years earlier, wins the world's heavyweight boxing title from Michael Moorer with a 10th round knockout.

The high rate of early burnout in women's pro tennis from media pressure, trainers, and sponsors causes the parents of Venus Williams, 14, to delay her pro debut.



Alisport

Pete Sampras defeats Gorn Ivanisevic in the men's singles final at Wimbledon in July 1994, for his second straight Wimbledon title. In January, pressure of defending the title causes him to break down in tears at the 1995 Australian Open.



Alisport

Having already announced her retirement from singles tennis, nine-time Wimbledon champion Martina Navratilova waves good-bye to an emotional crowd, after losing to Conchita Martinez in her last Wimbledon match.

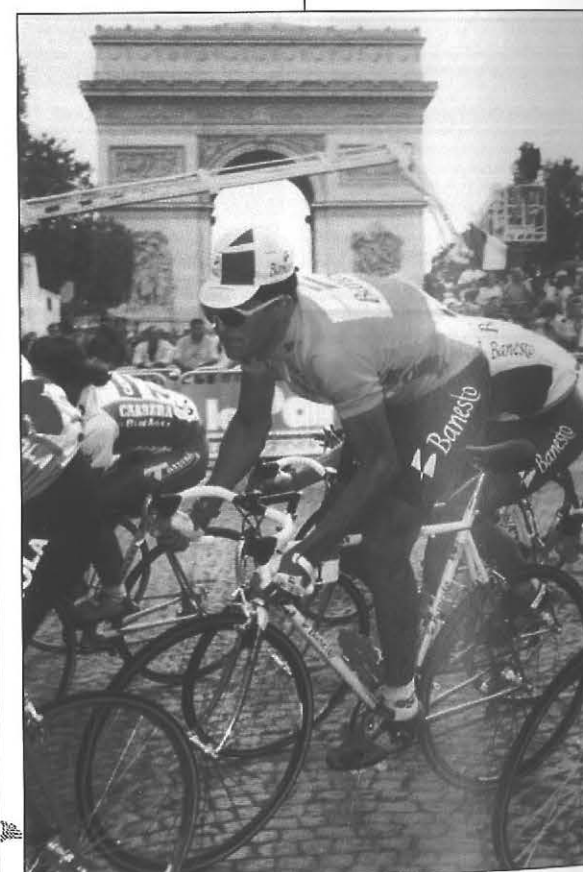

Reuters/Bettmann

In July, Miguel Indurain of Spain makes a triumphant entry on the Champs Elysées in Paris to win the Tour de France for the fourth straight time. He wins the 3-week, 3,218 km contest easily, finishing five minutes, 39 seconds ahead of the field. Greg LeMond, the only American to win the Tour de France three times, retires from racing because of health problems.



Nike Power/Alisport

On June 14, the New York Rangers defeat the Vancouver Canucks 3 to 2 in the seventh game of the Stanley Cup play-offs, winning the coveted hockey cup for the first time in 54 years.

The Centennial Olympics will be in Atlanta, Georgia in 1996. The city will emphasize its multicultural aspects to honor athletes from around the world.

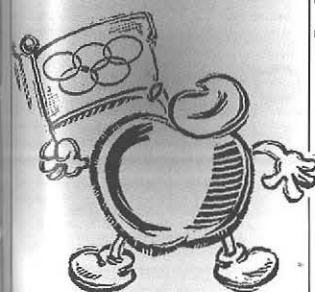

Tony Duffy/Alisport

Dara Torres-Gowen becomes the first Olympic swimmer to model swimsuits in the Sports Illustrated annual swimsuit issue. Gold-medalist Torres-Gowen's sporty looks break the "waifs and glamazons" mold dictated by fashion.



AP/Wide World

Fans are openly angry when a dispute between players and team owners over salary caps and other issues threatens to shut down baseball. A work stoppage begins on August 12, and no World Series is played for the first time since 1904.



Strong Gamma/Liaison

Tonya Harding, barred for life from organized skating for obstructing justice in the investigation of an assault on Nancy Kerrigan, is offered \$2 million by the All Japan Women's Pro Wrestling Association to wrestle as a baddie.



In Super Bowl XXIX in Miami, the San Francisco 49ers beat the San Diego Chargers 49-26, in their record-breaking fifth Super Bowl win. Quarterback Steve Young passes for a record six touchdowns to win most valuable player.



Pascal Pondeau/Alisport

After 52 wins, four PPG Cup titles, and \$10 million in earnings, Indycar champion Mario Andretti races for the final time in his 31-year career. The four-time Indianapolis 500 champion retires in October 1994.



Ernie Els wins the 1994 U.S. Open golf tournament in sudden-death playoff. The U.S. women's golf team, led by Dottie Mochrie, beats Europe for the 1994 Solheim Cup.

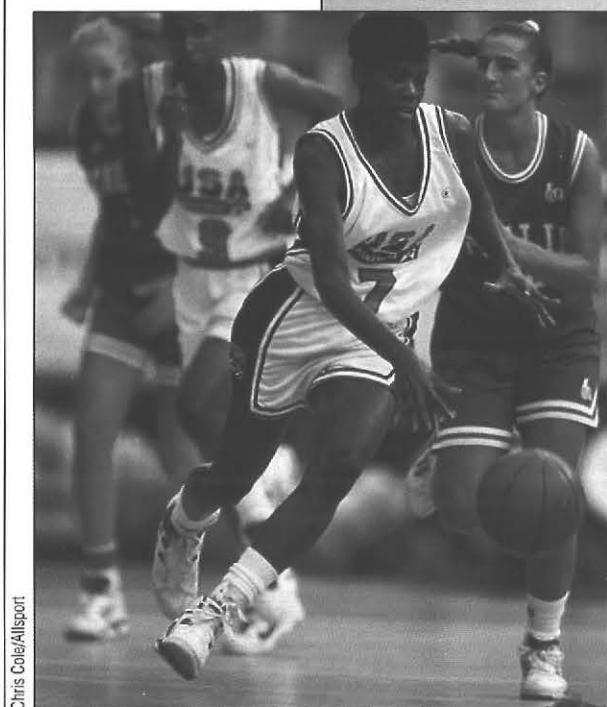

Chris Cole/Alisport

Basketball star Sheryl Swoopes leads the U.S. women's basketball team to a gold medal at the Goodwill Games in Russia. Earlier she led Texas Tech to an NCAA title and signed an endorsement deal with Nike.

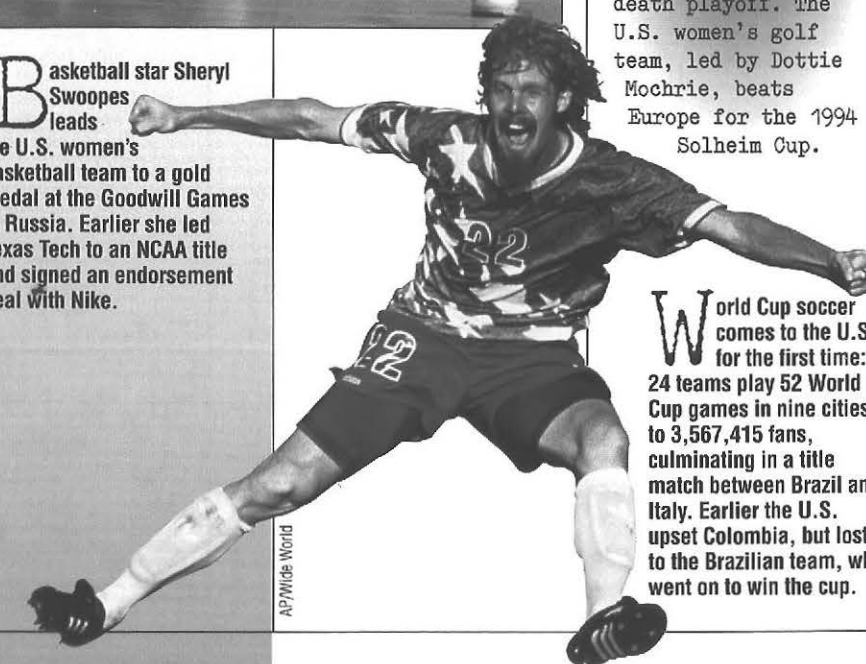

AP/Wide World

World Cup soccer comes to the U.S. for the first time: 24 teams play 52 World Cup games in nine cities to 3,567,415 fans, culminating in a title match between Brazil and Italy. Earlier the U.S. upset Colombia, but lost to the Brazilian team, who went on to win the cup.



# flash

Supreme Court Justice Harry Blackmun, 85, who wrote the majority opinion in *Roe v. Wade*, the landmark 1973 case that guaranteed a woman's legal right to abortion, announces his retirement from the court after 24 years.

The Charles and Diana fairy-tale-turned-sordid-soap continues: A German newspaper prints nude photos of Prince Charles; he publishes a confession saying he never loved his wife. Princess Diana is suspected of making crank phone calls; an old friend who claims to be her ex-lover hawks a trashy kiss-and-tell book.

Tabitha the cat spends 12 days and 32,000 miles in the fuselage of a Tower Air 747 jet when she escapes her cat carrier and gets lost in the cargo hold. Tabitha makes television appearances after her rescue with her aspiring-actress owner. Tabitha lost two pounds during the ordeal, her owner lost six.

The Florida judge would not allow Paul Hill to use justifiable homicide as a defense in the shootings of Dr. John Britton and his bodyguard outside a Pensacola abortion clinic. Hill is found guilty of murder in the first degree.

Anna Paquin, 11, wins an Academy Award for her performance in *The Piano*. Says actor Gene Hackman, "I guess now you'll have no trouble getting cast in your school play."



**R**onald Reagan, 83, announces he is in the early stages of Alzheimer's disease, which will cause him to rely increasingly on wife Nancy. Doctors say the easy-going ex-president should be able to function normally for several more years.

**D**espite hurled obscenities and death threats, Shannon Faulkner, 19, battles the all-male Citadel for the right to become the first female cadet in the 152-year history of the state-supported South Carolina military school.



**N**elson Mandela, an international hero who won the Nobel Peace Prize, writes his story. *Long Walk to Freedom: The Autobiography of Nelson Mandela* covers the author's 27 years as a political prisoner, his release, and black Africans struggle for freedom.

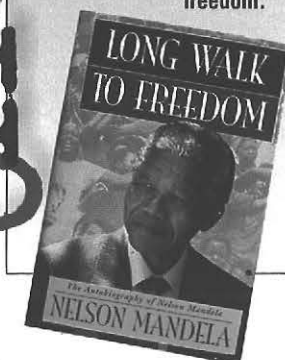

**S**ending a worthy message to pageant-watchers, Heather Whitestone, a deaf Alabama college junior who works with handicapped kids, is crowned 1994 Miss America by her predecessor Kimberly Aiken.



**I**n Singapore, American teenager Michael Fay is convicted of vandalism and publicly caned four times by a martial arts master, despite pleas from his family and President Clinton.



**C**artoonist Gary Larson announces that he will retire *The Far Side*, a feature that began in 1978 and has appeared in 1,500 newspapers.

## THE FAR SIDE By GARY LARSON

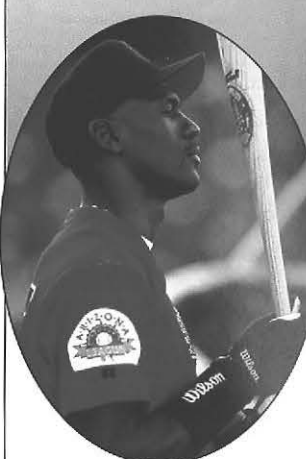

**A**pplying his new fame to good works, actor Antonio Banderas, of *Philadelphia* and *Interview With the Vampire*, spends a week on a goodwill mission helping UNICEF draw attention to wartorn Somalia.



**F**ormer basketball superstar Michael Jordan improves his game for the Arizona Scottsdale Scorpions, a minor-league baseball team. He still has no plans to return to the hoops.

**I**n about the most surprising event of the year, Michael Jackson weds Elvis' daughter, Lisa Marie Presley in a secret ceremony, May 1994. Journalists wonder if the union isn't a business arrangement or an attempt to polish Michael's public image, tarnished by claims of child molestation.



**S**cruffy movie idol Johnny Depp and wispy model Kate Moss have a headline-making lovers quarrel. Depp is arrested for trashing the couple's hotel room.



**M**odel Cindy Crawford and actor Richard Gere, dubbed the world's sexiest couple, announce their separation. Hollywood books Crawford for her first movie.



# faces in the news

THE FAR SIDE ©1995, FarWorks, Inc. Dist. by Universal Press Syndicate. Reprinted with permission. All rights reserved.