

State University of New York College at Buffalo - Buffalo State University

## Digital Commons at Buffalo State

---

Elms, Student Yearbooks

Buffalo State Archives: History of the Institution

---

1-5-1989

### The Elms 1989

Buffalo State College

Follow this and additional works at: <https://digitalcommons.buffalostate.edu/theelms>



Part of the [History Commons](#)

---

#### Recommended Citation

Buffalo State College, "The Elms 1989" (1989). *Elms, Student Yearbooks*. 78.  
<https://digitalcommons.buffalostate.edu/theelms/78>

This Book is brought to you for free and open access by the Buffalo State Archives: History of the Institution at Digital Commons at Buffalo State. It has been accepted for inclusion in Elms, Student Yearbooks by an authorized administrator of Digital Commons at Buffalo State. For more information, please contact [digitalcommons@buffalostate.edu](mailto:digitalcommons@buffalostate.edu).

ELMS  
89



# 1989 ELMS

State University  
College at Buffalo  
1300 Elmwood Ave.  
Buffalo, New York 14222  
Vol. 78

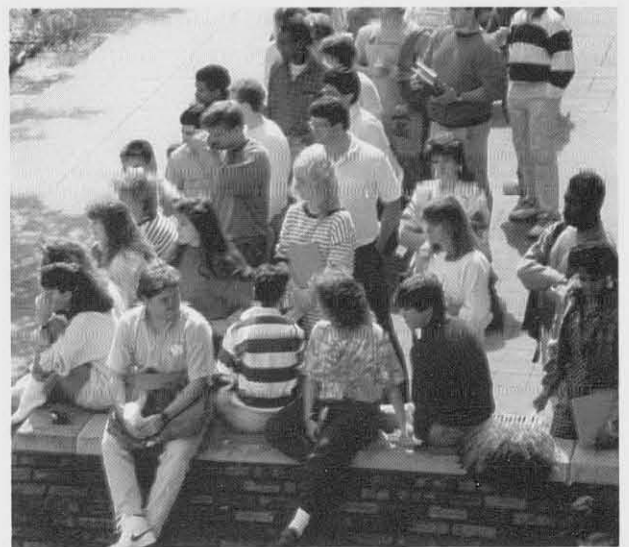

## HERE WE GO AGAIN Back To Buffalo State College

The fall semester has returned and with it some routines. For freshmen, creating schedules, attending organizational meetings at Bengal Pause, and throwing out OP meal cards in the garbage by mistake is something new. For others, these are just minor details in an exciting collegiate career.

There seems to be a long line for eve-



rything that needs to be done. Food, books, registration, parking, and even bathrooms are inaccessible. However, the first few days are filled with enthusiasm because everyone is seeing old friends and making new ones. Let's forge ahead through registration, midterms, and finals and show everyone the perseverance of a Buff State student.

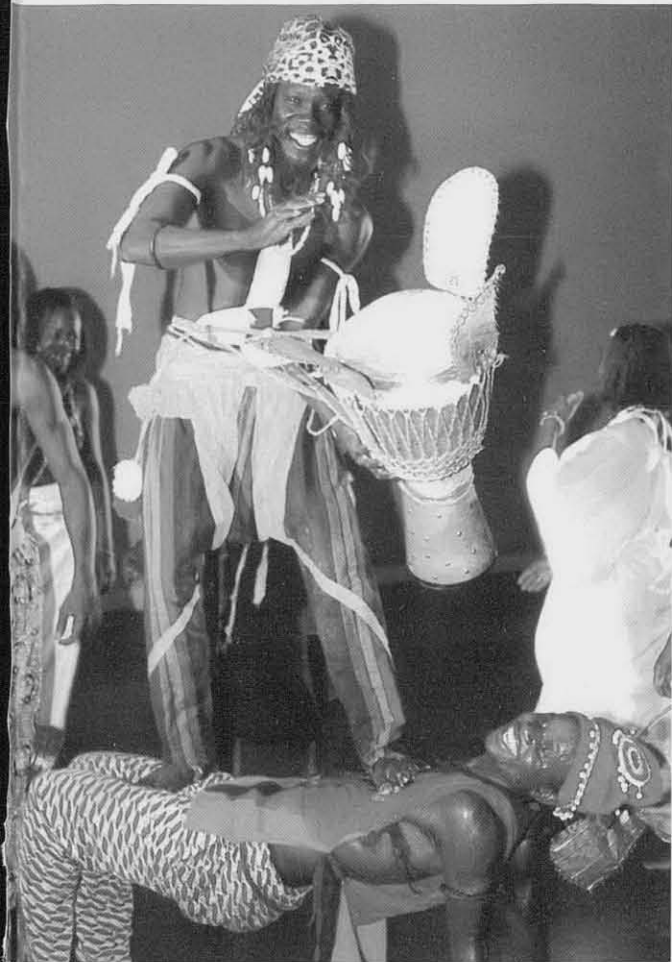

## CULTURAL DIVERSITY

### It's a Small World After All

Buffalo State's theme this year was 'Cultural Diversity.' All the organizations have placed an emphasis on learning about and experiencing new and different cultures. Some of the aspects about different cultures to be recognized are music, arts, food, and general lifestyle. Recogniz-

ing Cultural Diversity gives the students at Buffalo State a chance to not only learn more about the people who inhabit our earth, but we learn a little about ourselves too.





## ORIENTATION A New Beginning

Freshman orientation is the beginning of the collegiate experience. This event offers new students an idea of what is needed in order to succeed in college, as well as showing how fun college life can be.

The program is conducted over a three day period. During this time students attend

workshops, take placement exams, meet their advisors, schedule their classes, and have a chance to make some new friends before the school year begins. Also, the new students get a chance to preview the college before the entire student population is here.









## GOOD TIMES FESTIVAL

### A Good Time For All

The 1988 Good Times Festival, fourth annual Community Day Picnic, drew quite a crowd in Perry Quad on Sunday, Sept. 11th. Beginning at 12:30 pm the festival began with a performance by a local band named Little Shuba. The music that followed was provided by Gamalon, The Party Squad, and Sam Falzone and The Buffalo Jazz Workshop. Supervised games of beanbag tosses and parachute were provided for the children who attended, as well as jousting exhibitions for people of all ages. Delicious hot dogs and salads of all kinds were available throughout the day. The free music, food, and fun were graciously provided by the USG Community Relations Council, the West Side Business and Taxpayers Association, and the West Side Kuwanis Club.



## HOMECOMING A Time for Pride To Shine

Homecoming is a fairly new tradition here at Buff State; but receives a great deal of attention from both students and faculty alike. Homecoming weekend begins with a pride arousing pep rally — The Cheerleaders, The Bengal's Mascot, and the Football Team get psyched up for the big game. The rally gives all Buff State students the opportunity to express their school spirit.

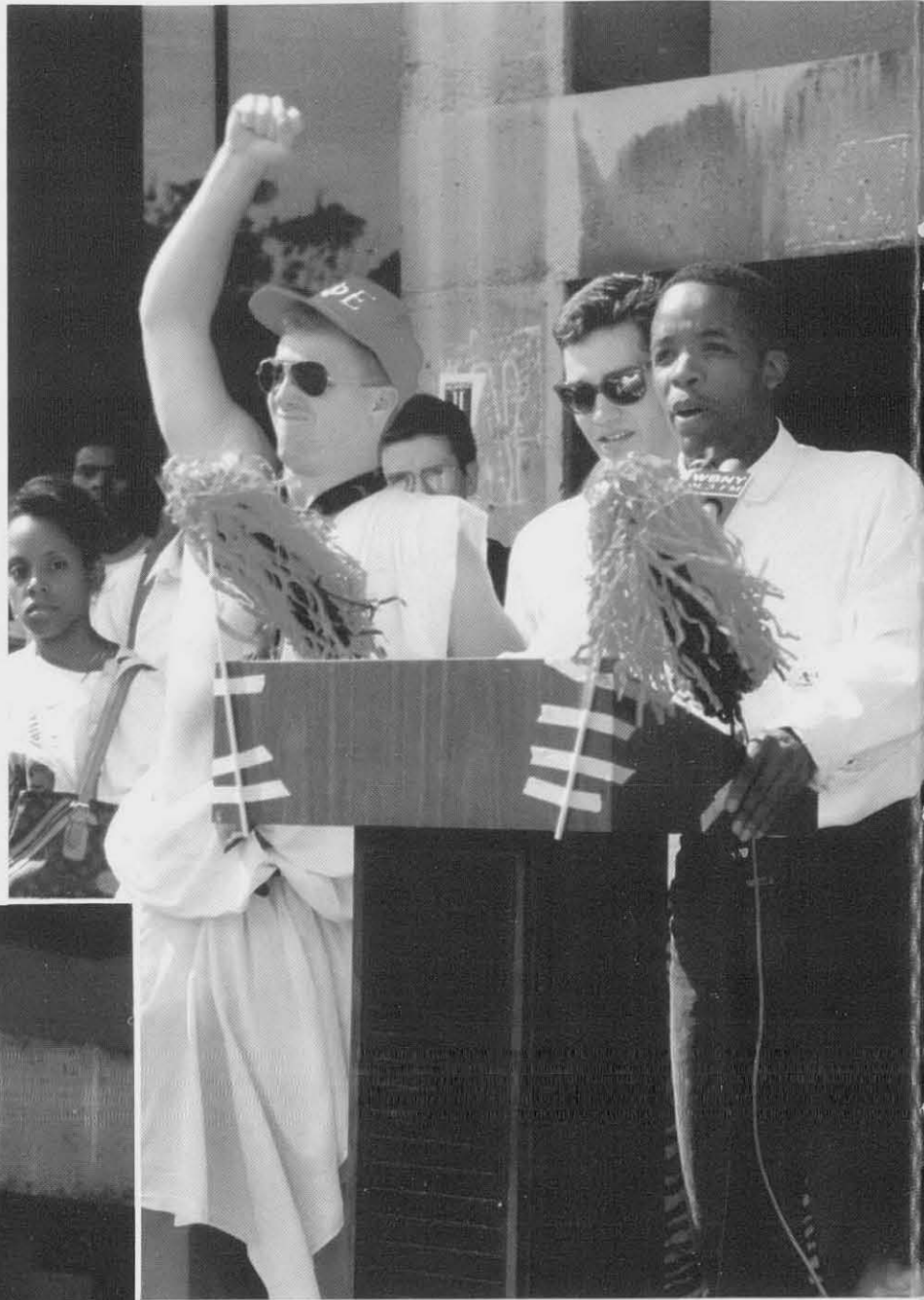

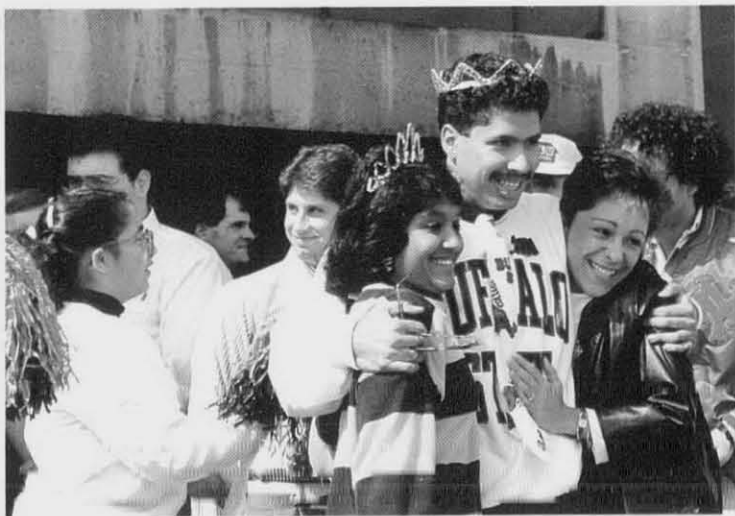

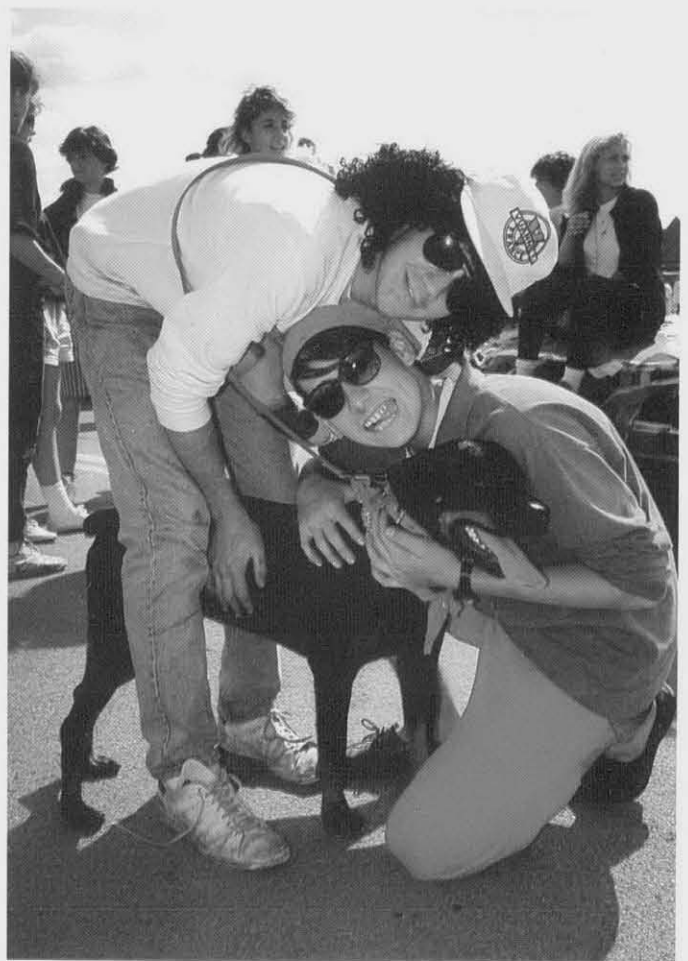
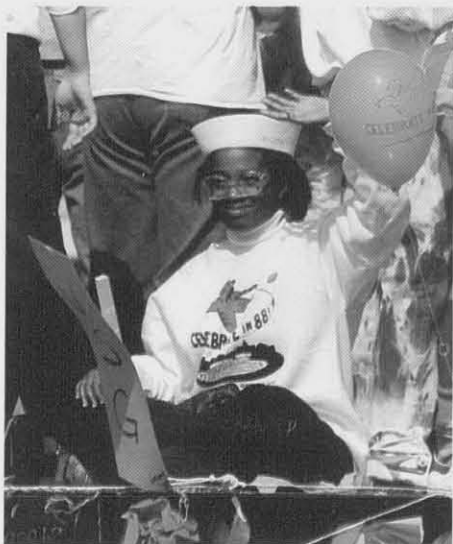
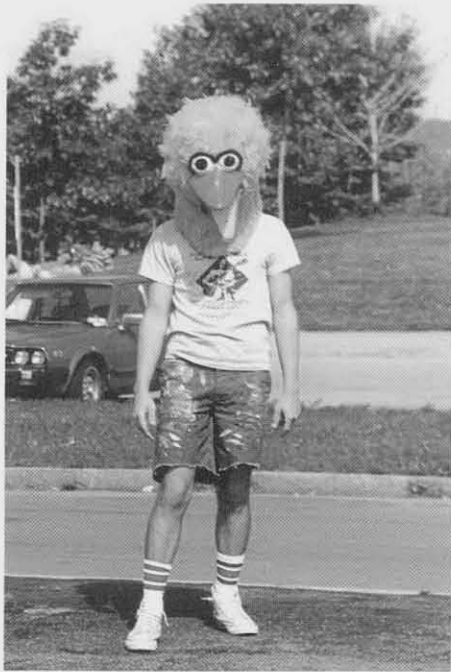



## HOMECOMING PARADE Buff State Takes Their Pride On The Road

Spirited Buff State students could be found outside on the sunny Saturday afternoon of Homecoming Weekend observing the parade. Colorful floats representing many campus organizations made the circuit from Rockwell Road, down Elmwood, up Forest, and down Rees Street to the parking lot.

This year's theme was Cultural Diversity. All the floats were impressive, but Neumann Hall won first place in the float contest. Second and third place went to the fraternities named Sigma Phi Epsilon and Phi Kappa Tau, respectively. The banner competition was won by Adelantes Estudiantes Latinos. Placing second was Perry Hall with Omicron Omega Nu taking third.



**HOMECOMING FOOTBALL**  
Bengals Take The Field



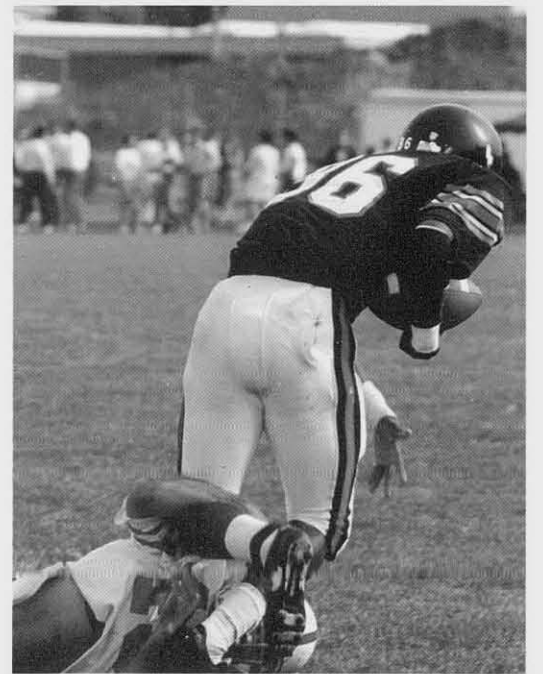
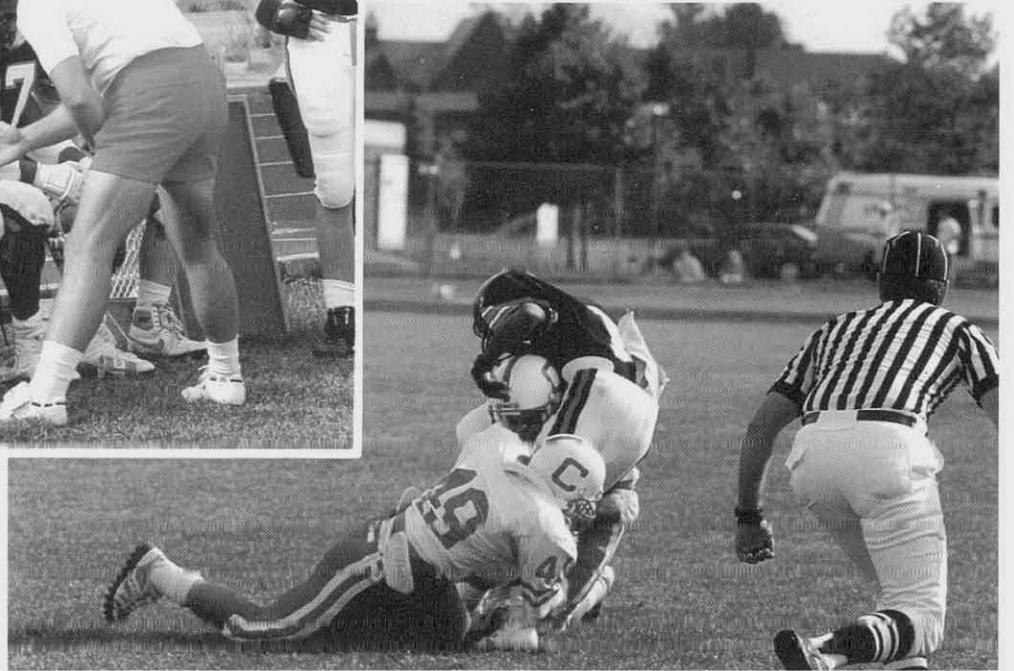

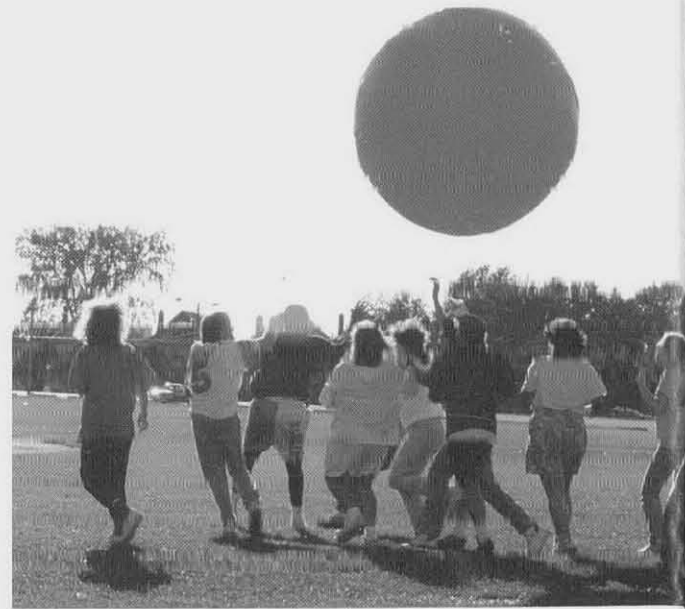

## MOONBALL A Homecoming Tradition

**M**oonball, the perfect solution for college students who want to take part in moronic behavior. Viewing from a distance, an illuminous yellow ball could be seen hovering over the practice field. Teams form dorms and various organizations competed in this year's fourth annual moonball tournament.

Moonball is very similar to soccer. Six players from each team try to move the six foot wide moonball across the field. The only problem is the players are not allowed to throw, grab, or kick the ball.

Unlike years past, Mother Nature smiled on the Practice Field and provided a sunny warm day that is usually full of rain and cold winds. This year's winner of the tournament was Phi Kappa Tau. Moore West took second place and Perry Pirhanas II took third.





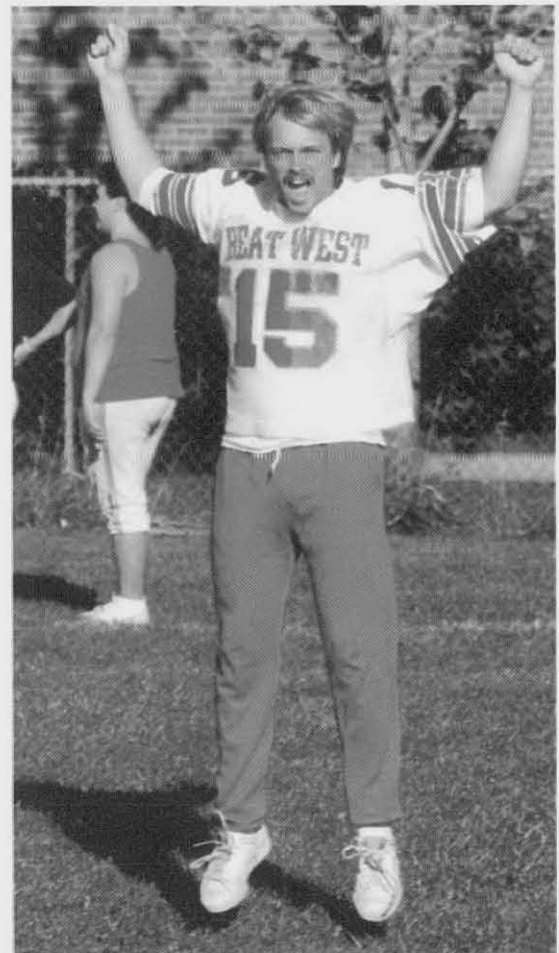

# Just Drinks





# CAMPUS LIFE

# Picture Yourself

*In the Union*

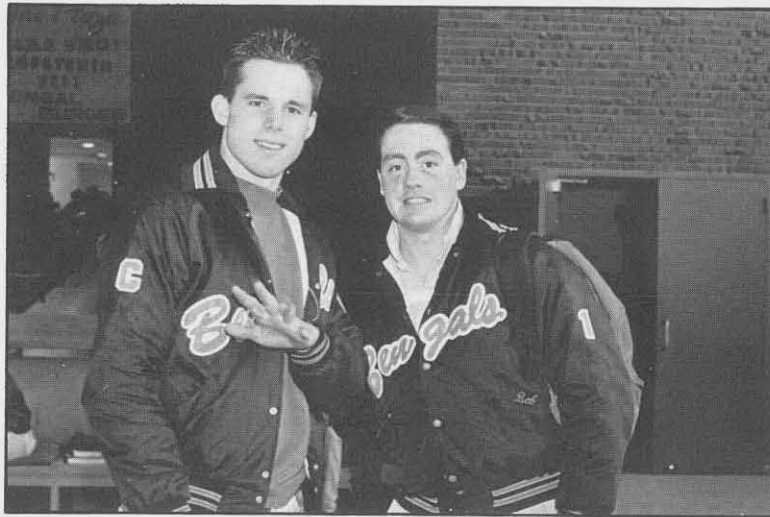

Rob Hillyard



Rob Hillyard

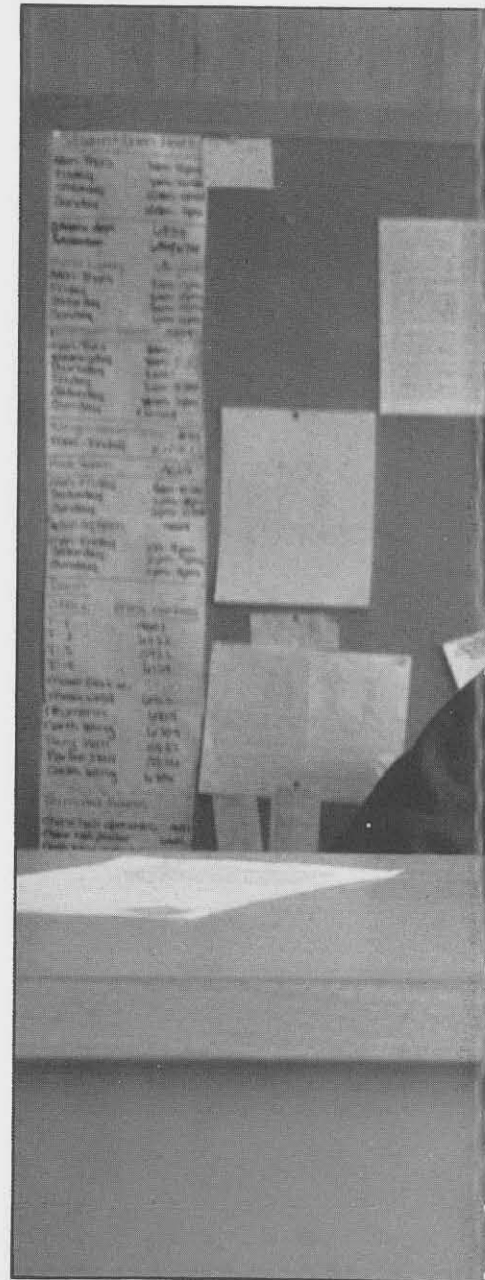

---

*"We know what we're talking about, really we do." Wendy Childs and Sue LaMacchia.*

---



Linda Stravalaci

Linda Stravalaci



Rob Hilyard



downstairs



Linda Stravalaci

The Student Union is the hot spot on the BSC campus, everything begins and ends within its walls. No Buffalo State student has gone a day on this campus without going to the Union for some reason or another, socially or as a necessity. The Student Union gives us all the opportunity to become close to one another. Whether it is by being packed into lines or just casually hanging around, the Union is where it's at!

## *the Union*



Rob Hillyard

What's the center of the Buffalo State campus? You know, the Student Union!

There is always something happening in the Union, whether it's comedy in the Park, munching in the Plaza, lounging by the Fireside, killing time in the gameroom, or shopping in the college store; the Union has it all.

This year the Faculty Student Association provided the Union with directory signs for all of the different corridors and room numbers as a service to students and faculty alike.

The Union consists of four levels. The lower terrace holds the college store and the self — service post-office. The ground floor contains the various eating establishments of the campus, an information desk, travel information, WBNY radio, the ELMS yearbook office, and the game/pool room. The third floor holds the various halls for assembly and social events, as well as commuter services.

The fourth level holds all of the USG offices, student life, and the meeting rooms.

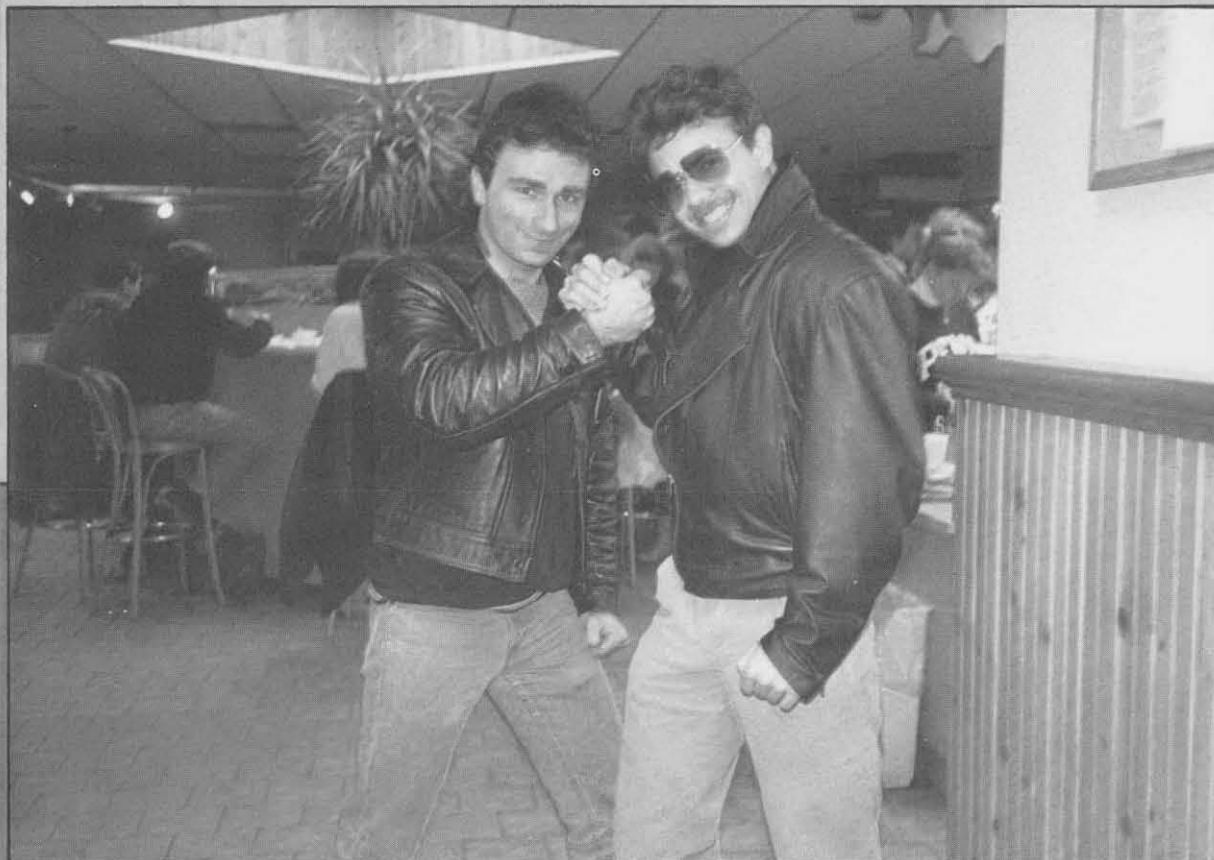

Linda Stravalaci

# *Picture Yourself*

*With Your Friends*



Rob Hillyard



---

*"Dude!" — Pat Connor, "Psycho", Todd Margolis, and Mike Grace.*

---



Linda Stravalaci

Linda Stravalaci



Rob Hillyard

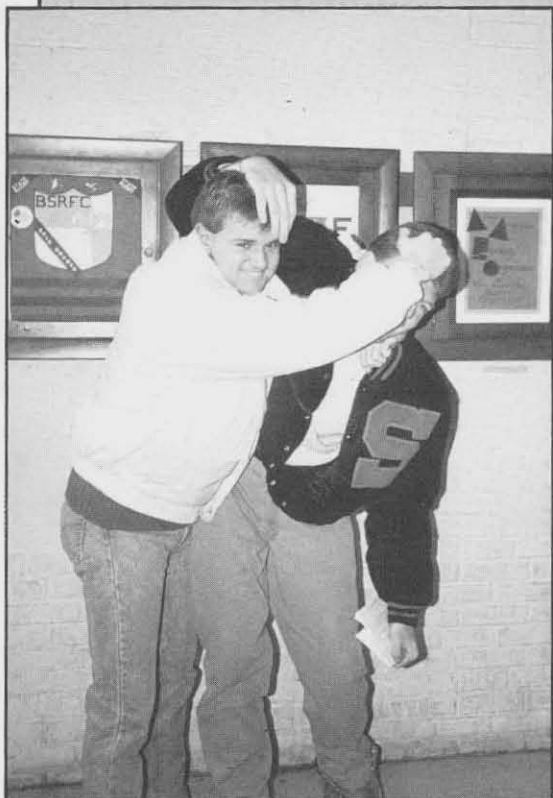

Linda Stravalaci

## Friends

Friendship is one of the most vital parts of college life; many of these friendships were created at a young age and have developed over the course of many years, but there seems to be a sort of instant bond between people who go to college together.

The friends that we make during these years at Buffalo State will remain with us forever. Friends are met in some of the strangest ways; waiting in lines, in an elevator, rooming in the dorms, maybe it is just destiny. It isn't really important where or how we meet each other, what is important that we are friends.



Linda Stravalaci



Linda Stravalaci

# Picture Yourself

*in Dorm Life*



Rob Hillyard



Rob Hillyard

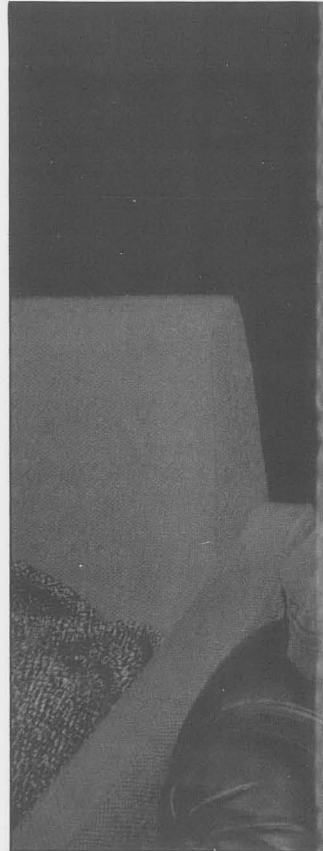

---

*"It's all mind over matter; if you don't mind, it  
don't matter." — Rob Drosjack*

---



Linda Stravalaci

Rob Hillyard



Rob Hillyard



The two words *campus life* create many different ideas in people's heads. Campus Life means different things to each and every different individual. It can mean classes, meetings, clubs, or jobs to one person and mean parties, friends, and fun to another. It can also be a combination or a mixture of these things. For the student that is away from home for the first time this type of life refers to different things than it might to a person that has been out of the house for a few years. But no matter what it means to you, you are a part of it and you decide what it means to you.

## *Dorm Life*

Living away from home for the first time in one's life can be a period of growth and adjustment; a newly found independence isn't always what it's cracked up to be. There comes a dependency upon roommates, dormmates, and one's self for decision making and everyday concerns.

Living away from home carries with it a great responsibility for many students: self reliance.



Rob Hillyard

# Picture Yourself

*at Buffalo State*

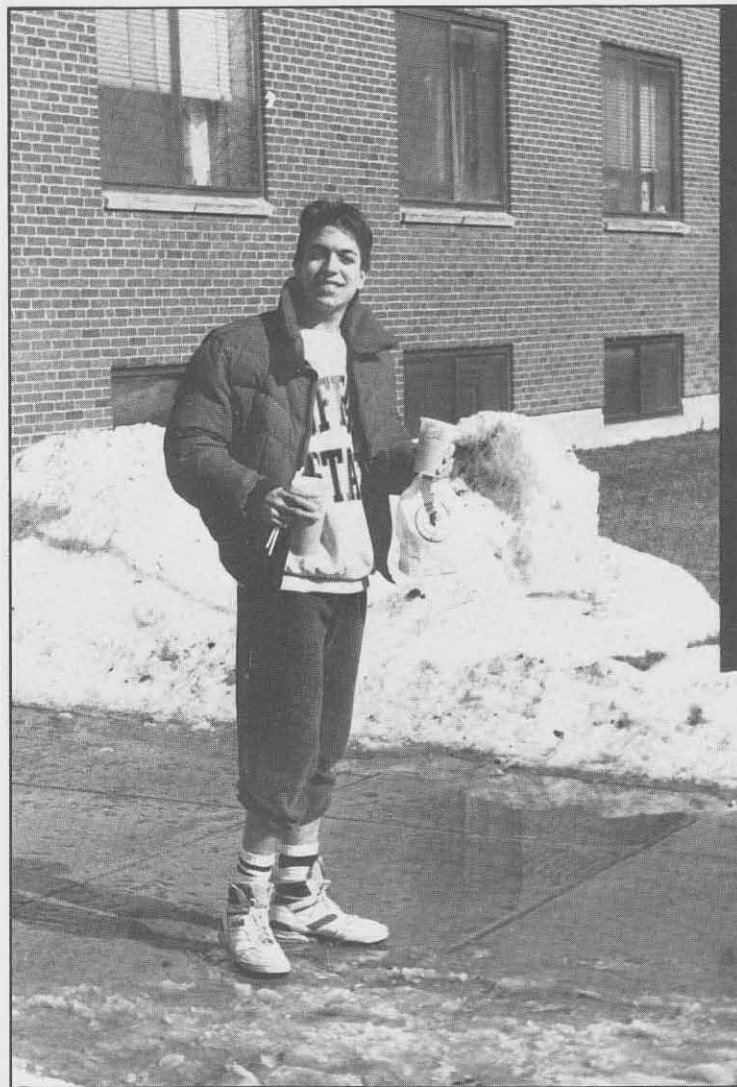

Susan Petrucelli







Melissa Schwartz

# Picture Yourself

*at Buffalo State*



Melissa Schwartz



Melissa Schwartz

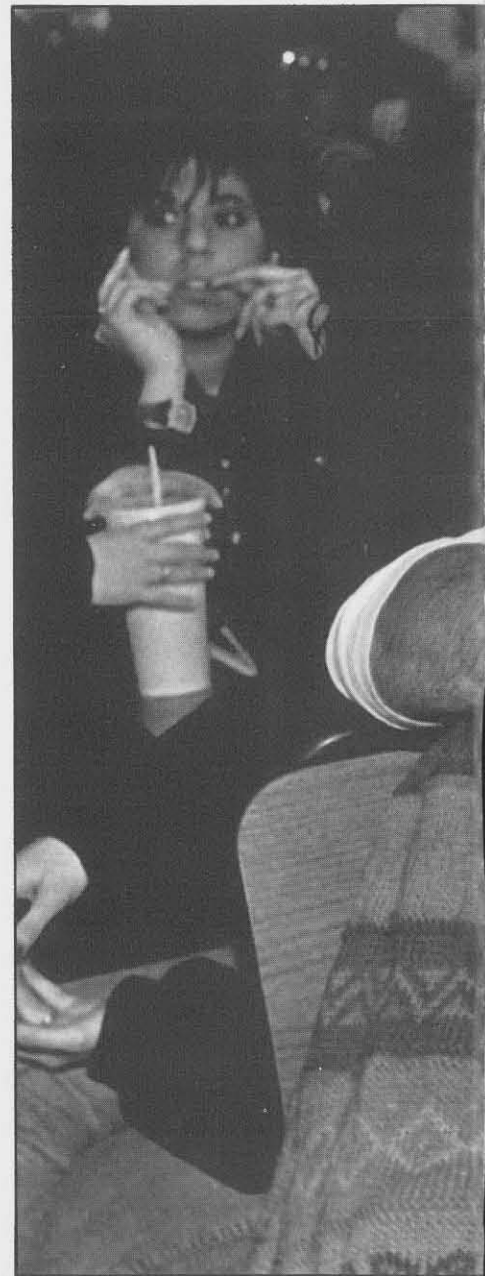



Melissa Schwartz

# Picture Yourself

*at Buffalo State*

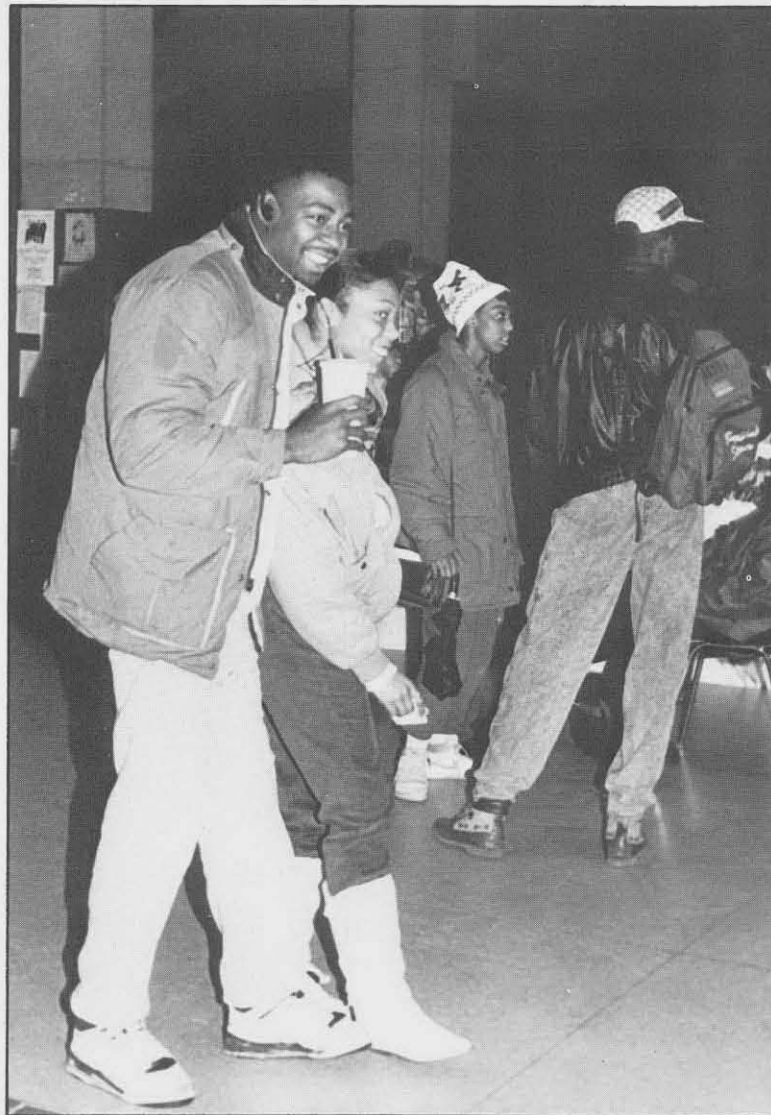

Melissa Schwartz





Melissa Schwartz

# Picture Yourself

*at Buffalo State*



Melissa Schwartz

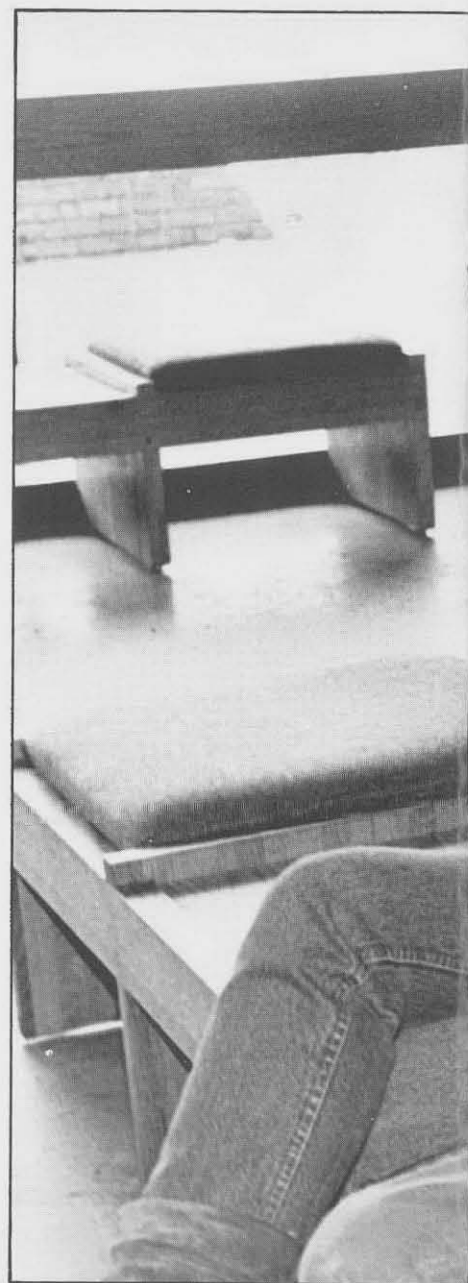

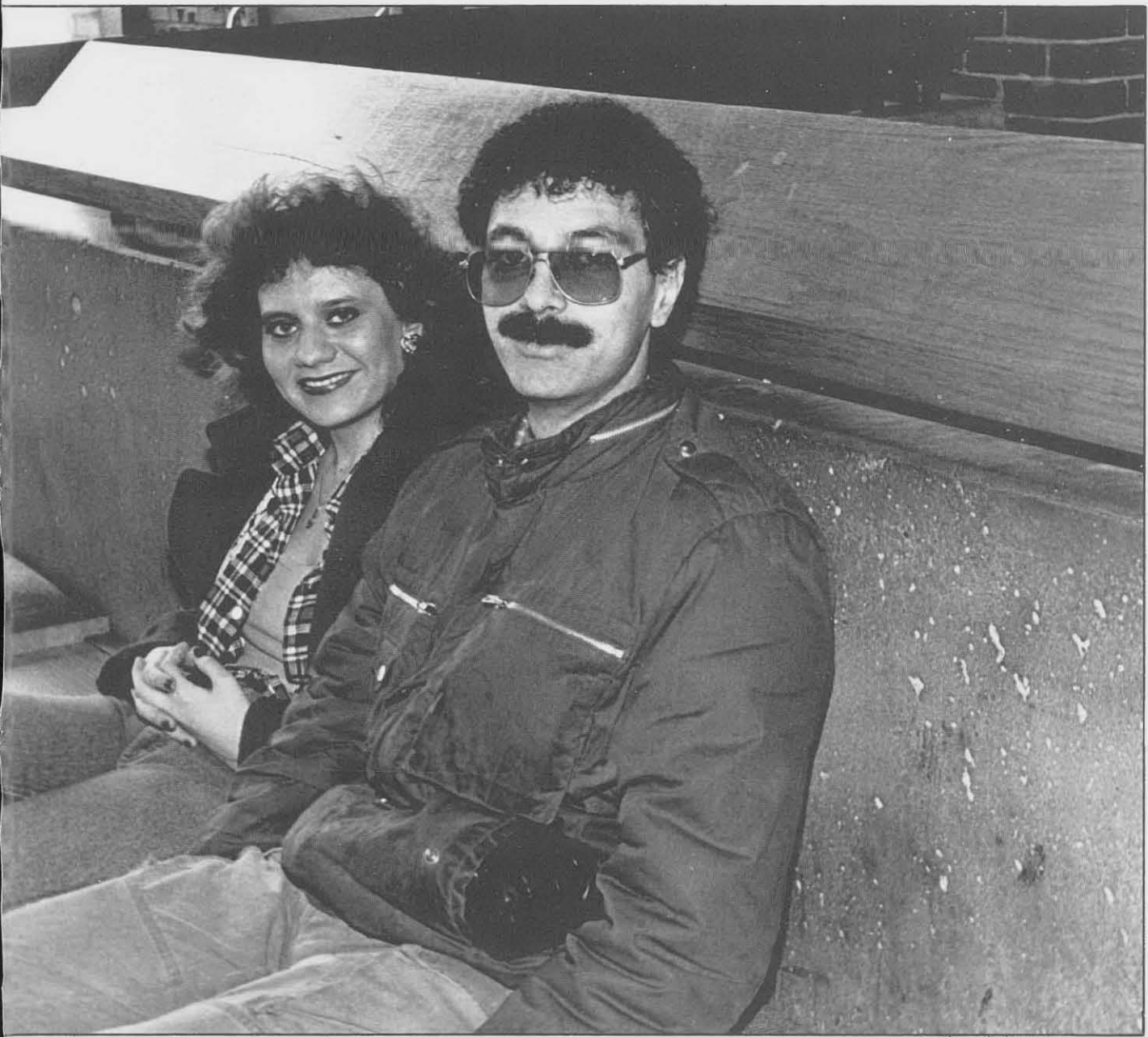

Melissa Schwartz

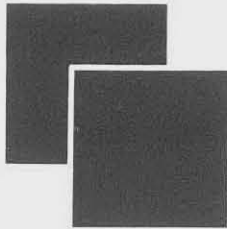

# What's New

*at Buffalo State?*

Rob Hillyard

## Field House

All around campus construction is underway, from the new field house, to the new sidewalks between Bacon and Ketchum Halls. It is unavoidable and it becomes a part of life for the students of Buffalo State. Commuters and residents alike have had to make adjustments in their usual paths to and from classes; all to restore and improve the beauty of our campus.



## Parking Permits

As Buff. State students returned for the Fall semester this year, they were greeted with yet another campus policy. In order to park in any campus lots the students needed to purchase parking permits for the cost of \$3 for the year. The permits were registered with public safety and orange stickers were placed on all student vehicles; now, these stickers can be seen all around the campus. Failure to purchase a parking permit may lead to ticketing or even having your car towed away.



Rob Hillyard



## The Newest Edition

To complete the construction and renovation of the campus, Buffalo State received a new marble sign at the front of the campus. The the new edition was the welcome sign on Elmwood Avenue. The marble sign greets visitors with the college's name and address; it accents the new look noe present on Elmwood, along with Rockwell Hall.



Rob Hillyard

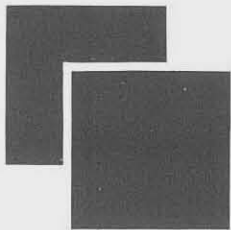

## *What's New with the Buffalo Bills?*

This year's professional football season was very exciting for Bills fans; the team played excellent football both at home and away. The season ended with the Buffalo Bills gaining an Eastern Division Championship title and a spot in the NFL playoffs. The team went farther than most people ever imagined, stopping only one game away from the Superbowl. The team's success wasn't the only hot item to make the news; Bills mania was everywhere around the city. The fans broke attendance records and their support could be seen throughout all of Western New York. The Bills fever hit fans of all ages, Bills merchandise was on sale everywhere, and a hot conversation topic. It was a great year for everyone involved; fans, players, coaches and the community.

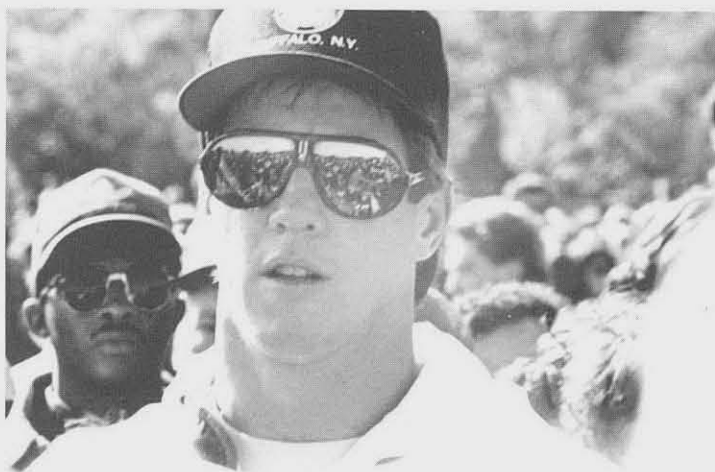

Harry Scull



AFC East Champions!

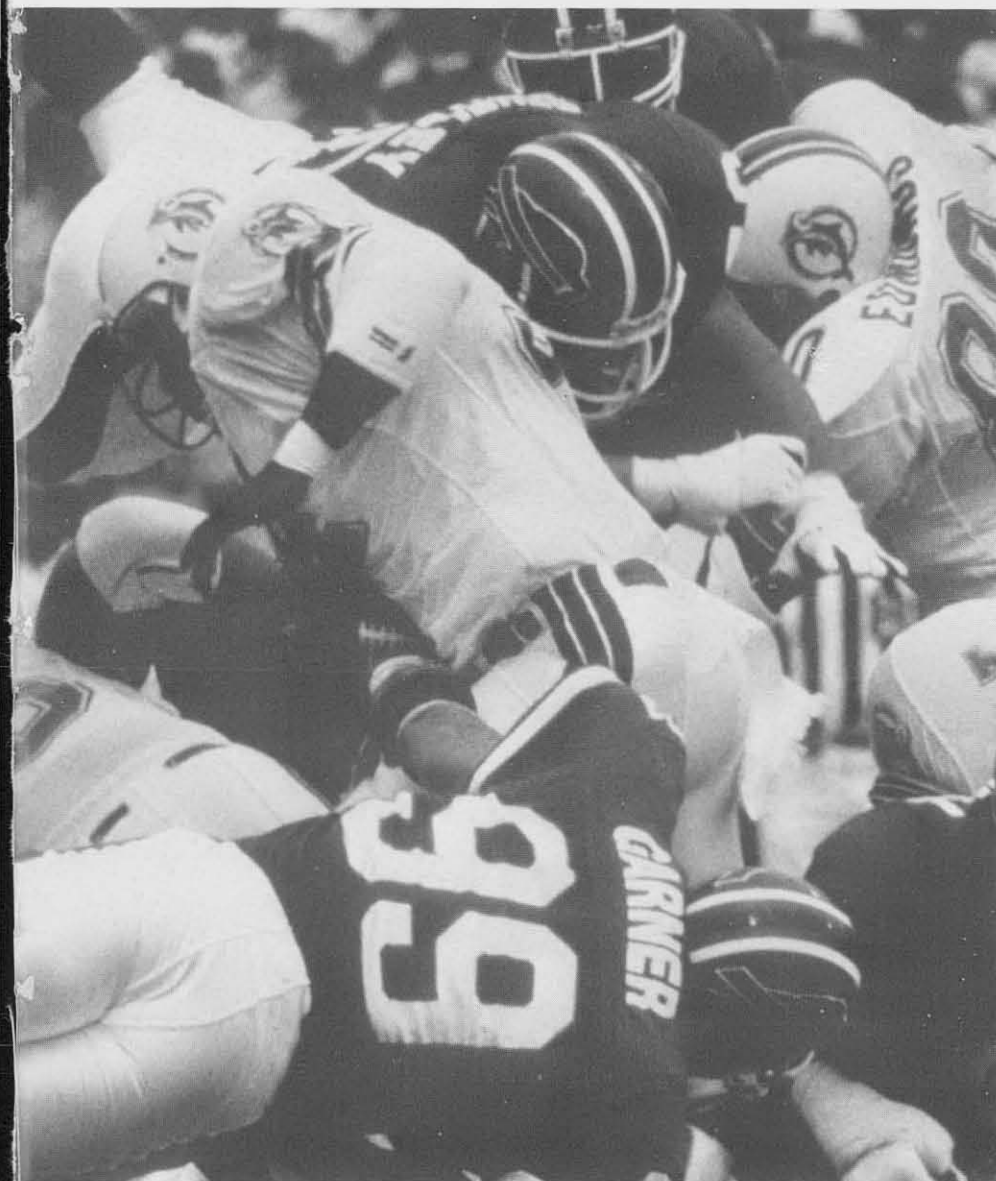

Robert L. Smith

Special thanks to the Buffalo Bills public relations department for supplying slides and negatives.



Rich Freeda

## RESIDENT HALL STAFFS

### MOORE WEST

front row: Kim Attea — R.D.,  
Kathy Bowman, Dan Jablonski,  
Denise Maffia-senior R.D., Mi-  
chele Lauckern.

back row: Jim Sarach-R.D.,  
Nadine Szweda, Brian Thomp-  
son.

Rob Hillyard



### MOORE EAST

Came Punning, Tangie Winfield,  
Verdene Lee, Joel Cardone, April  
Martin, Felicia Smith, Dian Nelson.



Rob Hillyard

### PORTER HALL

Nancy Day, Tammy Lou Maltzan,  
Patrick Nicosia, Regine LaForest,  
Heather Hewitt, Amy Kaerner, Me-  
lissa Olivett, Sabrina Brown, Mi-  
chael Heflin, Pamela Mosley, Ste-  
phen Hayes, James McGlaughlin,  
Evalyn Jemiolo, Dale Dulniak, Tra-  
cy Ackman, Catherine Marusza,  
Flourens Gachette.

missing: Linda Gilmore, Cindee  
Farmer, Charleen Aydt, Peggy Kel-  
ly.



Rob Hillyard

# RESIDENT HALL STAFFS

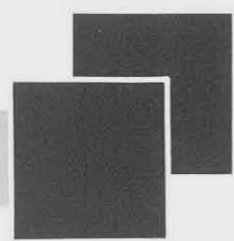

Rob Hillyard



## PERRY HALL STAFF

bottom row: Rob Hillyard, Kathy Kroph, Barb Spies, Nancy Malecki, Monica Brown.

top row: Kathy "skeeter" Laiose, Troy Conwell, Dino Giangrasso, Terry Bitka — R.D.



## NEUMAN HALL STAFF

front row: Pam Carper, Robin Ball-R.D., Jenny Amerian, Lisa Yinze.

back row: Dave Rissetti, Raquel Smith, Mark Dungey, Jennifer Hoffman, Sealt Robek.

**The faces on these pages should be familiar to resident students. Buffalo State's Residence Life Staff is more than just the group of people who sit at the front desk telling people to be quiet. They are full-time students who actively work to enhance the academic and social environment of this campus. You may not realize the hours they put in, but those who do salute them!**

Rob Hillyard

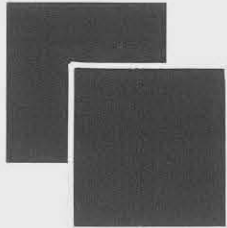

Rob Hillyard

# TOWER 1

bottom row: Patti Sadauskas, Andrea DelDuca, John Normil, Jackie Nareau, Kristen VanHoover.  
 top row: Tom Whalen, Michael Jacob, Don Wilson, Lisa Padmore, Cherrie Hunter, Karen Phillips — R.D., Pete Palidino.  
 missing: Damon Propst.



# TOWER 2

bottom row: Maria McDonnell, Albert Martinez.  
 top row: Bonnie Fuller, Tim Honley, Cesar Cabrera, Edie Greco, Debbie Domalski, Robyn Raspberry.  
 missing: Paulette Taylor, Sabrina Harrison.



Rob Hillyard

## TOWER 3 STAFF

Gina Angelo, Miguel Denis, Mary Clare Fahey, Greg Kosanovich, Tony Spina, Sally Demer, Dan Doctor, Nicole Pascucci, John Kranz.



Sue Petruccelli

## TOWER 4 STAFF

bottom row: Anne Marie Congel, Cheryl Morse, Kelly Nelson.  
middle row: Christine Hurtubise, Heather Turner, Tina Woods.  
top row: James Corapi, Marc A. Batchelor, Mark Wilkow.



Rob Hillyard







# SENIORS

# ABADIR



Julie Fronczek



**Ella Abadir**  
Lancaster  
Business Studies



**Anne Adams**  
Tonawanda  
Political Science



**Sally Adams**  
Tonawanda  
Public Relations



**Seth Agatstein**  
Plainview

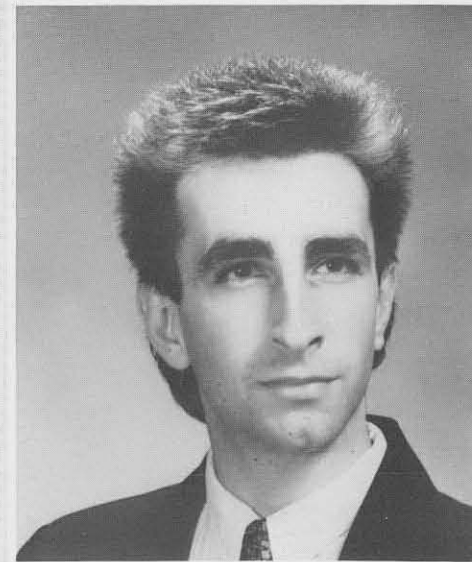

**Kenneth E. Albano**  
Newburgh  
Interior Design

# ANDERSON



**Paula Alleca  
Sanborn  
Business Studies**



**Maureen Allen  
North Tonawanda  
Business Studies/Economics**



**Stephen M. Allen  
Buffalo**

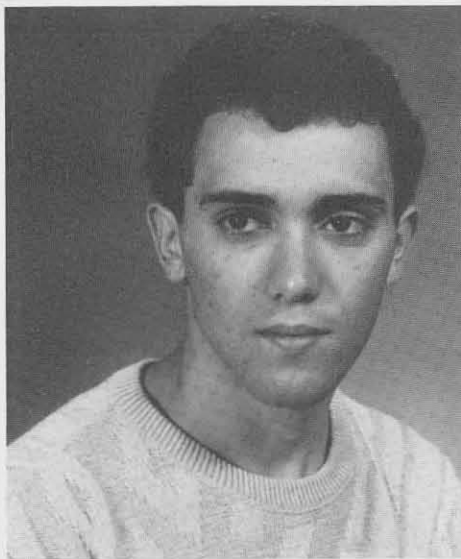

**Nasser Alameddin  
Buffalo**

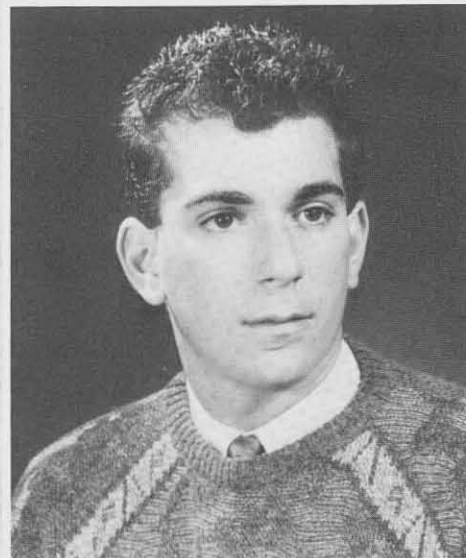

**Gregg Altimari  
Commack  
Fashion Merchandising**

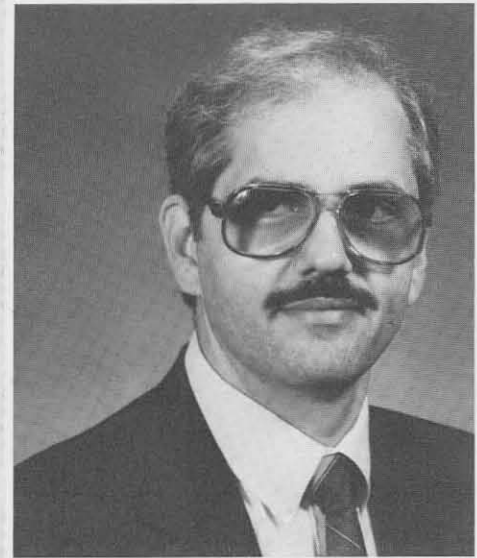

**Rene Alvarez  
Kenmore  
ISM**



**Phyllis Williams-Anderson  
Buffalo  
CRJ/Sociology**

## Good Luck!!

As this section is compiled so are the memories and experiences of the past few years. Being a senior represents a lot of different things, being the high man on the totem pole but also not wanting to get down. Being a senior means the end as well as an entirely new beginning. This is a time to prepare as well as to say goodbye. Being a senior maybe exciting but at the same time it may be scary and filled with anxiety. To all the seniors pictured on these next pages and to all those not remembered here this is our chance to say goodbye, we will miss you, and good luck.

— Mary Flaherty —

# ARROYO



**Diana Arroyo-Gonzalez**  
Cheektowaga  
CRJ/Sociology

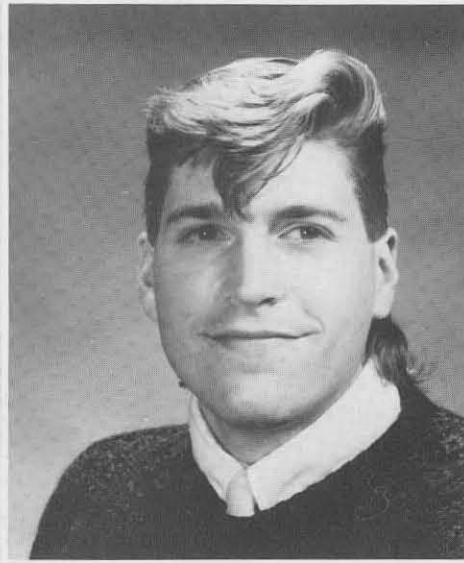

**Thomas Paul Asklar**  
Niagara Falls  
Art Education

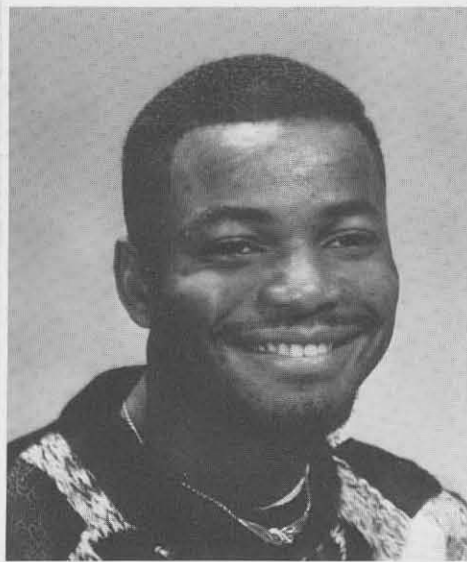

**Allu Atunrase**  
Lagos, Nigeria  
CRJ/Political Science



**Marnie Aylesworth**  
Tully  
Psychology



**Donna Baecher**  
Rosedale  
Psychology



**Mary Anne Bailey**  
Oneonta  
Business Studies



**Sanctina Barry**  
Orchard Park  
Dietetics

**BENNER**



**Marc A. Batchelor**  
Coram  
Business Studies



**Jennifer Bauer**  
Kenmore  
Psychology



**Josette Bavisotto**  
Kenmore

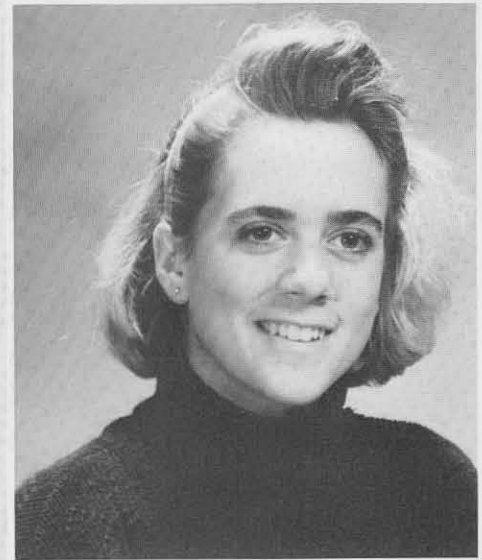

**Casa Begley**  
Buffalo



**Suzanne Belfour**  
Depew  
Business Studies



**M. Bellinger**  
Buffalo

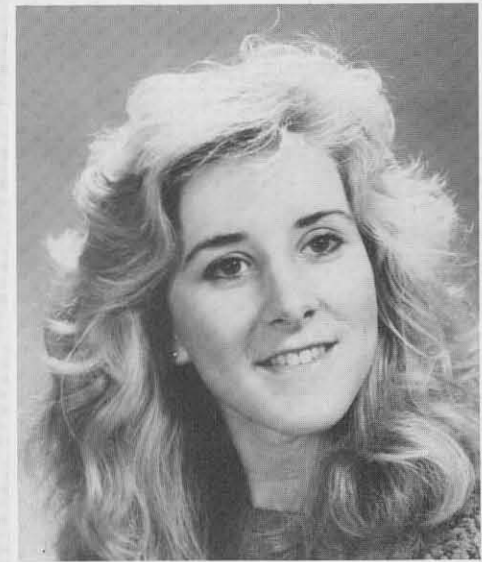

**Patty Benner**  
Tonawanda



Sue Petruccelli



**Georganne M. Benson**  
Derby  
Elementary Education



**Daneen Bentkowski**  
Lackawanna



**Amy Jo Benton**  
Buffalo



**Lauren Berkun**  
Albany  
CUP Dietetics



**Thomas Bigaj**  
Lackawanna  
Business/Economics

# BORGIOLI



**Valerie Blanchard**  
Gerry  
Elementary Education

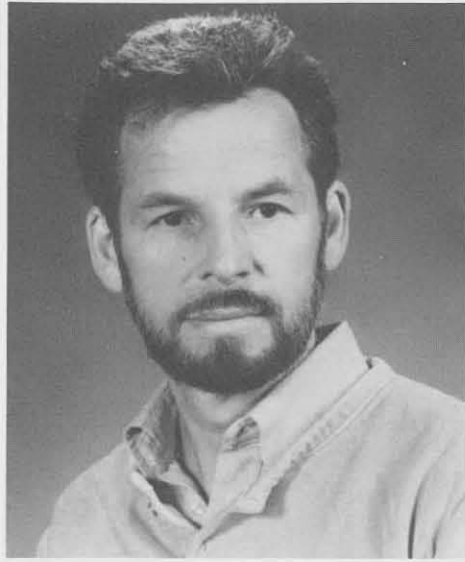

**George Block**  
Buffalo  
Vocational Education

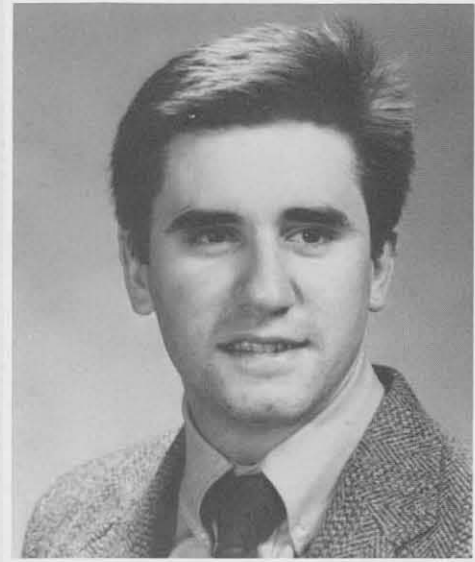

**Timothy Blodgett**  
Buffalo



**Mindie Bloom**  
Commack  
Fashion Merchandising

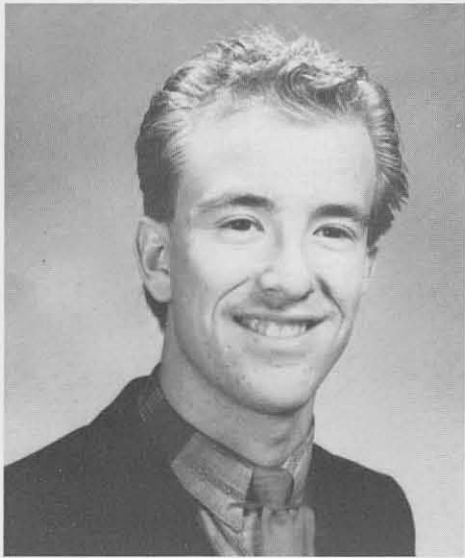

**T.J. Bloom**  
Endicott  
Art



**Diane Bonitatibus**  
Lackawanna  
Graphic Design/Art Education

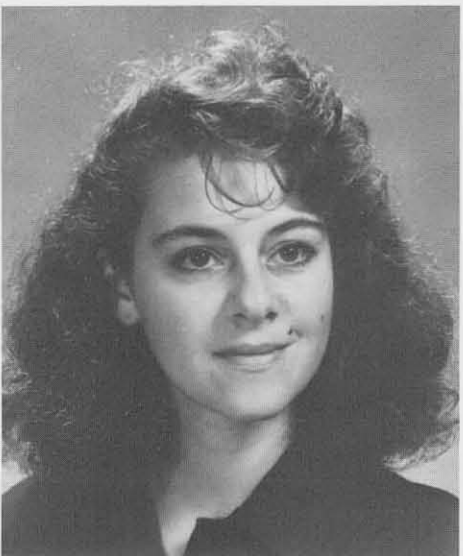

**Linda Borgioli**  
Cheektowaga  
Graphic Design



Rob Hillyard

# BOUCHE



Sue Petruccelli

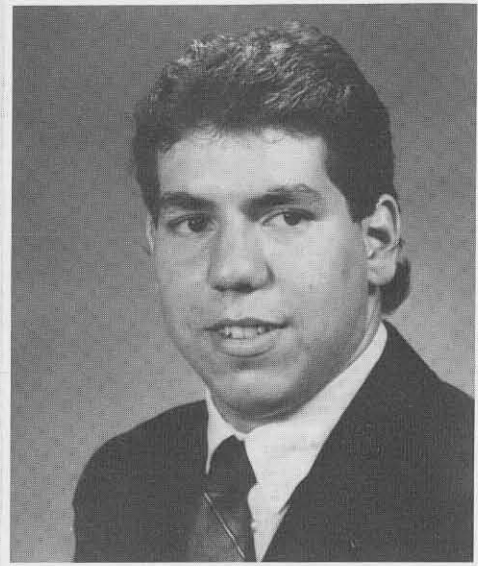

**Jerry Bouche**  
Amherst  
Broadcasting

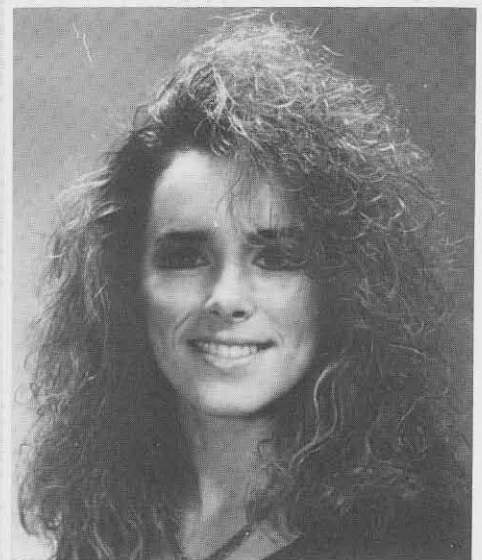

**Anna Bowman**  
Oswego  
Elementary Education



**Michele Brancato**  
Amherst  
Broadcasting



**Tina Marie Briganti**  
Niagara Falls  
Elementary Education



**Parke Brown**  
East Aurora



# CAMBRIA



**Oswald Bruce**  
Buffalo

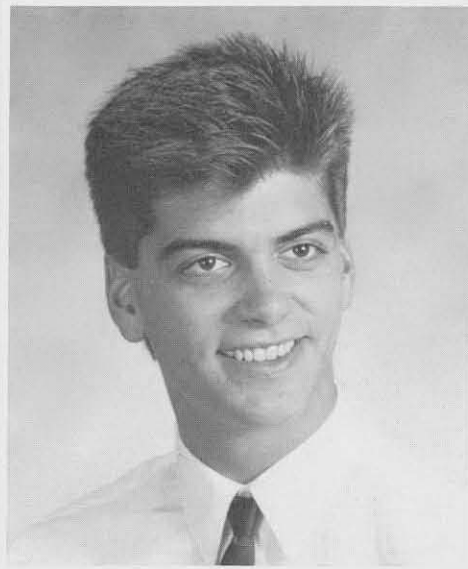

**Glenn Bucello**  
Buffalo

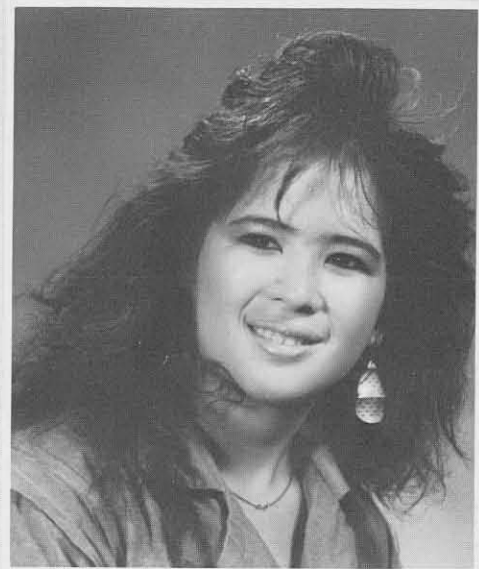

**Rene Buchholz**  
Batavia  
Elementary Education



**Tangela Burkhart**  
Buffalo  
Political Science



**Maria Butera**  
Buffalo  
Social Work

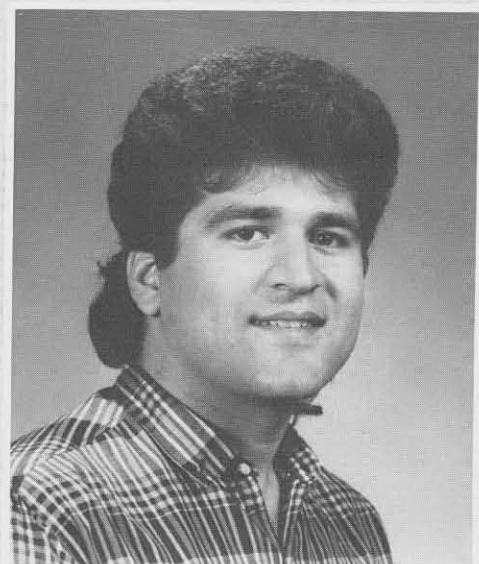

**Nabeel Butt**  
Pakistan  
Business



**Mary Cambria**  
Kenmore  
Elementary Education

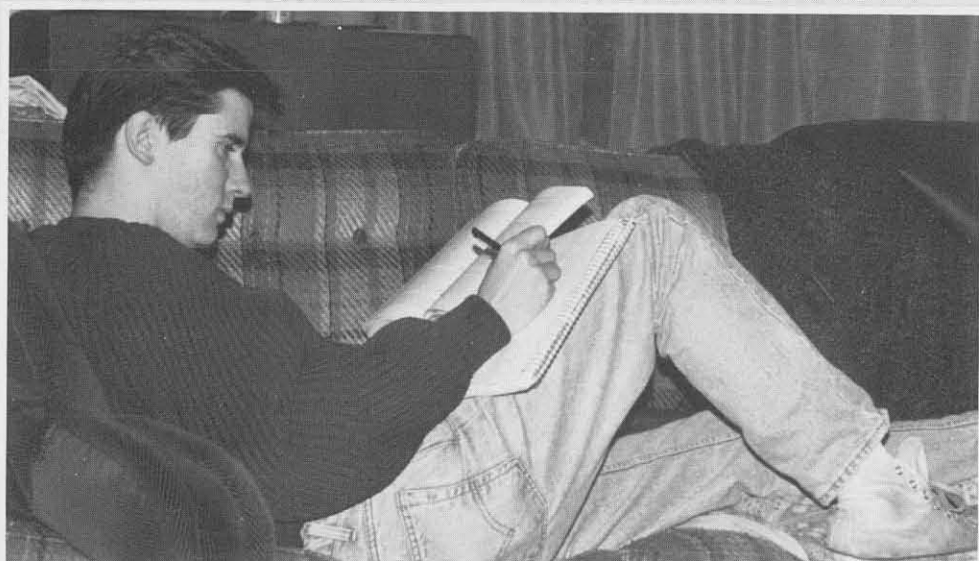

Julie Fronczek

# CARACCI



Julie Fronczek

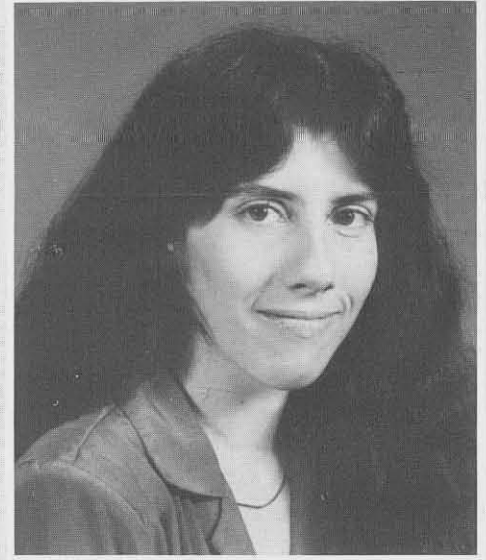

**Diana Lynn Caracci**  
Chill  
CUP Dietetics

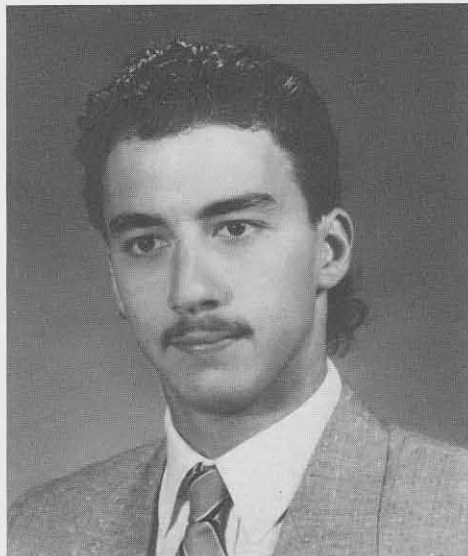

**Robert A. Carbonaro**  
Auburn  
Electrical Engineering Tech.



**William Cardone**  
Buffalo  
Criminal Justice



**Melissa Capretto**  
West Falls

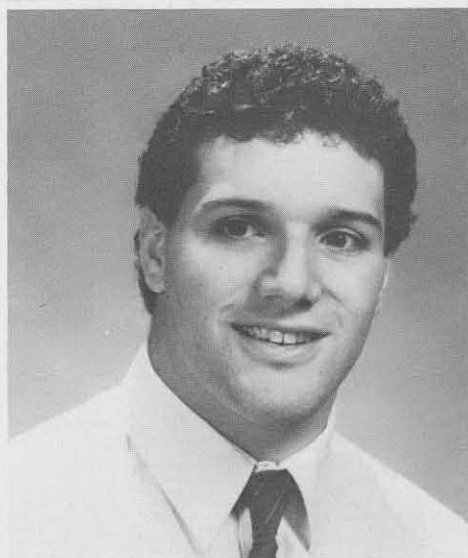

**David Capriotti**  
Buffalo

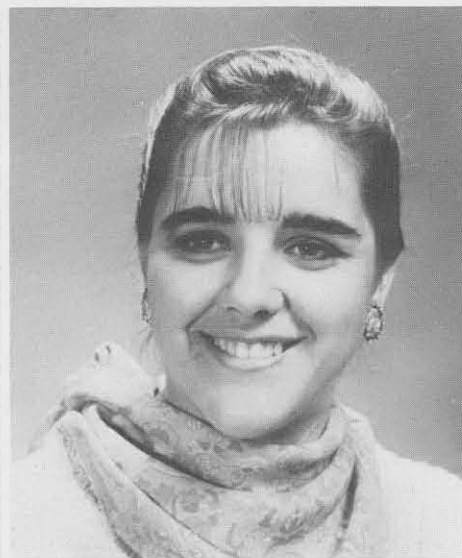

**Cara Carillo**  
Mount Kisco  
Exceptional/Elementary Ed.



**Elizabeth Carlberg**  
Bemus Point  
English

**CERNY**

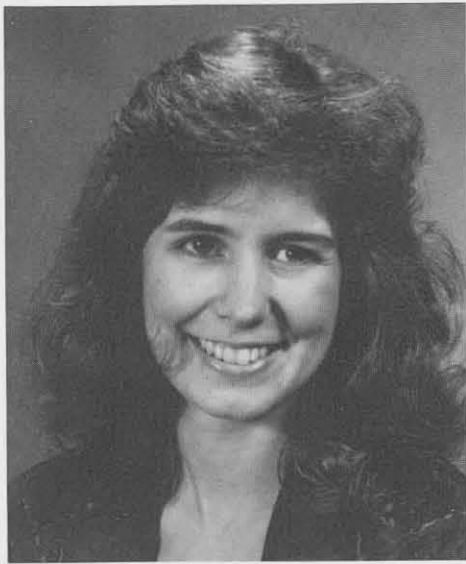

**Tina Carpenter**  
Getzville



**Susana Carvalho**  
Buffalo

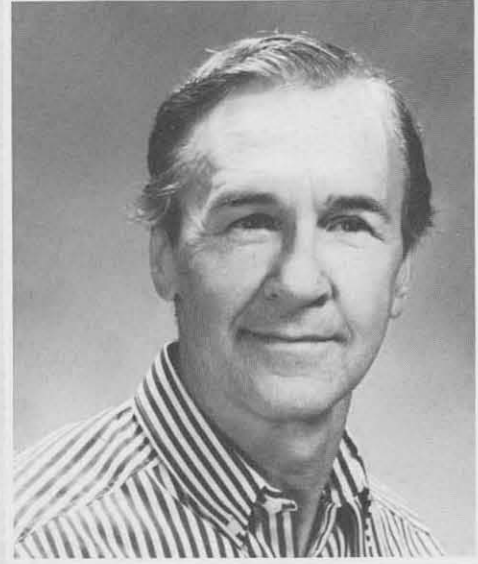

**Arthur Cerny**  
Buffalo

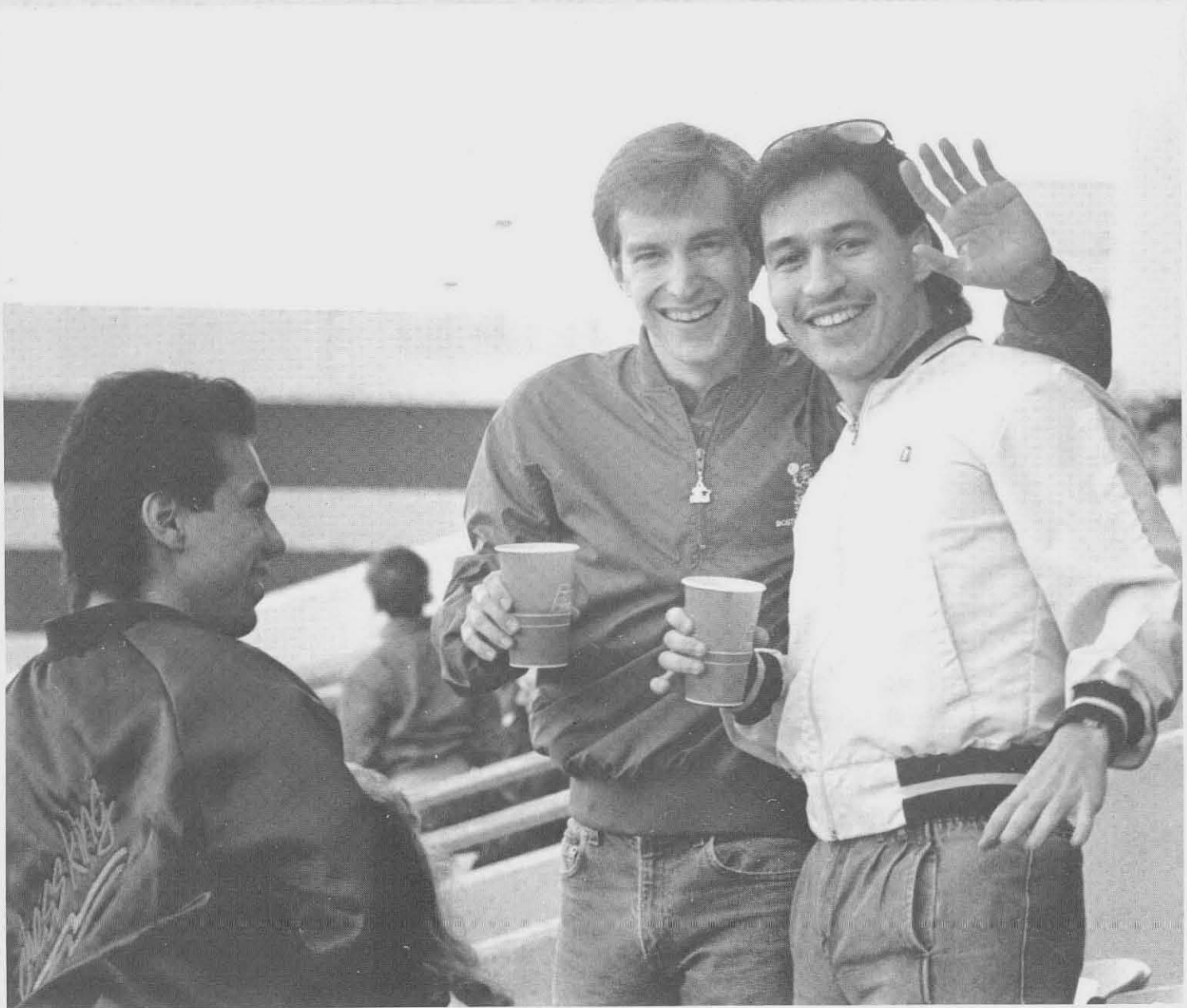

Rob Hillyard

# CHAN



Rob Hillyard



**Yeeming Betty Chan**  
Hong Kong  
Business



**Mei-wa Annie Chan**  
Hong Kong  
Business Studies

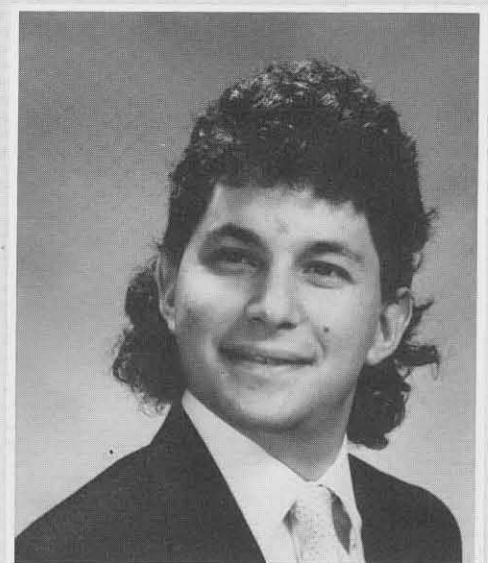

**Ken Chasin**  
Buffalo



**Patricia Chlmento**  
Buffalo

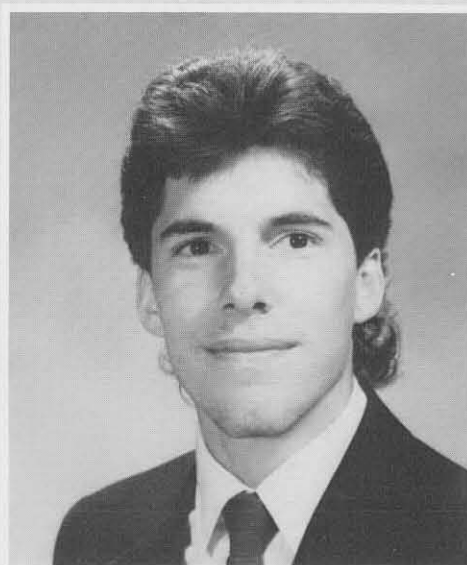

**Ryan Christie**  
Buffalo  
Industrial Tech/Graphic Design

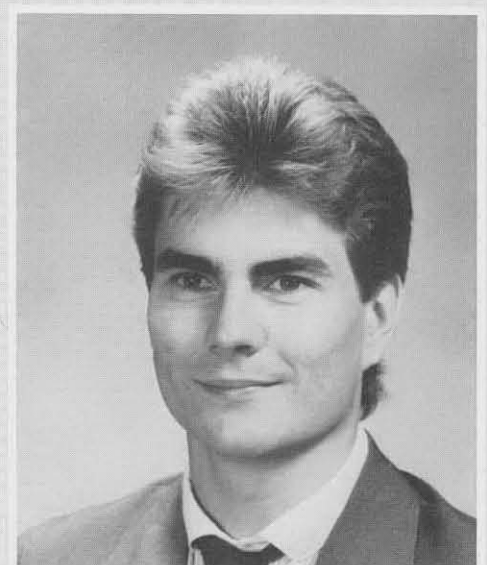

**Thomas Cizdel**  
West Seneca  
Electronic Engineering Tech

**CORDONE**



**Donna Cohn  
Conam  
Food Systems Management**



**Susan Cohen  
Buffalo**

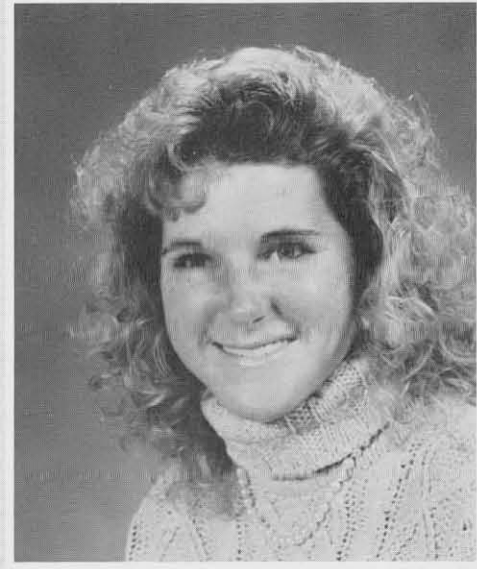

**Kelly Elaine Comerford  
Fayetteville  
Broadcasting**



**Anne Marie Congel  
Syracuse  
Business Studies**



**Patty Congel  
Syracuse  
Special Education/Mental Ret.**



**Holly Cooper  
Manhattan  
Broadcasting/Sports Medicine**

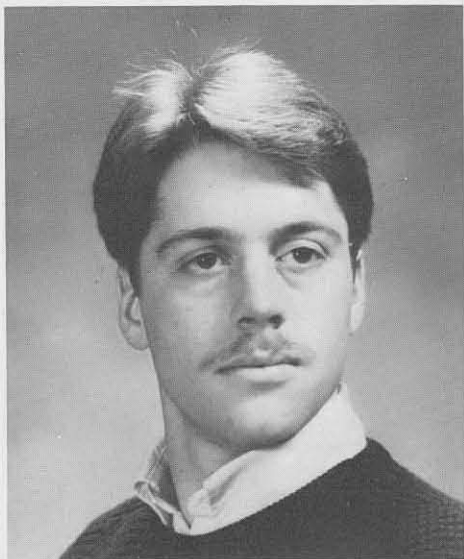

**Joel S. Cordone  
Fulton  
Criminal Justice/Sociology**



Sue Petruccelli

# COSTA

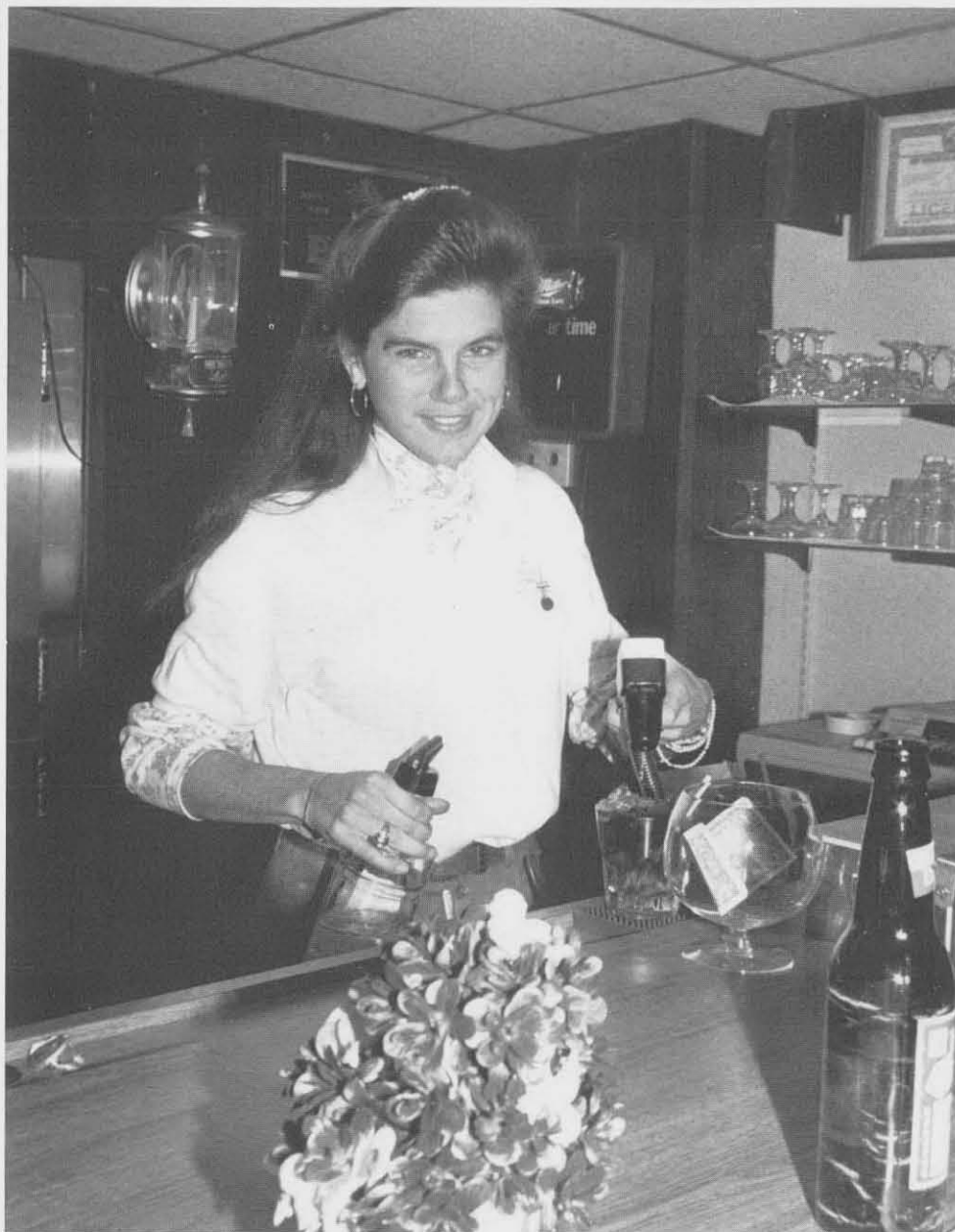

Julie Fronczek



**Genoveva Costa**  
Buffalo  
Business/Economics



**Rosalda Crespo**  
Buffalo  
Social Work

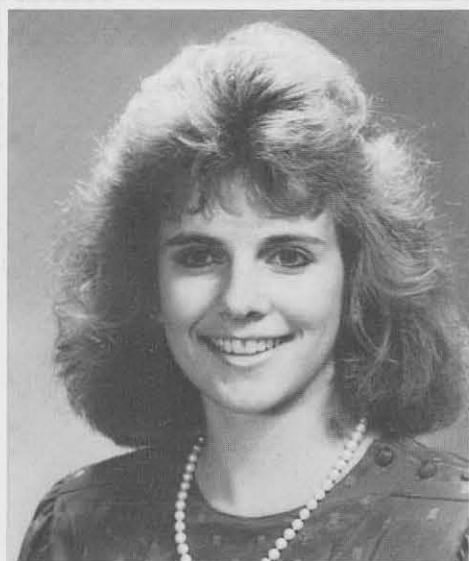

**Kathy Craston**  
Kenmore  
Business/Graphic Design



**Meryl Camer**  
Buffalo



**Patrice Crowley**  
Mt. Morris  
Audiology

# DAY



**Michele I. D'Alessandro**  
Blasedell  
CFS/Fashion Merchandising

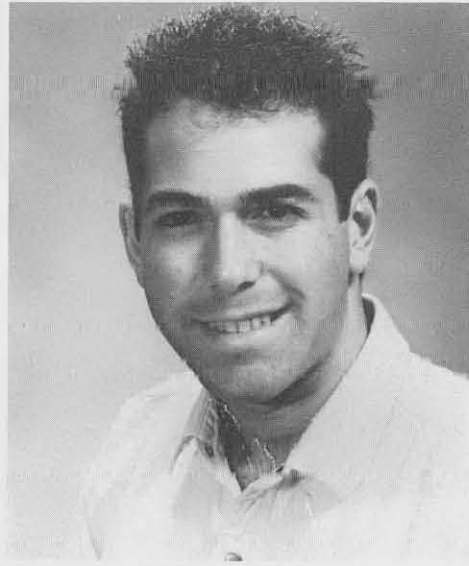

**Dale Russ**  
Amherst  
Criminal Justice



**Wendy Danner**  
Buffalo



**Sally Demer**  
Buffalo



**Andrea Linda D'Auria**  
Nanuet  
Dietetics



**Betsy Dauer**  
Depew  
Broadcasting



**Kelly Day**  
Kenmore  
Broadcasting



Melissa E. Schwartz

# DELLICOLLI



Melissa E. Schwartz

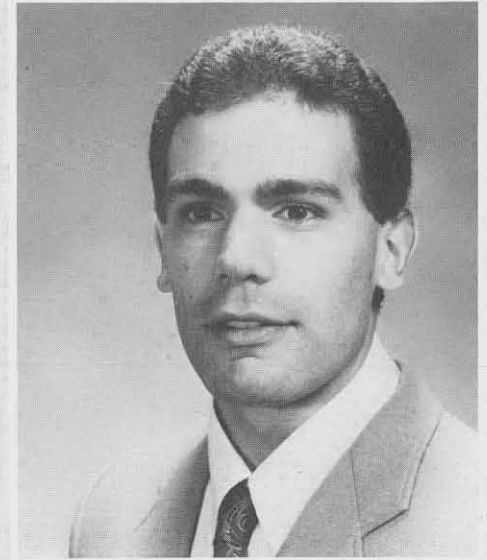

**Steven Dellicolli**  
Rye  
Criminal Justice



**Darcy Demmin**  
Newfane  
Secondary Ed./Math



**Michele DiBernadino**  
Angola  
Exceptional Elementary Ed.

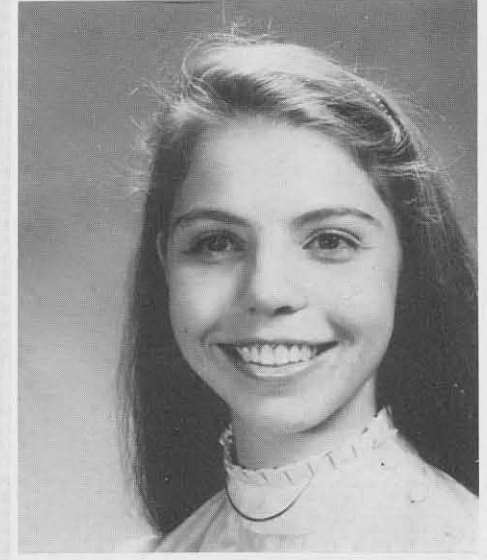

**Gloria I. Dickman**  
Binghamton  
Elementary Education



**Ilia Dierakas**  
Buffalo



**Karla Dianne Dioguardi**  
Rochester  
Sociology



**Deborah L. Domalski**  
Depew  
Public Communications



# DRESHER



**Kathleen Donlon**  
Buffalo



**Lori Donnelly**  
Buffalo



**Ilyssa Dresher**  
New Hartford  
Learning Behavioral Disorders



Melissa E. Schwartz

# DRINKARD



**Pamela A. Drinkard**  
East Amherst  
Business Studies

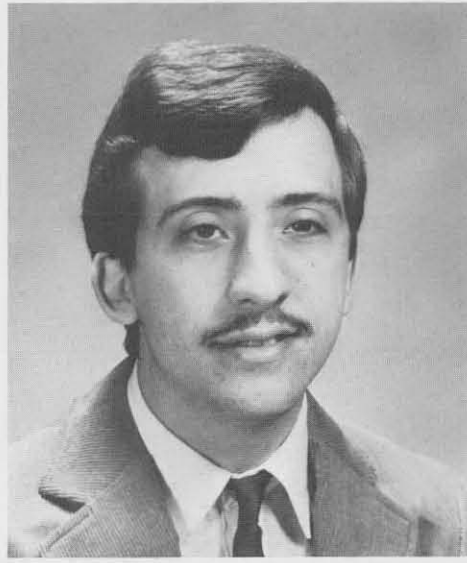

**Ronald B. Dynarski**  
Sardina  
Electrical Engineering Tech.

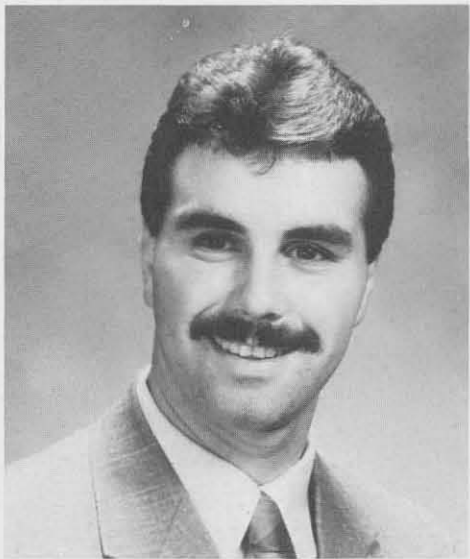
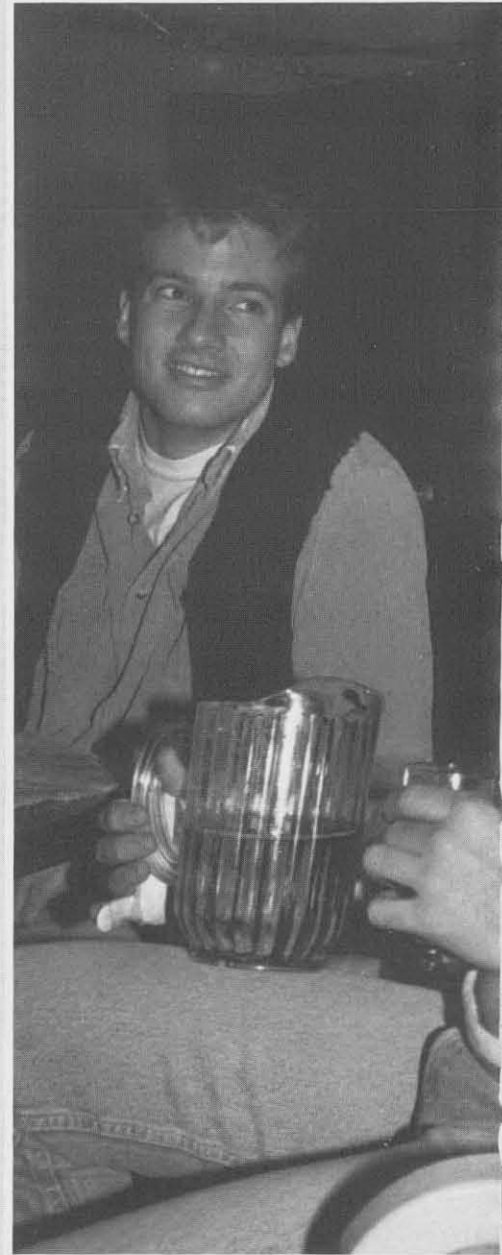

**Jeffery Edwards**  
Pine City  
ISM



**Harold A. Ehahuus**  
Buffalo  
Chemistry Secondary Ed.

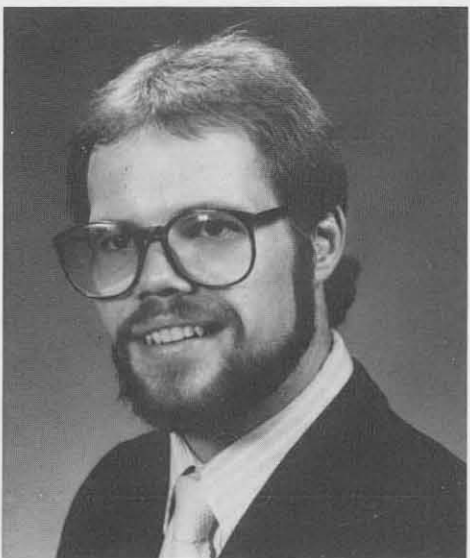

**Wayne Elston**  
Lowman  
Economics



**Anne B. Emme**  
Williamsville  
Humanities/Liberal Arts



**Maureen C. England**  
East Aurora  
Exceptional/Elementary Ed.



Julie Fronczek



**Craig Erkus**  
Buffalo  
Economics



**Jeffrey Evoy**  
Lockport  
Social Studies Ed.



**Louis Eze**  
Nigeria  
Chemistry



**Patricia Marie Farrell**  
Syracuse  
Broadcasting



**Hellen V. Fellows**  
Ocean Side



**John Feyko**  
Brooklyn  
Broadcasting



**Elizabeth Fidel**  
Hamburg  
Elementary Education

# FISHER



Rob Hillyard



**Wynnie Fisher**  
Alden  
Secondary Education/English

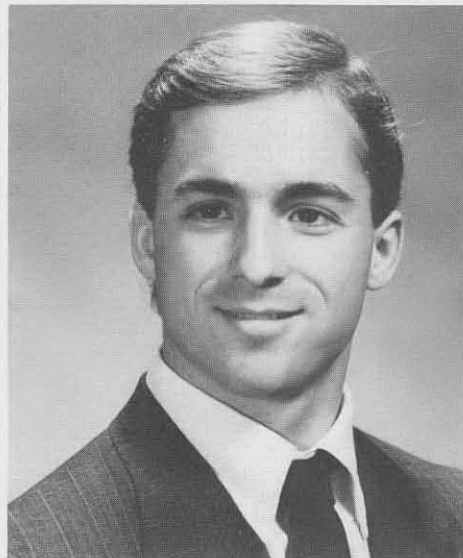

**Michael Fitzgerald**  
Brockport  
Elementary Education



**Donna M. Flaherty**  
Kenmore  
Elementary Education

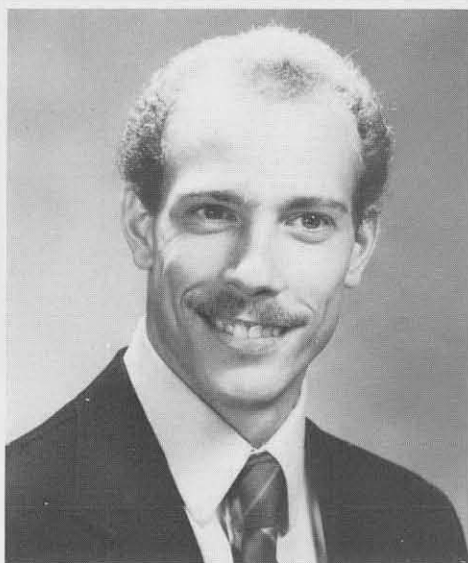

**Steven P. Flumerfeldt**  
Elma



**Robert Friedland**  
Buffalo

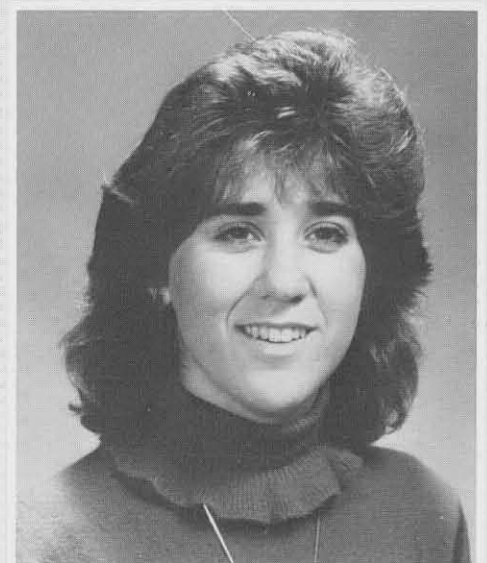

**Jill Franke**  
Orchard Park  
Business Studies

# GIANGROSSO



**Jane Fraser**  
Tonawanda  
Exceptional/Elementary Ed.



**Julie Fronczek**  
Lockport  
Graphic Design



**Rodney Fuller**  
White Plains

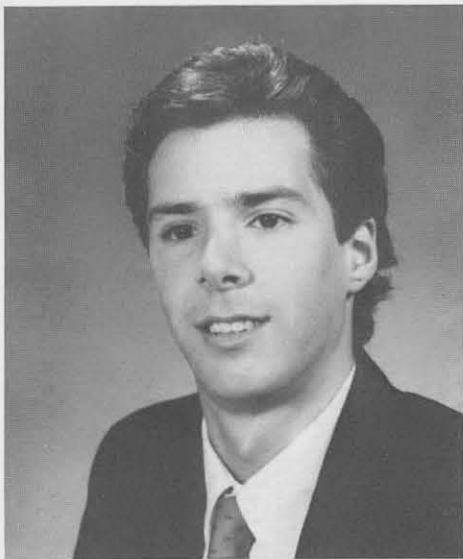

**Aaron L. Furer**  
Jericho  
Economics

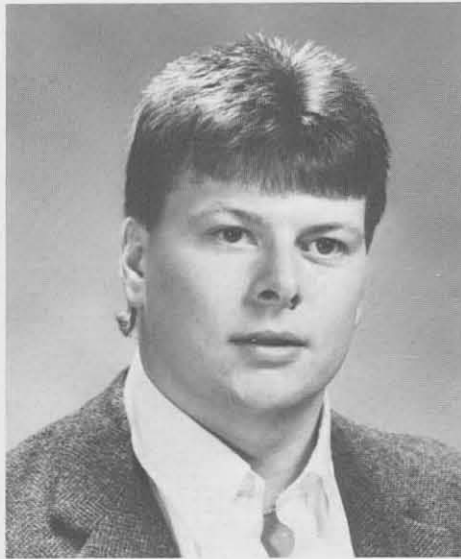

**Gregory Fylak**  
Mohawk



**Flourens Gachette**  
Spring Valley  
Broadcasting/French



**Dean Giangrosso**  
Farnham  
Design



Julie Fronczek

# GIFFORD

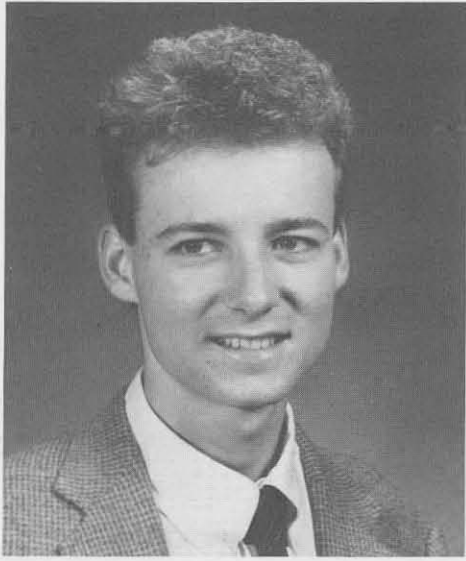

**David P. Gifford**  
West Seneca  
Industrial Technology



**Lisa Giordano**  
Batavia  
Business Studies

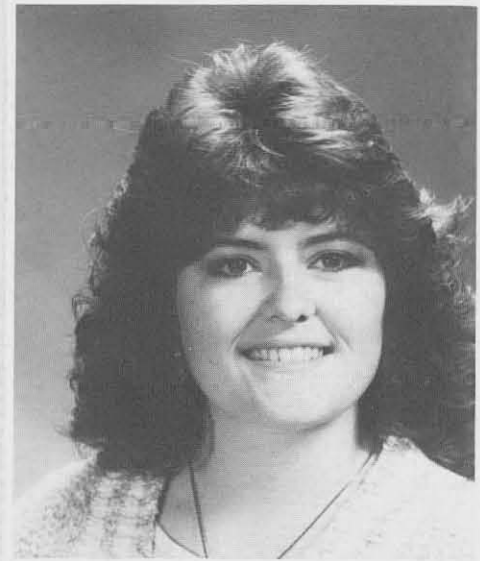

**Beth Gladding**  
Holocomb



**Victoria Gojmerac**  
Tonawanda  
Economics



**Julianne E. Goodman**  
Waterloo  
Social Work

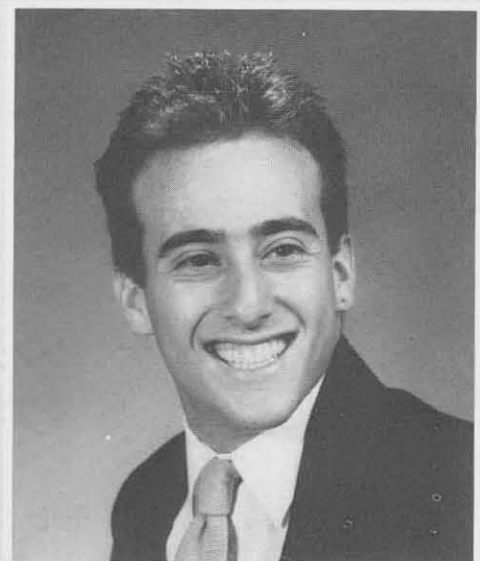

**Brad K. Goodstein**  
Farmingdale  
Criminal Justice

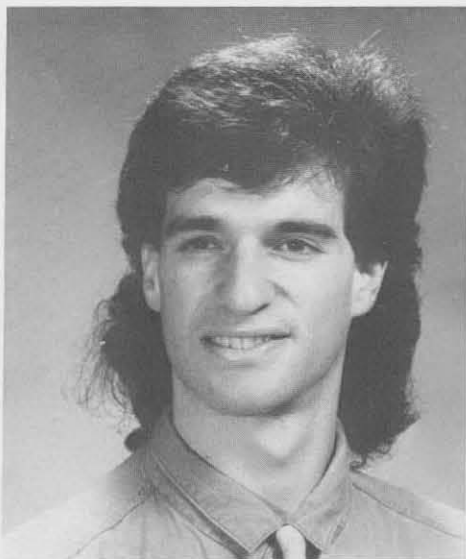

**Bruce A. Gordon**  
Staten Island  
Graphic Design

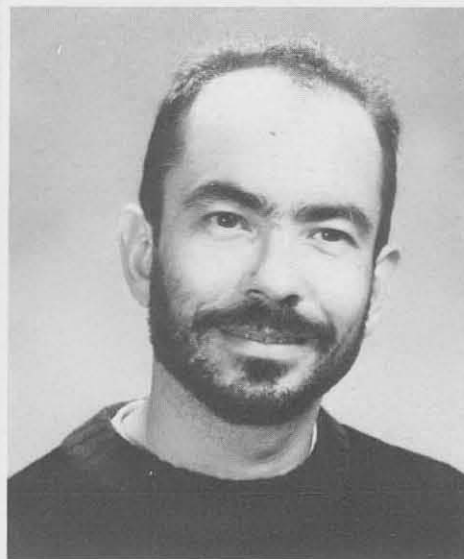

**Steve Gordon**  
Buffalo  
Biopscho sociology

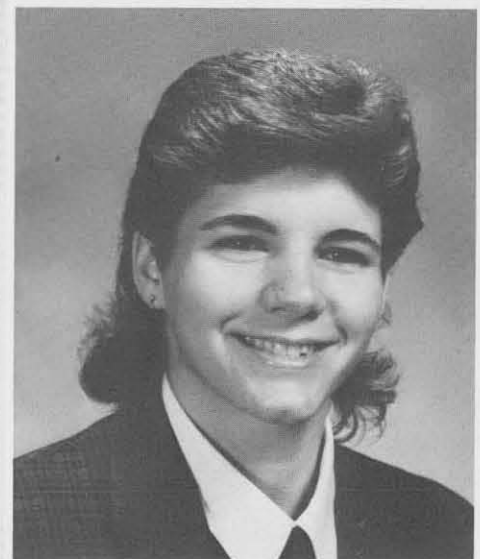

**Maryann J. Graf**  
Buffalo  
Criminal Justice



**Beatrice Guerrieri**  
Elma  
Elementary Education



**Maria Guntow**  
Elma  
Elementary Education

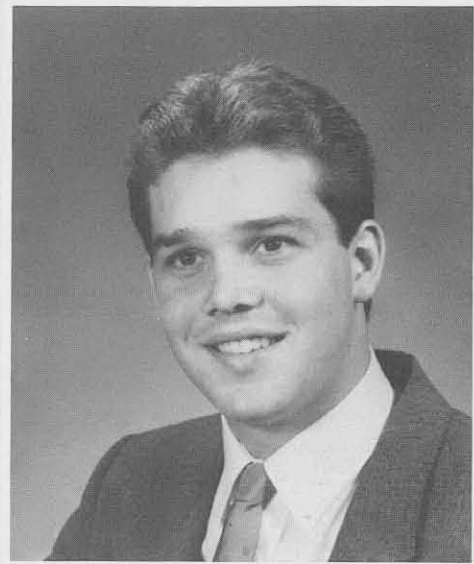

**Scott Gunther**  
Freeport  
Industrial Technology

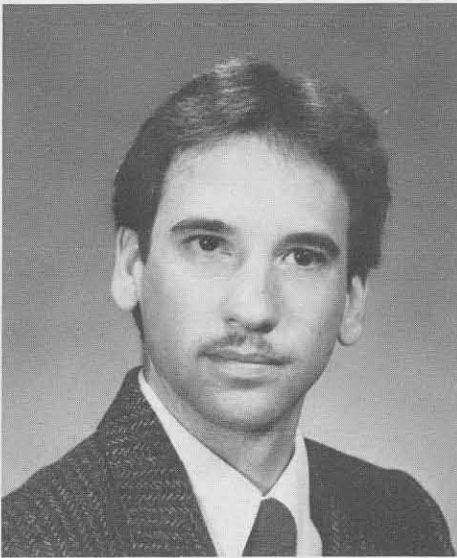

**Rodney Michael Gurney**  
West Seneca  
Industrial Tech./Tech Ed.



**Paul Guthart**  
Rye  
Public Communications

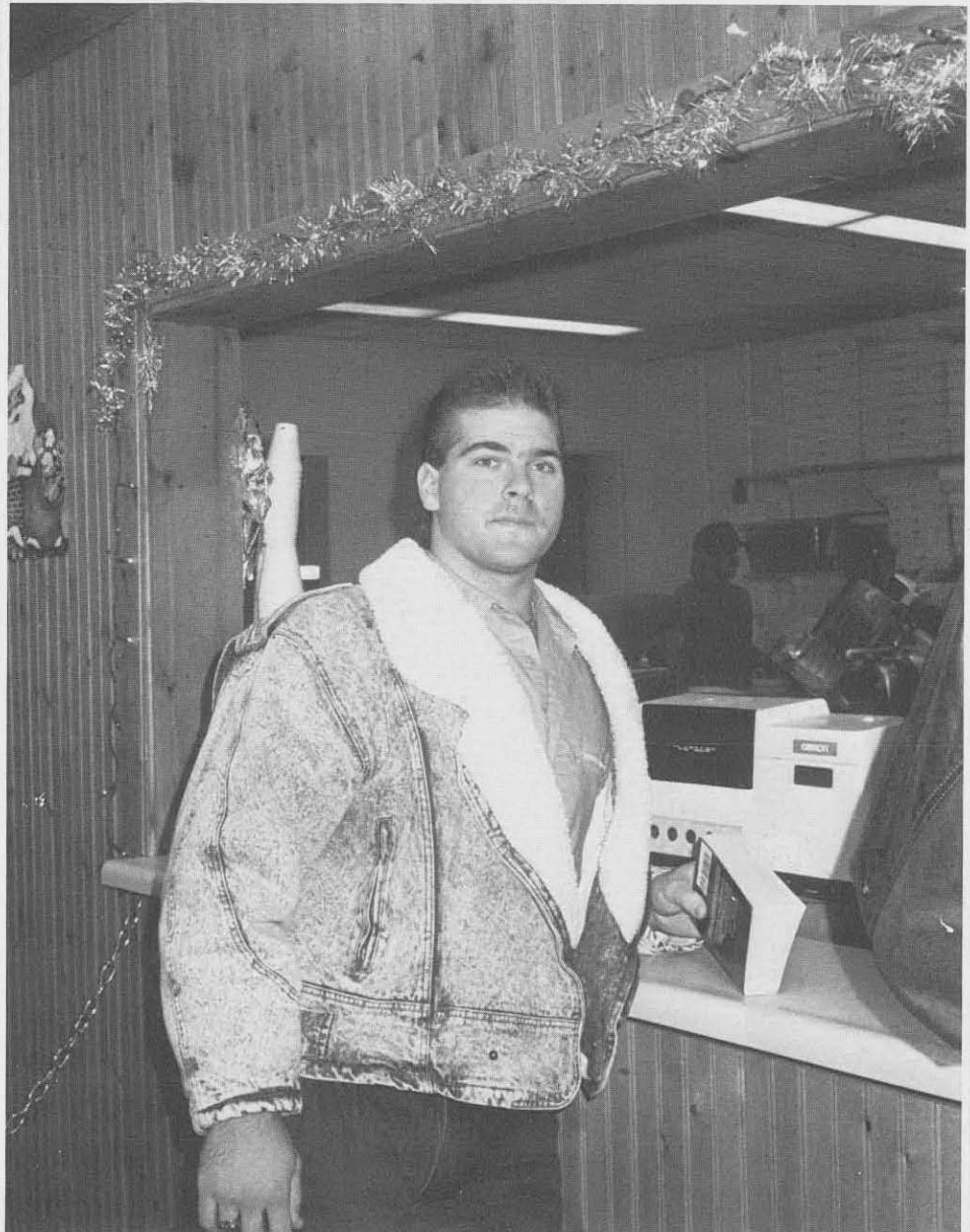

Melissa E. Schwartz

# HALL

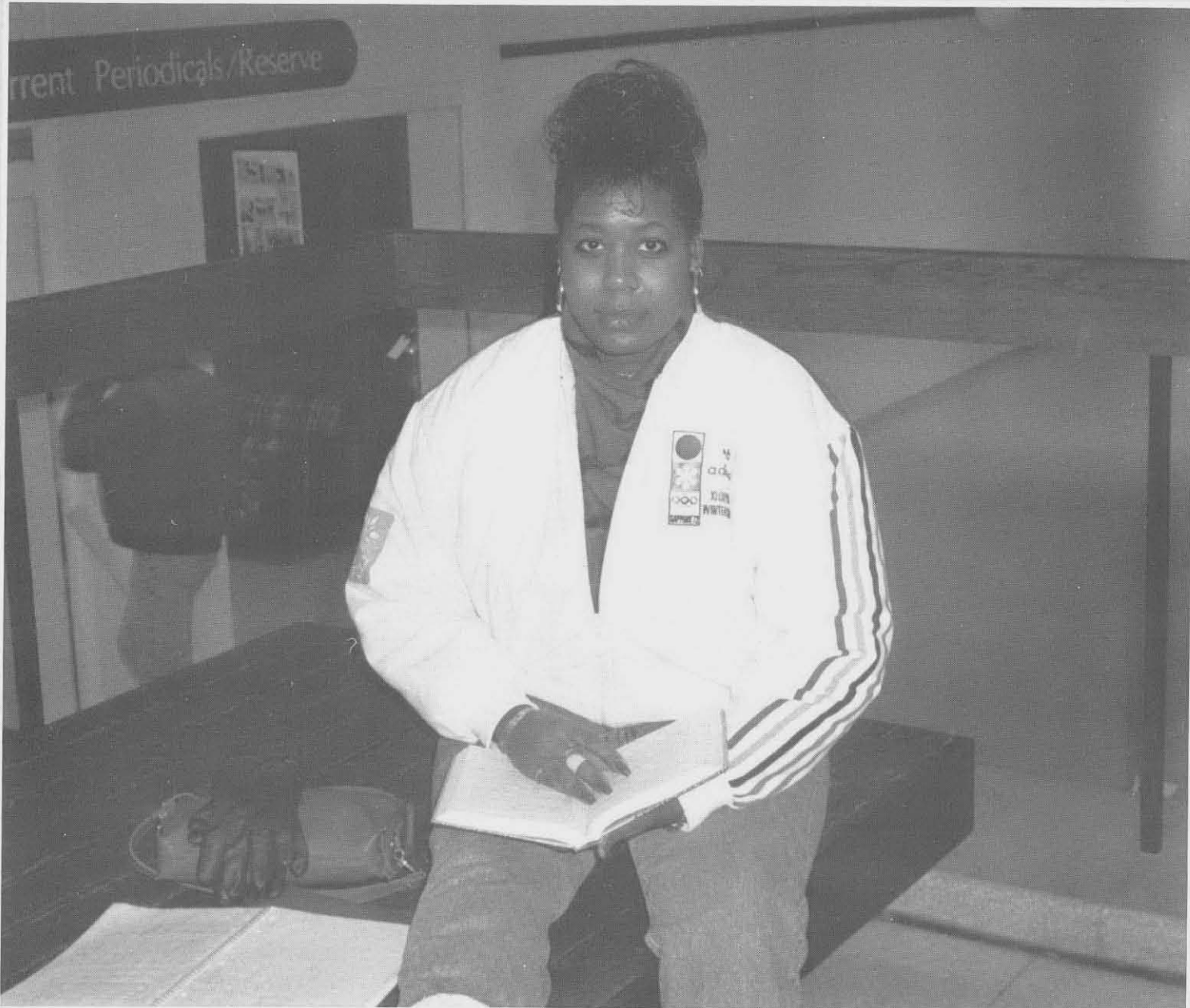

Melissa E. Schwartz



**Jeffery Hall**  
Ithaca  
Business



**Loretta Hall**  
Buffalo



**Tim Halloran**  
Clifton Park  
Engineering Technology





**Sylvia Hanania**  
Buffalo



**Jennifer Hancock**  
Apalachin  
Elementary Education

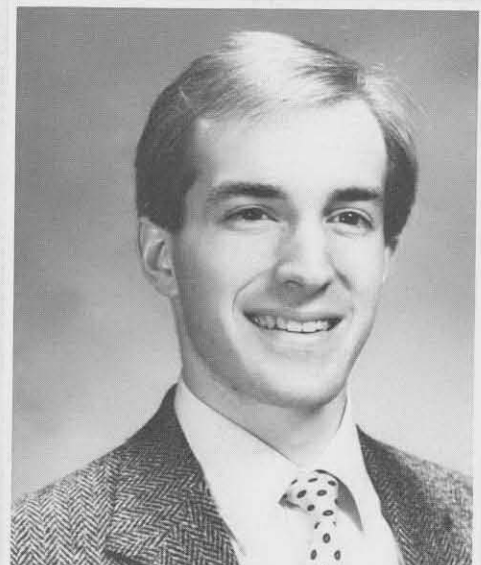

**Mark R. Harmon**  
Afton  
Economics

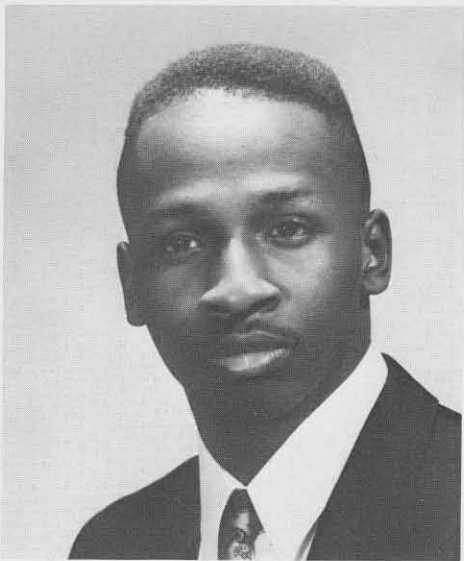

**Frederick E. Harrison**  
Brooklyn  
Consumer Family Studies



**Amy L. Hatcher**  
Akron  
Elementary Education

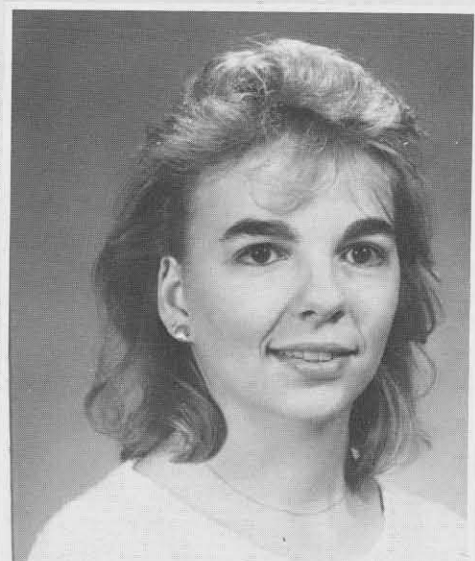

**Patricia Ann Hauser**  
Buffalo  
Business



**Rosemarie Hehr**  
Depew



Melissa E. Schwartz

# HEINTZ

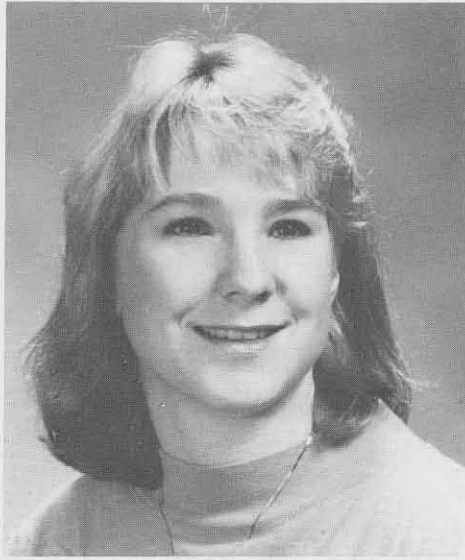

**Kirsten S. Heintz**  
Hamburg  
English



**Audrey E. Held**  
West Seneca



**Toni A. Herlihy**  
Depew  
Exceptional/Elementary Ed.



**Rose A. Hernandez**  
Buffalo  
Criminal Justice



**Korinna Hettler**  
Buffalo  
Office Administration



**Kathleen M. Higgins**  
Hamburg  
Elementary Education



**Dawn Hill**  
East Amherst  
Interior Design

# HOUGH



**Richard Hoffman**  
Williamsville  
Urban Regional Analysis & Plan.



**Jacqueline Holmes**  
Buffalo  
Journalism

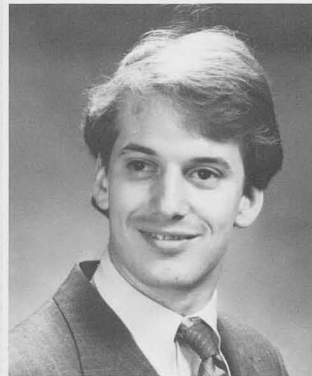

**Joseph Holmes**  
Buffalo  
Social Work



Julie Fronczek



**Cheryl Horowitz**  
Deer Park  
Math/Secondary Ed.



**Audrey E. Horvath**  
West Seneca  
Elementary Education



**Denise Hosmer**  
Campbell  
Sociology/Criminal Justice



**Nanci Hough**  
Tonawanda

# HOUT



Sue Petruccelli

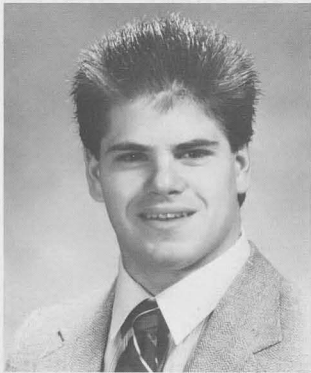

**Mark R. Hout**  
Buffalo



**Patricia A. Hunter**  
Buffalo

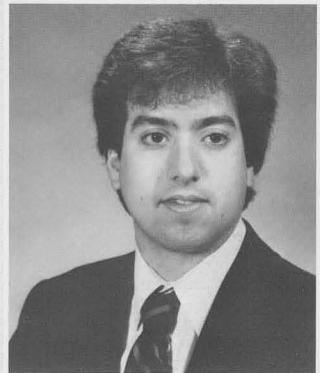

**Daniel S. Ibarra**  
West Nyack

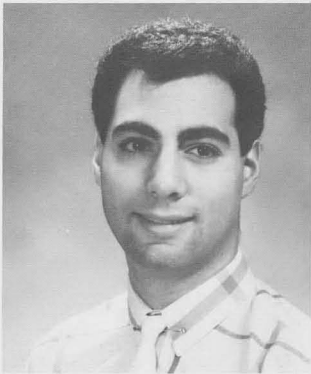

**Alan N. Iberman**  
Plainview  
Graphic Design



**Jacquelynn Ann Imiolo**  
Buffalo  
Public Communications

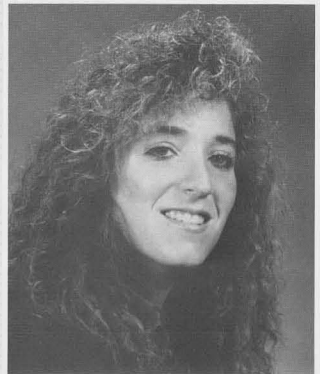

**Lori Isaacs**  
Pomona

# JUDGE



**Lisa Renee McMichael**  
Queens  
Criminal Justice

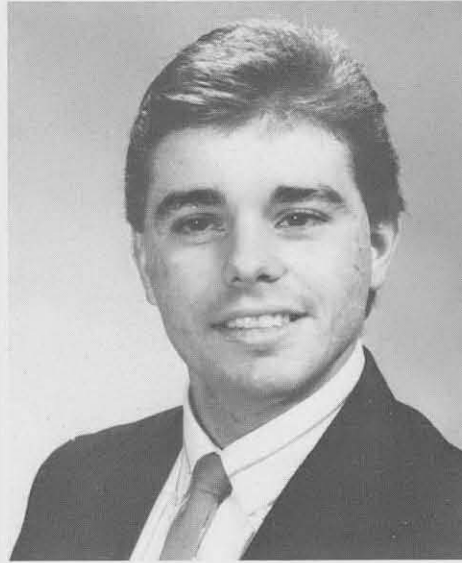

**Paul Jackson**  
Syracuse  
Industrial Technology

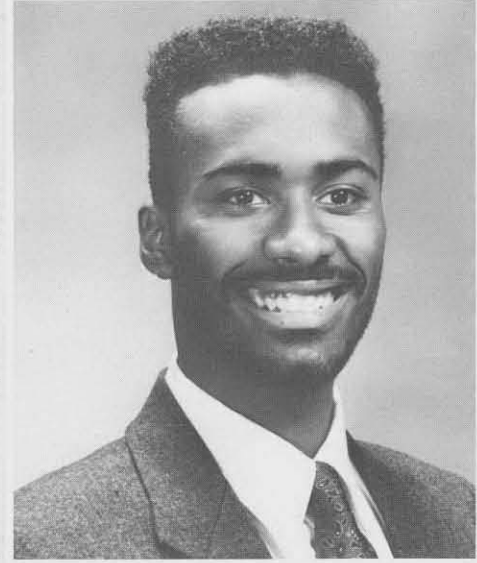

**Joseph M. Jenkins**  
Buffalo



**Beth Ann Jeswald**  
North Collins



**Cathleen Anne Jones**  
Niagara Falls  
Elementary Education



**Rochelle Jordan**  
Brooklyn  
Social Work

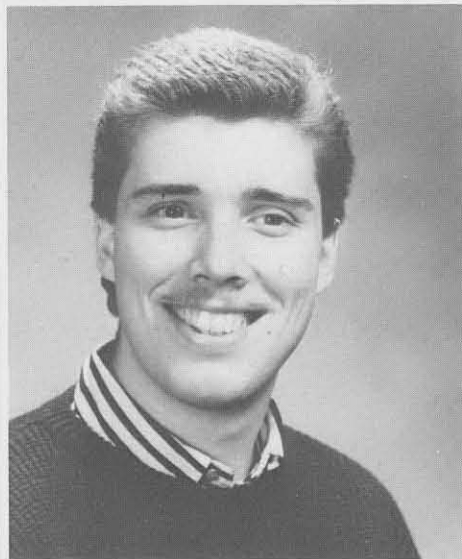

**David B. Judge**  
Hamburg  
Biology/Secondary Ed.



Sue Petruccelli

# JUNGE



**Allyson Junge**  
Hauppauge  
Business Studies



**Kitty Kane**  
Orchard Park



**Beth Kasten**  
Staten Island  
Elementary Education



**Meryl Kesten**  
Inwood



**Kimberly A. Kiff**  
Hammond Sport



**Marian King**  
Buffalo

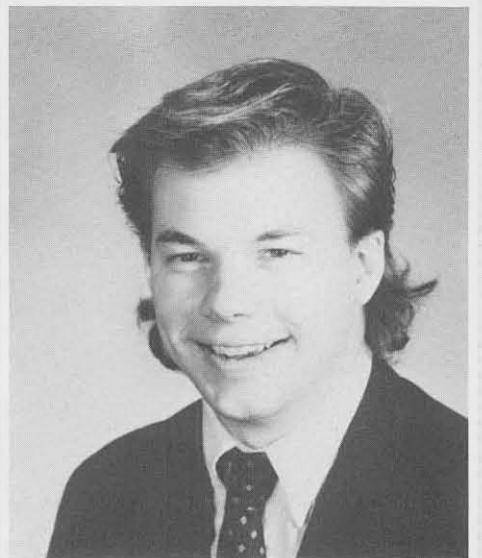

**Stephen Kocher**  
Liverpool

# KRAMHOLLER



Melissa E. Schwartz



**Connie Kolek**  
Williamsville  
ISM

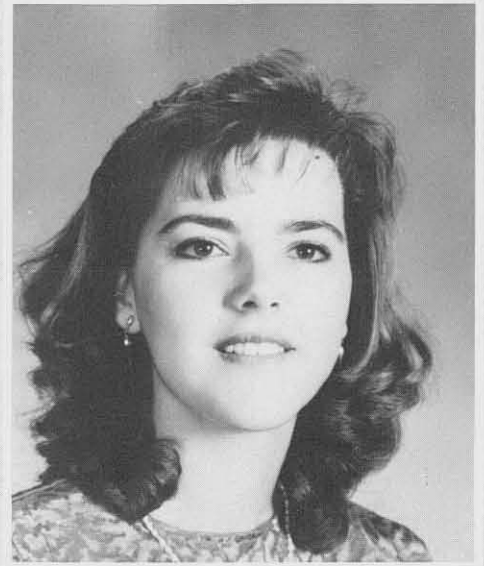

**Karen S. Kolepp**  
Buffalo  
Elementary Education

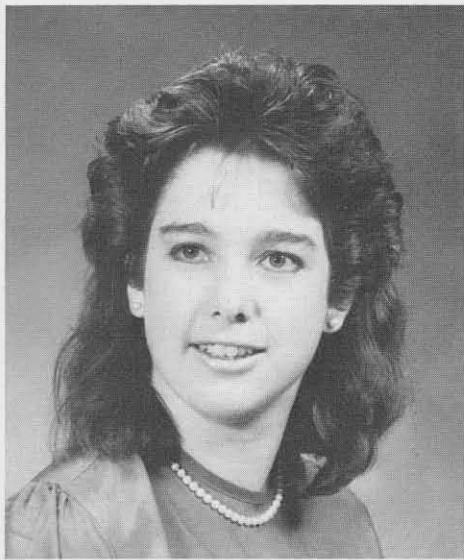

**Pamela Lynn Knapp**  
Kenmore  
Business Studies

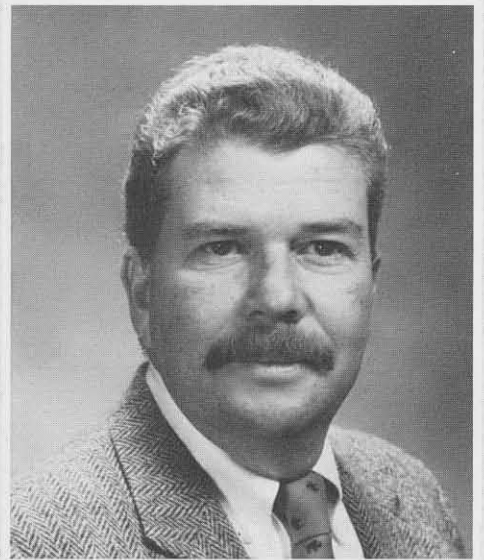

**Richard W. Knubbert**  
Williamsville  
Industrial Tech.

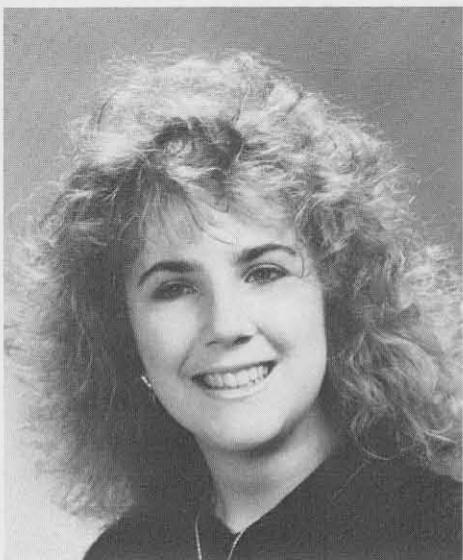

**Kimberly Koechler**  
Bedford Hills  
Psychology



**Lianne Koepf**  
Cheektowaga  
Elementary Education

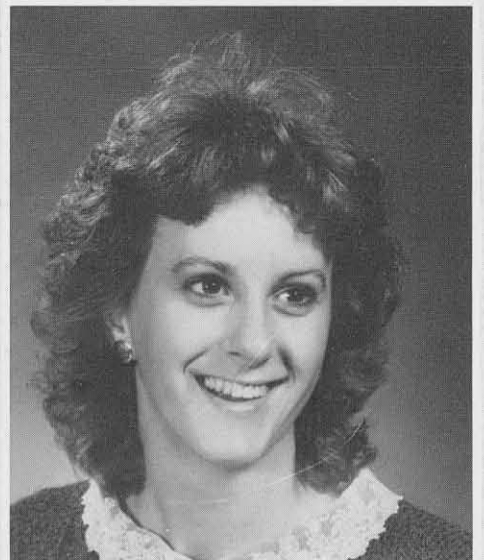

**Karen Kramholler**  
North Tonawanda

# KRANZ

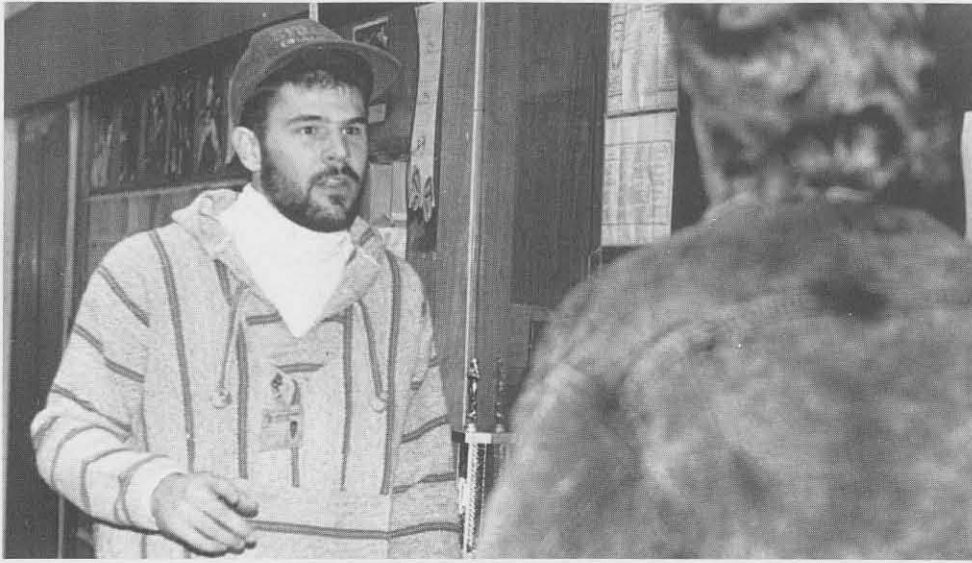

Sue Petruccelli

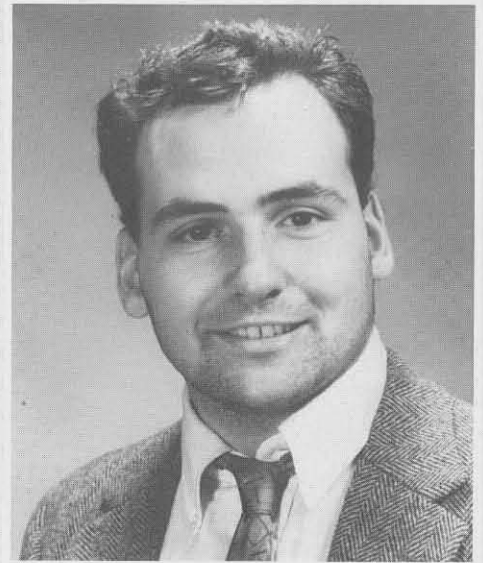

**John Kranz**  
Hamburg  
Criminal Justice



**Savilla Kress**  
Niagara Falls  
Fine Arts



**Amy Kretchmer**  
Hilton  
English



**Katherine Krezmien**  
Cheektowaga  
Elementary Education

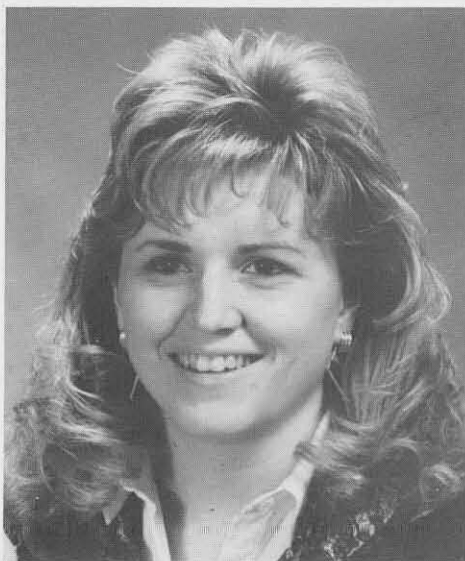

**Jackie Kurek**  
Bemus Point  
Communication Disorders

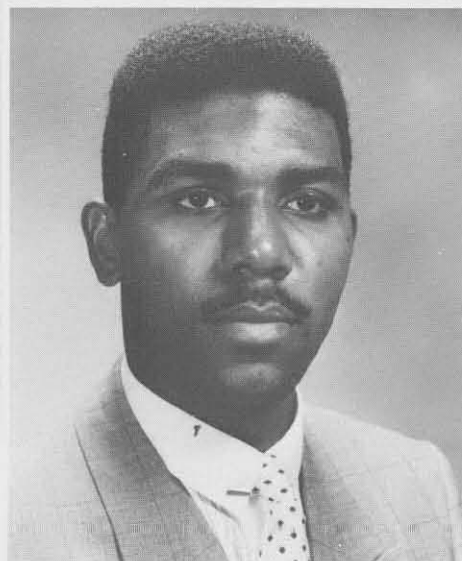

**Heron Hugh Laing**  
White Plains  
Business Studies



**Lynne E. LaMattina**  
Fredonia



# LATAK



**Lisa Marie Lampke**  
Derby  
Graphic Design



**Tanito C. Lancaster**  
Buffalo

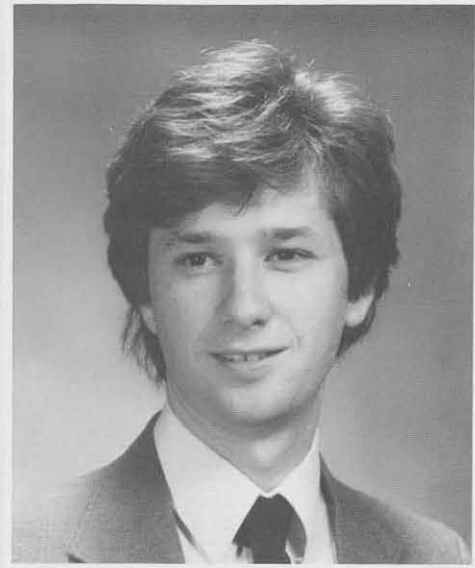

**James K. Lane**  
Hamburg

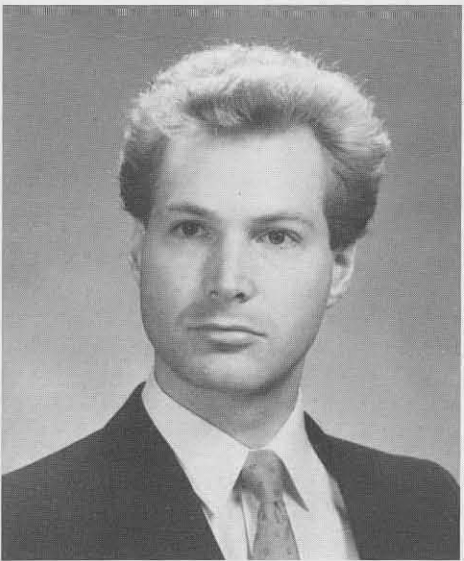

**Robert E. Lannen**  
Williamsville  
Business

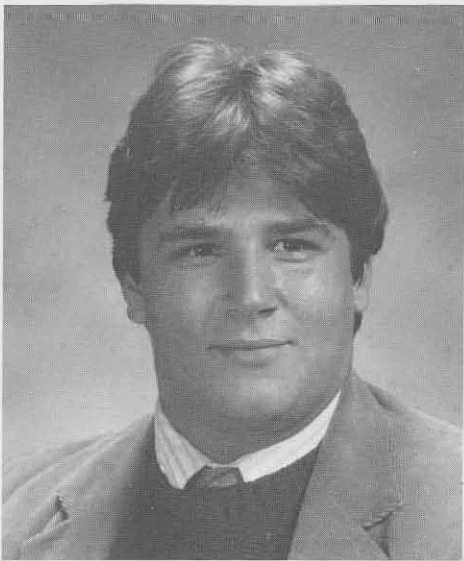

**John LaScala**  
Tonawanda  
Social Work



**Erica Claudine Latak**  
Lackawanna  
Social Work



Julie Fronczek

# LAUKERN



**Michelle Lauckern**  
North Syracuse  
Business Studies

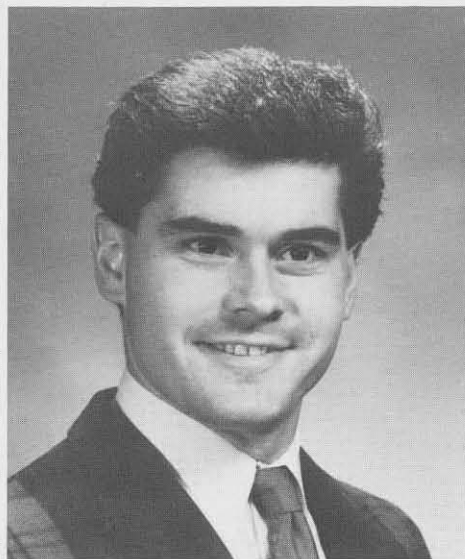

**Anthony Leckey**  
Spring Valley  
Secondary Education/Chemistry



**Kelley Lee**  
Grand Island

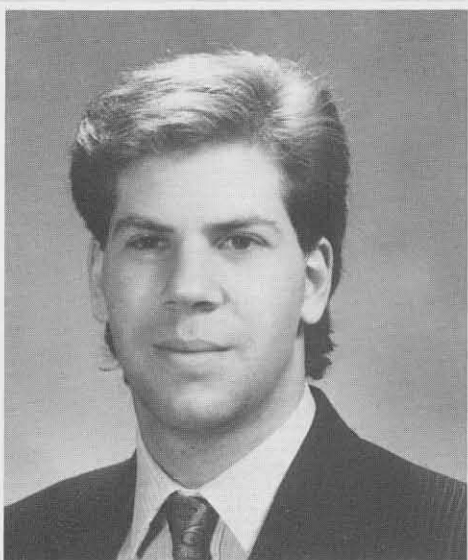

**Steve Levine**  
Forest Hills



**Karyn Lewis**  
Amityville

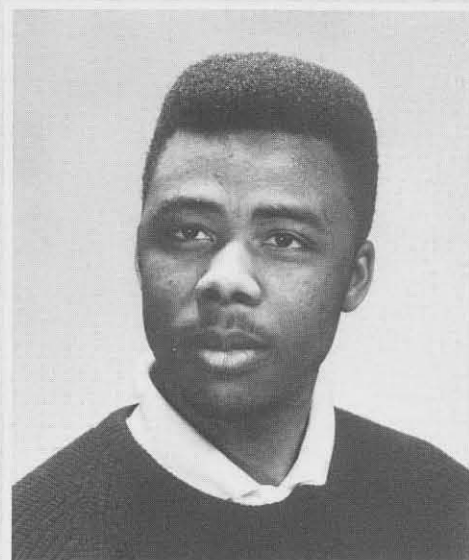

**Tennyson Lewis**  
Buffalo

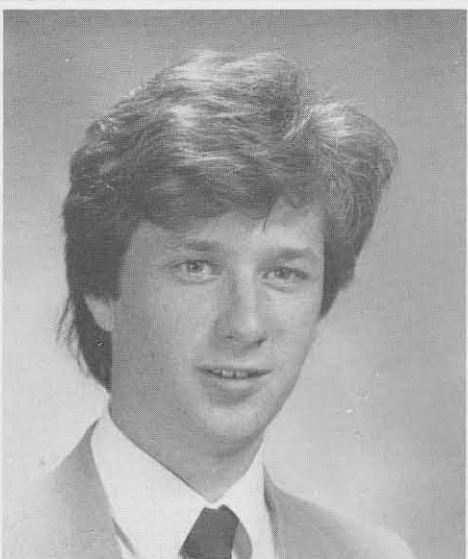

**Terrence Levy**  
Buffalo



**Sheryl Lissak**  
Brooklyn  
Special Ed./Elementary Ed.



**Clarice Littlefield**  
Frewsburg  
Exceptional/Elementary Ed.

# LUKACZ



**Jennifer Loeffler**  
New City  
Design



**Ann Loesch**  
Islip  
Social Studies Ed.

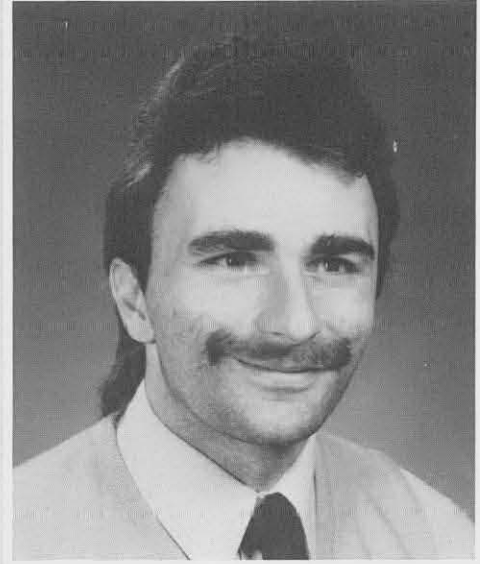

**Emanuel A. Lopresto**  
Buffalo  
Broadcasting

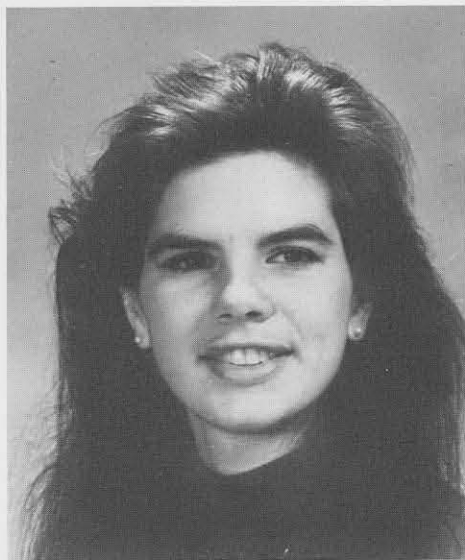

**Virginia Lounsbury**  
Mahupac  
Public Communications



Melissa E. Schwartz



**Christina Lukacz**  
Kenmore  
Exceptional/Elementary Ed.

# LUKAS

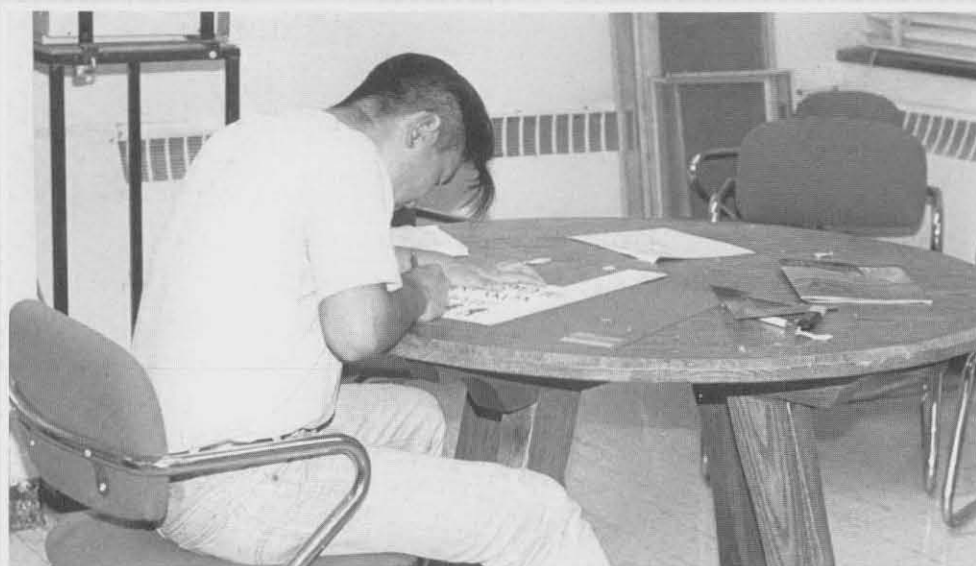

Sue Petrucelli



**Nancy Lukas  
Clay  
Criminal Justice**



**Cynthia Lynch  
Islip  
Business**



**Suzette Lynch  
Rochester  
Consumer & Family Studies**



**Janice Elaine McCaster  
Buffalo  
Public Communications**



**Susan Mach  
Lackawanna**



**Joanne M. MacPeck  
West Seneca  
English**



**Shelly A. Mack  
Buffalo**

# MALCOLM



**Denise Maffia**  
**Holbrook**  
**Business Studies**



**Patricia A. Maher**  
**Cheektowaga**  
**Exceptional/Elementary Ed.**

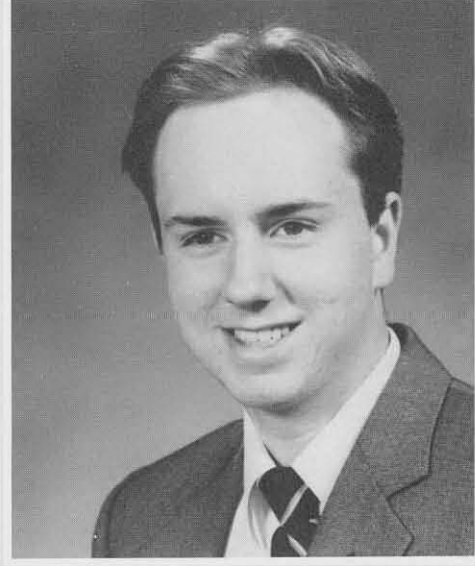

**Thomas Malcolm**  
**Peekskill**  
**Social Studies Education**



Melissa E. Schwartz

# MALKASIAN

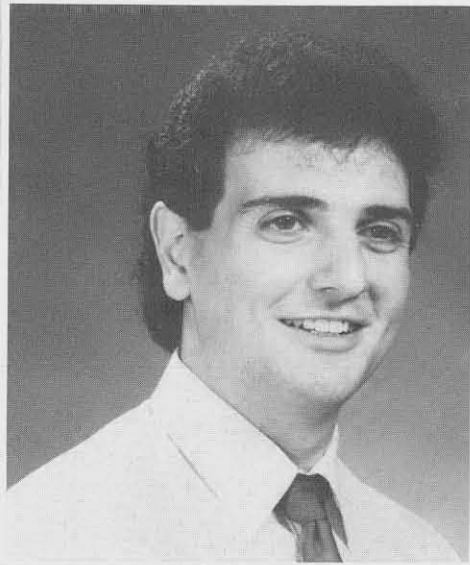

**Mark Malkasian**  
Kenmore



**Sheri Mangano**  
Buffalo  
Business



**Arielle Marantz**  
Fair Lawn  
Elementary Education



Melissa E. Schwartz



**Lisa Marinello**  
Lewiston

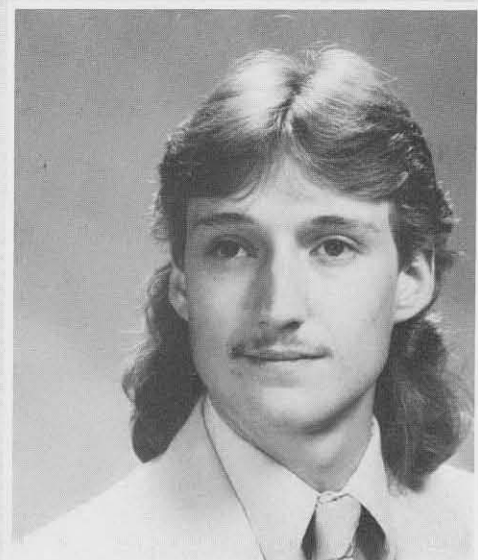

**John Marki**  
Depew  
Graphic Design

# MEEGAN



**Valerie Masiangoako**  
South Africa  
Science Education



**Laura Masset  
Sanborn**  
Elementary Education



**Lori Mathels**  
East Amherst  
Exceptional Ed./Learning & Beh. Dis.



**Jeanne Matteson**  
Addison  
Art Education



**Maria Mattioli**  
Cheektowaga



**Joni Maxick**  
Tonawanda

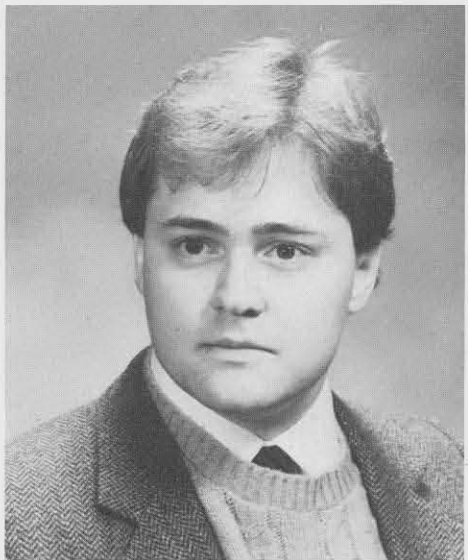

**William J. McCann Jr.**  
Oswego  
Graphic Design/Art Ed.

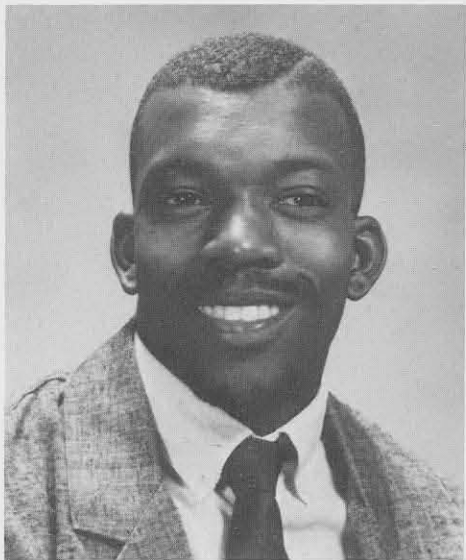

**Bryant McInnis**  
Brooklyn  
Urban Planning



**Joan Meegan**  
Buffalo  
Food Systems Management

# MEKA



**Kathy Meka**  
Buffalo  
LBD/Early Childhood

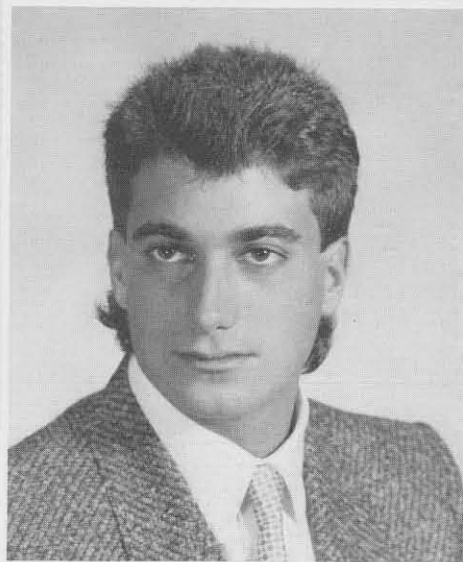

**Bryan Mendelson**  
Brooklyn  
Business



**Lynne Mendelson**  
Brooklyn  
Elementary Ed./Physically Handl. Ed.



**Linda Mesi**  
Lackawanna  
Elementary Ed./LBD

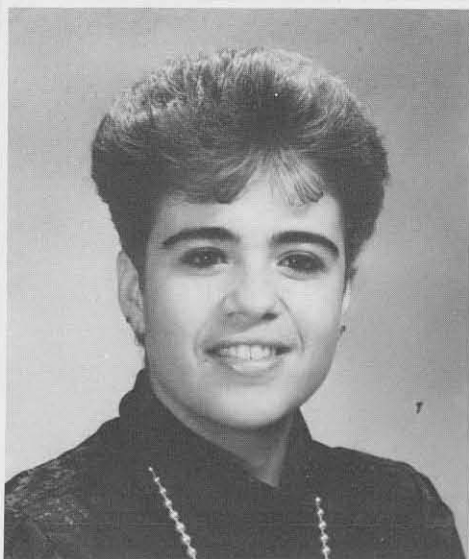

**Maria Messina**  
Cheektowaga  
Business Studies Mgmt.



**Lisa Meyers**  
Buffalo  
Food Systems Management



**Pamela F. Milkowski**  
Buffalo  
Broadcasting



# MORALES



Sue Petruccelli



**Erika Miller**  
Port Washington  
CFS/Human Dev. Family Studies

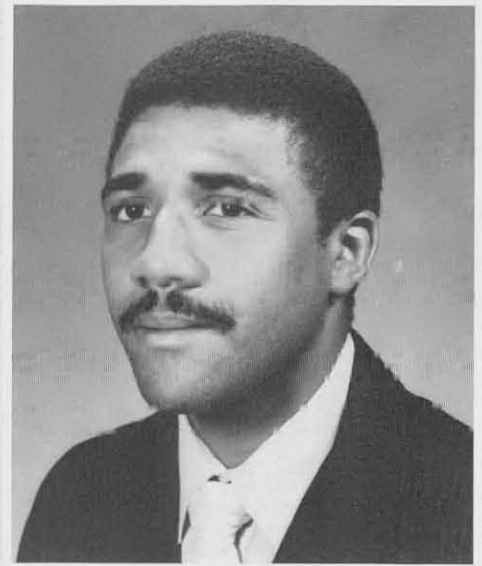

**Michael D. Miller**  
Cheektowaga  
Industrial Tech.



**Katrina B. Minus**  
New York  
Sociology



**Susan Mitchell**  
Buffalo  
Social Work



**Donna M. Mitton**  
Middletown  
Social Work



**Theresa Monteciolo**  
Buffalo  
Business Studies



**Teresa Morales**  
Buffalo

# MORGAN

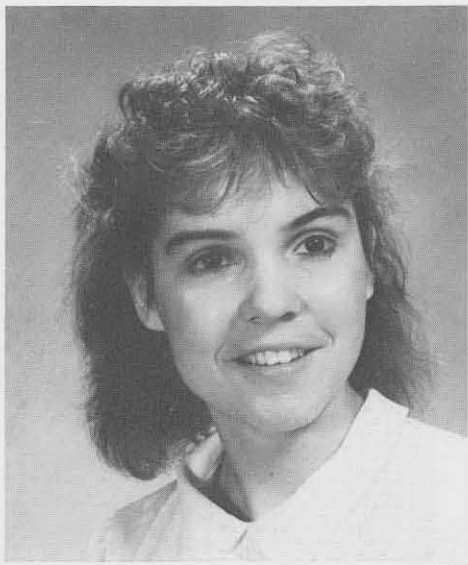

**Nancy Morgan**  
Tonawanda



**Melinda Morris**  
West Seneca  
Fashion Technology



**Pamela L. Mosley**  
Massapequa  
Criminal Justice



Melissa E. Schwartz



**Lerato M. Mphachof**



**Lisa A. Mraz**

# NATI



**Chris Mulcahy**

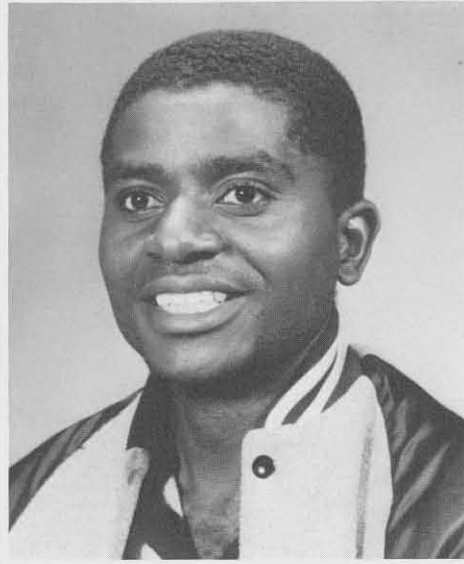

**Mundeba-Wa-Mundeba  
Uvira, Zaire  
Mathematics**

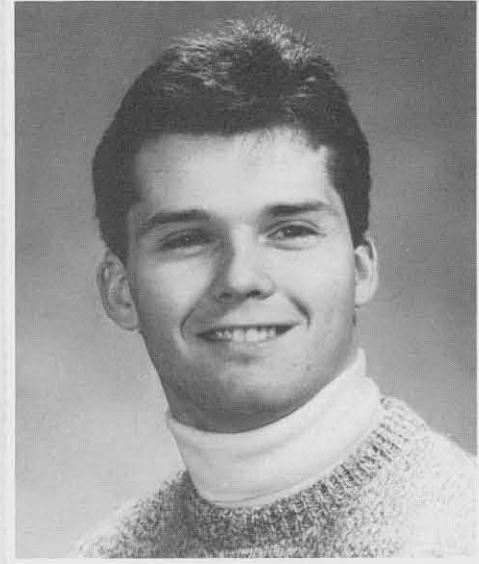

**Matthew W. Murdock  
Scotia  
Political Science/Journalism**



**Patricia Murrer  
Rochester  
Food Service Mgmt.**



**Susan M. Nagel  
West Seneca**



**Randi Nakken  
Lancaster  
Elem/Exceptional Ed.**



**Mary Jo Nanna  
Depew  
History**



**Jacqueline K. Nareau  
Elma  
Graphic Design**

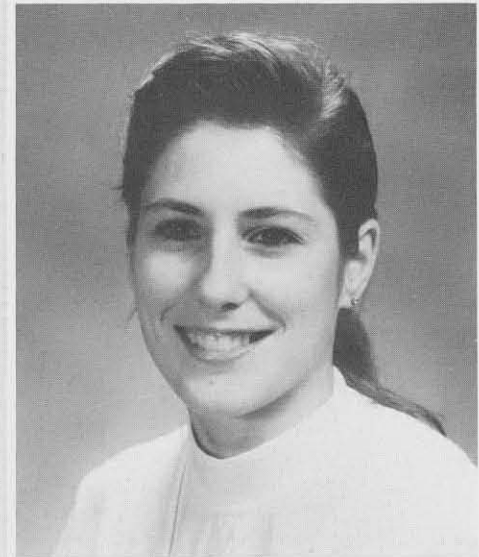

**Carla Nati  
Buffalo  
Special Stud./Business&Office  
Admin.**

# NEIL



Rob Hillyard



**Sharon N. Neil**  
Montgomery  
Interior Design

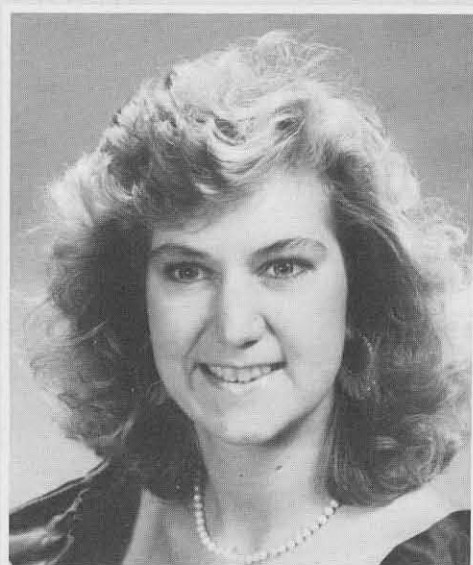

**Amy Newport**  
Averill Park



**Vanessa A. Nichols**  
New York  
Broadcasting



**Christle Nolan**  
Syracuse  
Secondary Ed./Social Studies

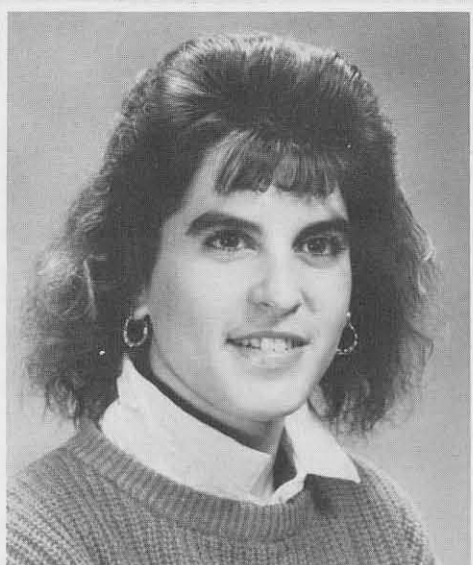

**Cindy Nussenblatt**  
Brooklyn  
Elementary Education



**Lea Ann Nuwer**  
Lancaster  
Psychology/Philosophy



**Erin P. O'Brien**  
West Seneca

# PALLADINO



**Karen O'Connell**  
Buffalo



**Michelle Oguich**  
Grand Island  
Industrial Technology



**Christina Paar**

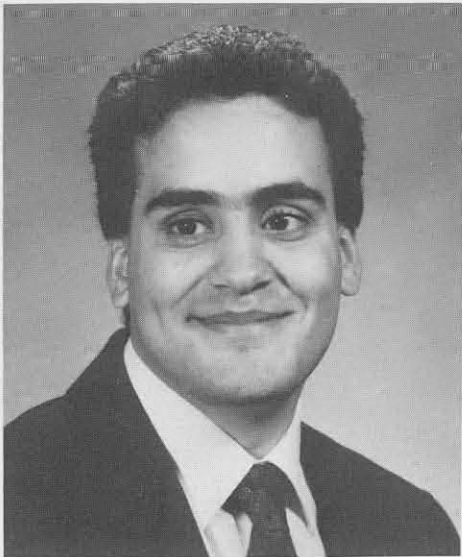

**Reinaldo Pabon**



**Michael Palisano**  
Hamburg  
Exceptional Ed./Mental Retard.



**Peter J. Palladino**  
Jamesville  
Business & Distributive Ed.



# PARKER



**Elyce Parker**  
North Woodmere  
Fashion Merchandising



**Cheryl Lynn Parry**  
Sanborn  
Elem/Exceptional Ed.

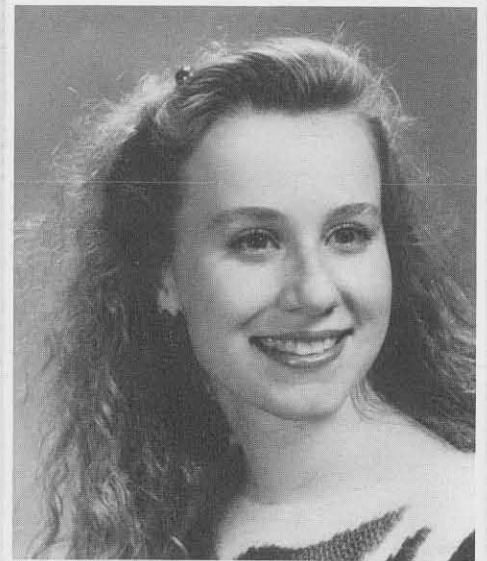

**Elena Pasinski**  
Alden

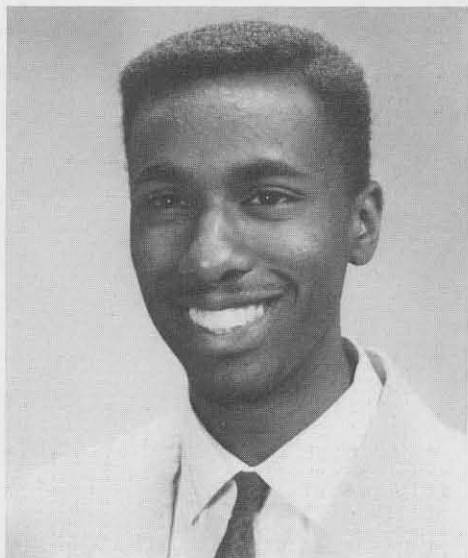

**Steven Patterson**  
Buffalo



**Tracy Pearl**  
Hamburg  
Business Studies



**Tracy A. Peiffer**  
Hamburg  
Business Studies



**Lisa Ann Pellitteri**  
Cheektowaga  
Chemistry

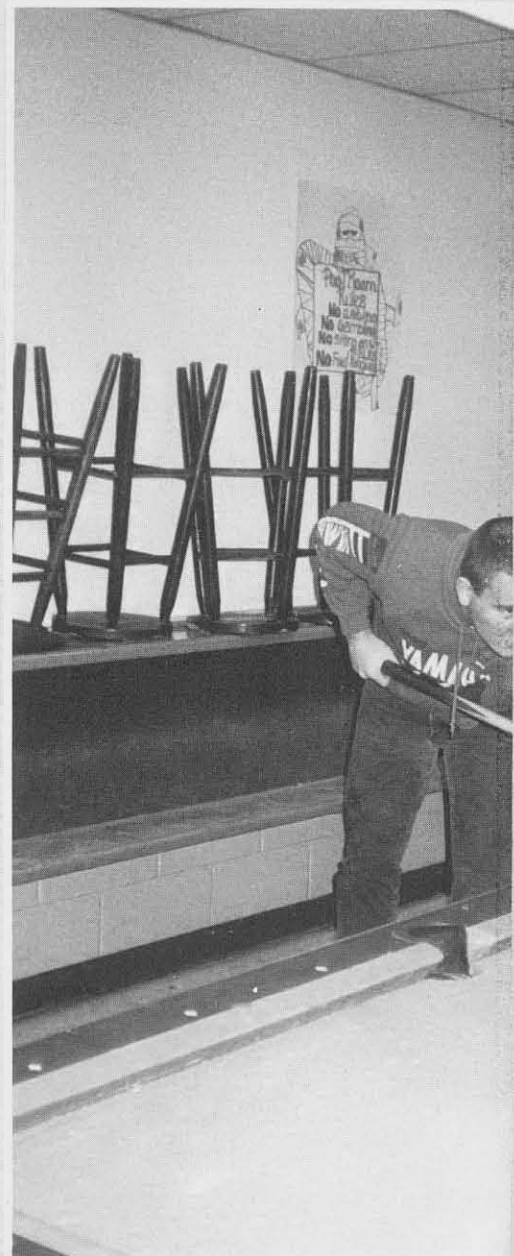

# PHILLIPS

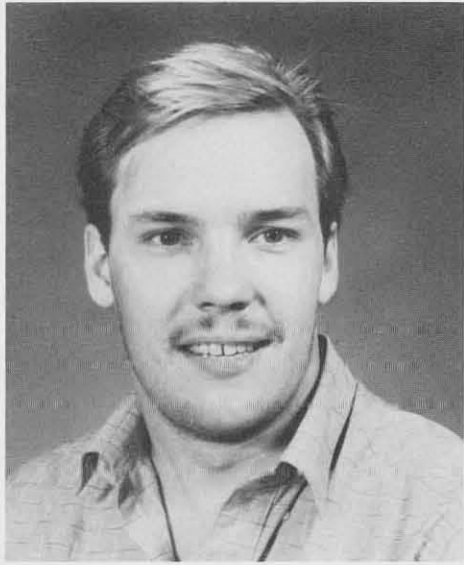

**Patrick C. Penfield**  
Buffalo  
Business Studies



**Lynne Pennella**  
Williamsville  
LBD/Elementary Ed.

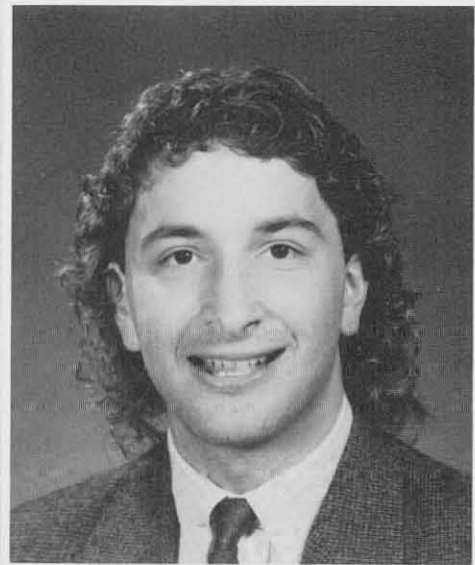

**Ronald Perry**  
Buffalo



Melissa E. Schwartz

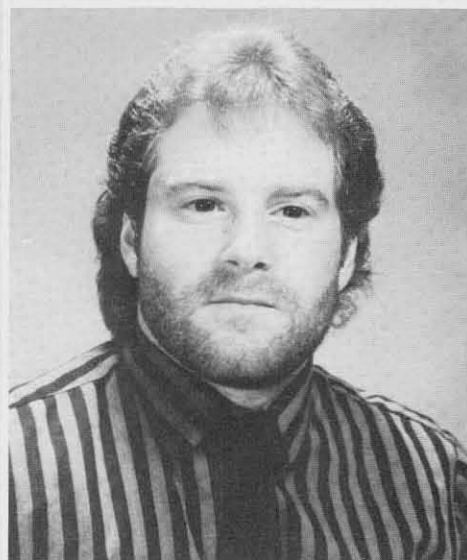

**Andrew Pesner**  
Plainview  
Public Communications



**Thomas Petschke**  
Buffalo



**Christine Phillips**  
Cheektowaga  
LBD/Elementary Ed.

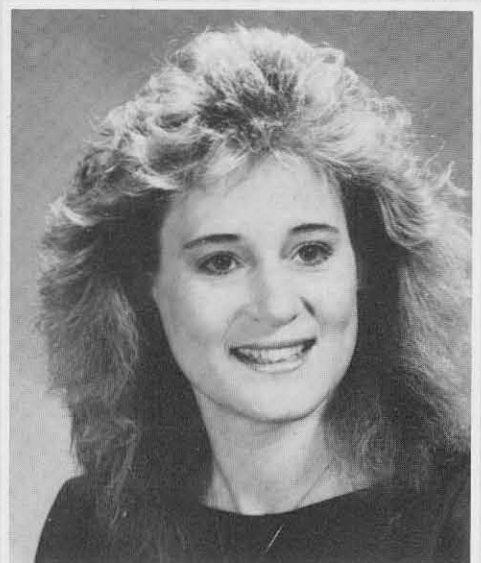

**Kimberly J. Phillips**  
Batavia  
Elementary Education

# PHILLIPSON



**Scott Phillipson**  
Tonawanda  
Distributive Education



**Iliia M. Pierakos**  
Buffalo  
Biology Sec. Ed./Earth Sci.

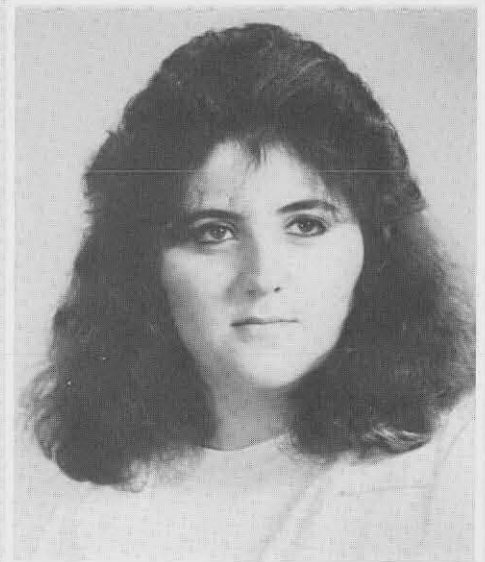

**Marie Sue Pileggi**  
Buffalo

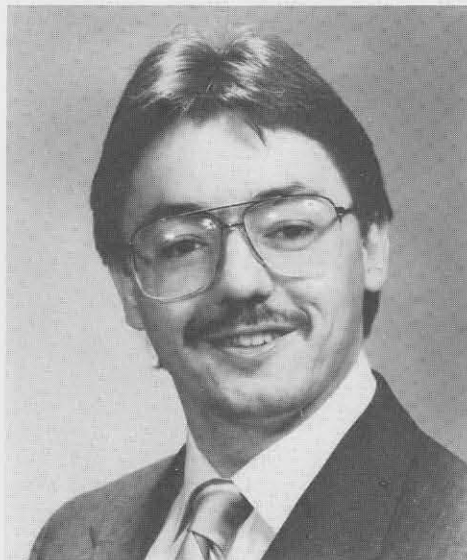

**Daniel E. Plotrowski**  
Lackawanna

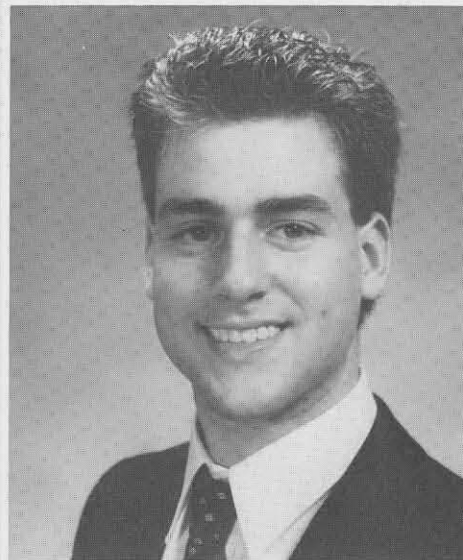

**Greg Pollack**  
Merrick  
Business Studies



**Pamela Premielewski**  
Williamsville

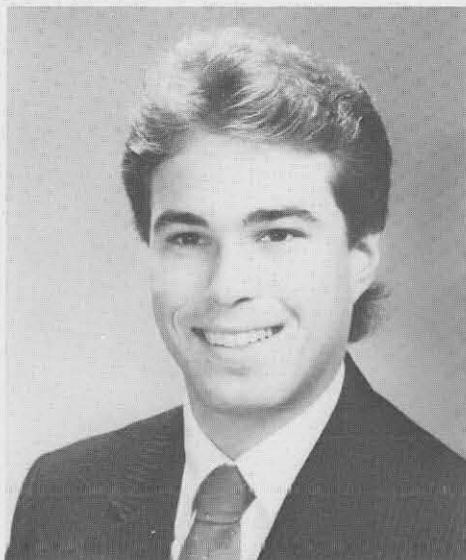

**Duane Preston**  
Batavia  
Industrial Tech.



**Michele Prim**  
Buffalo



**Linda Protrowski**  
Buffalo



**RAY**



**Mary M. Pullano**  
Grand Island  
Exceptional Ed/LBD



**Patricia Rado**  
Lkæ Ronkonkoma  
Elementary Education

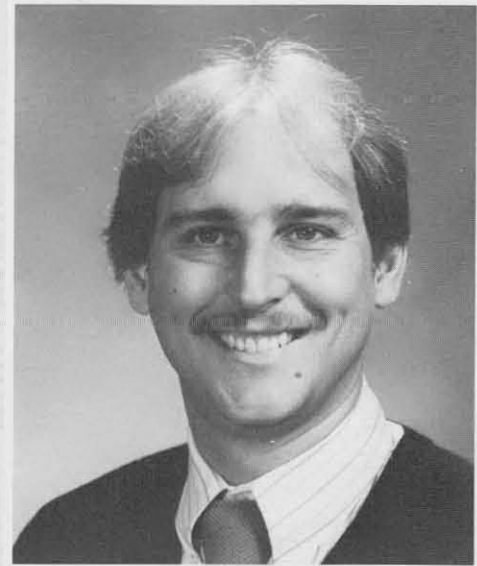

**Ronald Rankin**  
Hamburg



**Linda Ransom**  
Rochester  
Business



Melissa E. Schwartz



**Carmen L. Ray**

# RECZEK



**Leslie Reczek**  
Buffalo  
Broadcasting

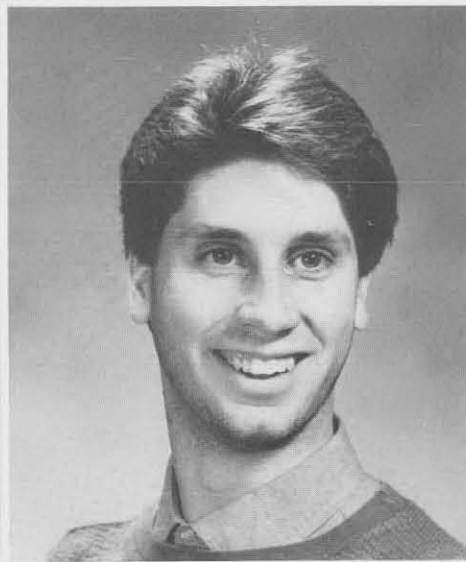

**Otto C. Reinhardt III**  
Tonawanda  
Art Education



**Nicole Resnick**  
Holbrook

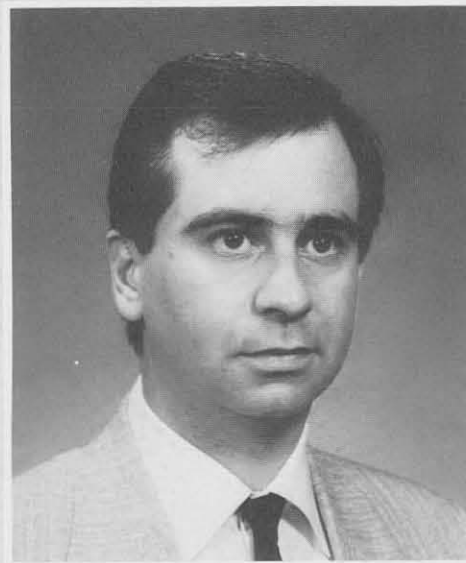

**David Retchlin**

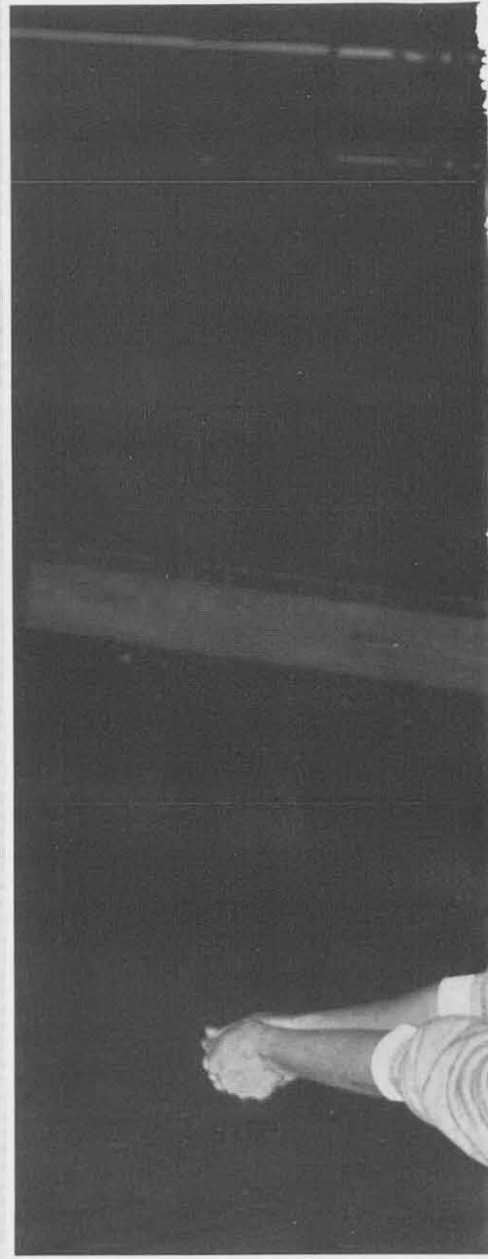

**Cheryl A. Rellinger**  
Buffalo  
Biology/Coaching

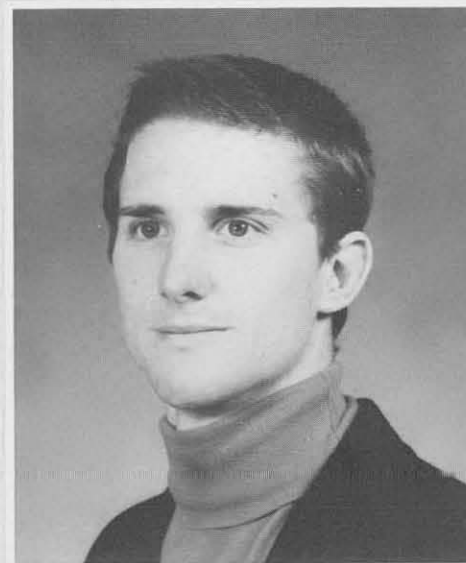

**Alan E. Reumann**  
Pavilion  
Technology Education

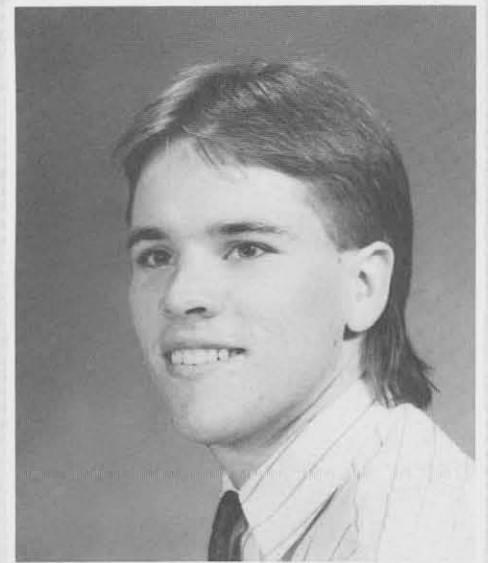

**Jeff Richardson**  
East Syracuse  
Mechanical Engineering Tech

**ROBINSON**

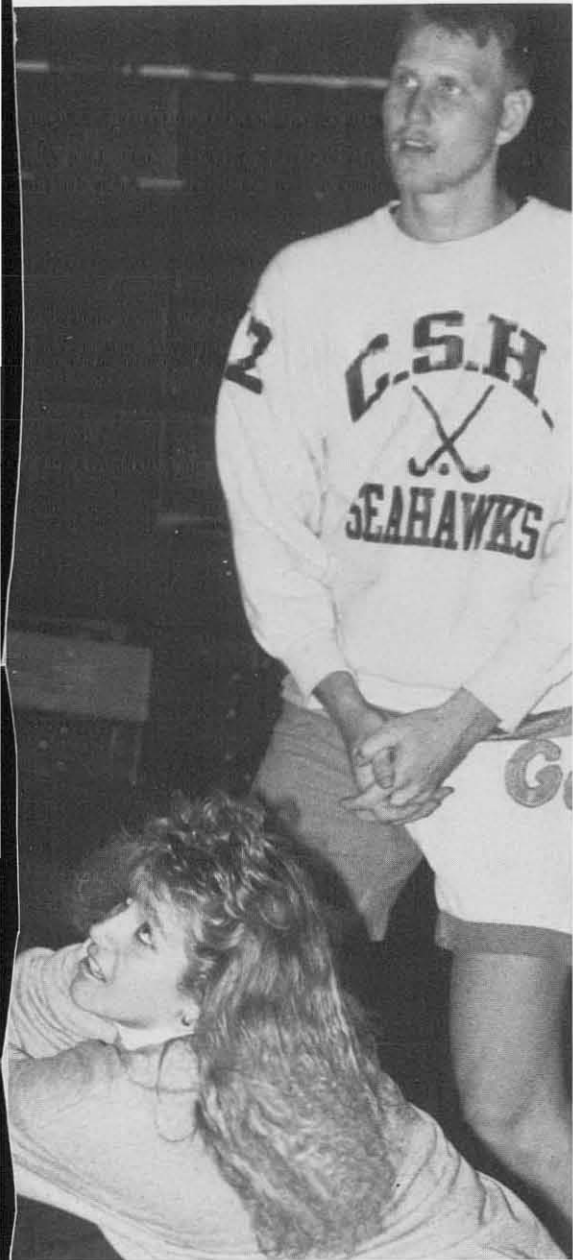

Rob Hillyard



**Bernadette Rinelli**  
Lancaster

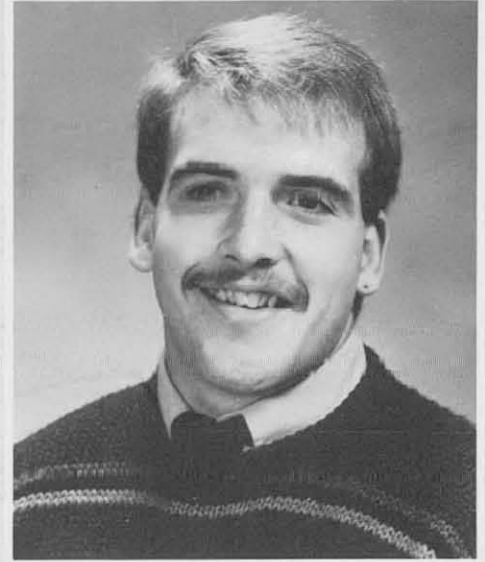

**Gary Ritter**  
Buffalo



**Benay Ritzer**  
Buffalo

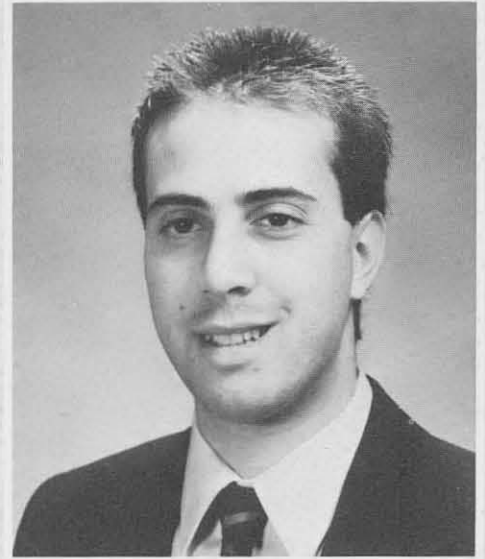

**Marco Rivarola**  
Elmont  
Graphic Design

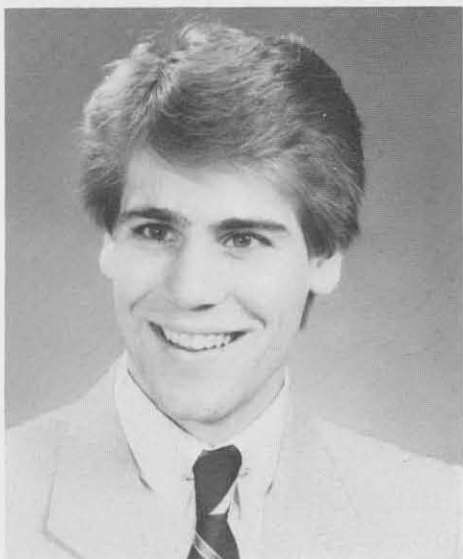

**Brian Rivers**  
Liverpool  
ISM



**Sharlene Roach**  
Hilton  
Elementary Education



**Margaret Robinson**  
North Tonawanda

# ROCK

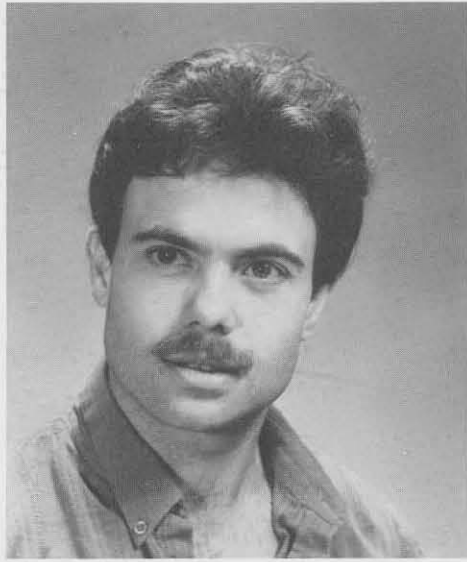

**Jay Rock**  
Buffalo  
Broadcasting



**Jacqueline Roland**  
Queens  
Broadcasting



**Maria A. Rondinelli**  
Clarence

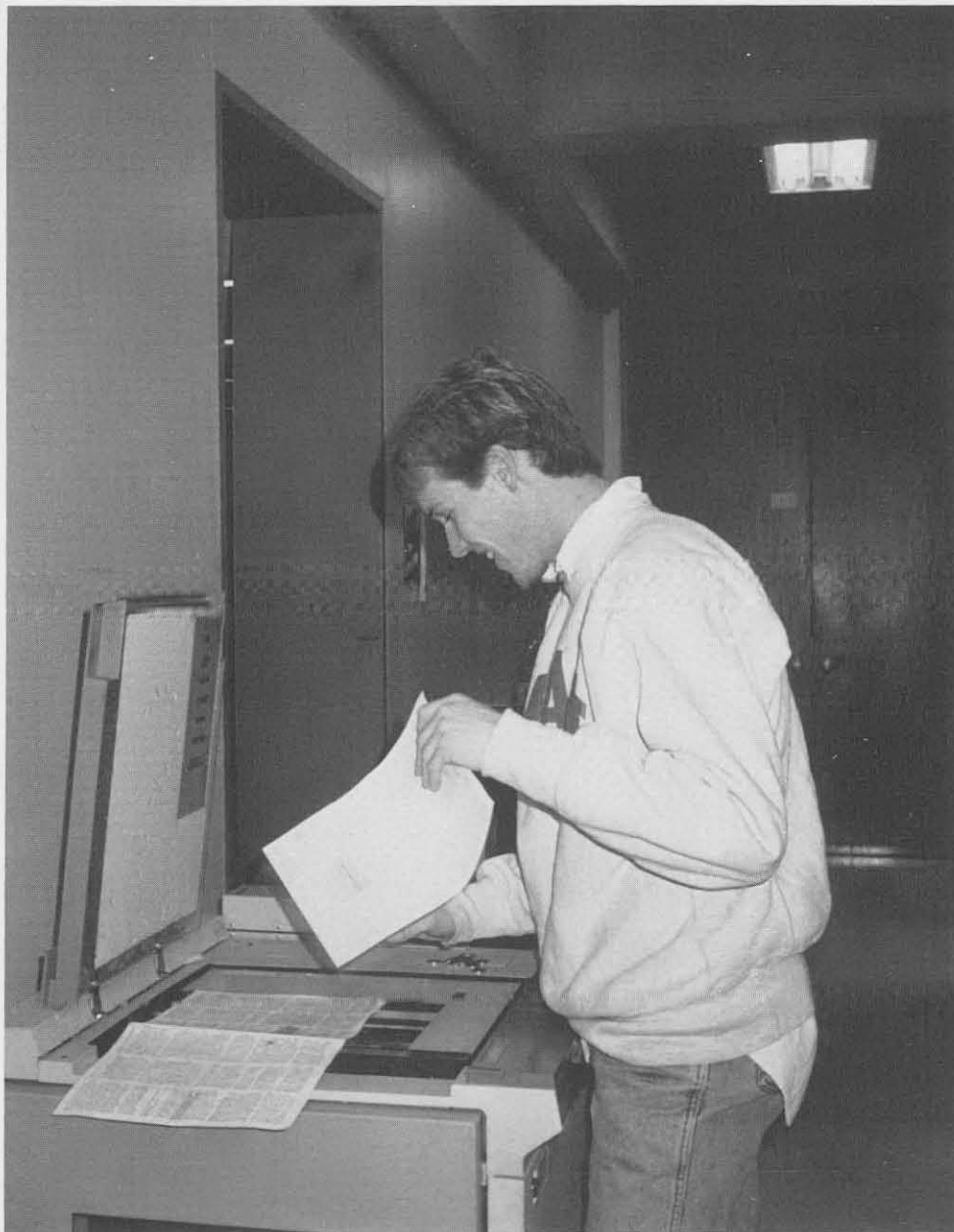

Melissa E. Schwartz

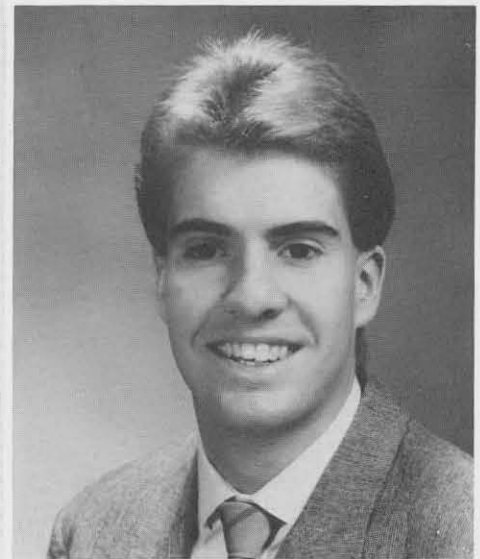

**John Roncker Jr.**  
Depew  
Broadcasting



**Lisa Rongo**  
Lockport  
Speech, Lang, Path., & Audio.

# SADAUSKAS



**Renae Rosenbaum**  
Brooklyn  
Elementary Ed/Early Child.



**John Rosenburg**  
North Tonawanda



**Diane Roth**



**Donna Ruffini**  
Lake Ronkonkoma  
Journalism



**Darlynn Ruiz**  
Buffalo

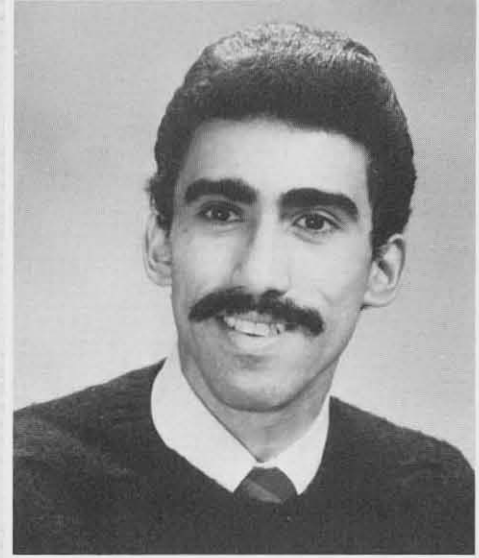

**Angelo Ruiz**  
Buffalo



**Holly Rustowicz**  
Buffalo  
Business Studies



**Patricia Ryndak**  
North Tonawanda  
Economics



**Patricia Ann Sadauskas**  
Goshen  
English

# SAELI



**Deborah Saeli**  
Williamsville  
Elementary Education



**Agus Said**  
Palembang, Indo.

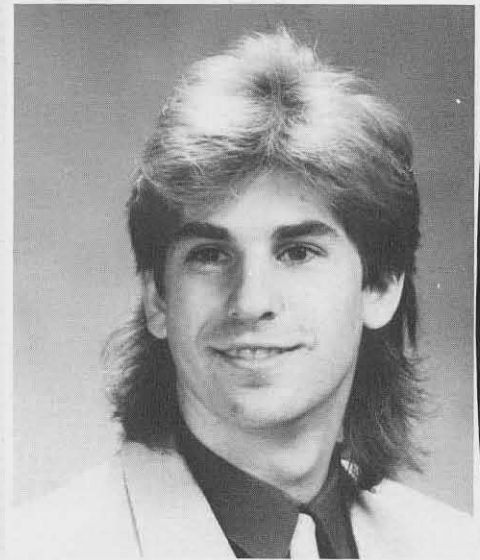

**Steven Saslow**  
Yonkers  
Broadcasting

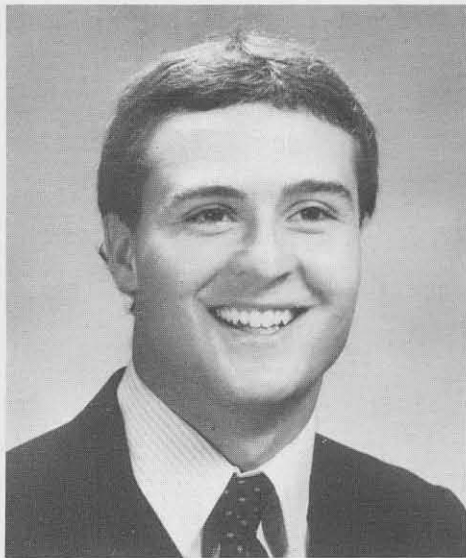

**Paul A. Savage II**  
Ausable Forks  
Criminal Justice



**Christine Scherz**  
Syracuse  
Food Systems Mgmt.

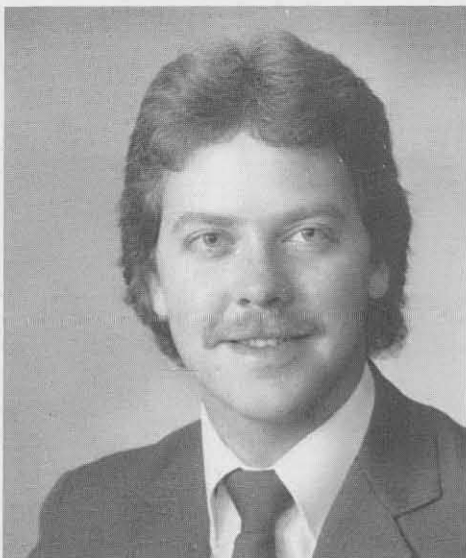

**Brian M. Schmitt**  
North Collins  
Business studies



**Richard E. Schoelles**  
Tonawanda  
Industrial Technology



# SEMIMARA



**Katherine Marie Schreck**  
Tonawanda  
English

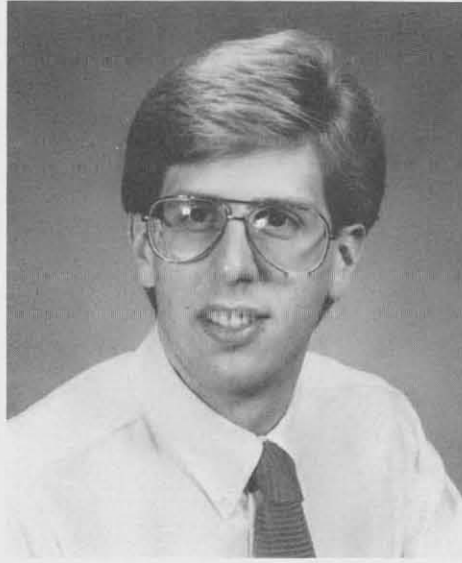

**Douglas J. Schroeder**  
Williamsville



**Peter Schwartz**  
East Meadow



Melissa E. Schwartz



**Lynette Scibetta**

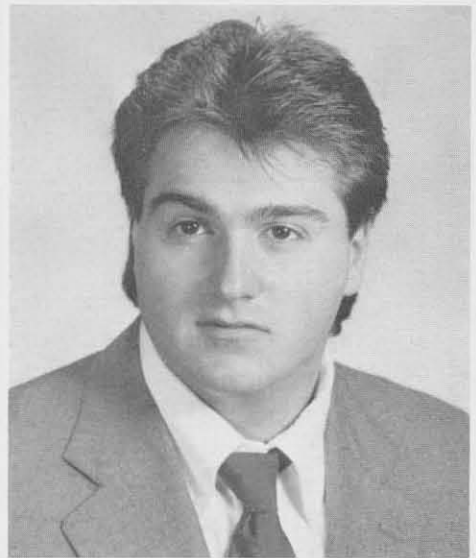

**Peter Scoma**  
Cheektowaga

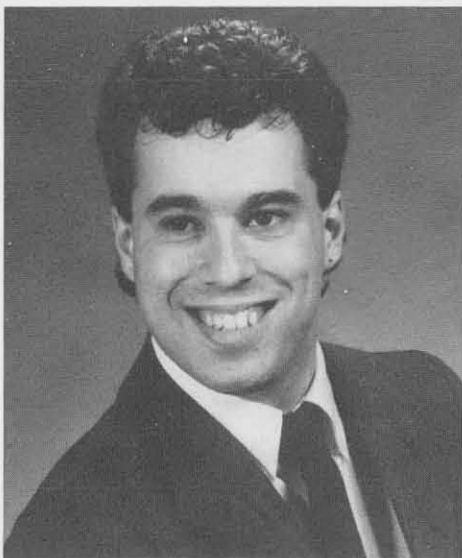

**Paul Keith Seeley**  
Candor  
Art Ed/Graphic Design

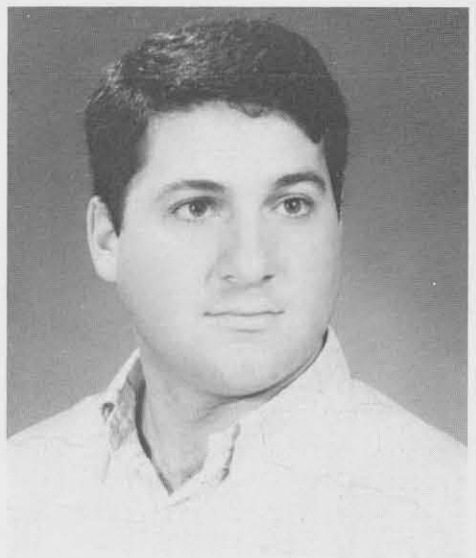

**Peter Seminara**  
Williamsville

# SHAHID

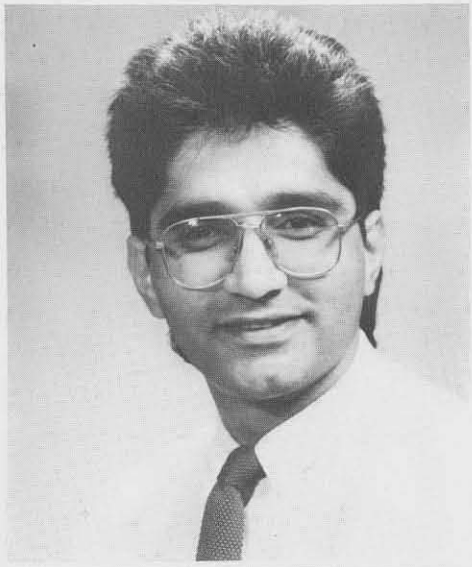

**Rana Shahid**  
Egbertsville



**Suzanne M. Shattuck**  
Holcomb  
Interior Design



**Veronderlette Sheppard**  
Laurelton  
Industrial Tech/Tech Ed

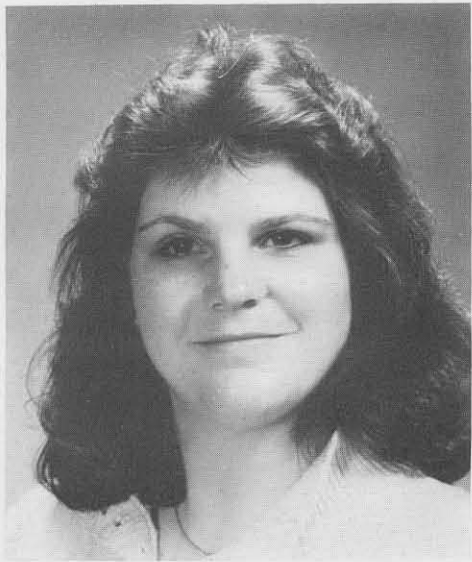

**Marybeth Shevan**  
Niagara Falls

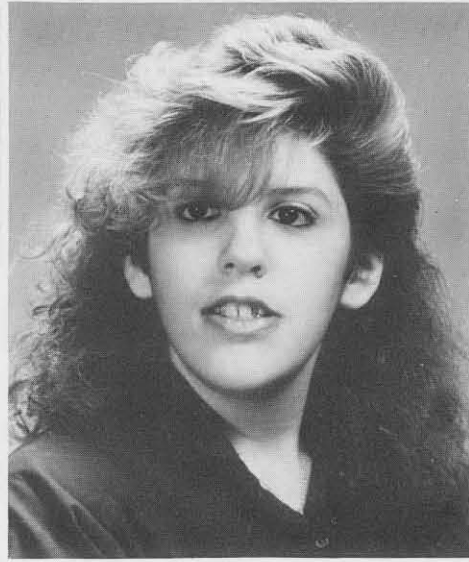

**Caryn Shinske**  
North Babylon  
Journalism



**Karen Siegel**  
Rochester  
Apparel & Textile Design



**Mary Sieroslowski**  
Depew



**Judy M. Siplor**  
Buffalo  
Speech, Lang. & Path.

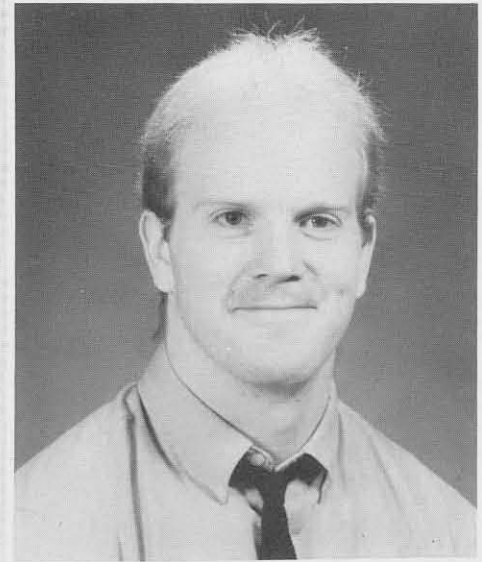

**Thomas F. Skalski**  
Depew  
Criminal Justice



# SNIDER

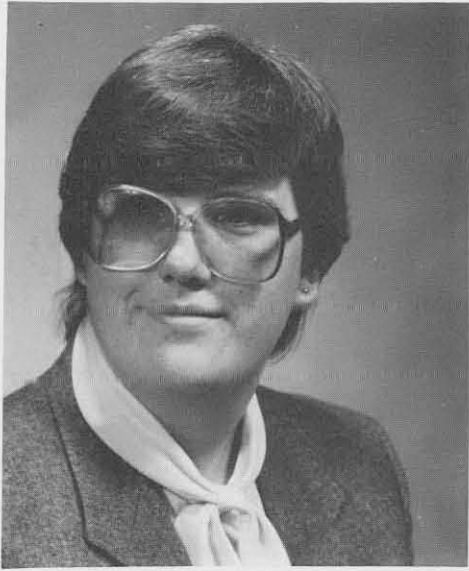

**Denise M. Smith**  
Holland  
ISM



**Kelly Smith**  
Angola  
Social Work



**Raquel Smith**  
Hempstead  
Criminal Justice



**Elyse A. Smolin**  
Huntington Station



Rob Hillyard



**Terri Snider**  
Sanborn  
Special Edu./Elem. Edu.

# SNYDER



**David J. Snyder**  
Pulaski  
Physics/Electrical Engin.

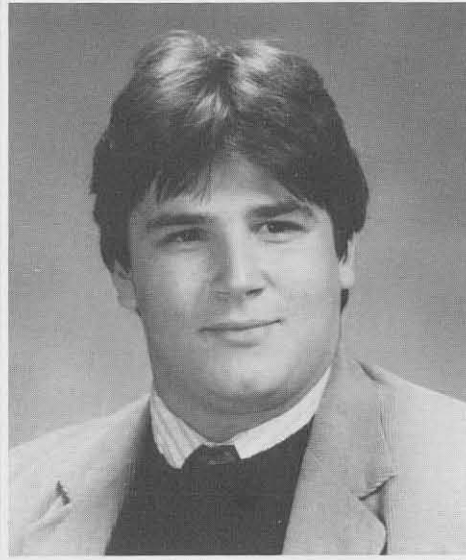

**John Souh**



**William Spector**  
Forest Hills  
Business Studies

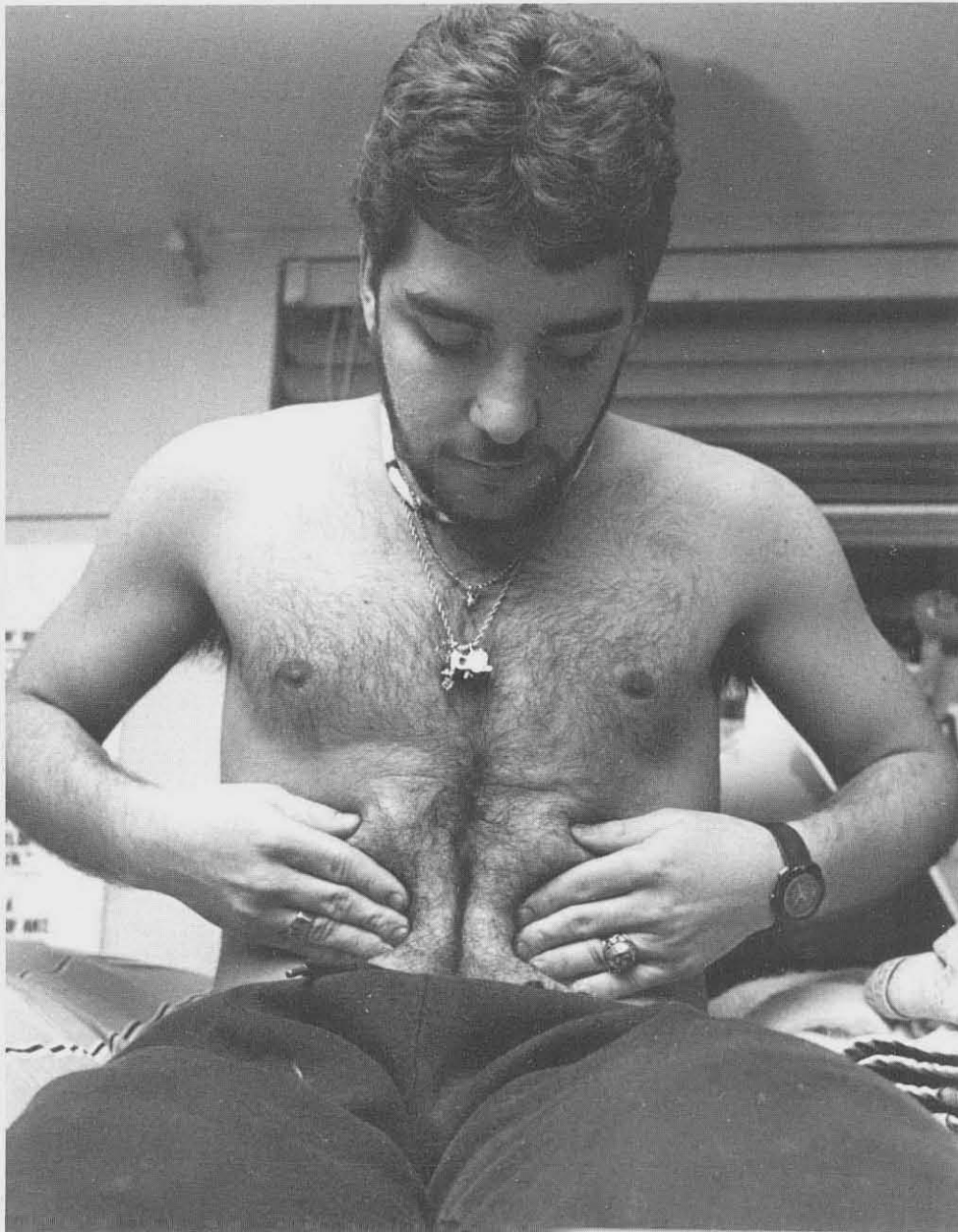

Rob Hillyard



**Julianne Speranzo**  
Deer Park  
Criminal Justice



**Craig Stillman**  
Brooklyn  
Business Studies/Office Admin.

# THOMAS



**Theresa M. Stovell**  
Bronx  
Except.Ed./LBD/Elem Ed.



**Mark Strauss**  
Clarkstown  
Elementary Education



**Tricia Strauss**  
Rochester  
Mathematics



**Dorothy R. Sullivan**  
Buffalo  
Business Studies



**Kimberly S. Sullivan**  
Fair Haven  
Elementary Education



**Jodi L. Sunshine**  
Spring Valley



**Daniel P. Tasman**  
Buffalo  
Urban Planning



**Kathleen R. Tassy**  
Grand Island



**Suzanne J. Thomas**  
Orchard Park  
Except. Ed/ Elem. Ed

# THOMPSON



**Audrey Thompson**  
St. Albans  
Business Studies

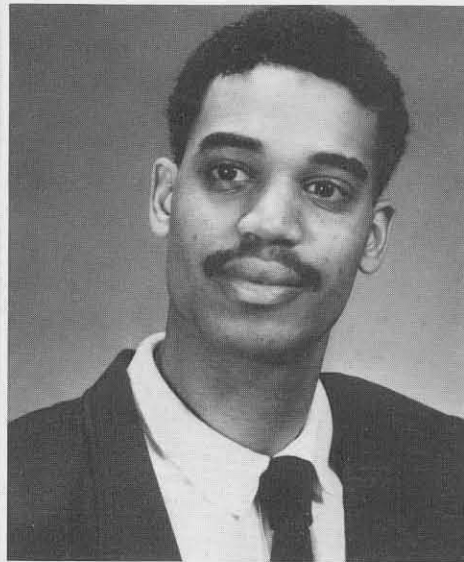

**Bryan Thompson**  
Glen Cove  
Design

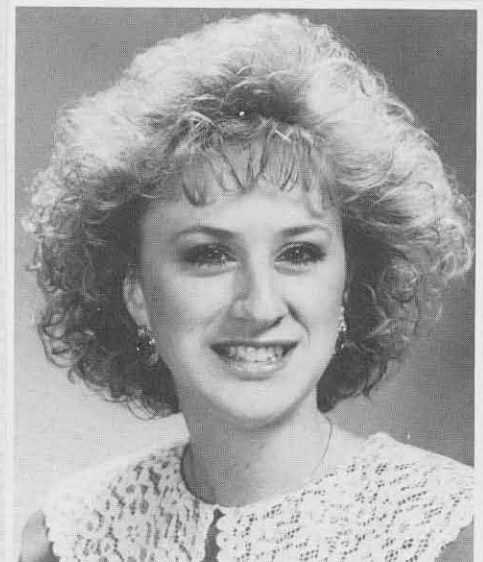

**Lynn Toczek**  
North Tonawanda  
Psychology



**Paulette Tota**  
Williamsville  
Graphic Design



**Catherine M. Touma**  
Niagara Falls  
Psychology

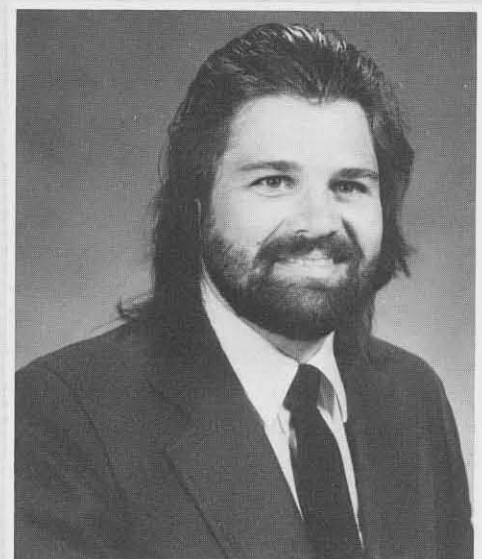

**Bradley Towart**  
Buffalo

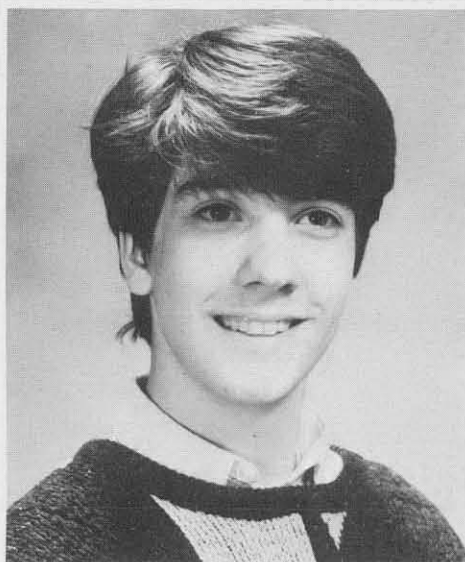

**R. Gary Trbovich**  
Grand Island



**Dawn Trent**  
Buffalo  
Business

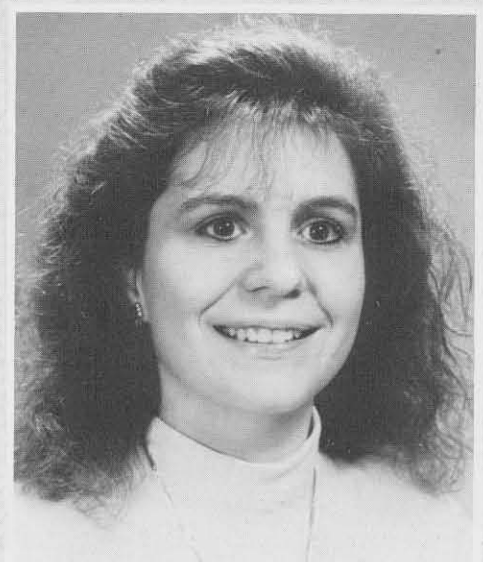

**Sharon Trippett**  
Buffalo



**Evelyn Turton**  
Buffalo  
Social Work



**Kimberly Tuttle**  
Buffalo  
Elementary Education



**Wendy M. Tyler**  
Clarence Center



**Lynn L. Uher**  
Cortland  
Art Education



**Umina**



**Elizabeth Urbanski**  
**Buffalo**  
**Journalism**

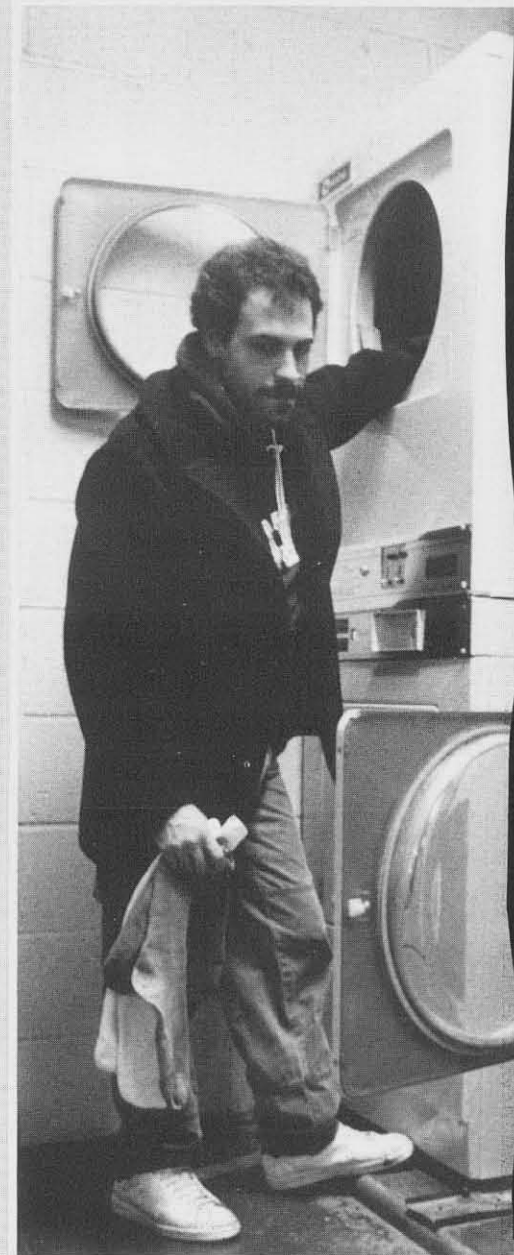

**Lisa Valenti**  
**Bethpage**  
**Psychology**



**Marlene Valverde**  
**Buffalo**  
**Business Studies/Office Admin**



**Staci Vandenburg**  
**North Tonawanda**  
**Exectional/Elem. Edu.**

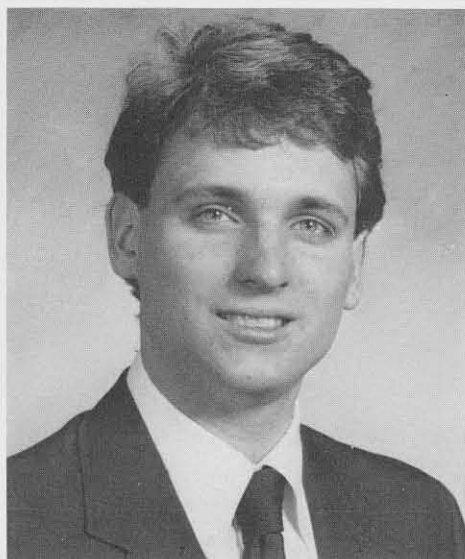

**Robert Vanderwerf**  
**Tonawanda**  
**Criminal Justice**



**Carl S. Vaughn**  
**Bellmore**



Rob Hillyard

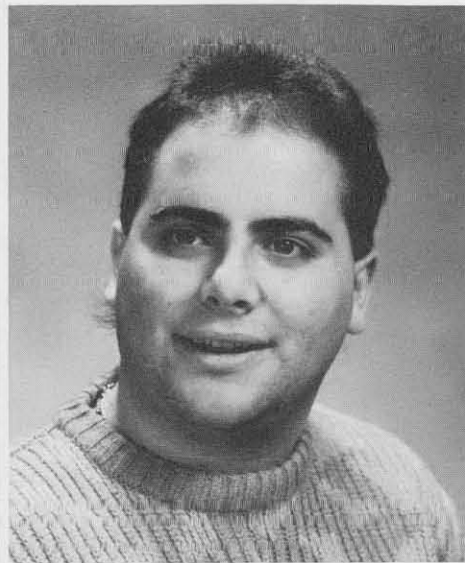

**John Vecchiarelli**  
Buffalo



**Sharon Vener**  
Albany

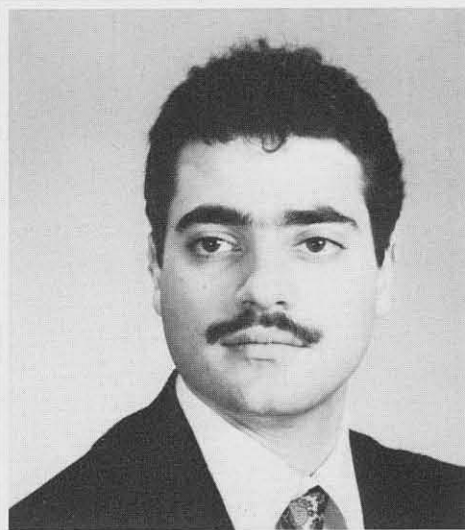

**Sal Viavattene**  
Buffalo



**Lisa Vinci**  
Spencerport

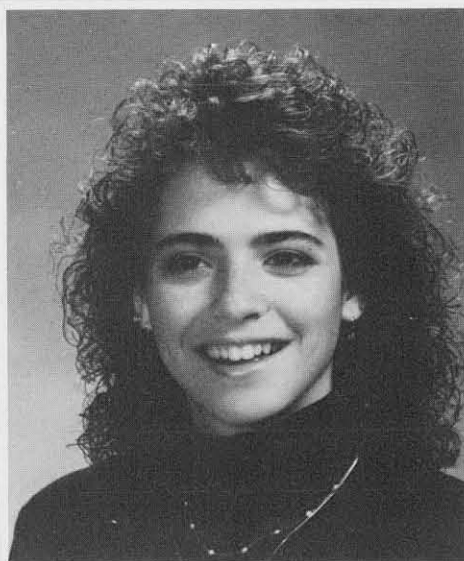

**Micaela Vitale**  
Auburn

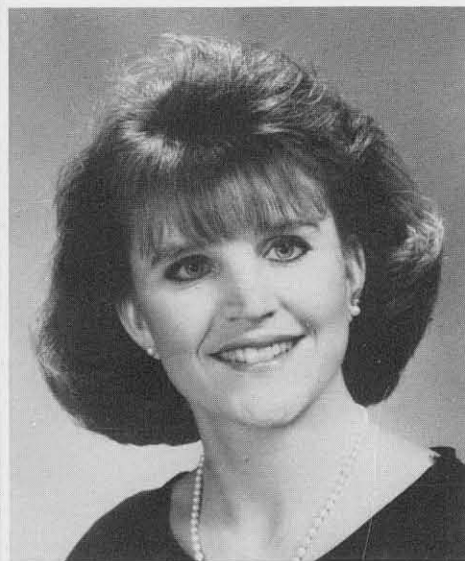

**Debora Vitko**  
Kenmore  
Elementary Education

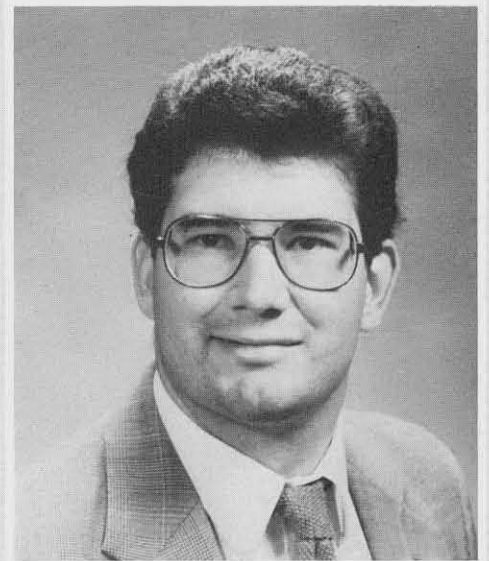

**Brian Vogel**  
Orchard Park  
Mechanical Technology

# VON DOHLEN

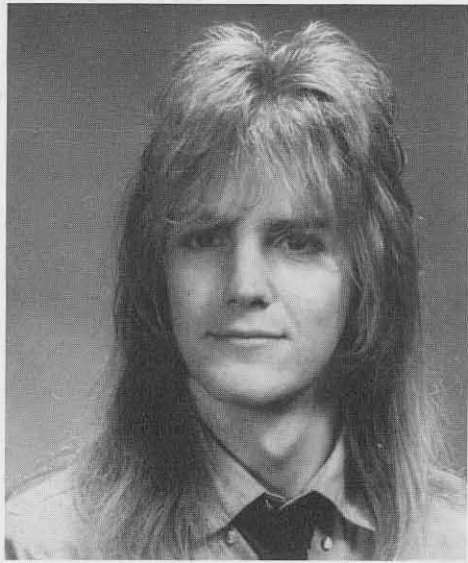

**Joe Von Dohlen**  
Rochester



**Kalarani Vythilingum**  
Buffalo  
Business Studies/Office Admin.

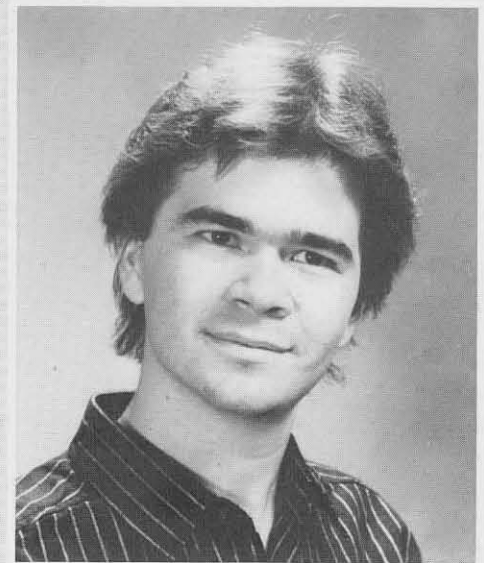

**Kurt Thomas Wagner**  
Rochester  
ISM

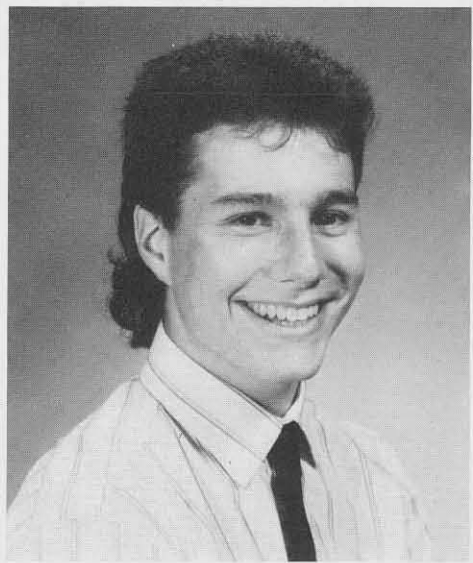

**Carl Wald**  
Tequesta, FLA.  
Criminal Justice



**Cynthia Lorraine Walker**  
Niagara Falls  
Speech, Lang., Path. & Audio.



**Sonja Jeannie Walker**  
Syracuse  
Exceptionl/Elem. Education

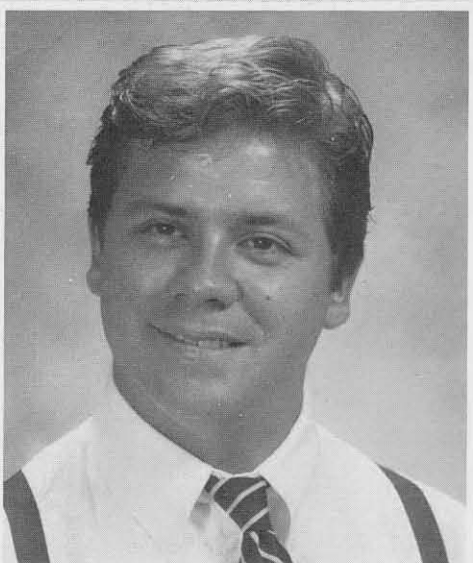

**Grant Walters**  
East Aurora

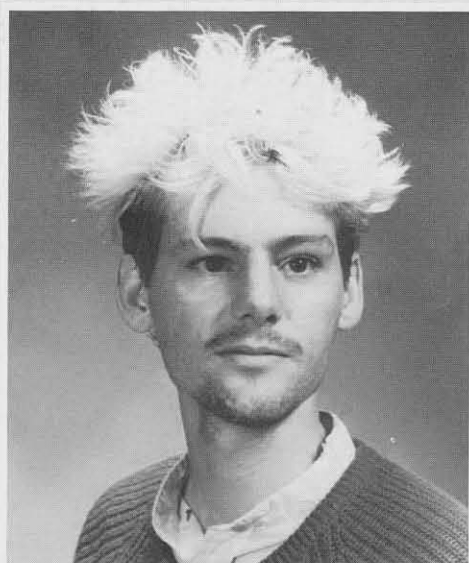

**Michael Want**  
Buffalo  
Graphic Design

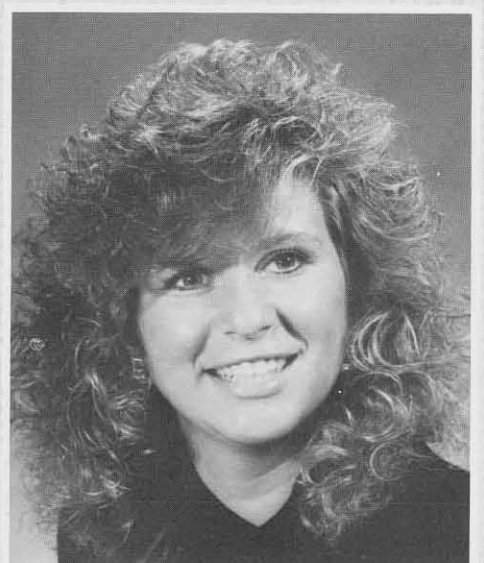

**Stacey Ann Warshaw**  
Spring Valley  
Distributive Education



# WEINER

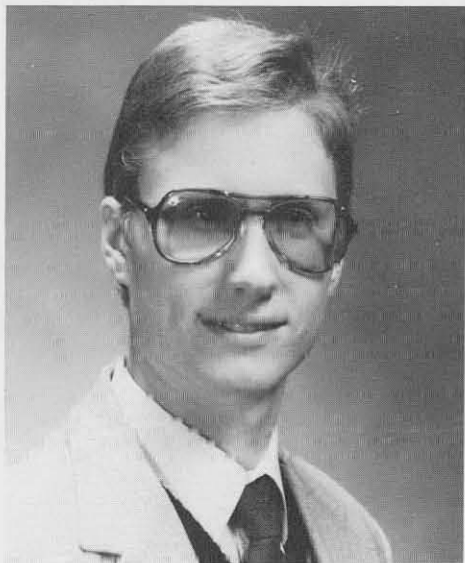

**Joseph Wasilewski**  
Buffalo  
Music & Elementary Edu.



**Kathleen Wasilewski**  
Buffalo  
Music

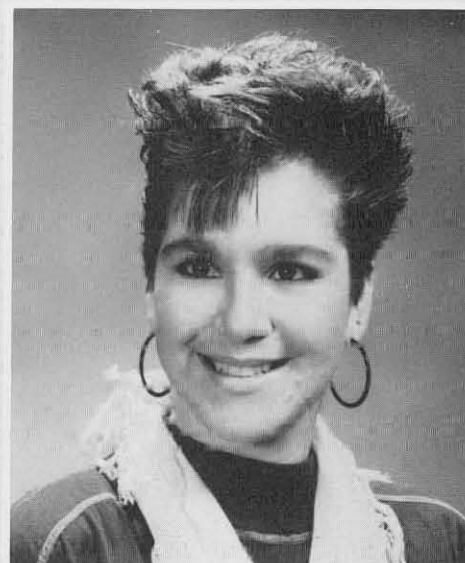

**Lisa Marie Watkins**  
Kenmore  
Office Administration

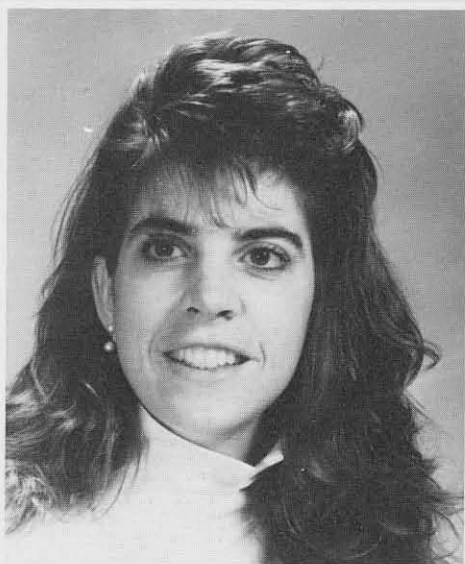

**Susan Weber**  
Tonawanda

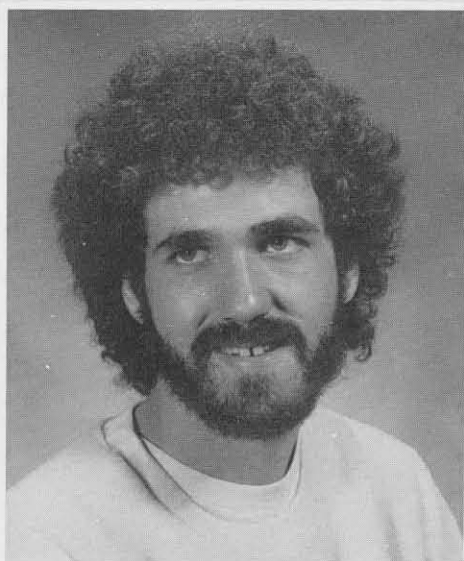

**Adam Weiner**  
Buffalo

# WESTERN



**Scott C. Western**  
Johnstown  
Elementary Education

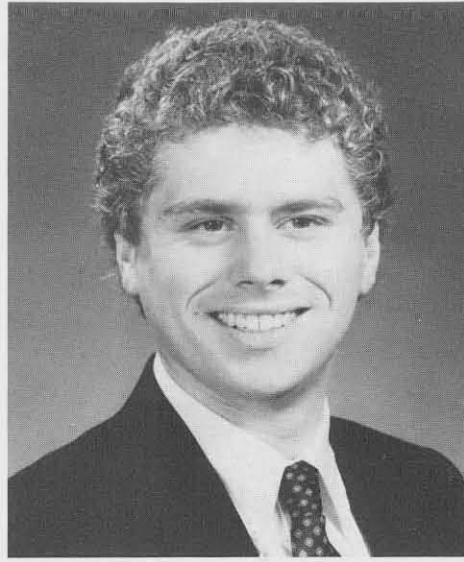

**Thomas R. Whalen**  
Orchard Park  
Business Studies



**Beth Wheaton**  
North Syracuse  
Elementary Education



**Vernon L. Whitaker**  
Buffalo  
Industrial Technology

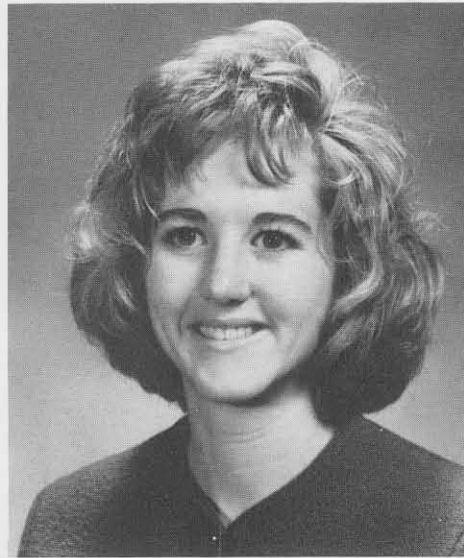

**Kimberly White**  
Dryden  
Graphic Design

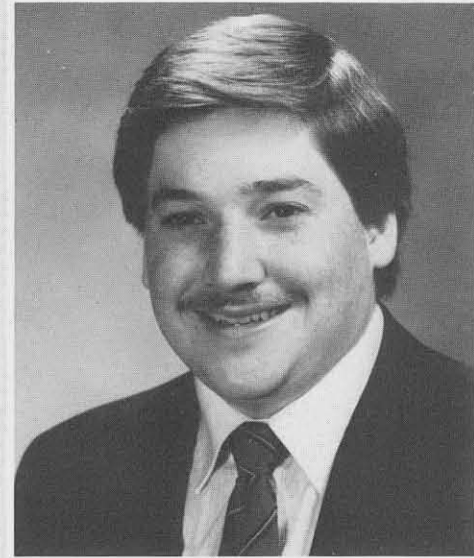

**Mark Wilkow**  
Brooklyn  
Criminal Justice



**Cheryl Wojciechowski**  
Alden  
Office Administration



**Kelli L. Wojcik**  
Lewiston



**Janice A. Wolf**  
Buffalo

# ZON



**Wendy S. Wood**  
Elma  
Elementary Education



**Tina Woods**  
North Bangor  
Business & Marketing Edu.



**John Wright**  
Buffalo



**Victoria Zaccagnino**  
West Amherst



**Anthony Zafarana**  
Plainview  
Criminal Justice

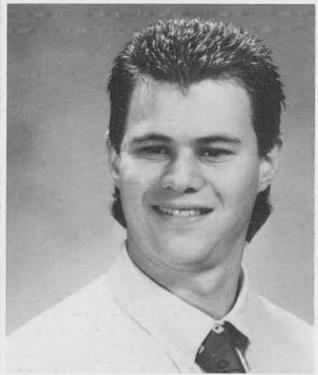

**Steven Zeitchick**  
Bellmore  
Business Studies

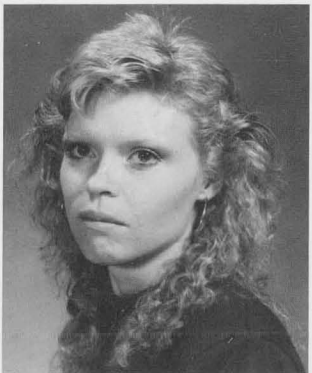

**Robin Zientek**  
Buffalo  
Food Systems Mgmt.



**Cheryl L. Zolnowski**  
Alden  
Business Studies

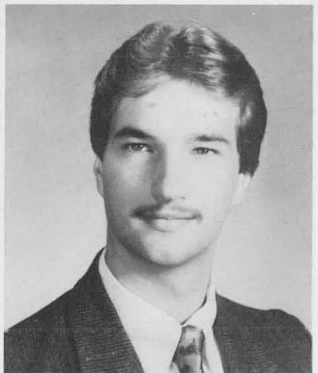

**David Zon**  
Buffalo

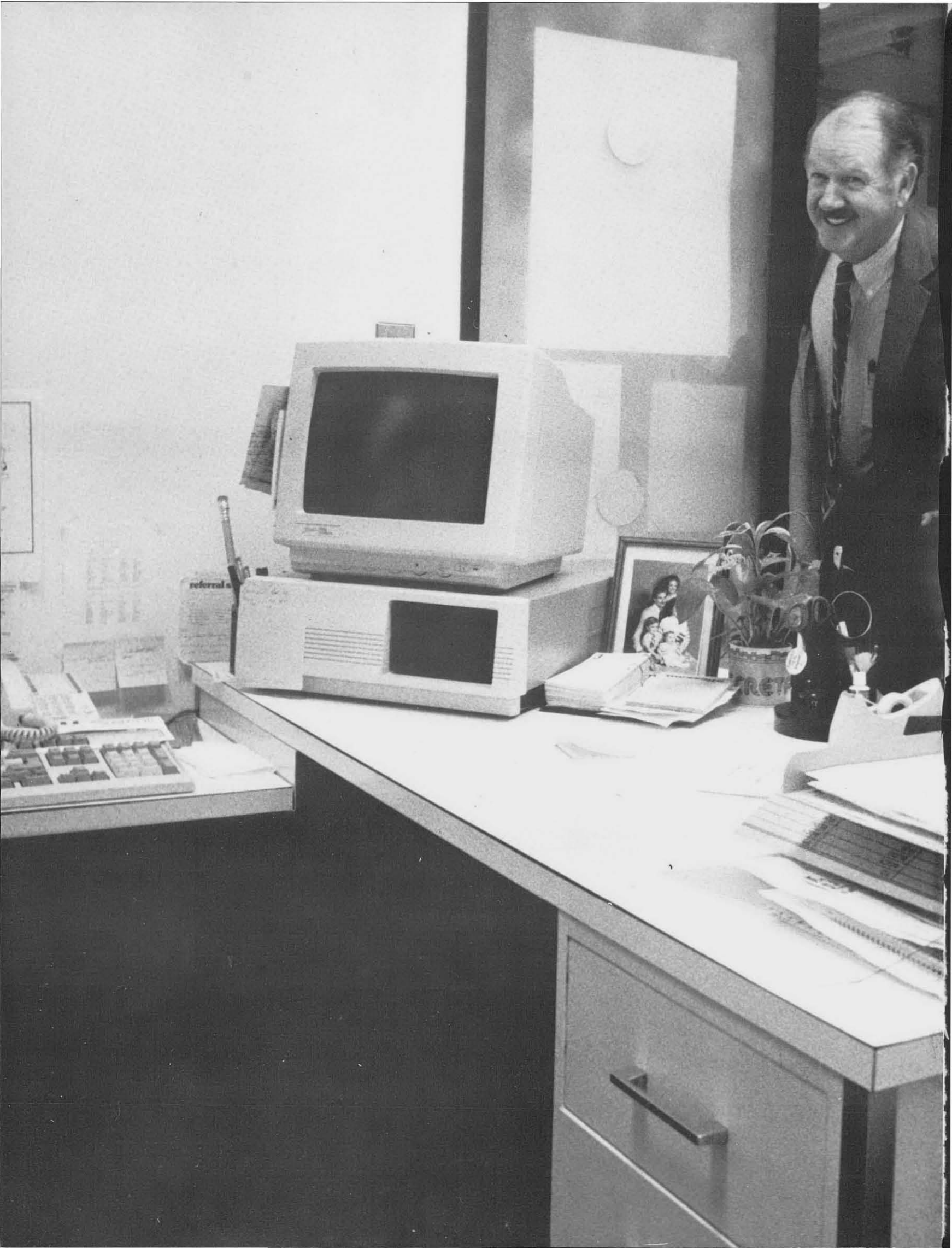



# FACULTY

# College Administration \*

**RICHARD A. WIESEN, Ed.D.** ..... Acting President  
**NEIL H. RUDIN, Ph.D.** ..... Acting Vice President  
 for Academic Affairs  
**JAMES M. CAPUTI, B.B.A.** ..... Vice President  
 for Finance and Management  
**JAMES A. GOLD, D.Ed.** ..... Vice President  
 for Student Affairs

## PRESIDENT

**OF THE COLLEGE (Acting)** ..... Richard A. Wiesen, Ed.D.  
**Secretarial Asst. to the President** ..... Anna Tiberia  
**Exec. Asst. to the President**  
**President** ..... Marianne Vallet-Sandre, M.S.Ed.  
 Dir., Burchfield Art Center ..... Anthony L. Bannon, M.A.  
 Dir., Performing Arts Center ..... Stephen A. Scott-Martin, B.S.  
**Adviser to the President & Dir.,**  
**Institutional Advancement** ..... Glenn R. Nellis, Ph.D.  
 Dir., Corporate Development &  
 Annual Fund ..... Albert L. Cooper, B.S.  
 Dir., Alumni Affairs ..... Joseph V. Flanagan, M.S.  
**Dir., Public Affairs** ..... Joyce E. Fink, Ed.M.  
 Staff News Writer ..... Peter W. Askew, B.A.  
 Editor/Writer ..... James G. Koelmel, B.A.  
**Affirmative Action Officer** ..... Sheila J. Nickson  
**Dir., Admissions** ..... Deborah K. Renzi, M.S.W.  
 Assoc. Dir., Admissions ..... Paul T. Collyer, M.Ed.  
 Senior Admissions Advisers ..... Paul T. Bink, M.S.;  
 Lawrence E. Bynum, B.S.; Charles E. Dimidio, M.S.;  
 Linda T. Pinkard, Ed.M.  
 Coord., Information Systems ..... Margaret M. Brown, M.S.

## VICE PRESIDENT

**ACADEMIC AFFAIRS (Acting)** ..... Neil H. Rudin, Ph.D.  
**Associate Vice President & Dean,**  
**Undergraduate Studies** ..... Neil H. Rudin, Ph.D.  
 Asst. Dean, Undergraduate Studies ..... Kathryn A. Moran, M.S.  
 Asst. Dean & Dir.,  
 Lifelong Learning ..... Robert J. Stephen, M.Ed.  
 Dir., Academic Advisement ..... Leon Smith, Ph.D.  
 Acting Dir., Academic Skills Center ..... Russell Macaluso, Ed.D.  
 Dir., Academic Standards  
 & Certification ..... Fred E. Chapman, Ed.D.  
 Dir., International Programs ..... Emil H. Hoch, Ed. D.  
 Dir., New Student Programs  
 & Orientation ..... Susan O. Zirin, M.Ed.  
 Dir., Special Programs ..... Wendel B. Wickland, M.S.  
**Assoc. Vice President & Dean,**  
**Graduate Studies**  
**and Research** ..... Gerald F. Accurso, Ed.D.  
 Dir., Center for Assistance to  
 Business & Industry ..... Jack C. Brueckman Jr., Ed.D.  
 Dir., Center for Studies  
 in Creativity ..... Scott G. Isaksen, Ed.D.  
 Dir., Research Services &  
 Administration ..... Kenneth A. Cross, Ed.D.  
**Assoc. Vice President, Planning &**  
**Academic Support Services** ..... Dewayne A. Beery, Ph.D.  
 Dir., Butler Library ..... George C. Newman, Ph.D.  
 Dir., Instructional Resources ..... Barry A. Herb, M.A.  
**Asst. Vice President** ..... Jeffrey J. Wallace, Ph.D.  
 Dir., Educational Opportunity Program ..... (Appt. Pending)  
 Assoc. Director ..... Cynthia Green-Eggleston, M.S.Ed.  
 Asst. to Dir., Research ..... Lily M. Bink, M.S.  
 Coord., EOP Admissions ..... Fajri Ansari, M.S.  
 Asst. Dir., Counseling ..... Audrey Garrett, M.S.

Assoc. for Research, Development,  
 & Evaluation ..... Mario Yepes-Baraya, Ph.D.  
 EOP Counselors .. Roslyn Berkovitz, Ph.D.; Alicia Grant, M.S.;  
 Emma McFayden, M.S.; Michael Pirowskin, M.S.;  
 Evelyn Rosario, M.A.; Jean Tassy, B.S.;  
 Gwendolyn Wooten, B.A.; Otilie Woodruff, B.S.Ed.  
 Acting Dir., Upward Bound & Talent  
 Search ..... Dorothy Sawyer, M.Ed.  
 Dir., STEP/C-STEP ..... Marvin Wilson, M.A.  
**Special Asst. to Vice President** ..... Nancy J. Lund, Ph.D.

## Dean, Faculty of Applied Science & Education

Barbara Sirvis, Ed.D.  
 Assoc. Dean ..... Ann L. Egan, Ph.D.  
 Assoc. Dean ..... Richard N. Hall, M.Ed.  
 Dir., Center for Development of  
 Human Services ..... David P. Wegenast, D.S.W.  
 Dir., College Learning Laboratory ..... Crayton L. Buck, Ed. D.  
 Chp., Business Dept. .... Benjamin D. Sackmary, Ph.D.  
 Chp., Consumer Studies & Home  
 Economics Dept. .... Betty J. Cappella, Ph.D.  
 Chp., Criminal Justice Dept. .... Robert D. Pursley, D.P.A.  
 Chp., Educational  
 Foundations Dept. .... Thomas J. Quatroche, D.Ed.  
 Chp., Elementary Education &  
 Reading Dept. .... Lawrence L. Smith, Ph.D.  
 Acting Chp., Exceptional  
 Education Dept. .... Mark P. Posluszny, Ed.D.  
 Chp., Information Systems  
 Management Dept. .... Lawrence W. Scott, M.S.  
 Chp., Nutrition &  
 Food Science Dept. .... Dennis K. Ponton, Ph.D.  
 Chp., Social Work Dept. .... Ellen T. Kennedy, M.S.W.  
 Chp., Speech Language Pathology  
 & Audiology Dept. .... Dolores E. Battle, Ph.D.  
 Chp., Technology Dept. .... Charles A. Beasley, Ph.D.

## Dean, Faculty of Arts & Humanities

Charles L. Deihl, M.F.A.  
 Assoc. Dean ..... Lee Ann Grace, Ph.D.  
 Chp., Art Conservation Dept. .... F. Christopher Takh, Ph.D.  
 Chp., Art Education Dept. .... Layman H. Jones Jr., D.Ed.  
 Chp., Design Dept. .... Richard A. Butz, M.F.A.  
 Chp., English Dept. .... John F. Dwyer, Ph.D.  
 Chp., Fine Arts Dept. .... Frank C. Eckmair, M.F.A.  
 Chp., Foreign Language Dept. .... Michael Johnson, Ph.D.  
 Chp., Journalism, Broadcasting &  
 Speech Dept. .... W. Richard (Rik) Whitaker, Ph.D.  
 Chp., Performing Arts Dept. .... Myron H. Nadel, M.A.  
 Chp., Philosophy &  
 Religious Studies Dept. .... George T. Hole, Ph.D.

## Dean, Faculty of Natural & Social Sciences

Vern L. Bullough, Ph.D.  
 Assoc. Dean ..... I. Joyce Swartney, Ph.D.  
 Dir., Great Lakes Laboratory ..... Harish C. Sikka, Ph.D.  
 Chp., Anthropology Dept. .... Jill Nash, Ph.D.  
 Chp., Biology Dept. .... Bonnie M. Sampsell, Ph.D.  
 Chp., Chemistry Dept. .... Joseph S. Zingaro, Ph.D.  
 Chp., Earth Sciences & Science  
 Education Dept. .... Robert E. Horvat, Ph.D.  
 Chp., Economics Dept. .... Alex J. Ratkowski, Ph.D.  
 Chp., Geography & Planning  
 Dept. .... Elbridge A. Renning Jr., M.A.  
 Chp., Health, Physical Education &  
 Recreation Dept. .... Donald E. Barr, Ph.D.

\*According to information available as of September 23, 1988.

Chp., History & Social Studies  
 Education Dept. . . . . Monroe Fordham, Ph.D.  
 Chp., Mathematics Dept. . . . . James E. Westrope, M.A.  
 Chp., Physics Dept. . . . . James W. Wells, Ph.D.  
 Chp., Political Science Dept. . . . . Lawrence G. Flood, Ph.D.  
 Chp., Psychology Dept. . . . . Jerry F. Cataldo, Ph.D.  
 Acting Chp., Sociology Dept. . . . . Rosalyn A. Lindner, Ph.D.

**VICE PRESIDENT**

**FINANCE AND MANAGEMENT** . . . James M. Caputi, B.B.A.

**Assoc. Vice President**

**& Comptroller** . . . . . Gary J. Phillips, C.P.A., Ed.M.  
 College Accountant . . . . . Christine Miller, M.S.  
 Coord., Business Services . . . . . Terry M. Harding, B.A.  
 Asst. Dir., Business Affairs . . . . . John H. Whelan, M.B.A.  
 Bursar . . . . . Richard T. Augustine, M.S.  
 Asst. for University Financial Analysis . . . Michael Broderick, B.S.

**Assoc. Vice President,**

**Budget & Information Services** . . . . . (Appt. Pending)

Asst. for University  
 Financial Analysis . . . . . Rebecca J. Schenk, M.B.A.  
 Registrar . . . . . Mark T. Bausili, B.A.  
 Assoc. Registrar . . . . . Elizabeth C. Farrell, M.S.  
 Assoc. Registrar . . . . . Carole S. Harris  
 Dir., Financial Aid . . . . . Daniel R. Hunter Jr., Ed.M.  
 Assoc. Dir., Financial Aid . . . . . Archie L. Cureton, M.S.  
 Senior Financial Aid Advisers . . . . . Aurea F. Drzewiecki, M.A.;  
 Warren Hoffman, Ed. M.; Robert A. Macey, M.A.;  
 Michael E. Woodruff, M.S.

Dir., Payroll . . . . . Mary Ann Dekarz  
 Dir., Purchasing . . . . . Patricia A. Gordon  
 Dir., Public Safety . . . . . Laverne B. Anderson, M.S.Ed.  
 Asst. Dir., Public Safety . . . . . Louis A. Ward  
 Coord., Environmental  
 Health & Safety . . . . . David N. Miller, A.A.S.

**Assoc. Vice President,**

**Facilities** . . . . . John J. Byrne, B.S.

Acting Dir., Physical Plant . . . . . Gary H. Kent, M.B.A.  
 Asst. to Dir., Physical Plant . . . . . Joseph W. Ball, B.S.  
 Coord., Facilities Planning . . . . . James J. Yager, M.B.A.  
 Asst. Coord., Facilities Planning . . . . . Steven E. Shaffer, M.A.  
 Space Management Officer . . . . . Thomas J. Pepper, Ed.M.

**Assoc. Vice President, Faculty &**

**Staff Relations** . . . . . (Appt. Pending)

PDS Coordinator . . . . . Barbara Meyer, B.A.  
 Dir., Personnel/  
 Employee Relations . . . . . Jeffrey A. Brandwine, J.D.  
 Asst. Dir., Personnel/  
 Employee Relations . . . . . Susan J. Earshen, M.B.A.  
 Personnel Administrator . . . . . Emmanuel J. Hillery, M.S.

**Dir., Computing**

**Services** . . . . . Raymond A. Chamberlain, B.S.  
 Assoc. Dir. (Systems) . . . . . Ronald N. Brown Jr., B.A.  
 Coord., Instruction &  
 Research Support . . . . . Mary Ann Meyer, B.S.  
 Coord., Systems &  
 Data Communications . . . . . Joel P. Swisher, B.A.  
 Coord., Administrative  
 Information Systems . . . . . Albert B. Santini, B.S.  
 Asst. Dir. (Operations) . . . . . David L. Cummings, B.S.  
 Coord., Operations . . . . . Ann Dennis, A.A.S.  
 Coord., Remote Operations . . . . . Jennifer D. McMahon  
 Coord., Production Services . . . . . Marcy A. Zulawski

**Dir., Institutional Research**

Research Systems Analyst . . . . . Judith B. Basinski, M.B.A.

**AUXILIARY SERVICES - Faculty-Student Association**

**Exec. Dir.** . . . . . Gary E. Vickers, M.B.A.  
 Dir., Dining & Vending Services . . . . . Peter F. Liberti, M.B.A.  
 Dir., College Store . . . . . Louis J. Kaminski, B.P.S.  
 Dir., Personnel . . . . . Karen L. Wayman, M.S.  
 Controller . . . . . Susan M. Hoadley, B.S.

**VICE PRESIDENT**

**STUDENT AFFAIRS** . . . . . James A. Gold, D.Ed.

**Assoc. Vice President**

**& Dean of Students** . . . . . Phillip Santa Maria, Ph.D.

**Asst. Vice President** . . . . . Richard J. LeCaste, Ph.D.

**Dir., Student Life** . . . . . Kate A. Wallace, M.S.Ed.

Coord., Commuter Services . . . . . John S. Frederick, M.S.

Coord., Student Union . . . . . Donald W. Blundell, M.S.Ed.

Coord., Student Activities &

Greek Affairs . . . . . Marsha D. Jackson, M.S.Ed.

Coord., Minority Student Services . . . . . Gail Wells, B.S.

**Dir., Counseling** . . . . . Edward A. Hattauer, Ph.D.

Asst. Dir., Counseling . . . . . Joan McCool, Ph.D.

Counseling Staff . . . . . Lebanon Arrington, M.S.W.;

Ruth M. Campbell, Ph.D.; Myra Gordon, Ph.D.;

Susan Davis, Ph.D.; Susan O. Zirin, M.Ed.

**Asst. Vice President / Dir.,**

**Residence Life** . . . . . Stephen Faust, M.A.

Assoc. Dir. . . . . Ronald George, M.S.

Asst. Dir. . . . . Cynthia A. Gilson-Siegel, M.S.

Residence Life Facilities Management . . . Cravane Givens, B.S.

Housing Assistant . . . . . David Vytlicil, M.S.

**Dir., Student Health Center** . . . Winifred G. Mernan, M.D.

Asst. to Dir. . . . . Mary T. Sullivan, M.S.

Asst. to Dir., Administration . . . . . Joseph A. Luzio, B.A.

Physicians, Part-time . . . . . Lester S. Sielski, M.D.;

Susan T. Eluard, M.D.; Joseph D. Gentile, M.D.;

Bohdan Kawinski, M.D.

Nurses . . . . . Helen Brooks, R.N.;

Barbara A. Chapman, R.N.; Alice Sullivan, R.N.;

Angeline Price, R.N.; Irene Kolber, R.N.;

Josephine Terranova, R.N.

Psychiatrist, Part-time . . . . . Anthony Foti, M.D.

**Dir., Career Development**

**Center** . . . . . Cecile G. Biltehoff, M.A.

Asst. Director . . . . . Stephanie B. Zuckerman, M.Ed.

Counselors . . . . . Carlos Tejada, M.S.;

Alma Ferro, B.A.

**Dir., Student Judicial**

**System** . . . . . Marsha D. Jackson, M.S.Ed.

**Dir., International**

**Student Affairs** . . . . . Jean-Francois Gounard, Ph.D.

**Dir., Intercollegiate Athletics** . . . . Fred J. Hartrick, M.S.

Assoc. Director . . . . . Gail F. Maloney, M.S.

Asst. to Director . . . . . Richard J. Bihl, M.B.A., M.S.

Business Manager . . . . . Camille Spyra, B.S.

Coaches . . . . . Manny Koginos, Ph.D.;

Don O'Brien, M.S.; James Ramos, B.S.;

Anthony C. Sartori, M.S.; Jean Tassy, B.S.;

Jerry Boyes, M.A.; Keith Bullion;

Sid Goodrich, B.S.; Sandra Hollander, B.S.;

Larry Bynum, B.A.; Paul Wheeler, M.S.;

Christina Palmeri, B.S.; Ed Harris, B.A.

# ADMINISTRATION



**Dr. Richard Wiesen**  
Acting President  
Buffalo State College

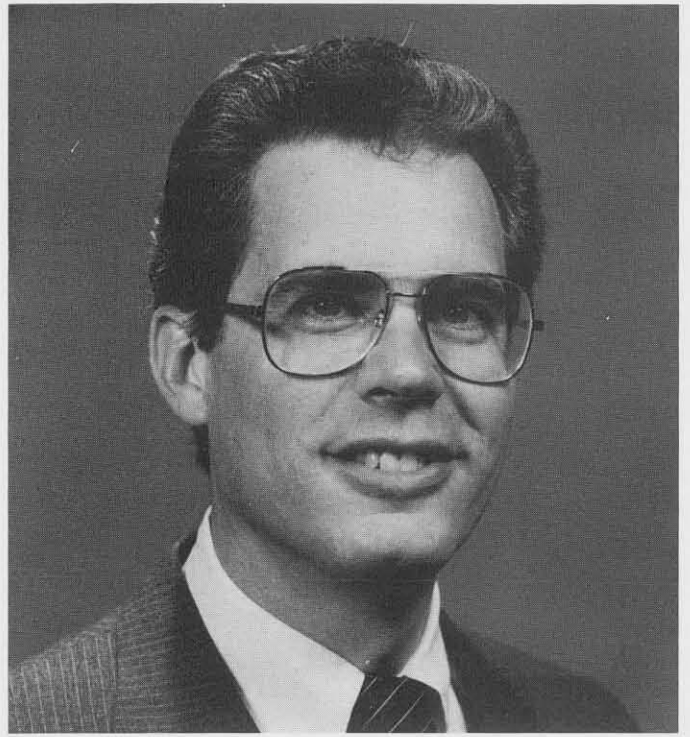

**Dr. James A. Gold**  
Vice President  
for Student Affairs



**Dr Vern Bullough**  
Dean  
Natural and Social Sciences



**Dr. Barbara Sirvis**  
Dean  
Applied Science and Education





**Dr. Neil H. Rudin**  
Acting Vice President  
for Academic Affairs



**Dr. Harish C. Sikka**  
Director  
Great Lakes Laboratory



**Charles Delhi**  
Dean  
Faculty of Arts and Humanities



**James M. Caputi**  
Vice President  
for Finance and Management

**FACULTY OF  
APPLIED SCIENCE AND  
EDUCATION**

Barara Sirvis, *Dean*  
Ann L. Egan, *Associate Dean*  
Richard N. Hall, *Associate Dean*

**Business Dept.**  
Benjamin Sackmary, *Chairperson*  
Louis Canale  
Constance Creveling  
Mary A. Davis  
John DeNisco  
Steven Gittler  
Leonard R. Graziplene  
Dale W. Janowsky  
Andrew J. Joniak  
Allan L. Korn  
Michael Littman

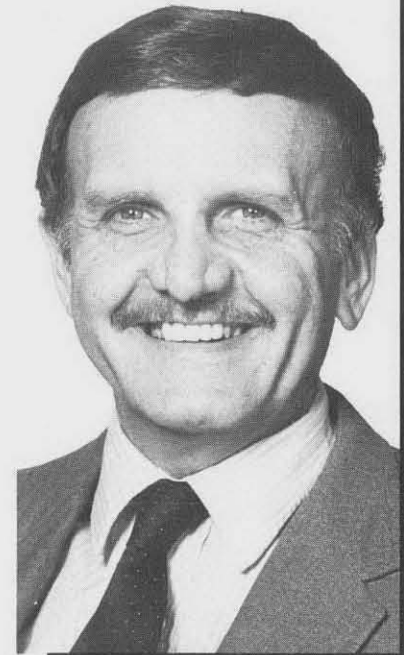

**Robert D. Pursley**  
Chairperson  
Criminal Justice Dept.



**Betty Cappella**  
Chairperson  
Consumer Studies  
Home Economics Dept.

**Consumer Studies and  
Home Economics Dept.**  
Betty J. Cappella, *Chairperson*  
Ambrose Banks  
Nancy Conley  
Ellen DeWind  
Colleen Frey  
Janet Herman  
Daewoo Ihm  
Julie Kusmierz  
Jacqueline Pamitzke  
Andrea Shaw  
Lynne M. White

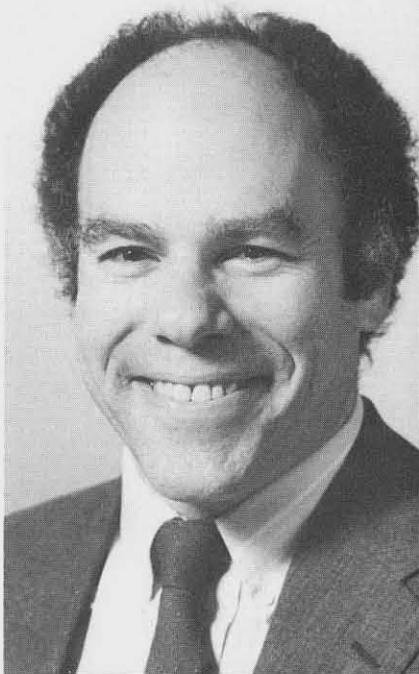

**Benjamin Sackmary**  
Chairperson  
Business Dept.

Thomas J. Morrisey  
Lewis Neisner  
Leonard L. Nieman  
Richard C. Pearce  
Frederick Pease  
Daniel S. Ricigliano  
Lynn M. Scalia



**Thomas J. Quatroche**  
Chairperson  
Educational Foundations Dept.

**Educational Foundations Dept.**

Thomas J. Quatroche, *Chairperson*  
Donald E. Carter  
David T. Converse  
Frank F. Dulus  
Charles E. Dixon  
Abel K. Fink  
Robert J. Glenn  
Albert Grande  
Frederick C. Howe  
Charles P. LaMorte  
Rex T. Lohmann



**Lawrence L. Smith**  
Chairperson  
Elementary Ed./Reading Dept.

**Elementary Education and Reading Dept.**

Lawrence L. Smith, *Chairperson*  
Joan A. Amrozowicz  
Folly Ashelman  
Elleen E. Ballard  
William J. Barnett  
John Beaver  
Marion H. Benz  
John J. Bruno  
Bryna R. Cooperman  
Henry S. Dowski  
Ralph R. Dykstra  
Mildred J. Fischle  
Marilyn M. Flavin  
Richard F. Frazita  
Steven Gittler  
Rebecca Harlin  
Carol Hodges  
Glenn Hurst  
William Licata  
Russel Macaluso  
Donald O'Brien  
Lois W. Pearson



**Mark P. Posluszny**  
Chairperson  
Exceptional Education Dept.

**Criminal Justice Dept.**

Robert D. Fursley, *Chairperson*  
George Adoff  
James G. Fox  
James R. Gilham  
Samuel Maislin  
Joseph Mattina  
Edward L. Morgan  
John Huey-Long Song  
James L. Tippett

Richard J. McCowan  
Joseph J. Moran  
James Palermo  
Elizabeth G. Penn  
James D. Rotella

Gretchen S. Perez  
 Stephen Phelps  
 Dorothy B. Phillips  
 Ned V. Schimzki  
 Norman G. Walker  
 William D. Woodworth

**Exceptional  
 Education Dept.**

Mark P. Postuszny, *Chairperson*  
 R. Bruce Baum  
 Judith A. Bondurant-Utz  
 Charles Chrystal  
 Sharon Cramer  
 Keith L. Curry  
 Linda K. Gleckel  
 Warren Gleckel  
 Carmen J. Iannaccone  
 James M. Kreider  
 Richard J. Lee  
 Clifford V. Lochhaas  
 Horace Mann  
 Andrew Pacioni

David Pomerantz  
 Diane Ryndak  
 Paul L. Thoms  
 Richard Towne  
 Samuel J. Wakshull  
 Philip A. Weaver  
 Idajean Windell

**Information Systems  
 Management Dept.**

Lawrence W. Scott, *Chairperson*  
 Charles Arbutina  
 Maryangela Z. Qadiklan  
 William S. Holmes



**Dolores E. Battle**  
 Chairperson  
 Speech Language Pathology  
 and Audiology Dept.



**Ellen T. Kennedy**  
 Chairperson  
 Social Work Dept.

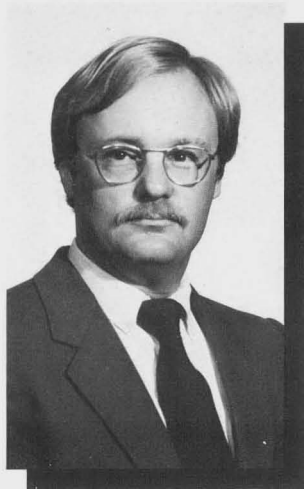

**Lawrence W. Scott**  
 Chairperson  
 Information Systems  
 Management Dept.

**Nutrition and  
 Food Science Dept.**

Dennis K. Ponton, *Chairperson*  
 JoAnn Burns  
 Joseph Fusco  
 Dorothy Galatz  
 Donna Hayes  
 Elizabeth Howell  
 Marie Murray  
 Paul Pellegrino  
 Mary Follow  
 Martha J. Reddout  
 William Scheider  
 Anita Sharma  
 Lori Till  
 Teja Yayathi

**Social Work Dept.**

Ellen T. Kennedy, *Chairperson*  
 Christopher Aviles

Donna M. Kaputa  
 William Lin  
 Rudolph Meyer  
 Carl H. Naeher  
 Anthony Nowakowski  
 John I. O'Day  
 Ronald Rabin  
 A. Paul Reynolds  
 William C. Schultz  
 Darrell Young  
 Charles Wertz



**Charles A. Beasley**  
Chairperson  
Technology Dept.

Marie C. Caldwell  
Louis A. Colca  
J. Patrick Dexter  
Shirley A. Lord  
Ronnie Mahler  
Phyllis Pomerantz  
Adrian Solomon  
David Wegenast

**Speech Language Pathology  
and Audiology Dept.**

Dolores E. Battle, *Chairperson*  
Joseph DeRose  
Stanley Dickson  
Marshall J. Duguay  
Regina Grantham  
Donald A. Hess  
Nancy J. Lund  
Joseph Page  
Nancy Russell  
Rae Sonnenmeier  
Radha Sumithra  
Barbara Weitzner-Lin

**Technology Dept.**

Charles A. Beasley, *Chairperson*  
James B. Aikman  
John L. Allen  
Stephen N. Andre  
Proves R. Banks  
John Beach  
Harold D. Becker  
Frederick Bosch  
William E. Burns  
John Byckowski  
Keith O. Campbell  
Edward A. Crovella



**F. Christopher Tahk**  
Chairperson  
Art Conservation Dept.

Paul Culkowski  
John Earshen  
Larry E. Gibson  
Joseph Guetta  
Gordon E. Guffner  
Thomas R. Henrich  
David Kukulka  
Rex 'er  
Eme Okonski  
Peter 'wlik  
J. John 'ovich

Deborah C. Rindfuss  
John E. Roberts  
Charles B. Scofield  
Frank E. Sharkey  
James M. Shea  
Eugene C. Stafford  
Frank E. Sharkey  
James M. Shea  
Eugene C. Stafford  
Richard Stempniak  
James L. Stewart  
Robert J. Zuercher

**FACULTY OF  
ARTS AND HUMANITIES**

Charles L. Deihl, *Dean*  
Lee Ann Grace, *Associate Dean*  
Judith G. Wolf, *Development  
Coordinator for the Arts*

**Art Conservation Dept.**

F. Christopher Tahk, *Chairperson*  
Cathleen A. Baker  
James Hamm  
Dan Kushel  
John Messinger  
Jonathan L. Thornton



**Layman Jones**  
Chairperson  
Art Education Dept.

**Art Education Dept.**

Layman Jones, *Chairperson*  
Lucy Andrus, *Coordinator*,  
*Art Therapy Studies*  
Vincent C. Amone  
Robert C. Burkhardt  
Katherine B. Hartman  
Saul J. Horowitz  
Georgiana H. Jungels  
Hugh M. Neil  
Micjael E. Parks  
Joseph R. Piccillo  
John R. Rogers  
John Truax

**Design Dept.**

Richard A. Butz, *Chairperson*  
James P. Astrella  
Patrick Barnes  
Sheila Barnes  
William R. Bartoo  
Nancy B. Belfer  
Lori Christmastree  
Suzann P. Denny



**Richard A. Butz**  
Chairperson  
Design Dept.

Bonnie P. Gordon  
John J. Jauquet  
Herta L. Kane  
Shirley Kassman  
Lynne McElhaney  
Sharon Mendola  
John Montague  
James Morris  
Jane Betts Petrillo  
Richard A. Reynolds  
Stephen F. Saracino  
Rand L. Schuster  
Paul Tarantino

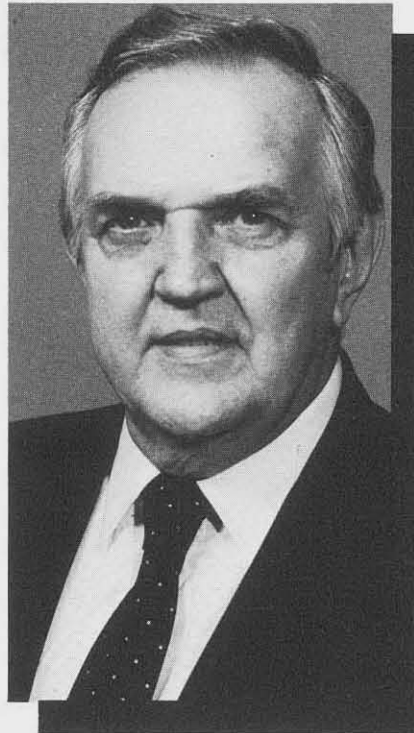

**John F. Dwyer**  
Chairperson  
English Dept.

Nancy Weekly  
Walter D. Wells  
Robert Wood  
Barry Yavener

**English Dept.**

John F. Dwyer, *Chairperson*  
Charles R. Bachman  
Geraldine E. Bard  
Barbara Bontempo



**Frank C. Eckmair**  
Chairperson  
Fine Arts Dept.

Donna Campbell  
Ann Colley  
Raymond Crisp  
Amy Doerr  
Michael Dolzani  
Phyllis M. Fishaut  
Bernhard Frank  
Emanuel J. Fried  
Sharon Gerring  
Paul V. Hale  
Susan Henthorne  
June I. Hesch  
Melvin J. Hoffman  
Frank A. Hoffman  
S. James Jakiel  
David L. Kamath  
Carole A. Kayne  
James M. Keech  
Deborah K. Kloepper  
Carole Brown Knuth  
Marvin LaHood  
David E. Lampe  
David W. Landrey  
Charles R. Lefcourt



**Michael Johnson**  
Chairperson  
Foreign Language Dept.

Anthony J. Lewis  
John McKinnis  
Robert F. Mehl Jr.  
Judith Moses  
Thomas Newhouse  
Roswell Park  
Theresa F. Platek  
John E. Reedy  
Thomas J. Reigstad  
Joan W. Roberts  
Zan D. Robinson  
Joan D. Rosso  
Ernest Sandor  
Estella I. Schoenberg  
J. Stephen Sherwin  
Mary G. Slavenas  
Phyllis A. Sloss  
Zsuzsanna Snow  
Henry J. Sustakoski  
Craig Werner  
Ramona Whitaker  
Maeruth P. Wilson

**Fine Arts Dept.**

Frank C. Eckmair, *Chairperson*  
Robert C. Baeumler  
Robert Brock  
Anita Costello  
Brian Duffy  
Richard Gubernick  
R. Steven Janke  
Karen Kieser  
Francis R. Kowsky  
Leslie R. Krims  
Paul D. Martin  
Constance Payne  
Jerome Rothlein



**W. Richard Whitaker**  
Chairperson  
Journalism, Broadcasting  
and Speech Dept.

Peter J. Sowiski  
Ellen Steinfeld  
James J. Sylvia  
Roland Wise

**Foreign Language Dept.**  
Michael Johnson, *Chairperson*  
Deborah Alden  
Maria L. Assad  
Keith Baird

Terry Bell  
Zofia Braun  
Daniel P. Dacey  
Heidi Faletti  
Gisele Feal  
Karen Fernandez-Zupa  
Joseph E. Germano  
Andrea Guiati  
Dominique Johnson  
Carol Kirby  
Mark G. Littlefield  
Elaine McKee  
Joseph V. Nardiello  
Teresa C. Salas  
Valentina Sanders  
Linda Sikka  
Sidney N.J. Zelson

**Journalism, Broadcasting  
and Speech Dept.**

W. Richard Whitaker, *Chairperson*  
Charles Adair  
Charles C. Aquino  
Bruce G. Bryski

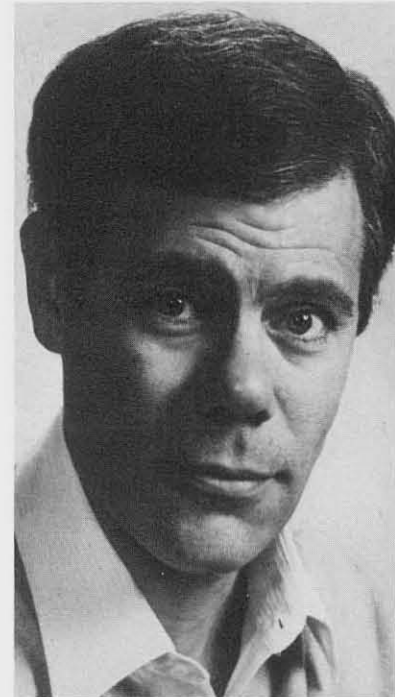

**Myron H. Nadel**  
Chairperson  
Performing Arts Dept.

Paul Chimera  
 Marian Deutschman  
 Paul J. DeWald  
 Robert J. Elmes  
 Thomas R. McCray  
 Emile Netzhammer  
 Robert Orrange  
 Ronald L. Rabin  
 Janet Ramsey  
 Joseph Roland  
 Kerran Sanger  
 Lester Trent  
 Penny Williams  
 Jeff Wright

**Performing Arts Dept.**

Myron H. Nadel, *Chairperson*  
 Robert Accurso  
 Salvatore Andollina  
 Elizabeth Baun  
 Kenwyn G. Boldt  
 William J. Champion  
 Beverly Duane  
 Warren Enters

Harry Fackelman  
 Daphne M. Finnegan  
 Mary E. Fiore  
 Paul R. Homer  
 Donald J. Kutschall  
 James F. Mabry III  
 Charles Mancuso  
 Dennis M. McCarthy  
 Donna Eskew McCarthy  
 Terence R. McDonald  
 Michael Nascimben  
 Steven Porter  
 Susan Przybyl



**John F. Dwyer**  
 Chairperson  
 English Dept.

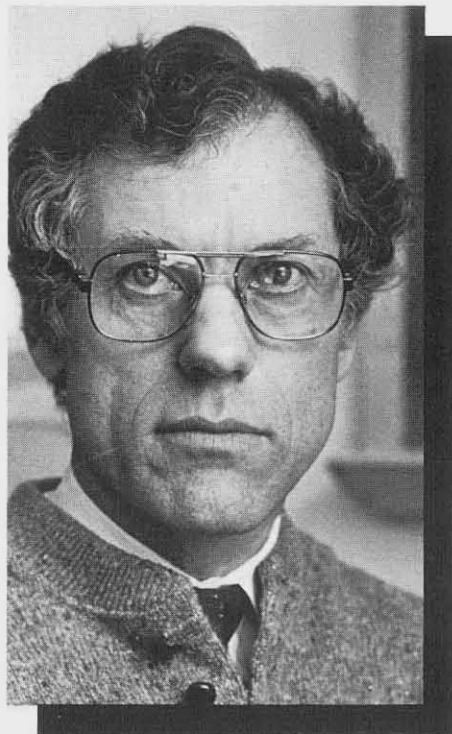

**George T. Hole**  
 Chairperson  
 Philosophy and  
 Religious Studies Dept.



**Bonnie M. Sampsell**  
 Chairperson  
 Biology Dept.

Melissa Riggs  
 Stephen Rosenthal  
 Gary Rutkowski  
 Raymond Tymas-Jones  
 Leslie Wexler  
 Marc Woolridge  
 Michael R. Wright

**Philosophy and  
 Religious Studies Dept.**

George T. Hole, *Chairperson*  
 Victor H. Balowitz  
 Dorothea Brooks  
 John C. Carbonara  
 Marianne Ferguson  
 James O. Grunebaum  
 Richard R. LaCroix  
 Antoinette M. Paterson  
 Allen H. Podet  
 Lansing R. Pollock  
 Ronald R. Roblin  
 Lee R. Snyder  
 Russell C. Vannoy

**FACULTY OF  
 NATURAL AND  
 SOCIAL SCIENCES**

Vern L. Bullough, *Dean*  
 I. Joyce Swartney, *Associate Dean*





**Robert E. Horvat**  
Chairperson  
Earth Science and  
Science Education Dept.

**Anthropology Dept.**

Jill Nash, *Chairperson*  
Simeon W. Chilungu  
William E. Engelbrecht  
Lydia M. Fish  
Marie S. Geise  
Donald D. Mitchell  
George V. Tomashevich

**Biology Dept.**

Bonnie M. Sampsell, *Chairperson*  
Douglas P. Easton  
James D. Haynes  
Hadar Isseroff  
Robert E. Moisan  
Javier Penalosa  
Gary W. Pettibone  
Frederick W. Price  
Eric A. Randall  
Ronald M. Reuss  
Howard P. Riessen  
William C. Scheffler  
Edward Standora  
Robert C. Stein

**Chemistry Dept.**

Joseph S. Zingaro, *Chairperson*  
Sidney Cohen  
Patricia E. Devis-Sanchez  
Thomas A. Donovan  
Gregory W. Ebert  
Fred H. Greenberg  
Ivor Ilmet  
Daniel T. Meloon Jr.  
Maria D. Pacheco  
Edward M. Schulman  
Surjit Singh

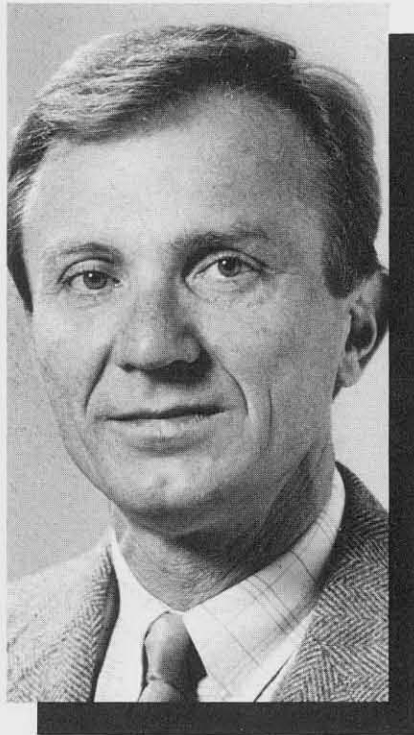

**Alex J. Ratkowski**  
Chairperson  
Economics Dept.

**Earth Science and  
Science Education Dept.**

Robert E. Horvat, *Chairperson*  
Donald L. Bird  
Robert J. Davitt  
Richard J. Foster  
Thomas G. Kinsey  
Francis S. Lestingi  
John E. Mack Jr.  
John G. Murtaugh  
James R. Orgren  
Carl K. Seyfert  
Jill K. Singer

Irving H. Tesmer  
Darrell D. Young

**Economics Dept.**

Alex J. Ratkowski, *Chairperson*  
William B. Bennett  
Theodore F. Byrley  
Susan Davis  
Frederick G. Floss  
William T. Ganley  
Richard J. Kieffer  
Yung-Mo Kim  
Douglas G. Koritz

**Geography and  
Planning Dept.**

Elbridge A. Renning Jr., *Chairperson*  
Paul R. Beaudet  
Joseph A. Fekete  
Kimberley N. Irvine  
Theodore W. Kury  
George G. McKnight  
Gregory P. Stein  
Raymond W. Waxmonsky



**Elbridge A. Renning Jr.**  
Chairperson  
Geography and  
Planning Dept.

**Health, Physical Education  
and Recreation Dept.**

Donald E. Barr, *Chairperson*  
Catherine G. Ansuini  
Diane Depken  
A. Jean Hawkes  
Richard D. Heller  
Howard A. Meyers  
Donald E. O'Brien  
Chester L. Palmer  
Frank J. Pascarella  
Scott W. Roberts  
Stephen E. Schwartz

**History and Social  
Studies Education Dept.**

Monroe Fordham, *Chairperson*  
John R. Aiken  
Bernard D. Ansel  
Joaquin J. Carson  
Nuala M. Drescher

Donald R. Hetzner  
Manny T. Koginos  
Henry J. Lang  
Donald D. Leopard  
James R. McDonnell  
G. Allen McFarren  
Kenneth S. Memitz  
Benjamin H. Min  
Ralph J. Raico  
Brenda K. Shelton  
Julius P. Slavenas  
Edward O. Smith

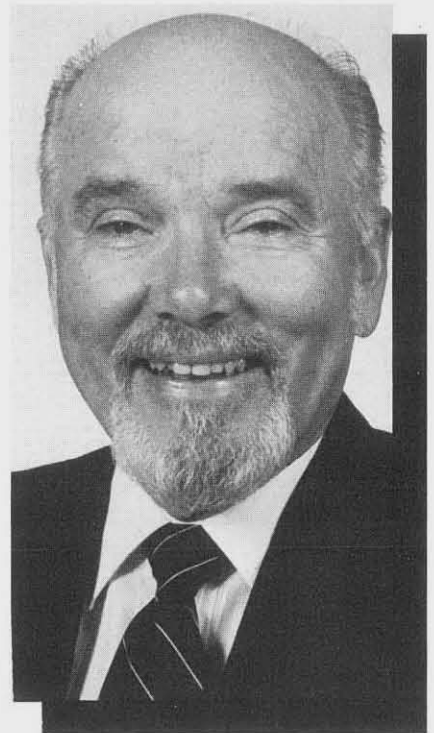

**James E. Westrope**  
Chairperson  
Mathematics Dept.



**Monroe Fordham**  
Chairperson  
History and Social  
Studies Education Dept.



**Donald E. Barr**  
Chairperson  
Health, Physical Education  
and Recreation Dept.

Alwin C. Green  
James Guyker  
Betty Krist  
Robert B. Ludwig  
Thomas E. Mott  
Edward Newberger  
Kenneth Ohm  
Robert C. Schmoyer  
Eileen Schoaff  
James D. Shaw  
John J. Slivka  
Samuel T. Stern  
Hollis W. Tibbetts Jr.  
Guy B. Torchinelli

**Mathematics Dept.**

James E. Westrope, *Chairperson*  
William T. Bailey  
Joseph Barback  
Jack Barr  
Julie C.T. Chen  
Rudolph J. Cherkauer  
Robert C. Frascatore



**James W. Wells**  
Chairperson  
Physics Dept.

**Physics Dept.**

James W. Wells *Chairperson*  
Michael J. DeMarco  
Robert C. Dubois  
David J. Ettestad  
Robert H. Kohler  
Om P. Rustgi

**Political Science Dept.**

Lawrence G. Flood *Chairperson*  
Ram Desai  
Mohamed M. El-Behairy  
Keith M. Henderson

Anthony T. Neal  
Howard H. Park  
M. Stephen Pendleton  
Abdul H. Raof  
Sarah Slavin

**Psychology Dept.**

Jerry F. Cataldo *Chairperson*  
Christopher J. Blodgett  
Gary W. Heiman  
Irene M. Hulicka  
Jurgis Karuza Jr.

Carl B. Backman  
Gerhard Falk  
Virginia Grabiner  
Narendra N. Kalia  
Gerald L. Moore  
Richard P. Seibert  
Marian Swerdlow  
Conrad C. Vogler  
Thomas S. Weinberg

**Great Lakes Laboratory**

Harish C. Sikka *Director*  
Nelli Brown-fronte  
Panna L. Kole  
Subodh Kumar  
Paul Pieczonka  
Ted Pieczonka  
Ruth Steward  
Jan Zaleski  
Craig Ziper



**Lawrence G. Flood**  
Chairperson  
Political Science Dept.

Deborah Kohl  
Bradley A. Lown  
John B. Morganti  
Karen O'Quin  
Howard M. Reid  
M. Virginia Wylly

**Sociology Dept.**

Rosalyn A. Lindner *Acting Chairperson*  
Herbert A. Aurbach

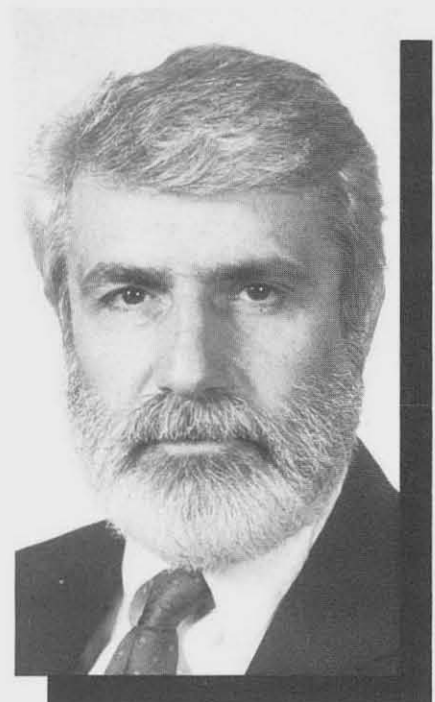

**Jerry F. Cataldo**  
Chairperson  
Psychology Dept.

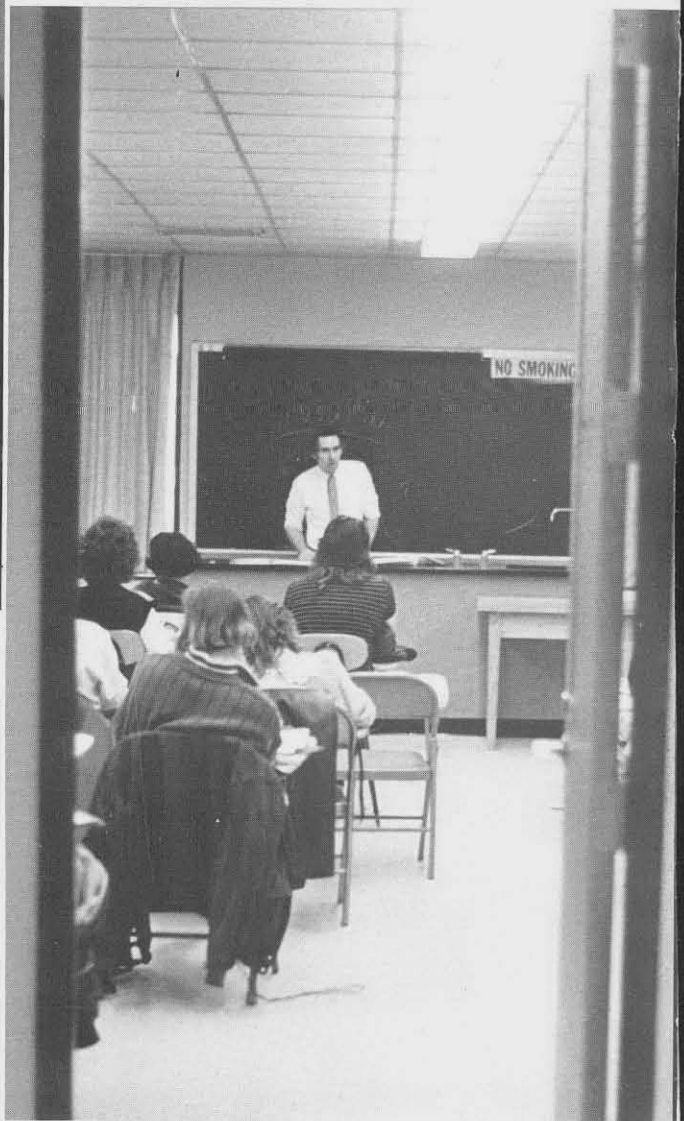
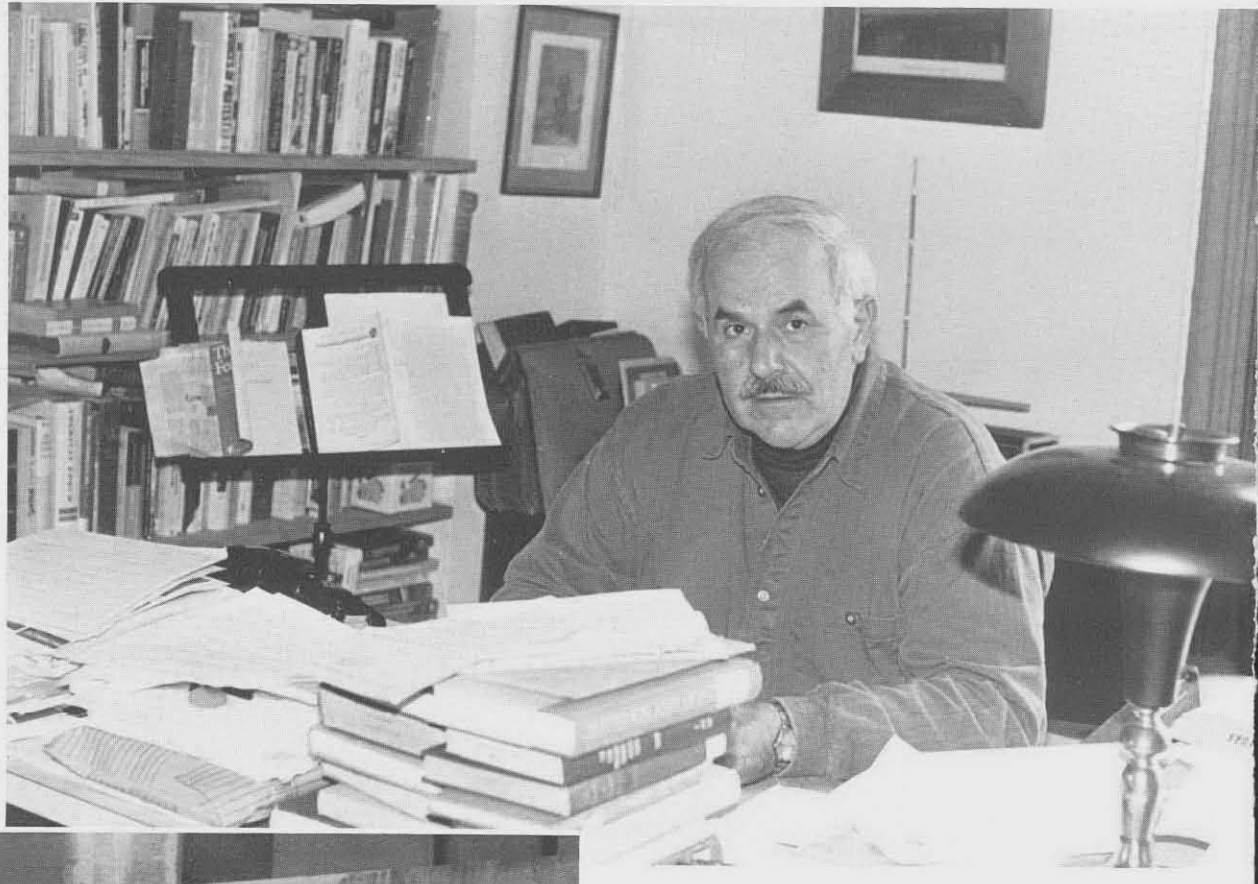



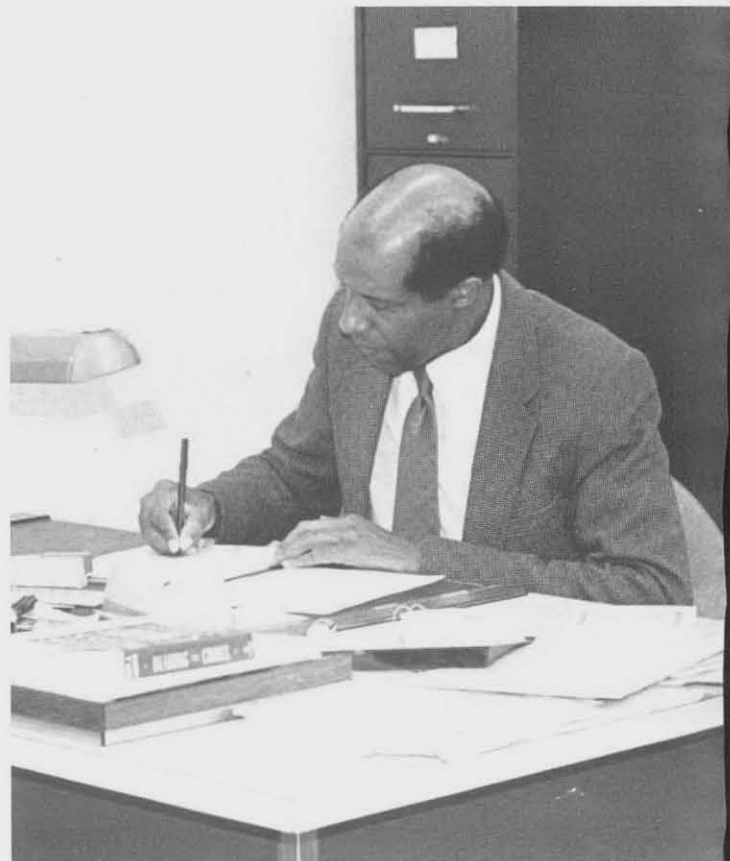



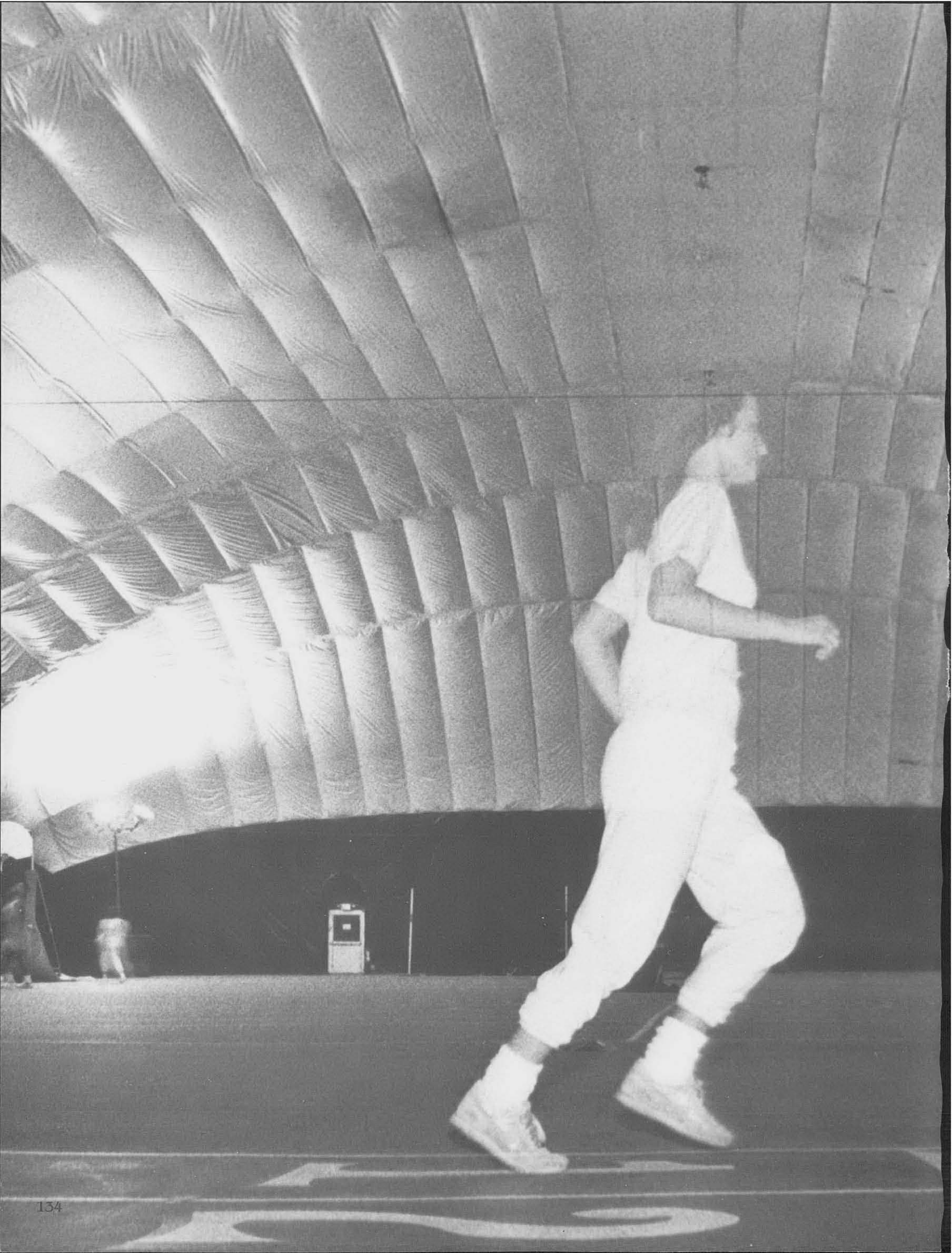



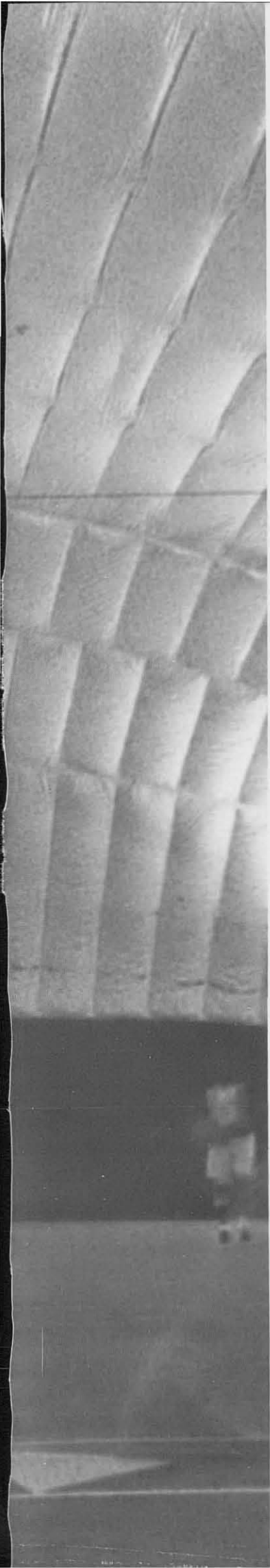

# ATHLETICS

# Softball

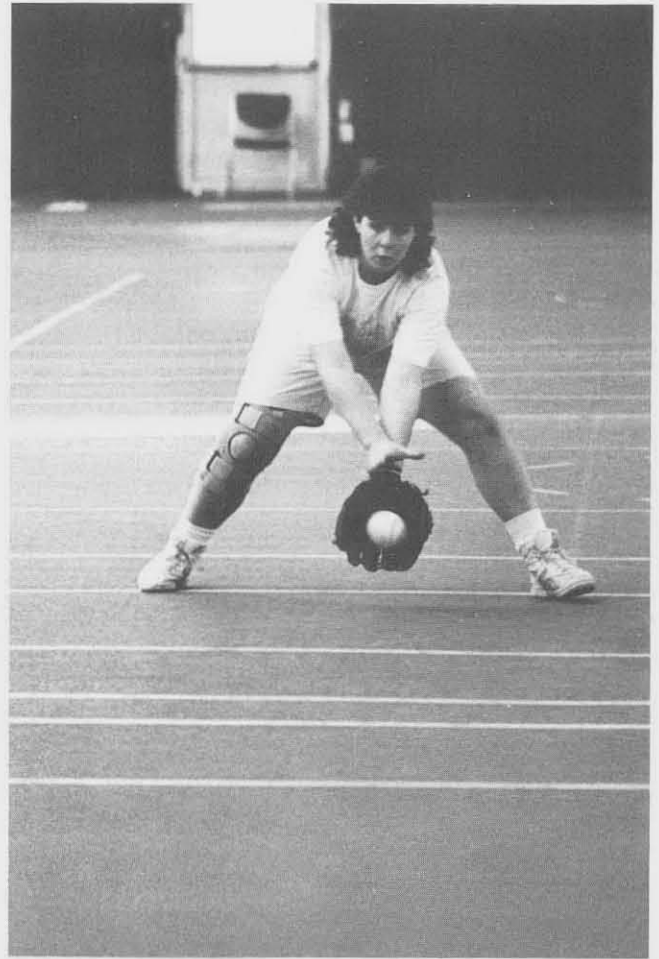

all photos by Rob Hillyard

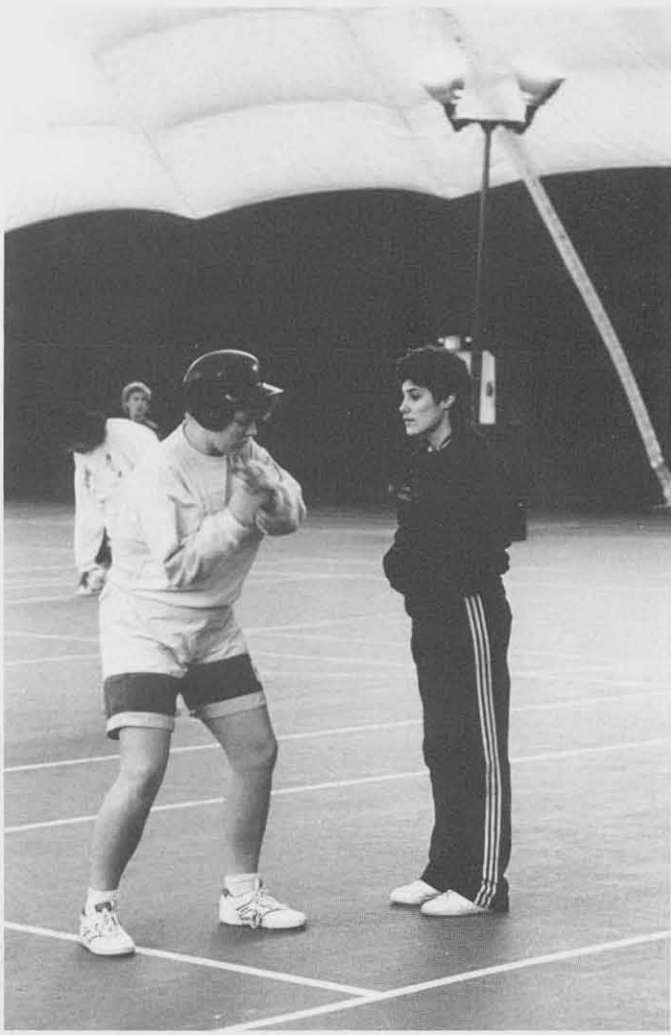

#### Women's Softball

The Buffalo State Lady Bengals are represented in yet another sport, softball. The team practices in the Bubble before the season starts to get in shape for their upcoming games. Even though it may be cold outside thoughts of warm afternoons on the diamond fill each player's head.

Once the season starts the women play various home and away games to other teams in their division. These Lady Bengals are very dedicated to their sport as well as their team. Without their teamwork and overall effort they could not be as much of a success as they are. This is definitely one group of talented and supportive individuals.



## Women's Soccer

Bsc's young women's soccer team plays a good game and is steadily improving. Coached by Sid Goodrich, the team showed noticeable improvement. Both the offense and defense are aggressive affording BSC's team many scoring chances and the opponents few and far between. Handling the ball well in their own zone, the team made saves correctly marked by few errors. Their losses can be pinpointed to their difficulty around the net. The women played their games well but unfortunately fell victim to being defeated by giving up one goal. The women's soccer team has earned the respect of opposing players and coaches and is looking forward to improving even more in the future.

— Patti Sadauskas —



Rob Hillyard



Rob Hillyard



Rob Hillyard



Rob Hillyard



Rob Hillyard

## Men's Soccer

Bsc's men's soccer team continually improved their performance throughout the season. Coach Tassy made sure the team had a strong defense and stayed with their game plan. One of BCS's stronger talents is outshooting their opponents and productive consistency. The team suffered a bit because leadership and intensity were lacking. The hope for a more successful future lies with the more young players that are coming into their own. The team often capitalizes on their opponents, taking every advantage available to defeat their opposition. Coach Tassy says "we want to finish the season for pride. We need to convince players of their talent and convince them that their talent's even with others." And they did just that.

— Patti Sadauskas —



## Coach Tassy

This year the BSC men's soccer team saw not just an ending of a season but the resignation of a coach. Jean Tassy resigned as head coach giving differences with the administration and a great love of the game as reasons for his decision. He could no longer bear to see the game played with no enthusiasm which is how the BSC team had been playing. There was no commitment to the game which made Tassy frustrated.

The loss of coach Tassy may make some of the team members fail to return to the team. The loss of coach Tassy will remain to be felt next year. He was a friend as well as a coach and he will be missed.



Rob Hillyard



Rob Hillyard



Rob Hillyard



Rob Hillyard



Rob Hillyard

# WOMEN'S

# TENNIS

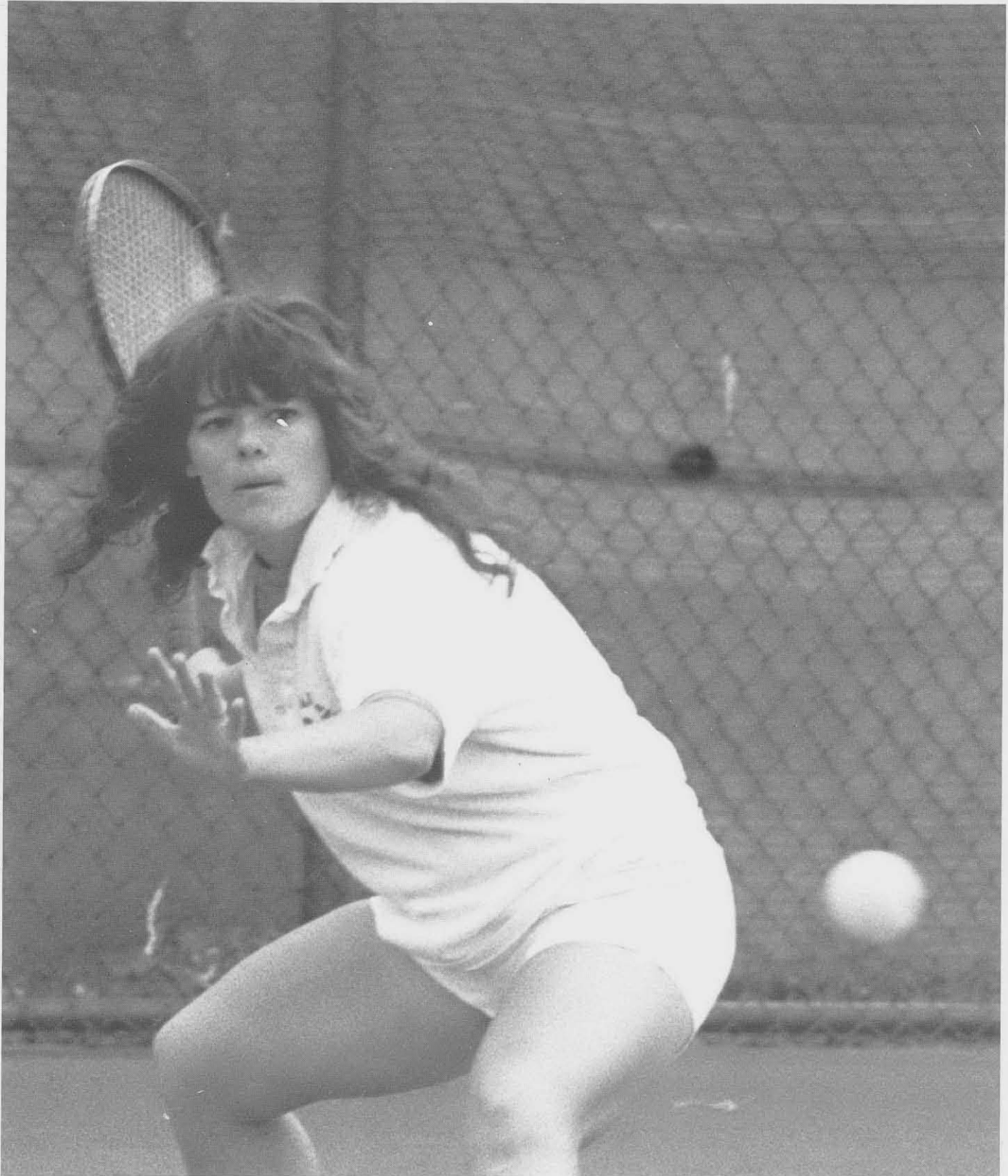

Rob Hillyard



## Women's Tennis

BSC's women's tennis team is well-rounded and full of strenght. The team, coached by Paul Wheeler, faced tough competition and fought back with great effort. All of this season's matches were played with a very powerful force.

With great play and individual effort, the women showed their outstanding potential for future seasons. Each player is to be commended for her commitment to make the 1988 tennis squad a success.

— Patti Sadauskas —



Rob Hillyard



Rob Hillyard



Rob Hillyard

## Rugby

One of more violent and contact orientated sports on campus is rugby. While some people find the sport exciting, challenging and a lot of fun others see it differently. Rugby consists of a team of well conditioned and fairly well built players all of which enjoy the sport and or the

thrill of competition. The members of the BSC rugby team are no different from players on other teams. They get down and dirty with the best of them. This years team has competed with a lot of vigor and drive.



## Women's Volleyball

Setting, spiking, serving, and blocking are all skills that were represented by the BSC women's volleyball team. With the coaching assistance of Brenda Hamilton the team was able to make its way through the season. The team was able to compete and perform with a winning spirit. This year's team compiled the best of Buff State.

This team showed much promise and hope for the coming season's as well as for the past one. The women's volleyball team showed great skill and dedication to a great sport. They showed how to really play the game.



Rob Hillyard

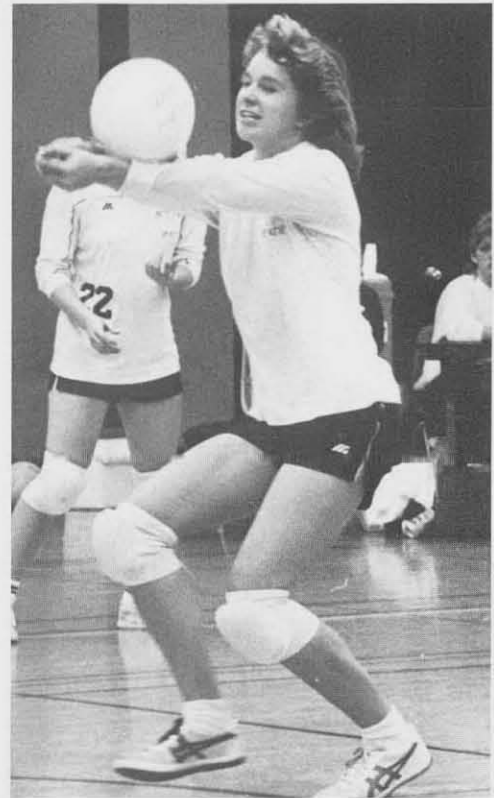

Rob Hillyard

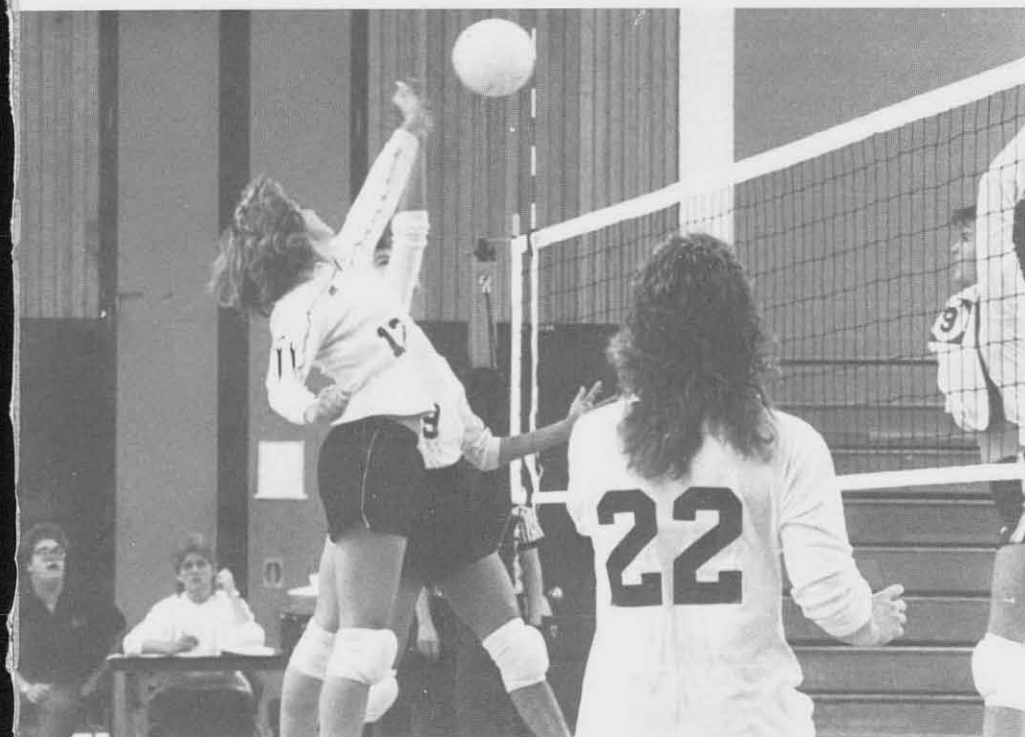

Rob Hillyard



Rob Hillyard

## FOOTBALL

Football . . . the game can be characterized by such adjectives as rough, pounding and even intense. The Buffalo State Bengal football players can also be described in this manner, as soon as they step onto the football field. Throughout the season, Bengals fans were able to watch their team run, pass and kick their way into the endzone, fans lifted their spirits and cheered them on; but most importantly they celebrated when Buffalo State defeated the U.B. Bulls!

This year's team had their share of trials and tribulations along with their share of joy. The team has moved along the path to success in both ability and character. With the help of Coach Jerry Boyes and his staff, these players have improved and will most definitely continue to do so.



Rich Freeda



Rob Hillyard



Rich Freeda



Rob Hillyard



Rich Freeda



Rich Freeda



Rob Hillyard

# FOOTBALL

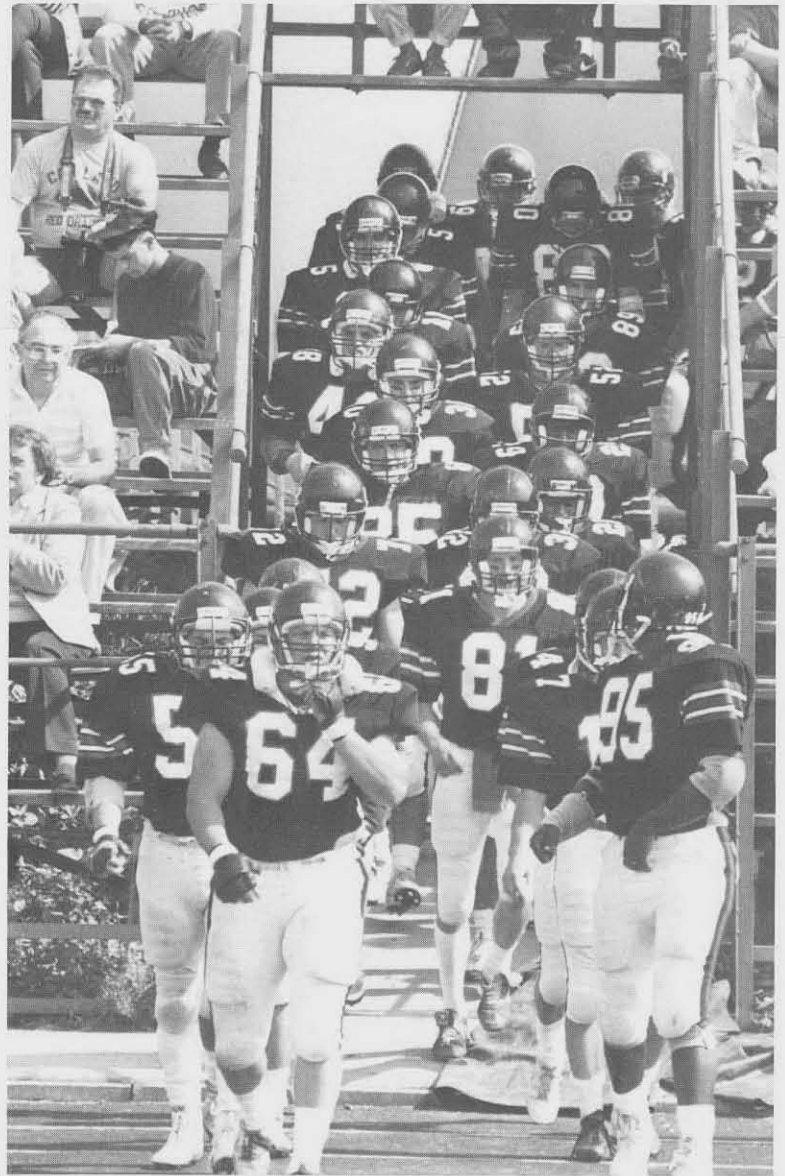
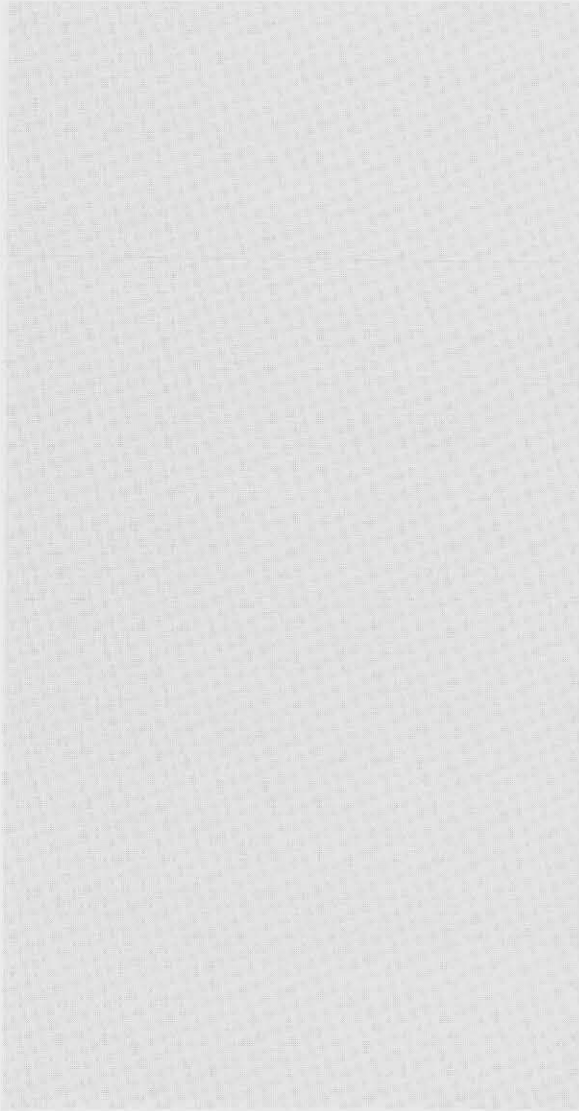

Steve Mangione



Steve Mangione



Steve Mangione

# FOOTBALL



Steve Mangione



Steve Mangione



Steve Mangione

## BenGALS

Pep, enthusiasm and spirit describe this year's Buffalo State cheerleading team. This talented bunch, put in much time and effort supporting the school and promoting school spirit. Each individual has a great amount of athletic ability and talent. The 1988-89 BenGALS team was coached by Renee Phillips and Lisa Dirienzo.

bottom row: Renee Phillis — coach, captain  
 second row: Corrina Cxyz, Donna Meehan  
 third row: Sue Ralph, Sue Moore, Linda Mesi  
 top row: Lori Marciano, Debbie Vaughn, Tammy O'Keife, Tracy Ball, Aileen VanVolkenburg  
 missing: Lisa Dirienzo — coach, Kim Fergale.

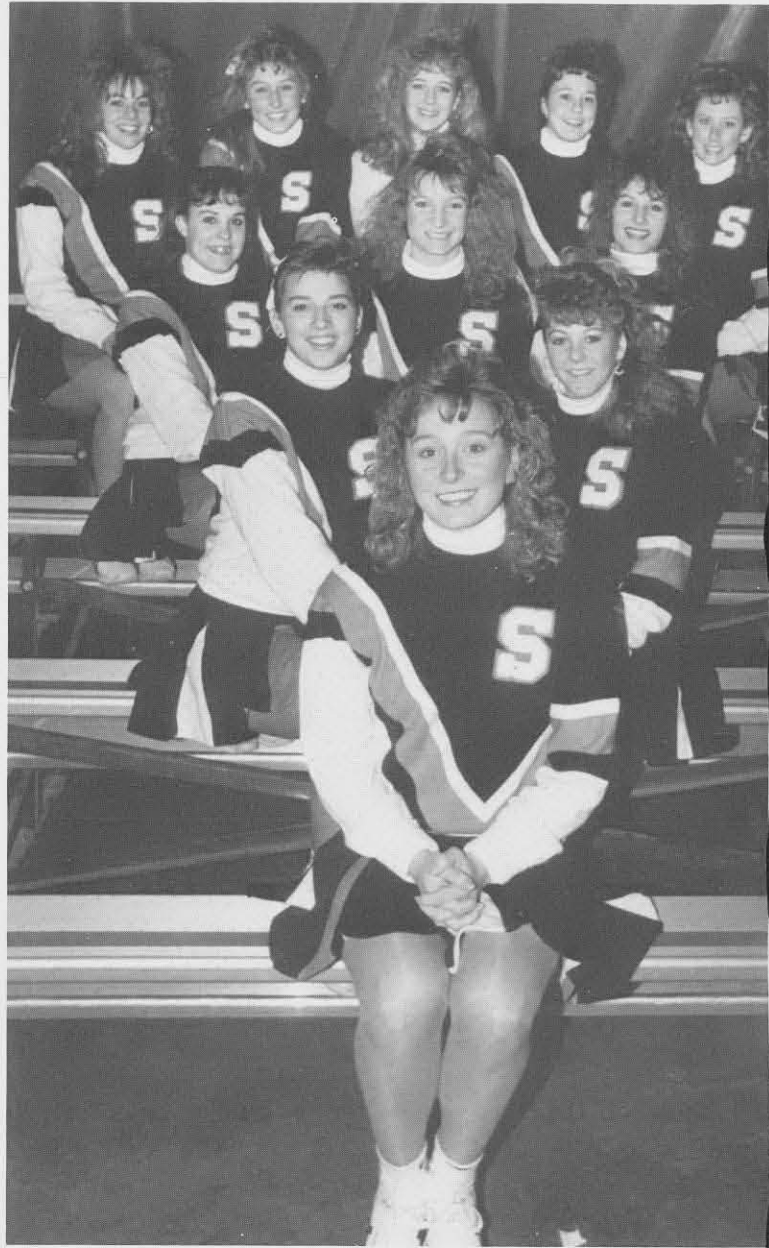

Rob Hillyard



Rob Hillyard



Rich Freeda





## KICKLINE

The BenGALS kickline is still going strong in 1989. The line performed at home during half-time of Buffalo State's football and basketball games, sold pre-sale tickets during Bengal Pause for many of those games, and also participated in a Kick-A-Thon, where the proceeds went to the United Way. The Kickline performs integrated dance routines at half-time of home games. The team continues to grow stronger each semester under the direction of this year's captains, Janet Webster and Shelly Lauckern.



bottom row: Annette Galasso, Jenny Amirian, Kelly Comerford, Michelle Lauckern — captain, Janet Webster — captain, Kim Gerber, Adele Mallace, Kristen Heintz.

middle row: Janine Valenti, Lisa Vinci, Peggy Kelly, Lisa Yavornitzki, Jenny Trautman, Kellie Mathis, Roseann Thundermark, Arlene Tabigue.

top row: Lisa Valenti, Dawn Bunger, Kim Koechler, Bonnie Fuller, Mandy Stewart, Alicia Hedrick, Marianne Epp, Bernadette Arrago.

Rob Hillyard



Rob Hillyard

# MEN'S BASKETBALL

This year was the another year of excitement for the Buffalo State Bengals men's basketball team. The team had an excellent season with a 25-4 record. They accomplished many feats and had every right to be proud.

The team worked together toward the same goals and received some individual honors as well. Senior Conrad Walters finished the season with 1,194 points scored making him the 7th highest scorer in BSC history. Chuck Swierski was named to the All-SUNYAC team making him the only player for BSC to be named to this squad. And, not to be outdone by his players, Coach Bihr was named the SUNYAC Coach of the Year.

The team was full of many stars but their teamwork and dedication to the sport made them the great team they were. Each individual player brought his own uniqueness, talent, and ability. These qualities helped this year's team achieve the 2nd best record in Buffalo State history.

The team ranked 7th in the nation for the Division III teams. Then it moved along to win the 1989 SUNYAC title with a 67-65 victory over Potsdam. This was their second consecutive SUNYAC title. After capturing this title the team moved onto the NCAA Division III Eastern Regional Tournament. But this was the team's final playing time for the season. The team ended with a 74-60 loss to Potsdam in the championship game.

Rob Hillyard

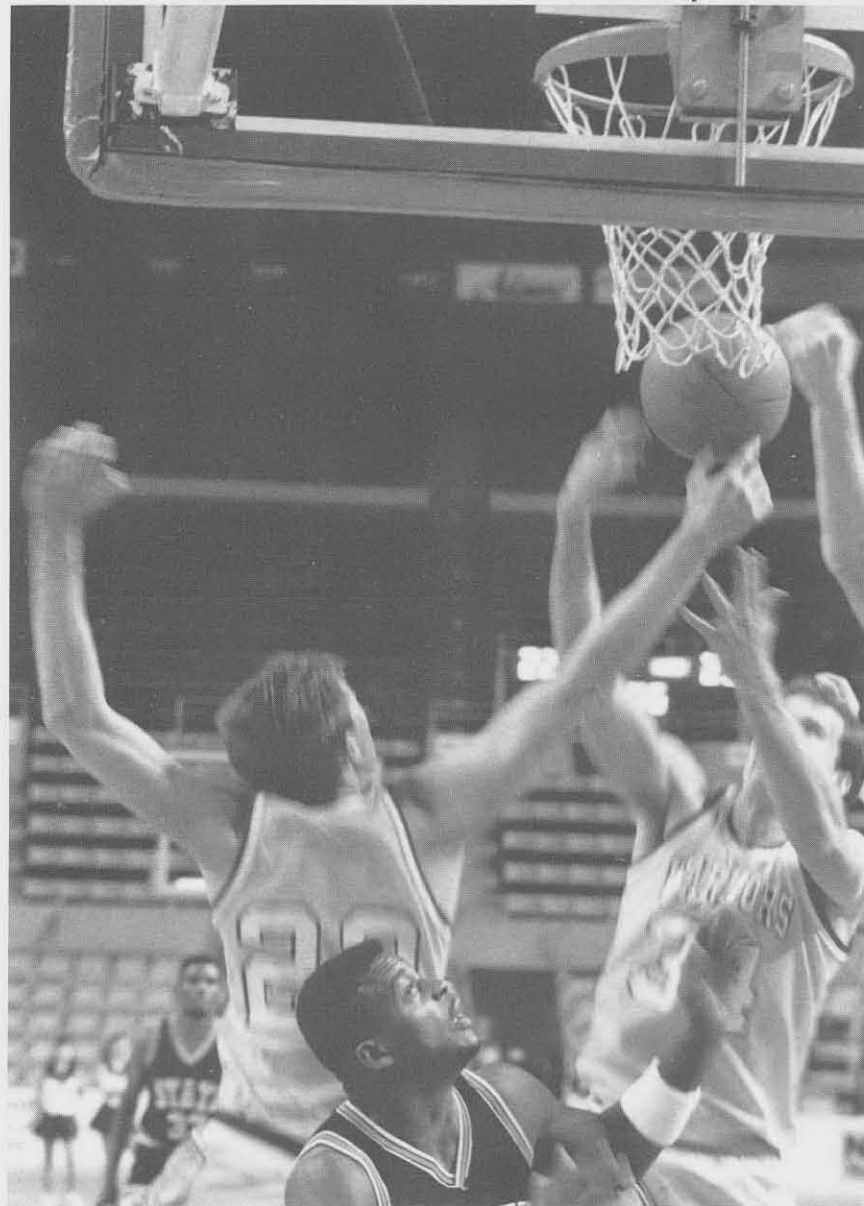

Rob Hillyard



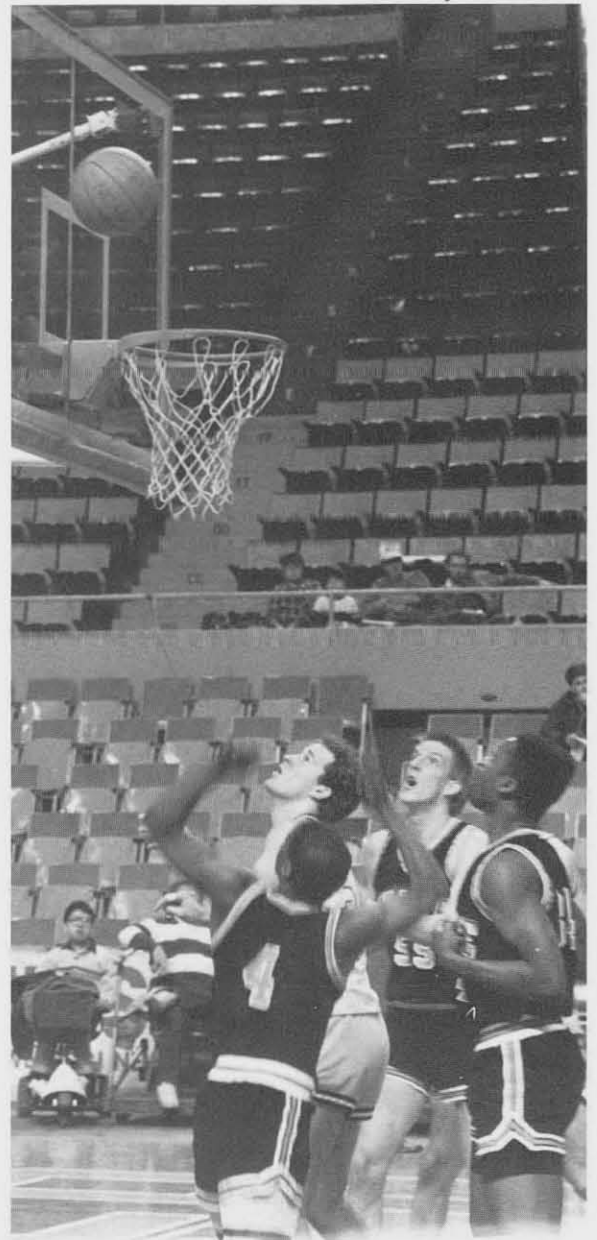
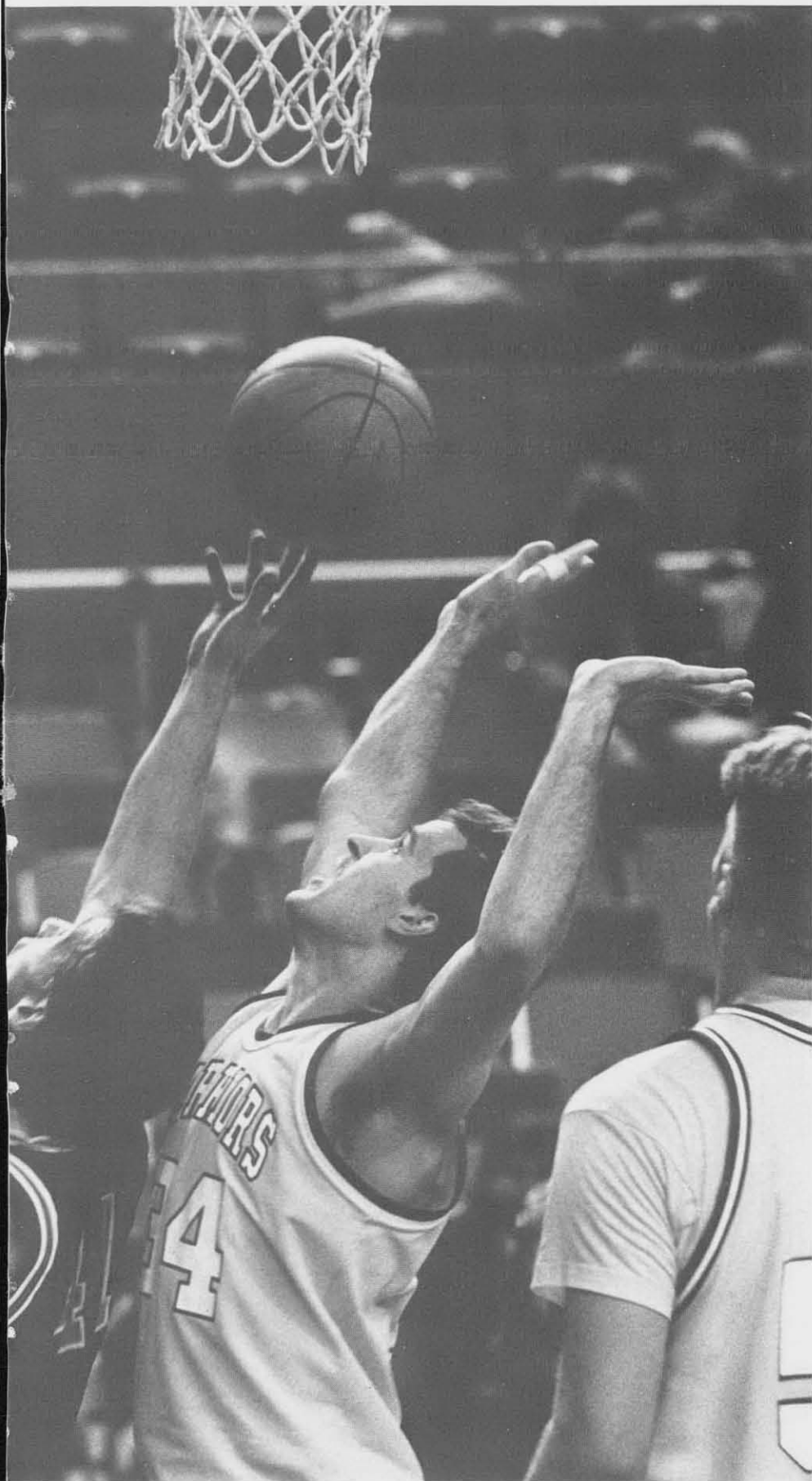

# MEN'S BASKETBALL

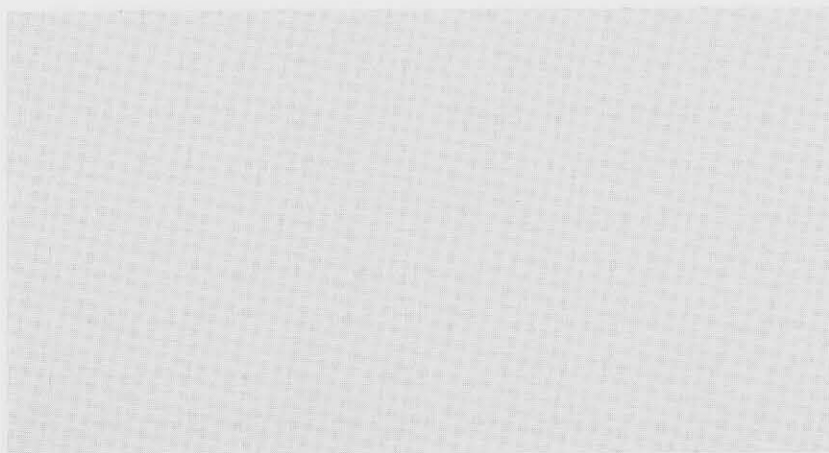

Rob Hillyard

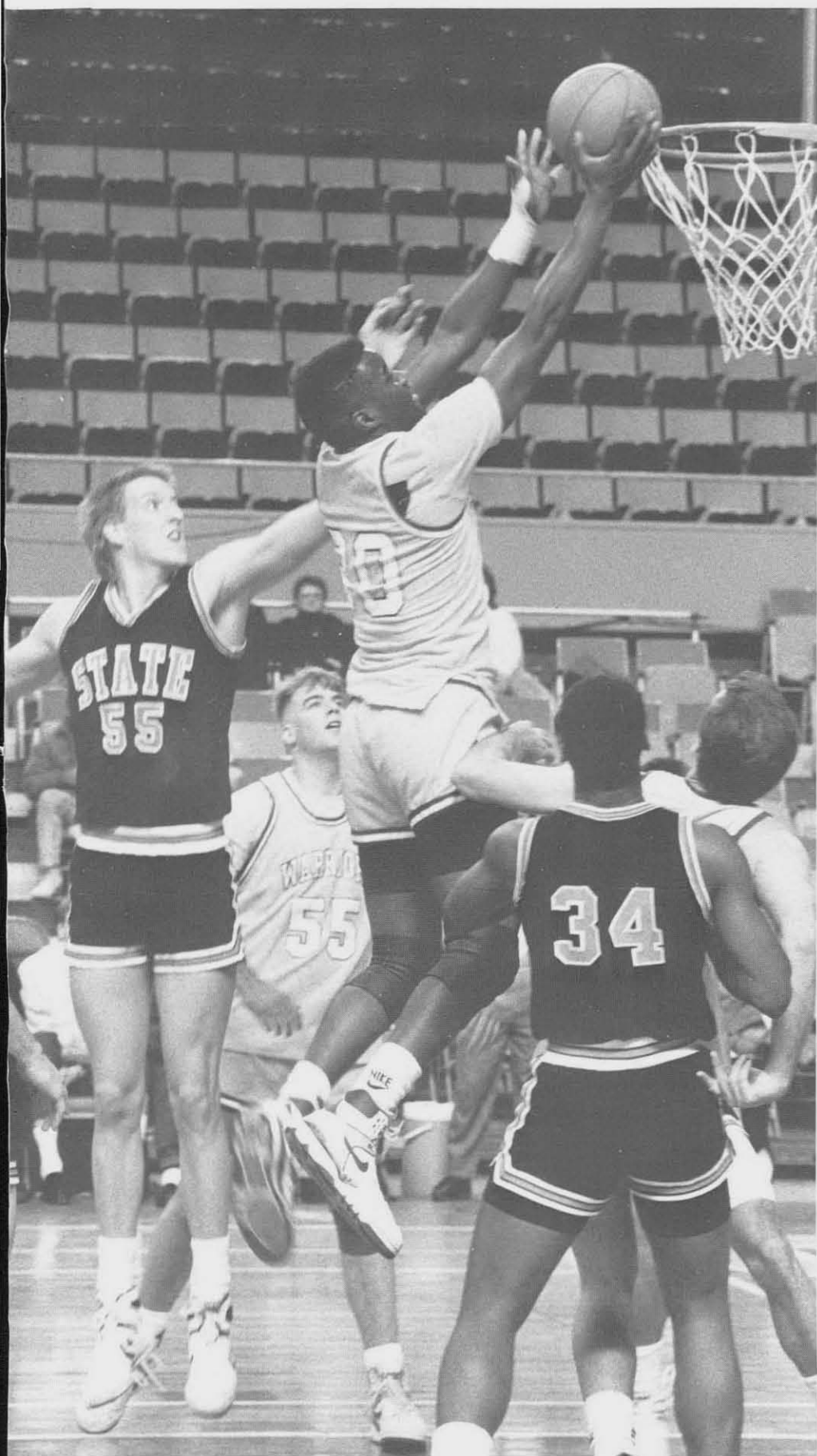

Rob Hillyard



Rob Hillyard

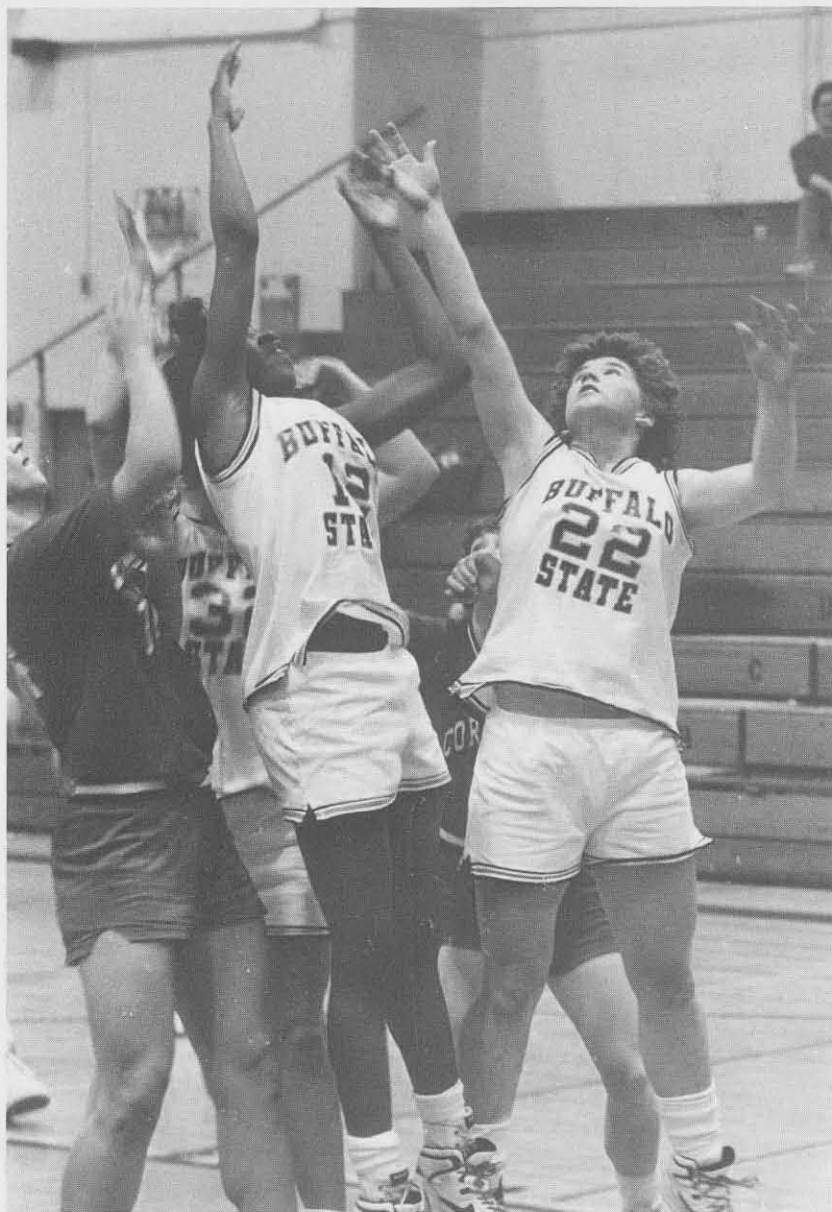

Rob Hillyard

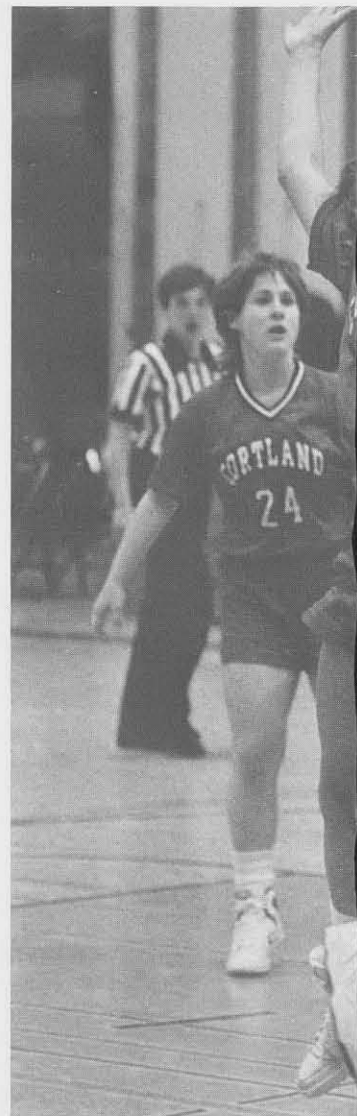

## WOMEN'S BASKETBALL

The Buffalo State Lady Bengals had a terrific season this year. The team played with a strong defense and utilized the experience available to them. Each team member helped lead the team to a wonderful record. Dee Ross the team captain led the squad in points scored and sophomore Arlene Eagen led in rebounds. Juniors Debbie Koabel and Serry Jones benefitted the team with their experienced playing as did Alex Hoover, a transfer student from St. Lawrence University. The team also had a strong bench which included good playing from sophomores Laurie Gleason and Tammy Kiefer, and freshmen Dara DeVries and Babe Jones. The Lady Bengals also won their own tournament, the 1st. annual Betty Abgott Invitational. But, the season itself ended to a heart breaking defeat. During the SUNYAC tournament at Potsdam the



Rob Hillyard

Rob Hillyard



team lost to Cortland by only 1 point. Making this the 1st. year since SUNY started the women's division that the Lady Bengals have not captured the title. Next year holds many promises. All of this years starters will be returning and the Bengals are looking forward to another winning year. With everything that's going for them they will undoubtedly have a strong team. A special thanks to Debbie Koabel for her assistance with this article.



Rob Hillyard

Rob Hillyard



Rob Hillyard



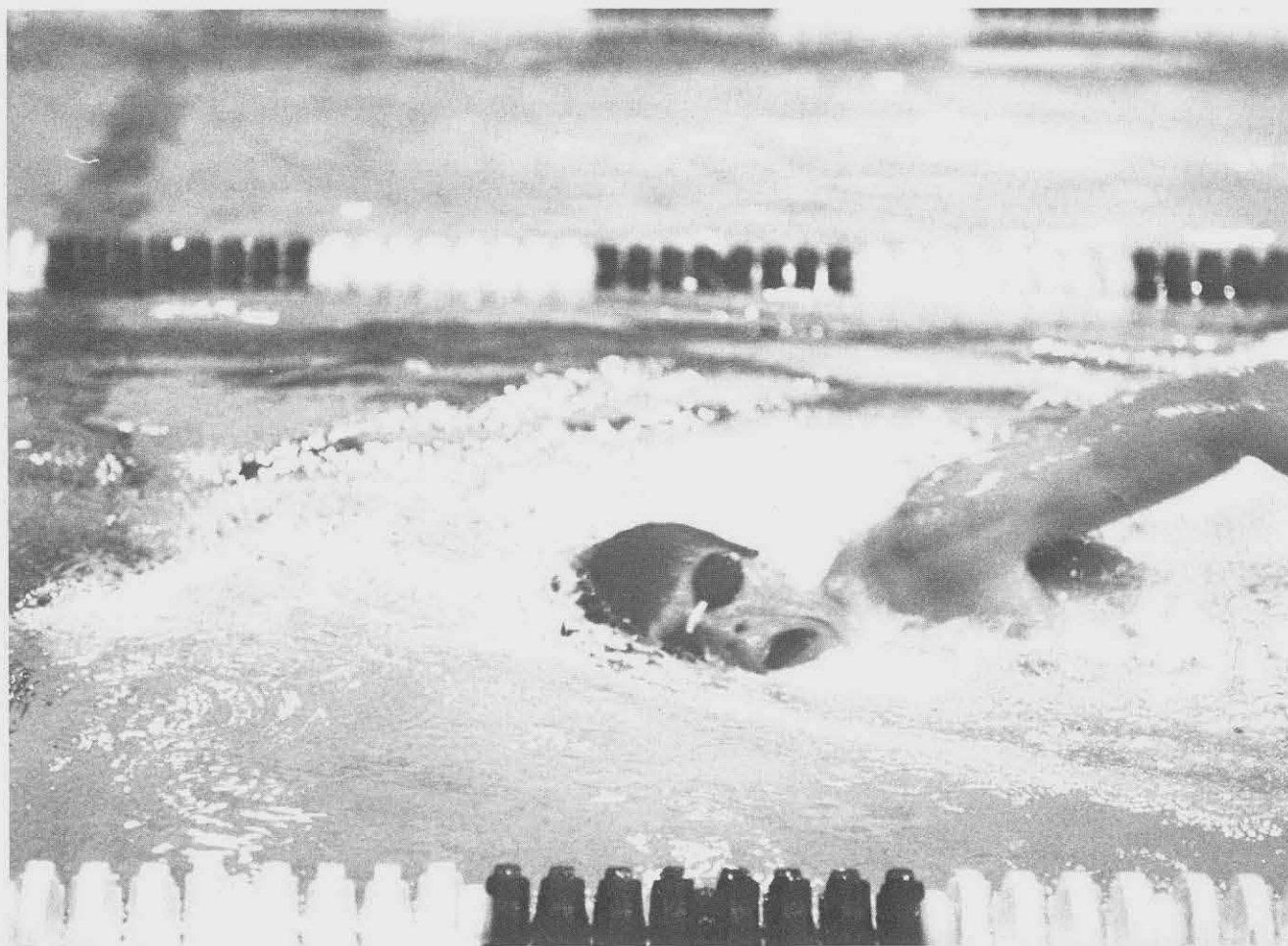
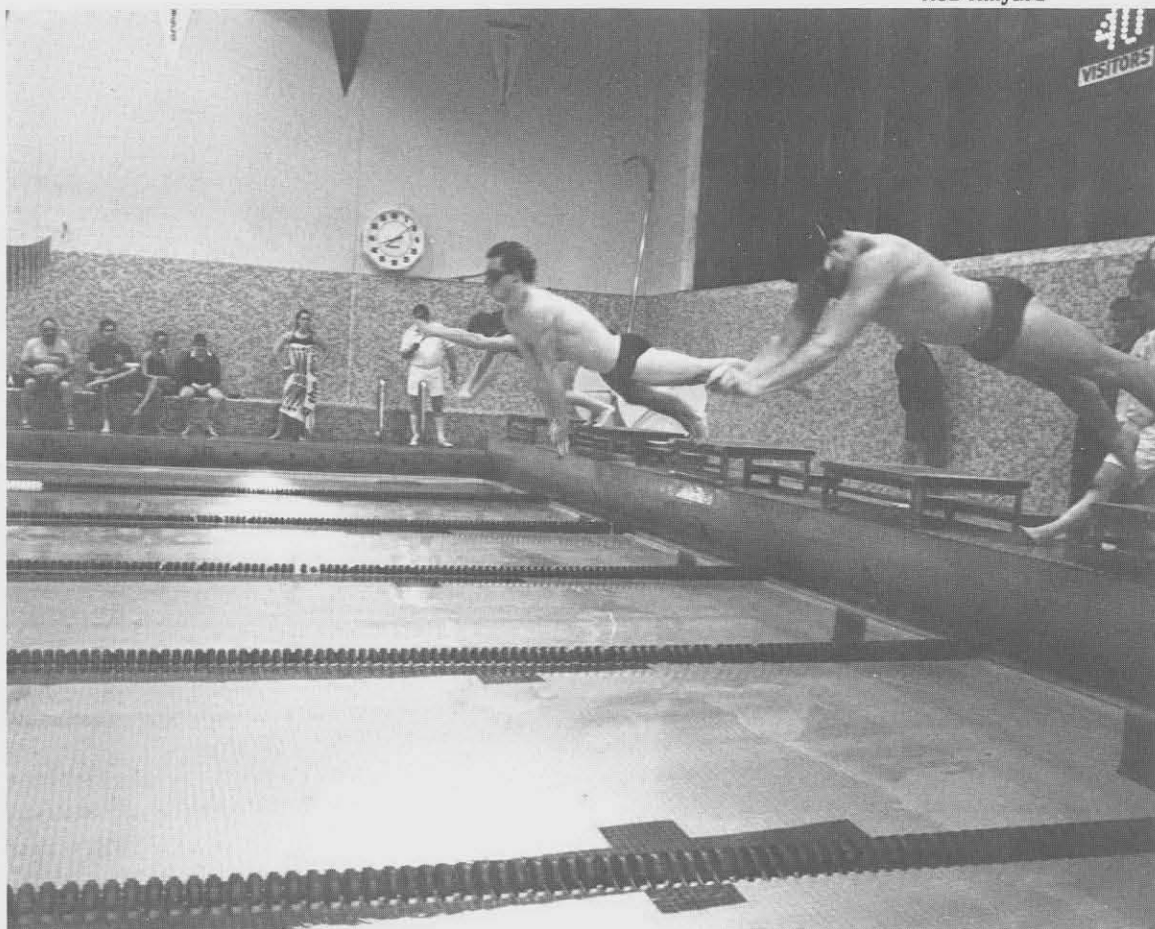



# MEN'S SWIMMING

The BSC men's swim team may not get the recognition or popularity as some of the other sports teams here on campus, but it sure contains a lot of dedication and talent. The members practice hard and strive to reach their goals both as a team and as individuals.

Whether the team won or lost their meets they stroked their way to the finish. The team should be proud of their hard work and performance. The team should also be grateful to their Coach Keith Bullion. Their BSC supporters are definitely proud!

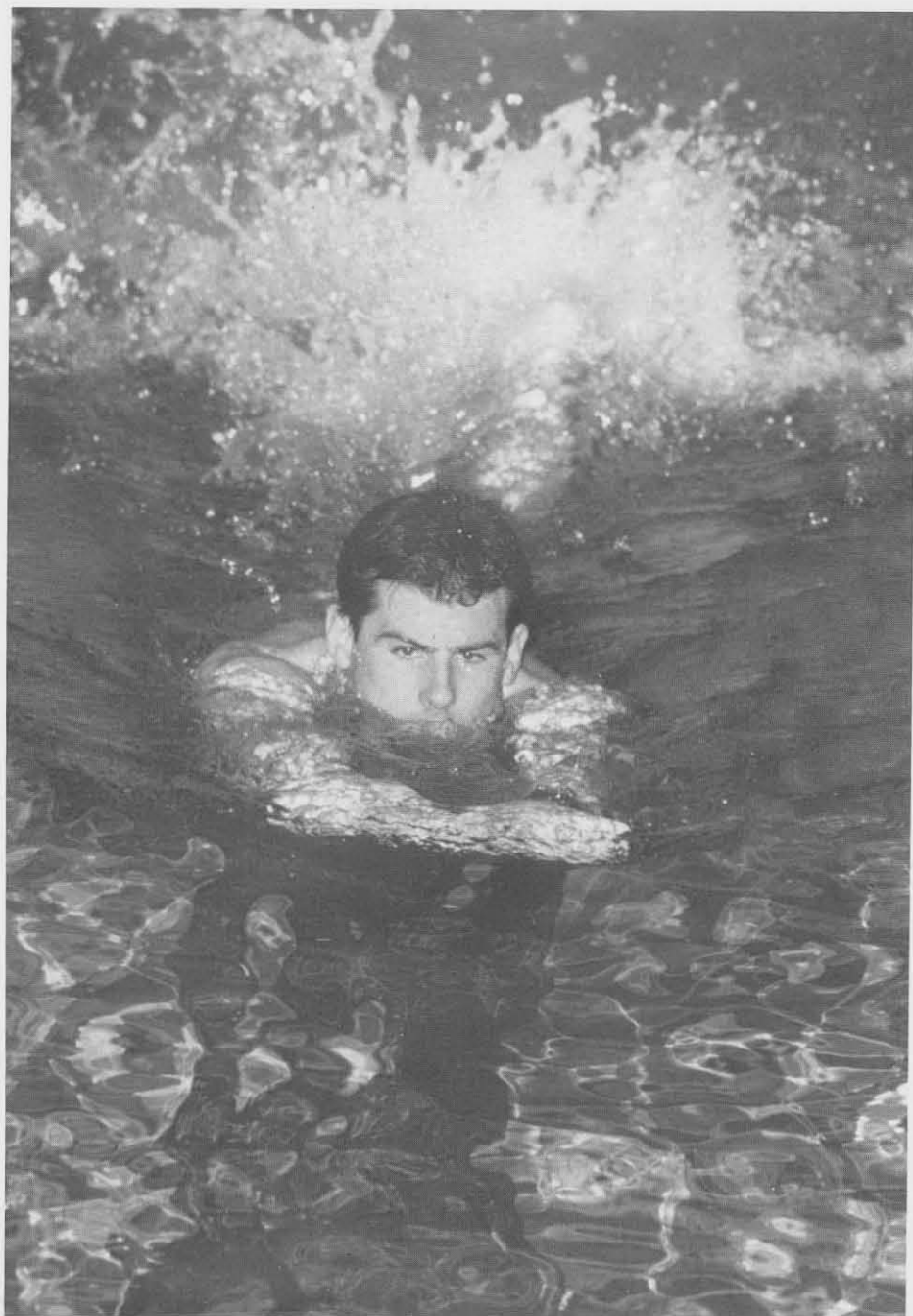

Rob Hillyard



Rob Hillyard

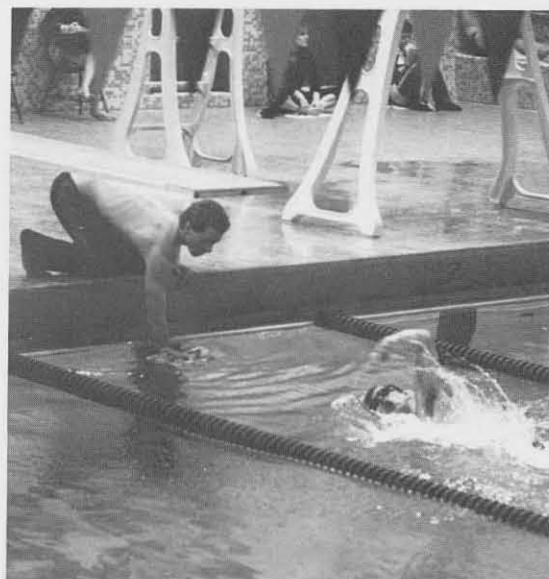

Rob Hillyard



Rob Hillyard

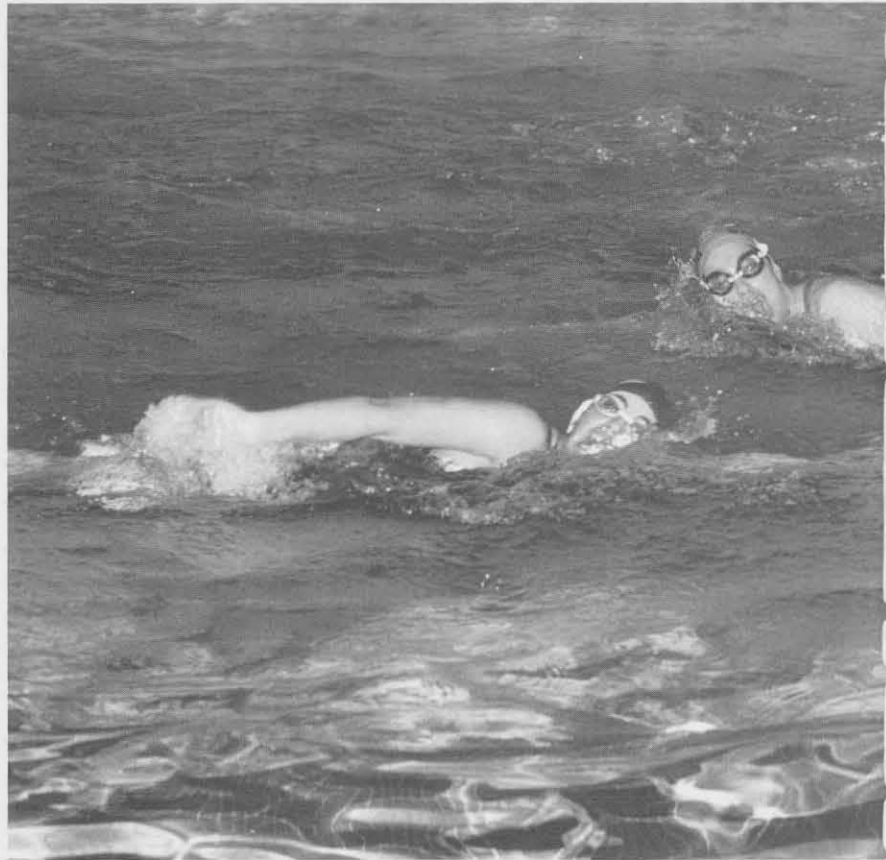

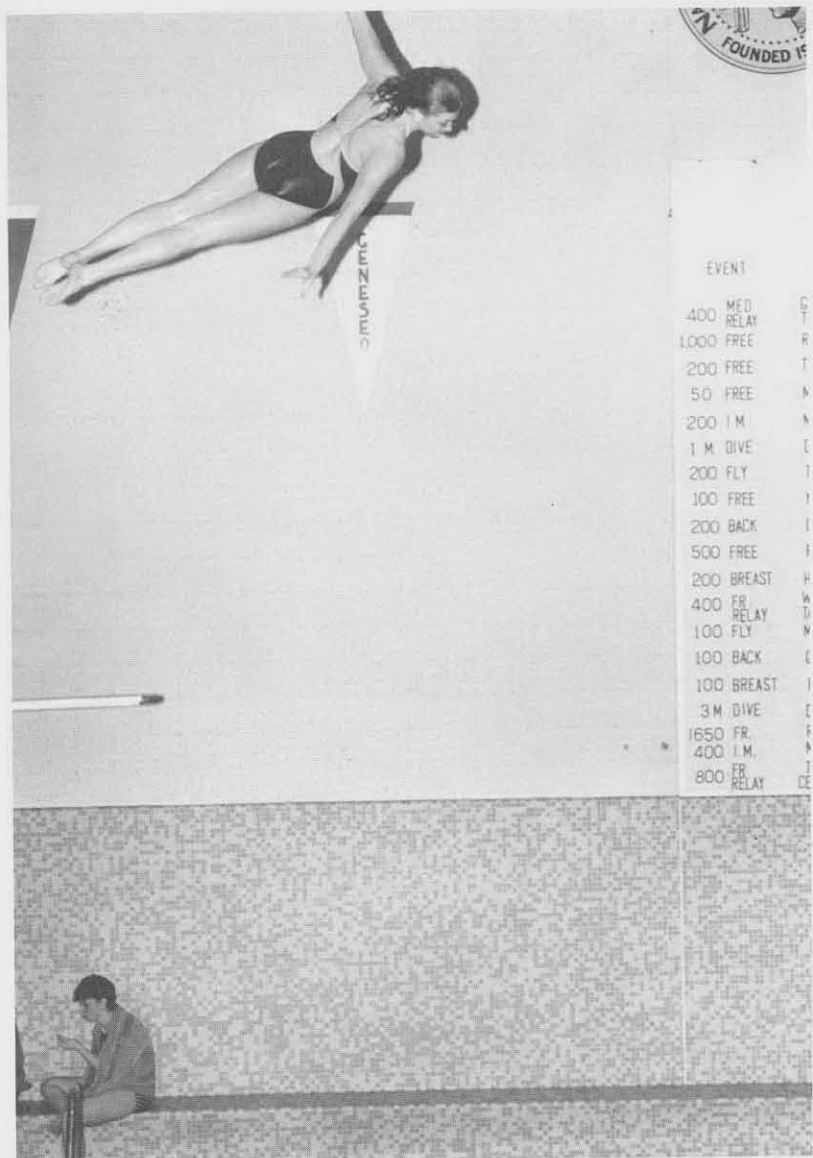

Rob Hillyard

## WOMEN'S SWIMMING

Yet another bright BSC team was the women's swim team. With the direction of coach Paul Wheeler the Lady Bengals swam their way to the finish. Stroke by stroke, and lap by lap these womwn represented Buffalo State College making all those associated with it proud. While the swim team still hasn't received the popularity or publicity of some of the other campus sports teams its members sure aren't any less dedicated.



Rob Hillyard

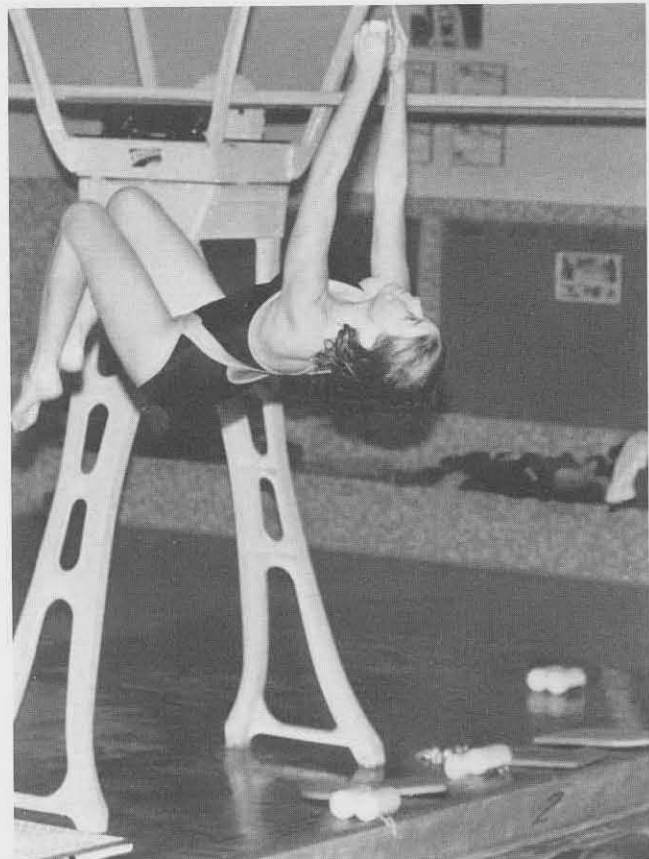

Rob Hillyard

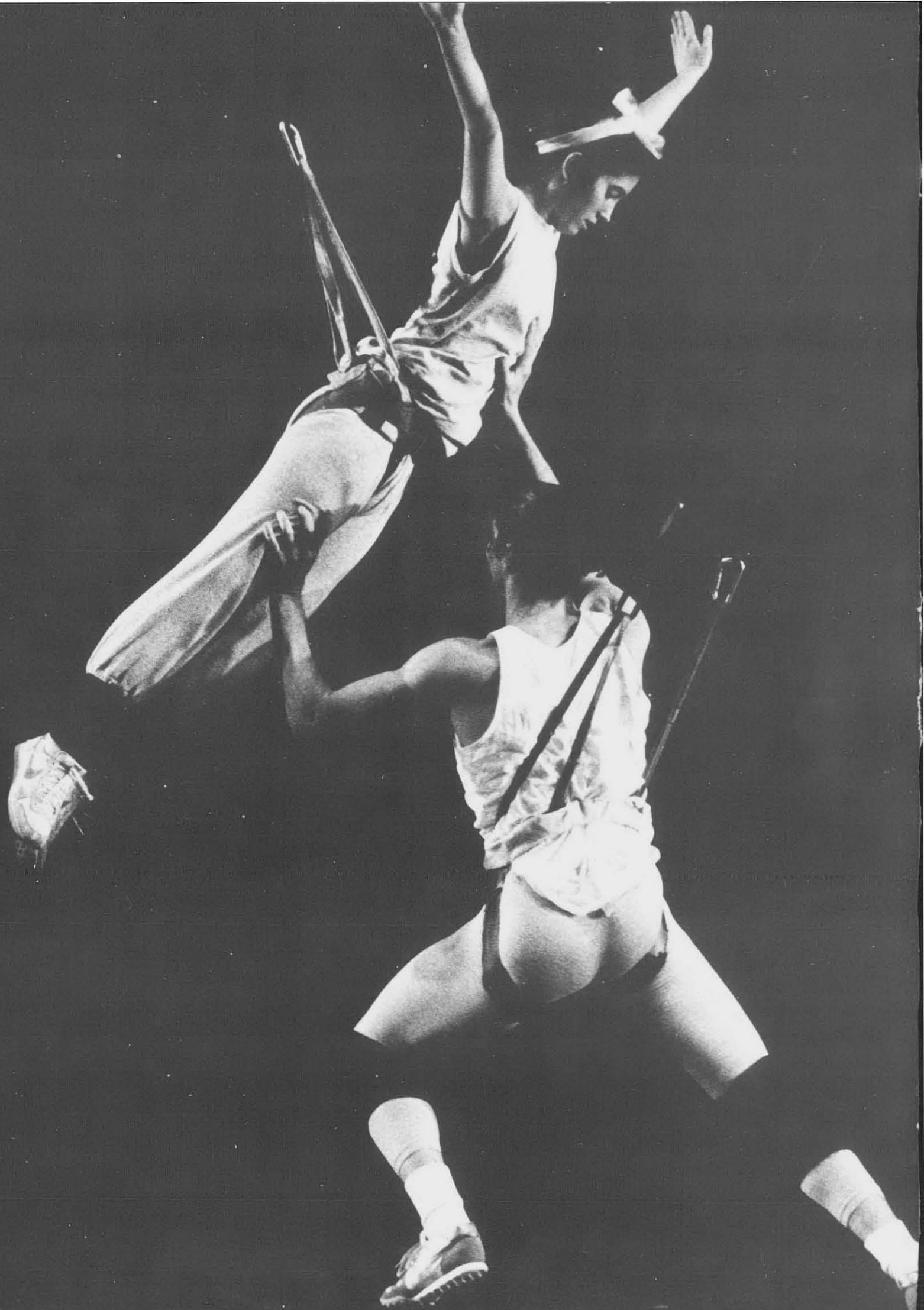

# ENTERTAINMENT

## Dance-a-thon

Every dancer's dream, every foot's worst nightmare, a dance-a-thon of course! The Council of Exceptional Children here on campus sponsored this event once again this year. The event took place over long hours of stress and stimulation for all involved. Tired feet, weak knees, and bones that ached were a result of all the movin' and shakin' goin' on. This annual event took place in the student union and is sponsored by CEC. All music was provided by the 14 live bands.

— Mary Flaherty —

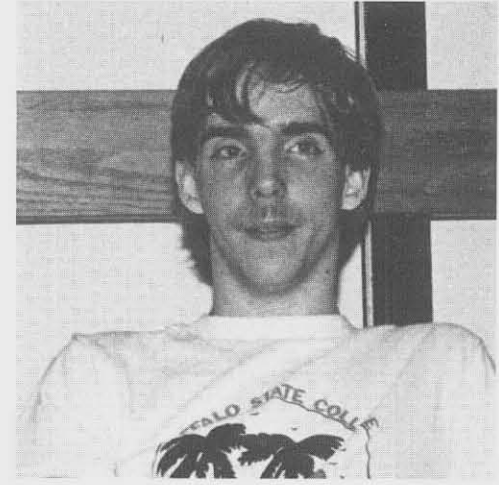

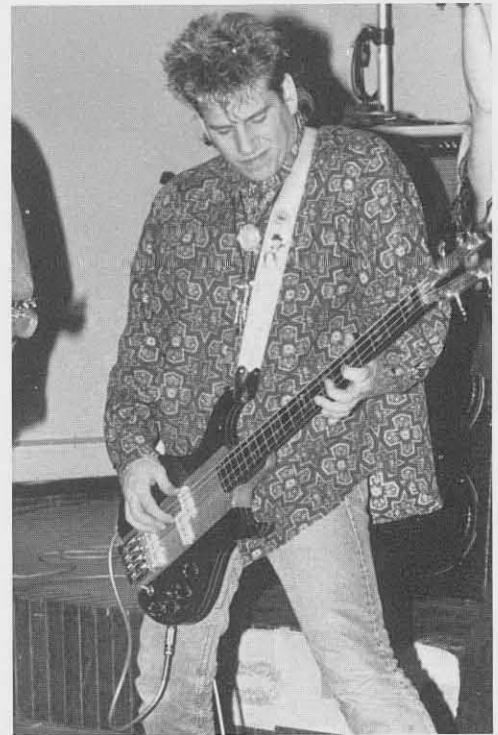



## The Gathering

The 1988 gathering took place on April 29, 1988 from 5-11p.m. in the Perry Quad. This was a chance for old as well as new friends to meet and have fun. This annual event was sponsored by FSA and Residence Life. Food, special events, live music, games, and surprises were had by all. This party enables students to meet on campus in a less formal or structured environment. Everyone was welcomed and the turnout was a good one. Fun and excitement was had by all!

— Mary Flaherty —

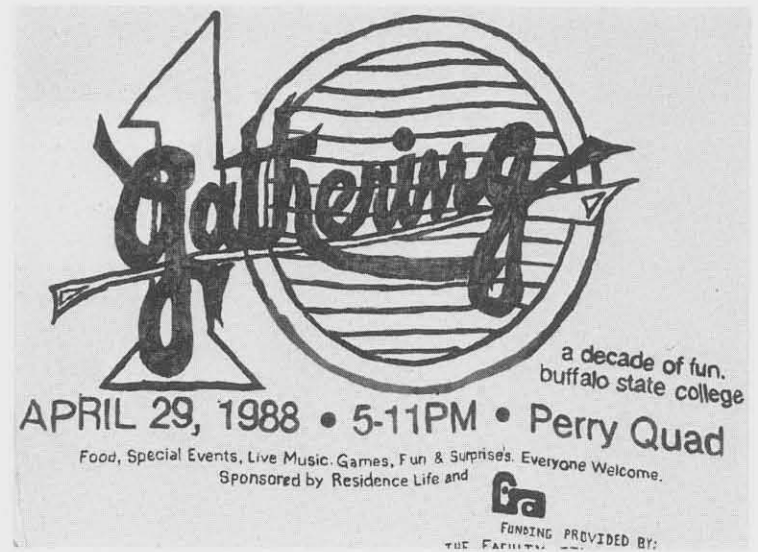





## PUMP BOYS AND DINETTES

The 1982 Tony Award nominee for best Broadway musical, *Pump Boys and Dinettes*, came to our own Rockwell Hall Auditorium for two spectacular performances. *Pump Boys* is a musical set in a rural south gas station. The performance was commically refreshing with its all-American flavor.

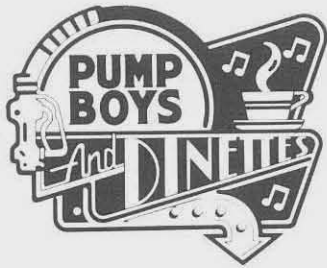

# THE NUTCRACKER

The Empire State Ballet performed Tchaikovsky's classic Christmas program at Buffalo State's Rockwell Hall Auditorium to open the holiday season.

The dancers of the ballet worked wonderfully together, flowing with style and grace. The most impressive scene in the ballet was the Pas De Deux, performed by the Sugar Plum Fairy (Roberta Taylor) and the Prince (Harry Ferris).

The props and set design was colorful and dynamic; the performers were all very talented, with impressive energy and emotion.

SPONSORED BY:



THE EMPIRE STATE BALLET  
P R E S E N T S

TCHAIKOVSKY'S

the  
**NUTCRACKER**



## 40 YEARS AND A SONG

1988 marked the 40th birthday of the state of Israel. To celebrate the occasion, the Hillel and Jewish Student Union organizations from Buffalo State College and the University of Buffalo co-sponsored "40 Years and A Song."

Through song, dance and narration the program provided an overview of Israeli history, as well as an insight into some of the feelings of the Israeli people.

Lynne Schorr



Lynne Schorr

## ISO DANCERS

ISO, meaning "I'm So Optimistic," performed on September 18, 1988 in Rockwell Hall Auditorium. The group created their own choreography; their dancing style is a combination of gymnastics and modern dance. Visual effects add a twist by way of the props and lighting. The performance was an interesting and educational one.

The dancers were Daniel Ezralow, Jamey Hampton, Ashley Roland and Morleigh Steinberg.

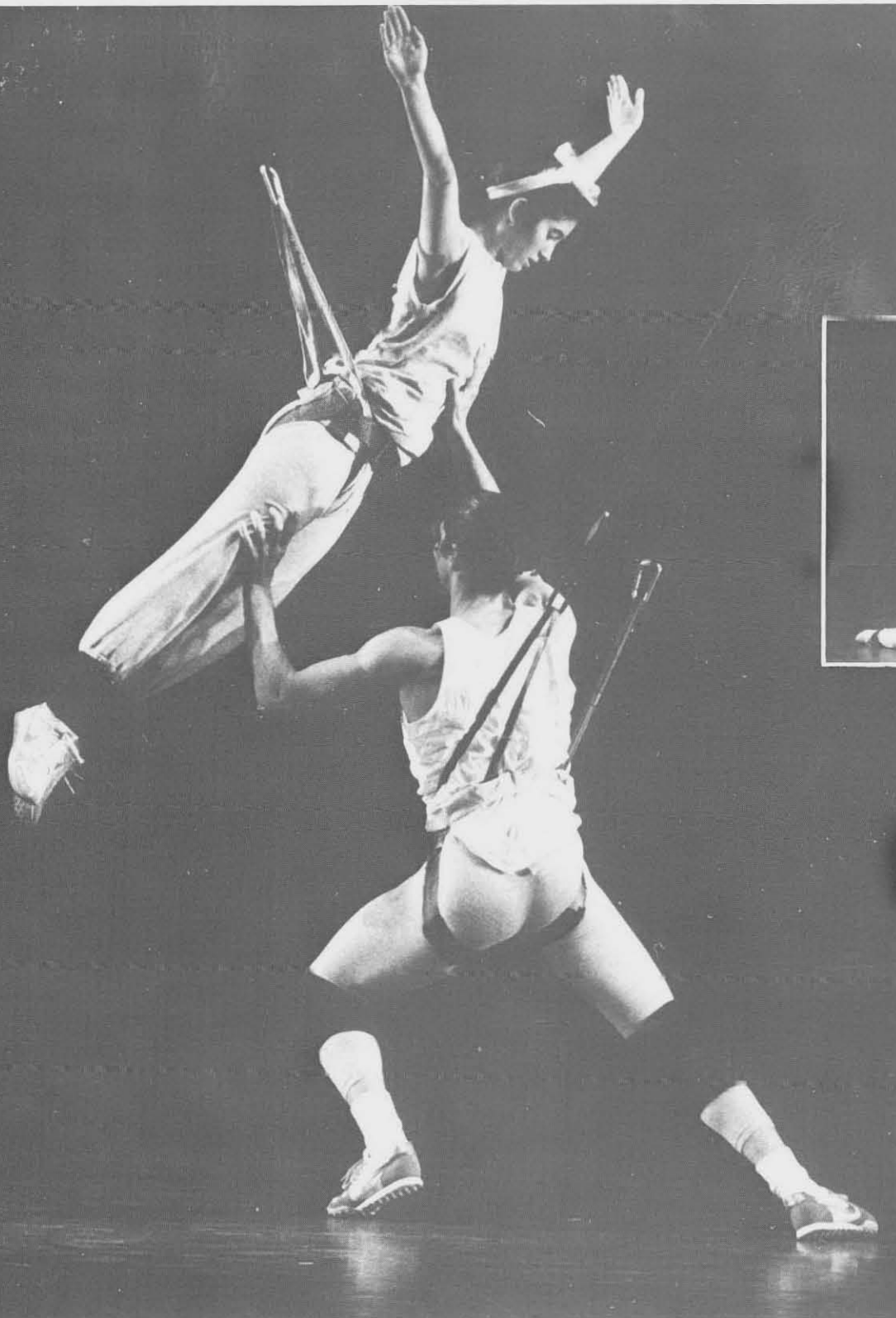

Rob Hillyard



Rob Hillyard



Rob Hillyard

# AMADEUS

The lights dimmed and the curtain began to rise; sad and bitter cries of "Mozart . . . Moazrt" echoed throughout the auditorium. They were the cries of Antonio Salieri, portrayed by Steve Sutherland, in great envy of the musical genius Wolfgang Amadeus Mozart.

Through acted scenes and narration, Salieri lets the audience know of his extreme jealousy of Mozart, played by B.S.C. alumnus Todd Edwards. Mozart, although childish, was a brilliant musician. Salieri's jealousy results in the destruction of Mozart's life and musical career. Constanza Weber, Mozart's wife, was played by Monica Martin.



Sue Petruccelli





Sue Petruccelli

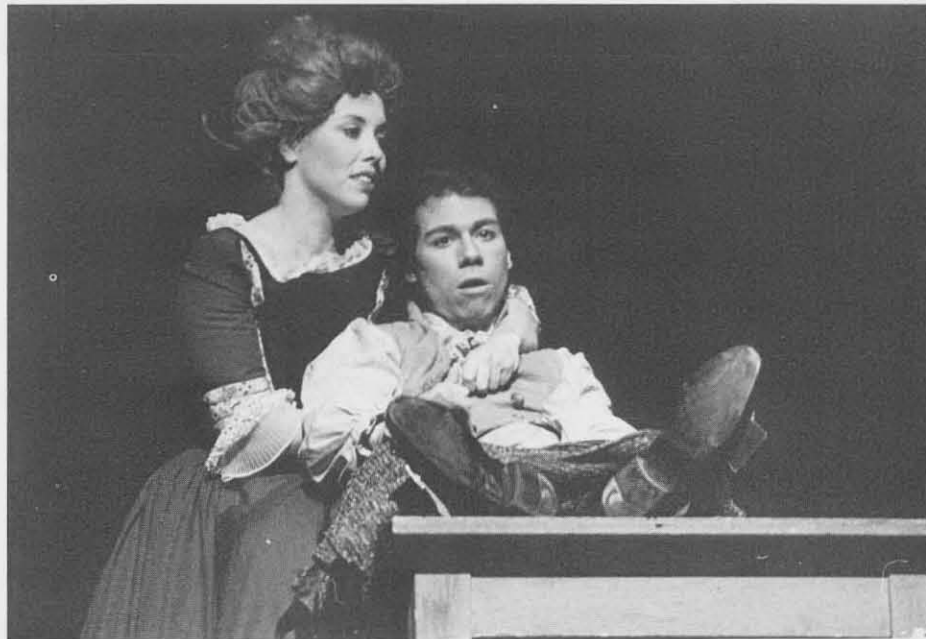

Sue Petruccelli



Sue Petruccelli

# GEMINI DANCE THEATER

After touring Europe, as part of the Festival International, The Gemini Dance Theater with special guests the Ballet Africains of Senegal filled Rockwell Hall's auditorium with dance and culture with their opening performance on November 4th. The Gemini Dance Theater is a Buffalo based company under the artistic direction of Steven Porter. The performers danced to an African rhythm made up mostly of drums. The choreography, also by Steven Porter, was full of energy and excitement, and left one feeling with a sense of the cultural diversity here at Buffalo State College.





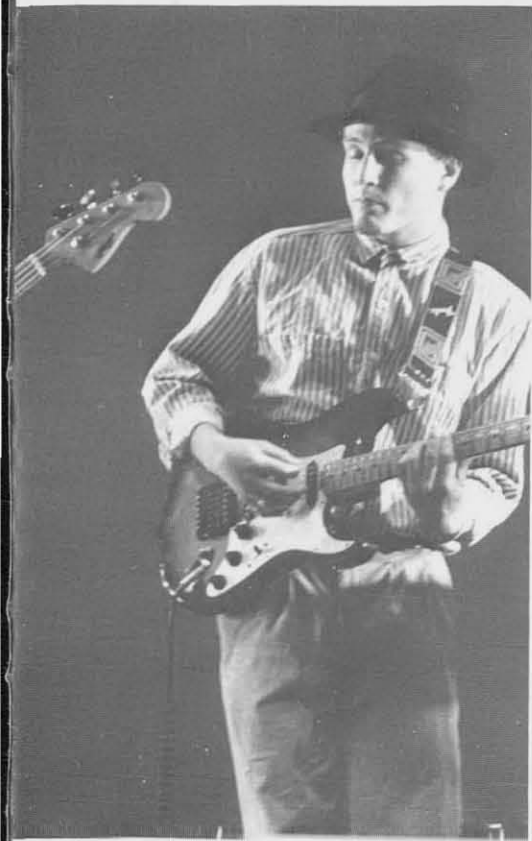

photos by Rob Hillyard



# BURCHFIELD ART CENTER

Located on the top floor of Rockwell Hall is the Burchfield Art Center. The center is a museum of American art featuring the World's largest public collection of works by Charles E. Burchfield. The exhibits and programs change many times a year, allowing for exhibitions of a variety of art forms.

Students, staff, and members of the outside community are able to enjoy the center from Tuesdays to Sundays but it is closed on Mondays and legal holidays. The center is free of charge but donations are appreciated.

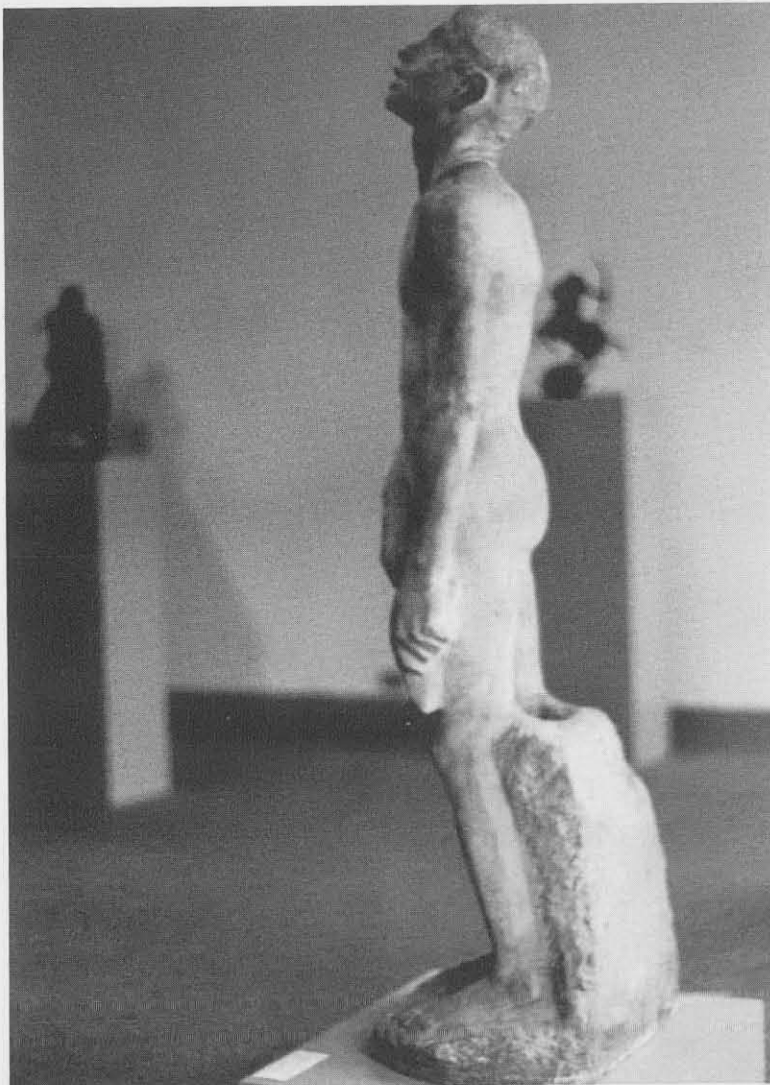

Sue Petruccelli



Sue Petruccelli



Sue Petruccelli



The Burchfield Art Center is located on the second floor of Rockwell Hall and is open to the public.

Sue Petruccelli



Rob Hillyard

# PLANETARIUM

Buffalo State's own Ferguson Planetarium is located in the Science Building in room 115. It is an indoor sky theater in which visitors can see presentations of the sun, moon, planets, and the stars. There are a number of different public shows and programs presented during every school year. Students may attend Monday to Friday daytime shows free of charge and public shows cost only \$1. This BSC resource is an entertainment source for the campus and community. Educational programs are also arranged for thousands of area school children and adults annually. The Ferguson Planetarium is just one more of the added features that make BSC one of America's BEST!!



Rob Hillyard



Rob Hillyard

photos by Sue Petrucelli

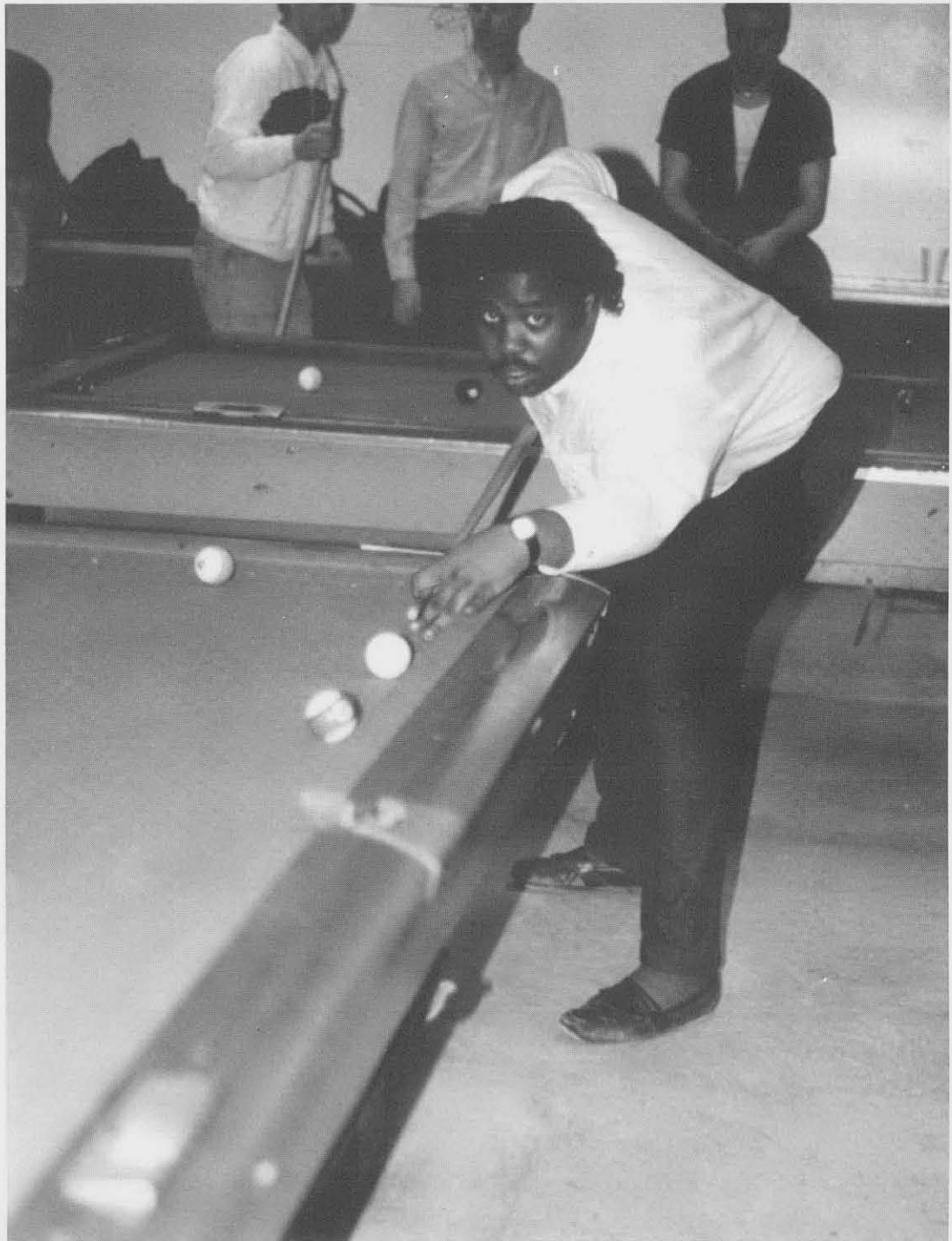

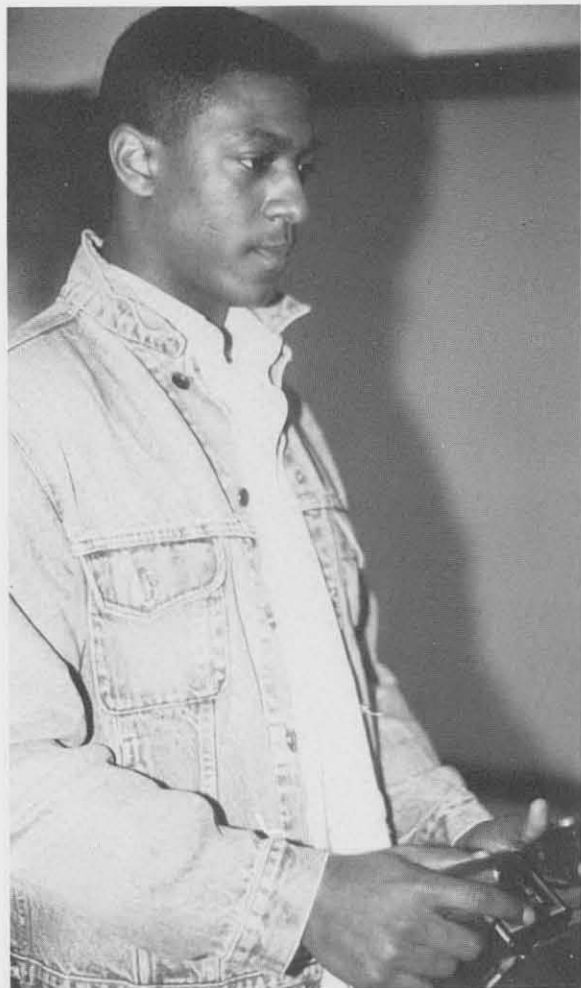

## THE GAME ROOM

Located on the main floor of the Student Union is the game room. The game room contains 20 video games, pool tables, a foosball table, and 4 billiard tables. The room is located near the laundromat.

Open seven days a week the room offers entertainment for all students. It is a place for students to meet, have fun, waste time or just hang out. Another added feature is the easy access to the room. It is campus entertainment right at the heart of the campus, in the Student Union.





Rob Hillyard



Rob Hillyard



## RECREATIONAL INTRAMURALS

Almost any night of the week, both residents and commuters can be found participating in a wide array of intramural and recreational activities. These activities include organized competitions as well as the use of different recreational facilities. The teams reflect competitiveness of all levels in many varieties of sports; some of these sports include floor hockey, basketball, volleyball, swimming, lacrosse and softball.

Recreational facilities include use of the indoor track, tennis courts, the pool, the weight room, the racquetball courts and basketball courts.

Both the intramurals and the available facilities enable all students to get involved, keep in shape, and have fun all at once. The benefits are as endless as the possibilities.



Rob Hillyard

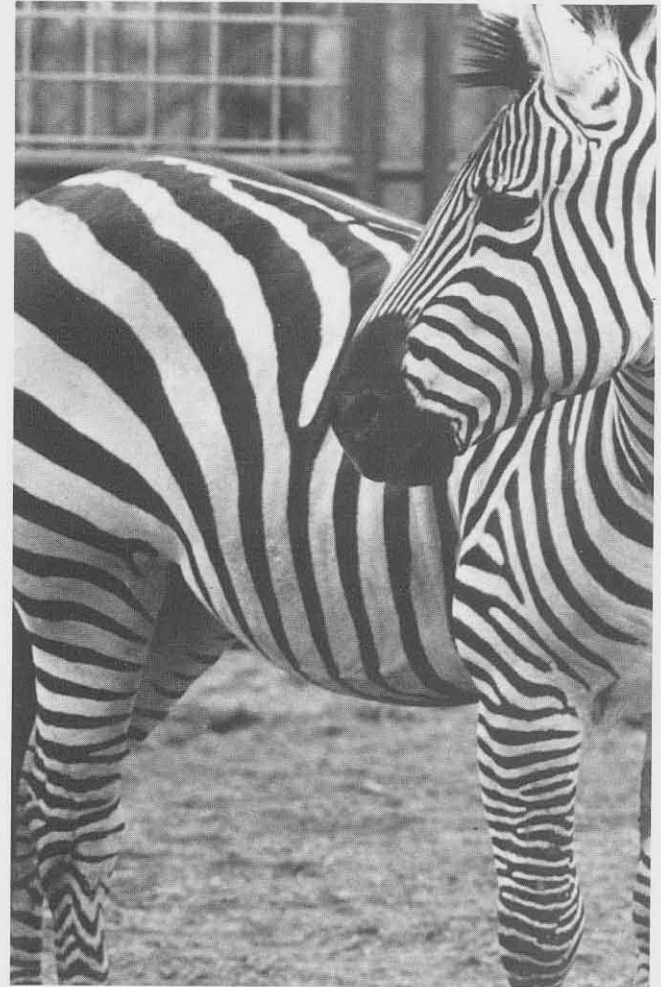

## THE ZOO

Being located in the urban setting of Buffalo has its advantages. One of these many advantages is the closeness to the zoo. The Buffalo Zoo gives each member of the community a chance to become a child again. Just walking through its many paths and walkways brings back childhood memories and behaviors that otherwise would not be surfaced.

Lyrics can describe the Zoo with such sayings as: "lions, tigers, and bears, OH MY!!" or "animals, animals, animals, animals, animals everywhere". These two descriptions alone describe the beautiful scenery of one of Buffalo's greatest places. It is one place that students and children of all ages cannot resist. And to think it's in our own backyard!!



Rob Hillyard

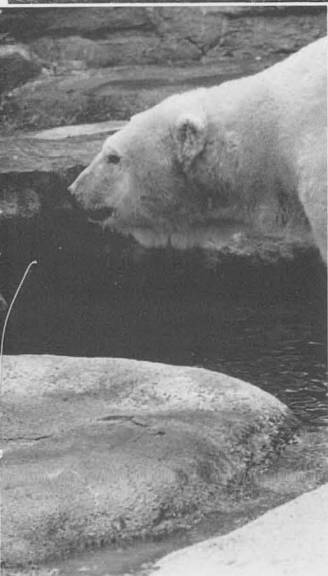

Rob Hillyard



Rob Hillyard

## THE RIVER

Another of Western New York's beautiful sites is the Niagara River, which runs through the Tonawandas and spills over into Niagara Falls into the Niagara Gorge, linking the United States to Canada. This area provides endless hours of entertainment; for those who have shared its beauty, there is no comparison. The river has plenty to offer people of all ages with boating, scuba diving, jet-skiing, and the most popular sport of tubing down the river, a great way to keep cool and have fun in the river's waters.

Another way to enjoy the Niagara River is to stop at the various parks along its shore or to visit some of the restaurants which have become a tradition in Western New York, like Old Man Rivers; adding charm and personality to the river front.



photos by Linda Stravalaci



# NIAGARA FALLS

BSC students have an added attraction to the campus that is very nearby. While this national wonder is many times taken for granted it cannot be ignored. One of the seven natural wonders of the world, Niagara Falls is in located in our own backyard. For WNY residents and those new to the area this is a beautiful site that is not to be missed. The mystique and wonderous excitement of Niagara Falls cannot be matched by any other area landmark.

This is something that is very important to the popularity of our area. People from all over the country travel to this wonderous site year long. And, those of us here at BSC can see it anytime we'd like. It is a gift that adds to the Buffalo State campus and surrounding cvommunity.



Linda Stravalaci

Linda Stravalaci

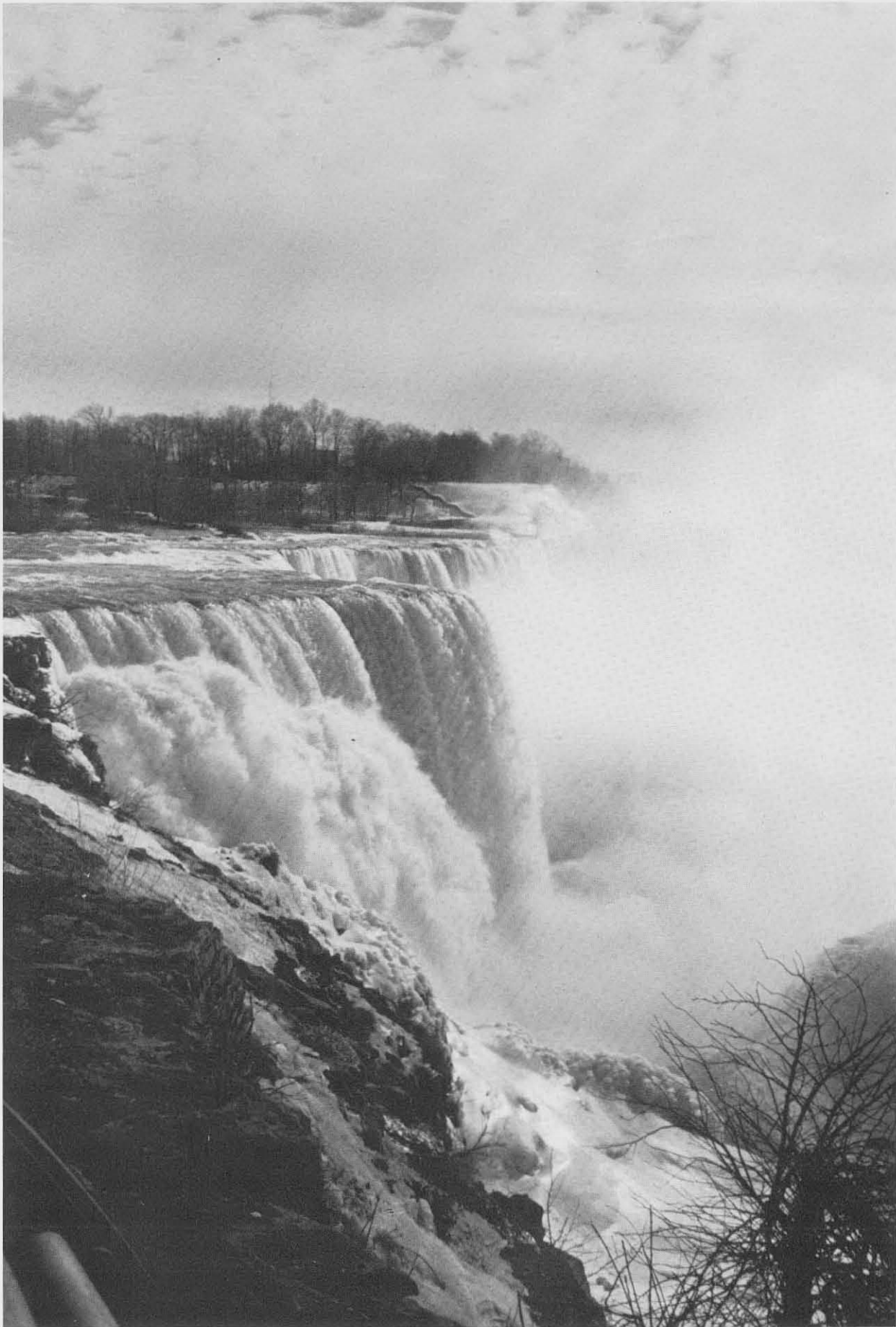

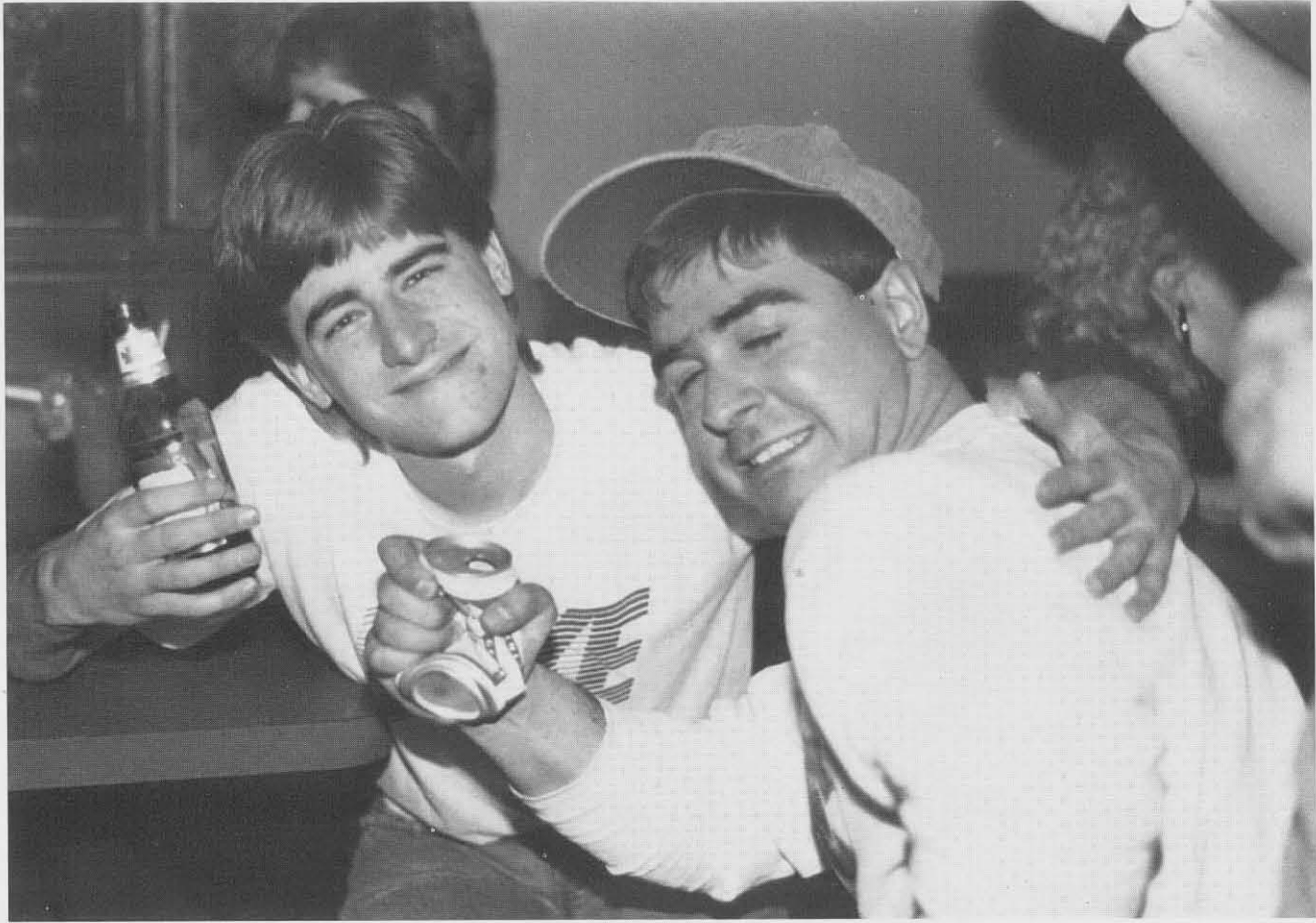

Rob Hillyard



Rob Hillyard



# AFTER HOURS



Melissa Schwartz

Once the classes are over and the homework is complete, it's time for students to let loose and enjoy themselves. Depending upon your age, there are different available options. For students of legal drinking age, area bars and nightclubs are a possibility; if you are under 21 but are at least 19 — head over the border, and hit the clubs in Fort Erie. Dancing at the clubs is a good way to blow off steam and help relieve the tensions of college. These after hour times are enjoyable and relaxing, a time to leave it all behind and go crazy. Have fun and enjoy!



Rob Hillyard

# ALBRIGHT-KNOX ART GALLERY

The Albright-Knox Art Gallery is located directly across from the Buffalo State campus on Elmwood Avenue. While many students know what it is and that parking is available behind it, not many students have experienced the sights beyond its doors.

The gallery is a collection of 12,000 artworks focusing on the years since 1945. The artworks include paintings, sculpture, drawings, graphics and photography. This was the first in the United States to buy works by Picasso and Matisse. The museum's exterior comes from the same Baltimore quarry that provided marble for the Washington Monument. The gallery is opened Tuesdays to Sundays excluding national holidays; while there is no entrance fee, a donation is appreciated.



Linda Stravalaci

# HISTORICAL SOCIETY

The Buffalo and Erie County Historical Society is located across Elmwood Avenue on Nottingham Court. This historical museum collection and research library covers 125 years of Niagara Frontier history. The exhibits depict the area's earliest occupation to its recent past.

The building itself, the only remaining structure from the 1901 Expo, is a Vermont marble Doric-style design patterned after the Parthenon. Since its original construction in 1901 extensions have been made. These constructions include the eastwing which houses the library and the west wing which houses the library and the west wing which houses a 250 seat auditorium.

The museum is open Tuesday through Sunday, the library is opened Wednesday through Saturday.



Linda Stravalaci

# WBNY

## Alcohol Awareness

This year our own campus radio station, WBNY, help to spread the word on the effects of alcohol during Alcohol Awareness Week. Station general manager, Adam Langley, broadcasted live from the Buffalo State Student Union under the influence in order to stress the effect that alcohol has on the brain and motor skills. This important and entertaining event caught the attention of local television broadcasters and recieved T.V. coverage. During the course of a four hour show, Adam consumed 9 drinks, bringing his blood/alcohol level up to .11. Under the constant observation of a nurse and security officials, Adam had his blood pressure carefully watched, as were his physical actions.

This broadcast was both educational and entertaining, and allowed many students to be involved in audience participation. WBNY should be commended for a great achievement; CHEERS!



Behind the scenes was Ed Banas engineering the show; staying sober and keeping in control.





photos courtesy of WBNY

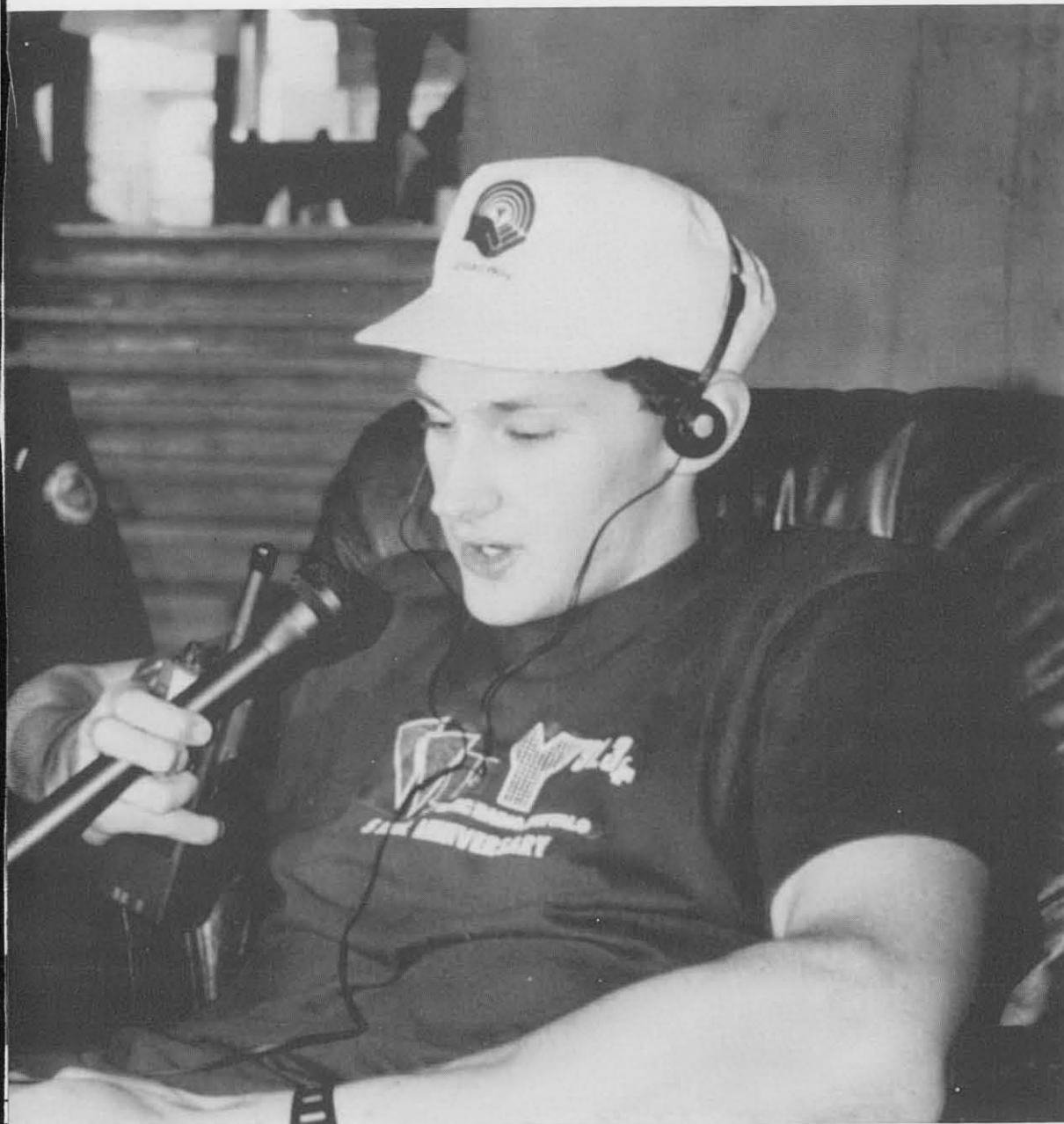

# NCAA TOURNAMENT

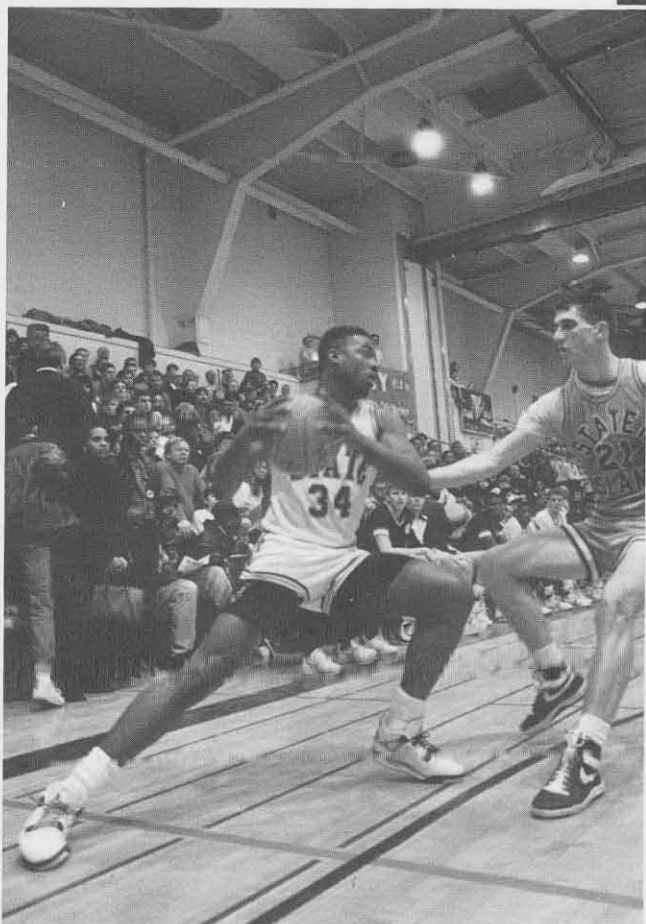
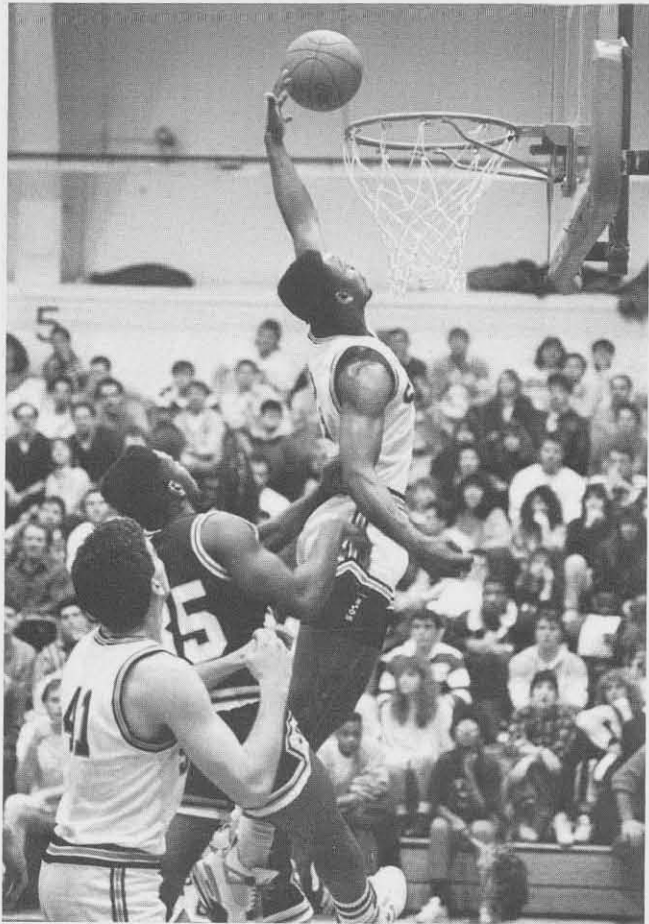

The Eastern regional NCAA Division III Tournament was held here at BSC during the weekend of March 3 & 4. The basketball tournament featured the Buffalo State Bengals, the Merchant Marines, Potsdam State, and Staten Island.

The first round saw the Bengals beat Staten Island 70-71 and Potsdam beat the Merchant Marines 80-68. The second night presented a consolation game in which the Merchant Marines beat Staten Island 69-54. The championship game was played by the Bengals and Potsdam with Potsdam coming out the winners with a score of 74 to Buff State's 60.

The Houston Gym received crowds of over 1500 people both nights. The crowds were full of excitement for their teams and their love of the game. Both the BSC team and the home crowd made Buffalo State College a proud host to this year's NCAA Division III Basketball Tournament.

# Division III

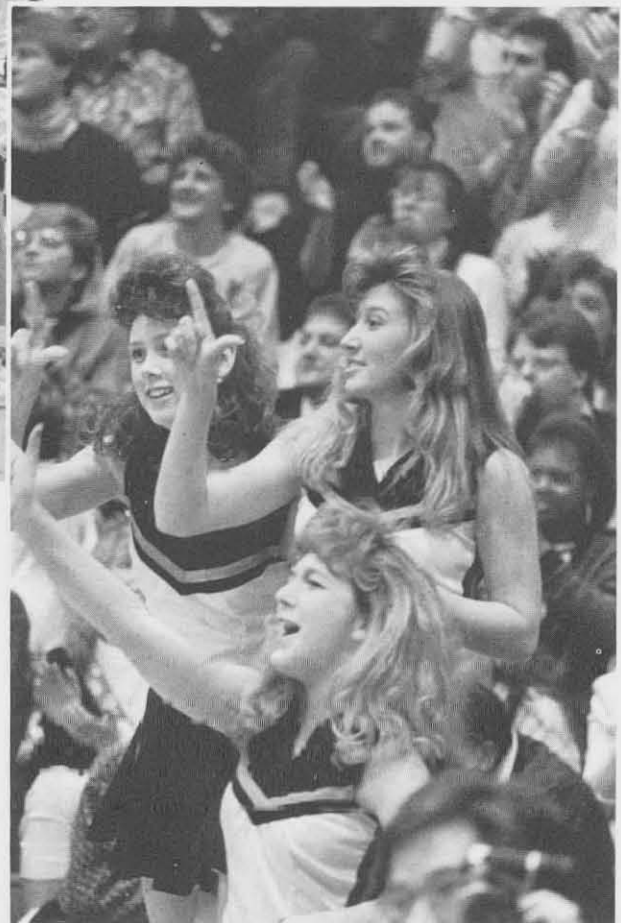

photos by Rob Hillyard

# THE ELMS YEARBOOK

Buffalo State's annual publication is the Elms yearbook. This book reflects the happenings of the previous year and tries to capture the occurrences of the campus and surrounding WNY community. Various areas of campus life are featured as well as community entertainment.

But, the Elms is more than just a book; the Elms is a USG funded organization. Even though there is a fee for each book, the cost is kept low by funds from USG. This organization relies on commitment, responsibility and teamwork. Without these three important characteristics, this publication would never take place. Each staff member dedicates long hours of hard work to make the yearbook a reality. Their work is never done, from the contributing photographers to the editors and everyone in between. But, this hard work pays off when the book finally arrives, a few weeks of fun and relaxation are enjoyed by the staff members — until the work begins again for the following year. Planning, typing, developing film, writing, layouts, presale, and the list goes on and on.

Through all of this work the staff turns into a family, with each member depending on the others to get the job done. Friendships are formed, laughter is shared and goals are achieved!



## 1989 Elms Staff

bottom row: Melody Carter, Linda Stravalaci  
second row: Rob Hillyard, Karen Lasola, Jackie Mareau, Mary Flaherty, Lynne Schorr  
top row: Rob vanderweil, Susan Petruccelli.









# ORGANIZATIONS

1988-89

---

## WHO'S WHO

at Buffalo State College



Laura Asher-Knipfing



Robin A. Ball



Marc Alan Batchelor



Dawn Renee Bunger



Mei-Wa Annie Chan

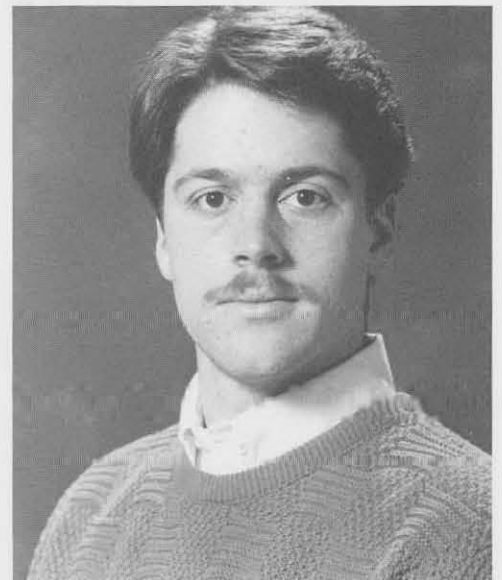

Joel Stephen Cordone

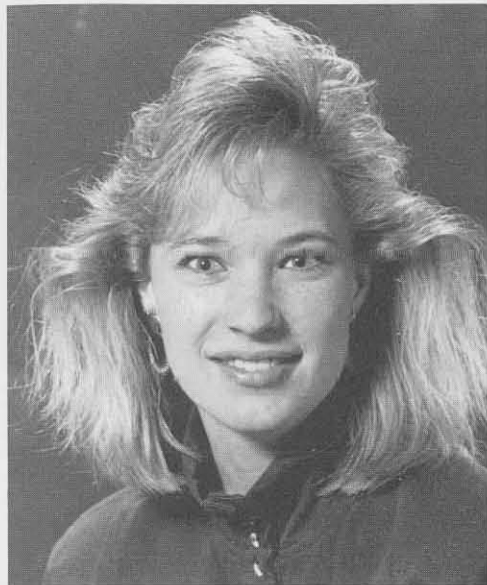

Sally Demer



Margaret Devitt



Wynnie Fisher

**1988-89 Who's Who selection:**

- Laura Asher-Knipfing: Speech,Language,Audiology
- Robin A. Ball: Student Personnel Administration
- Marc Alan Batchelor: Business Studies
- Delorise A. Benson: Biology/Anthropology
- Dawn Renee Bunger: Dietetics
- John Burkhardt: Geography & Planning
- Mei-Wa Annie Chan: Business Studies
- Joel Stephen Cordone: Criminal Justice
- Sally Demer: Public Communication
- Margaret Devitt: Speech,Language,Audiology
- Wynnie Fisher: Secondary English Education
- Francisco A. Guzman: Design
- Anne Marie Guzowski: Social Work
- Yolanda Yvette Harris: Economics
- Theresa M. Hemphill: Speech,Language, Audiology
- Sandra Lee Hise: Exceptional Education
- Heron Hugh Laing: Business Studies
- Michelle Lauckern: Business
- Sheryl Lissak: Mental Retardation
- Scott B. Maitland: Psychology
- Maria A. Messina: Business
- Patricia D. Morton: Business Studies
- Pamela L. Mosley: Criminal Justice
- Jacqueline Roland: Broadcasting
- Mary E. Shewan: Industrial/Organization Psychology
- Kathleen R. Tassy: Home Economics Education
- Carine Thevenin: History
- Kararani Vythilingum: Business Studies/Office Administration
- Ellen Marcia Weinbaum: Elementary Education
- Cheryl Ann Zolonowski: Business Studies

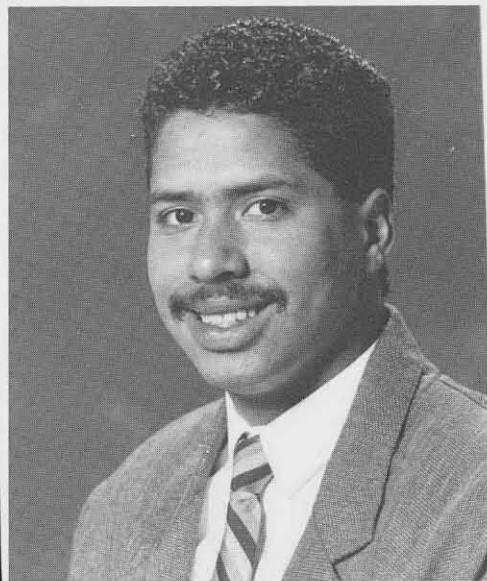

Francisco A. Guzman



Yolanda Yvette Harris



Theresa M. Hemphill

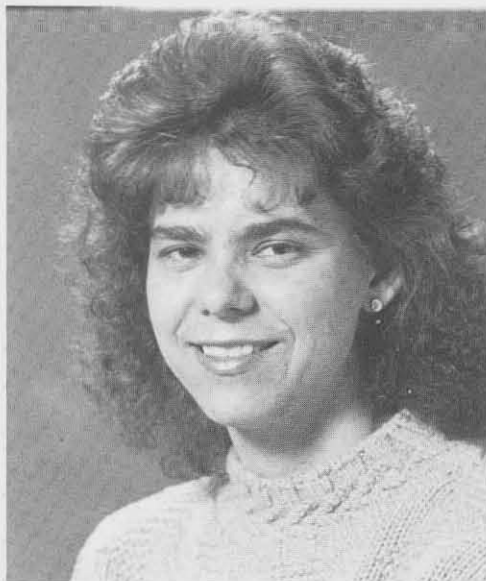

Sandra Lee Hise

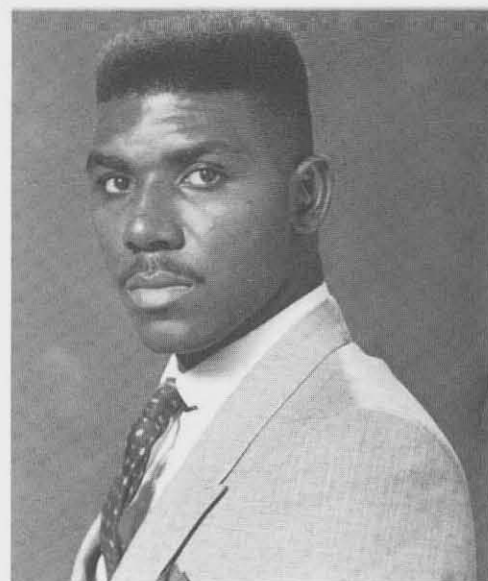

Heron Hugh Laing



Michelle Lauckern



Sheryl Lissak

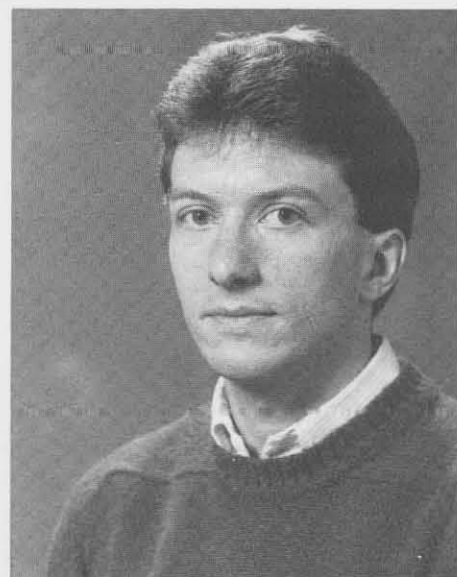

Scott B. Maitland

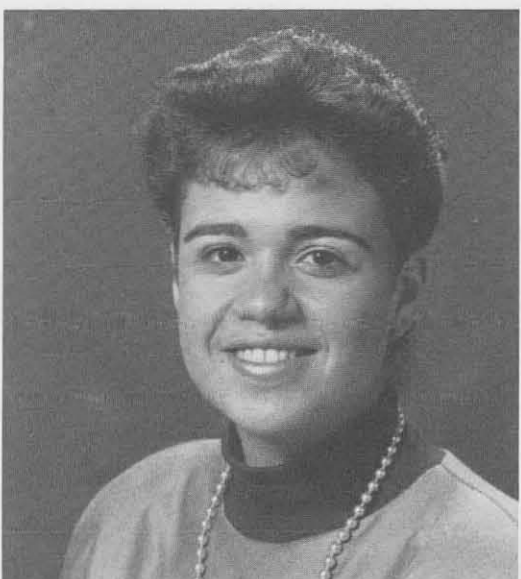

Maria A. Messina



Patrica D. Morton



Pamela L. Mosley



Jacqueline Roland



Mary E. Shewan



Kathleen R. Tassy



Carine Thevenin



Kalarani Vythiligum



Ellen Marcia Weinbaum



Cheryl Ann Zolonowski

Who's Who among students in American Universities and Colleges is a long standing honors program in the nation. It is a program that gives recognition to the outstanding campus leaders of the year. These students are selected on the basis of their academic standing, participation in co-curricular activities and service in the community and on the campus. Each of the students demonstrate extraordinary achievements in a combination of each of these areas. Selections are made each fall by campus nominating committees composed of representatives from the faculty, administration and student body. The upper-classmen and graduate students eligible for the program exhibit the local standards of academic excellence of their college or university. Each of these nominees must be

endorsed by faculty or administration; they enhance the positive image of American youth, as well as a well-rounded representation of the students at Buffalo State.

The staff of the 1989 Elms would like to congratulate these students who represent Buffalo State College in this prestigious program. We are proud to have all of you at our college. At this time we would also like to congratulate all those involved in nominating committee for selecting such a honorable group of individuals.

**A special thanks also goes out to Marsha Jackson for her generous contribution of her time to the Elm's staff in their preparation for this section, and a special thanks to Phil Gerace for his help in producing the negatives.**

## W. A.

bottom row: Tony Bonn, Kelly Reed, Jen Chazen, Laura Morley.  
top row: Jim Fish, J.D. Dornhofer, Mike E.T. Grant, Don Bundell-advisor, Thadius Wisniewski.  
camera shy: Robert Teixeira, Todd Flanders, Adam Johnson.

The goals and objectives of Wilderness Adventures are:  
To help students in the realization of their relationship to the natural environment which cannot be learned through abstract sources.  
To assist in the development of critical problem-solving techniques in all areas of one's life.



Rob Hillyard

## I.P.A.

The Information Processors Association is an organization made up of and run by students who have an interest in computers. The majority of the members are Information Systems Management majors, but that is not a requirement to join the club.

John Henja  
Jacinta Chan  
Wayne  
Gutekunst  
Sharon Fettes  
Barb Trovato  
Yves Gachette  
Nicholas Sciortino  
Ray Kline  
Valarie Anastasi

Robert Leong  
Denise Smith  
Eric Lewandowski  
Kathleen English  
Mary Sees  
Dan Oldenhuis  
Tim Kay  
Ken Demer  
Rosemary Ferrentino  
Kathy Testa  
Doreen Schabel

Dan Mocchiolo, Jacinta Chan, William Long, John Hejna.



Rob Hillyard





Rob Hillyard

## HILLEL

top row: Liz J. Ferrell, Lynne Mendleson, Tony Delalo.

bottom row: Rachel Graf, Mindy Schertzer, Lynne Schorr.

missing: Ted Crandell, Paula Drochman, Barbara Rosep, Seth Leitman, Rachel Ohlstein, Ellen Weinbaum.

Hillel is a social and religious organization for Jewish students at Buffalo State College. Throughout the year the organization sponsors various events and holiday parties. The group meets every Thursday during Bengal Pause.

bottom row: Nicole Corto, Christy Kilbin, Amy Zulauf — vice-president, Donna Mitton, Vicki Taylor, Cathy Mayo — advisor.

second row: Beth Cordes — secretary, Lynne Uher, Dana Olwen, Kelley Lee, Kathy Carney, Danae Kraus.

third row: Amy Kauffman, Shalue Butcher, Lisa Watkins — president, MaryAnn Halligan — treasurer, Mike Olivett, Meryl Camer, Faye Shaw.

top row: Michelle Clare, Chris Williams, Lisa Sears, Ann Rinecki, Coleen Megher, Heather Kernan.

missing: Janet Pangranzio, Michelle Haskins, Carol Ann Michetti, Carol Ann Russo, Babette Martin, Christine Corsetti.

## ALPHA SIGMA ALPHA

Alpha Sigma Alpha is a national sorority founded over 87 years ago. There are now 56 chapters and three colonies across the United States. The Pi Pi chapter has been reestablished at Buffalo State for more than 10 years.

Each member of the Pi Pi chapter here at Buffalo State has a unique quality which adds to the diversity of this organization and to the student life on campus. Yet, all of the sisters strive towards a common four-fold objective; to achieve social, physical, spiritual, and intellectual excellence.



Rob Hillyard



## WBNY

bottom row: Pat Connor, Tim Ziskowski, Chris Marx, Cheryl Campanela, Ken Wolf, Heather Levine, Sue Hess, Seth Williams, Jay Rock, Trevor Williams, Chrissy Boehler, Mike Grace.

second row: Karen Buklot, Sue Colligan, Tracy Mussehl, Todd Margolis, Gina Galli, Manny Lapresto, Chuck Taylor, Gina Pasantino.

third row: Bob Holden, Mike Wichrowski, Mike Rowe, Bob Walz, J.D. Williams, Tony Turano, Mike Iten, Tony Reno, Dave Fletcher, Phil Blum, Ed Banas.

top row: Domanic Marino, Adam Langley, Chuck Martin, Shane Sullivan, Sam Curto, Mark Abramson, Mark Pino, Pete Schwartz, John Q. Public, Brian Hartman, Paula Greene, Dave Shipley, Tom Sylves.



Rob Hillyard

bottom row: Steve "Gold" Goldstone, Tom Raz, Chet "Scammer" Maddox.

second row: Mike "Sarge" Fitzgerald, Jim "Smogoo" Corapi, Marti "Moose" Fiorini, Guy "Maddog" Mallery, Tony "Chuck" Leckey, Steve Dellicolli.

third row: T.J. "Flash" Bloom, Charles "Dice" Dyson, Josh Kuse, Jeff "Bear" DeBare, Dave Katzen, Jim "Bull" Ball, Brian "Mustang" Sorders, Kevin "Herbie" Liebe, Scott "Woody" Woodsworth, Craig Stephen.

top row: Andy Mastrangelo, Matt "Scrappy doo" Shwom, Mitch Cohen, Jeff "Hobbs" Dowd, Jim "Hendrix" McFaren, Tim "Tater" Harley, Scott "Turtle" Trapp, Paul "Vern" Jackson, Louis "Bone" Buono.

Phi Kappa Tau was founded as a colony at Buffalo State on October 24, 1987. We are a proud diverse fraternity interested in adding to the "total college experience" of our Brothers and figuring in another dimension to life here at Buff State. Our main accomplishments this year ranged from the phemonemally successful S.A.D.D. raffle and United Way donation to our electrifying parties at the Bayview Beach Club. We will be chartered as a full fledged Phi Tau chapter in September 1989.

## PHI KAPPA TAU

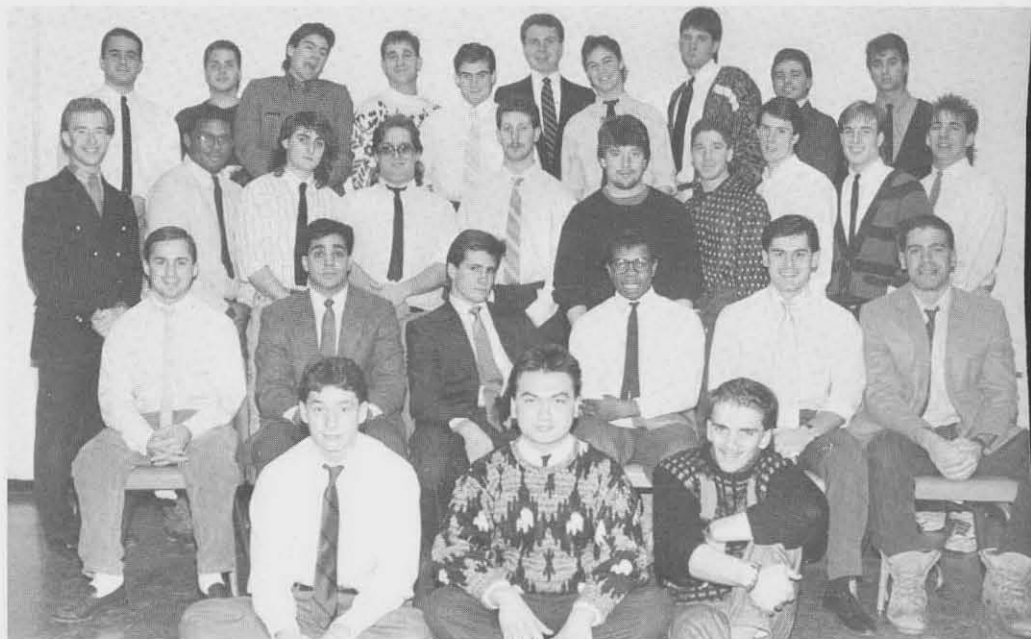

Rob Hillyard



Rob Hillyard

## SIGMA TAU GAMMA

bottom row: Guy Gelano, "Petey".

second row: Matt Cahill, Dawn Siriani, John Muir, John Brady, Stacey Lubrin, Victor Dezelic, Michelle Bedard, Mark Wilkow, John Rotundi, Robert Fekert, Daniel Zimmerman.

top row: Chris Reeves, Rick Muir, Rodney Mascarella, Sal Andolina, Steve Wiggley Elardo, Andrew Yardreau, Manc Lafare.

missing: David Klein, Brian Krefta, Steven John, Jack Okeefe, Michael Golebiewski, Thomas Lynch, David Kwiatkowski, Kevin Skinner.

## C.E.C.



Rob Hillyard

bottom row: Becky Iymburger — secretary, Suzette Marks — president.

second row: Dawn Strickland, Jennifer Hess, Gina Forcucci, Paula Krochmal, Tracy Moore

top row: Anne Adams, Kim Janney, Julie Buttino — state & chapter treasurer, Denise Schlatterer — state president, Karen Makowski — vice-president.

advisors: Dr. David Pomerantz and Dr. Mark Posluszny.

Buffalo State's Student Chapter (117) of the Council for Exceptional Children is part of an international organization of students, professors and other community members. C.E.C. is interested in exceptional education and its future. We have activities and events with exceptional individuals from those that have mental retardation to those that are gifted and talented.

## CSO

Flourens Gahette — president, Michelee Stevenson, Lytton Legros, Marian Stevenson, Francis Henry, Patrick Rhone, Taylor Pierre — vice-president, Delerue Trotman, Andrea Palmer, Pierre Rools — public relations, Dian Nelson, Karen Elliston — secretary, Kathleen Benjamin — committee chair, Courtney Cox — treasurer.

"Emancipate yourself from mental slavery, none but ourselves can free our mind."  
Bob Marley



Rob Hillyard

## OMICRON OMEGA NU

Omicron Omega Nu is Buffalo State's first sorority founded in March of 1988. Since that time, we have been involved in numerous philanthropic and community events aimed at benefitting Buffalo and its surrounding areas.

bottom row: Lynne Jackson, Allyson Junge, Lisa Valenti, Lisa Vinci, Susan Cohen, Kelly Miller.  
second row: Iheide Witt, Michele Lerner, Sheryl Lissak, Linette Grzankowski.  
third row: Wendy Jarvis, Dina Reiss, Karla Dioguardi, Marci Black, Janine Valenti.  
top row: Renee Paonessa, Kristine Schwimmer, Melinda Stone, Kim Robinson.



Rob Hillyard



Rob Hillyard

## AST

bottom row: Julie Eckert — vice-treasurer, Christine Burghard — pledge mistress, Susan Allen — president, Janet Webster — rec. secretary, Bonnie Fuller — treasurer, Shelly Lauckman — corr. secretary & rush director.

second row: Marci Hook — historian, Theresa Marinello, Kelly C., Kelly McEvoy, Mellisa Schwartz, Kirsten Heintz, Arlene Tabique.

third row: Kim Gerber — editor, Carolyn Comery, Julie Seiwers, Laura Beacher, Jill Ludwig.

top row: Donnell Baughman — sunshine girl, Lynne Toczek, Lisa Marinello, Sharon.

missing: Debbie Nelson — vice-president, Marci Gimble, Carrie Sprole, Ann Hackett, AnnMarie Mazur, Michelle Halick, Luella Hasbrook, Lauri Fabinak, Julie Shelton, Ellen Brodiz, Barb Kosciwicz, Dawn Bunger.

## PSYCHOLOGY CLUB



Rob Hillyard

bottom row: Sue Ciesla, Cathy Touma, Sue Johnson, Melina Watt, Elizabeth B.

back row: Jeremy Riga, Dr. J. Karuza, Kimberly C., Laura Beyer, Melody L. Carter, Maria Cooley.

The Psychology Club was formed to enhance all student's knowledge concerning psychology. It informs, teaches, and broadens the knowledge of all who are interested in this topic of study, be it majors or non-majors. Meetings and activities are structured around the interests and needs of all its members. The club seeks to foster a spirit of community between faculty and students in the field of psychology.

1988-89 Honor Society Membership: Sanctina Barry, Traci Bombard, Dawn Bunger — vice-president/historian, Denise Caputo, Diana Caracci, Cheri Carleton, Andrea D'Auria, Suzanne Dellwardt, Julie Dexter — president/historian, Rebecca Geer, Harriet Gromer, Kristen Handschumaker, Jean Harris — secretary, Andrea Haxton, Donna Hayes, Jennifer Henzler, Lynne Hinman-treasurer, Kathy Hopkins, Gary Kelly, Sandra Keys — initiation chairman, Amy Kissel, Wendy Leffel, Toni Lorio, Carrie Maderer, Deirdre Martin, Joan Meehan, Jennifer Mele, Kelley Middaugh, Diane Morgante, Lisa Mulhisen, Mary O'Brien, Mary Oksman, Leah Pinnavaia, Amy Jo Ruff, Christine Schneegold, Mary Beth Sodus, Lisa Summar, Kathleen Tassy, Barbara Tomlinson, Cara Trombetto, Rebecca Zembiec.

Jacqueline Parnitzke — chapter advisor, Lynne White — financial advisor, Betty Howell — professional program advisor, Bill Scheider — honorary member.



Rob Hillyard

front row: Lynn Girardo, Brian Sintau, Maria Messina, Cheryl Zolnowski, Elena Pasinski, Sue Kullman, Dave Swick, Denise Gerow, Gail Sojka, Miss Scalia — advisor.

back row: John Lewandowski, Mark Binkley, John Gloss, Mike Kempa, Jill Franke, Kathy Croston, Ann Minichiello.

Phi Beta Lambda, The Professional Business Leaders, is the Business Organization that helps students make the transition from school to work. PBL sponsors guest speakers, workshops, tours, and conferences. Open to all majors, Phi Beta Lambda provides each student with the competitive edge for the working world.

President: Jill Franke  
 Vice-presidents: Brian Sintau, Elena Pasinski  
 Treasurers: Joe D'Addario, Mike Kempa  
 Secretaries: Cheryl Zolnowski, Sue Kullman  
 Reporter: John Gloss  
 Historians: Mark Binkley, Denise Gerow  
 Advisors: Miss Scalia, Mr. Denisco

## PHI BETA LAMBDA

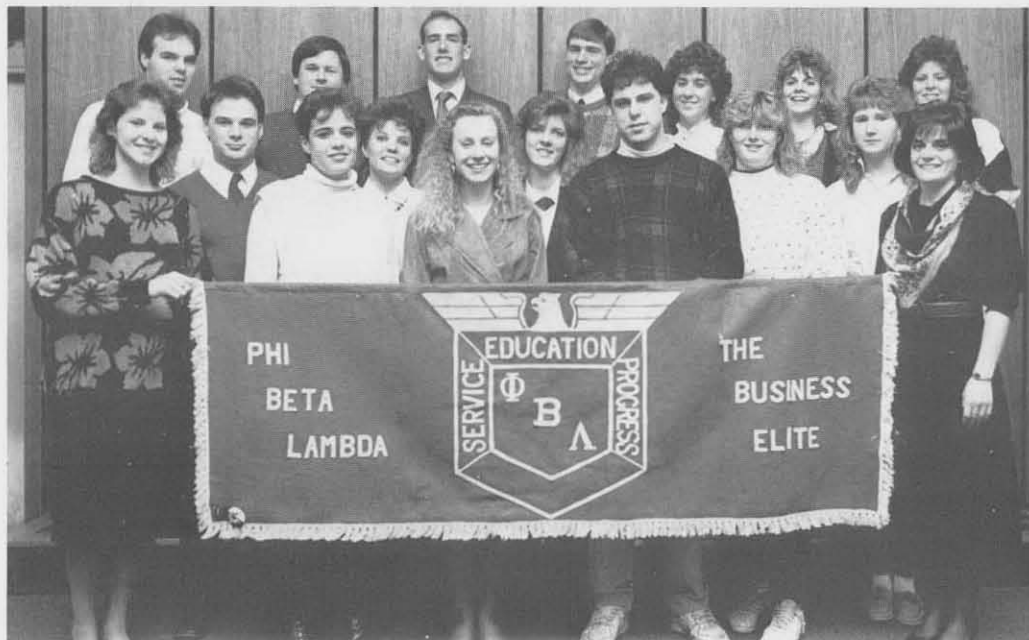

Rob Hillyard

## NYPIRG

bottom row: Stacey Ryan, Jody Neill, Nazana Quesada, Joanne Costello, Susan Carmichael (USG liason).  
top row: Suzanne Stack (coordinator), Christine Pietris, Amy Royal, Kelly Reed, Melissa Messina.

NYPIRG combines students and a professional staff to advocate for social change. Whether it be fighting for a clean environment, educating consumers on the dangers of food irradiation, pushing for better child care, or providing help using Small Claims Court, students in NYPIRG learn the necessary skills to become effective advocates in the community. NYPIRG is empowering students to take control of our future.

Rob Hillyard

## ISO

front row: Yeeming Betty Chan — Hong Kong, Sami Qadri — Jordan, Sugiyono Ardjaka — Indonesia, Ron G. Lu — China.

back row: Bikamba Francois — Zaire, Abdulleh Hussein — Somalia, Marian Stevenson — Jamaica, Mohamed Ahmed — Somelia.

I.S.O. is a group that promotes diversity in the campus life through cultural events. Those activities represent countries from Africa, Asia, Middle-East, Latin America, and the Caribbean. Such events include ethnic food, music, dance, arts and crafts, all for free admission. I.S.O. is a USG funded organization; having a board of officers. The office of president must be filled by an International Student, all other titles may be filled by any other Buffalo State student. At the end of every school year, I.S.O. sponsors one of the big events on campus, that is the International Cultural Fiesta, where students from different parts of the world meet, and each student represents his/her own country.

Rob Hillyard

## SIGMA PHI EPSILON

Sigma Phi Epsilon was founded at Richmond College in Richmond, Virginia November 1, 1901 and has grown to be the largest fraternity in the nation. All Sig Eps guide themselves in three cardinal principles of virtue, diligence, and brotherly love.

David Manglo, Mike Bergman, John Lorka, Paul Guthart, Bruce Gordon, Gerry Cornish, John Helmin, John Zito, Richard Triggillo, William "Bif" Duggan, Ed Wider, Allen Erb, Robert Peccoraro, Karl Bauer, Gregory Sitek, Aaron Kleinman, T. Robert Tarpay, Scott Whitbeck, Tobias Logan, Dwight Bonk, Eduardo Ramos, Eric Thein, Tommy Simmons, Jerome Lzajowski, Dylan Mattina, Brian Multerer, Mark Leatherbarrow, Mike Sutton, Steve Campagnola, Kyle Slocum, Mike Donovan, Paul Vermilyea.  
missing: John Banas, Andy Beiger, Bob Chesbro, Craig Erkus, Dave Fabin, Mark Fagin, Steve Hayes, Bill Henshaw, Bob Hickey, John Jablonski, Jeff Jablonski, William McCann, Dan McKeon, Mark Mitzner, Rod Peters, Todd Pilarski, Pete Reilly, Grubby Williams, Bill Zelazny.



Rob Hillyard

La Unidad Latina, Lambda Upsilon Lambda Fraternity Inc., is spanish for the latin unity. This is the basic objective for which the fraternity was founded: Lambda Upsilon Lambda offers the hispanic male student an opportunity of brotherhood and community involvement. Nevertheless, Lambda Upsilon Lambda is not solely restricted to non-hispanics. The fraternity was founded in 1982 at the University of Cornell, (alpha chapter). Thus, representing the first hispanic fraternity known in the North East. Buffalo State's Epsilon chapter, is the fifth chapter of the fraternity, which was founded in April of 1987.

We strive for academic success, leadership, political and cultural awareness. With these goals, we have been involved in community activities, held positions as U.S.G. senators, members of the executive board of U.S.G., held positions on other organizations, such as A.E.L., and one of our brothers winning Homecoming King '88. Community involvement and school leadership, are very important keys to our success of being a vital force at Buffalo State College. We strive to serve as both the models for, and the link to, ultimate equality for all humanity.

## LAMBDA UPSILON LAMBDA



Jackie Nareau



## S.U.B.



Melissa Schwartz

bottom row: Peter M., Mike Want, Wendy Childs, Bruce Mayer, friend of Steve.  
middle row: Amy Reich, Dino G.-graphic artist.  
top row: Ron Bidwell, Joel Echmalan, Pam Taylor, Jim Keggler, Larry Furer-treasurer, Wayne Walker-director, Steve Levine-concerts, Vernon Whitaker-security, Rick Quigly.

The largest funded USG organization on campus, the Student Union Board has provided top acts, fantastic shows and exciting speakers. The Student Union Board, headed by Wayne Walker, is made up of four committees: concerts, convocations, coffeehouse and films. This is a student-run organization and many of the shows throughout the year are a result of student input.

## I.G.A.



Rob Hillyard

The Inter-Greek Association, which consists of 8 fraternities and 7 sororities, is the main governing body for greek life at Buffalo State. Each of the fifteen members of the I.G.A. are very different, yet they manage to remain united through a spirit of commiratory. Known for their commitment to community service and academic excellence, the greeks continue to add to student life at Buffalo State. Welcoming the addition of Omicron Omega Nu and Lambda Upsilon Lambda, the greeks continue to grow and remain harmonious. Marsha D. Jackson, the group's advisor, says, "Go Greek"!!

bottom row: Anthony Rivera-sargent of arms, Gerald L. Cornish-president, Carrie Sprolo-secretary, Kevin Liebe-vice-president, Gameth Francis-treasurer.  
middle row: Bertrum Smith, Beth Cordes, Charles Dyson, Wendy Jarvis, Renee Williams, Jackie Burgos, Eduardo Ramos, Marci Hook, Kenneth "Preach" Williams, Carlos Velella.  
top row: Louis Martinez, Cesar Davis, Matt Cahill, Steve John, Jeff Drake, Shawn Muhlvaney, Edwin Suarez.

## SPANISH CLUB

Officers: Fall 1988: Ana Gonzalez — president, Janel Case — vice-president, Karen Occhipinti — secretary, Cheryl Schlosser — treasurer.

Spring 1989: Cheryl Schlosser — president, Karen Occhipinti — vice-president, Alice Gerard — secretary, Cindy Thurston — treasurer, Kristin Stevens — p.r., Sandra Rovelo — academic assembly.

Members: Lynda Burke, Juan Gabriel Jaen, Deanna Taracs, Jill Williams, Melissa Grosso, Dean Cosso, Patty Taft.

The Spanish Club is a social and educational group. We provide tutors and are dedicated to cultural awareness and understanding as well. Our members are in all levels of Spanish and include several native speakers. We share what we know about Spanish-speaking countries throughout the world and sample the food and activities available in our own hispanic community.



Rob Hillyard

Coordinators: David Basey, J.D. Carr.

Team leaders: Johnny Cabrera, John R. Roneker Jr., Ryan Christie, Jeffery Edwards, Hameed Sharif, John Wright.

PSA's: Daniel Boyer, Steve Dellicolli, Toby Logan, Damon Propst, Lori Donnelly, Rich Winiatowski, David DeSantis, Van Bailey, Victor Perez, Brian McConnell, Brian Patterson, Robert Aulet, Michael Jacob, Daniel Fabian, Pat Mandia.

"We'll walk through Hell without a sweat."  
 "We'll walk in the rain without getting wet."  
 "We'll walk in the cold without a chill."  
 "And, we'll take-out all suckers who try to act ill."

... "It's just because we're bad, and that could be either Brothers Against Drugs, or Bigger and Deffer, but we're just notorious warriors, no matter how you slice it."

From the social events in the Student Union, athletic events in the gym, to just sitting desk to 3:00 a.m. on a weekend in Upton Hall, your Public Safety Assistants are there to serve the students and the campus.

From confronting some of the worst campus criminals, to providing escorts in those late hours of the night, along with those late night talks with the students, your PSAs are a team that has been recognized by the National Association of Student Personnel Administrators (NASPA) among others, in the early '80s, as a coherent force under professional supervision to establish and maintain the well — being of our campus.

## P.S.A.



Rob Hillyard



Tom Augustyneck

## ASQC

The American Society For Quality Control is a group of students dedicated to the advancement of their education through the study of Quality Control.

front row: Alan Thomason — president, James Boundy, Susan Hemingway, Ms. Rindfuss — student coordinator, Patrick Gambino, Michelle Oguich.

back row: Neal Hammer, Jeff Truscio, Christina Derejko, Mark Szczypierowski, Bernd Pollmann, Rob Warren, Scott J. Blaser, Tom Augustyneck.

missing: Jack Byme, Steve Karaga, Cindy Engl, Bob Henel, Todd Synoczynski, Ken Banks, Penny Prozny, Bill Close, John Leahy, M.A. Wezka, Joe Devic, Phillip Hojnacki, Thahn Vo, Robert Trank, Sheri Willard, Bonny Ann Turner, John Church.



Rob Hillyard

## PORTRAIT MAGAZINE

bottom row: Kathleen Carney, Jennifer Kusmierczyk.

top row: Maria Beauregard, Mike Bartlett, Daniel Dombrowski, Chris Arcara.

Portrait, as the official literary and arts magazine, strives to promote the creative arts at Buffalo State College.

## SEXUALITY CENTER

Buffalo State's Sexuality Center is located on the second floor of the Weigel Health Center. The center provides low cost sexual health services for women and men. Counseling services are offered free of charge and include outreach seminars. Pregnancy counseling and referral, birth control, diagnosis and treatment of infections, and prenatal care are also offered.



Rob Hillyard

## CREATIVITY CLUB

Having problems being creative? Does the mention of the word creativity send chills up your spine and fear into your mind, or does it fill you with delight? Well, have no fear your own SUCB has a club just for you! This organization brings out the creativity and imagination in its members. Creativity club members include different majors not just those related to the arts.



Rob Hillyard



Rob Hillyard

## CASTING HALL

One of Buffalo State's many special interest clubs includes Casting Hall. Casting Hall is an arts organization and therefore brings out the artistic personality in its members. The members share a love of the arts and theater while expressing themselves through their own shows and productions. Casting Hall has their own box office located in Upton Hall.



Rob Hillyard

## THE RECORD

Buffalo State's own student run newspaper is The Record. The Record comes out twice a week, every Tuesday and Thursday. It helps students keep track of current events on campus and in the community. Also included in the publication are classifieds and feature articles.

The Record staff is busy each year keeping up with deadlines and informing the campus. Anyone involved with the campus knows how to find their own copy; just look in one of the orange Record boxes.

## DENTAL CLINIC

Ann Verna, Nannette Shuma, Jacqueline Casanova, Dean Chatfield co-director.  
missing: Dr. Perna, Colleen Colley — hygienist, Amy Roeder — director.



Rob Hillyard

## COMMUTER COUNCIL

Commuter Council is a student run and funded organization. The main emphasis is serving a student body that consists of over eighty percent of off campus and commuter students. Besides working with the United Way and the local Red Cross in fund raising events, C.C. has worked closely with Commuter Services in the carpooling program.



Rob Hillyard

## SDT

Sigma Delta Tau is one of the many sororities here on campus but its members make it unique. Each member is more than just friends they're "sisters". Throughout the year members get involved in activities and get to know each other. They form their own little community. These women learn, grow, and proudly wear their letters together. Their bonds of friendship last throughout their college careers and even longer.



Rob Hillyard



Rob Hillyard

## GERMAN CLUB

German club is not just another academic club on campus. It's members share a love of the german language and culture. Each member participates in meetings and activities sponsored and run by the group. The organization works to increase the awareness and ideals of all things considered to be german.

Rob Hillyard



## KARATE CLUB

The Buffalo State Karate Club practices different karate moves and exercises. The club works on their physical fitness as well as endurance. The organization includes both males and females in different ranges of ability and competetiveness. The members contribute to each others interests, ideas, and abilities. Protection and personal safety are of main importance to the club. The members consider karate to be a sport not a weapon.



Rob Hillyard

## STUDENT LEGAL SERVICES

Student Legal Services is a non-profit organization funded by Buffalo State College's mandatory student activity fee. It operates on a budget allocated through United Students Government. The office is located in Cassetty Hall, room 110. The service is staffed by 10-15 student volunteers each semester. Each volunteer is expected to hold 3 office hours a week and participate on various committees in an effort to improve the services provided. In addition, the organization employs an attorney who is available to meet with students one night a week. All Buffalo State, activity fee paying students are eligible to take advantage of the services provided by the organization.

## IEEE

Left to Right: Stephen Meloon, Michael Etzel, Dr. Stephen Andre, Pankaj Rastogi, Tom Cidziel, Michael Dipofi.

The Committee of I.E.E.E. (the Institute of Electrical Engineers) and its current members take tours of local Electrical Industrial to enhance our studies. At every meeting we hear senior Engineers lecture on behalf of their company. I.E.E.E. presently has 300,000 plus members throughout the U.S.



Rob Hillyard

bottom row: Darlene Force, Virginia McIntyre, Michael Kezan, Albert Martinez, Joel Cardone, Susan Lemma, Tricia Strauss, Donald Pahl.

second row: Christine Pietris, Susan Heward, Timothy Odell, Ramon Parkins, Mark Wilkow, Michelle.

top row: Tammy Craig, Melissa Dugan, Ann Marie Guzanski, Arthur Rubin, Andrew Jablonski, Susan Carmichael, Gerald Comish, Denise Schlatterer, Thomas Sarnacki, Claudell Germaine, Marc Batchelor, Darlene Oakes, Yves Gachette, Francene, Dr. Smith, Evalyn Jemilio, Goerge Metzler.

The strength of United Student's Government lies not in our structure or organization but derives from our spirit and our emphasis on empowerment, self-determination and mutuality. This year, we all have a profound realization of the incredible potential of U.S.G.

U.S.G. has undergone many developments. We have moved from a stage in which we were exclusively perceived as looking out for the rights of the student consumer; to the stage of looking at the student as prosumer; the student consumer as producer of services. This has opened up a whole new agenda for the ways in which the student empowerment ethos may contribute to restructuring student services and college policy.

The search for a new campus president has presented us with an opening in campus governance, but is far from clear how wide and enduring it is. What is clear is that we will continue to dedicate ourselves to the principles of student representation, student control and student development.

USG Executive Council:  
 seated: Timothy Odell — treasurer, Ramon Parkins — president, Mark Wilkow — vice-president. standing: Susan Lemma — vice-president for academics, Thomas Samdeki — senator protem, Ann Marie Luzowski — vice-president for community relations, Evalyn Jemilio — vice-treasurer. missing: Cesar Cabrera — vice-president for student life, Michael Krebs — vice-president for athletics.

## USG



Rob Hillyard

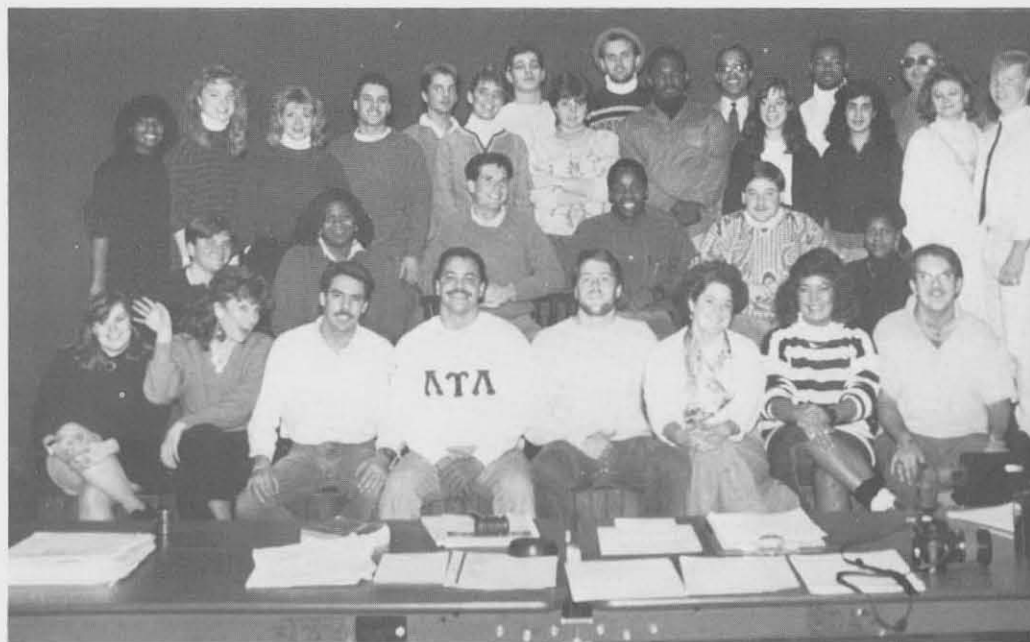

Rob Hillyard





Rob Hillyard

## ASTRONOMY CLUB

This year's astronomy club is the proud presentors of the many shows in the Ferguson Planetarium. The club organizes, runs, and produces the shows throughout the school year. In addition to the presentations, the members discuss astronomy, plan and go on trips to other planetariums and observatories, and exchange astrological ideas. But, most of all, the members share a love of and an interest in astronomy.

Rob Hillyard



## PHI KAPPA EPSILON

One of Buff State's many fraternities is Phi Kappa Epsilon. While all Fraternities have similar qualities they also possess their own unique individuality and uniqueness. And, Phi Kappa Epsilon is no different. This unique organization adds to the campus community through its involvement and commitment in the campus community.



Susan Petrucelli

## SOCIAL WORK

The Social Work club here on campus involves itself in activities related to the field of social work. This club discusses the field and areas involved with it. Activities are run to increase awareness of social work and its presence in our society. The club attracts members mostly from the social work department but all are welcome. During this past year the club involved the campus, the community, the students, and the staff.

## PHYSICS CLUB

One of Buffalo State's smallest organizations is the Physics club. Composed of less than 10 members this organization discusses and explores the field of physics. Each member brings his own views and interests related to the world of physics. While the size of the group is small the knowledge and interest is not.



Rob Hillyard

## FENCING CLUB

The Fencing Club of Buffalo State College consists of both male and female members. The club meets and participates in fencing exhibits and games. The organization is shown here in their traditional fencing clothing. Fencers of every level of interest, from the curious beginner to the experienced expert, are involved. The club is growing each year as more fencing enthusiasts hear about this exciting club.



Rob Hillyard

## TKE

Tau Kappa Epsilon is the world's largest national and international fraternity with over 300 chapters. Since 1899, TKE has demanded excellence. Tau Kappa Epsilon will be a memory of Buffalo State shared by all.

Jim Miskinis, Rick Rato, Chuck Jewett, Ken Chassin, Greg Fylak, Rich Bums, Paul Bierker, Rob Weiss, Mike Lapine, Joe Cummings, Dan Persinger, Joe Hernandez, Mike Tempesto, Mike Murachek, Matt Roach, Brian Sandtrom, Tim Hastings, Tom Muscarella, Karl Gramp, Tom Mayer.



Rob Hillyard

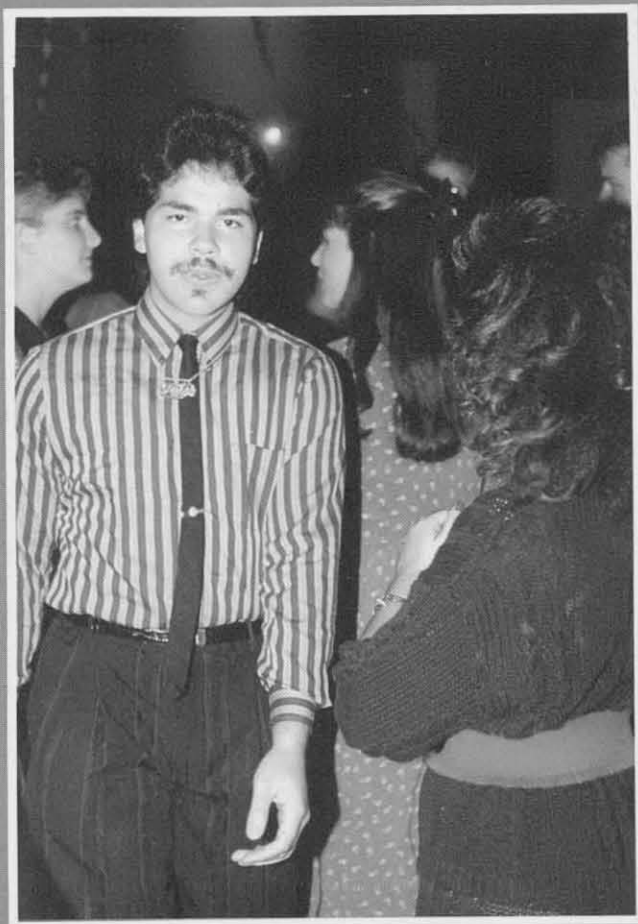

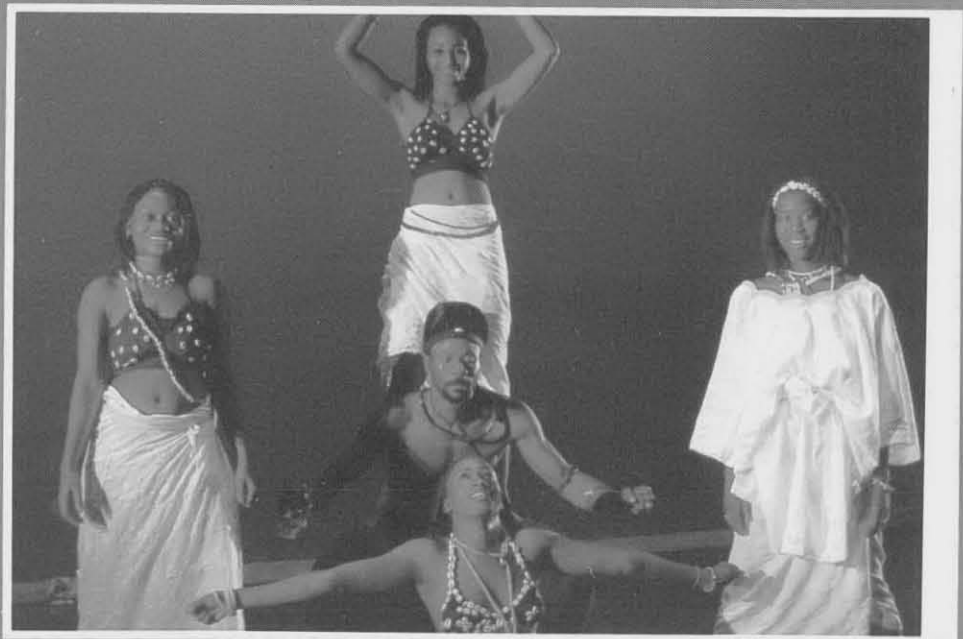

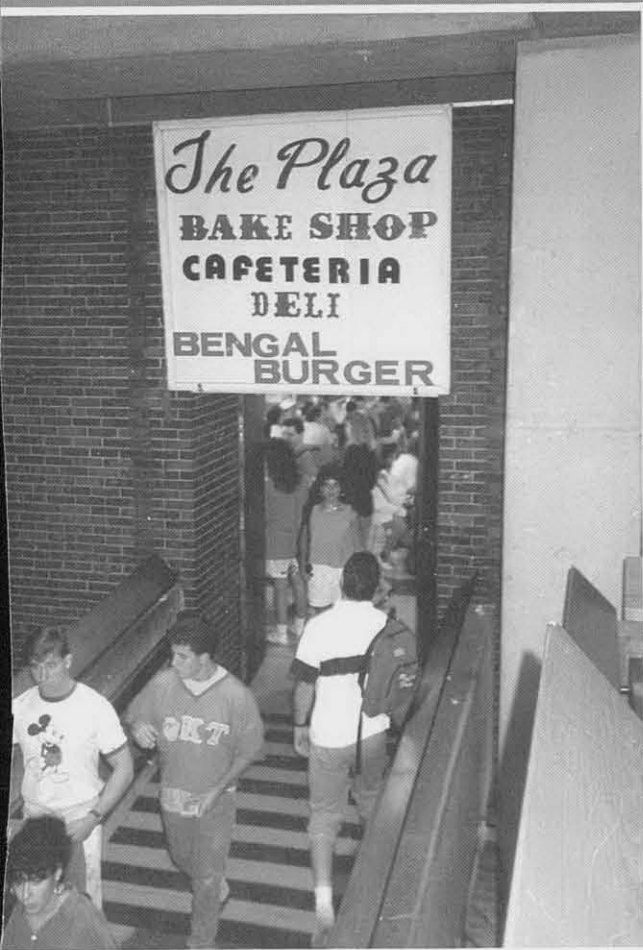
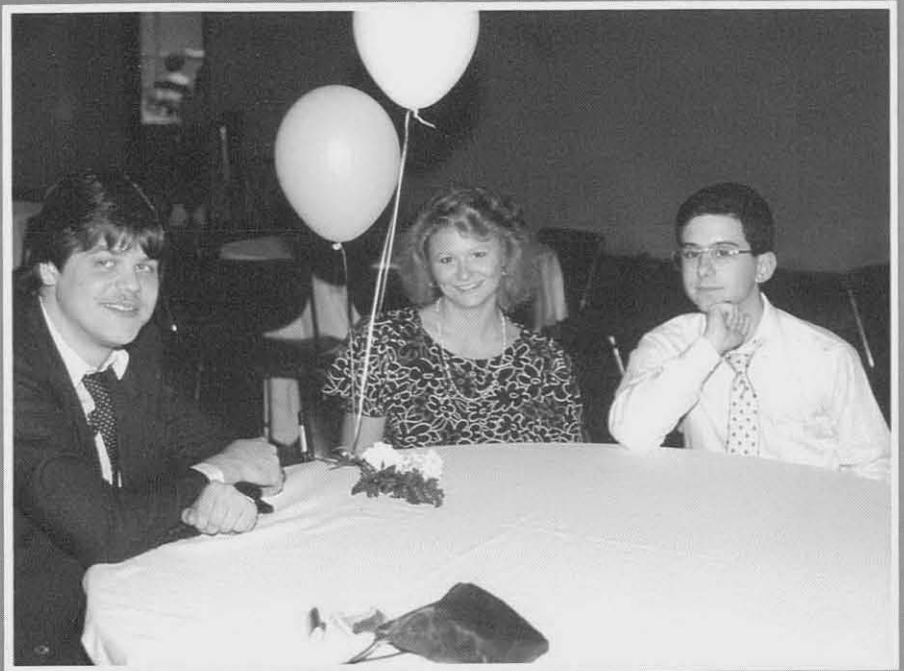



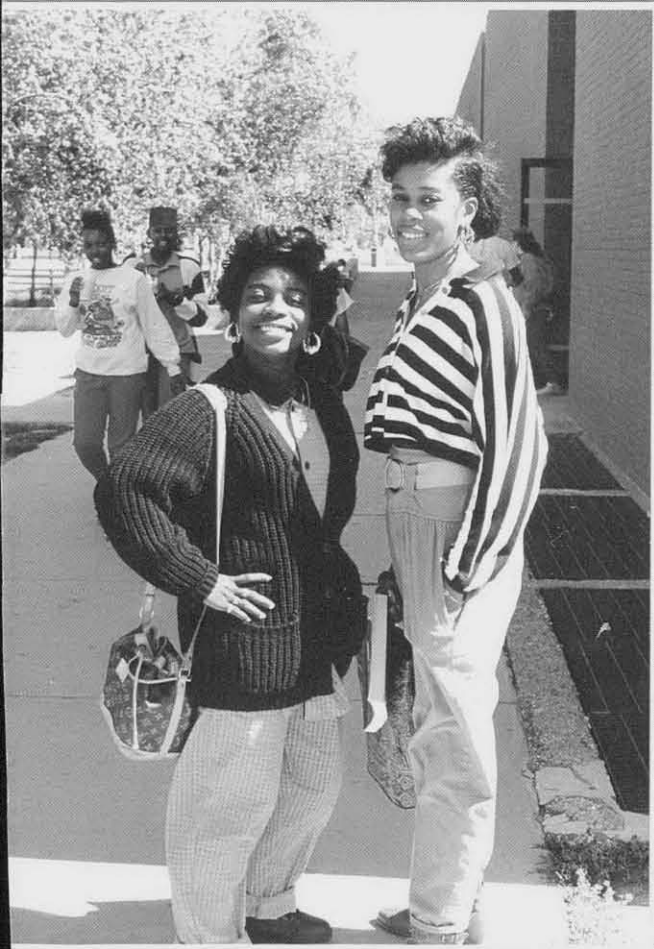

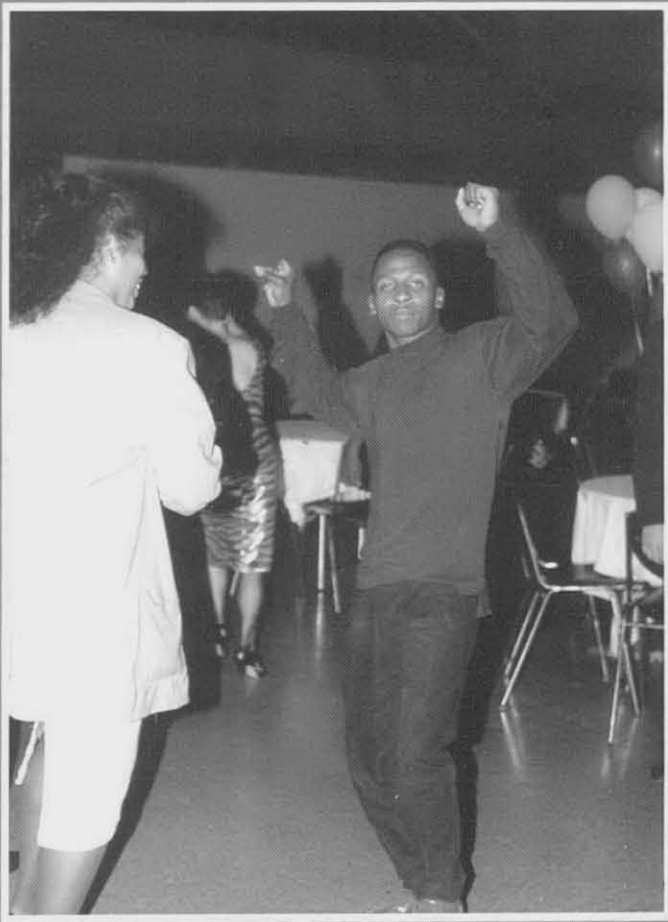





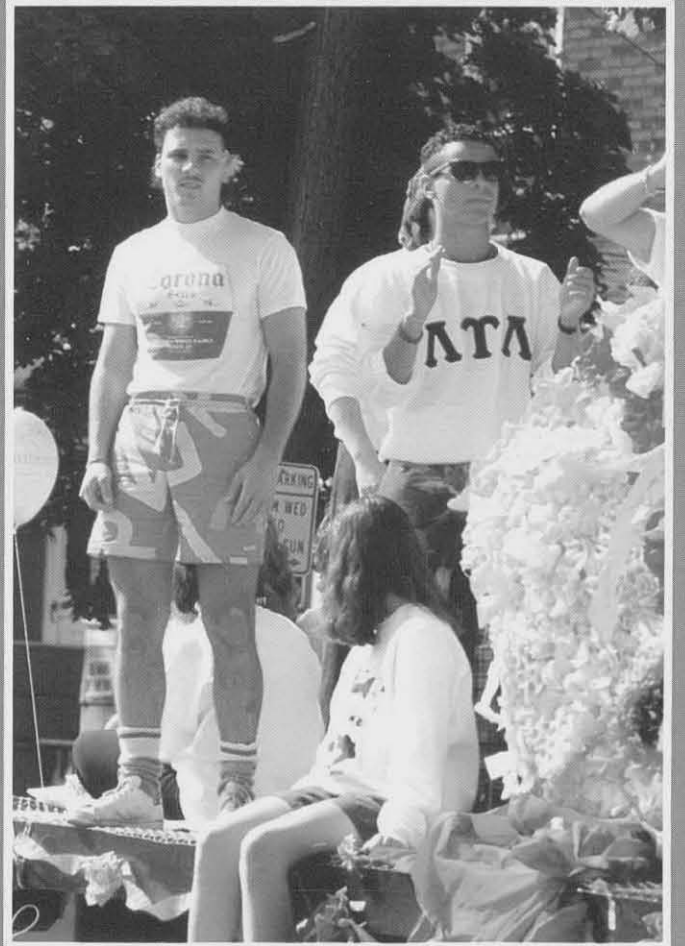
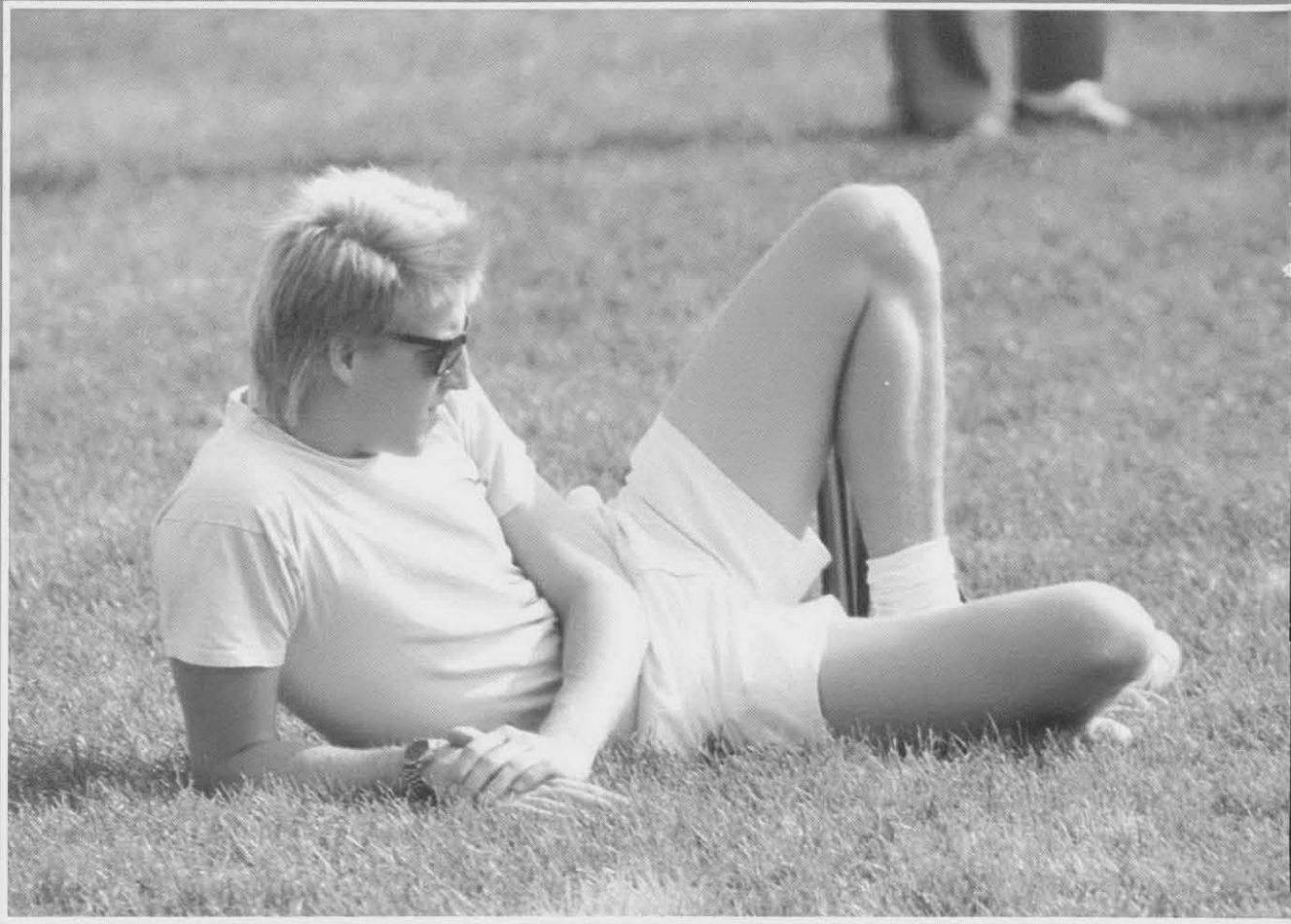

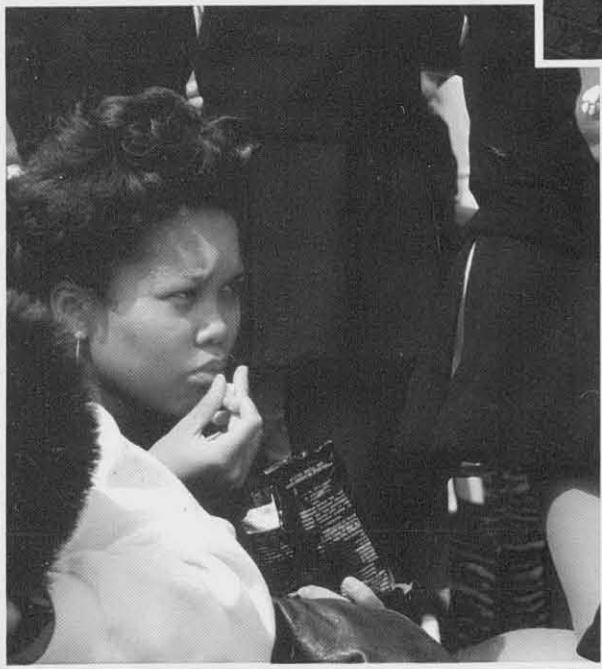
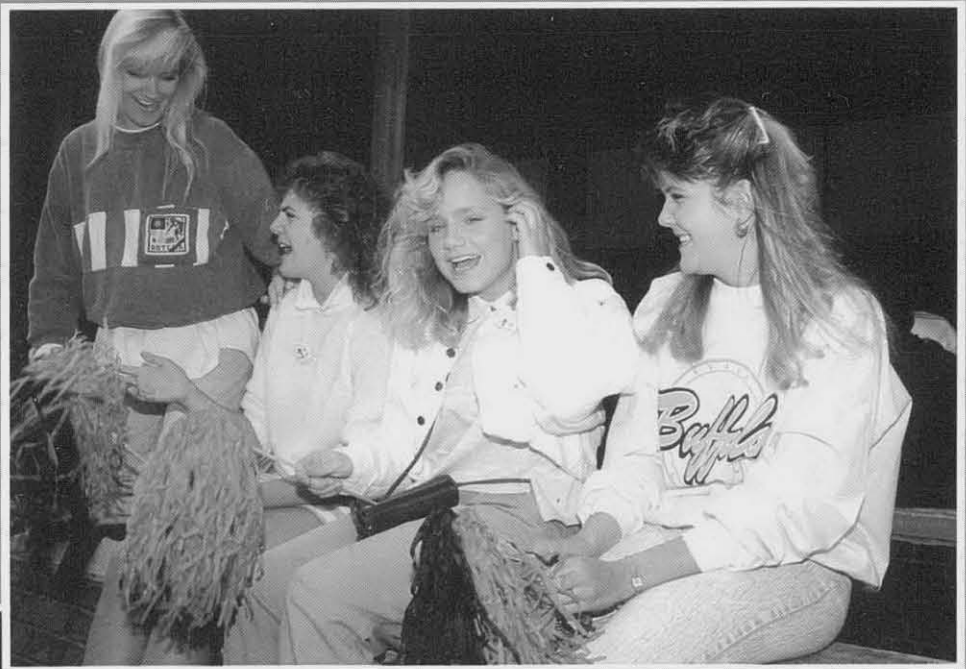

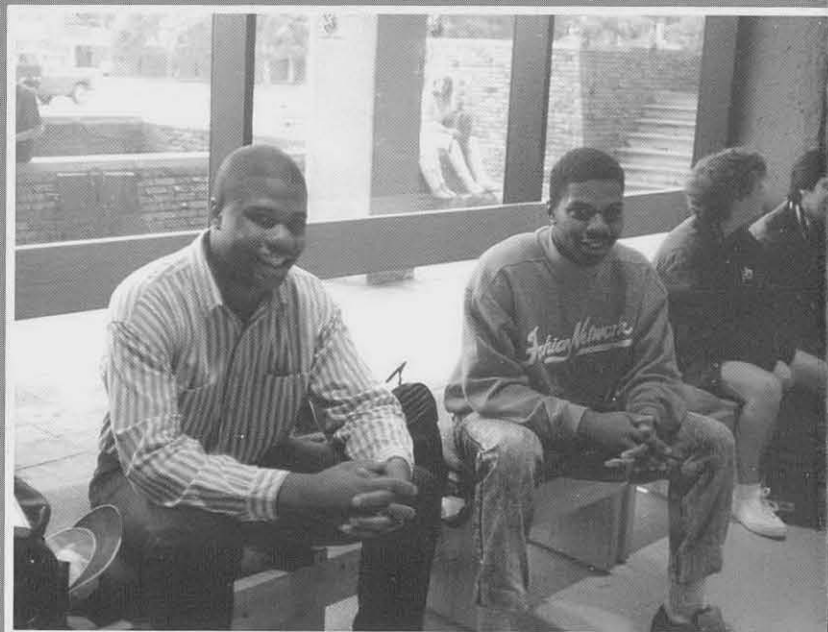
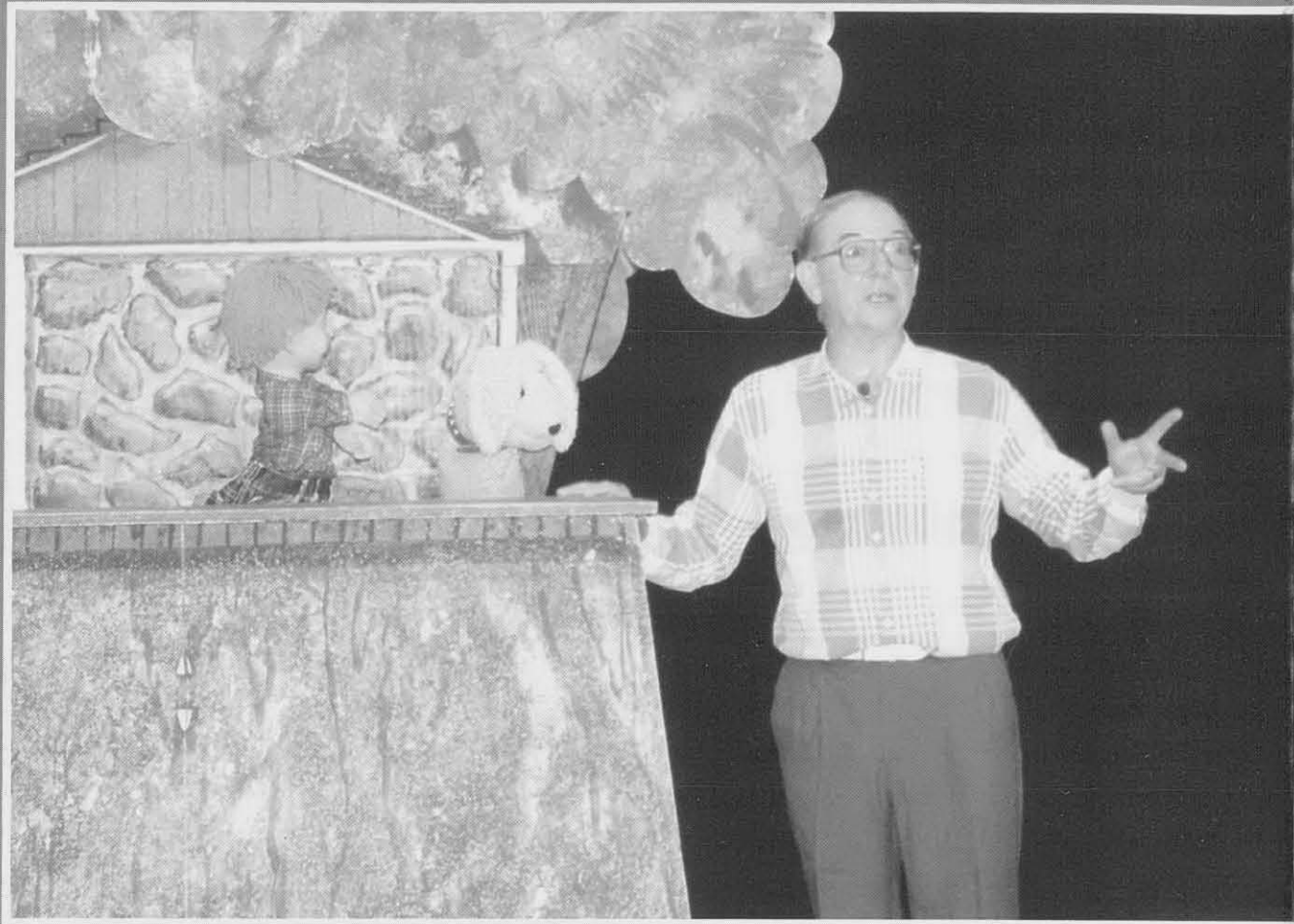





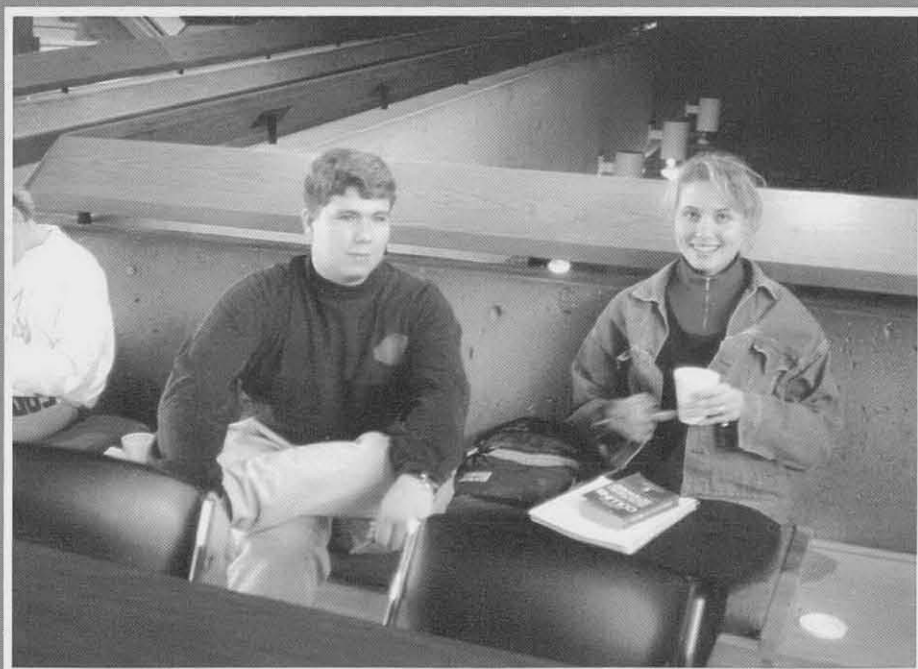

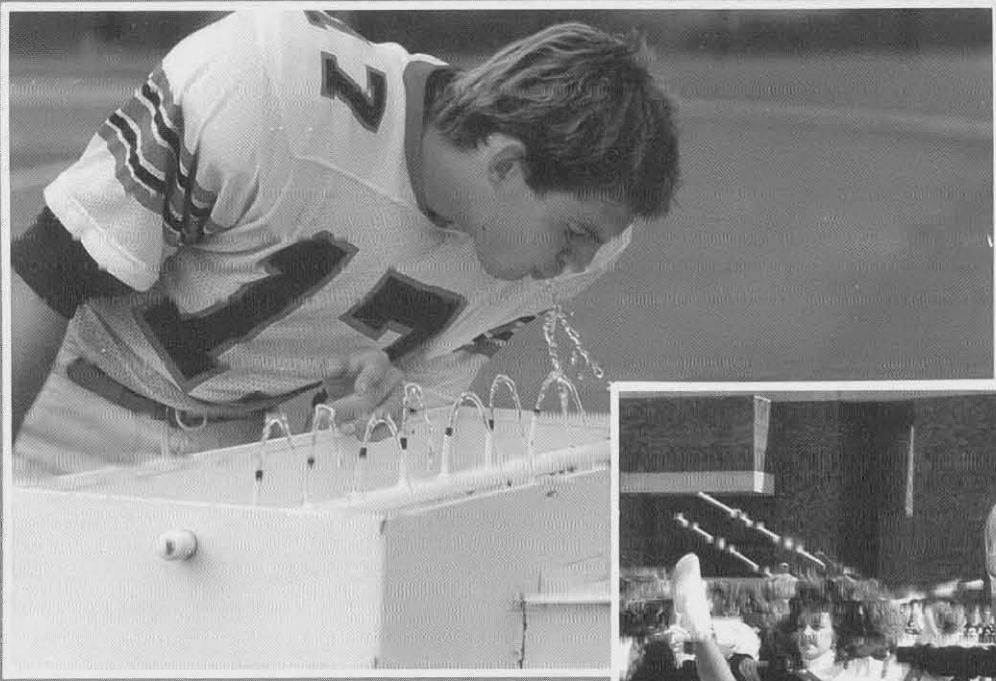



STATE UNIVERSITY OF NEW YORK AT  
**BUFFALO** *Enjoy Coca-Cola*

**BUFFALO** **BUFFALO ST**

**TIME OUTS LEFT**

**DOWN TO GO BALL ON QTR**

Scoreboard grid with columns for home and guest teams, including fields for downs, to go, ball on, and quarter.





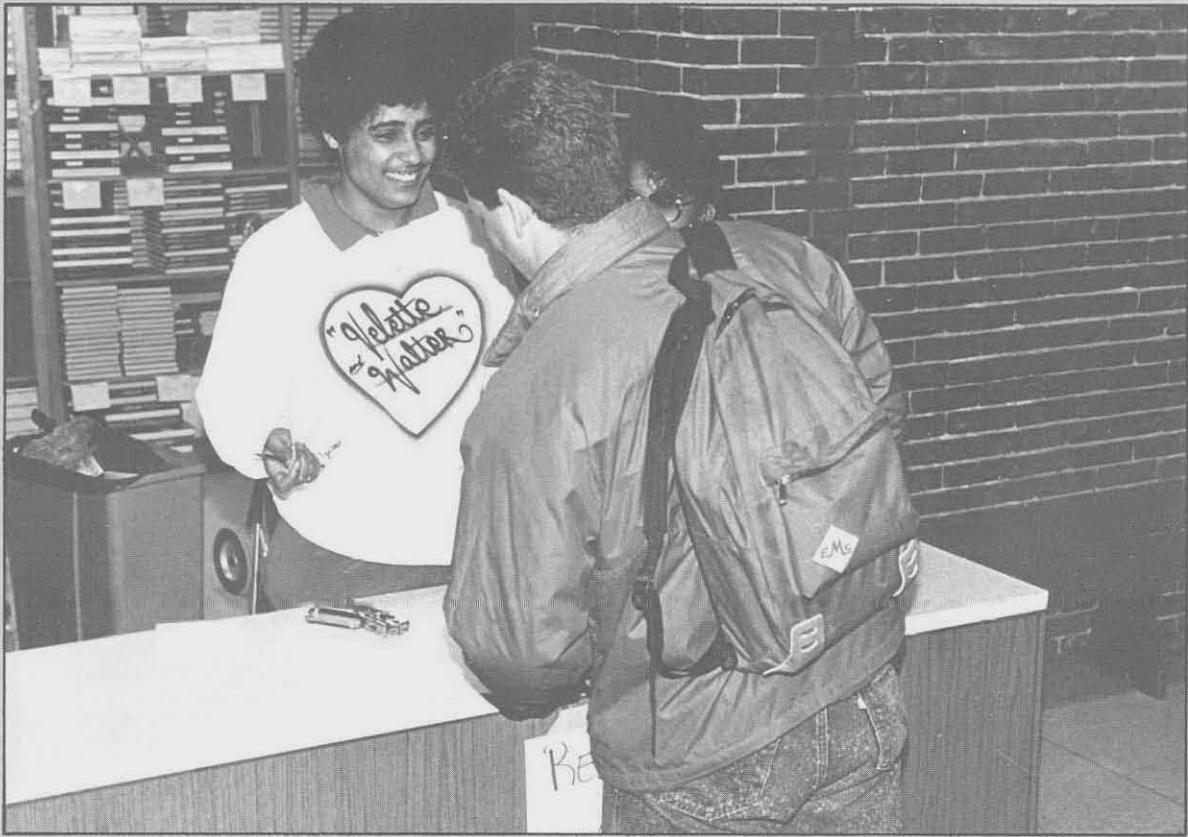

Melissa Schwartz



Melissa Schwartz

Melissa Schwartz

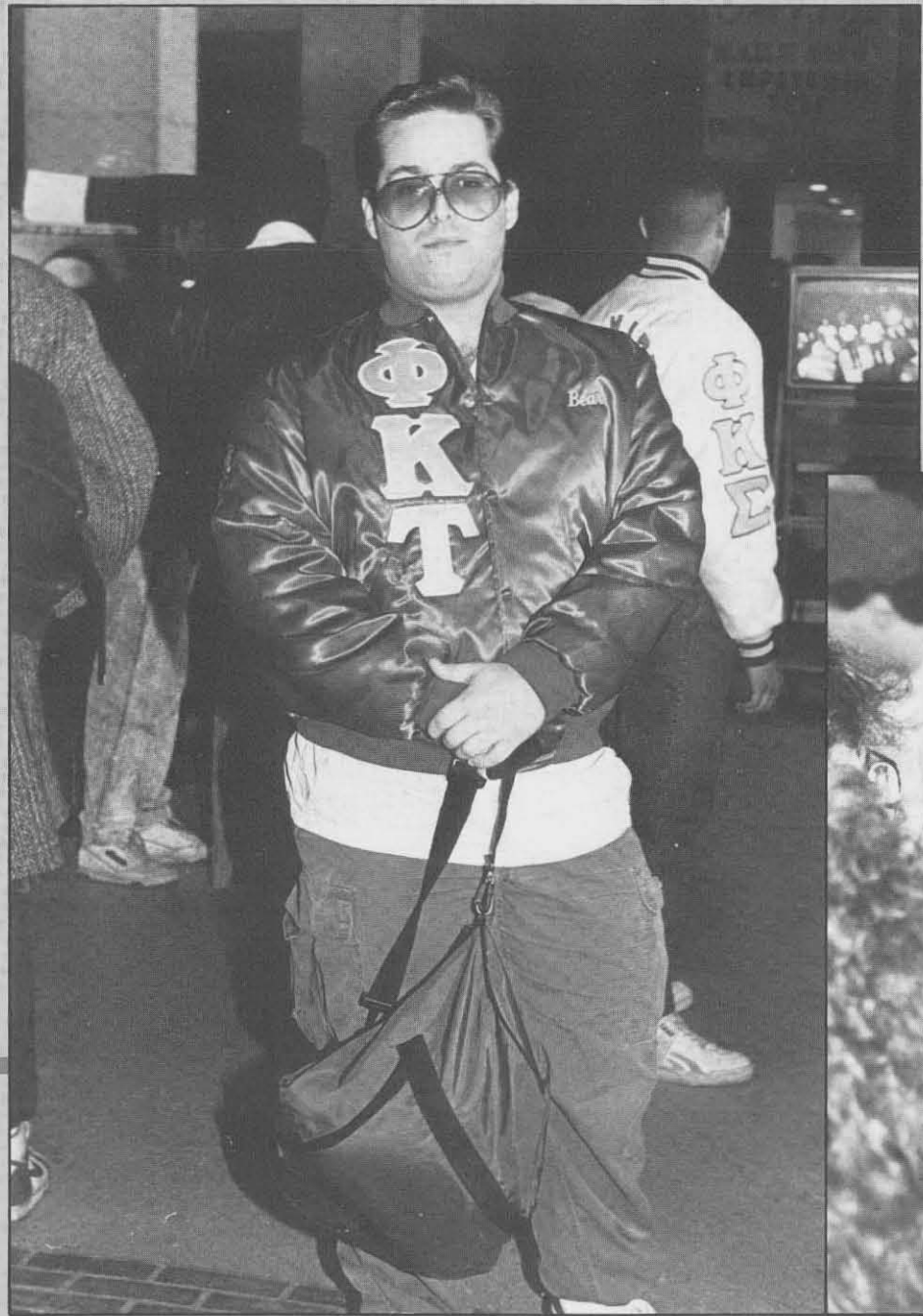

NO SMOKING

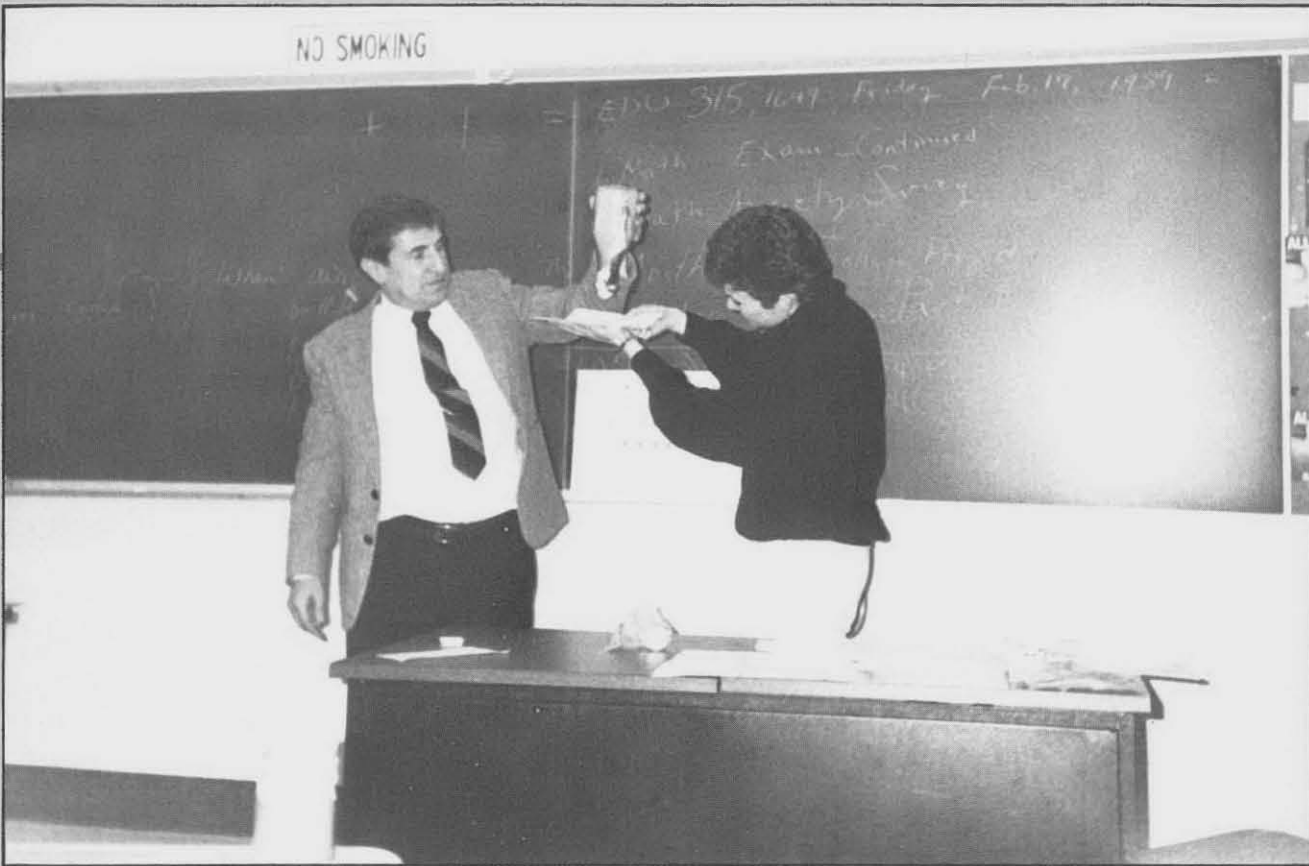

Mary Flaherty



Melissa Schwartz



Rob Hillyard



Melissa Schwartz



Melissa Schwartz



Melissa Schwartz



Melissa Schwartz



---

---

## COLOPHON

---

This is the 78th issue of the ELMS yearbook of Buffalo State College. It was lithographed in Dallas, Texas by the Taylor Publishing Company. Mike McDonnell served as our printer's representative.

Headlines are from the nouveau family ranging from 18pt. to 20pt. All captions are 8pt. while body copy appears in 10pt. of the same. All words appear on Matte 80 paper.

The cover was done in process color, 028 red. End pages were printed in solid Matte GBSLV.

Throughout the book process black was used in screening and shadow boxing.

All senior portraits were taken by Knack & Richards of Williamsville, N.Y. All color enlargements were done by Park Photo. Black and White enlargements were done by Rob Hillyard.

This 242 page book is one of 1000 copies printed. The ELMS is funded by the mandatory student fee and the United Students Government of Buffalo State College.

## LETTER FROM THE EDITORS

The 1988-89 Elms staff made it through some trying times with this year's edition of the Buffalo State Yearbook; but with a little bit of hope and a whole slew of anxiety attacks we finally made it.

The year began with controversy in regards to the theme, and continued on with upheaval in editorships. The usual problems with Senior pictures and Organizations arose — we had to make the best of it!

Our staff had some new additions this year, may we say "welcome" and "many thanks", everyone gave an effort to make the 78th issue of the Elms one of the best. We would like to thank Melody Carter, who never worked on a yearbook staff before, for picking up the pieces of the Senior section. And once again our own human polaroid, Rob Hillyard, came through again. We also thank Melissa E. Schwartz and Paul "Squiggy" Guthart for organizing the Organizations. To Sue Petruccelli, our Entertainment editor, and her partner Lynne Schorr, a job well done. Julie Fronczek, Rob "die slowly and painfully" Vanderwerf, Marc "where are the checks" Dombrowski, Howie Benness, Pat "our famous friend" Duquin, and our blonde bombshells — Patti Sadauskas and Patty Emerick, we will always remember your help and humor!! A special thank you to our Taylor representative, Mike McDonnell, you were very patient with us. Oh! We can't forget the "chicken wing man" at customer support in Dallas, Texas. Everyone worked hard, especially Jackie over Christmas break, and we hope it was worth your time and energy. THANKS FOR EVERYTHING!!

Jackie Nareau: editor

Mary Flaherty: copy editor

Linda Stravalaci: layout editor

# IN MEMORIAM

---

## Tamara Wilder

For her dedication and generosity to faculty, friends, and sisters of Alpha Sigma Alpha.  
September 13, 1988



photos courtesy of Alpha Sigma Alpha