

**BUILDING-STRUCTURE INVENTORY FORM**

DIVISION FOR HISTORIC PRESERVATION  
 NEW YORK STATE PARKS AND RECREATION  
 ALBANY, NEW YORK (518) 474-0479

FOR OFFICE USE ONLY  
 UNIQUE SITE NO. 020-40 5559 D07  
 QUAD \_\_\_\_\_  
 SERIES \_\_\_\_\_  
 NEG. NO. \_\_\_\_\_

YOUR NAME: BUFFALO FRIENDS OF OLMSTED PARKS DATE: April 23, 1984  
 P. O. BOX 590  
 YOUR ADDRESS: BUFFALO, NEW YORK 14205-0590 TELEPHONE: \_\_\_\_\_  
 ORGANIZATION (if any): \_\_\_\_\_

\*\*\*\*\*

**IDENTIFICATION**

1. BUILDING NAME(S): \_\_\_\_\_
2. COUNTY: Erie TOWN/CITY: Buffalo VILLAGE: \_\_\_\_\_
3. STREET LOCATION: 261 Summit Ave
4. OWNERSHIP: a. public  b. private
5. PRESENT OWNER: Joseph Wills ADDRESS: 261 Summit
6. USE: Original: Residential Present: Residential
7. ACCESSIBILITY TO PUBLIC: Exterior visible from public road: Yes  No   
 Interior accessible: Explain by permission

**DESCRIPTION**

8. BUILDING MATERIAL: a. clapboard  b. stone  c. brick  d. board and batten   
 e. cobblestone  f. shingles  g. stucco  other: \_\_\_\_\_
9. STRUCTURAL SYSTEM: a. wood frame with interlocking joints   
 (if known) b. wood frame with light members   
 c. masonry load bearing walls   
 d. metal (explain) \_\_\_\_\_  
 e. other \_\_\_\_\_
10. CONDITION: a. excellent  b. good  c. fair  d. deteriorated
11. INTEGRITY: a. original site  b. moved  if so, when? \_\_\_\_\_  
 c. list major alterations and dates (if known): \_\_\_\_\_

12. PHOTO: 26-26a



13. MAP:

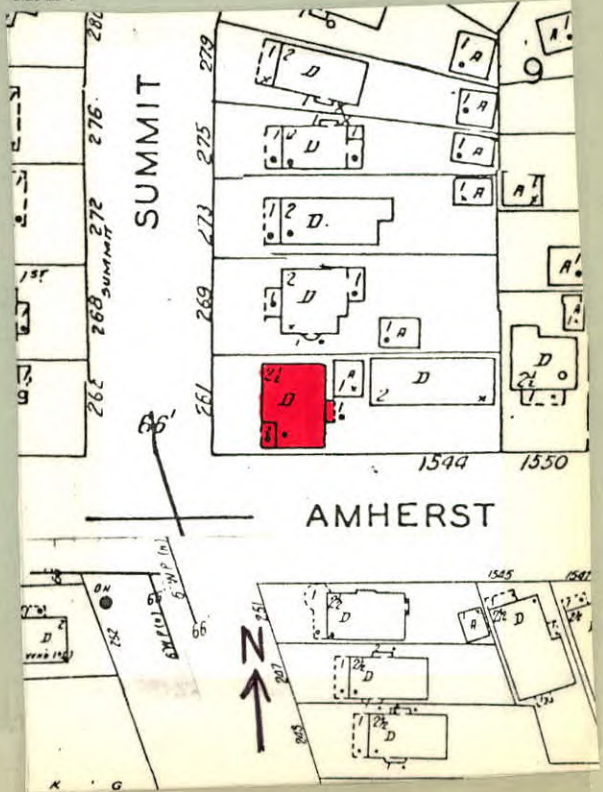



14. THREATS TO BUILDING: a. none known  b. zoning  c. roads   
d. developers  e. deterioration   
f. other: \_\_\_\_\_
15. RELATED OUTBUILDINGS AND PROPERTY:  
a. barn  b. carriage house  c. garage   
d. privy  e. shed  f. greenhouse   
g. shop  h. gardens   
i. landscape features: large trees and shrubs in front yard  
j. other: \_\_\_\_\_
16. SURROUNDINGS OF THE BUILDING (check more than one if necessary):  
a. open land  b. woodland   
c. scattered buildings   
d. densely built-up  e. commercial   
f. industrial  g. residential   
h. other: \_\_\_\_\_

17. INTERRELATIONSHIP OF BUILDING AND SURROUNDINGS:  
(Indicate if building or structure is in an historic district)

Building is situated on a small sized lot within Olmsted's Parkside subdivision. House is located two blocks from Delaware Park, which was designed by Olmsted and is listed on the National Register, and east of the Zoo.

18. OTHER NOTABLE FEATURES OF BUILDING AND SITE (including interior features if known):  
Two and a half story multiple residence with hip roof. End bay first and second floor has recessed porch. Square corner support with spindle balustrade. Dentils under eave. Projecting entrance has glass paneled door, flanked on one side by a pair 6/6 windows. Second floor glass paneled porch door.

SIGNIFICANCE Pair 2/2 windows. First floor facade has small rectangular window, leaded, flanked on one side by pair 1/1 windows. First ARCHITECT: \_\_\_\_\_ and second floor 1/1 windows with entablature window surround. Gabled dormer has three 1/1 BUILDER: \_\_\_\_\_ windows.

20. HISTORICAL AND ARCHITECTURAL IMPORTANCE: A frame multiple residence situated on corner lot. Summit Avenue is a truncated north-south street, located between Woodward and Crescent Avenues and extending from West Oakwood Place to the northern section of Crescent Avenue. A similar street, ending south of Jewett Avenue, appears in Olmsted's early 1870's maps of "The Parkside." Summit Avenue was deeded to the city in 1889, except for the small section between Amherst and Crescent which was deeded in 1892. This street follows Olmsted's rule that it "not lead with special directness toward the town."

21. SOURCES: City Building Permit Records  
City Tax Assessor Field Sheets  
Olmsted's Sketch Map of Buffalo, 1876  
The Papers of Frederick Law Olmsted, Vol. III, by  
22. THEME: Charles E. Beveridge & David Schuyler, eds. (1983).

Multiple Residence