

BUILDING-STRUCTURE INVENTORY FORM

DIVISION FOR HISTORIC PRESERVATION
NEW YORK STATE PARKS AND RECREATION
ALBANY, NEW YORK (518) 474-0479

FOR OFFICE USE ONLY	
UNIQUE SITE NO.	<u>02C-40 5555 D07</u>
QUAD	_____
SERIES	_____
NEG. NO.	_____

YOUR NAME: BUFFALO FRIENDS OF OLMPSTED PARKS DATE: April 23, 1984
P. O. BOX 590

YOUR ADDRESS: BUFFALO, NEW YORK 14205-0590 TELEPHONE: _____

ORGANIZATION (if any): _____

IDENTIFICATION

- BUILDING NAME(S): _____
- COUNTY: Erie TOWN/CITY: Buffalo VILLAGE: _____
- STREET LOCATION: 239 Summit Ave
- OWNERSHIP: a. public b. private
- PRESENT OWNER: Lula Bihl ADDRESS: 239 Summit
- USE: Original: Residential Present: Residential
- ACCESSIBILITY TO PUBLIC: Exterior visible from public road: Yes No
Interior accessible: Explain by permission

DESCRIPTION

- BUILDING MATERIAL: a. clapboard b. stone c. brick d. board and batten
e. cobblestone f. shingles g. stucco other: _____
- STRUCTURAL SYSTEM: a. wood frame with interlocking joints
(if known) b. wood frame with light members
c. masonry load bearing walls
d. metal (explain) _____
e. other _____
- CONDITION: a. excellent b. good c. fair d. deteriorated
- INTEGRITY: a. original site b. moved if so, when? _____
c. list major alterations and dates (if known): _____

12. PHOTO: 26-22a



HP-1

13. MAP:

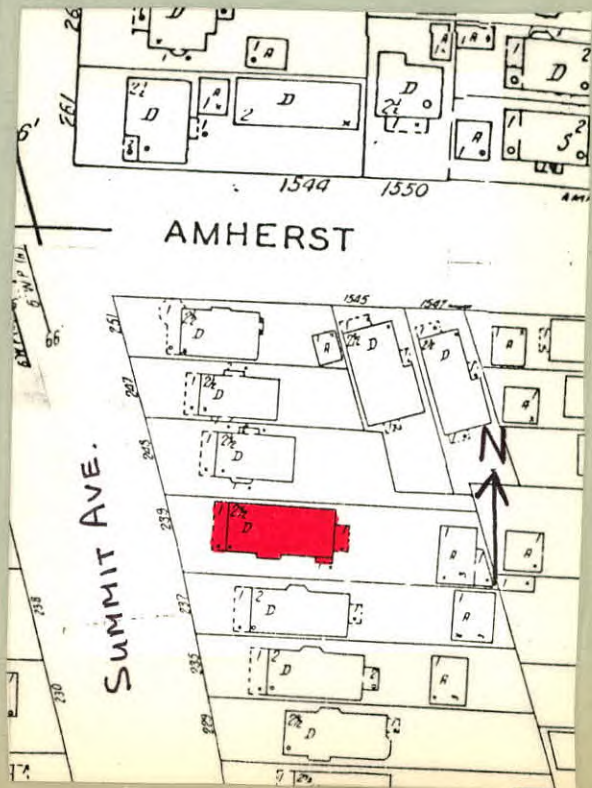

14. THREATS TO BUILDING: a. none known b. zoning c. roads
 d. developers e. deterioration
 f. other: _____
15. RELATED OUTBUILDINGS AND PROPERTY:
 a. barn b. carriage house c. garage
 d. privy e. shed f. greenhouse
 g. shop h. gardens
 i. landscape features: tree and shrubs in front yard
 j. other: _____
16. SURROUNDINGS OF THE BUILDING (check more than one if necessary):
 a. open land b. woodland
 c. scattered buildings
 d. densely built-up e. commercial
 f. industrial g. residential
 h. other: _____

17. INTERRELATIONSHIP OF BUILDING AND SURROUNDINGS:
 (Indicate if building or structure is in an historic district)

Building is situated on a standard sized lot within Olmsted's Parkside subdivision. House is located two blocks from Delaware Park, which was designed by Olmsted and is listed on the National Register, and east of the Zoo.

18. OTHER NOTABLE FEATURES OF BUILDING AND SITE (including interior features if known):
 Two and a half story frame residence with front facing gable roof. Full-width flat roof porch has tapered square supports with column elaboration. Stick balustrade. Arched span between supports. Brackets under roof eave. Glass paneled door with leaded sidelights. First floor three-part window, single lights with leaded transom. Upper floor stick balustrade. Semi-hexagonal second floor bay, 1/1 windows

SIGNIFICANCE

19. DATE OF INITIAL CONSTRUCTION: 1913
 ARCHITECT: surround. Rectangular glass paneled and wood paneled porch door. Shingled pedimented gable with curved end brackets under projection. Three part window with prism-shaped tracery in top light.
 BUILDER: _____
 20. HISTORICAL AND ARCHITECTURAL IMPORTANCE: Entablature window surround.

A typical frame gable residence that makes use of Craftsman styling in porch. Summit Avenue is a truncated north-south street, located between Woodward and Crescent Avenues and extending from West Oakwood Place to the northern section of Crescent Avenue. A similar street, ending south of Jewett Avenue, appears in Olmsted's early 1870's maps of "The Parkside." Summit Avenue was deeded to the city in 1889, except for the small section between Amherst and Crescent which was deeded in 1892. This street follows Olmsted's rule that it "not lead with special directness toward the town."

21. SOURCES: City Building Permit Records
 City Tax Assessor Field Sheets
 Olmsted's Sketch Map of Buffalo, 1876
 The Papers of Frederick Law Olmsted, Vol. III, by Charles E. Beveridge & David Schuyler, eds. (1983).
 22. THEME: Residence