

**BUILDING-STRUCTURE INVENTORY FORM**

DIVISION FOR HISTORIC PRESERVATION  
NEW YORK STATE PARKS AND RECREATION  
ALBANY, NEW YORK (518) 474-0479

FOR OFFICE USE ONLY	
UNIQUE SITE NO.	<u>028-40 5188 D07</u>
QUAD	_____
SERIES	_____
NEG. NO.	_____

YOUR NAME: BUFFALO FRIENDS OF OLMSTED PARKS DATE: June 21, 1984  
P. O. BOX 590  
YOUR ADDRESS: BUFFALO, NEW YORK 14205-0590 TELEPHONE: \_\_\_\_\_  
ORGANIZATION (if any): \_\_\_\_\_

\*\*\*\*\*

**IDENTIFICATION**

- BUILDING NAME(S): \_\_\_\_\_
- COUNTY: Erie TOWN/CITY: Buffalo VILLAGE: \_\_\_\_\_
- STREET LOCATION: 140 Greenfield St
- OWNERSHIP: a. public  b. private
- PRESENT OWNER: David Wilkins ADDRESS: 140 Greenfield
- USE: Original: Residential Present: Residential
- ACCESSIBILITY TO PUBLIC: Exterior visible from public road: Yes  No   
Interior accessible: Explain by permission

**DESCRIPTION**

- BUILDING MATERIAL: a. clapboard  b. stone  c. brick  d. board and batten   
e. cobblestone  f. shingles  g. stucco  other: \_\_\_\_\_
- STRUCTURAL SYSTEM: a. wood frame with interlocking joints   
(if known) b. wood frame with light members   
c. masonry load bearing walls   
d. metal (explain) \_\_\_\_\_  
e. other \_\_\_\_\_
- CONDITION: a. excellent  b. good  c. fair  d. deteriorated
- INTEGRITY: a. original site  b. moved  if so, when? \_\_\_\_\_  
c. list major alterations and dates (if known): \_\_\_\_\_

12. PHOTO: 35-22a



13. MAP:

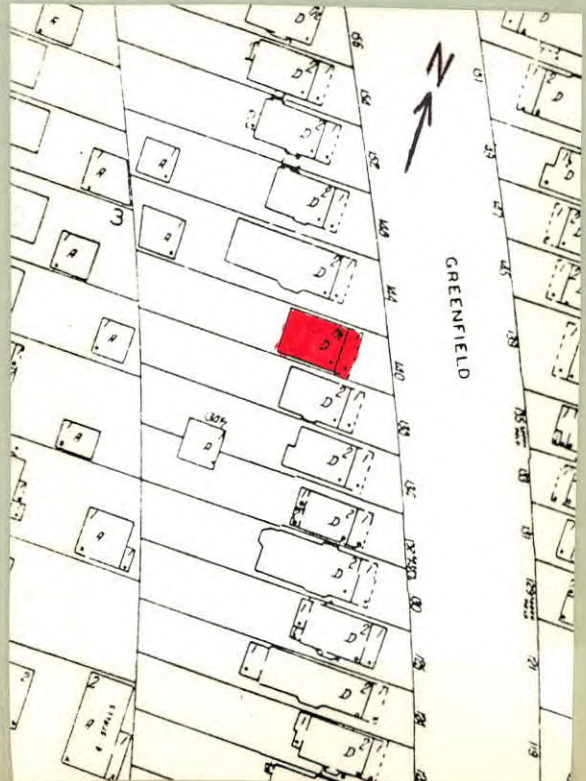

14. THREATS TO BUILDING: a. none known  b. zoning  c. roads   
 d. developers  e. deterioration   
 f. other: \_\_\_\_\_
15. RELATED OUTBUILDINGS AND PROPERTY:  
 a. barn  b. carriage house  c. garage   
 d. privy  e. shed  f. greenhouse   
 g. shop  h. gardens   
 i. landscape features: tree and shrubs in front yard  
 j. other: \_\_\_\_\_
16. SURROUNDINGS OF THE BUILDING (check more than one if necessary):  
 a. open land  b. woodland   
 c. scattered buildings   
 d. densely built-up  e. commercial   
 f. industrial  g. residential   
 h. other: \_\_\_\_\_

17. INTERRELATIONSHIP OF BUILDING AND SURROUNDINGS:  
 (Indicate if building or structure is in an historic district)

Building is situated on a standard sized lot within Olmsted's Parkside subdivision. House is located four blocks from Delaware Park, which was designed by Olmsted and is listed on the National Register, and east of the Zoo.

18. OTHER NOTABLE FEATURES OF BUILDING AND SITE (including interior features if known):

Two story Colonial Revival style. Steep pitched side gable roof with cornice end returns. Recessed porch under roof eave. Shingled base. Fluted Doric columns support entablature. Glass paneled door. Tri-part first floor window; double hung 1/1 lights. Plain window surround. Pedimented shingled gable dormer with recessed porch. End shingled piers with flared bases. Stick balustrade. Glass paneled

19. DATE OF INITIAL CONSTRUCTION: 1915  
 ARCHITECT: \_\_\_\_\_  
 BUILDER: \_\_\_\_\_  
 porch door flanked by double hung 1/1 windows. Gable has oval window with surround.

20. HISTORICAL AND ARCHITECTURAL IMPORTANCE: A good example of a variation of the traditional Colonial Revival style. Greenfield Street extends from Amherst Street to Main Street, paralleling the Belt Line Railroad. Although Greenfield Street was deeded to the city in 1889, it was laid out in 1886 by the Parkside Land Company, which had purchased the land between Amherst Street and West Oakwood Place from two major landowners, Elam R. Jewett and Washington Russell. A street very similar in configuration appears in Olmsted's early 1870's maps of "The Parkside." Greenfield follows Olmsted's plan for providing easy access to major streets while being too narrow for extensive commercial development, although some commercial buildings can be found near Main Street.

21. SOURCES: City Building Permit Records  
 Olmsted's Sketch Map of Buffalo, 1876  
 The Papers of Frederick Law Olmsted, Vol. III, by Charles E. Beveridge & David Schuyler, eds. (1983).

22. THEME: Colonial Revival