

BUILDING-STRUCTURE INVENTORY FORM

DIVISION FOR HISTORIC PRESERVATION  
NEW YORK STATE PARKS AND RECREATION  
ALBANY, NEW YORK (518) 474-0479

FOR OFFICE USE ONLY  
UNIQUE SITE NO. 020-40 5185 D07  
QUAD \_\_\_\_\_  
SERIES \_\_\_\_\_  
NEG. NO. \_\_\_\_\_

YOUR NAME: BUFFALO FRIENDS OF OLMSTED PARKS DATE: June 21, 1984  
P. O. BOX 590

YOUR ADDRESS: BUFFALO, NEW YORK 14205-0590 TELEPHONE: \_\_\_\_\_

ORGANIZATION (if any): \_\_\_\_\_

\*\*\*\*\*

IDENTIFICATION

- 1. BUILDING NAME(S): \_\_\_\_\_
- 2. COUNTY: Erie TOWN/CITY: Buffalo VILLAGE: \_\_\_\_\_
- 3. STREET LOCATION: 132 Greenfield St
- 4. OWNERSHIP: a. public  b. private
- 5. PRESENT OWNER: James Marshall ADDRESS: 132 Greenfield
- 6. USE: Original: Residential Present: Residential
- 7. ACCESSIBILITY TO PUBLIC: Exterior visible from public road: Yes  No   
Interior accessible: Explain by permission

DESCRIPTION

- 8. BUILDING MATERIAL: a. clapboard  b. stone  c. brick  d. board and batten   
e. cobblestone  f. shingles  g. stucco  other: composite siding
- 9. STRUCTURAL SYSTEM: a. wood frame with interlocking joints   
(if known) b. wood frame with light members   
c. masonry load bearing walls   
d. metal (explain) \_\_\_\_\_  
e. other \_\_\_\_\_
- 10. CONDITION: a. excellent  b. good  c. fair  d. deteriorated
- 11. INTEGRITY: a. original site  b. moved  if so, when? \_\_\_\_\_  
c. list major alterations and dates (if known): \_\_\_\_\_

12. PHOTO: 35-19a



13. MAP:

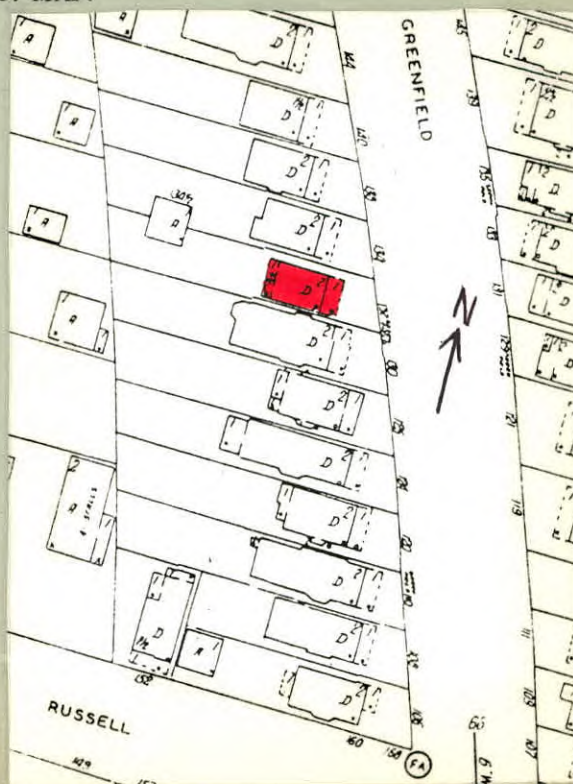

14. THREATS TO BUILDING: a. none known  b. zoning  c. roads   
d. developers  e. deterioration   
f. other: \_\_\_\_\_
15. RELATED OUTBUILDINGS AND PROPERTY:  
a. barn  b. carriage house  c. garage   
d. privy  e. shed  f. greenhouse   
g. shop  h. gardens   
i. landscape features: tree and shrubs in front yard  
j. other: \_\_\_\_\_
16. SURROUNDINGS OF THE BUILDING (check more than one if necessary):  
a. open land  b. woodland   
c. scattered buildings   
d. densely built-up  e. commercial   
f. industrial  g. residential   
h. other: \_\_\_\_\_

17. INTERRELATIONSHIP OF BUILDING AND SURROUNDINGS:  
(Indicate if building or structure is in an historic district)

Building is situated on a standard sized lot within Olmsted's Parkside subdivision. House is located four blocks from Delaware Park, which was designed by Olmsted and is listed on the National Register, and east of the Zoo.

18. OTHER NOTABLE FEATURES OF BUILDING AND SITE (including interior features if known):  
Two and a half story frame residence with front facing gable roof. Full-width pedimented gabled porch. Shingled base with tapered shingled end porch pedestals. Tapered square wood supports. Center support, slender square Doric style. Stick balustrade. Entablature with extending cornice. Glass and wood paneled door. First floor three-part window;

SIGNIFICANCE

19. DATE OF INITIAL CONSTRUCTION: 1915 (cont.)

ARCHITECT: \_\_\_\_\_

BUILDER: \_\_\_\_\_

20. HISTORICAL AND ARCHITECTURAL IMPORTANCE: A gabled frame residence with Colonial Revival styling. Greenfield Street extends from Amherst Street to Main Street, paralleling the Belt Line Railroad. Although Greenfield Street was deeded to the city in 1889, it was laid out in 1886 by the Parkside Land Company, which had purchased the land between Amherst Street and West Oakwood Place from two major landowners, Elam R. Jewett and Washington Russell. A street very similar in configuration appears in Olmsted's early 1870's maps of "The Parkside." Greenfield follows Olmsted's plan for providing easy access to major streets while being too narrow for extensive commercial development, although some commercial buildings can be found near Main Street.

21. SOURCES: City Building Permit Records  
City Tax Assessor Field Sheets  
Olmsted's Sketch Map of Buffalo, 1876  
The Papers of Frederick Law Olmsted, Vol. III, by  
Charles E. Beveridge & David Schuyler, eds. (1983).
22. THEME: Residence/ Colonial Revival Styling

June 21, 1984

BUFFALO FRIENDS OF OLMSTED PARKS

P. O. BOX 590

BUFFALO, NEW YORK 14205 - 0590

132 Greenfield

18. (cont.) single hung single light with leaded top light. Second floor center bay has two small square windows, two single light casements each. Plain window surround with curved low relief panel below. Enc bays have double hung windows. Four vertical light top lights. Plain window surround. Pedimented gable has flared base to form cornice for second floor. Band of trim below cornice. Gable has bargeboard with curved ends. Gable has paired double hung window. Three vertical lights in top light. Pediment shaped window head with center keystone.