

State University of New York College at Buffalo - Buffalo State University

Digital Commons at Buffalo State

Elms, Student Yearbooks

Buffalo State Archives: History of the Institution

1-5-1970

The Elms 1970

Buffalo State College

Follow this and additional works at: <https://digitalcommons.buffalostate.edu/theelms>



Part of the [History Commons](#)

Recommended Citation

Buffalo State College, "The Elms 1970" (1970). *Elms, Student Yearbooks*. 59.
<https://digitalcommons.buffalostate.edu/theelms/59>

This Book is brought to you for free and open access by the Buffalo State Archives: History of the Institution at Digital Commons at Buffalo State. It has been accepted for inclusion in Elms, Student Yearbooks by an authorized administrator of Digital Commons at Buffalo State. For more information, please contact digitalcommons@buffalostate.edu.

elms 1970

T. DUNN

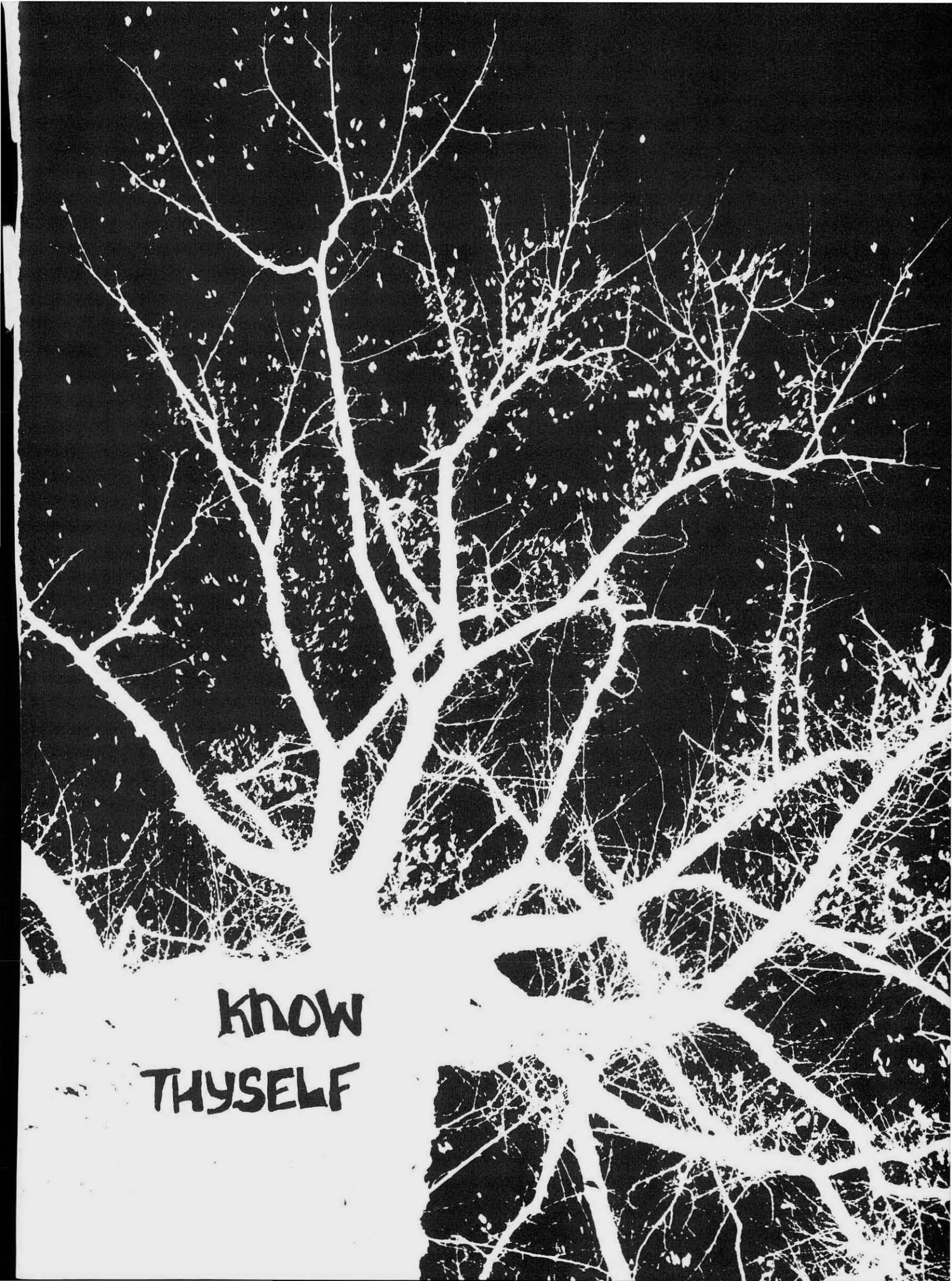

**KNOW
THYSELF**

STATE UNIVERSITY
COLLEGE AT BUFFALO



1970
ELMS
CREW
JOY

TEASMAN 13

EDITOR-IN-CHIEF: DONALD BLUNDELL
ADMINISTRATION EDITOR:
MARLENE TEED
ART EDITOR: TERRY BRYAN
BUSINESS MANAGER:
SUZANNE SCHULTZ

COPY EDITOR:
MARY LEE ALONG

ORGANIZATIONS EDITOR: SUSAN KAY
PHOTOGRAPHY CO-EDITORS:

JOHN LABUDA, DAVID GRAF

SENIOR EDITOR: CAROL PIERCE

SPECIAL EVENTS

CO-EDITORS:

CARLEEN BLAKE

CRISTINE HALL

SPORTS EDITOR: BOBBI DUNBAR

COVER: TERRY BRYAN

ENDSHEET: PHOTO BY JOHN LABUDA

PUBLISHER:

TAYLOR PUBLISHING COMPANY,
DALLAS, TEXAS

REP. JOE DION

PROFESSIONAL COLOR ASSOCIATES
ROCHESTER, NEW YORK

REP. MURK REYNOLDS DODD

PICTORIAL ESSAY: WANDY BOBIN TERRY BRYAN

PICTORIAL ESSAY 1-40

ADMINISTRATION 41-81

SENIORS 82-193

WHO'S WHO 194-198

TRADITIONS 199-218

SPORTS 219-244

ORGANIZATIONS 245-320



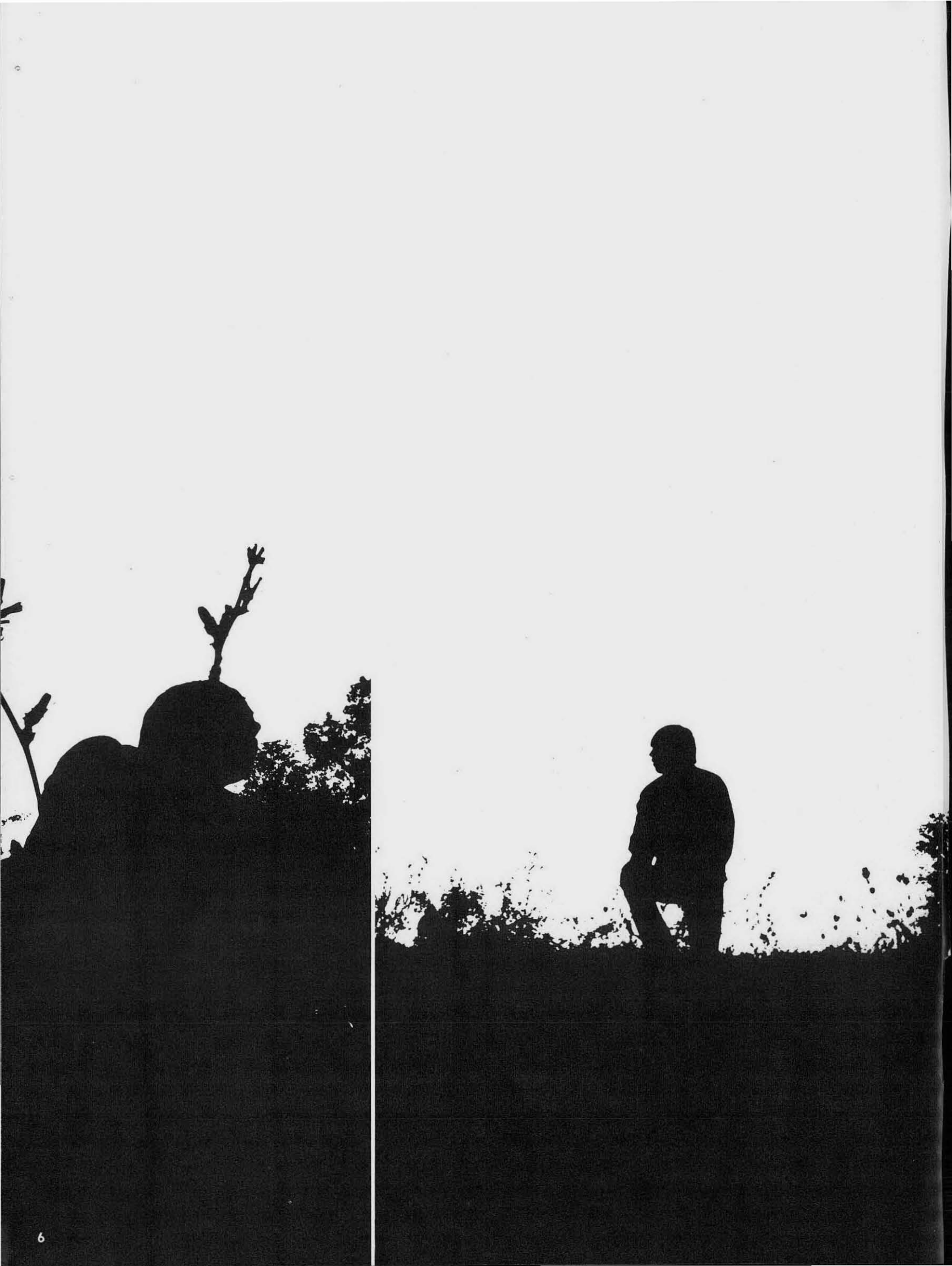











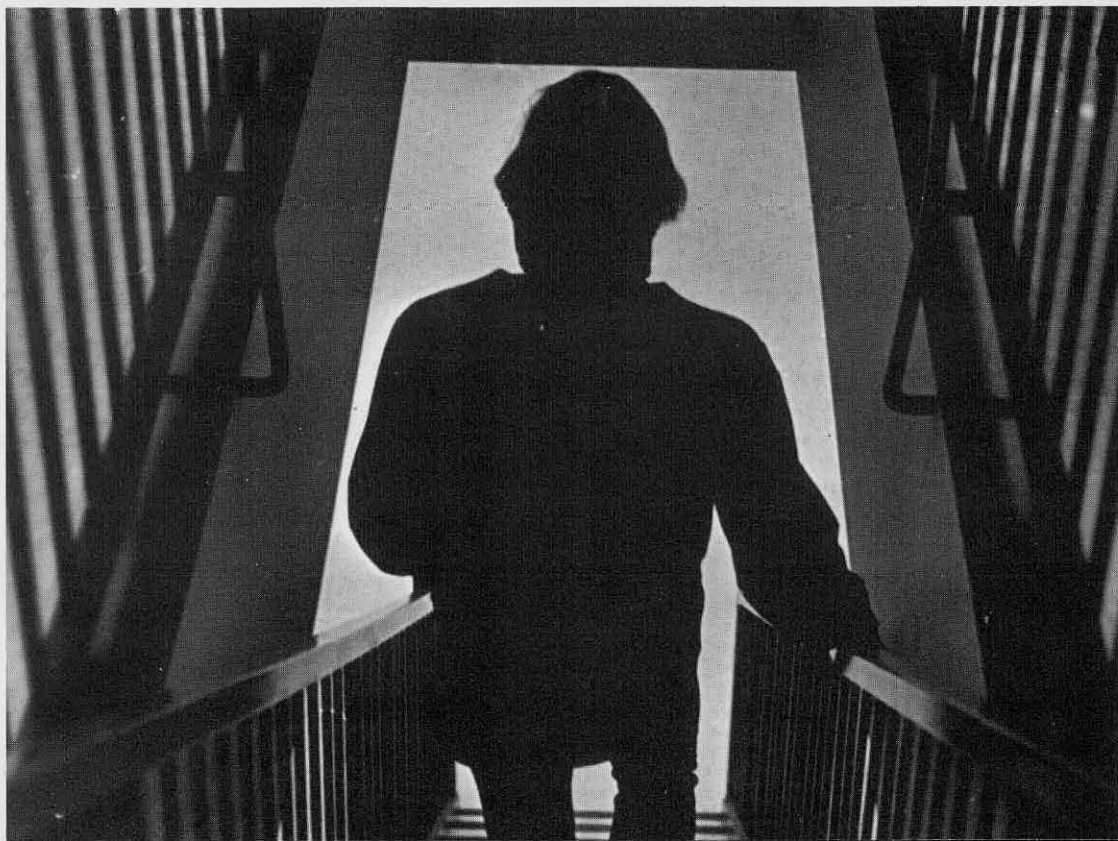
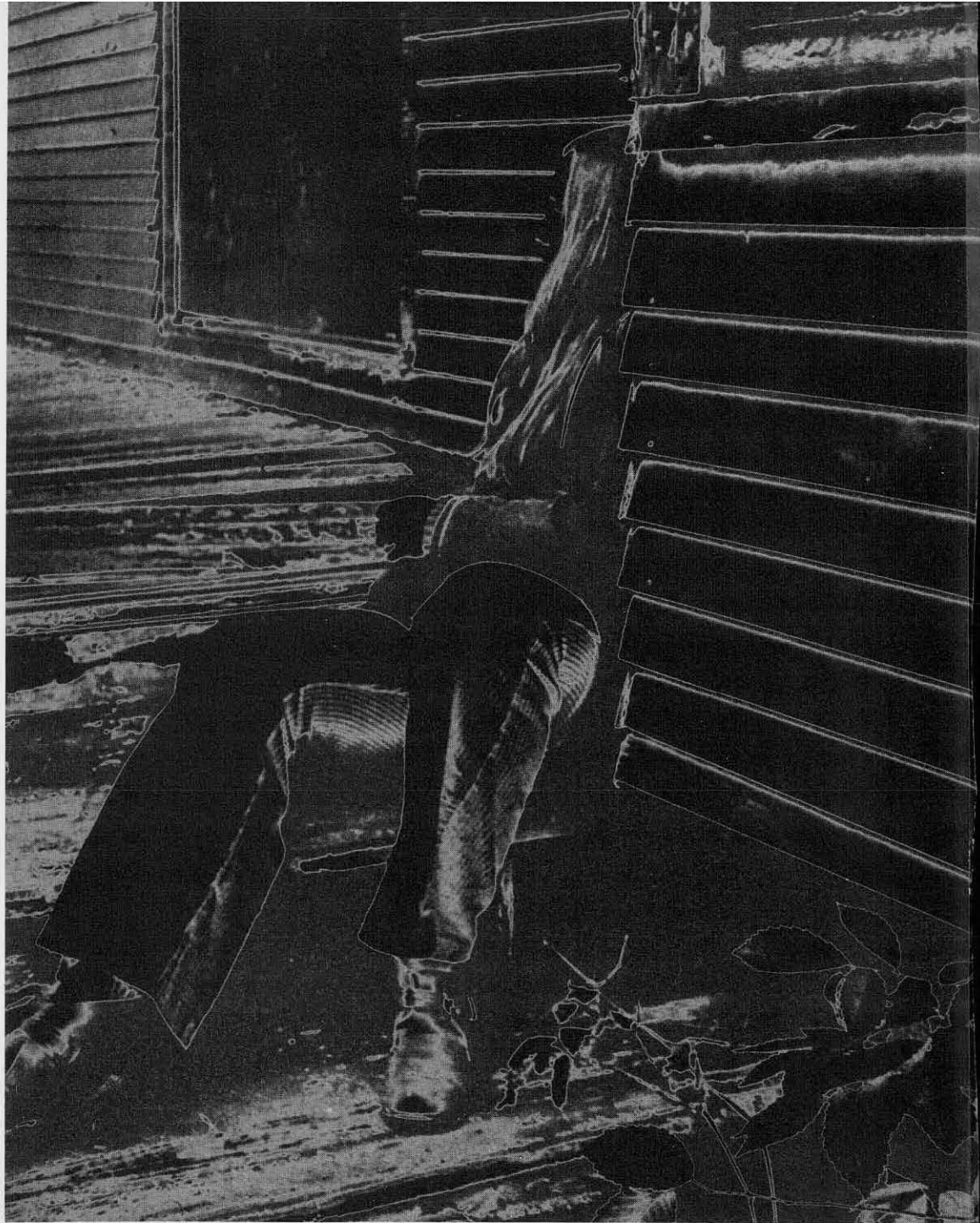



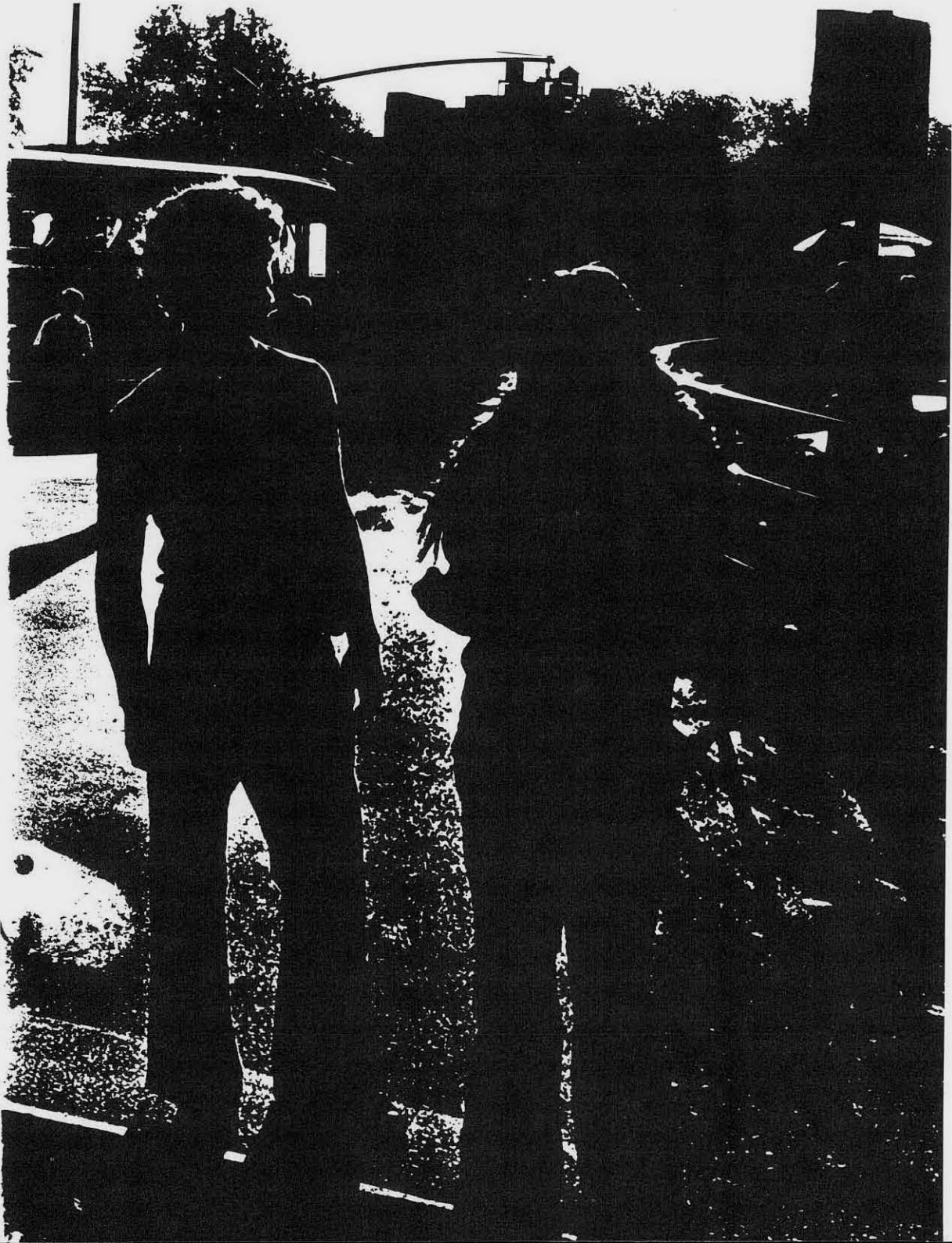
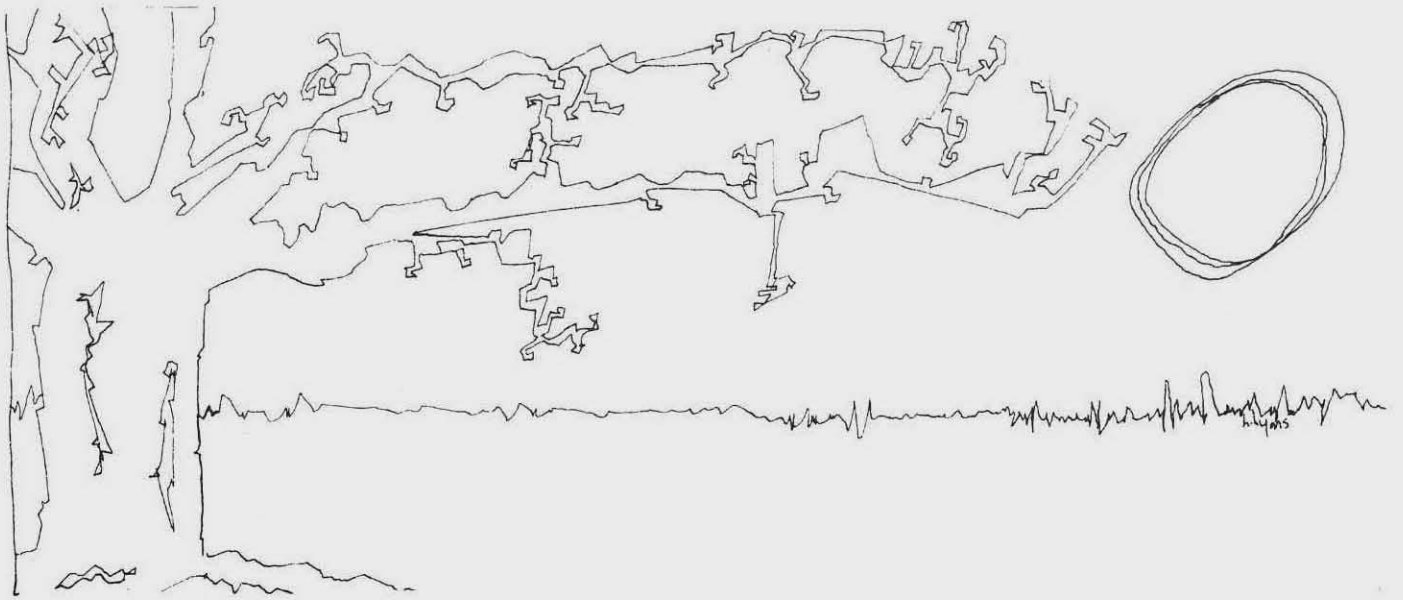

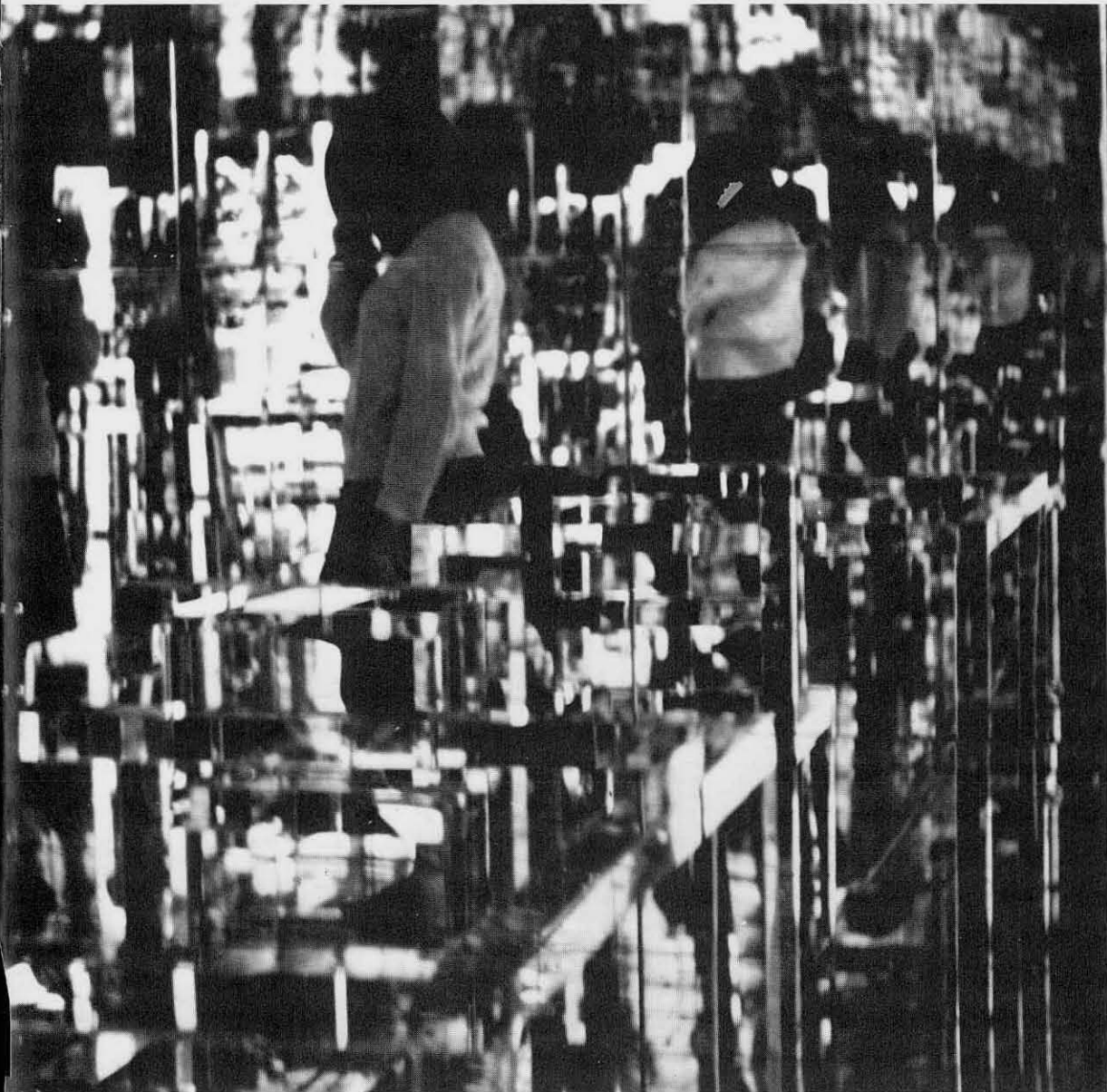



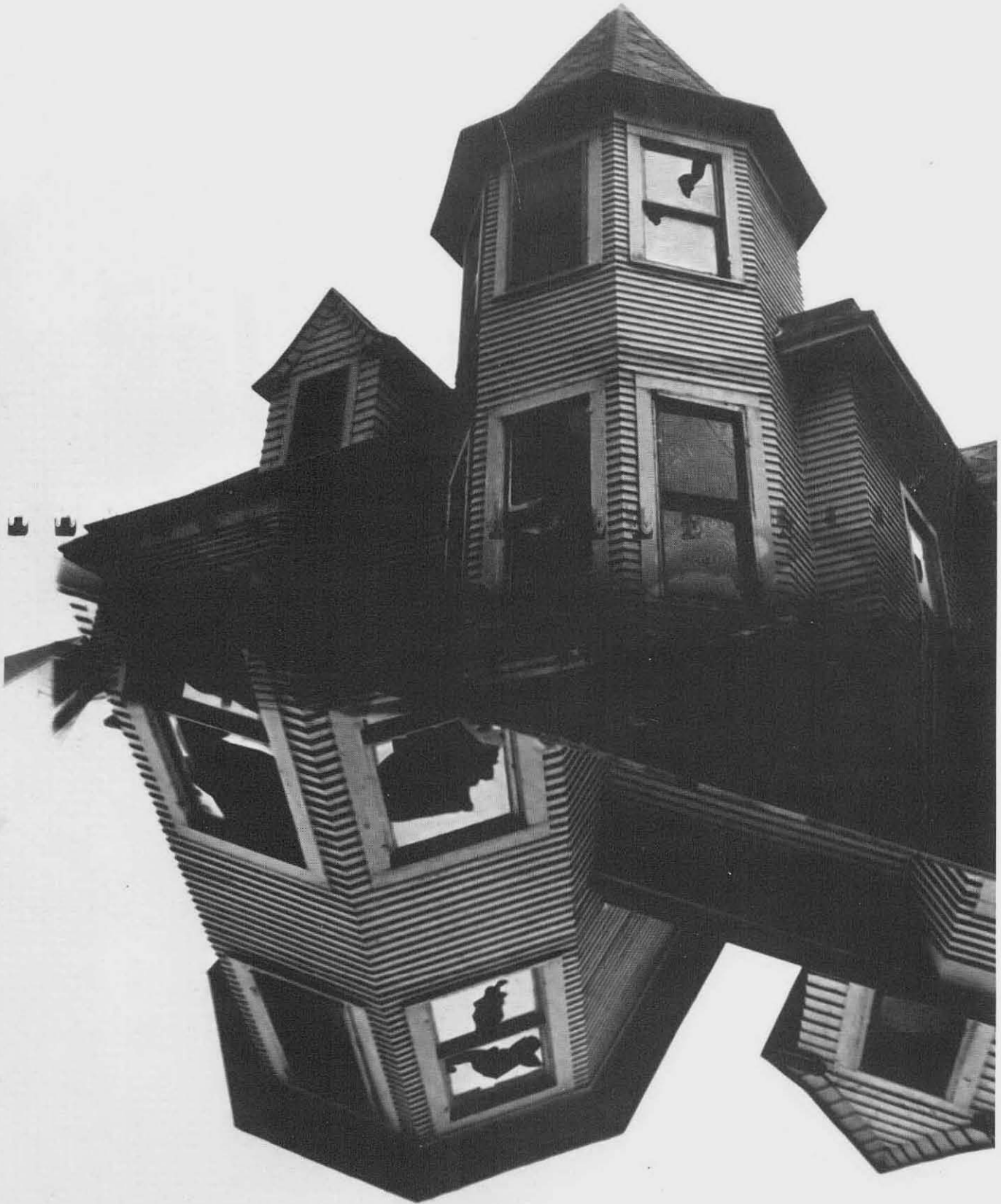



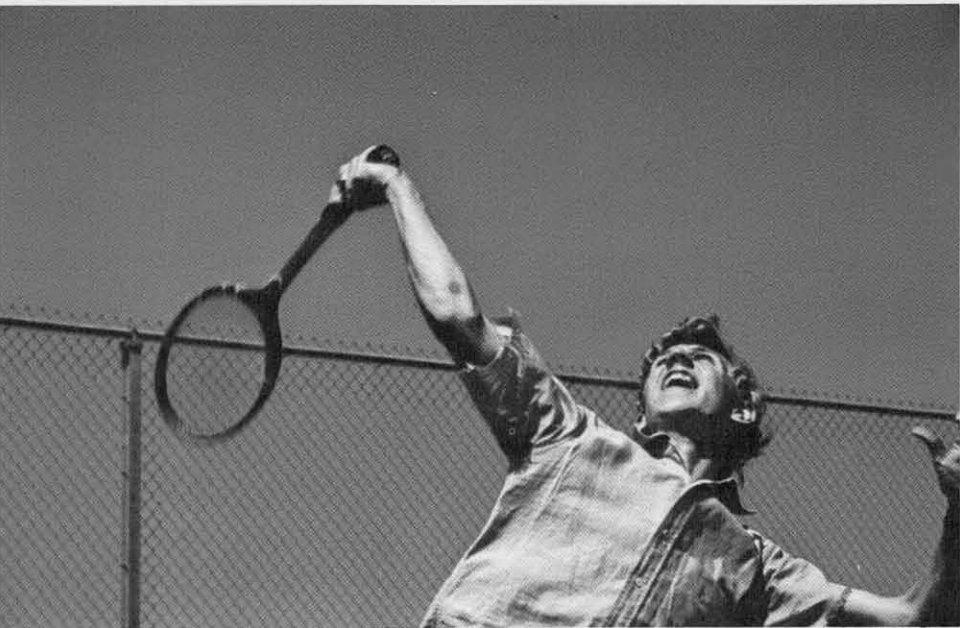
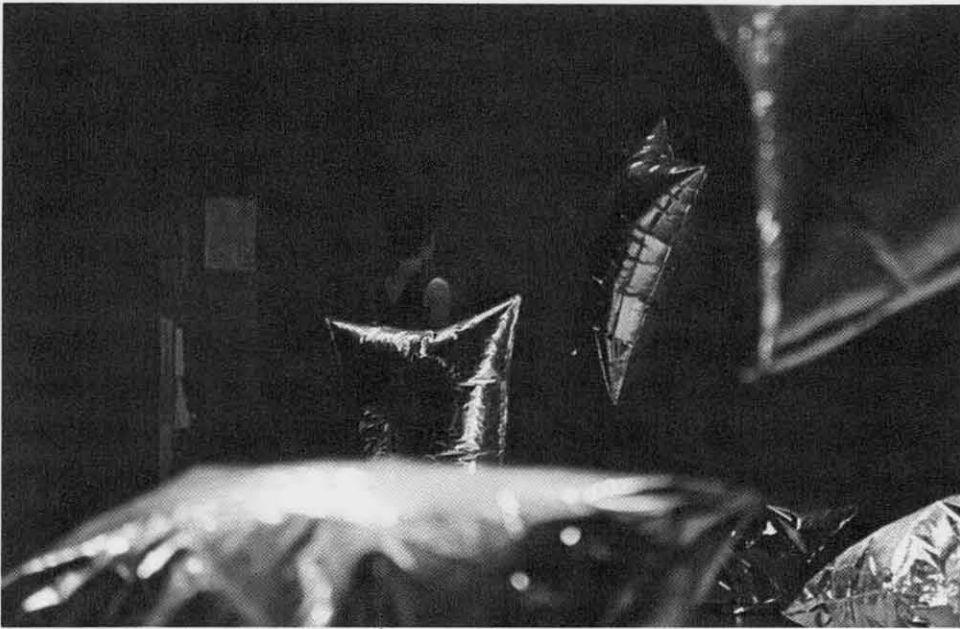

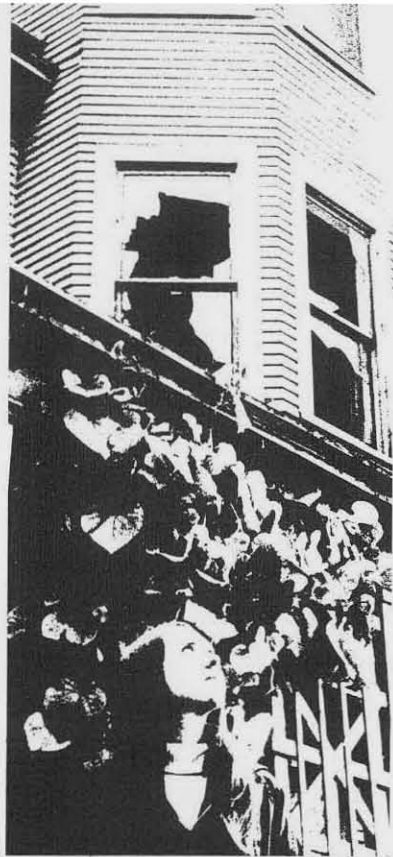







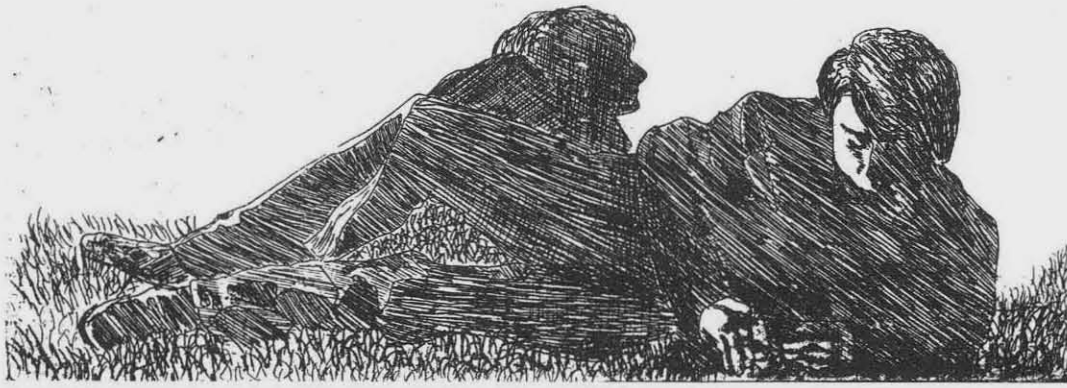



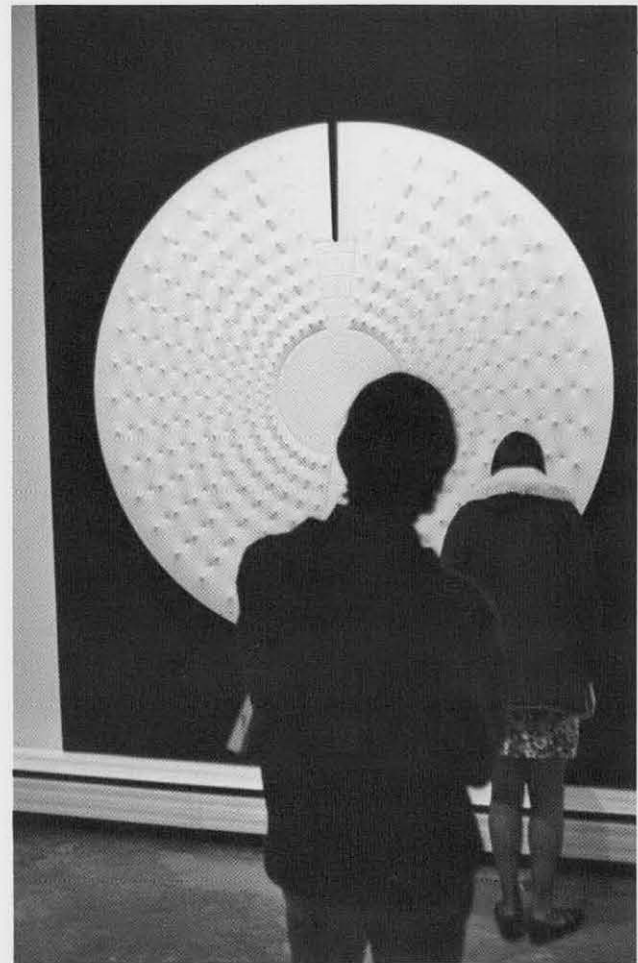



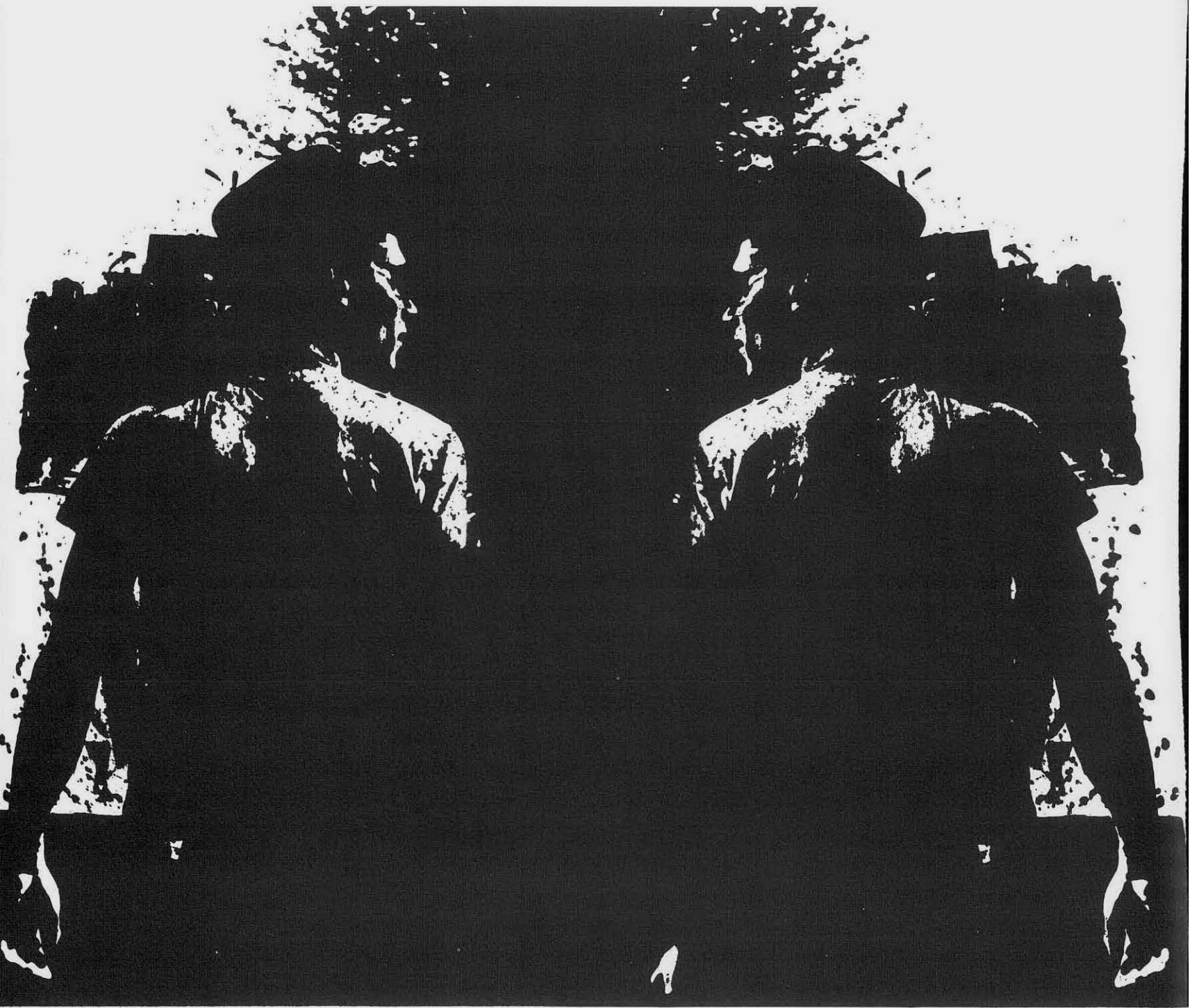



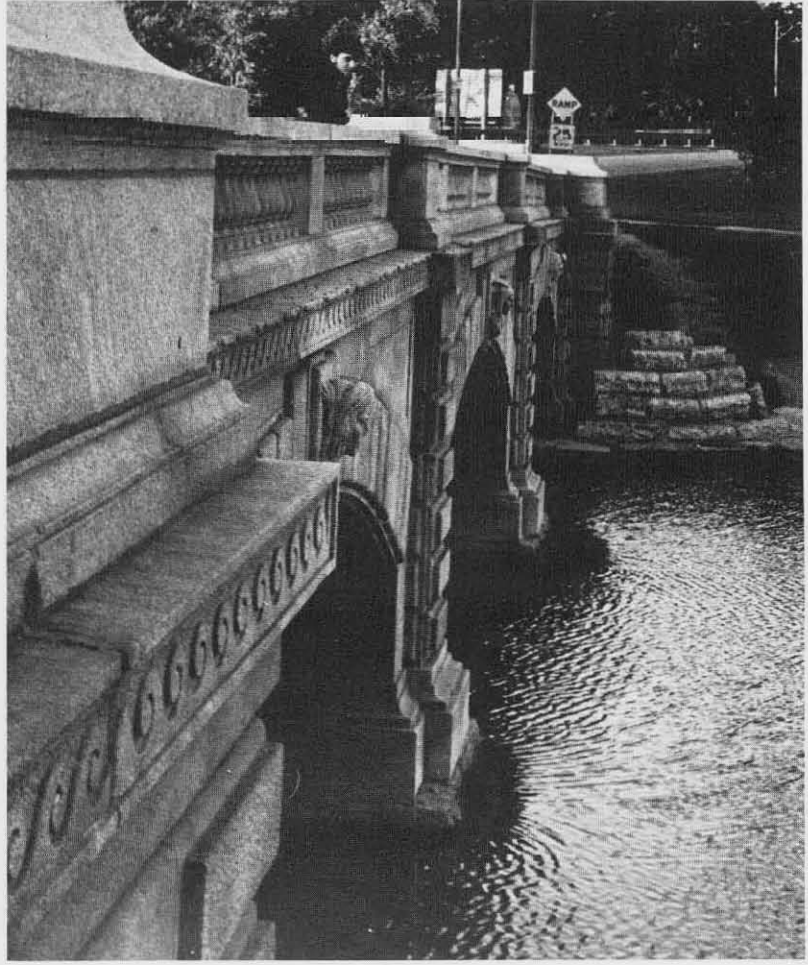



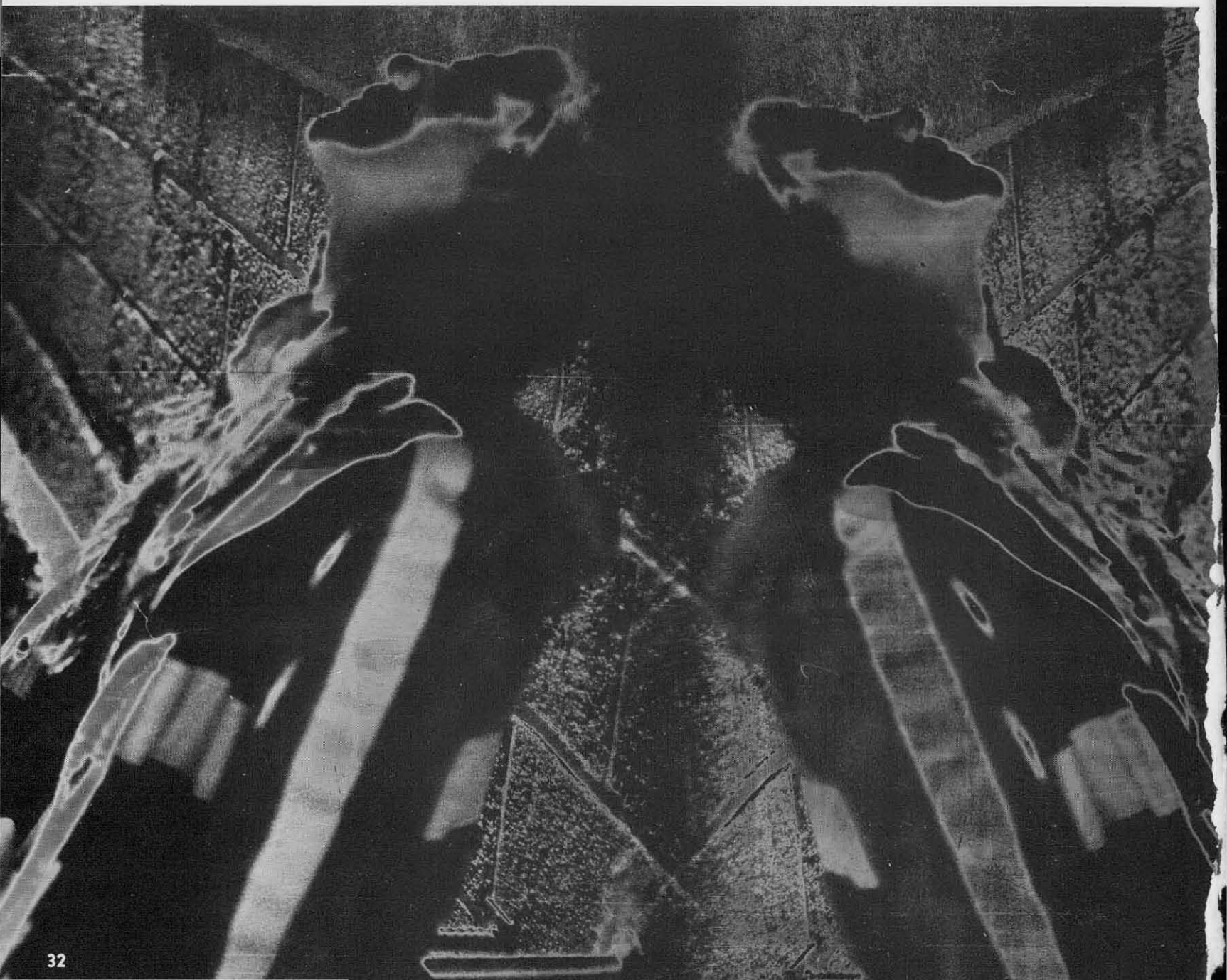





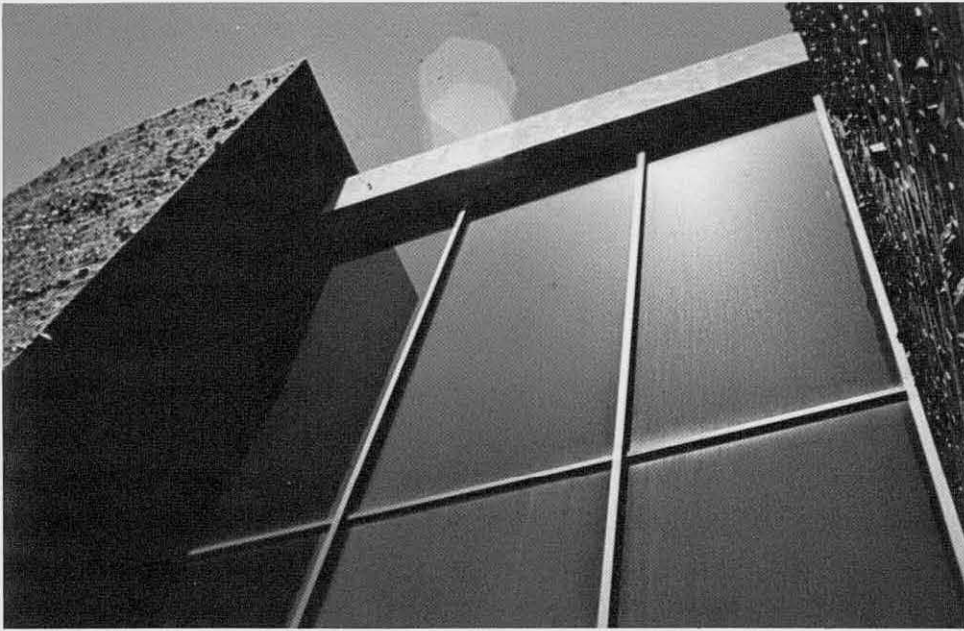









The Grass Is High
The Fields Are Ripe
It's The Springtime Of Our Lives





ADMINIS RATION

BUFFALO STATE:
THE MODERN URBAN COLLEGE

This is an exciting time to be a student. Here at Buffalo State as on campuses all over the nation, students, faculty and administrators are becoming more alive and are beginning to talk to each other. High education, we are finding, is not something complete that already exists and is merely purveyed in the manner of pouring out cups of coffee. Rather, academic and social fervor is an essential and continuous part of a healthy educational climate. The professor, of course, is expected to be an expert in his field who shares his existing knowledge as well as his latest scholarly discoveries with his students. But the process is not complete until learning takes place in the student. Learning is an active, not a passive, experience.

As our College prepares for its Centennial Year in 1971-72 there may be a tendency to look back, to recall the "olden days" of previous glory. We have much to be proud of at Buffalo State, but, as the inscription on the Archives of the United States indicates, the past is but prologue. Rather than becoming the prisoner of our past, we can become the beneficiaries of it.

We might think of the College as a river with many powerful tributaries. From our century-old experience in teacher education can come an even stronger commitment to prepare the kinds of enlightened practitioners who will be needed for inner city schools and other challenging assignments. From our growing strength in the liberal arts come innovative ways of teaching in the established disciplines, as well as creation of new programs both graduate and undergraduate. And from existing strengths have grown new specialized programs leading to careers in such vital fields as nutrition, industrial technology, and police science.

These are the kinds of programs which make ours a truly *modern urban college*.

Many of the blights on American society today can be cured if enough people care, if enough human and other resources are applied in imaginative ways. The high idealism of today's students can be coupled with the opportunity to learn not only knowledge for traditional reasons, as well as to act as a skilled and committed citizen.

Today's students are already involved in the search for solutions to problems of poverty, racial tensions, government of big cities, and pollution of the environment. While no college by itself can resolve these problems, the campus as well as the city can become the laboratories where solutions are sought. The past year has seen more student learning off campus, whether it be in ghetto neighborhoods, at the Great Lakes Laboratory, at the college camp, in foreign countries, or as administrative interns in Rockwell Hall.

To accomplish such ambitious goals the College must grow in resources, in commitment, and in stature. These steps must be taken in such a way that effective human relationships are fostered, rather than discouraged. Sharing of responsibilities for campus governance and for liberalizing rules of older times is also part of today's education.

Thus, in the process . . .

We discover new relationships. We identify new goals. We grow in size and concept.

Completion during the past year of the academic core area linking the Student Union, the rededicated Edward H. Butler Library, and the Communications Center is both a tangible and a symbolic act. This has been a year when we have actually emerged from the mud to an increasingly attractive and cohesive campus!

As you members of the Senior Class of 1970 go forth to take on increasing responsibility for the improvement of your own lives and for the city and world about you, we who remain at the College extend our warmest congratulations and good wishes for your important work.

E. K. Fretwell Jr.
President

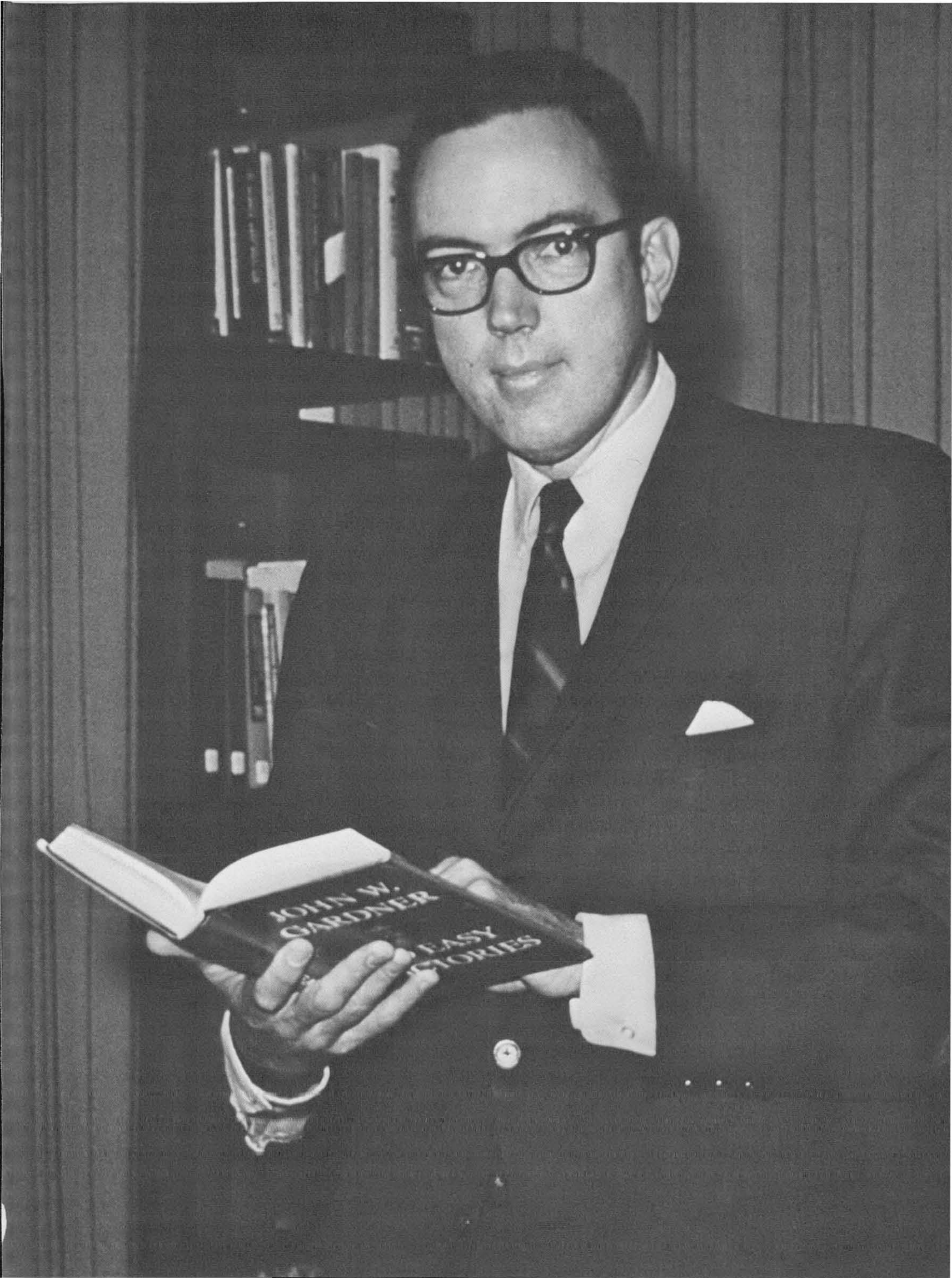

Administration



Dr. Edna Lindemann
Director, Development and Cultural Affairs



Angela Palmieri
Assistant Vice President for Student Affairs



Norman Walker
College Coordinator of Student Teaching



Paul Homer
Acting Dean of the Arts

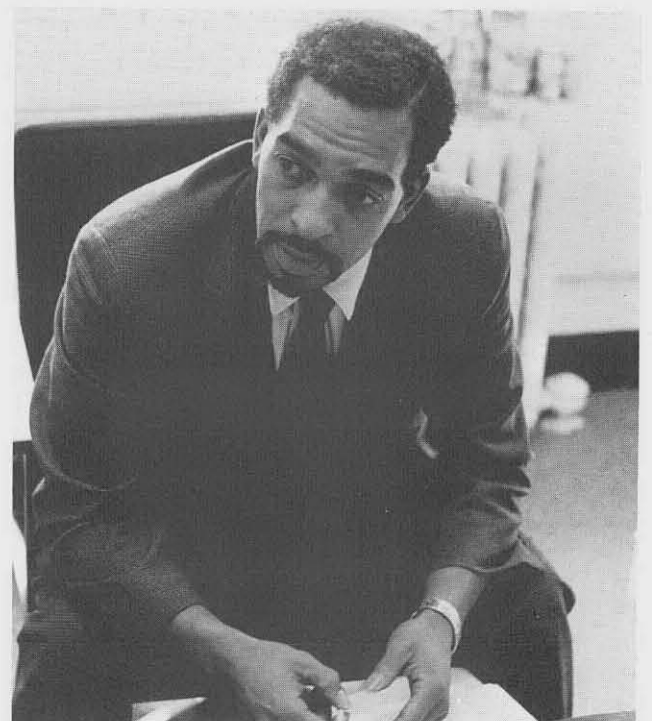

Robert Hawkes
Director of Seek Program

Glenn Nellis
Assistant to the President



Dr. Henry Richards
Coordinator of Afro-American Studies



Dr. Theodore Van Istendal
Director of Institutional Research

Dr. Walter Greenwood
Acting Dean, Faculty of Arts and Sciences

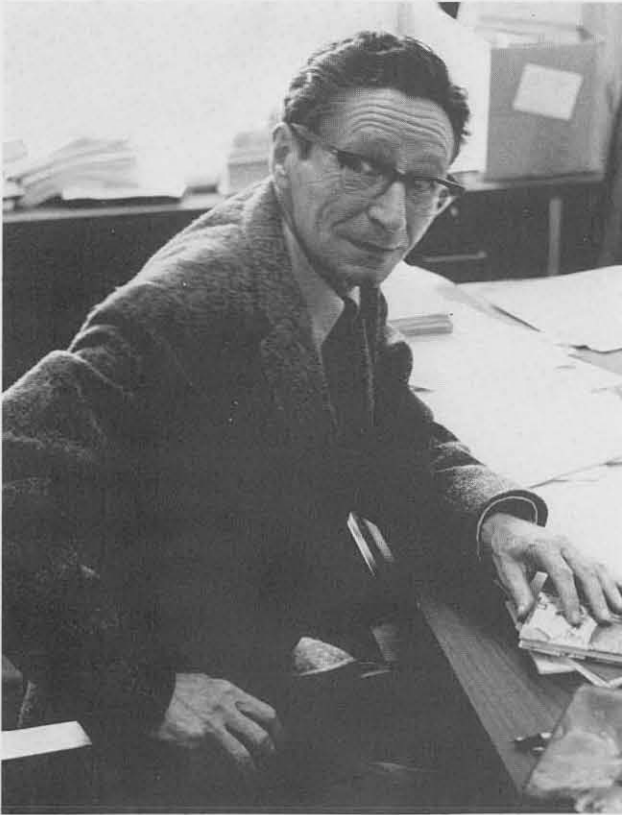

Eugene Dakin, *Co-Director of Siena*

James Pilkey
Associate Director of Admissions and Records



Dr. Francis Stewart
Director of Admissions and Records



June Truesdale
Director of Placement



Dr. David Rogers
Director of Graduate Studies



Kenneth Willmot
Director of Food Service Division

Mehdi Kizilbash
Director of International Education



Brian Cole
Chief of Security

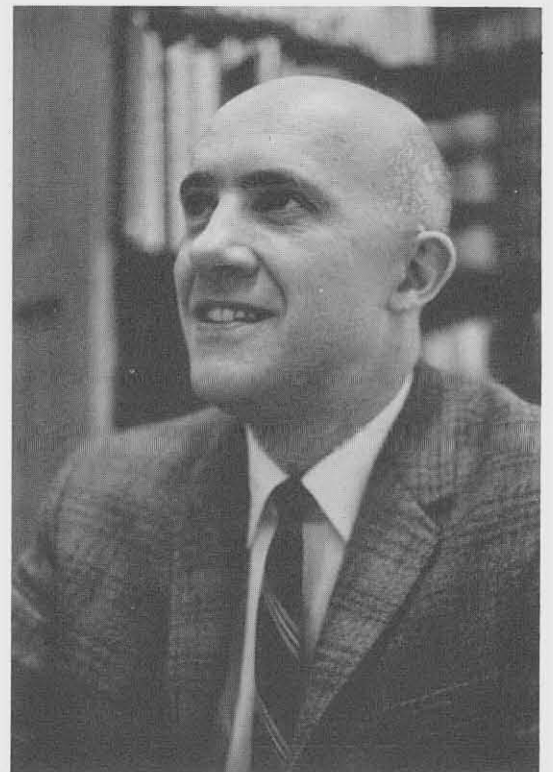

Dr. Steven Gittler
Director Continuing Education and Summer Session



John Kennell
Director of Student Activities



Ted Youn
Associate Director of Student Affairs



Toby Johnson
Assistant Director of Student Activities



Daniel Hunter
Associate Director of Activities



Leon Smith
*Assistant Director
Student Activities*



Antoinette Borucki
Assistant Director of Activities

English

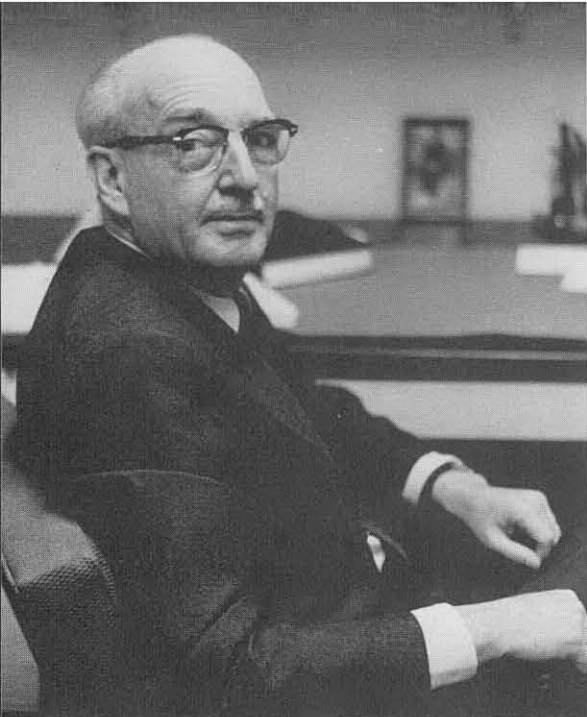

Dr. Wilson Gragg

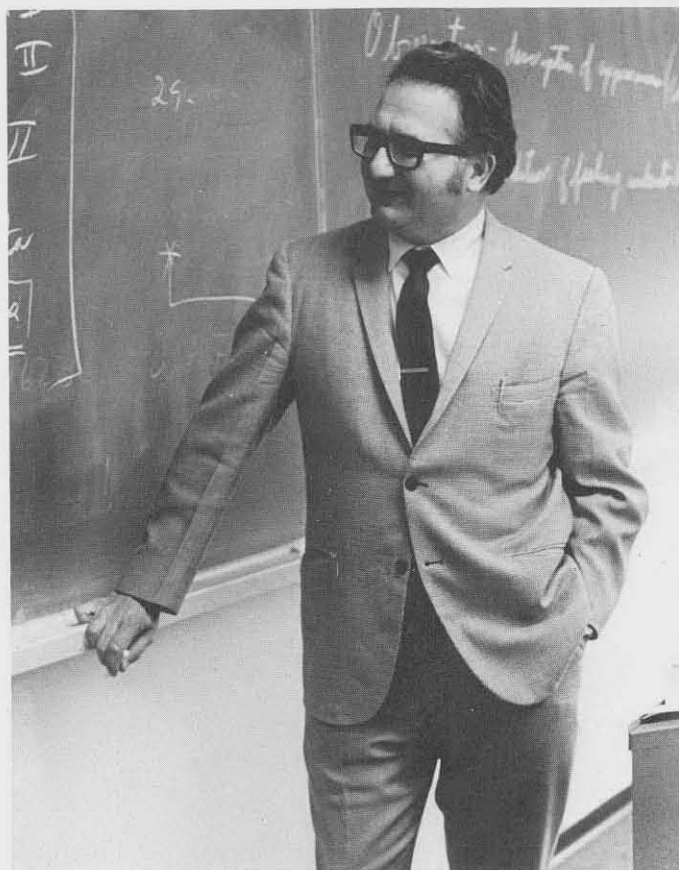

Dr. Paul Hale



Dr. J. Stephen Sherwin



Mr. Dugald McLeod

Mrs. Helen Thielking





Joseph Hitrec



Carl Sauer



Dr. Henry Klomp

William F. Cornell



Dr. Cleveland Jauch

Dr. Charles Lefcourt

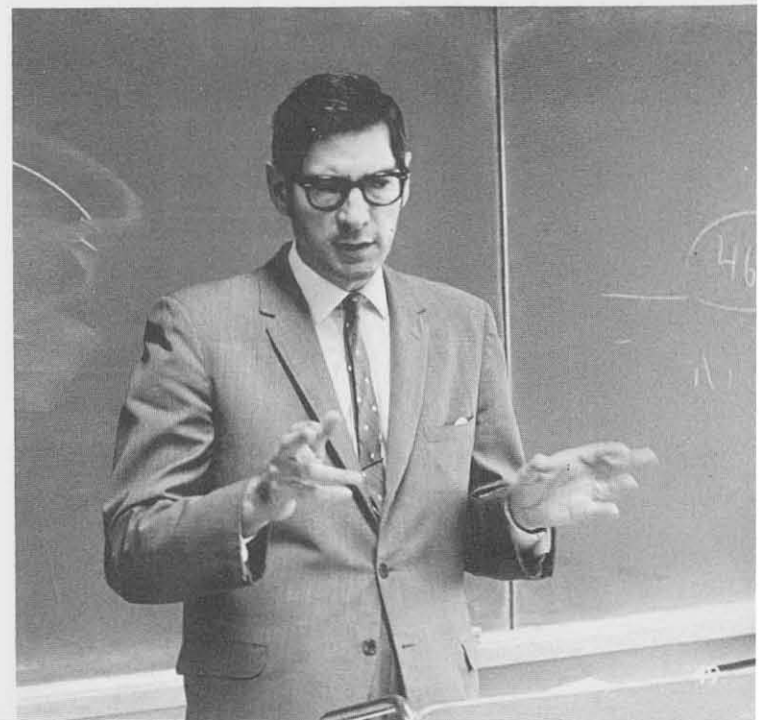

Foreign Language



Roger F. Baglin



Dr. William H. Oldenbrook

Dr. Charles Messner



Elesnora Korzenjowski

Luigi Monga



Philosophy



Dr. Antoinette M. Paterson



Alan N. Sussman



John P. Minahan

Dr. Victor H. Balowitz

Dr. George T. Hole

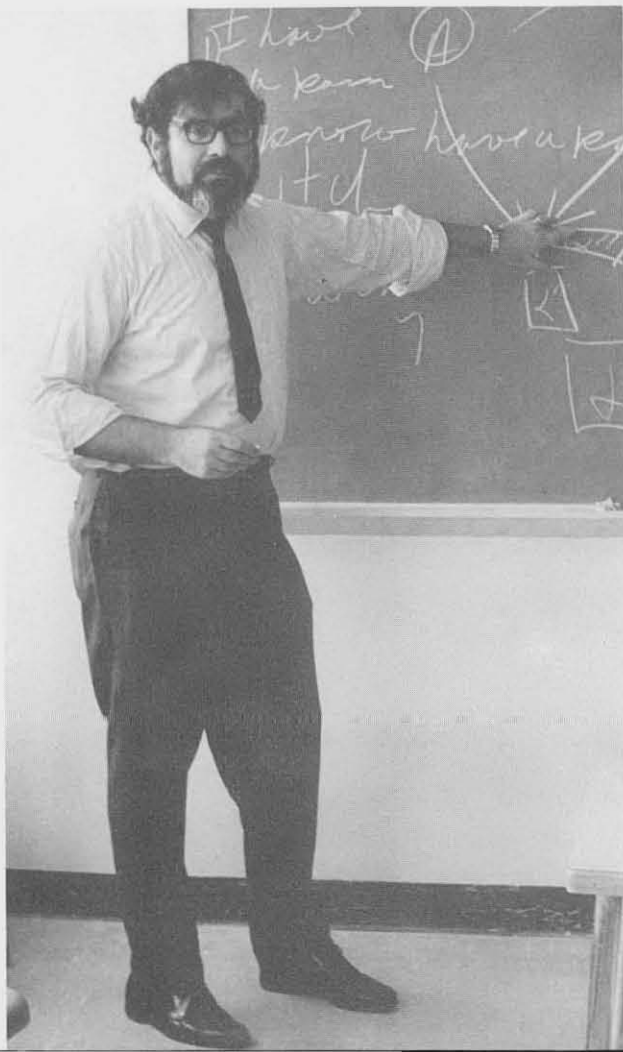

Dr. John C. Carbonara

Art



Roland Wise



Joseph A. Bolinsky

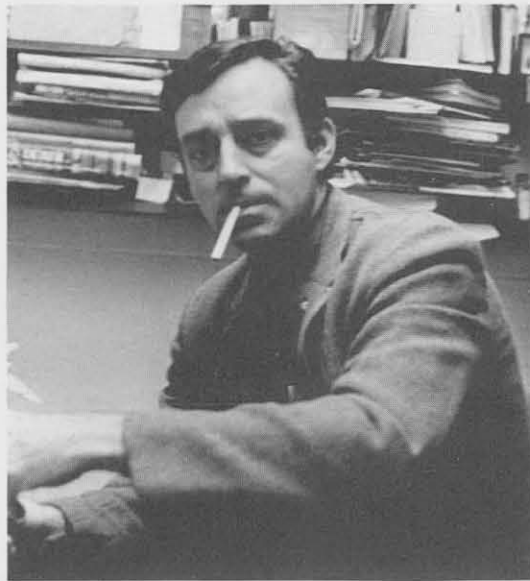

Frank C. Eckmair

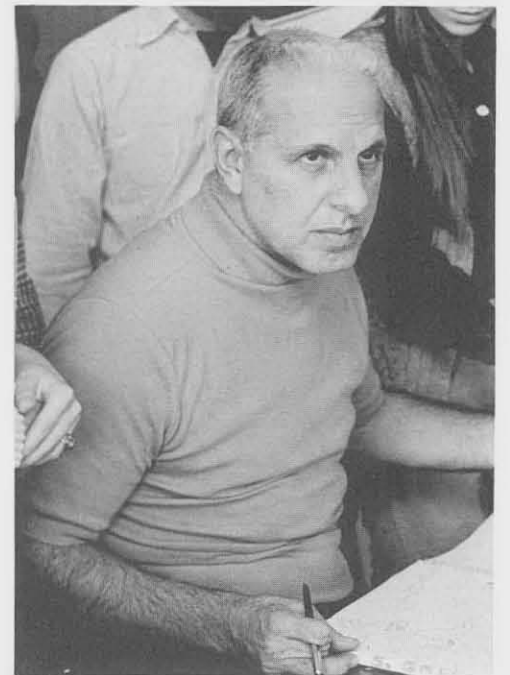

James A. Vullo

Dr. Benjamin Steinzor



Arthur F. Kleinfelder



Roger B. Kline

Dr. Robert Squeri



Saul J. Horowitz



James A. Battistoni



Douglas E. Sigler

Music

Dr. Robert Cantrick

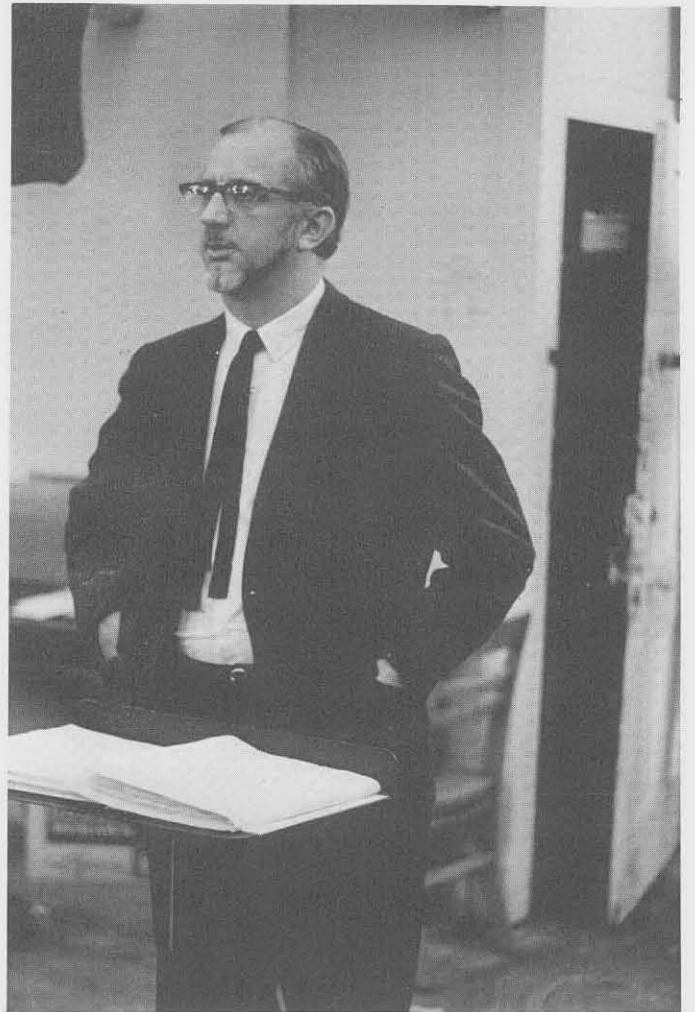

Dr. Joseph Wincenc



Virginia Austin

Cheryl Grant



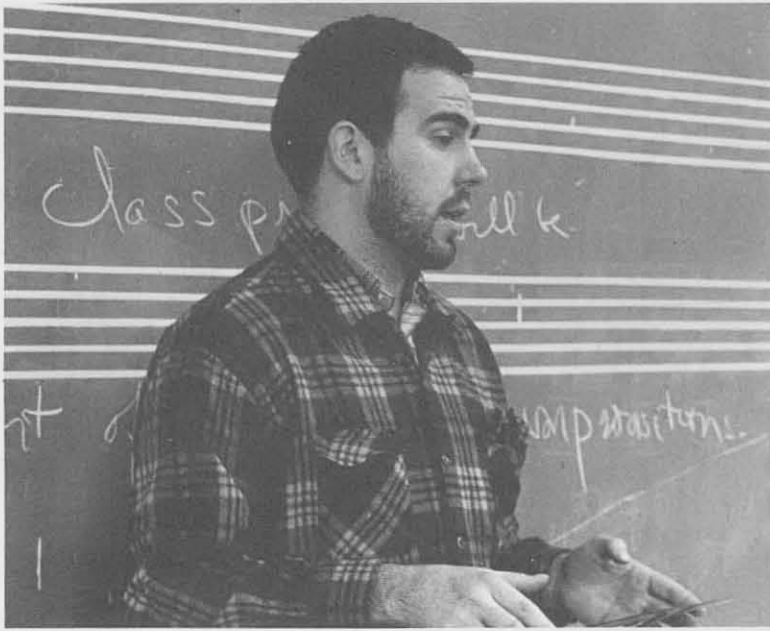

James Fulkerson



William Tallmadge



Dr. Silas Boyd



Olaf Malmin

Sociology Anthropology

Dr. Rodney Watson



Dr. Joseph Bunzel

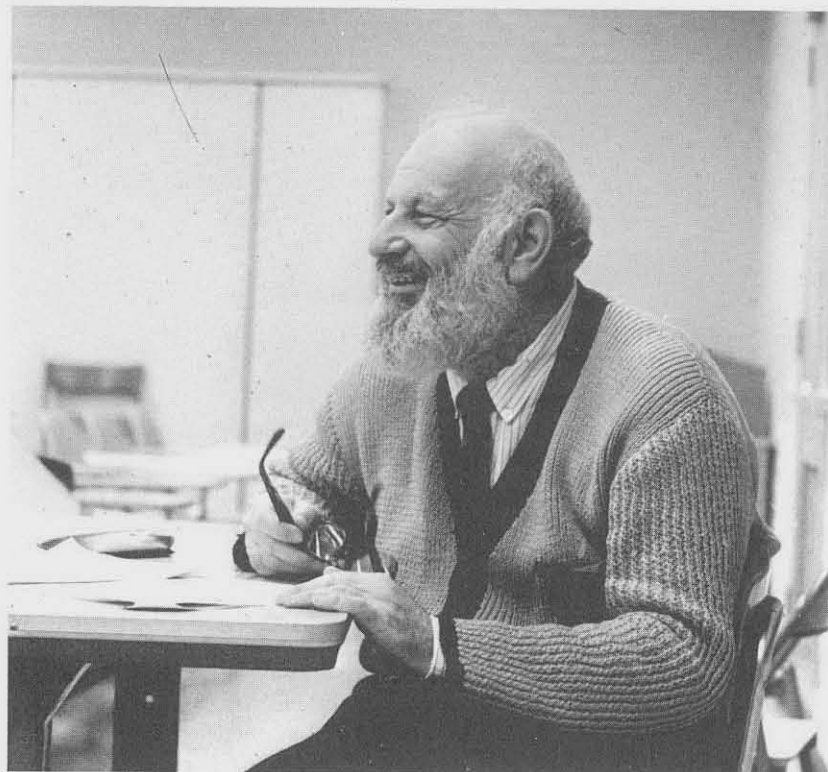

Walter Bukowski

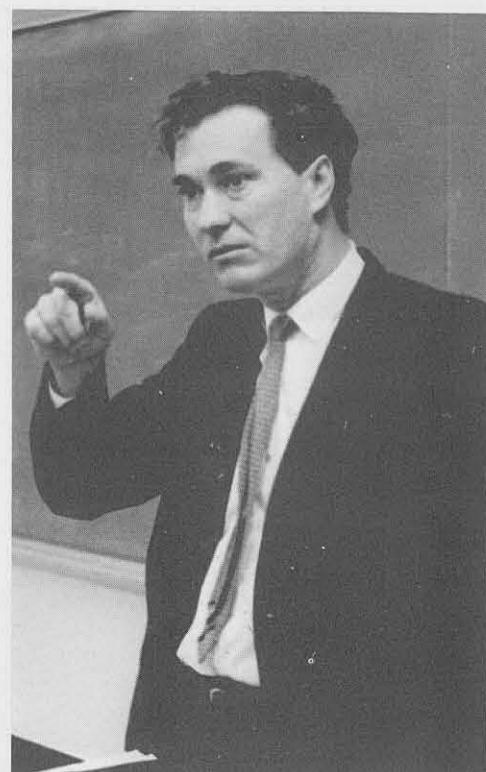

Dr. Orvis Collins



Dr. Gerhard Falk





Ralph Raico

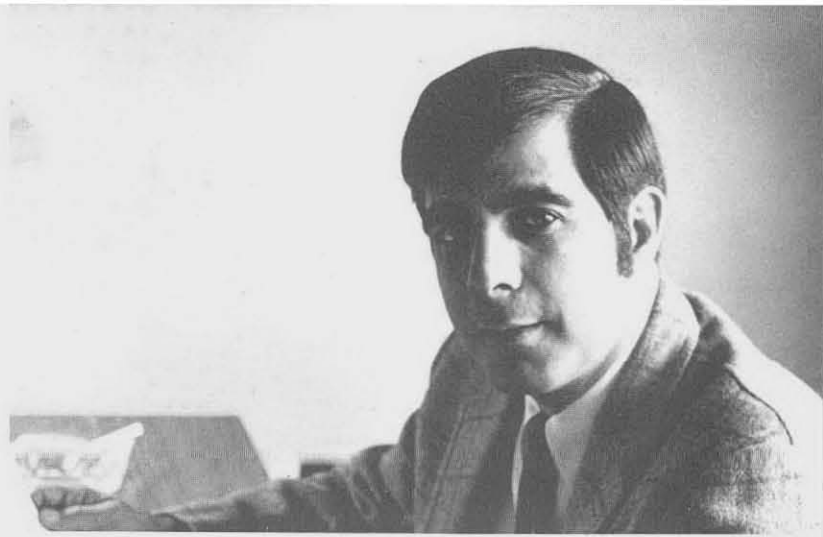

Dr. Manny Koginos

Psychology History

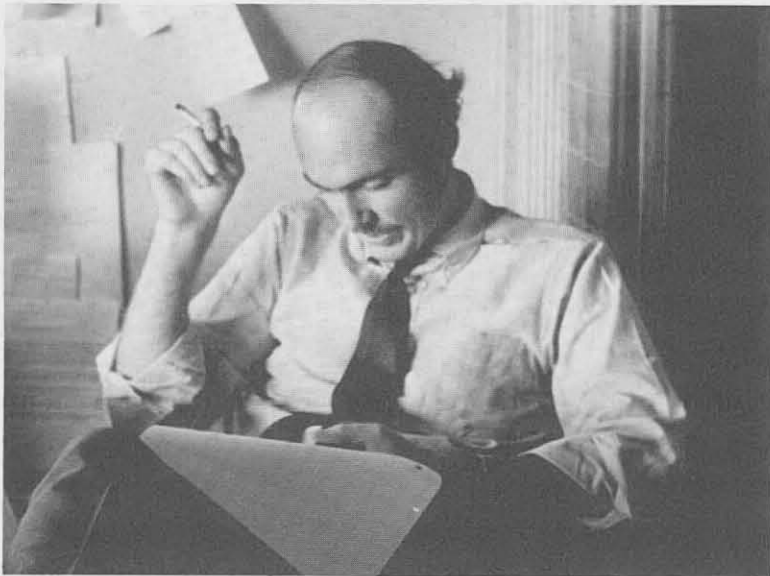

Dr. William Field

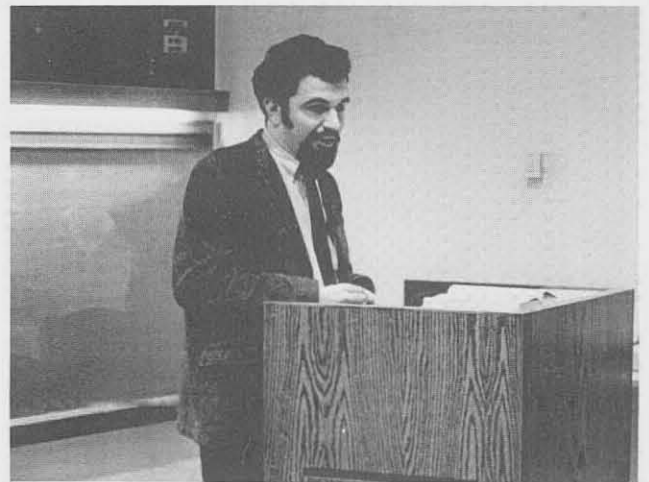

John Morganti



Dr. Edward Smith

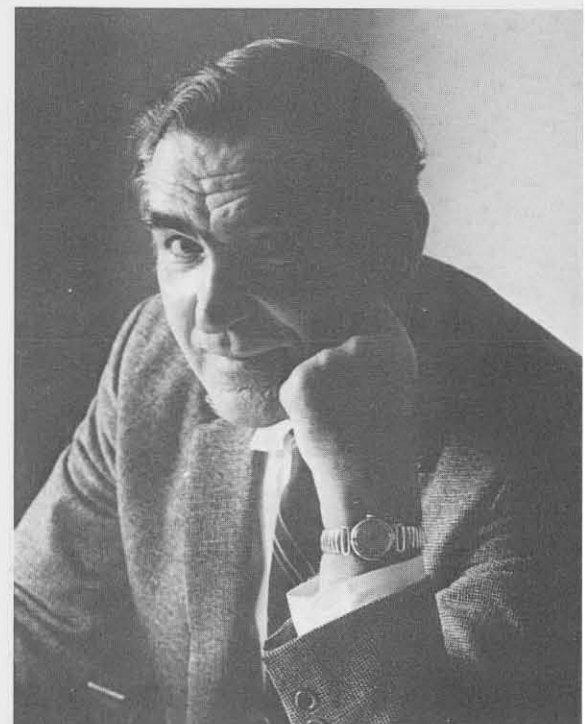

Dr. Walter Drzewieniecki
Chairman of History Department

Economics

Political Science

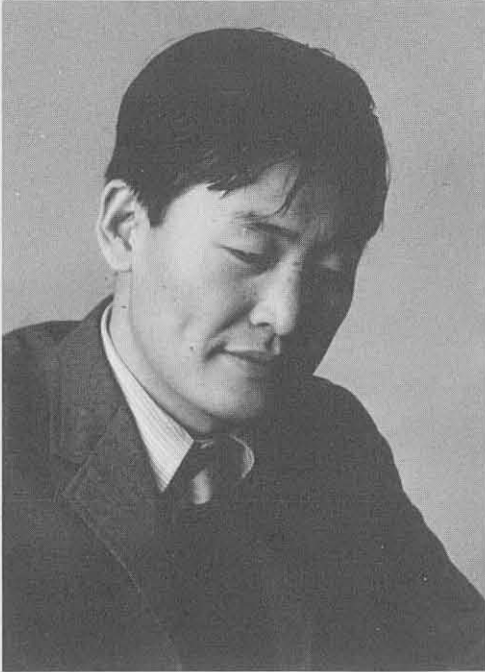

Yung Kim



Elbridge Renning



Dr. Joseph Fekete



Dr. Joseph
Hasson



Dr. Keith Henderson



Jerome Kraus



Dr. Howard Park



Dr. Raymond Stone

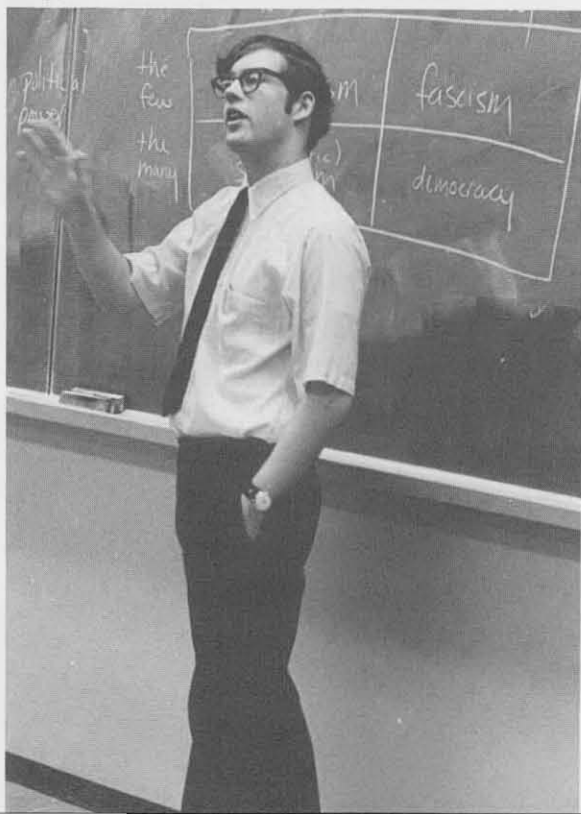

Frank Fly

Biology

Henry M. Collins

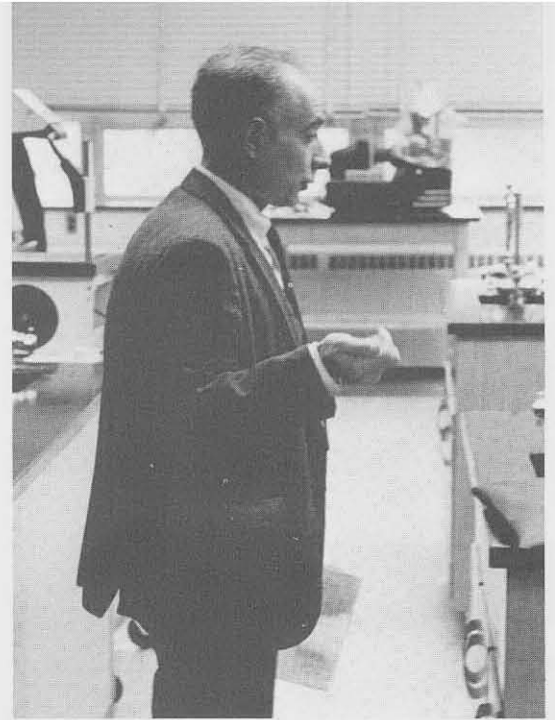

Ronald M. Reuss



Edward L. Seeber



Dr. Theda E. Bennett

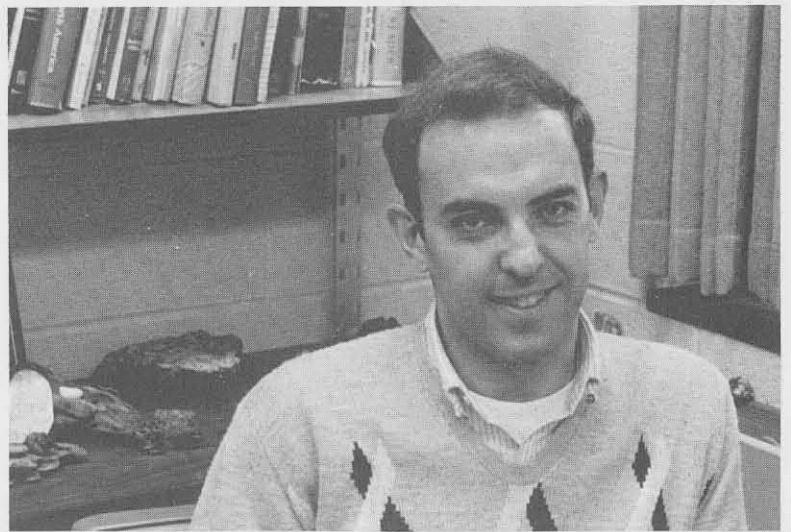

Wendel B. Wickland

Dr. Margaret L. Wilson

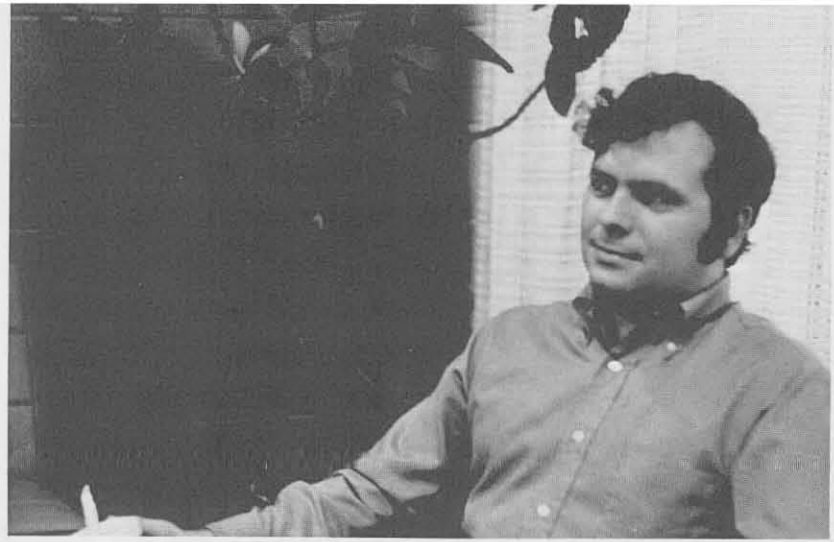

Dr. James D.
Haynes

Dr. Iraj Javidpour

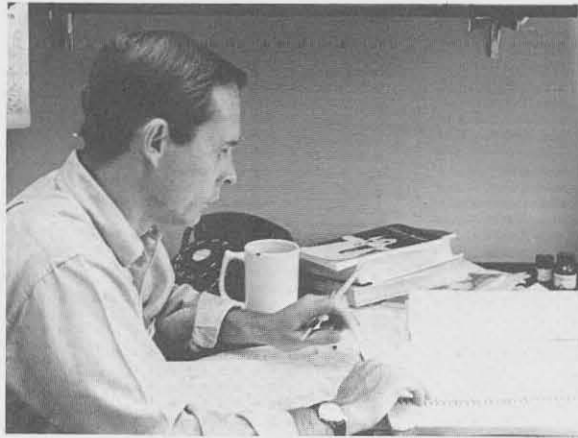

Dr. Robert E.
Moisand



Valentine J. Nadolinski



Dr. Hadar Isseroff

Carol R. Sweeney



Chemistry

Dr. Fred H. Greenberg



Barry Diamondstone

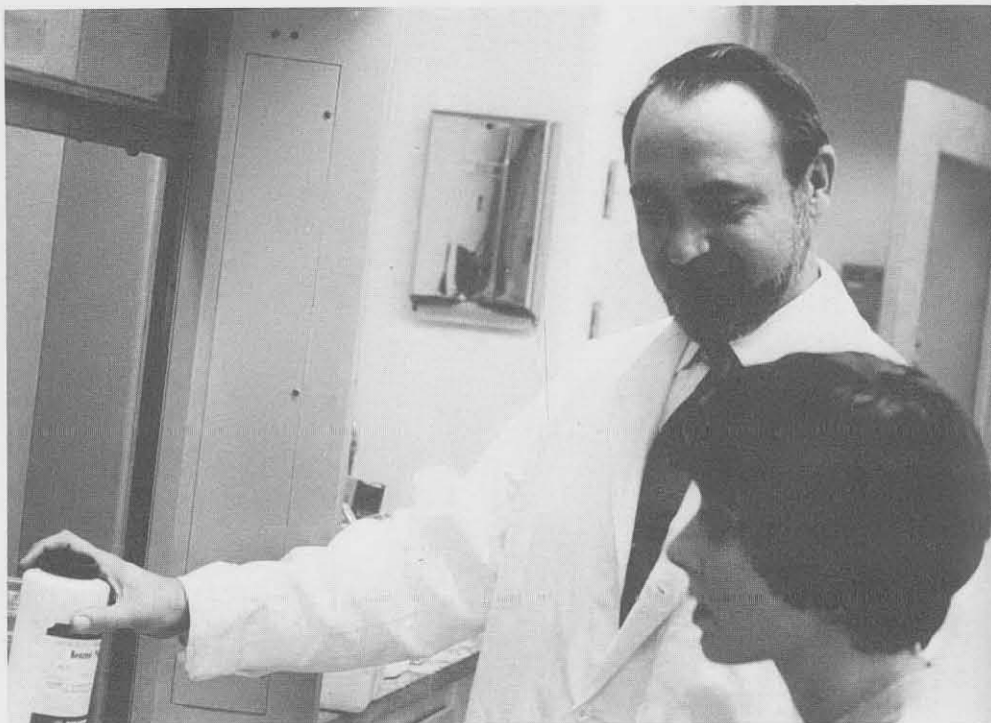

Dr. Sidney Cohen



Dr. Saul Barron

Dr. Daniel T. Meloon



Albert A. Himmel



Dr. Noel Simmons



Dr. Surjit Singh

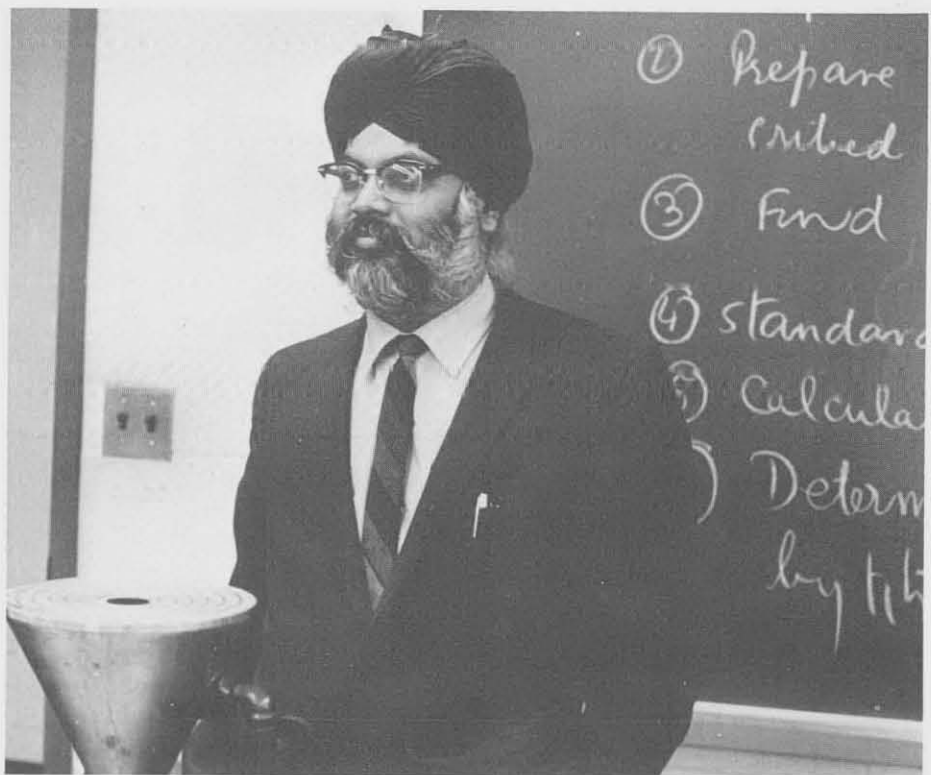

Dr. Marvin Tunis



Geology Geoscience



Dr. I. Joyce Swartney
Dr. Carl Seyfert



Dr. David Thielking



Dr. Jesmer



Richard Foster



Frederick West

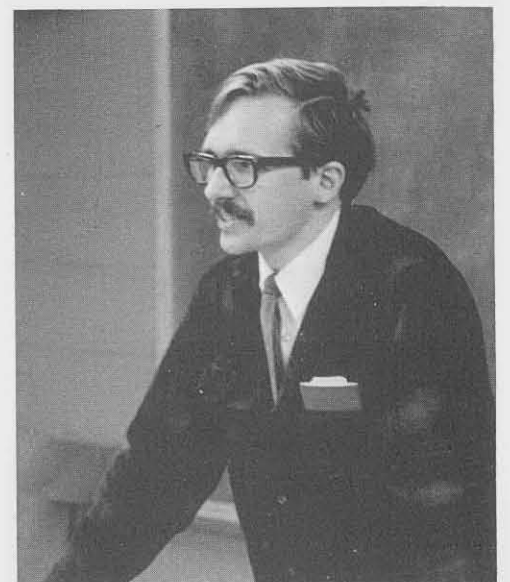

Paul Nevergold

Math

Daniel Rozler

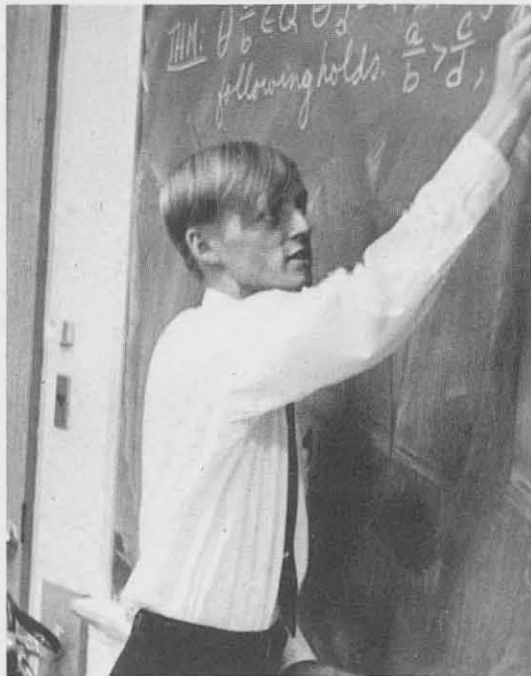

Jerald Cone



Robert Schmoyer



Ruth Heintz



Jack Barr

Home Economics

Dr. Theresa Humphreyville
Director of Home Economics



Mabel Stoner

Winifred Shasel



Ruth Buddenhagen



Sylvia Cragun

Monica Brinson



Mary Dienst



Dr. Adrian Soloman



Margaret Humphrey



Edith Douglas

Industrial Arts



Kenneth Heintz

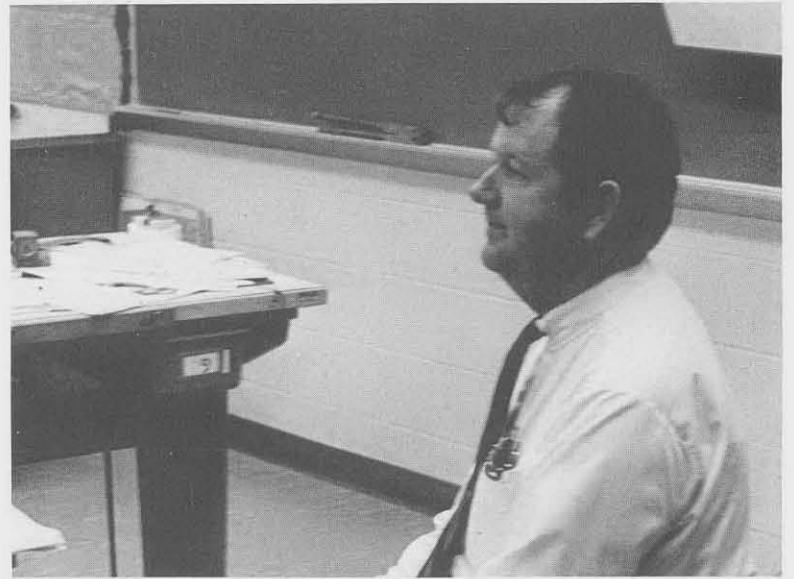

Fred Chapman



Dr. Sherman Dreyer



William Weaver



Stanley Kasprzyk



Leonard J. Poleszak



Arthur Darcishian



Richard Boller

John L. Allen

James Cozad

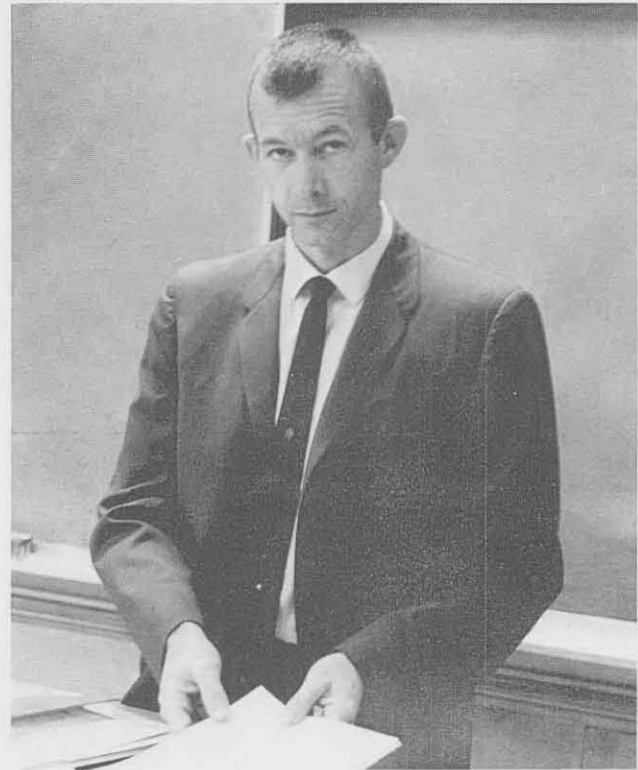
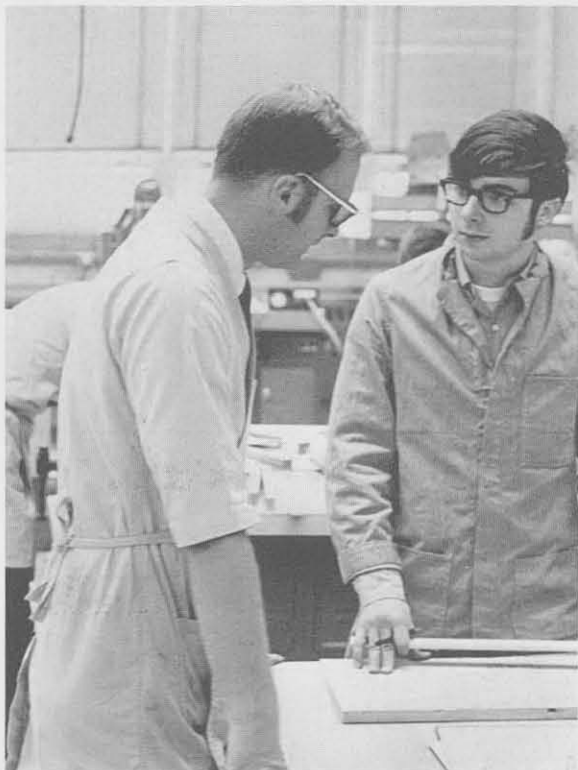

Physical Education



Howard B. McAdam
Director of Athletics



Mary Puleo
Ellen Smithson



Howard Meyers



Fayne Certo



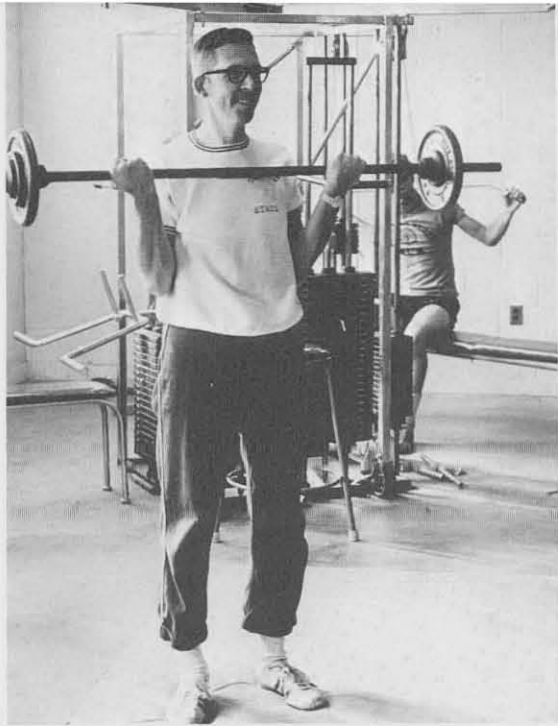

Richard Marsh



Carolyn Lehr



Dr. Maxine Sheets

Roxane Busch

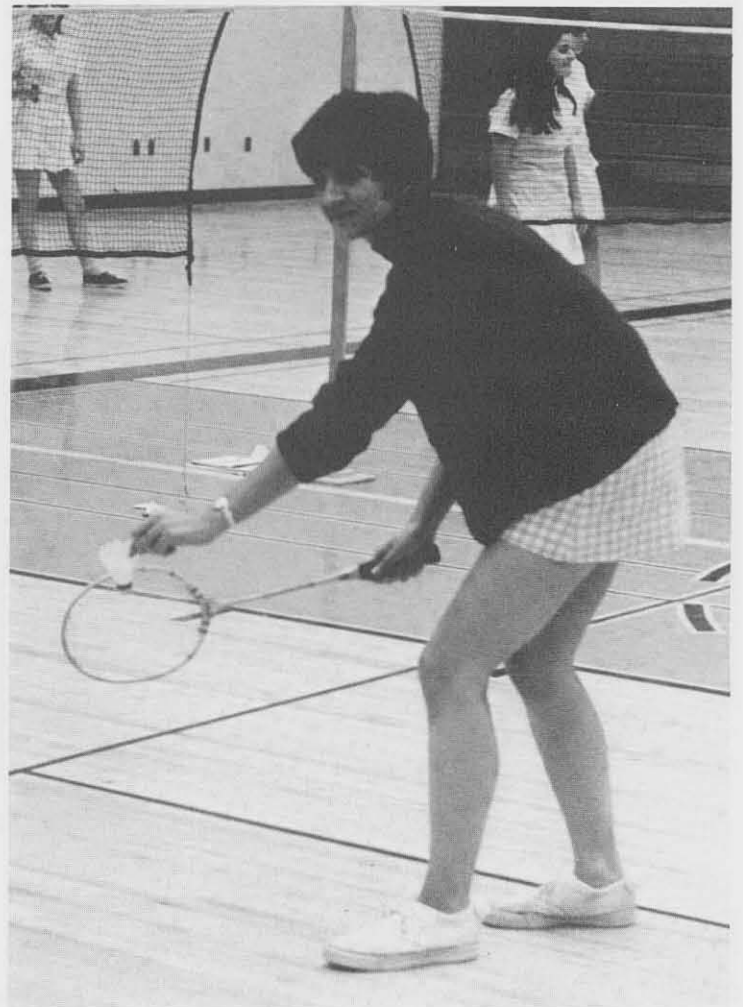

Katherine Dolce

Education

Donald O'Brien



Dr. Mildred Fischle



Dr. Elizabeth Penn



Lois Pearson



Dr. Freda Chulmer

Herbert Ferster



Marie Fitzpatrick



Richard Frazita

Dr. William Licata



Dr. Barbara Frey



Elizabeth Ayre



Mary Ecker



Dr. Leo Cohen



Dr. John Mulhern



Charles Schreiber

Dr. Ruth Sugarman

Exceptional Education

Dr. Bernard Yormak
*Chairman Learning and Behavioral
Disorders Department*



Mr. Guguay



Dr. Richard Towne



Linda Price

Dr. Murray Blouston
Chairman Physical Handicap Department





Dr. Arthur Ackerman



Andrew Pacioni



Larry Kohl
Assistant to the Director



Dr. Norman Niesen
Chairman Mental Retardation Department



Joseph Page

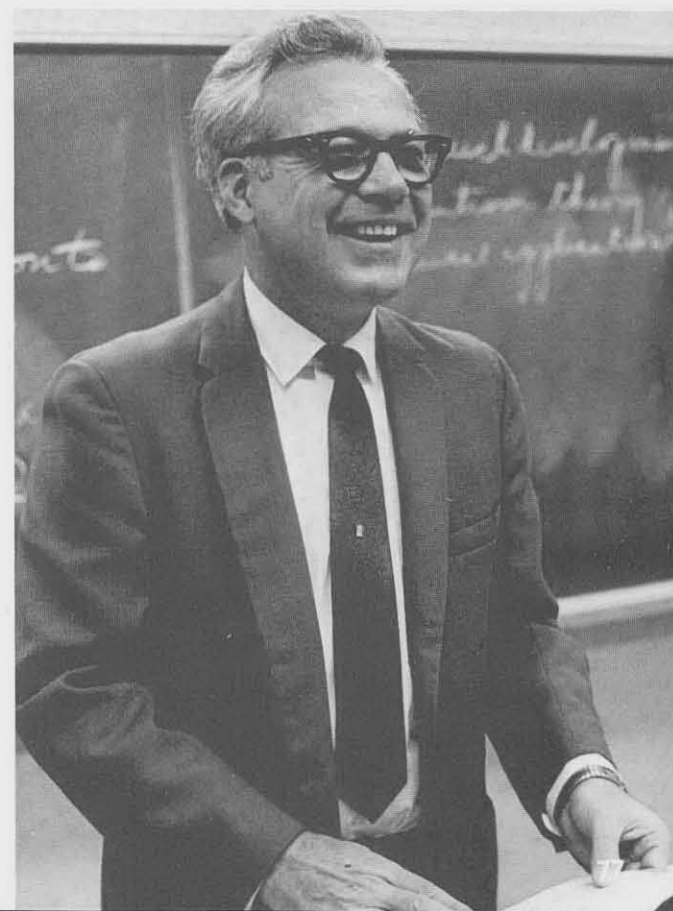

Dr. Donald Hess

Instructional Resources

Dr. Gene H. Steffen
Director of Instructional Resources



Conrad L. Keith
Louis R. Koepf



Louis Comeau
Mark D. Blatt





Campus School

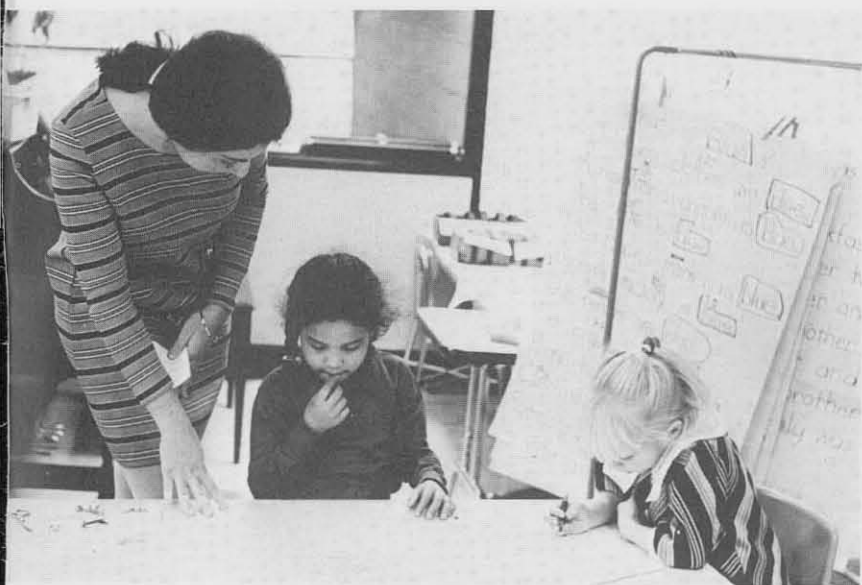



Keith Bernard, *International Education*



Robert A. Hawkes, *Director of Seek*



Neal Peck, *Registrar*
Charles E. Kerrigan, *Placement*



Jerre R. Ossont, *Housing*
Steven Adorian, *Housing*

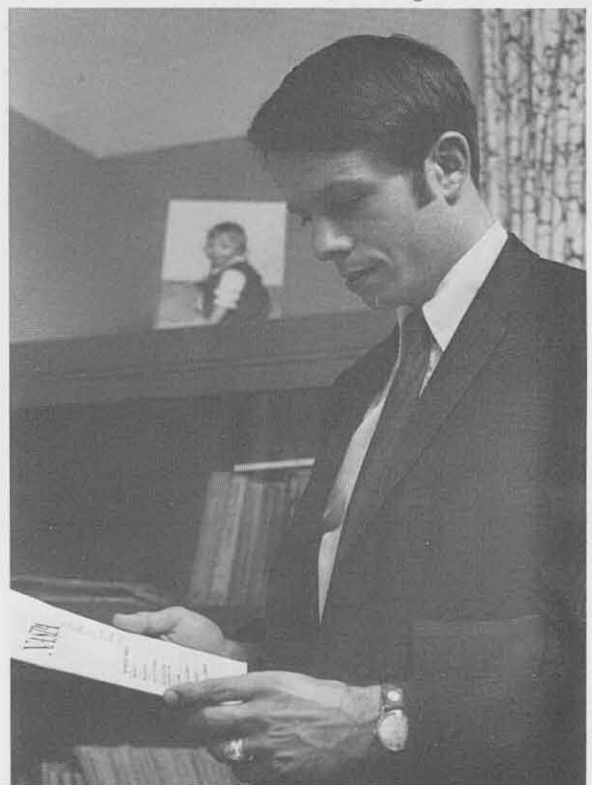



Sally M. Mowocin, *Bursar*



Robert Johnson, *F.S.A.*



Gregory R. Rotella, *Financial Aids*

Charlot Fetterman, *Manager of College Store*



William Troy, *Director of Financial Aids*

Mrs. Ralph Woodard, *Caudell Hall Nursery School*



SENIORS
2010





NANCY ABARE
So. Glen Falls, N. Y.
Home Economics Ed.



ROBERT ABBATE
Buffalo, N. Y.
Elementary Ed.



BONNIE ABELES
Mincola, N. Y.
Elementary Ed.

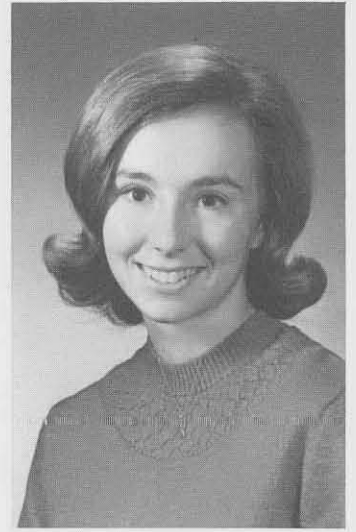

JEAN A. ABRAM
West Seneca, N. Y.
Elementary Ed.



ROBERTO ABURTO
Tintorepe Nicaragua
Liberal Arts



KENNETH ADAMS
Niagara Falls, N. Y.
Liberal Arts



CAROL ADESSA
Williamsville, N. Y.
Elementary Ed.

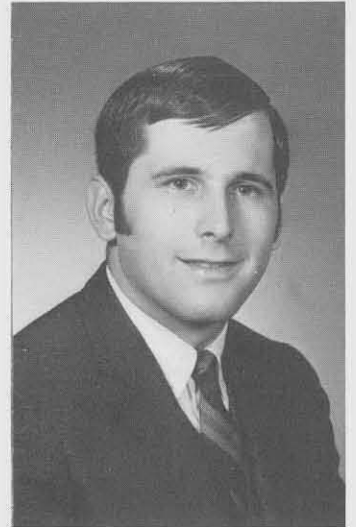

DANIEL J. ADLER
Kenmore, N. Y.
Industrial Arts



LYNN ADLER
Kenmore, N. Y.
Secondary Ed.

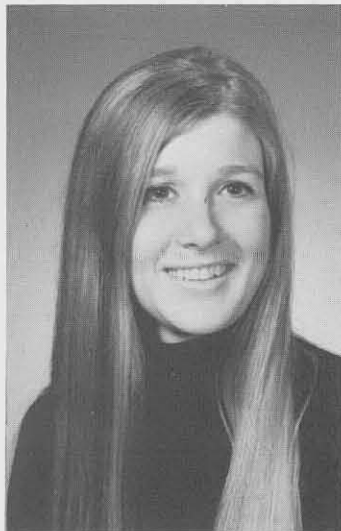

CHRISTINE L. AGATE
Rochester, N. Y.
Exceptional Ed.



JANICE AGATI
Buffalo, N. Y.
Art Ed.



GEORGE R. ALLEN
Niagara Falls, N. Y.
Industrial Technology

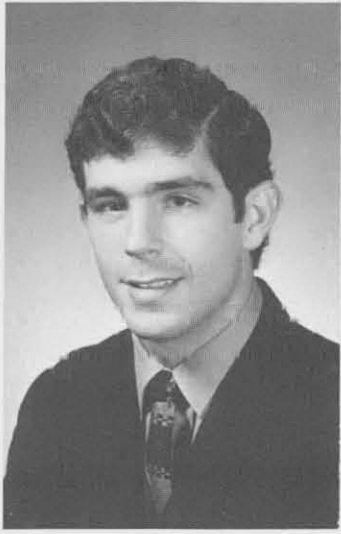

JOSE ALVAREZ
Newport, N. Y.
Secondary Ed.



NICHOLAS AMATO
Elmont, N. Y.
Industrial Arts

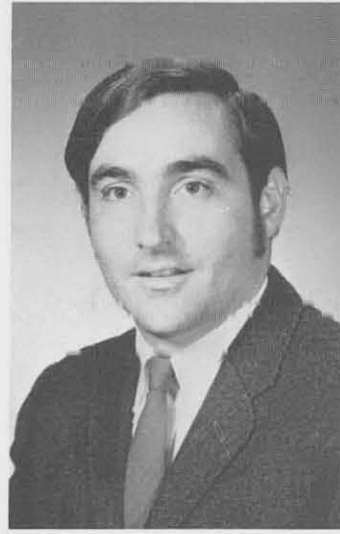

GEORGE ANDERSON
Buffalo, N. Y.
Liberal Arts

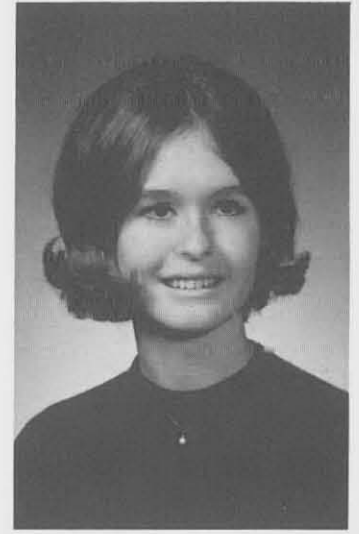

NORMA ANDERSON
No. Tonawanda, N. Y.
Elementary Ed.



JOHANNA ANDRITZ
Kenmore, N. Y.
Elementary Ed.



SARA ANSLEY
Buffalo, N. Y.
Art Ed.



ANDREA ANTONIK
Buffalo, N. Y.
Exceptional Ed.



THERESA ARENT
Grand Island, N. Y.
Secondary Ed.

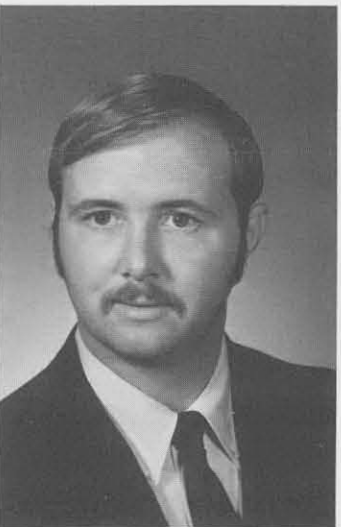

JOSEPH ARGENIO
Buffalo, N. Y.
Industrial Arts



CONSTANCE ARGENZIA
Rome, N. Y.
Elementary Ed.



KATHY J. ARLINGTON
Middleport, N. Y.
Elementary Ed.



JUDY ARMS
Oceanside, N. Y.
Secondary Ed.



BARBRA ARMSTRONG
Clark Mills, N. Y.
Elementary Ed.



JUNE ASSENHEIMER
Baldwinsville, N. Y.
Elementary Ed.



SHARON AUMER
Tonawanda, N. Y.
Exceptional Ed.

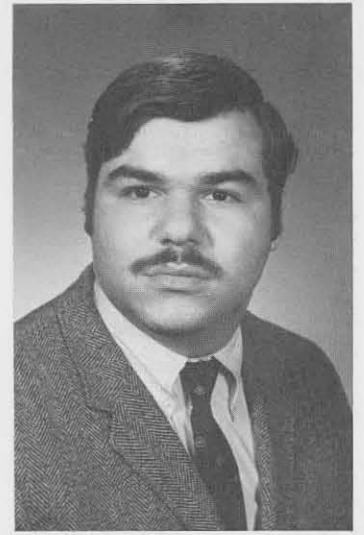

ROBERT P. AUSTER
Buffalo, N. Y.
Exceptional Ed.



RANDI AZAR
N. Massapequa, N. Y.
Elementary Ed.



GLORIA BAHL
Kingston, N. Y.
Elementary Ed.



KATHERINE BAILEY
Tuckahoe, N. Y.
Elementary Ed.

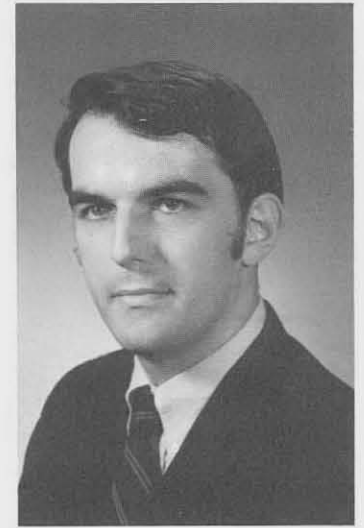

THOMAS BAKEWELL
Kenmore, N. Y.
Secondary Ed.



BARBARA BALCER
Buffalo, N. Y.
Elementary Ed.



SHARON BALCERZAK
Depew, N. Y.
Elementary Ed.



SUSAN BALLARD
Syracuse, N. Y.
Exceptional Ed.



MAUREEN BANNON
Auburn, N. Y.
Liberal Arts



SHARON BARBER
Buffalo, N. Y.
Elementary Ed.



ROBERT BARBERA
Albertson, N. Y.
Industrial Arts



DENNIS BARNIAK
Depew, N. Y.
Exceptional Ed.



MARCIA BARONE
West Seneca, N. Y.
Art Ed.



MARY BARRIE
Kenmore, N. Y.
Exceptional Ed.



PATRICIA BARSUKIEWICZ
Buffalo, N. Y.
Exceptional Ed.



SHARON BARTH
Niagara Falls, N. Y.
Elementary Ed.



GAIL BARTHOLOMY
West Seneca, N. Y.
Elementary Ed.



ELLEN BARTOO
Irving, N. Y.
Art Ed.



DONA BARZILAY
Long Beach, N. Y.
Elementary Ed.



JOAN BATRACK
Rochester, N. Y.
Elementary Ed.



ALICE BATTAGLIA
Orchard Park, N. Y.
Liberal Arts

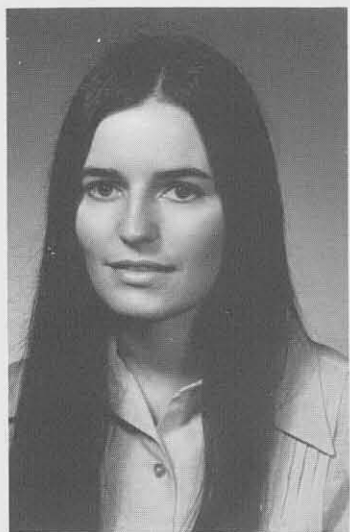

JANICE BATTAGLIA
Kenmore, N. Y.
Exceptional Ed.

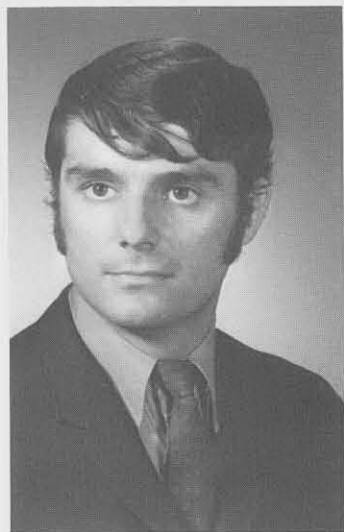

MICHAEL BATTAGLIA
Buffalo, N. Y.
Secondary Ed.



VICKI BATTIN
Norwich, N. Y.
Elementary Ed.



SANDRA BAUER
Cheektowaga, N. Y.
Elementary Ed.



LINDA BEARY
Waterloo, N. Y.
Home Economics



MARY BEDNARZ
Lackawanna, N. Y.
Elementary Ed.

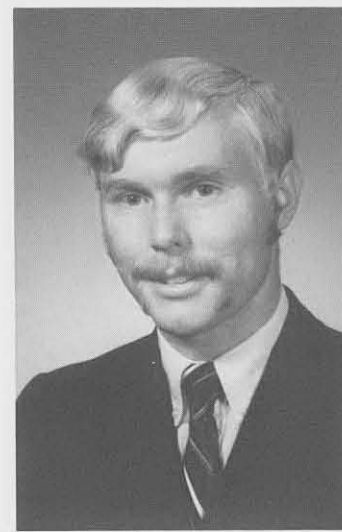

GLENN BEGERT
Cheektowaga, N. Y.
English



DIANE BEITER
No. Tonawanda, N. Y.
Elementary Ed.

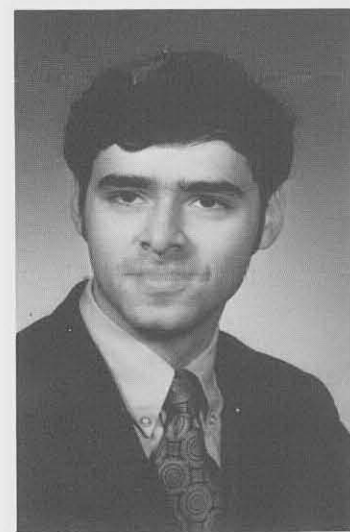

CHARLES BELL
Buffalo, N. Y.
Elementary Ed.

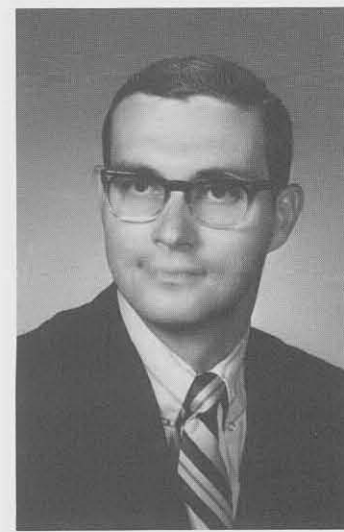

GARY BELL
No. Tonawanda, N. Y.
Industrial Arts



JOAN BELLANTI
Buffalo, N. Y.
Elementary Ed.



ELENA BELLO
Niagara Falls, N. Y.
Elementary Ed.



ALBERTA BENEDICT
Sherburne, N. Y.
Liberal Arts

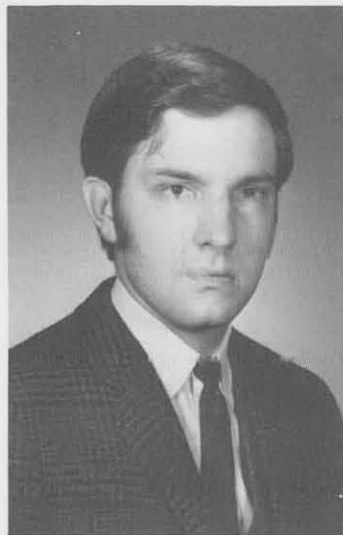

WILLIAM BENNETT
Caledonia, N. Y.
Exceptional Ed.



SUSAN BENNS
Grand Island, N. Y.
Elementary Ed.



CAROL BENSON
Buffalo, N. Y.
Home Economics



KAREN BENSON
Kenmore, N. Y.
Art Ed.

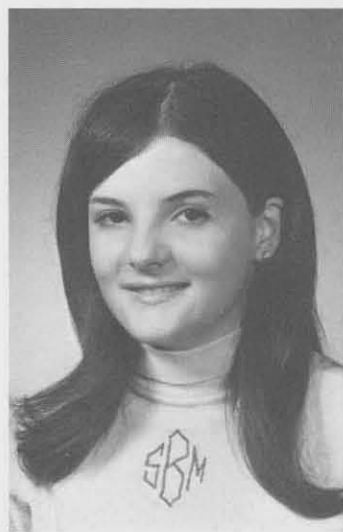

SUSAN BERDS
Niagara Falls, N. Y.
Exceptional Ed.



DIANE BEREBKO
Buffalo, N. Y.
Elementary Ed.



MARY JANE BERES
Lackawanna, N. Y.
Elementary Ed.



ANN BERGMAN
Syracuse, N. Y.
Home Economics



BERNSTEIN
Yonkers, N. Y.
Exceptional Ed.



LOIS BERTRAM
Tonawanda, N. Y.
Elementary Ed.



CHRISTINE BESSER
Tonawanda, N. Y.
Foods and Nutrition



GLORIA BEST
Endicott, N. Y.
Art Ed.



LOIS BEVERLY
Camden, N. Jersey
Exceptional Ed.



SUNILA BHATIA
Hamilton, Ontario
Secondary Ed.



STEPHEN BILINS
Amsterdam, N. Y.
Secondary Ed.



GARY BINGEMAN
Williamsville, N. Y.
Art Ed.

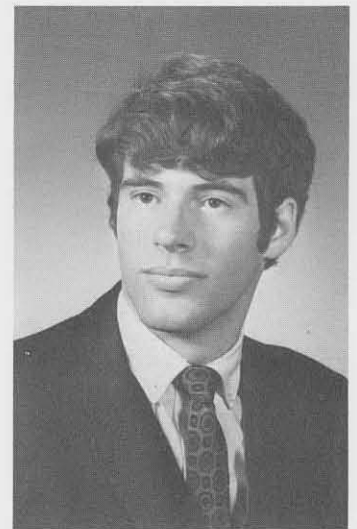

WILLIAM BIRD
Clifton Springs, N. Y.
Liberal Arts



JUDITH BITTMAN
Binghamton, N. Y.
Elementary Ed.

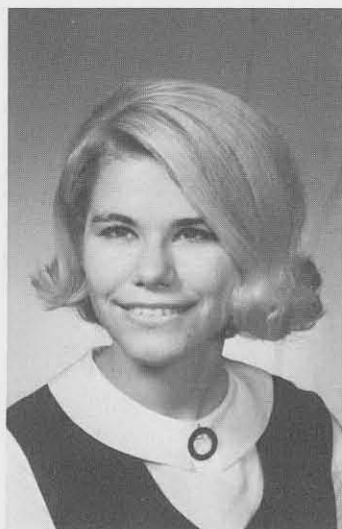

CHRISTINE BLAS
Cheektowaga, N. Y.
Elementary Ed.



CHRISTINE BLATZ
Tonawanda, N. Y.
Elementary Ed.

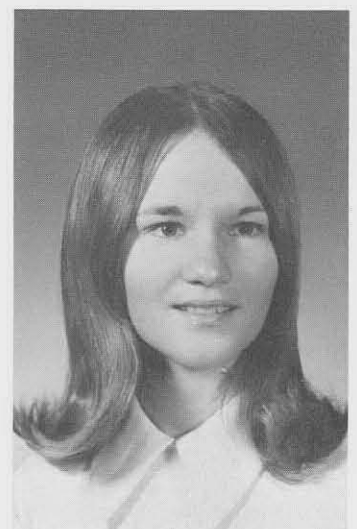

ELAINE BLEUER
Binghamton, N. Y.
Exceptional Ed.



ELAINE BLUMNER
Brooklyn, N. Y.
Secondary Ed.



DONALD BLUNDELL
Fayetteville, N. Y.
Industrial Arts



LINDA BLUNK
East Meadow, N. Y.
Art Ed.



NICHOLAS BOCCOLUCCI
Buffalo, N. Y.
Sociology



DIANNE BODIE
Tonawanda, N. Y.
Elementary Ed.



DAVID BOLEA
Niagara Falls, N. Y.
Liberal Arts



DAVID BOLL
Springbrook, N. Y.
Industrial Arts



SUZZANNAH BOLTON
Oneonta, N. Y.
Art Ed.



GUY BONFIGLIO
Rochester, N. Y.
Industrial Arts



DIANA BONFILIO
Kenmore, N. Y.
Exceptional Ed.



DIANA BONNELL
Belmont, N. Y.
Elementary Ed.



JOHN BONORA
Kenmore, N. Y.
Industrial Arts



DAVID BORDEN
Akron, N. Y.
Liberal Arts

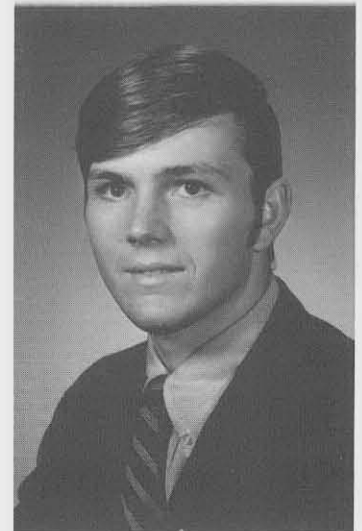

THOMAS BORSCHEL
Kenmore, N. Y.
Elementary Ed.

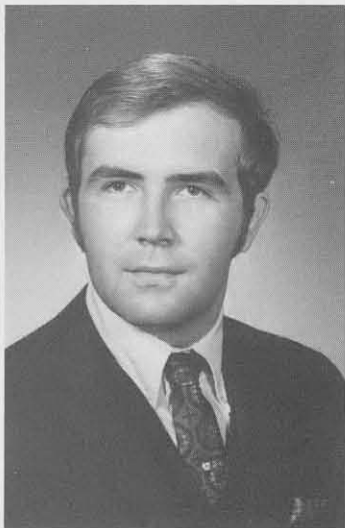

DANIEL BORIS
Buffalo, N. Y.
Exceptional Ed.



CHRISTINE BORKOWSKI
Niagara Falls, N. Y.
Secondary Ed.



JO-ELLEN BOSWORTH
Buffalo, N. Y.
Elementary Ed.



GWENDOLYN BOYKIN
Buffalo, N. Y.
Home Economics



IVA BRANT
Gowanda, N. Y.
Dietetics



MARIE BRAUN
Buffalo, N. Y.
Home Economics



SUSAN BRAY
Clyde, N. Y.
Elementary Ed.



BARBARA BREEN
Buffalo, N. Y.
Elementary Ed.



MARGARET A. BRERETON
Syracuse, N. Y.
Home Economics Ed.



LAURA BRIANSKY
Bronx, N. Y.
Liberal Arts



BRIAN BRIGGS
Fulton, N. Y.
Liberal Arts



MARGARET BRINKERHOFF
Kenmore, N. Y.
Home Economics Ed.



SYLVIA BROSKI
Rome, N. Y.
Exceptional Ed.

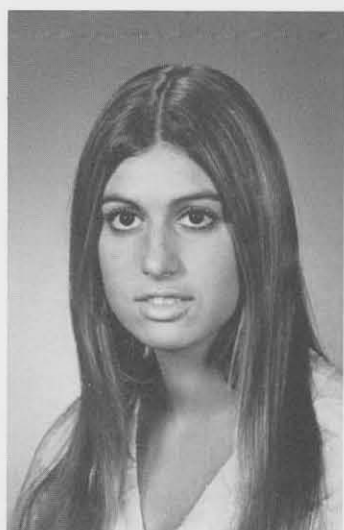

NANCY BROVITZ
Rochester, N. Y.
Elementary Ed.



CLAUDIA BROWN
Elmira, N. Y.
Exceptional Ed.

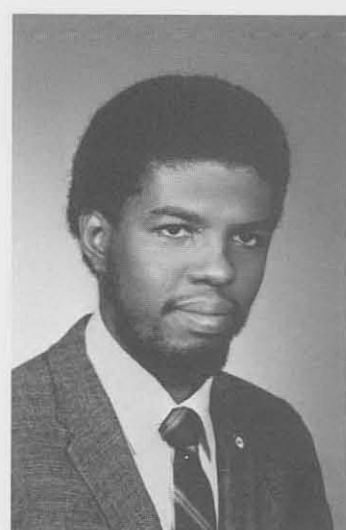

LOUIS BROWNE
St. John, West Indies
Liberal Arts



BARB BRUINS
Kenmore, N. Y.
Elementary Ed.



CHRISTINE BUCKMAN
East Meadow, N. Y.
Elementary Ed.



RENATE BUECHLER
Buffalo, N. Y.
Secondary Ed.



CAROL BURDETT
West Seneca, N. Y.
Exceptional Ed.

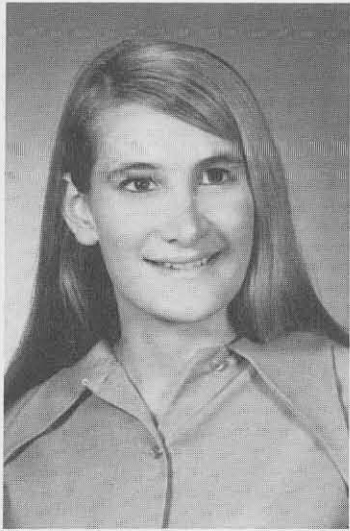

LAUREL BUIANOUCKAS
Wantagh, N. Y.
Liberal Arts

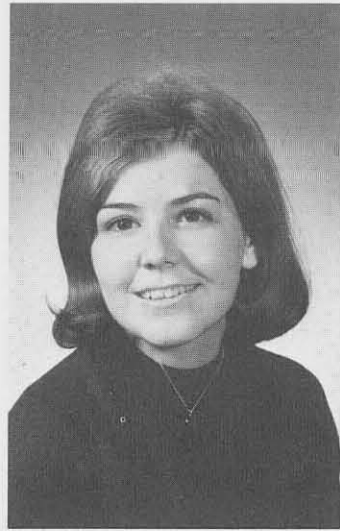

JOYCE BUKOWSKI
Buffalo, N. Y.
Secondary Ed.



CHERYL BUNZ
Tonawanda, N. Y.
Liberal Arts

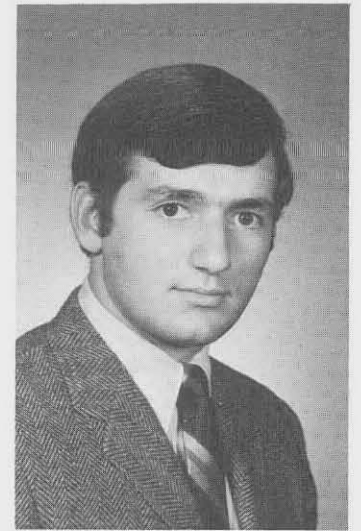

LOUIS BUONO
Buffalo, N. Y.
Industrial Arts

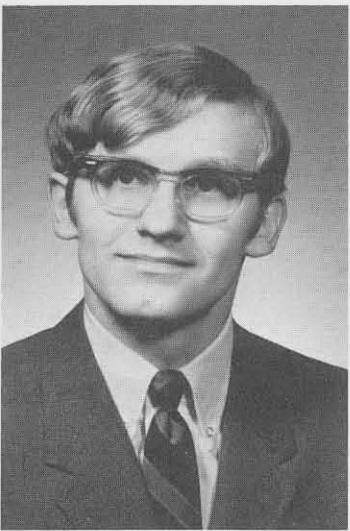

PAUL BURDEN
Clifton Springs, N. Y.
Secondary Ed.

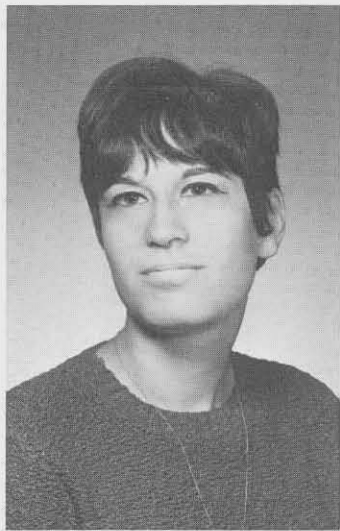

MARSHA BURGER
Utica, N. Y.
Elementary Ed.



PAMELA BURGOON
Kenmore, N. Y.
Secondary Ed.



CATHERINE BURNS
Middleport, N. Y.
Elementary Ed.



JOSEPH BUTCH
Buffalo, N. Y.
Liberal Arts



BOZENA BUTKIENICZ
Buffalo, N. Y.
Theater Arts



SUSAN BUTLER
Adams Center, N. Y.
Home Economics

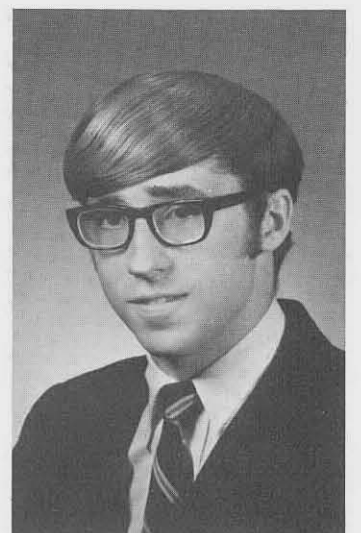

CHRISTINE CADIN
Camillus, N. Y.
Political Science

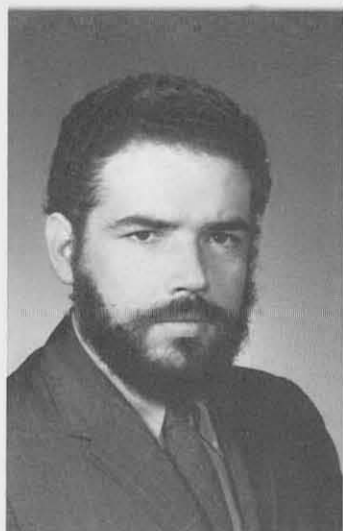

ROBERT L. CAETHANO
Buffalo, N. Y.



DORIS M. CAGGIANO
Lewiston, N. Y.
Elementary Ed.



ANNETTE R. CALISTO
Buffalo, N. Y.
Exceptional Ed.



PATRICIA CALLAHAN
Buffalo, N. Y.
Exceptional Ed.



PATRICIA CAMERON
Kenmore, N. Y.
Secondary Ed.



EVAN CAMPBELL
No. Tonawanda, N. Y.
Elementary Ed.



MARY ELLEN CANNAMELA
Buffalo, N. Y.
Exceptional Ed.



PAUL CANNAMELA
Kenmore, N. Y.
Home Economics



THOMAS CANAZZI
Buffalo, N. Y.
Secondary Ed.



PHYLLIS D. CANTEEN
Buffalo, N. Y.
Elementary Ed.



KATHLEEN CARDEN
Buffalo, N. Y.
Elementary Ed.



CHRISTINE CARLO
No. Tonawanda, N. Y.
Elementary Ed.



DONNA CARTER
Buffalo, N. Y.
Art Ed.

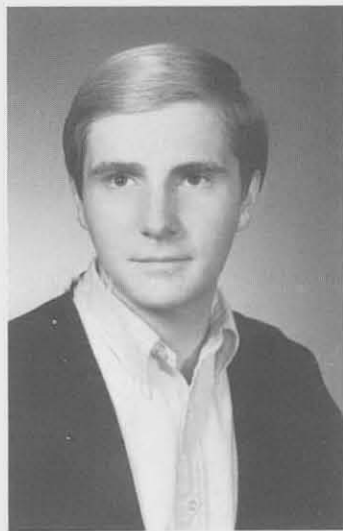

JOSEPH CARVANA
Kenmore, N. Y.
Theater Arts



MARGARET CASHIN
Tonawanda, N. Y.
Elementary Ed.



MARY CATHOLDI
Newark, N. Y.
Exceptional Ed.



DIANE CAVALLARY
No. Babylon, N. Y.
Liberal Arts



KAREN CAVE
Fredonia, N. Y.
Art Ed.



KATHLEEN CARNEY
Buffalo, N. Y.
Liberal Arts



DAVID CARPENTER
Buffalo, N. Y.
Elementary Ed.



FRANK CECKOWSKI
Syracuse, New York
Industrial Arts



SUSAN CERCONI
Buffalo, New York
Exceptional Ed.



MARIE CHADDERDON
Buffalo, New York
Exceptional Ed.



NANCY CHALEFF
Tonawanda, New York
Elementary Ed.



RICHARD CHAMBERLIN
Buffalo, New York
Elementary Ed.



CECILIA CHELLA
Buffalo, New York
Home Economics



CINDY CHIMES
Cheektowaga, N. Y.
Elementary Ed.



JAMES CHRISTMANN
Tonawanda, New York
Art Education



ROSEMARY CIAMBRONE
Niagara Falls, N. Y.
Secondary Ed.



CHRISTINE CISLO
Cheektowaga, N. Y.
Liberal Arts



FRANK CISLO
No. Tonawanda, N. Y.
Exceptional Ed.

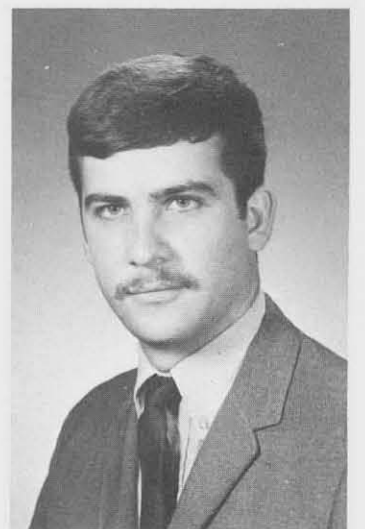

PATRICK CLEMENS
Cheektowaga, N. Y.
Secondary Ed.

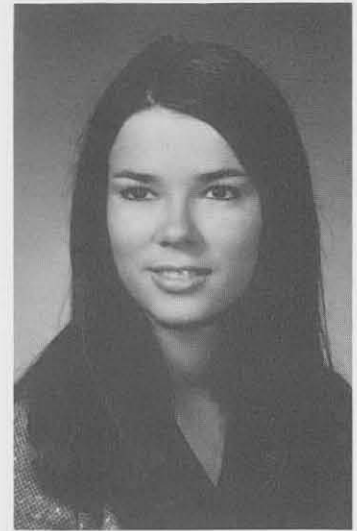

BONNIE CLOSE
Ononta, New York
Art Ed.



LINDA CLUTE
Buffalo, New York
Elementary Ed.



DONNA COHEN
Syracuse, New York
Elementary Ed.



LINDA COHEN
Tonawanda, New York
Elementary Ed.



LYNDA COLE
Oneida, New York
Exceptional Ed.



EDITH COLERN
West Seneca, New York
Elementary Ed.



LUCY MUTHER COLLIN
Buffalo, New York
Elementary Ed.



SUSAN COLLINS
Tonawanda, New York
Home Economics



JOHN CONGDON
Randolph, New York
Industrial Arts

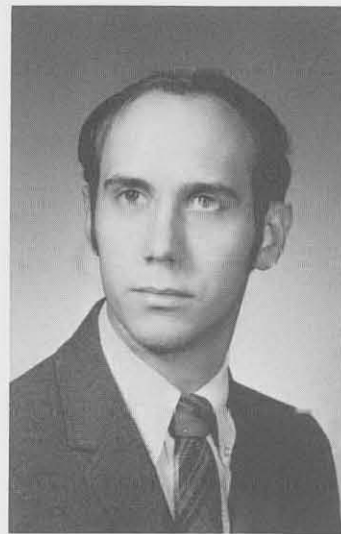

THOMAS CONGDON
Randolph, New York
Elementary Ed.



MIRIAM CONNORS
Kenmore, N. Y.
Home Economics



PATRICIA CONROY
Niagara Falls, N. Y.
Secondary Ed.



CAROL KRIVANEK COOK
Kenmore, N. Y.
Elementary Ed.



CATHERINE COOK
Utica, N. Y.
Liberal Arts

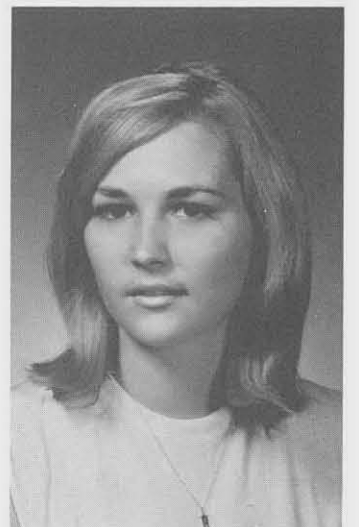

DEBRA COOK
Massapequa Park, N. Y.
Secondary Ed.



MILTON COOK
Buffalo, N. Y.
Liberal Arts

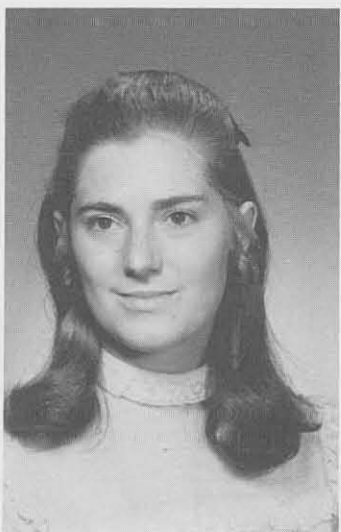

MARGARET COOKE
Kenmore, N. Y.
Elementary Ed.



JAMES COOPER
Newburgh, N. Y.
Liberal Arts



BONNIE CORBETT
Grand Island, N. Y.
Elementary Ed.

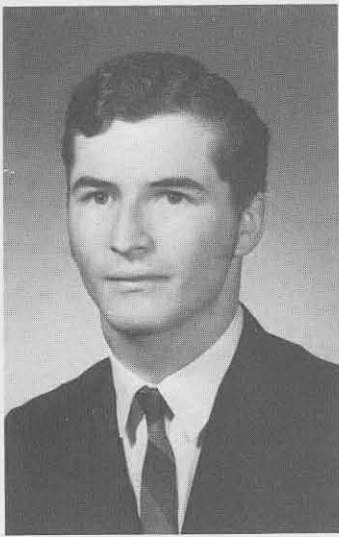

GEORGE COULTER
Grand Island, New York
Industrial Arts



ROBERTA COWAN
Buffalo, New York
Elementary Ed.



MARIAN COX
Buffalo, New York
Liberal Arts



SUSAN COYLE
Clifton, New York
Home Economics



JOSEPH COZZARIN
Clarence, New York
Secondary Ed.



JACQUELINE COZZOEREA
Amsterdam, New York
Exceptional Ed.

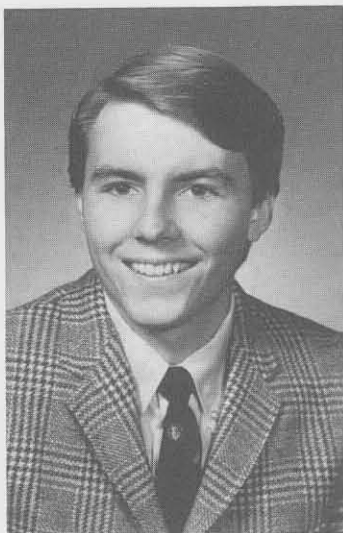

ROBERT CRAIGLON
Buffalo, New York
Industrial Technology

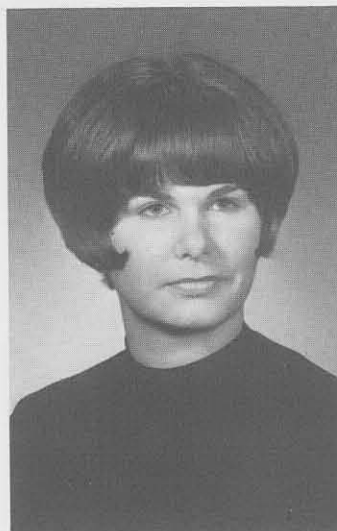

SHIRLEY CRARY
Tupper Lake, N. Y.
Exceptional Ed.



SHARON CROSBY
Bronx, New York
Exceptional Ed.



BEVERLY CROSIER
Barker, N. Y.
Elementary Ed.



JOSEPHINE CROSS
Buffalo, N. Y.
Elementary Ed.



ELAINE CSIZSMAR
Glenfield, N. Y.
Art Ed.



SHARON CULLEN
Kenmore, N. Y.
Home Ec.



CHRISTINA CUNIUS
Cheektowaga, N. Y.
Secondary Ed.



KATHLEEN CURRY
New Rochelle, N. Y.
Exceptional Ed.



DAVID CURTISS
Williamsville, N. Y.
Exceptional Ed.



SHARON CZERW
Lackawanna, N. Y.
Elementary Ed.



CAROLE CZUPRYNA
New York Mills, N. Y.
Secondary Ed.



ARMINDA D'ALMEIDA
Luanda, Angola
Home Economics



MARY AJOA DAMUAH
Accra, Ghanam
Foods and Nutrition



DONALD DANIEL
Buffalo, N. Y.
Liberal Arts

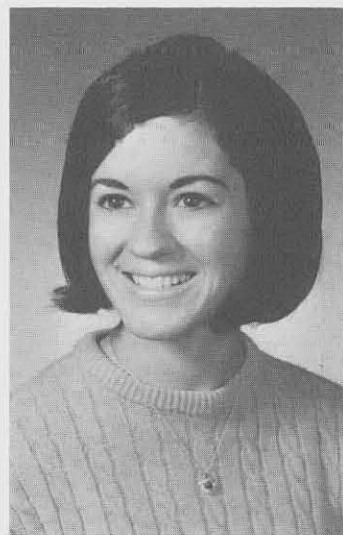
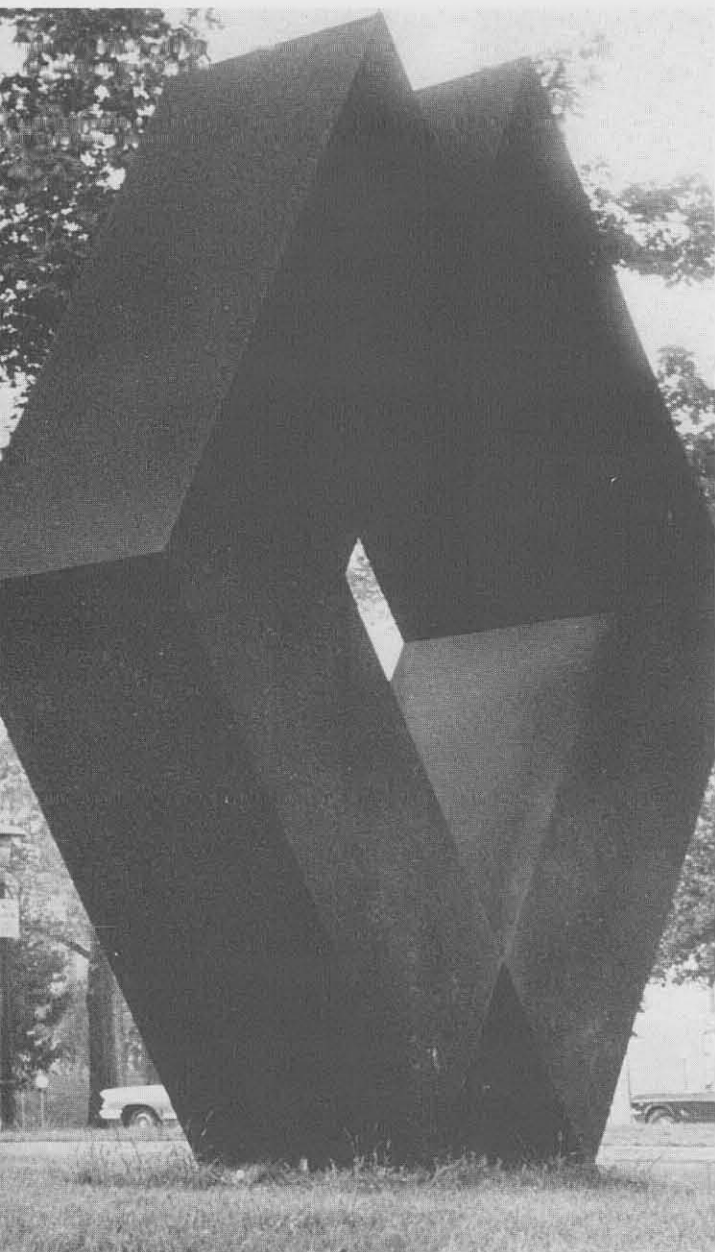

DIANE DANIELS
Grand Island, N. Y.
Secondary Ed.

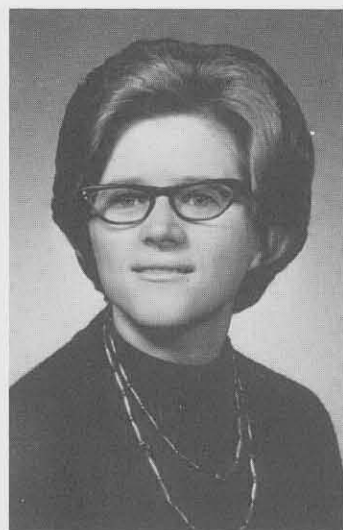

SOPHIE DASZKIEWICZ
Buffalo, New York
Elementary Ed.

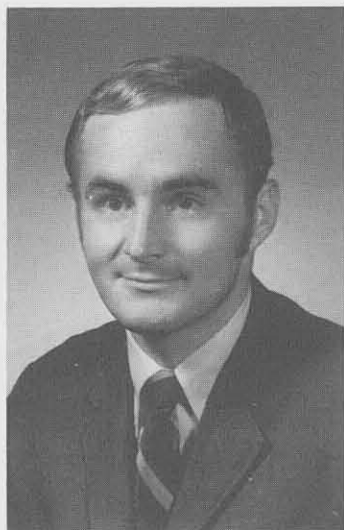

DOUGLAS DAVID
Amherst, New York
Industrial Arts

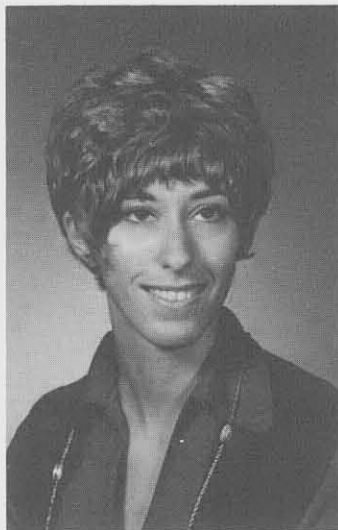

CONNIE DAVIS
Buffalo, New York
Exceptional Ed.

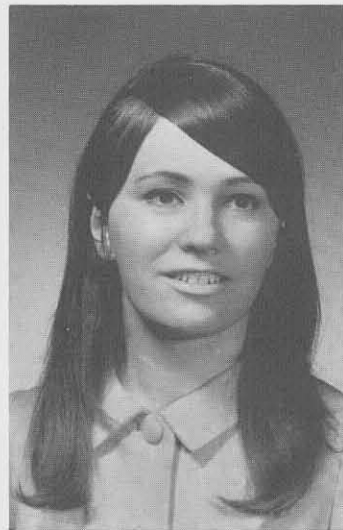

KAROLYNNE DAVIS
Buffalo, New York
Home Economics



MICHAEL DAVIS
Buffalo, New York
Elementary Ed.



DONALD D'AVOLIO
Niagara Falls, New York
Secondary Ed.

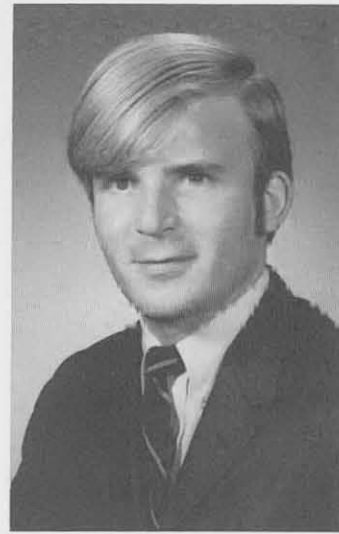

LARRY DAYTON
Scotia, New York
Industrial Arts

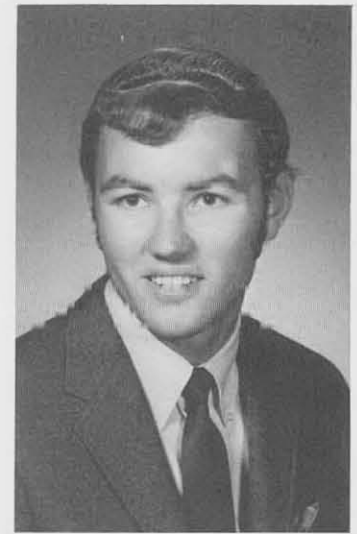

RICHARD DeGLOPPER
Kenmore, New York
Elementary Ed.



MARY JO DEHLINGER
Buffalo, New York
Exceptional Ed.



DEBORAH DELAMATER
Amsterdam, New York
Exceptional Ed.



CAROLINE deLAURENTIS
Binghamton, New York
Secondary Ed.



JANICE DELL
Rochester, New York
Art Ed.



CHRISTINE DeLUZIO
Rochester, New York
Secondary Ed.



JEANNE DeMARCO
Buffalo, New York
Elementary Ed.



THOMAS DENNE
Depew, New York
Industrial Arts



CYNTHIA DERBY
Kenmore, New York
Elementary Ed.



MARIA DESALVO
Buffalo, New York
Elementary Ed.

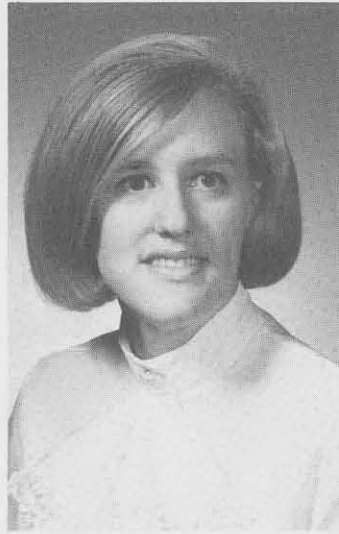

SHIRLEY DEUTSCH
Amherst, N. Y.
Secondary Ed.

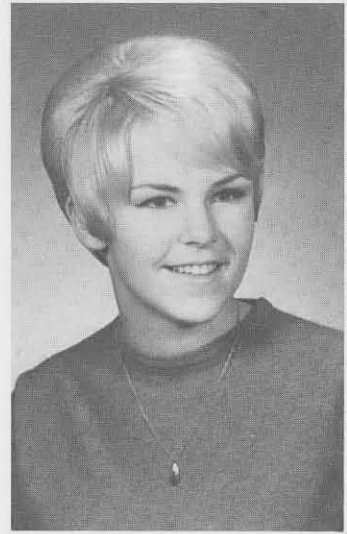

SUE DEWEY
Kenmore, N. Y.
Elementary Ed.

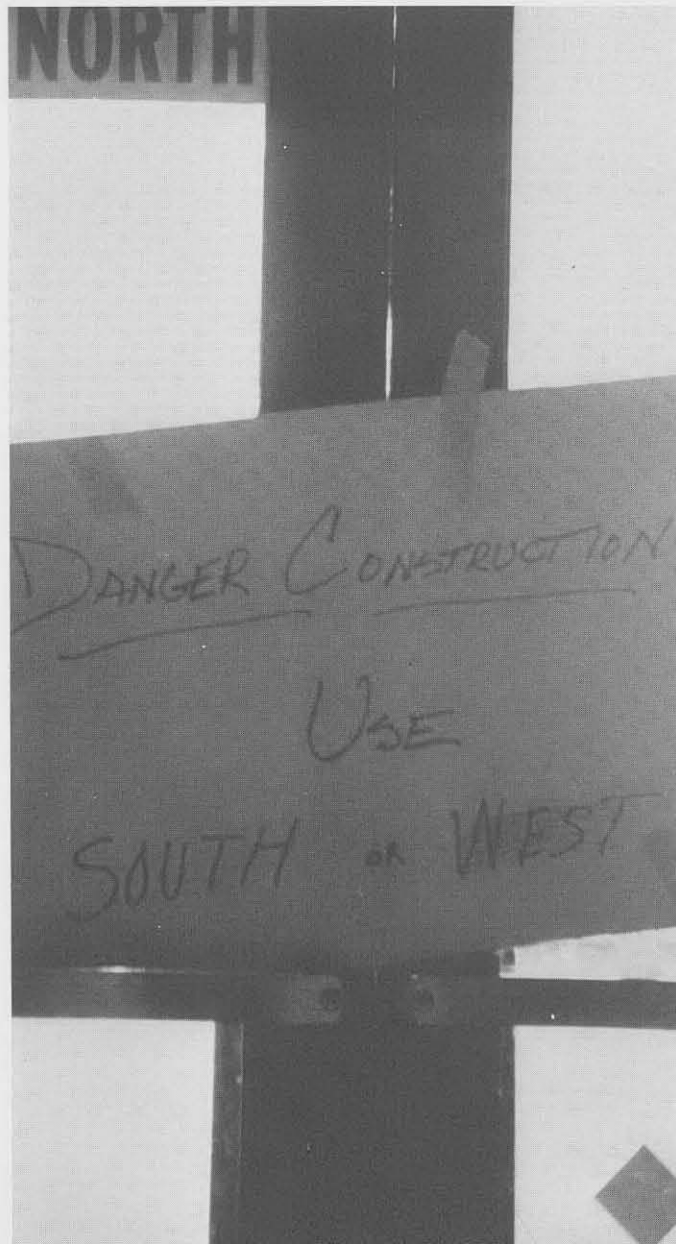

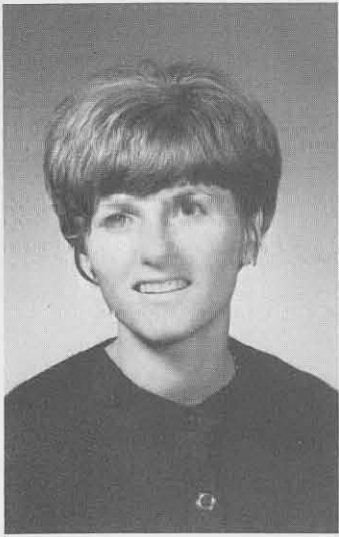

CANDACE DICKINSON
Tonawanda, N. Y.
Exceptional Ed.



CAROLYN DIETRICH
Buffalo, New York
Elementary Ed.



PATRICIA DILL
Buffalo, N. Y.
Elementary Ed.

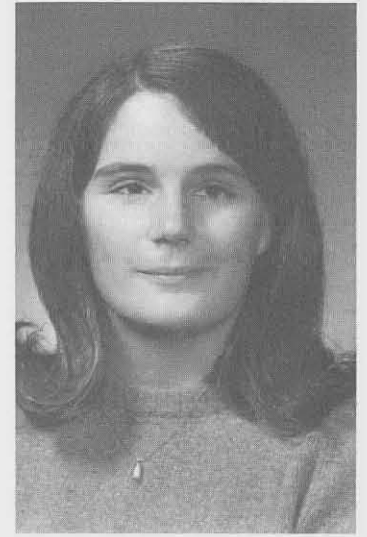

LINDA DINKUHN
Seneca, N. Y.
Elementary Ed.

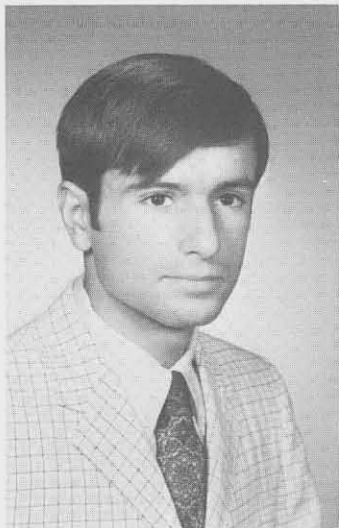

ALAN DIPIRRO
Buffalo, N. Y.
Liberal Arts



JACQUELINE DISCH
Long Island City, N. Y.
Exceptional Ed.



DEANN DITTMAR
Buffalo, N. Y.
Elementary Ed.

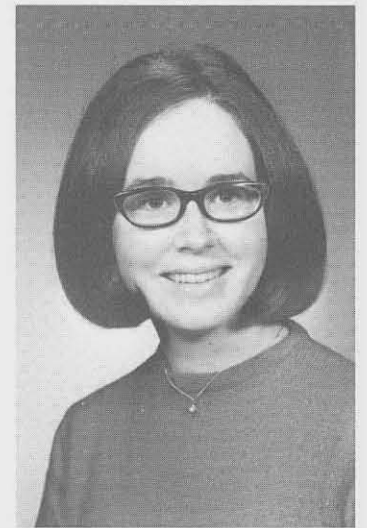

SANDRA DIXSON
Sidney, N. Y.
Exceptional Ed.

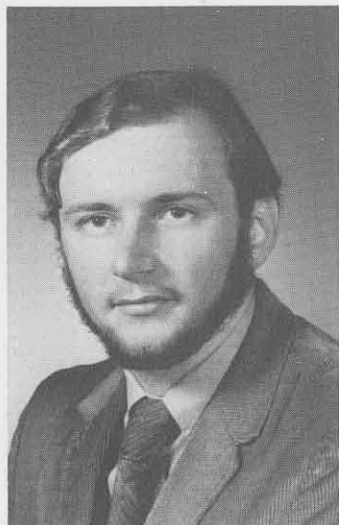

RICHARD DOMINSKI
Niagara Falls, N. Y.
Secondary Ed.

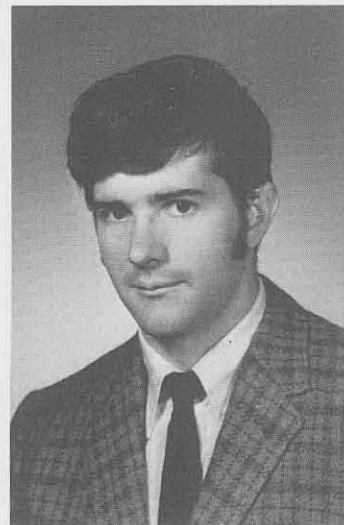

BRIAN DONAHUE
Hicksville, N. Y.
Industrial Arts

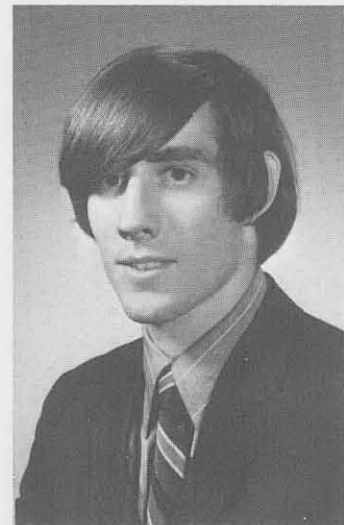

WILLIAM DONNELLY
Buffalo, New York
Secondary Ed.



AMY DOTY
No. Tonawanda, N. Y.
Secondary Ed.

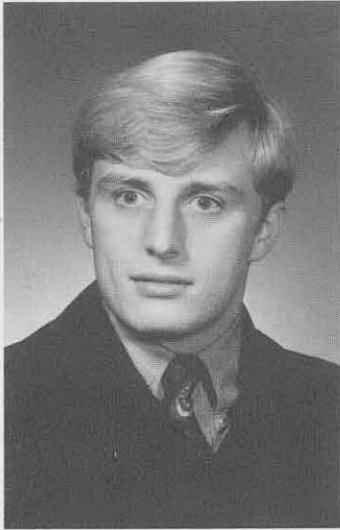

JOHN DOUGHERTY
Buffalo, New York
Industrial Arts



ANN DOZORETZ
Kenmore, New York
Exceptional Ed.



DENISE DRONEY
Olean, N. Y.
Secondary Ed.



CAROL DRURY
Lancaster, N. Y.
Home Economics



DONALD DUDEK
Buffalo, New York
Liberal Arts



JOANNE DUGO
Tonawanda, N. Y.
Exceptional Ed.



SHIRLEY DUJANOVICH
Lackawanna, N. Y.
Elementary Ed.



MARILYNN DUMKE
Snyder, N. Y.
Home Economics



DAWN DUNBAR
Richland, N. Y.
Elementary Ed.



KRIS DUNN
East Aurora, N. Y.
Elementary Ed.



ANTHONY DURLAK
Buffalo, N. Y.
Secondary Ed.



DORIS DURR
Hamburg, N. Y.
Elementary Ed.



LINDA DUSZYNSKI
Buffalo, New York
Elementary Ed.



RAYMOND DZIEDZIC
New York Mills, N. Y.
Secondary Ed.



ROBERT EARLEY
Williamsville, N. Y.
Industrial Arts



LANA EBELING
Buffalo, N. Y.
Secondary Ed.



JULIO ECHEGOYEN
Santa Maria, El Salvador
Secondary Ed.



NOREEN EGAN
Cohoes, New York
Dietetics



JANE EGLI
No. Tonawanda, N. Y.
Elementary Ed.



CHRISTINE ELDER
Cheektowaga, N. Y.
Exceptional Ed.



PAMELA MARKHAM ELDRIDGE
Bath, New York
Home Economics

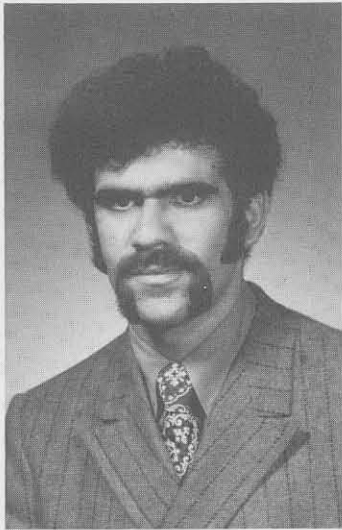

STEPHEN ELKIN
Queens Village, N. Y.
Liberal Arts



MARK EMMINGER
Buffalo, N. Y.
Secondary Ed.



DIANE ENGLISH
Buffalo, N. Y.
Secondary Ed.



VICKI MUSKAT ERAZMUS
Hicksville, N. Y.
Art Ed.



SUZANNE ERHART
Cattaraugus, N. Y.
Home Economics

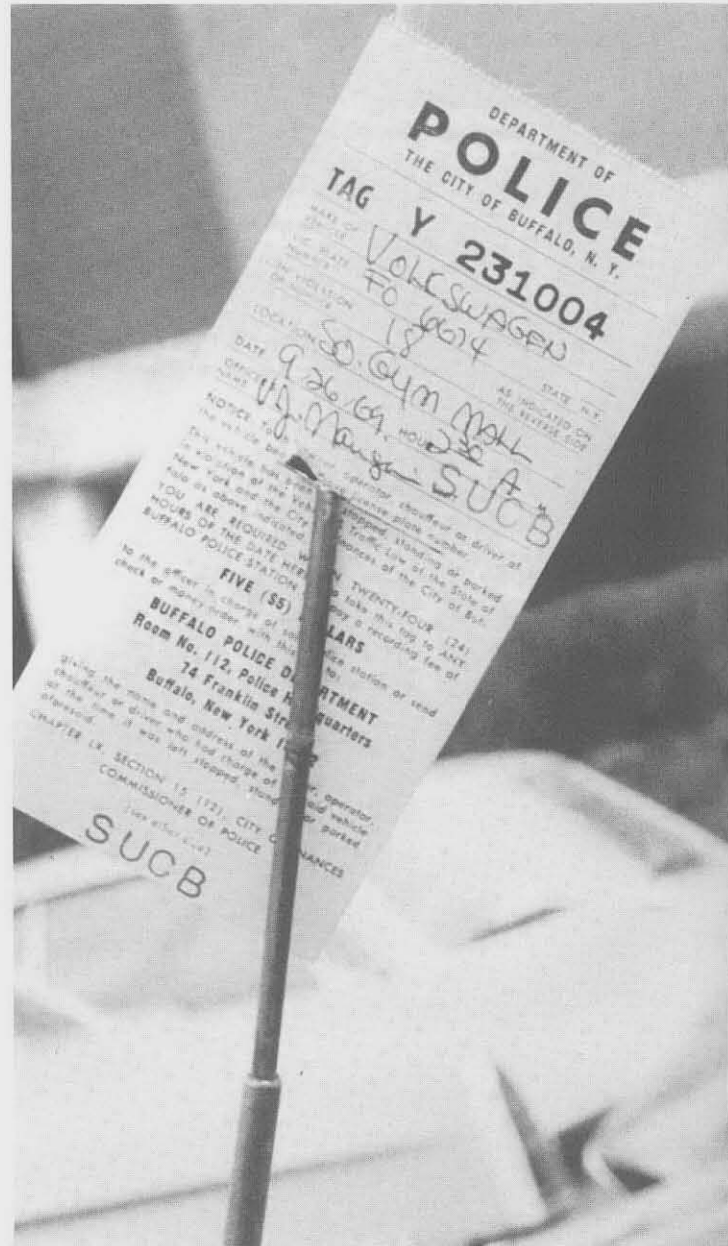



BARBARA ERKKILA
Morristown, New Jersey
Liberal Arts



JEANETTE ERTEL
Orchard Park, N. Y.
Secondary Ed.



BETSEY ESCHNER
W. Seneca, N. Y.
Industrial Arts



ARIEL ESPINOZA
Jinotepe, Nicaragua
Liberal Arts



DEBORAH EVANS
Niagara Falls, N. Y.
Exceptional Ed.



MARILYN EVANS
Rome, N. Y.
Liberal Arts

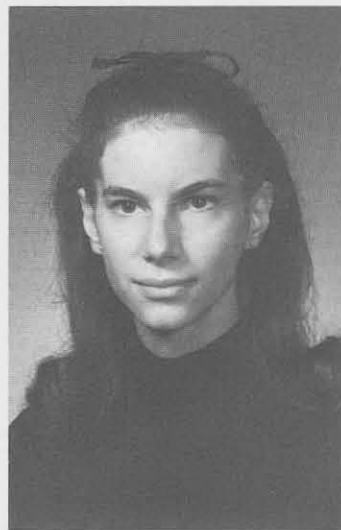

JOAN FAGENBAUM
Rochester, N. Y.
Exceptional Ed.



CANDACE FALCE
Latham, N. Y.
Home Economics



MARIANNE FALLON
West Henrietta, N. Y.
Home Economics

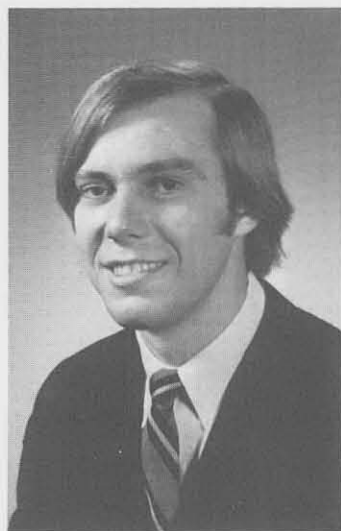

STEVEN FARAGO
Buffalo, N. Y.
Elementary Ed.



THOMAS FARE
Valley Stream, N. Y.
Industrial Arts



M. GLORIA FEDAK
Buffalo, N. Y.
Elementary Ed.

PARKING
RESTRICTED
EXCEPT FOR STAFF
& FACULTY
ALL OTHERS
KEEP OUT
UNDER PENALTY OF LAW
SECTION 4 CHAPTER
POLICE ENFORCEMENT



MONICA FELICE
Geneva, N. Y.
Secondary Ed.



JANET FELTZ
Williamsville, N. Y.
Home Economics



KATHERINE FERRIS
Pittsford, N. Y.
Art Ed.



MAHLON FERRIS
Jefferson, N. Y.
Industrial Arts



ROBERT FESTING
No. Tonawanda, N. Y.
Industrial Arts



DOROTHY FETTES
No. Tonawanda, N. Y.
Secondary Ed.



KENNETH FIERLE
Hamburg, N. Y.
Liberal Arts



KATHLEEN FIGURA
Egbertsville, N. Y.
Secondary Ed.

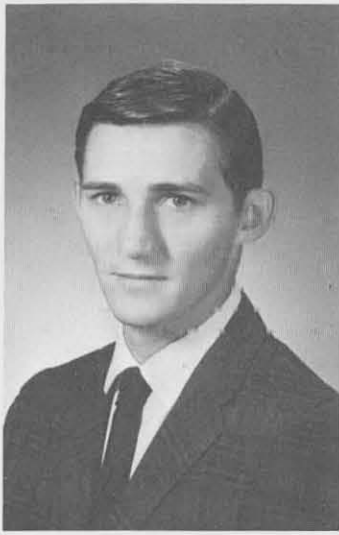

JOSEPH KILIPSKI
Buffalo, N. Y.
Industrial Arts



DIANE FINCH
Buffalo, N. Y.
Elementary Ed.



ANTHONY FINI
Blasdell, N. Y.
Industrial Arts



BARBARA FINK
Hicksville, N. Y.
Art Ed.



JOYCE COHEN FINK
Tonawanda, N. Y.
Elementary Ed.



SHIRLEY FISCHER
Wilson, N. Y.
Home Economics



RICHARD FITT
Buffalo, N. Y.
Elementary Ed.



KATHLEEN FLANAGAN
Egbertsville, N. Y.
Elementary Ed.



GERALD FLEISCHER
Kingspark, N. Y.
Exceptional Ed.



NAN FLISS
Buffalo, N. Y.
Elementary Ed.



MICHAEL FOGERTY
Williamsville, N. Y.
Industrial Arts



SUZANNE FOLCKEMER
Cheektowaga, N. Y.
Exceptional Ed.

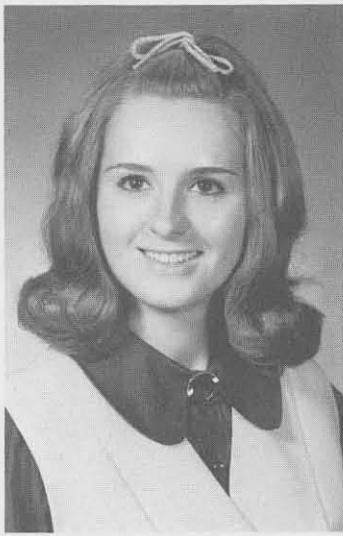

BARBARA FONFARA
Tonawanda, N. Y.
Secondary Ed.



JUDY FORREST
Great Neck, N. Y.
Liberal Arts

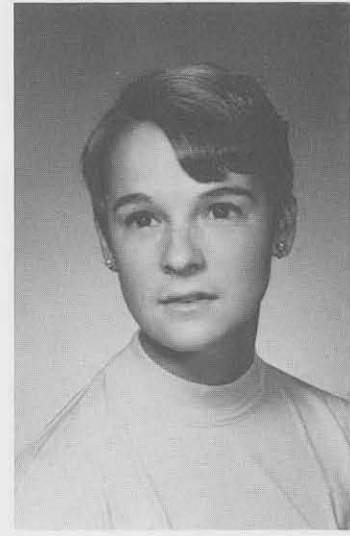

JUDY FORTUNA
Bronx, N. Y.
Art Ed.



DOUGLAS FOX
Buffalo, N. Y.
Liberal Arts



KATHLEEN FOX
Johnson City, N. Y.
Elementary Ed.



CAROL FOYSTER
Buffalo, N. Y.
Elementary Ed.



ROSEMARY FRAGNITO
Batavia, N. Y.
Elementary Ed.



MADELINE FRANCHINO
Amherst, N. Y.
Home Economics

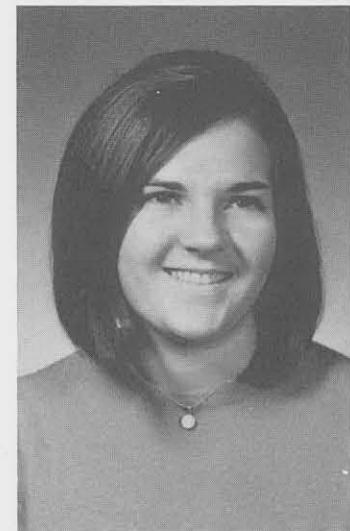

JULIE FRANZ
Buffalo, N. Y.
Elementary Ed.



MELWYN FRIED
Brooklyn, N. Y.
Industrial Arts



COLLEN FRISCIA
Tonawanda, N. Y.



LINDA FRONCZAK
Cheektowaga, N. Y.
Secondary Ed.

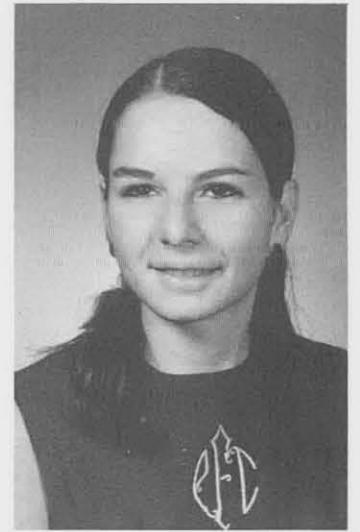

PHYLLIS FRUIT
Buffalo, N. Y.
Secondary Ed.



JUDITH FURZE
Syracuse, N. Y.
Home Economics



JOAN GABRIELE
Tonawanda, N. Y.
Elementary Ed.



PATRICIA GALLAGHER
Waddington, N. Y.
Exceptional Ed.



BARBARA GANE
N. Tonawanda, N. Y.
Elementary Ed.



MARY GANIM
Buffalo, N. Y.
Liberal Arts



JAMES GAPCZYNSKI
Schenectady, N. Y.
Elementary Ed.



SANDI GARBER
Levittown, N. Y.
Exceptional Ed.



GLADYS GARCIA
Buffalo, N. Y.
Liberal Arts

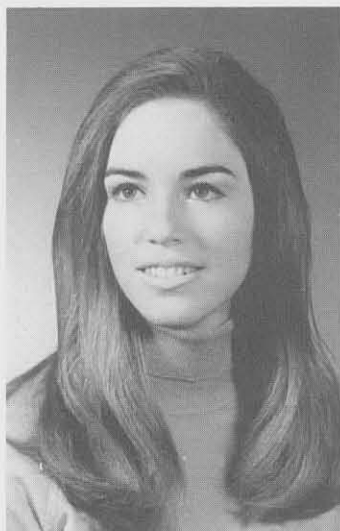

JESSICA GARRISON
New York, N. Y.
Elementary Ed.



PHYLLIS GAUDIOSO
Amherst, N. Y.
Elementary Ed.



ANDREA GAY
Buffalo, N. Y.
Elementary Ed.



SUZANNE GEBRO
Star Lake, N. Y.
Secondary Ed.



KEITH GEERING
Niagara Falls, N. Y.
Secondary Ed.



THOMAS GEISLER
Rochester, N. Y.
Industrial Arts



MICHAEL GENNARO
Buffalo, N. Y.



RONALD GENTNER
Buffalo, N. Y.
Exceptional Ed.



WILLIAM GEORGE
Rochester, N. Y.
Industrial Arts



JUDITH GIAMPAOLA
Buffalo, N. Y.
Elementary Ed.



JUDITH GIERMEK
Hamburg, N. Y.
Exceptional Ed.



PHYLLIS GIGLI
Rome, N. Y.
Secondary Ed.

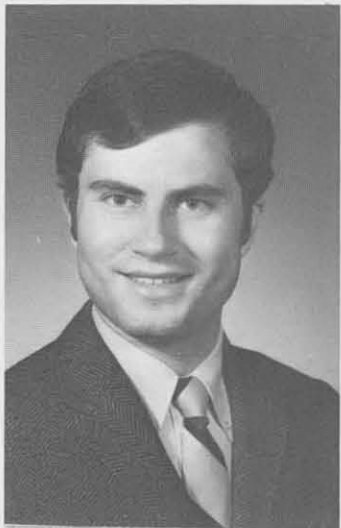

MARY GILLAM
Clifton Springs, N. Y.
Elementary Ed.



JACQUELINE GIZINSKI
Depew, N. Y.
Exceptional Ed.



LILLIAN GLAJCH
Williamsville, N. Y.
Elementary Ed.

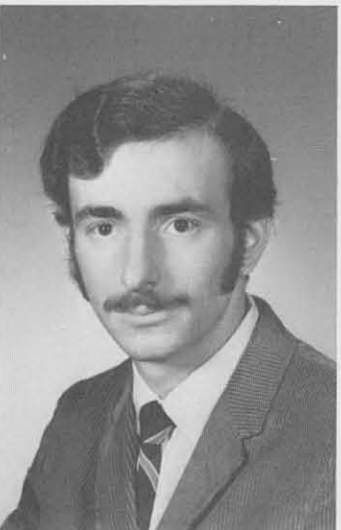

MARK GLATMAN
Bronx, N. Y.
Industrial Arts



DONNA GODDARD
Clarence Center, N. Y.
Art Ed.

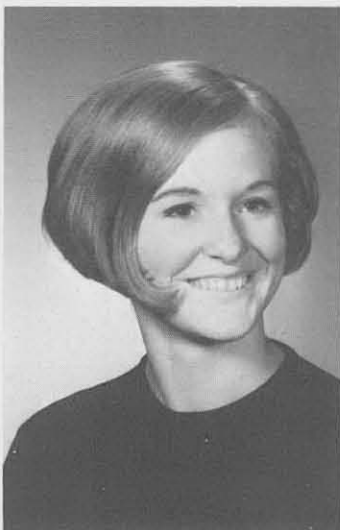

DEBORAH GODFREY
Cheektowaga, N. Y.
Secondary Ed.



JAN GOLD
Long Beach, N. Y.
Home Economics



JANE GOLDSTEIN
Bronx, N. Y.
Art Ed.

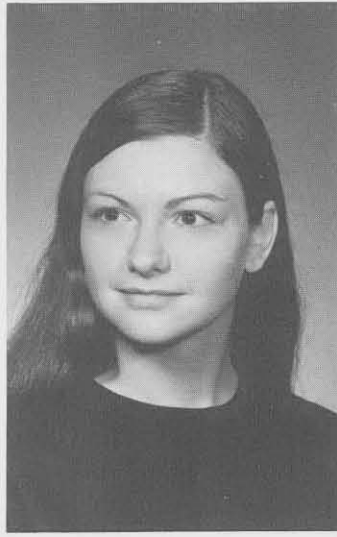

GAIL GOODYEAR
Hamburg, N. Y.
Elementary Ed.



LINDA GORDON
Buffalo, N. Y.
French



JOAN GORMAN
Tonawanda, N. Y.
Elementary Ed.



CHERYLE GOULD
Great Neck, N. Y.
Elementary Ed.



LINDA GOURDEAU
Syracuse, N. Y.
Elementary Ed.



PAUL GRABOWSKI
Buffalo, N. Y.
Industrial Arts



CAROLYN GRAFF
Kenmore, N. Y.
Elementary Ed.



CAROL GRANT
Cheektowaga, N. Y.
Home Economics



ROMANA GRAOVAZ
Buffalo, N. Y.
Liberal Arts



JOSEPH GRANTO
Whitesboro, N. Y.
Secondary Ed.



GEORGE GRAY
Rochester, N. Y.
Elementary Ed.



CAROL GREEN
East Meadow, N. Y.
Exceptional Ed.



ADELE GREENBERG
Baldwin, N. Y.
Exceptional Ed.



LINDA GREENE
Schenectady, N. Y.
Art Ed.



JOANNE GREENSPAN
Buffalo, N. Y.
Elementary Ed.



KATHLEEN GRIMM
Cheektowaga
Exceptional Ed.



DONALD GRUSZKA
Cheektowaga, N. Y.
Elementary Ed.



HELEN GUARNERI
Copiague, N. Y.
Home Economics



DIANE GUILFORD
Fillmore, N. Y.
Elementary Ed.

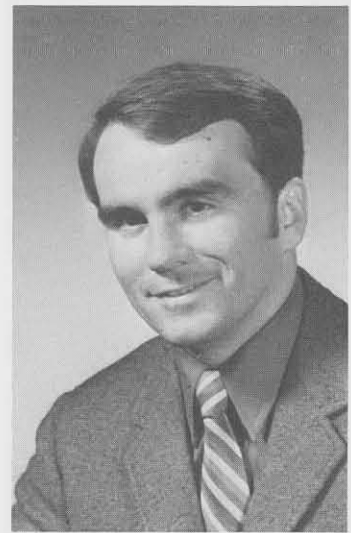

MATTHEW GULEN
Buffalo, N. Y.
Exceptional Ed.

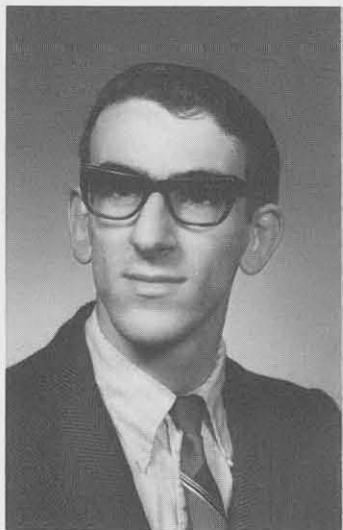

JOHN GULLO
Angola, N. Y.
Art Ed.



NANCY GULNICK
Bronx, N. Y.
Speech and Theater



LINDA GUNDEL
Amherst, N. Y.
Elementary Ed.

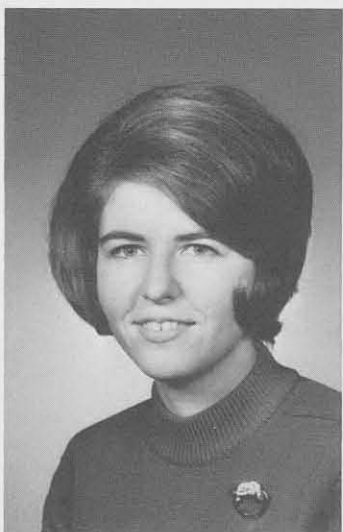

ANNE GURBACKI
Eden, N. Y.
Secondary Ed.



DIANE GORMAN
No. Tonawanda, N. Y.
Elementary Ed.



LYNN GURNETT
Buffalo, N. Y.
Industrial Arts



BELINDA GUSHUE
Buffalo, N. Y.
Elementary Ed.



JOSEPH GUSKY
Buffalo, New York
Secondary Ed.



ANN GUSTINA
Corning, N. Y.
Secondary Ed.



LAURA GUYER
Celoron, N. Y.
Elementary Ed.



PAMELA GUYER
Celoron, N. Y.
Elementary Ed.



JANICE GUZZETTA
Tonawanda, N. Y.
Exceptional Ed.



ROBERT GWINN
Manlius, N. Y.
Secondary Ed.



PETER HABER
No. Tonawanda
Elementary Ed.



ANNE MARIE HAEFFNER
Hamburg, N. Y.
Home Economics

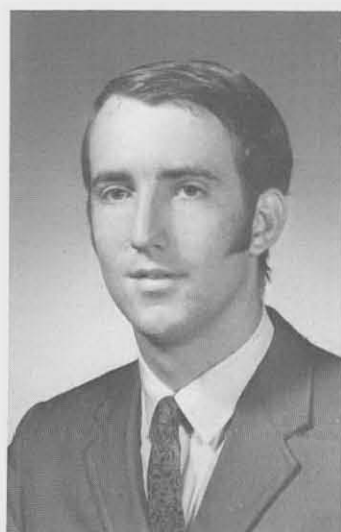

DONALD HAIN
Wilson, N. Y.
Industrial Arts



THOMAS HALTER
No. Massapequa, N. Y.
Elementary Ed.



AMELIA HAMMER
Buffalo, N. Y.
Elementary Ed.



SUE HAMMERSMITH
Buffalo, N. Y.
Elementary Ed.



ANN HAMPTON
Lake Cuba, N. Y.
Home Economics



GAIL HANKIN
Kenmore, N. Y.
Elementary Ed.





CAROL HAPPEL
Cheektowaga, N. Y.
Elementary Ed.



NANCY HARBORT
Ossining, N. Y.
Secondary Ed.



BARBARA SCHULTZ HARDY
Buffalo, N. Y.
Secondary Ed.



SUE HARMON
Tonawanda, N. Y.
Exceptional Ed.



SANDRA M. HARRINGTON
Buffalo, N. Y.
Secondary Ed.



SHERWOOD HARRINGTON
Adams Center, N. Y.
Industrial Arts



DEBRA HARRISHBURG
Kenmore, N. Y.
Exceptional Ed.

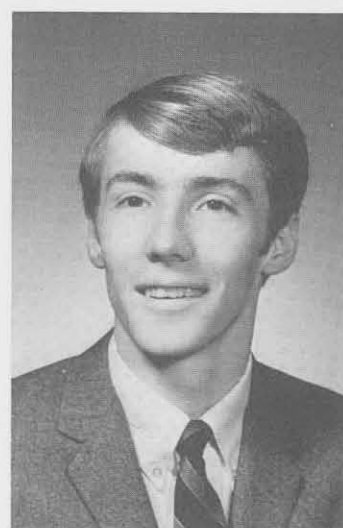

ROBERT HART
Buffalo, N. Y.
Exceptional Ed.



BEVERLY HARTMAN
Tonawanda, N. Y.
Liberal Arts



YVONNE HARTMAN
Lancaster, N. Y.
Secondary Ed.



DONNA HARVEY
Buffalo, N. Y.
Secondary Ed.



LOIS HARVEY
Buffalo, N. Y.
Secondary Ed.



BONNIE HASELEY
Niagara Falls, N. Y.
Elementary Ed.



LINDA HASERT
Rochester, N. Y.
Art Ed.

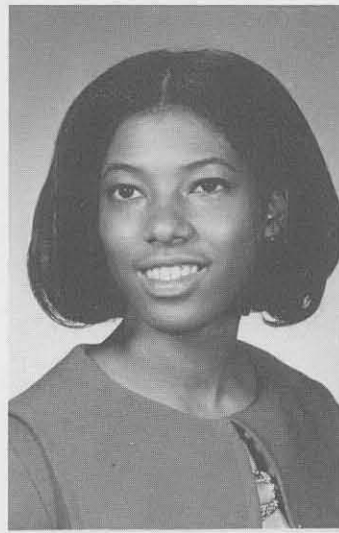

RITA HAYES
Buffalo, N. Y.
Elementary Ed.

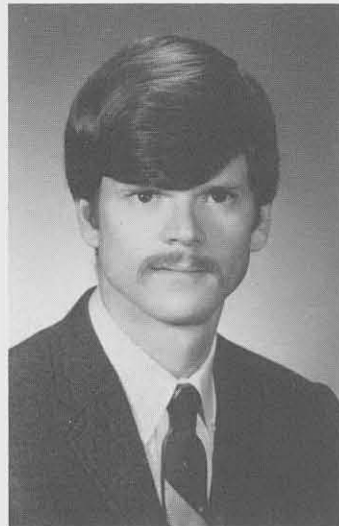

CLARENCE E. HAZELTON
Pelham, N. Y.
Secondary Ed.

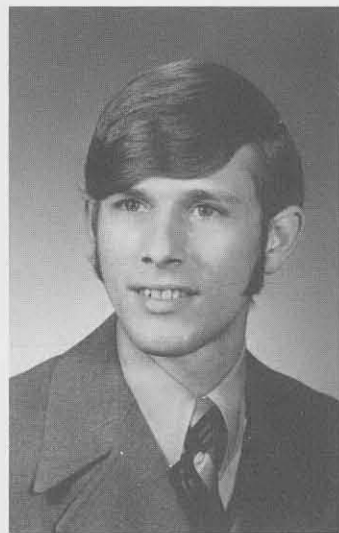

PATRICK HEALY
North Babylon, N. Y.
Art Ed.



KAREN HEBERLEIN
Depew, N. Y.
Elementary Ed.



ERNEST HECHT
Far Rockaway, N. Y.
Speech Pathology



MARGARET HECKEL
Akron, N. Y.
Secondary Ed.



SUSAN HECKEL
Depew, N. Y.
Elementary Ed.



DONALD HEDGER
Orchard Park, N. Y.
Liberal Arts



MELISSA HELIES
Brooklyn, N. Y.
Art Ed.



LINDA HELLMAN
Plainview, N. Y.
Exceptional Ed.



LARRY HELMINIAK
Cheektowaga, N. Y.
Industrial Arts



MADONNA HERBST
Buffalo, N. Y.
Exceptional Ed.



RICHARD HERBST
Ontario, N. Y.
Secondary Ed.



EVELYN HERMAN
Buffalo, N. Y.
Art Ed.



MARSHA HERMAN
East Meadow, N. Y.
Exceptional Ed.



MARSHA HERMAN
Rego Park, New York
Liberal Arts

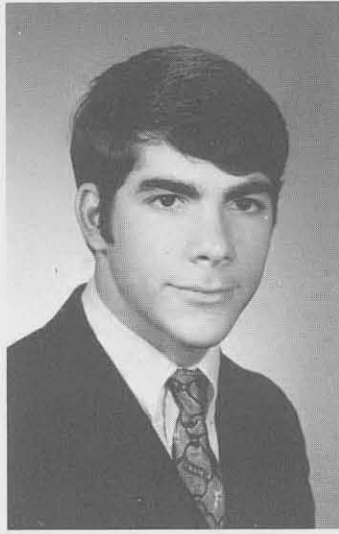

CHARLES HERSCHBERG
New York, New York
Exceptional Ed.



BARBARA HESS
Williamsville, New York
Elementary Ed.



SARA HESS
Dansville, New York
Art Ed.

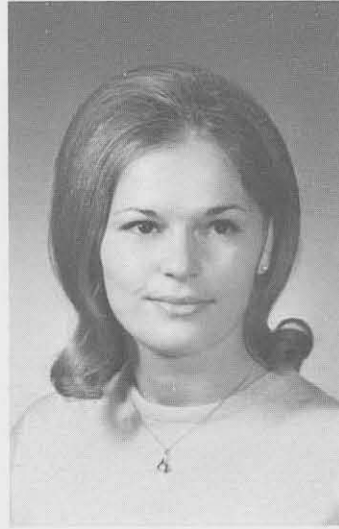

PATRICIA HETZEL
Buffalo, New York
Dietetic

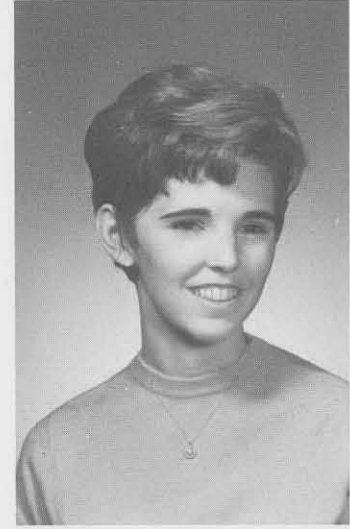

CLAIRE HEWITT
No. Tonawanda, New York
Elementary Ed.

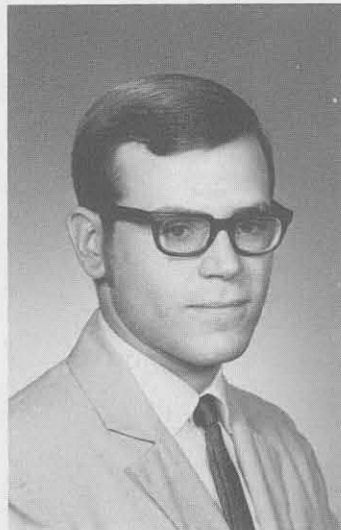

THOMAS HEYER
Kenmore, New York
Secondary Ed.



GEOFFREY HILL
Buffalo, New York
Secondary Ed.



SHARON HILL
Mahopac, N. Y.
Elementary Ed.



YVETTE HILLMAN
Irvington, New Jersey
Home Economics



YVONNE HILLMAN
Irvington, New Jersey
Home Economics



RONNIE HILTON
Brooklyn, New York
Elementary Ed.

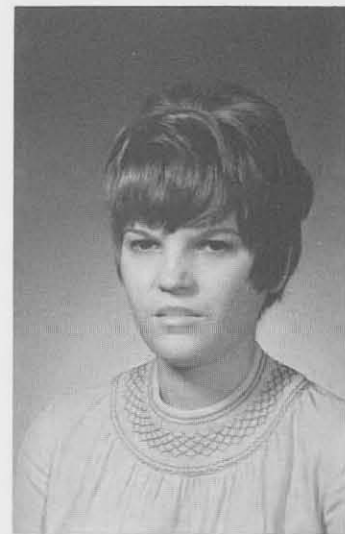

SHIRLEY HILTON
Pulaski, New York
Elementary Ed.



HELAINE HIRST
Woodmere, New York
Secondary Ed.

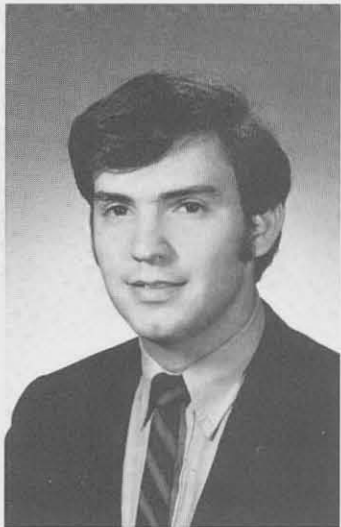

STEPHEN HITMER
Valley Stream, N. Y.
Industrial Arts



ANN HOCHBAUM
East Meadow, N. Y.
Exceptional Ed.

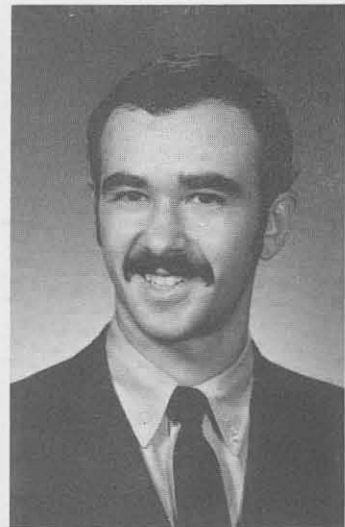

ANDREW HOCHREITER
Rochester, N. Y.
Art Ed.



JANET HODGINS
Basom, New York
Dietetics

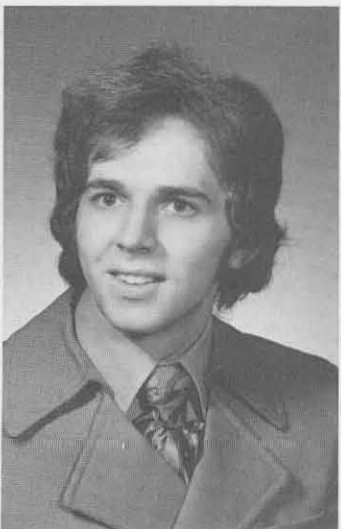

MICHAEL HOEHN
Derby, New York
Liberal Arts



JOHN HOERNIG
Kenmore, New York
Secondary Ed.

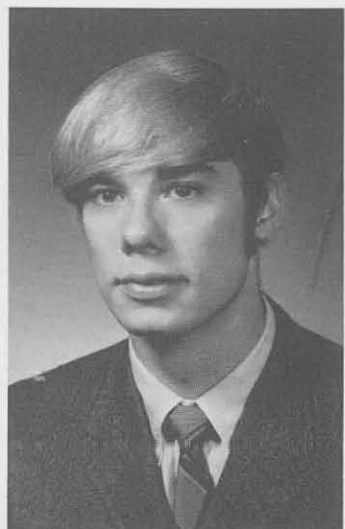

DAVID HOFFMAN
Checktowaga, N. Y.
Liberal Arts



CARL HOLEVA
Woodlawn, New York
Industrial Arts

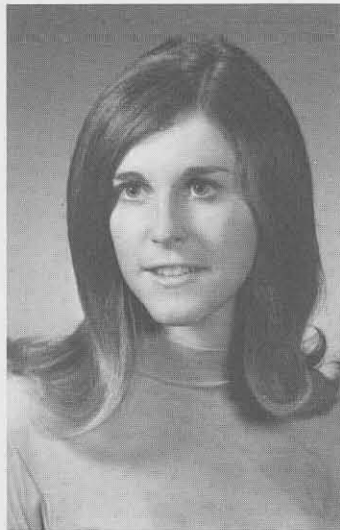

JANET HOLMES
Mechanicville, New York
Liberal Arts

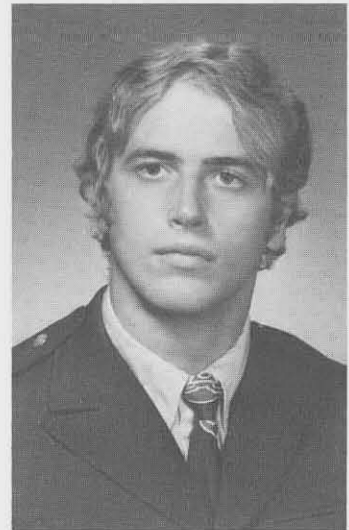

DOUGLAS HOOPER
Buffalo, New York
Liberal Arts

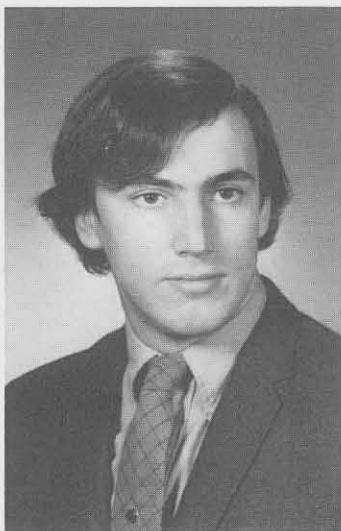

DARRYL HORN
Lancaster, New York
Secondary Ed.

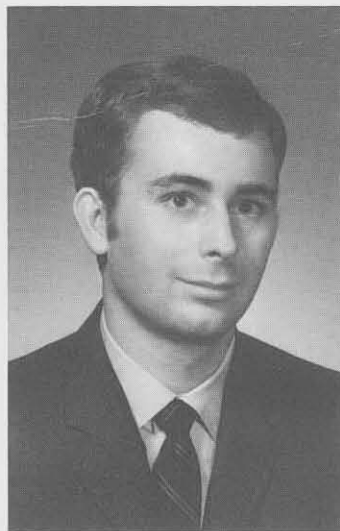

DAVID HORTMAN
Buffalo, New York
Elementary Ed.



MARGE HORTON
Riverhead, New York
Exceptional Education

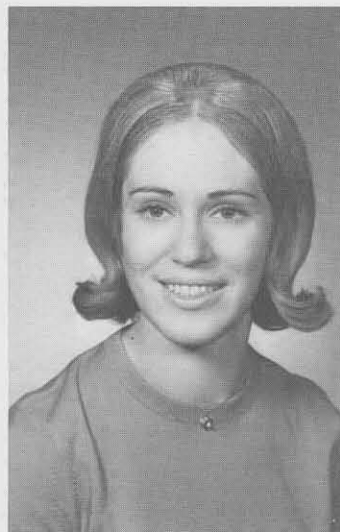

BEVERLY HOROZKO
West Seneca, New York
Secondary Ed.



BEVERLY HOTCHKIS
Webster, New York
Elementary Ed.



STEPHEN HOWE
Angola, New York
Industrial Arts



LYDIA HOYT
Angola, New York
Liberal Arts



JOHN HUBER
Buffalo, New York
Elementary Ed.



JOYCE HUBER
Eggettville, N. Y.
Elementary Ed.



ROGER HUFF
Churchville, N. Y.
Industrial Arts



PAMELA HUGENBRUCH
Pittsford, New York
Art Ed.



ROSEMARY HUGHES
Lackawanna, New York
Elementary Ed.



TERRY LYNNE HUMPHREY
Rochester, New York
Art Ed.



CHIU SZE HUNG
Kowloon, Hong Kong
Liberal Arts



TIMOTHY HUNTER
Checktowaga, New York
Secondary Ed.



CAROL HURLEY
New York, N. Y.
Exceptional Ed.

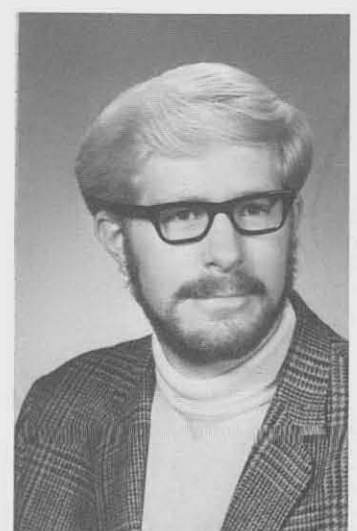

ROGER HUTCHINSON
Bainbridge, New York
Industrial Arts



RALPH IANACONE
Kenmore, New York
Exceptional Ed.



BARBARA IFFLANDER
No. Tonawanda, N. Y.
Dietetics



PATRICIA IHLE
Buffalo, N. Y.
Elementary Ed.



LILLIAN INGOZIA
Rochester, N. Y.
Elementary Ed.



STEPHANIE ISAACS
Syracuse, N. Y.
Elementary Ed.

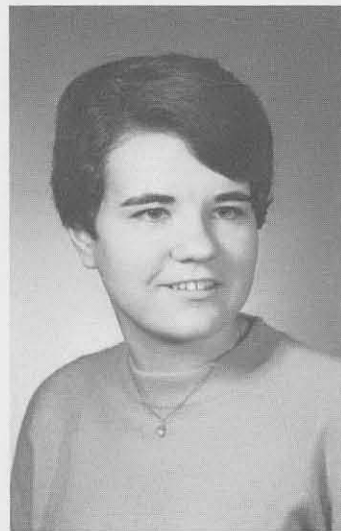

MELANIE JANKOWSKI
Buffalo, N. Y.
Elementary Ed.





JOSEPH JARVIS
Kenmore, N. Y.
Industrial Arts



MARIA JAVARONE
Buffalo, N. Y.
Elementary Ed.



CATHLEEN JAZEBOSKI
Schenectady, N. Y.
Art Ed.



SUSAN JERNOW
Hempstead, L. I.
Liberal Arts



PATRICIA JEWELL
Phocnix, N. Y.
Secondary Ed.

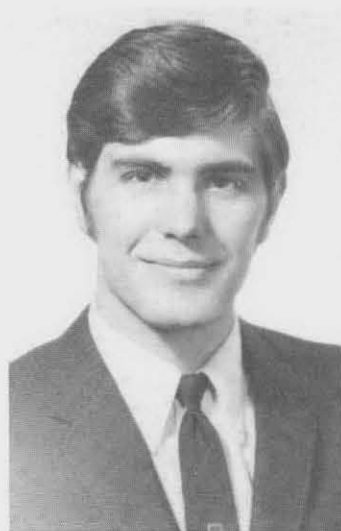

STEPHEN JOHN
Fairport, N. Y.
Liberal Arts



ARTHUR JONES
Williamsville, N. Y.
Secondary Ed.



KAREN JONES
Hamburg, N. Y.
Secondary Ed.



TERESA JONES
Buffalo, N. Y.
Exceptional Ed.



LILLIAN JONSSON
Buffalo, N. Y.
Secondary Ed.

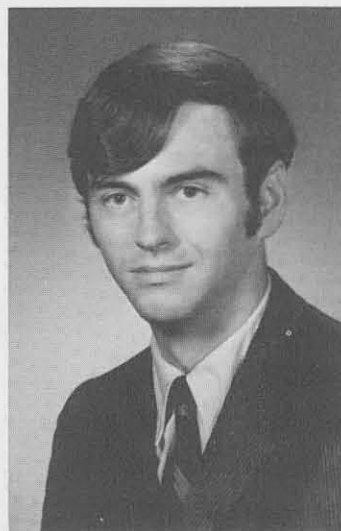

TED JORDAN
Niagara Falls, N. Y.
Elementary Ed.

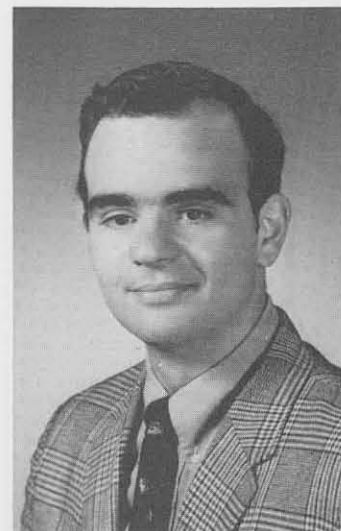

DENNIS JOSEPH
Niagara Falls, N. Y.
Liberal Arts



BARBARA JOSLIN
Latham, N. Y.
Secondary Ed.



KATHLEEN JOYCE
Buffalo, N. Y.
Exceptional Ed.



GLORIA JUSZCZAK
Lancaster, N. Y.
Elementary Ed.



CHANA KAGAN
Port Jervis, N. Y.
Secondary Ed.



REGINA KAIER
Tonawanda, N. Y.
Elementary Ed.



MADDIE KANTOR
Brooklyn, N. Y.
Art Ed.

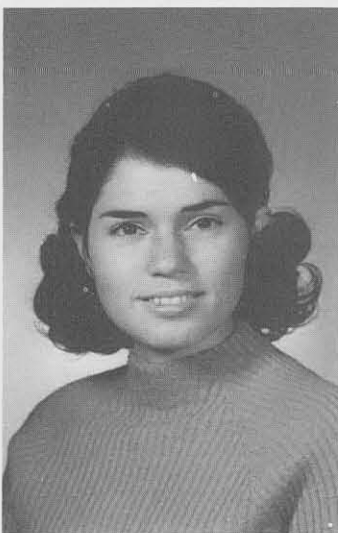

ESTA KAPLAN
Newburgh, N. Y.
Home Economics



JOYCE KAPLAN
Oceanside, N. Y.
Exceptional Ed.



WENDY KAPLAN
Accord, N. Y.
Elementary Ed.



ELAINE KARP
Syracuse, N. Y.
Exceptional Ed.



NANCY KARP
Yonkers, N. Y.
Elementary Ed.



FRAN KASSAY
No. Tonawanda, N. Y.
Home Economics Ed.



PEARL KAYE
Long Beach, N. Y.
Home Economics Ed.



BERNARD C. KAYES
Olean, N. Y.
Secondary Ed.

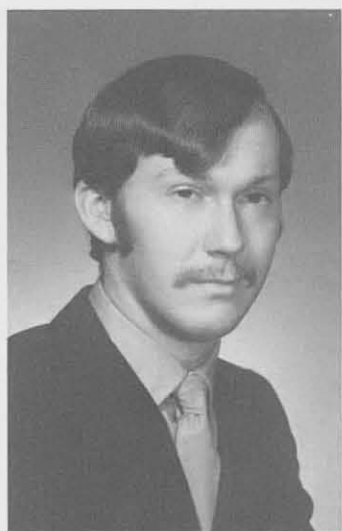

RICHARD KAZMARK
Springville, N. Y.
Industrial Arts



VIRGINIA A. KECK
Lewiston, N. Y.
Elementary Ed.

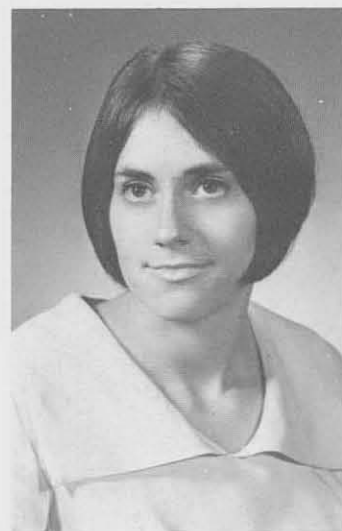

MARY KEEGAN
Latham, N. Y.
Exceptional Ed.



DEBORAH C. KELLER
Kenmore, N. Y.
Home Economics



LAURENCE KEETCH
No. Tonawanda, N. Y.
Industrial Technology



DEBORAH KEENAN
Kenmore, N. Y.
Art Ed.



CAROL ANN KELLEY
Lockport, N. Y.
Exceptional Ed.



DOROTHY KELLY
Levittown, N. Y.
Exceptional Ed.



MARY ANNE KELLY
Syracuse, N. Y.
Home Economics

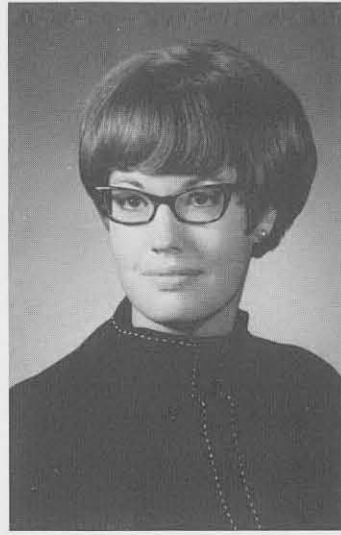

LAURA KELSEY
Franklinville, N. Y.
Home Economics



KATHLEEN KEMPKES
Buffalo, N. Y.
Exceptional Ed.



SHANNON KENNEDY
No. Tonawanda, N. Y.
Industrial Arts



DONNA KENNEY
Dansville, N. Y.
Exceptional Ed.



JAMES KENNEY
Bay Shore, N. Y.
Elementary Ed.



IRENE KENT
Tonawanda, N. Y.
Elementary Ed.





FRED KERR
Fort Sumner, New Mexico
Industrial Arts



DIANE KIDD
Gowanda, New York
Liberal Arts



SUE KIEFFER
East Aurora, N. Y.
Home Economics



KATHLEEN KILCULLEN
Watervliet, N. Y.
Exceptional Ed.



SANDRA KING
Buffalo, New York
Exceptional Ed.



ROBERTA KINGSTON
Yonkers, New York
Elementary Ed.



KAREN KINMARTIN
W. Seneca, New York
Secondary Ed.



MARSHA KIRK
Buffalo, New York
Elementary Ed.



GRETA KLEIN
Long Beach, New York
Elementary Ed.



KATHERINE KLEIN
Lancaster, N. Y.
Home Economics



KATHLEEN KLESIC
Buffalo, New York
Elementary Ed.



SANDRA KLETT
Egbertsville, N. Y.
Home Economics



NANCY KLIPSTEIN
North Merrick, N. Y.
Liberal Arts



JANE KLIMAS
Lackawanna, N. Y.
Elementary Ed.



JOANNE MARIE KLOSS
Cheektowaga, N. Y.
Secondary Ed.



SHIRLEY KNEIS
Orchard Park, N. Y.
Home Economics



JOANNE KOIS
Buffalo, N. Y.
Liberal Arts



BONNIE KOLODCZAK
Hamburg, N. Y.
Elementary Ed.

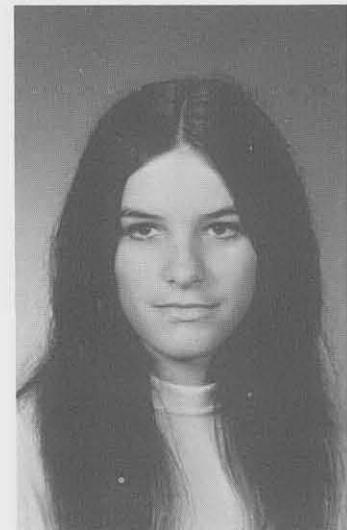

JEAN KOMISINSKI
Jamesport, N. Y.
Art Ed.



SUSIE KONDRATJUK
Amherst, New York
Liberal Arts



MARCIA KORDRUPEL
Eden, New York
Art Ed.



MARGUERITE KORZELIUS
Buffalo, New York
Elementary Ed.



CHRIS KOSCIOLEK
Manlius, New York
Elementary Ed.

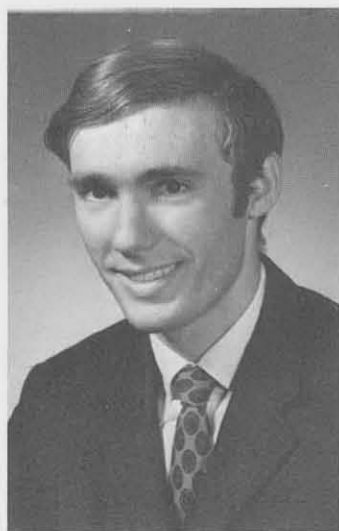

PAUL KOSEK
Buffalo, New York
Secondary Ed.



JAMES KOSIBA
Broadalbin, New York
Industrial Arts



KAREN KOSTER
Perry, New York
Elementary Ed.



SHARON KOSTYUN
Binghamton, N. Y.
Elementary Ed.



KAREN KOTZIN
Rochester, New York
Elementary Ed.



JANICE KOUTSOS
Cheektowaga, N. Y.
Exceptional Ed.



TERRY KOVALICK
Lancaster, New York
Liberal Arts



MARIE KOSLOWSKI
Elizaville, N. Y.
Home Economics

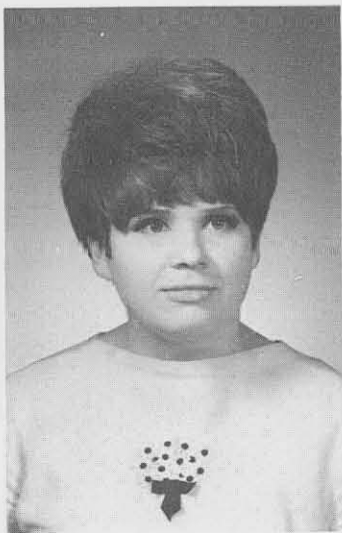

LINDA KOZUBOSKI
Binghamton, N. Y.
Art Ed.



DOREEN KOZUCHOWSKI
Tonawanda, N. Y.
Elementary Ed.



MARION KRAFT
Sanborn, N. Y.
Secondary Ed.



KAREN KRAMER
Buffalo, N. Y.
Home Economics



MADLINE KRAMER
Far Rockaway, N. Y.
Elementary Ed.

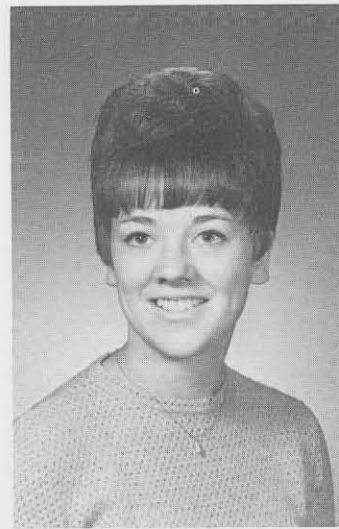

PAULETTE KREMPA
Buffalo, N. Y.
Elementary Ed.

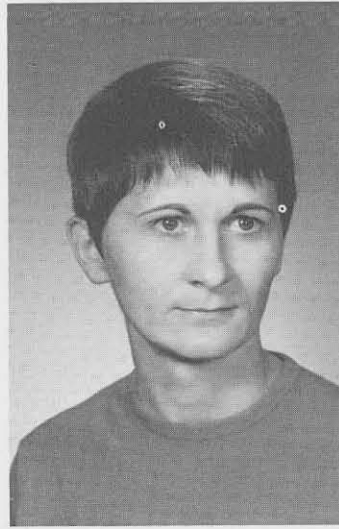

JOAN KRETZMON
Cheektowaga, N. Y.
Secondary Ed.



CATHY KREUTZER
Orchard Park, N. Y.
Exceptional Ed.

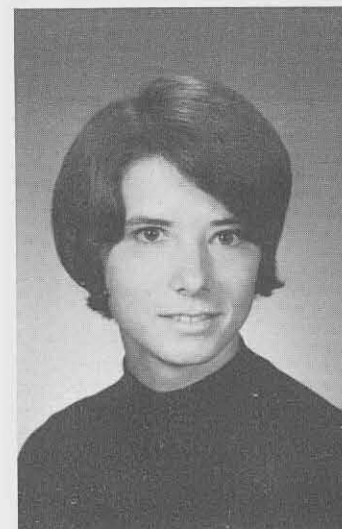

MARGARET KROLL
Buffalo, N. Y.
Liberal Arts

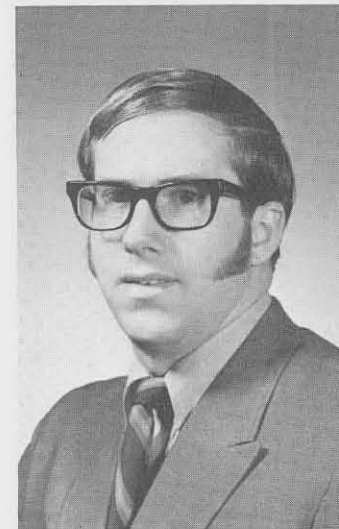

FLOYD KRUSCHKE
Lancaster, N. Y.
Elementary Ed.



CAMILLE KRUSZYNSKI
Cheektowaga, N. Y.
Home Economics



GERALD KRZESINSKI
Buffalo, N. Y.
Industrial Arts



ANN KUCZMA
Bath, New York
Home Economics



KATHLEEN KUCZANSKI
Buffalo, New York
Art Ed.



JAMES KUHLMANN
Amherst, New York
Industrial Technology



ELAINE KULCZYK
Buffalo, New York
Elementary Ed.



KATHLEEN KULPINSKI
Rochester, New York
Secondary Ed.



TERRI KUSHINOFF
Long Beach, N. Y.



LINDA KUSHNER
Buffalo, New York
Elementary Ed.



KATHERINE KUSS
Buffalo, New York
Art Education



JOSEPH KUSTICH
Buffalo, New York
Liberal Arts



LINDA KWIATKOWSKI
Olean, New York
Art Ed.



ROBERT KYSER
Buffalo, New York
Industrial Arts

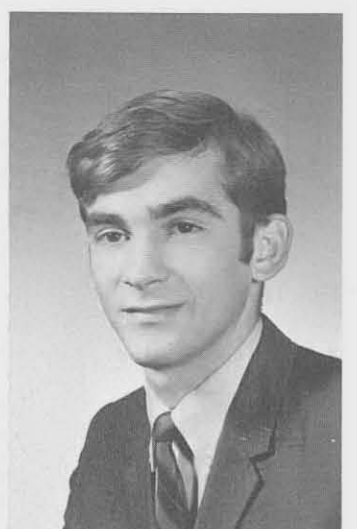

RICHARD LACOURSE
Newcomb, New York
Industrial Arts



ROBERT LAGNESE
Westbury, N. Y.
Industrial Arts

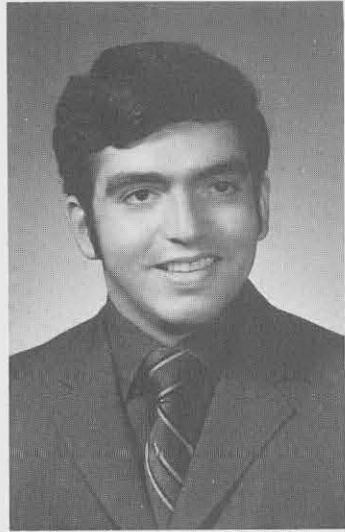

ANGELO LaMARCA
Kenmore, N. Y.
Secondary Ed.



CAROLYN LAMM
East Amherst, N. Y.
Exceptional Ed.



DONNA LANEY
Lancaster, N. Y.
Elementary Ed.



STIZANNE LANGNER
Buffalo, N. Y.
Elementary Ed.

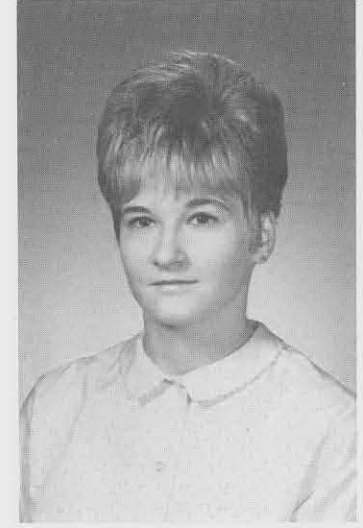

ELAINE LANKES
Buffalo, N. Y.
Secondary Ed.



JoHELEN LANOVARA
Rochester, N. Y.
Elementary Ed.

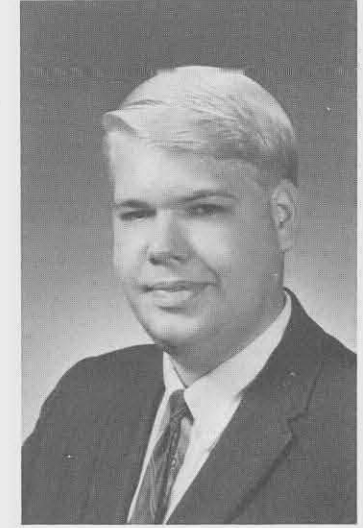

RONALD LARSON
Snyder, N. Y.
Secondary Ed.



PRISCILLA LASOWSKI
New York Mills, New York
Home Economics



VICTOR LATIUK
Rochester, New York
Industrial Arts



REBECCA LAUDER
Rochester, New York
Exceptional Ed.



G. JOHN LAZENBY
Geneva, New York
Secondary Ed.



JEANNE LeBLANC
Tupper Lake, N. Y.
Liberal Arts



SHELLEY LEBOWITZ
Hewlett, New York
Exceptional Ed.



JAMES LEE
Buffalo, New York
Secondary Ed.



NANCY LEE
Ellisburg, New York
Home Economics



ELLEN LEHMAN
Hicksville, New York
Elementary Ed.



ROY LEHNER
Buffalo, New York
Industrial Arts



ROCHELLE LEBOWITZ
Plainview, New York
Liberal Arts



SUSAN LENT
Buchanan, New York
Home Economics



JEANIE LeLAND
Buffalo, New York
Exceptional Ed.



PATRICIA LENAHAN
Whitesboro, New York
Elementary Ed.



ANNE MARIE LENKIEWICZ
Syracuse, New York
Home Economics

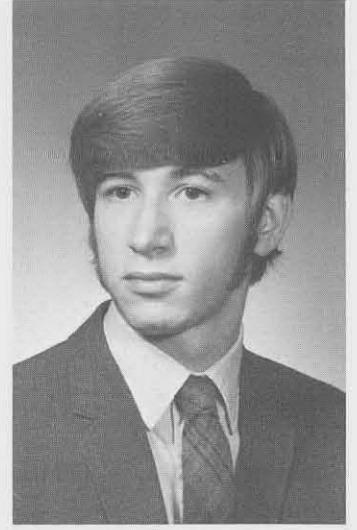

CHARLES LEONARD
Oneonta, New York
Industrial Arts



PATRICIA LEONARD
Lockport, New York
Elementary Ed.



ROSE MARIE LEONE
Buffalo, New York
Art Ed.



MARYALICE LERCZAK
Cheektowaga, N. Y.
Elementary Ed.



BARBARA LeROUX
Homer, New York
Liberal Arts



ALICE LEVIN
Hewlett, New York
Art Ed.



MADELINE LEVIN
Buffalo, New York
Exceptional Ed.



SUSAN LEVY
Binghamton, New York
Elementary Ed.



MICHAEL LEWANDOWSKI
Cheektowaga, New York
Industrial Arts



JENNIFER LEWIS
Bradford, Ontario
Art Ed.



MELITTA LEWITIN
Woodmere, New York
Home Economics



KATHERINE LIEBECK
No. Tonawanda, New York
Secondary Ed.



SHARON LINDNER
Tonawanda, New York
Elementary Ed.



MARY LINKOWSKI
Lewiston, N. Y.
Elementary Ed.



DEBORAH LIPMAN
Rochester, New York
Elementary Ed.



NATALIE LISCO
Fort Plain, New York
Elementary Education



KAREN LITTMAN
Westbury, New York
Elementary Ed.



FRANCIS LO BING YIN
Hong Kong
Liberal Arts

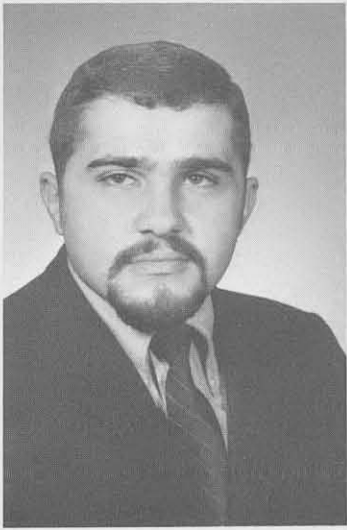

MICHAEL LOBUGLIO
Buffalo, New York
Art Ed.



ELLIOTT LOESCH
Elma, New York
Elementary Ed.



FRANK LOIACONO
Buffalo, New York
Secondary Ed.

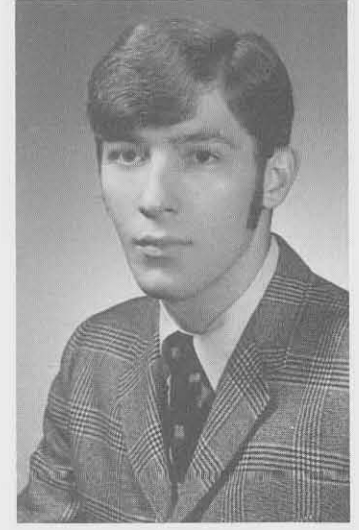

MICHAEL LOMBARDO
Buffalo, New York
Exceptional Ed.



MAUREEN LOPEZ
Westport, New York
Liberal Arts



SUSAN LOPRESTI
Mayville, New York
Secondary Ed.



MARIANNE LOTEPIPIO
Buffalo, New York
Secondary Ed.



KATHLEEN LOUCY
Oneida, New York
Exceptional Ed.



MARY ELLEN LUBY
Buffalo, New York
Elementary Ed.



MICHAEL LUCARIELLO
Bemus Point, N. Y.
Liberal Arts



NANCY LUCEWICZ
No. Tonawanda, N. Y.
Art Ed.

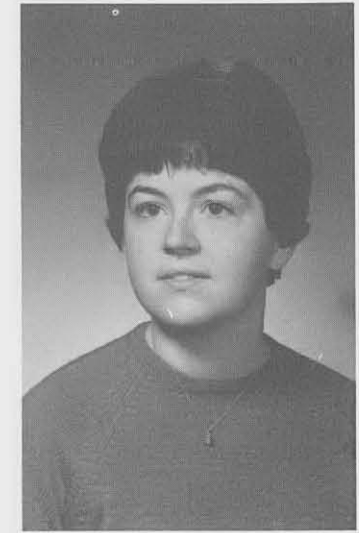

ANNE MARIE LUCEY
Geneva, New York
Home Economics



LEONARD LUCHOWSKI
Buffalo, New York
Industrial Arts



GAIL LUDEKE
Rochester, New York
Liberal Arts



RICHARD LUH
Buffalo, New York
Liberal Arts

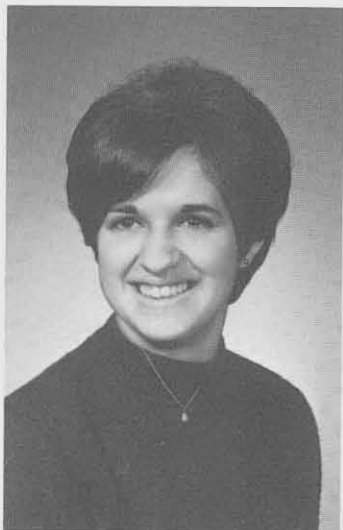

LINDA LURASCHI
Derby, New York
Secondary Ed.

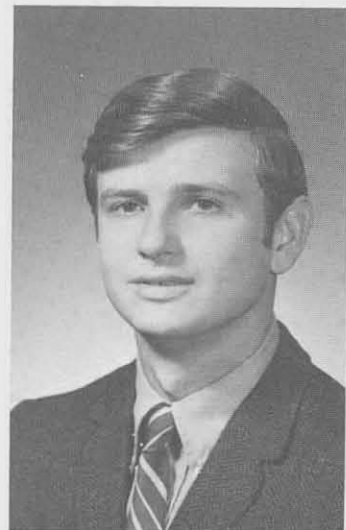
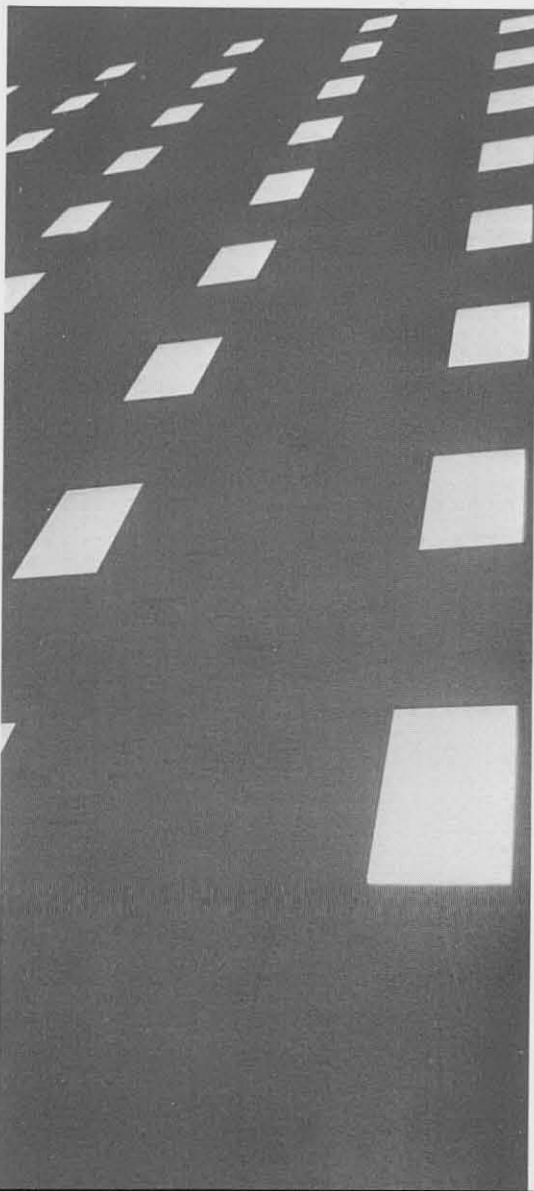

THOMAS LUZAK
No. Tonawanda, N. Y.
Industrial Technology



KATHY LYNCH
Churchville, New York
Dietetics



JOAN LYNDE
Centereach, New York
Exceptional Ed.

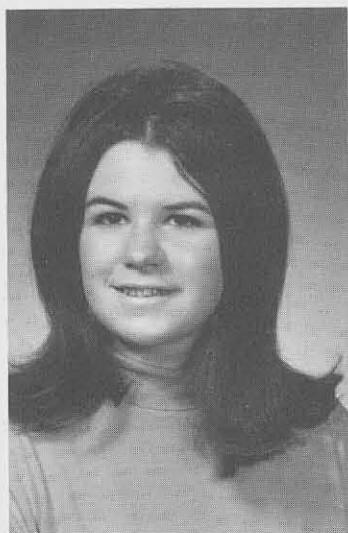

MARY IRENE LYNN
Minerva, N. Y.
Art Ed.

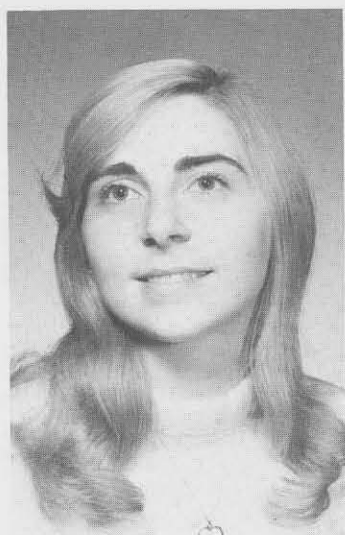

SANDRA MACEY
Clarence Center, N. Y.
Secondary Ed.

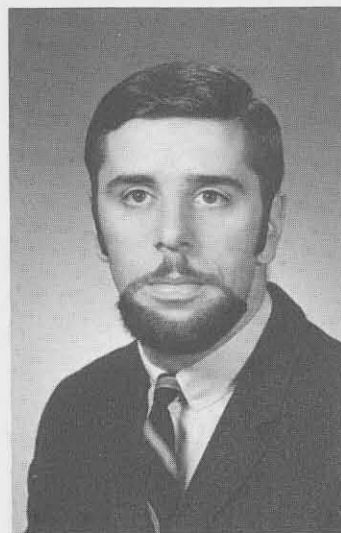

PATRICK MACKENNA
Niagara Falls, N. Y.
Secondary Ed.



SARA MAIER
Long Beach, N. Y.
Home Economics



LINDA MAIN
Fillmore, N. Y.
Secondary Ed.



LYNNE MALAT
Plainview, N. Y.
Elementary Ed.



LARRY MANCINI
Amsterdam, N. Y.
Liberal Arts



WILLIAM MANDELARE
Newfane, N. Y.
Industrial Arts



KATHLEEN MANFREDI
Mattydale, N. Y.
Secondary Ed.

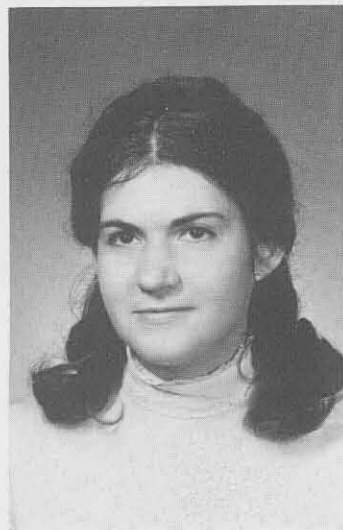

VANESSA MANGINI
Endwell, N. Y.
Art Ed.



MARILYN MANGINO
Rome, N. Y.
Elementary Ed.



JEAN MANN
New York, N. Y.
Home Economics



JULIANA MANSFIELD
Buffalo, N. Y.
Art Ed.



SALVATORE C. MANUELE
Buffalo, N. Y.
Industrial Arts



FRANCINE MARIGLIO
Niagara Falls, N. Y.
Secondary Ed.

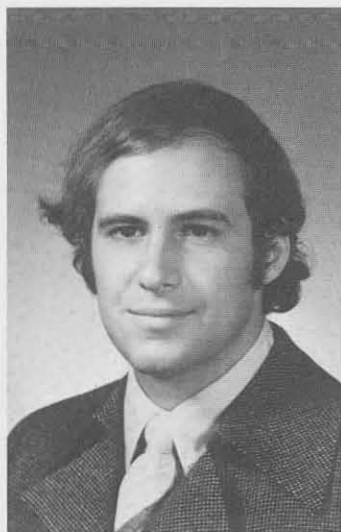

NICHOLAS C. MARKOVICH
Syracuse, N. Y.
Art Ed.

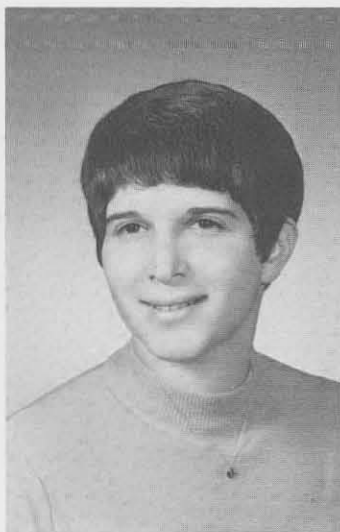

MARSHA MARSEL
Williamsville, N. Y.
Exceptional Ed.



FRAN MARSHACK
Great Neck, N. Y.
Elementary Ed.



KATHRYN MARTIN
East Aurora, N. Y.
Home Economics Ed.



TIMOTHY MARTIS
Buffalo, N. Y.
Liberal Arts





VINCENNE MARTORANA
Schenectady, N. Y.
Liberal Arts



ROSEANDREA MASSAR
Tonawanda, N. Y.
Elementary Ed.



SALLY MASURY
Buffalo, N. Y.
Exceptional Ed.

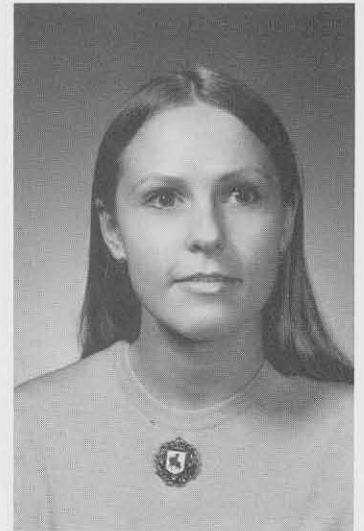

CONSTANCE MAURICY
Schenectady, N. Y.
Elementary Ed.



JESSICA MAZZA
Niagara Falls, N. Y.
Elementary Ed.



MAUREEN McCADDEN
Tonawanda, N. Y.
Elementary Ed.

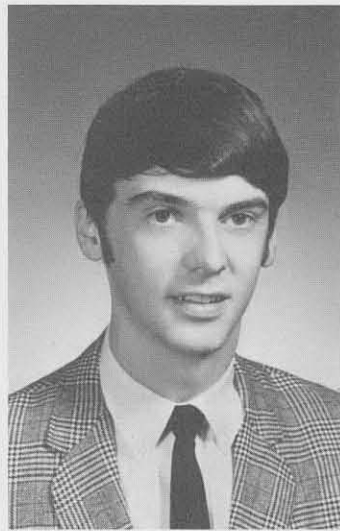

WILLIAM McCARTHY
Buffalo, N. Y.
Art Ed.

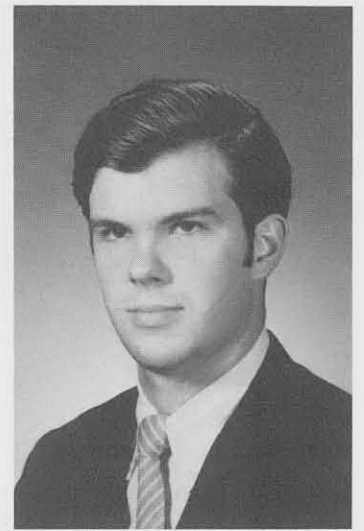

JIMMY McDANIELS
Camden, N. Y.
Industrial Arts

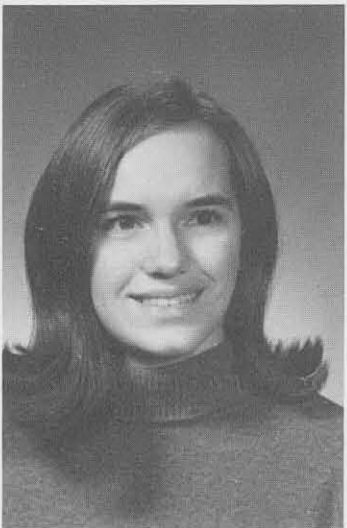

PATRICIA McDERMOTT
Oswego, N. Y.
Exceptional Ed.



DIANE McDOUGALL
Lewiston, N. Y.
Home Economics Ed.

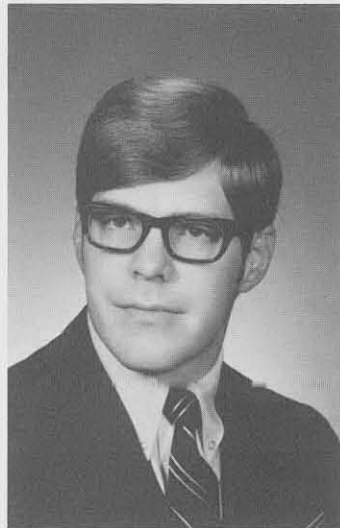

JOHN McEVOY
Buffalo, N. Y.
Social Sciences

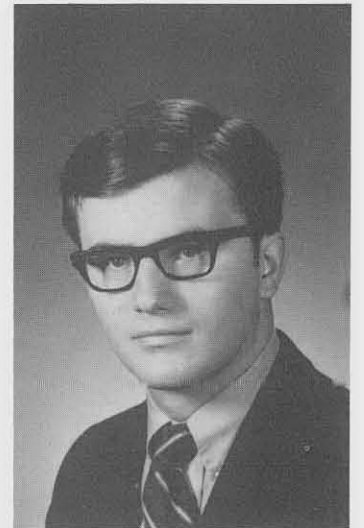

MICHAEL McEVOY
Buffalo, N. Y.
Industrial Arts



KATHLEEN McGOVERN
Buffalo, N. Y.
Exceptional Ed.



DAVID McKAY
Kenmore, N. Y.
Elementary Ed.



MARY McKEEVER
Syracuse, N. Y.
Elementary Ed.

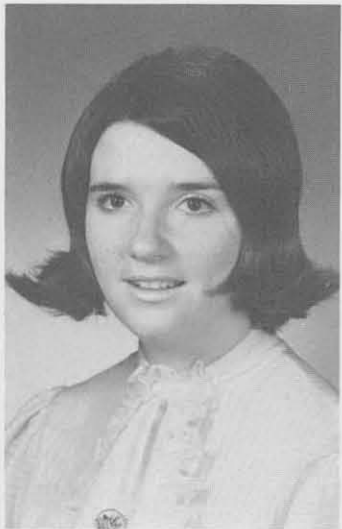

KATHLEEN McLAUGHLIN
Massapequa Park, N. Y.
Exceptional Ed.



KATHY McMANUS
Kenmore, N. Y.
Exceptional Ed.



FAITH R. MEDNICK
Kenmore, N. Y.
Elementary Ed.



LORRETTA MEGGS
Brooklyn, N. Y.
Exceptional Ed.



WALTER G. MEIER
Glen Head, N. Y.
Art Ed.



BARBARA A. MELLERSKI
Buffalo, N. Y.
Elementary Ed.



PAULINE MELNIK
Lackawanna, N. Y.
Elementary Ed.



SHERRY MELTZER
Rochester, New York
Elementary Ed.

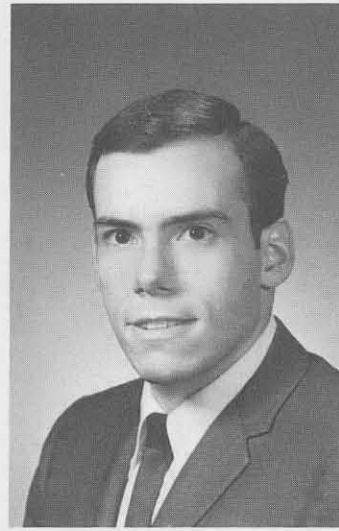

CHRISTOPHER MENDOLA
Buffalo, New York
Industrial Arts



LINDA MENDOLA
Buffalo, New York
Elementary Ed.



MARY ALICE MENGE
Williamsville, N. Y.
Elementary Ed.



DARLENE MERO
Rochester, N. Y.
Home Economics



BARBARA MERRITT
Angola, New York
Home Economics



MARSHA MERWIN
Jamestown, New York
Secondary Ed.



PAMELA METTE
Olean, New York
Home Economics



BARBARA MEYER
Tonawanda, New York
Secondary Ed.

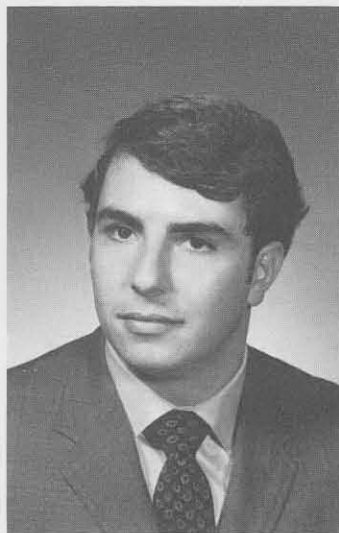

JAMES MEZHIR
Niagara Falls, N. Y.
Liberal Arts



KATHY MICHAELS
Buffalo, N. Y.
Secondary Ed.



MICHAEL MIGLIORE
Buffalo, N. Y.

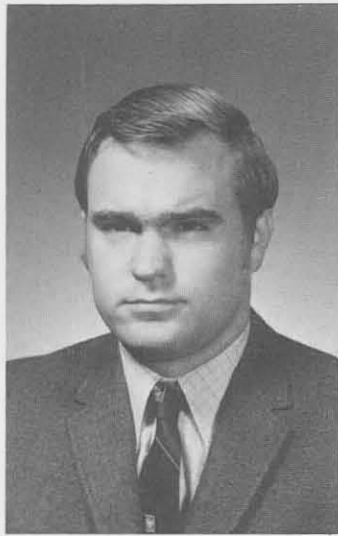

DAN MIERZWA
Buffalo, N. Y.
Industrial Technology



MARSHA MIKOS
Lackawanna, N. Y.
Elementary Ed.



WILLIE MILES
Rochester, N. Y.
Social Science

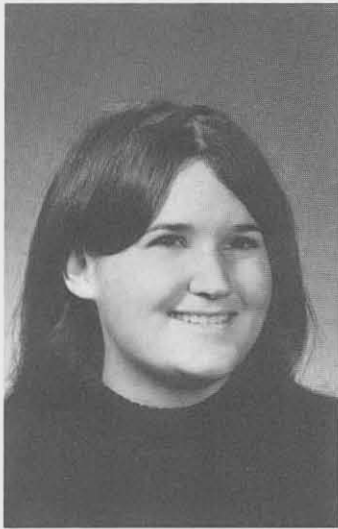

BARBARA MILLER
Bayside, N. Y.
Secondary Ed.



JOAN MILLER
Kenmore, N. Y.
Elementary Ed.

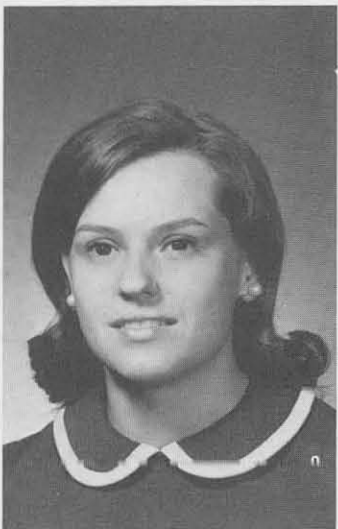

KAREN MILLER
No. Tonawanda, N. Y.
Exceptional Ed.





KATHRYN MILLER
Williamsville, N. Y.
Elementary Ed.

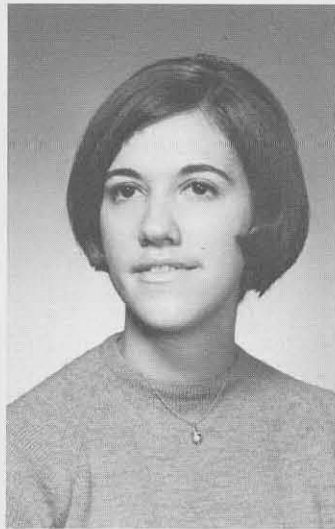

LINDA MILLER
Cherry Creek, N. Y.
Dietetics



LORI MILLER
Buffalo, New York
Home Economics



PATRICIA MILLER
Kenmore, New York
Secondary Ed.



BARBARA MILLS
Lackawanna, New York
Elementary Ed.

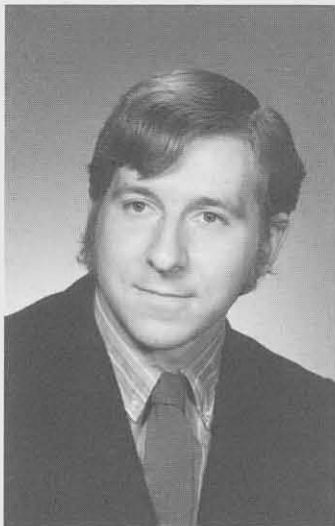

PAUL MINER
Southold, N. Y.
Industrial Arts

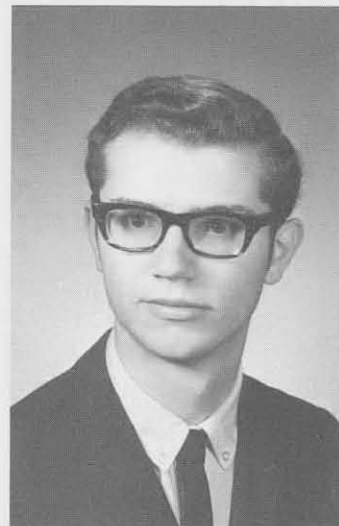

PAUL MINER
Rochester, New York
Elementary Ed.



DEBORAH MISZTAL
Buffalo, New York
Exceptional Ed.

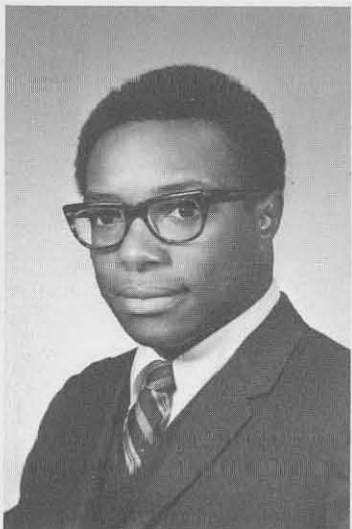

WILLIAM MITCHELL
Hempstead, N. Y.
Industrial Arts

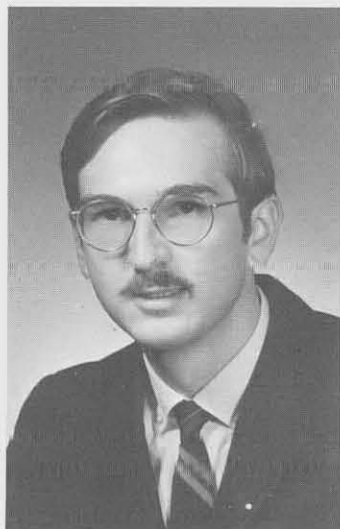

MICHAEL MIZE
Cheektowaga, N. Y.
Dietetics



RITA MOCHOL
Depew, New York
Elementary Ed.



DAVID MOCH
Elma, New York
Industrial Arts



THELMA MOHER
Buffalo, New York
Elementary Ed.



DONALD MOHR
Buffalo, New York
Industrial Arts



LOIS MOLL
East Amherst, New York
Elementary Ed.



LOUIS MONACELLI
Albion, New York
Elementary Ed.



ELLEN MONKELBAAN
No. Tonawanda, New York
Liberal Arts



FRANK MONTECALVO
Utica, New York
Secondary Ed.



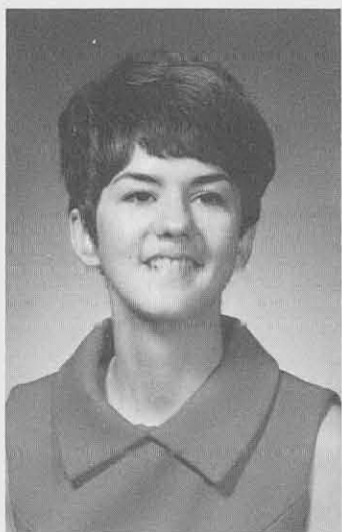

JANET MONTGOMERY
Rochester, New York
Elementary Ed.

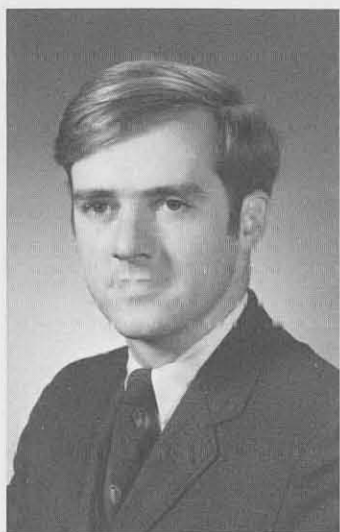

TIMOTHY MONTGOMERY
Buffalo, New York
Liberal Arts



JAMES MOONAN
Cheektowaga, N. Y.
Industrial Arts

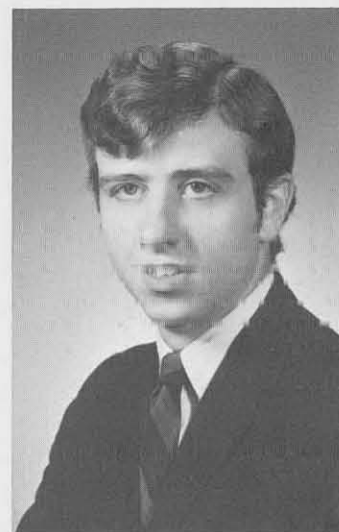

JAMES MOORE
Clarence Center, N. Y.
Art Ed.



MILDRED MOORE
Rush, New York
Art Ed.



JAMES MORAN
Buffalo, New York
Secondary Ed.

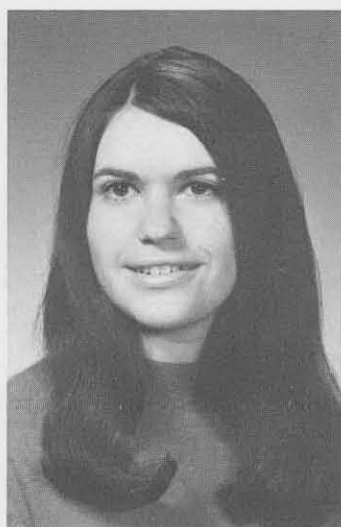

ROSALIE MORINELLO
Niagara Falls, N. Y.
Elementary Ed.



ROBERT MORRIS
Tonawanda, N. Y.
Liberal Arts



BERNADETTE MORRISSEY
Buffalo, New York
Secondary Ed.



CORALEE MORSE
Baldwinsville, N. Y.
Home Economics



MARYANNE MUELLER
Altamont, New York
Art Ed.



ETHEL MUNRO
Buffalo, N. Y.
Elementary Ed.



FRANCIS NEWMAN
Little Falls, N. Y.
Art Ed.

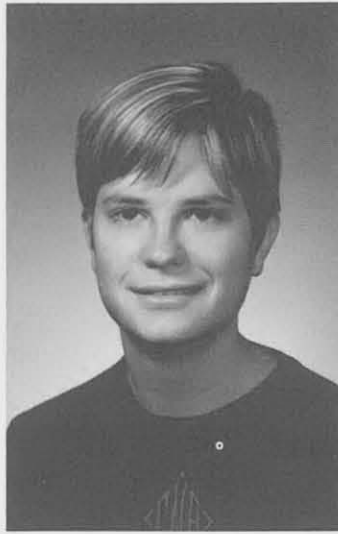

CHERYL NATALI
Bolton, Conn.
Home Ec.



PATRICIA MYERS
No. Collins, N. Y.
Elementary Ed.



LOUIS MUZZILLO
Niagara Falls, N. Y.
Secondary Ed.



IRENE MUSZYNSKI
Buffalo, N. Y.
Secondary Ed.



MARGARET MUSEMBWA
Kampala, Uganda
Dietetics



WILLIAM MURPHY
Buffalo, N. Y.
Industrial Arts



KAREN MURPHY
Loudonville, N. Y.
Liberal Arts

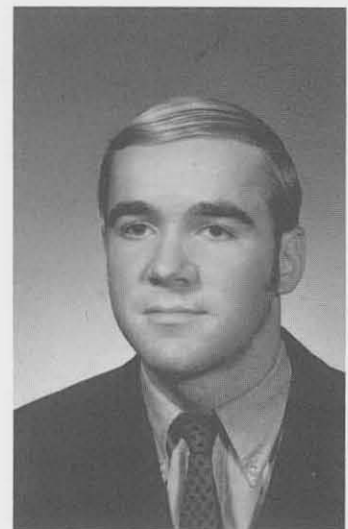

DANIEL MURPHY
Kenmore, N. Y.



ORVILLE NEDEAU
Moors, N. Y.
Elementary Ed.



MARLEAH NEFF
Kenmore, N. Y.
Home Economics



DEO NELLIS
Williamsville N. Y.
Industrial Arts



DIANA NEUMEISTER
Buffalo, N. Y.
Liberal Arts



BARBARA NEURINGER
Forest Hills, N. Y.
Exceptional Ed.



ANNE NEVALDINE
Canton, N. Y.
Liberal Arts



JUNE NONNENBERG
South Dayton, N. Y.
Elementary Ed.



JEANNETTE NORDIN
Medina, N. Y.
Elementary Ed.



KARRY NORTON
Pavilion, N. Y.
Exceptional Ed.



MICHAEL NOWORYTA
Niagara Falls, N. Y.
Secondary Ed.



REBECCA NUDELMAN
Buffalo, N. Y.
Secondary Ed.

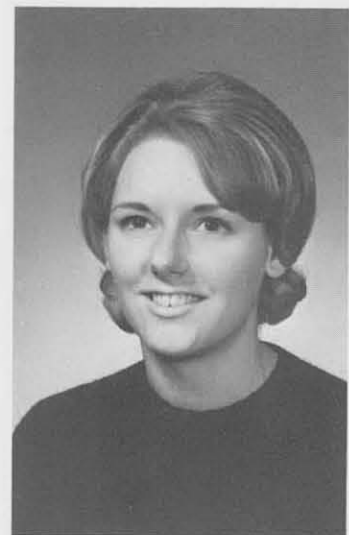

BARBARA OCKERMAN
Kenmore, N. Y.
Home Economics



DENISE O'CONNOR
Levittown, N. Y.
Elementary Ed.

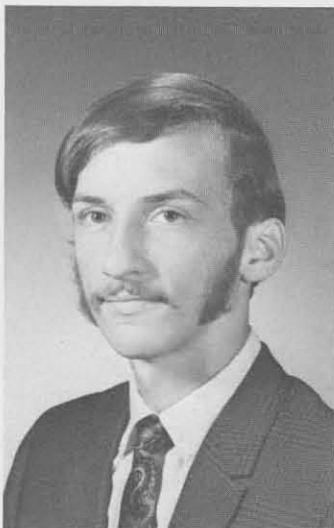

WILLIAM OLESZKO
Depew, N. Y.
Liberal Arts



JEFFREY OLIVER
Buffalo, N. Y.
Industrial Arts



JAMES OLIVER
Kenmore, N. Y.
Liberal Arts





ARLENE OLSHAK
Lido Beach, N. Y.
Art Ed.

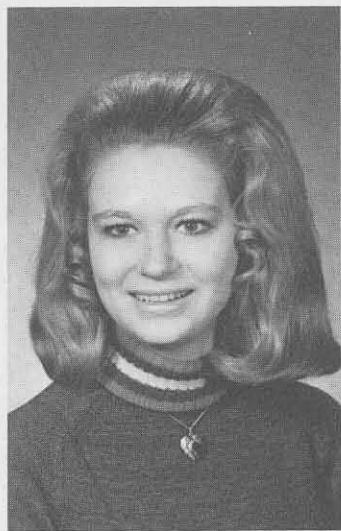

SHERYL OLSON
West Seneca, N. Y.
Secondary Ed.



LILLIAN OPALKA
Niagara Falls, N. Y.
Home Economics

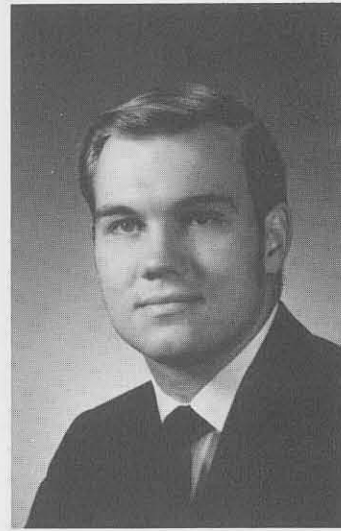

RICHARD A. OPOLKA
Buffalo, N. Y.
Secondary Ed.

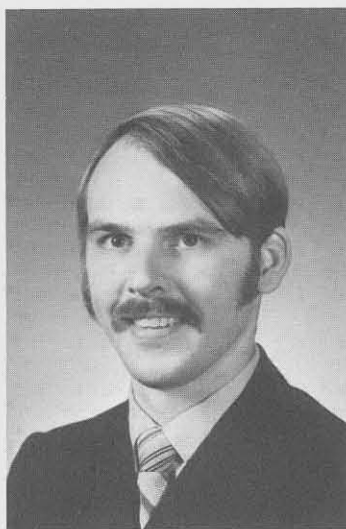

DAVID OSCARSON
Buffalo, N. Y.
Industrial Technology

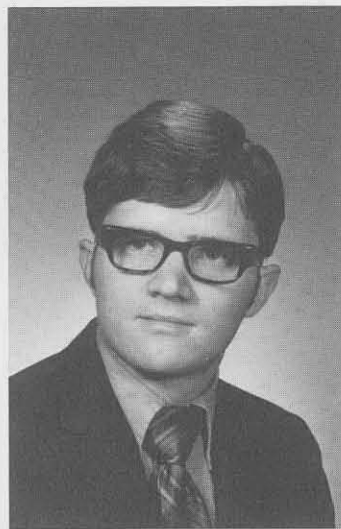

DAVID OST
Wellsville, N. Y.
Exceptional Ed.

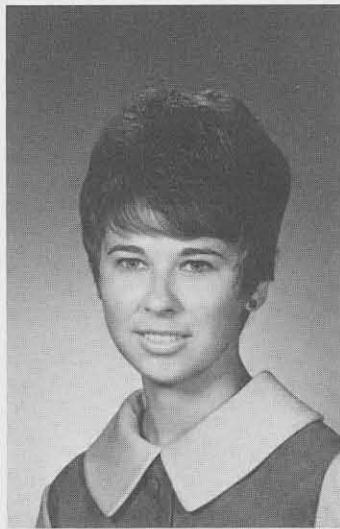

BARBARA JANE OSTROWSKI
Amherst, N. Y.
Exceptional Ed.

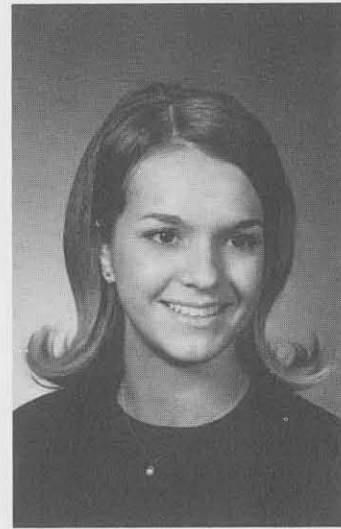

JANET E. OSTU
No. Tonawanda, N. Y.
Elementary Ed.

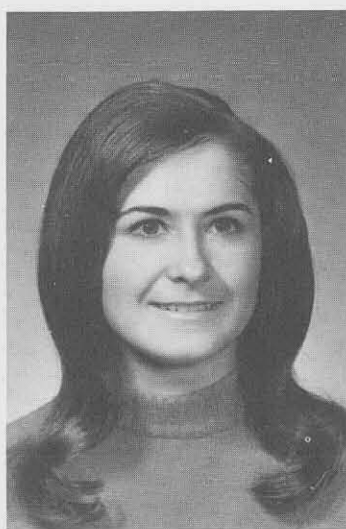

KATHLEEN O'TOOLE
Levittown, N. Y.
Home Economics Ed.



JEROME OTT
Buffalo, N. Y.
Industrial Arts

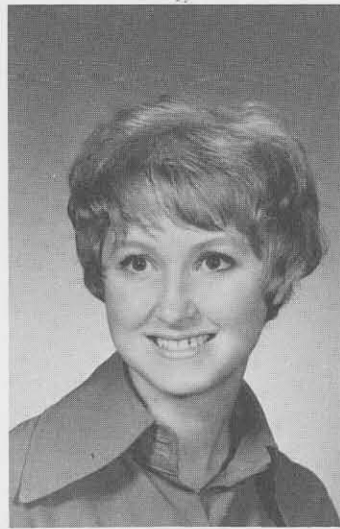

LYNN OUSTERHOUT
Camillus, N. Y.
Art Ed.



BARBARA OVERBECK
Buffalo, N. Y.
Secondary Ed.



VICKI OVERHISER
Niagara Falls, N. Y.
Elementary Ed.



BONNIE PACE
Niagara Falls, N. Y.
Elementary Ed.



CONNIE PADAK
Buffalo, N. Y.
Elementary Ed.

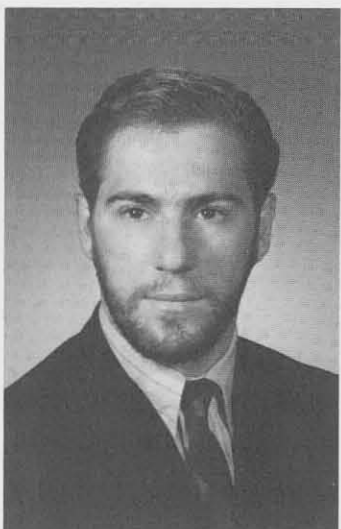

SALVATORE N. PAGE
Buffalo, N. Y.
Home Economics

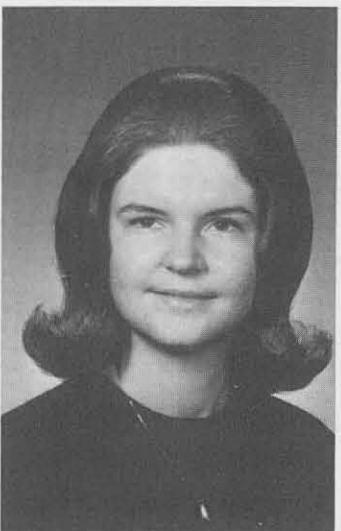

ELLEN PAGELS
No. Tonawanda, N. Y.
Elementary Ed.





MARY ANN PALINSKI
Rome, N. Y.
Elementary Ed.

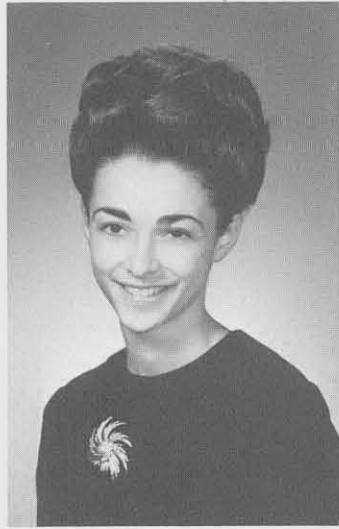

KAREN PALISANO
Tonawanda, N. Y.
Secondary Ed.



TRUDE PALMA
Rome, N. Y.
Secondary Ed.



ANNE MARIE PALMERI
Buffalo, N. Y.
Elementary Ed.



RALPH PALUMBO
Buffalo, N. Y.
Industrial Arts

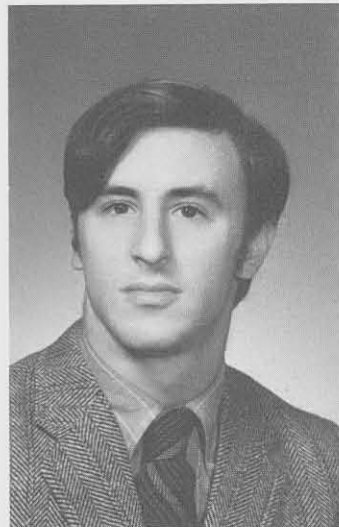

IRA PAPIK
Binghamton, N. Y.
Secondary Ed.



CHARLES PARCHMENT
Puerto Cortes, Honduras
Elementary Ed.



RHONDA PARISH
Fulton, N. Y.
Exceptional Ed.



JACQUELIN PARKER
Tonawanda, N. Y.
Home Economics Ed.

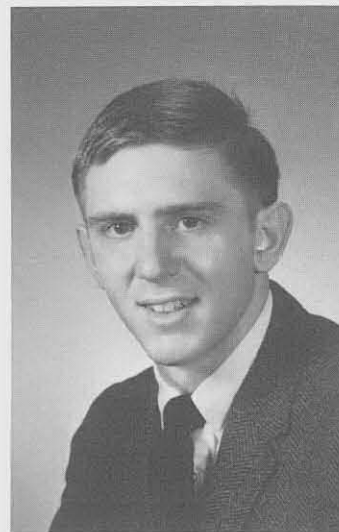

ALAN S. PARKINSON
Massena, N. Y.
Industrial Arts



JEFFREY PARKMAN
Williamsville, N. Y.
Industrial Arts



DENA PARSONS
Little Neck, N. Y.
Elementary Ed.



ANNA PASCINI
Fairport, N. Y.
Art Ed.



KATHY PAVELJACK
Buffalo, N. Y.
Home Economics



LUCILLE PAWLIK
Orchard Park, N. Y.
Exceptional Ed.



GARY PAYNE
Buffalo, N. Y.
Liberal Arts



ROSEMARY PECORARO
Amherst, N. Y.
Secondary Ed.



ALAN PENDRYS
Buffalo, N. Y.
Industrial Arts



SUSAN PENKOWER
Brooklyn, N. Y.
Exceptional Ed.



M. ELLEN PENNEY
East Amhers, N. Y.
Elementary Ed.



SUSAN KAY PERETZ
Hempstead, N. Y.
Foods and Nutrition



STEPHEN PETRO
Kenmore, N. Y.
Police Science



SANDRA PFEIFER
No. Tonawanda, N. Y.
Exceptional Ed.



MARIE PICCILLO
Buffalo, N. Y.
Secondary Ed.



DIANE PICKERING
Ronkonkoma, N. Y.
Home Economics



DENNIS PILECKI
Buffalo, N. Y.
Elementary Ed.



CHARLES PILKEY
No. Tonawanda, N. Y.
Exceptional Ed.



WENDY SUE PILKEY
No. Tonawanda, N. Y.
Exceptional Ed.



EILEEN PIONTEK
Cheektowaga, N. Y.
Elementary Ed.

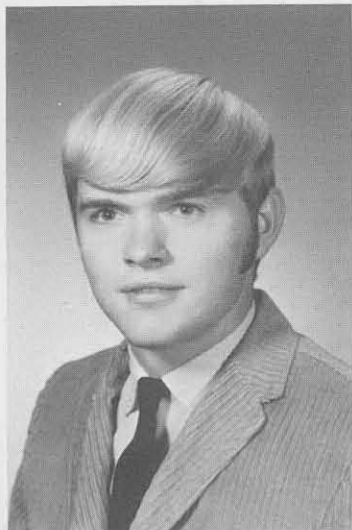

CHARLES PISCONSKI
Olean, N. Y.
Industrial Arts



MARCIA PLANDOWSKI
West Seneca, N. Y.
Secondary Ed.



ROBERT POELLER
No. Tonawanda, N. Y.
Elementary Ed.



JACQUELINE POLIZZI
Buffalo, N. Y.
Elementary Ed.



NANCY POLLARD
Kenmore, N. Y.
Home Economics



BONNY POTTER
Buffalo, N. Y.
Elementary Ed.



SHIRLEY POTTER
Lakeview, N. Y.
Elementary Ed.

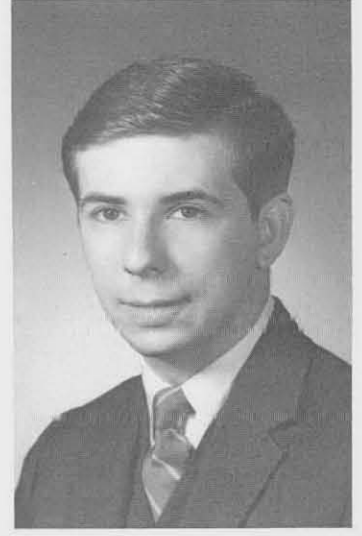

GERALD POWARSKI
Buffalo, N. Y.
Industrial Arts

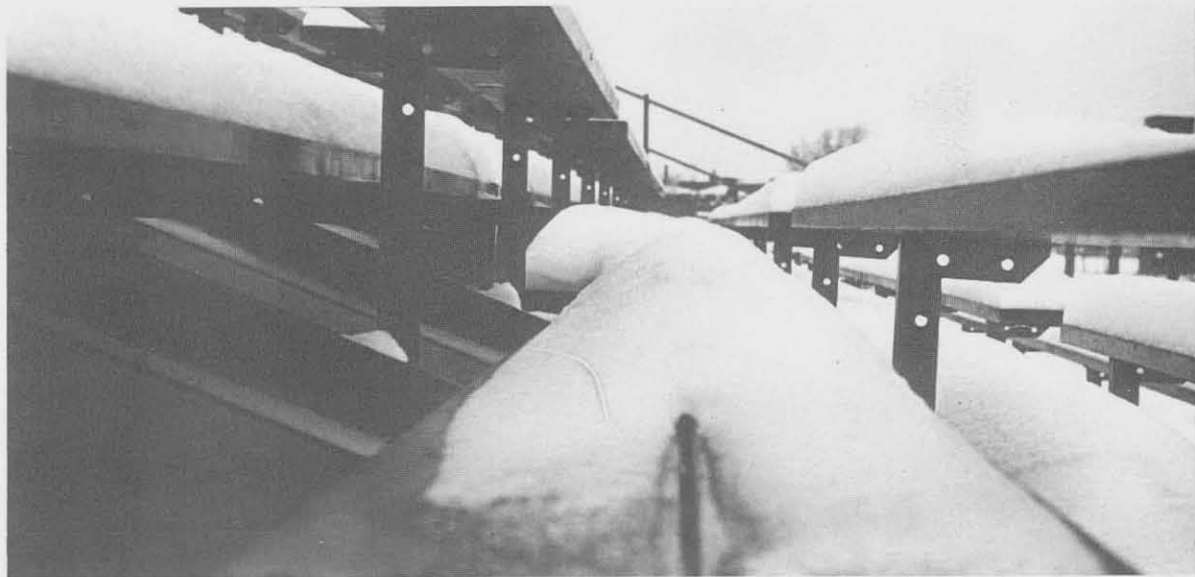



MARTHA POWERS
S. Farmingdale, N. Y.
Art Ed.

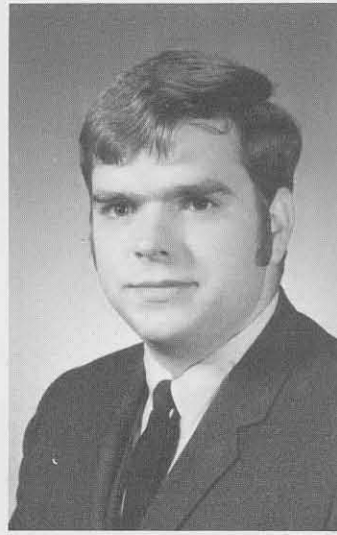

DANIEL PRATT
Hudson Falls
Industrial Arts



SUSAN PRATT
Sherman, N. Y.
Exceptional Ed.

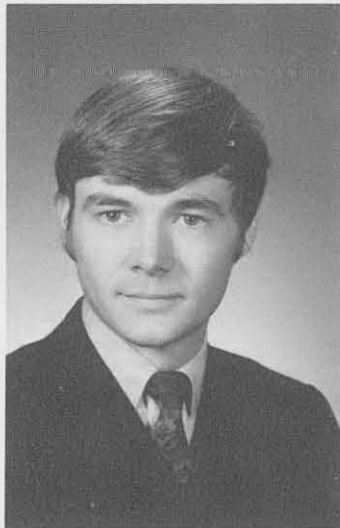

THOMAS PRESTOPNIK
Buffalo, N. Y.
Art Ed.



SAMUEL PRINZI
Jamestown, N. Y.
Secondary Ed.

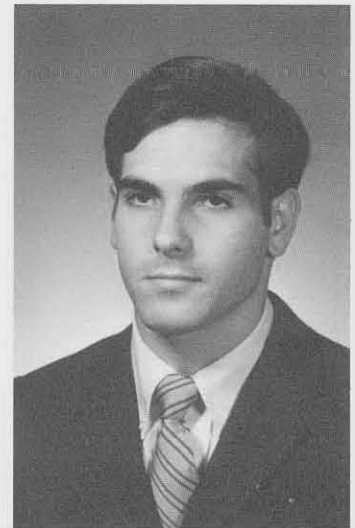

DANIEL PROTO
Olean, N. Y.
Liberal Arts



CAROL PROVINO
Buffalo, N. Y.
Exceptional Ed.



LINDA PTOK
Buffalo, N. Y.
Exceptional Ed.



LETTIE PUGLIA
Rochester, N. Y.
Elementary Ed.



JANE PUTZMAN
West Seneca, N. Y.
Elementary Ed.



JUDY PYLES
Buffalo, N. Y.
Secondary Ed.



PAUL QUATTRINI
Tonawanda, N. Y.
Industrial Arts



GREGG QUICK
Jordan, N. Y.
Secondary Ed.



DANIEL QUINN
Buffalo, N. Y.
Liberal Arts



MARGARET RAFTIS
Oswego, N. Y.
Secondary Ed.



DEBORAH RAM
Tonawanda, N. Y.
Secondary Ed.



GRETCHEN RAMSEY
Kenmore, N. Y.
Foods and Nutrition

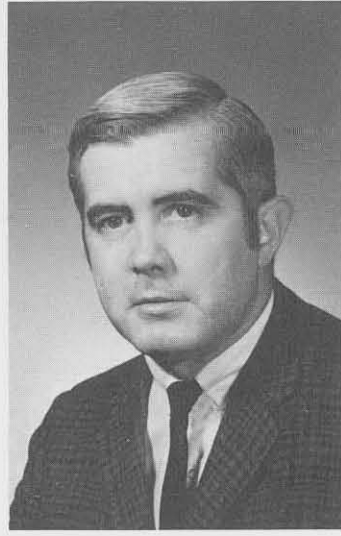

TIMOTHY B. RAMSEY
Tonawanda, N. Y.
Secondary Ed.

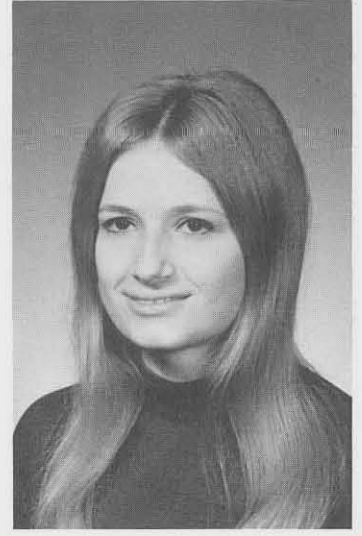

CHRISTINE RASLAW
Buffalo, N. Y.
Secondary Ed.



KEITH RATHBUN
Herkimer, N. Y.
Liberal Arts



JANE RATHMAN
Cheektowaga, N. Y.
Liberal Arts



SUSAN RATICK
Schenectady, N. Y.
Exceptional Ed.



ELAINE REAHLING
Buffalo, N. Y.
Speech Pathology



BEVERLY REED
East Concord, N. Y.
Human Development

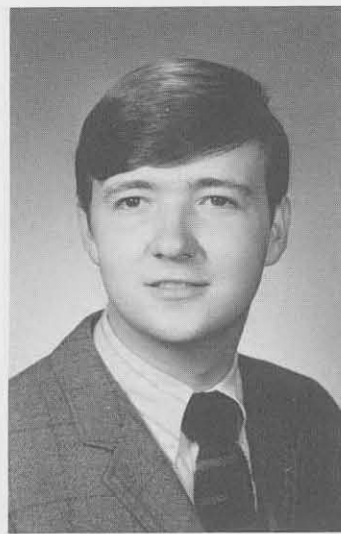

TIMOTHY REED
Lockport, N. Y.
Elementary Ed.



JOHN REID
Orchard Park, N. Y.
Secondary Ed.



JILL BETH REISS
White Plains, N. Y.
Elementary Ed.



JO ELLEN REISS
White Plains, N. Y.
Liberal Arts



MARILYN RERECICH
Franklin Square, N. Y.
Secondary Ed.



ELAINE J. RESTIVO
Buffalo, N. Y.
Elementary Ed.

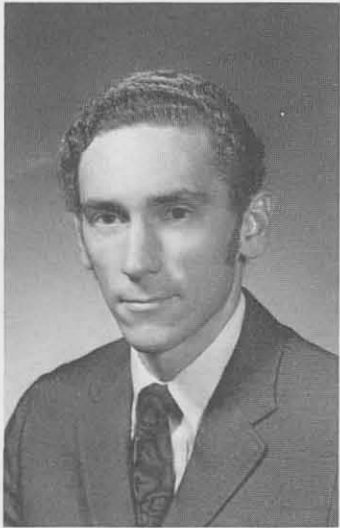

F. JOSEPH REUBENS
Ransomville, N. Y.
Elementary Ed.



STEPHEN REUKAUF
East Aurora, N. Y.
Industrial Arts

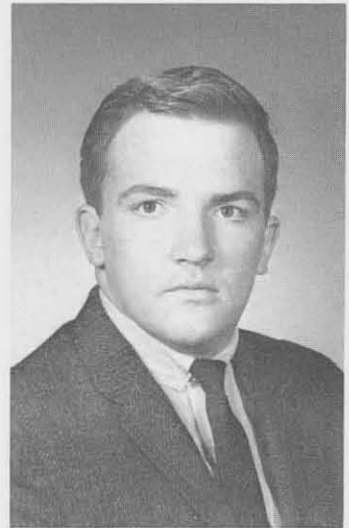

JOHN REYNOLDS
Buffalo, N. Y.
Exceptional Ed.

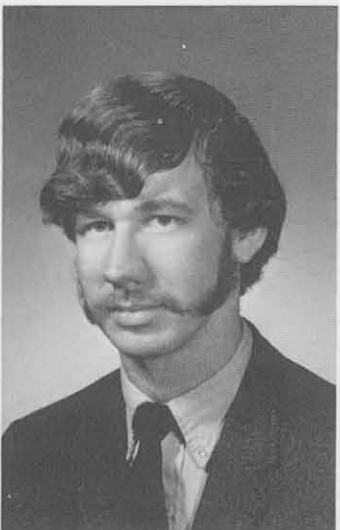

PAUL REYNOLDS
Downsville, N. Y.
Industrial Arts



ANDREA M. RICHARDS
Buffalo, N. Y.
Elementary Ed.



JUDITH A. RICHDALE
Buffalo, N. Y.
Secondary Ed.



MELISSA RICHMAN
Forest Hills, N. Y.
Elementary Ed.



JOHN RICKICKI
Olean, N. Y.
Industrial Arts



GAIL RICKS
Syracuse, N. Y.
Elementary Ed.



JULIE RIMO
Lackawanna, N. Y.
Elementary Ed.



LARRY RINALDO
Lockport, N. Y.
Elementary Ed.



LIBBY RIVENSON
Rochester, N. Y.
Elementary Ed.



LYDIA RIVERA
Brooklyn, N. Y.
Exceptional Ed.



SUSAN ROBBINS
Buffalo, N. Y.
Elementary Ed.



JOHN C. ROVERTS
Williamsville, N. Y.
Secondary Ed.

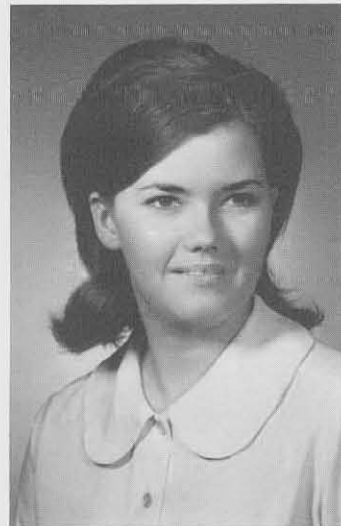

PATRICIA ROBERTS
Buffalo, N. Y.
Elementary Ed.



WILLIAM ROBERTSON
Buffalo, N. Y.
Industrial Arts



ANN ROCKER
Corinth, N. Y.
Elementary Ed.



JERRY ROESE
Syracuse, N. Y.
Industrial Arts



NANCY ROESSER
Buffalo, N. Y.
Elementary Ed.



CHERYL ROGERS
Buffalo, N. Y.
Exceptional Ed.



JUDY ROLLEK
Lancaster, N. Y.
Secondary Ed.

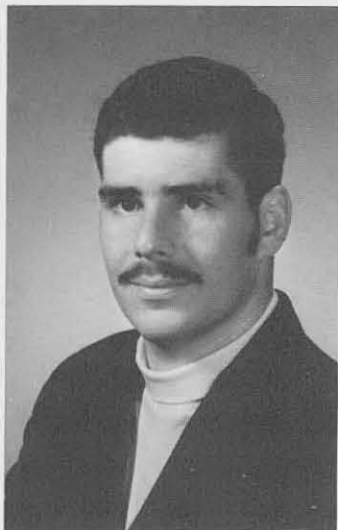

MARTIN ROSENBLOOM
Bronx, N. Y.
Exceptional Ed.



ROBERT ROSENFELD
New York, N. Y.
Elementary Ed.



SHIRLEY ROSICKE
Buffalo, N. Y.
Art Ed.



GLORIA ROSS
Niagara Falls, N. Y.
Home Economics



SUSAN ROSS
Buffalo, N. Y.
Art Ed.



MARY ELLEN ROSSO
Kenmore, N. Y.
Secondary Ed.



JOAN M. ROUTHIER
Coventry, R. I.
Art Ed.

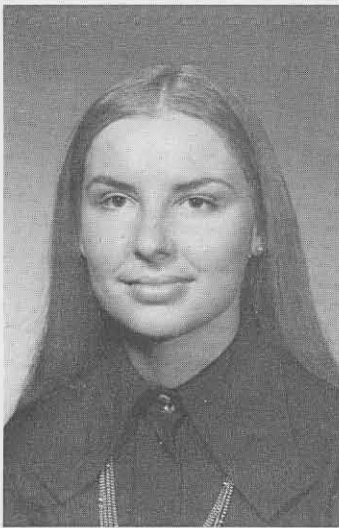

BONNIE ROWLAND
Hammondspport, N. Y.
Home Economics Ed.

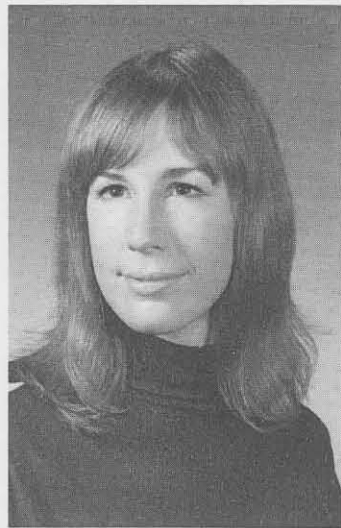

SHIRLEY ROWLAND
Amherst, N. Y.
Art Ed.

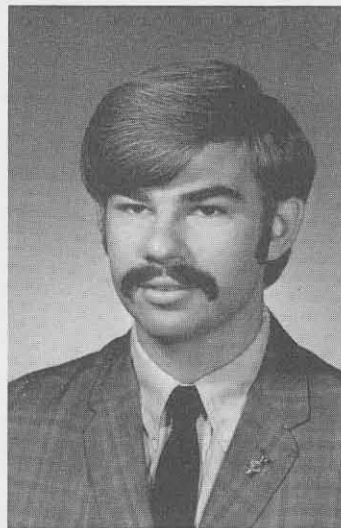

THOMAS ROWLEY
Rochester, N. Y.
Art. Ed.

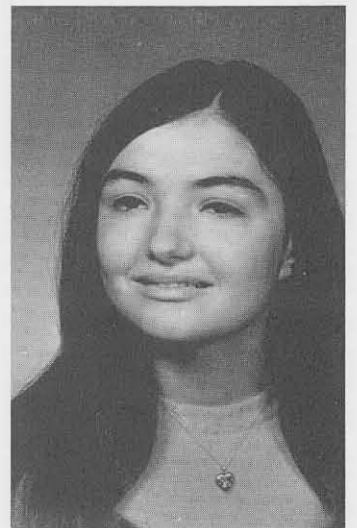

ROSEMARY RUGGIRELLO
Niagara Falls, N. Y.
Elementary Ed.

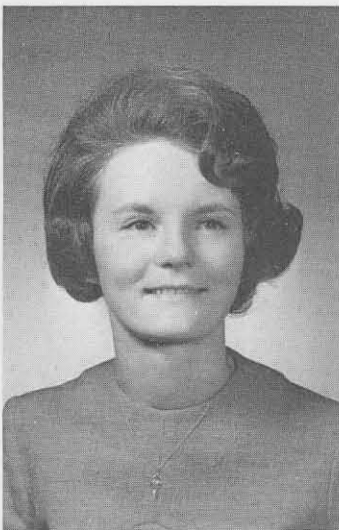

CYNTHIA RUHL
Town of Tonawanda, N. Y.
Exceptional Ed.

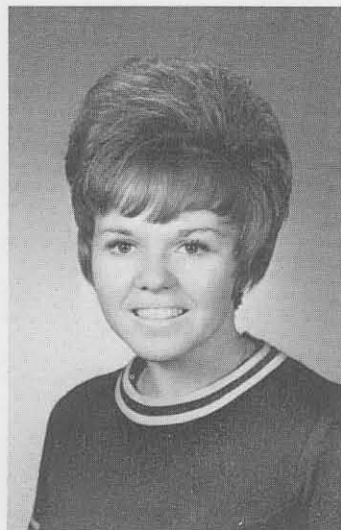

EVELYN RUNDLE
Buffalo, N. Y.
Secondary Ed.



JOSEPH A. RUSSO
Buffalo, N. Y.
Elementary Ed.

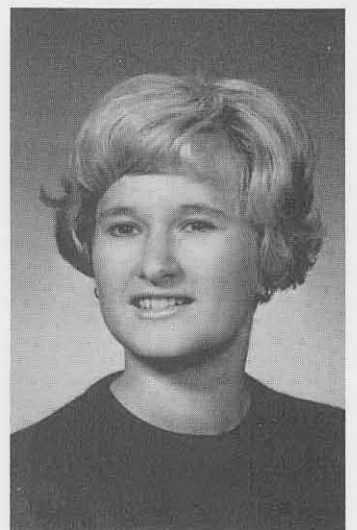

VIRGINIA RUTKOWSKI
Lackawanna, N. Y.
Elementary Ed.



MARILYNN RUZNIA
Kenmore, N. Y.
Home Economics



V. CASS RYAN
Buffalo, N. Y.
Dietetics



ADELE RYEN
Glens Falls, N. Y.
Elementary Ed.

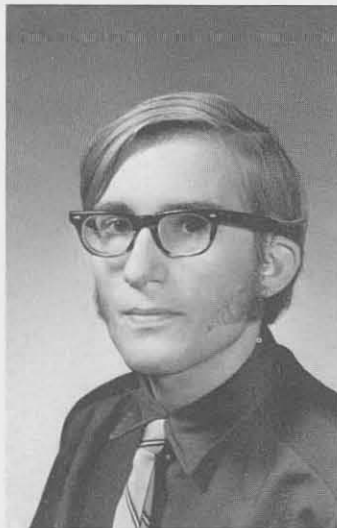

MARK RYNGWALSKI
Buffalo, N. Y.
Secondary Ed.



ELAINE RYNKOWSKI
Lancaster, N. Y.
Secondary Ed.



MARTIN RYKSE
Ridgeway, Ontario
Liberal Arts



MARYLYNNE SACKETT
Williamsville, N. Y.
Elementary Ed.

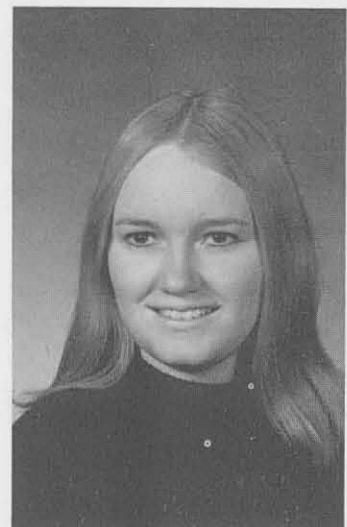

MARILYN SAGE
Churchville, N. Y.
Elementary Ed.



TERESA SALAMENDRA
Dundee, N. Y.
Elementary Ed.

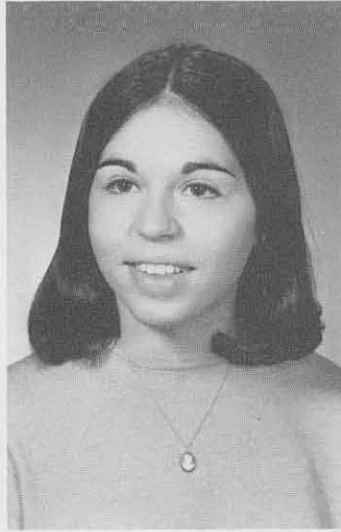

LOIS SALT
White Plains, N. Y.
Elementary Ed.



VIRGINIA SALTER
Staatsburg, N. Y.
Home Economics



LUCY SANCHEZ
New York, N. Y.
Secondary Ed.



DIANA SANDBERG
Tonawanda, N. Y.
Exceptional Ed.



MICHAEL SANDERS
Lackawanna, N. Y.
Secondary Ed.



JOANNE SANSONE
Rochester, N. Y.
Liberal Arts



ROSEMARY SANTI
Buffalo, N. Y.
Elementary Ed.

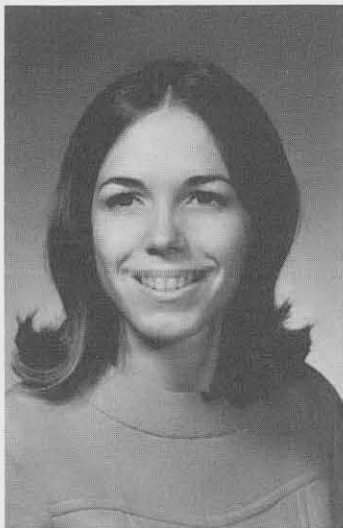

HELEN E. SAPIENZA
Kenmore, N. Y.
Exceptional Ed.



JAMES A. SAPIENZA
Kenmore, N. Y.
Elementary Ed.

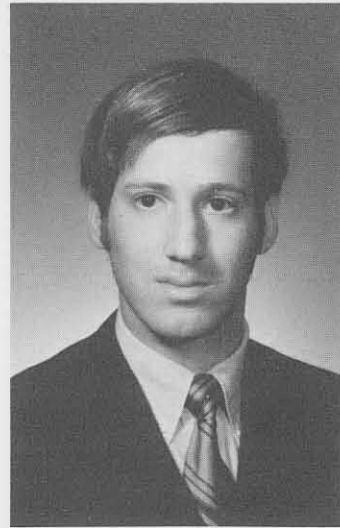

STEPHEN SARACINO
Seneca Falls, N. Y.
Art Ed.



MARVIN SARAPIN
Arverne, N. Y.
Industrial Arts



PHYLLIS SARGENT
Lockport, N. Y.
Art Ed.



WILLIAM SAYERS
Buffalo, N. Y.
Industrial Arts

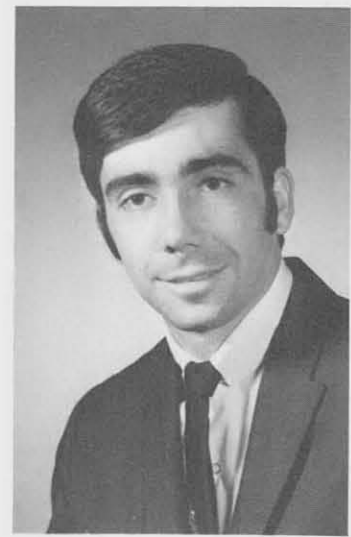

DON J. SCARPINATO
Niagara Falls, N. Y.
Liberal Arts

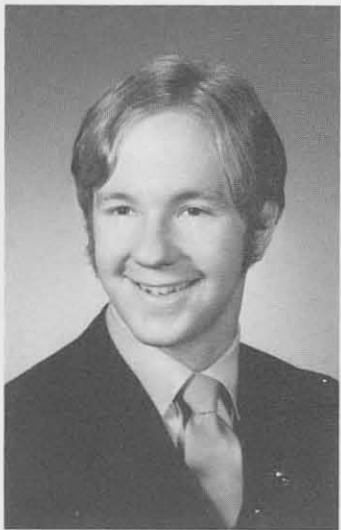

MILTON SCHACH
East Amherst, N. Y.
Art Ed.



DOUGLAS H. SCHADING
Rochester, N. Y.
Exceptional Ed.



LINDA SCHAEFER
Eggertsville, N. Y.
Elementary Ed.



ELIZABETH SCHAFER
Dunkirk, N. Y.
Art Ed.



JILL SCHECKNER
Queens Village, N. Y.
Elementary Ed.



THOMAS W. SCHELBERG
Lake View, N. Y.
Liberal Arts



FREDRICKA SCHENKER
Lynbrook, N. Y.
Secondary Ed.

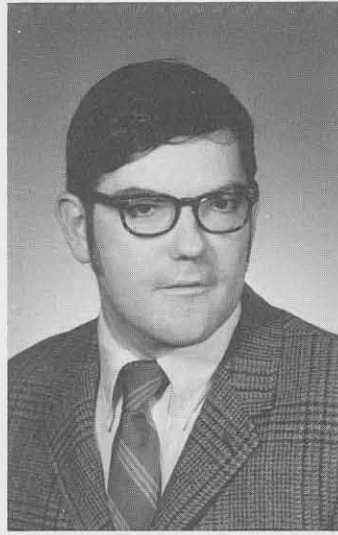

RICHARD SCHERER
Snyder, N. Y.
Elementary Ed.

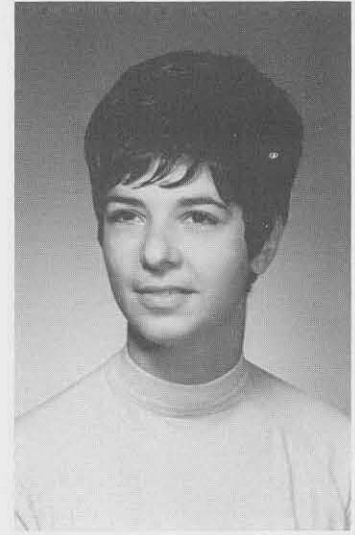

GRACE SCHILLACI
Buffalo, N. Y.
Elementary Ed.



CHARLES E. SCHMIDT
Kenmore, N. Y.
Secondary Ed.

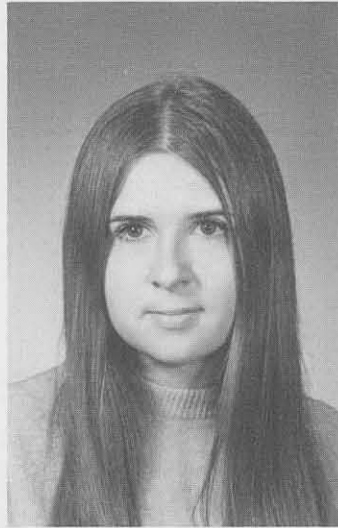

CYNTHIA SCHMITT
Tonawanda, N. Y.
Art Ed.

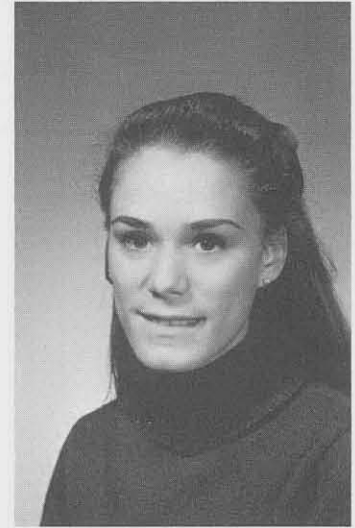

BARBARA SCHNEE
No. Woodmere, N. Y.
Secondary Ed.



ANNE MARIE SCHNEEBERGER
Buffalo, N. Y.
Secondary Ed.



CAROL SCHNEIDER
Oncida, N. Y.
Exceptional Ed.



NANCY SCHOR
Buffalo, N. Y.
Secondary Ed.



KATHLEEN SCHUSTER
Frankfort, N. Y.
Elementary Ed.



MARTHA SCHWARTZ
Williamsville, N. Y.
Elementary Ed.



RHONA SCHWARTZ
Roslyn Heights, N. Y.
Exceptional Ed.



SHARON SCHWEIDEL
Brooklyn, N. Y.
Liberal Arts

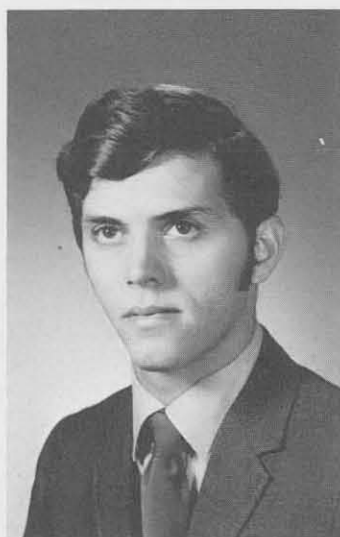

RUSSELL SCIANDRA
Kenmore, N. Y.
Liberal Arts



PATRICIA SCHULTZ
Lewiston, N. Y.
Secondary Ed.



SANDI SCHULTZ
No. Woodmere, N. Y.
Exceptional Ed.



JACQUELINE SCIBETTA
Buffalo, N. Y.
Exceptional Ed.

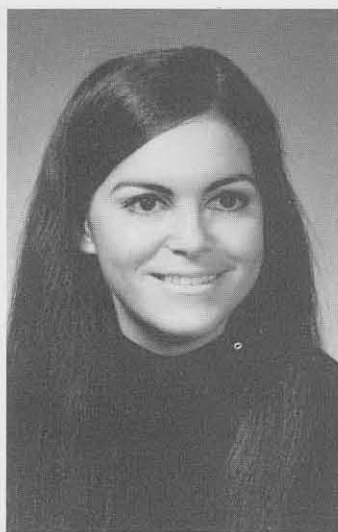

ELAINE SKOLNICK
Bethpage, N. Y.
Elementary Ed.

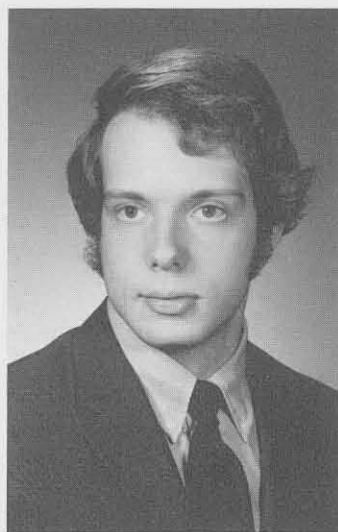

STEVEN S. SCOFIELD
Union Springs, N. Y.
Exceptional Ed.

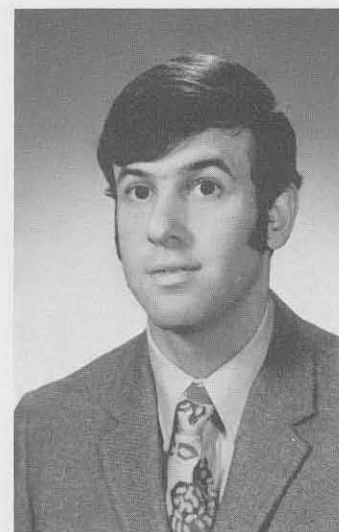

ELLIOT J. SCORNICK
Syracuse, N. Y.
Liberal Arts



MARY ANN SCOTT
Amherst, N. Y.
Elementary Ed.

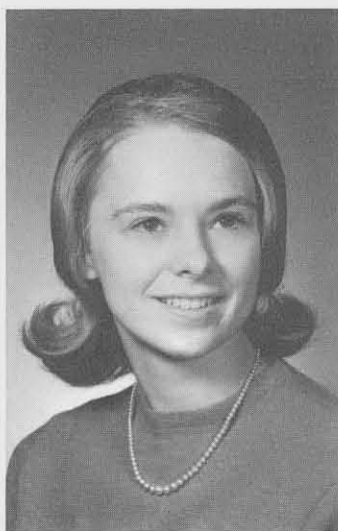

MARIE SEBEST
Buffalo, N. Y.
Elementary Ed.



ANDREA SEIFARTH
Oneonta, N. Y.
Art Ed.

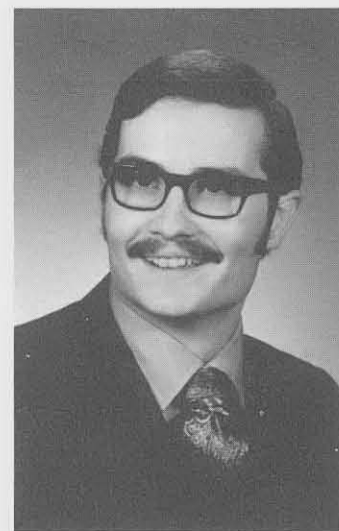

ROY E. SEIWELL
No. Tonawanda, N. Y.
Elementary Ed.

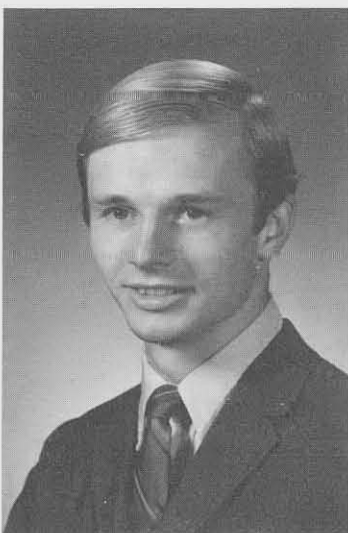

DAVID SELIG
Buffalo, N. Y.
Liberal Arts



ELIZABETH SEMONCO
Binghamton, N. Y.
Secondary Ed.

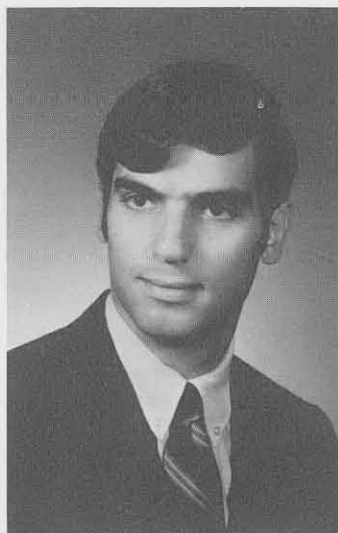

ANTHONY D. SERIANNI
Niagara Falls, N. Y.
Liberal Arts



MARY R. SERIANNI
Niagara Falls, N. Y.
Secondary Ed.



HARVEY SEYFANG
Cheektowaga, N. Y.
Dietetics



SHARON SEYMOUR
Buffalo, N. Y.
Secondary Ed.



NANCY SHAPNEK
Scotia, N. Y.
Art Ed.



DOUGLAS SHAW
West Monroe, N. Y.
Biology

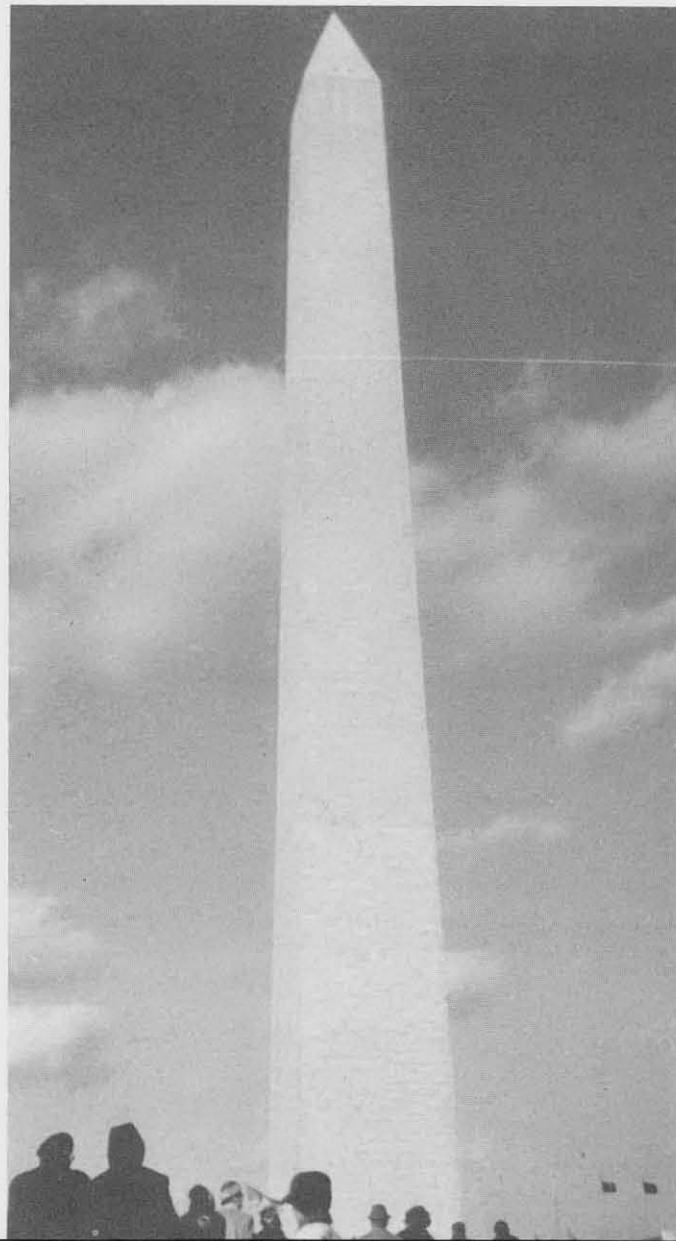



PATTI SHEINFELD
Eastchester, N. Y.
Elementary Ed.



DAVID SHERRIFF
Niagara Falls, N. Y.
Secondary Ed.



RONALD SHIVE
Horseheads, N. Y.
Liberal Arts

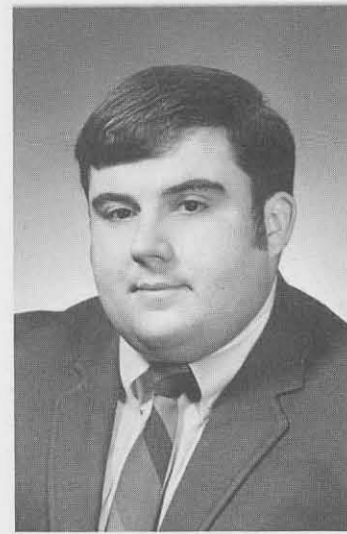

JERRY SHORT
Tonawanda, N. Y.
Elementary Ed.



JEANNE SHRIRO
Syracuse, N. Y.
Liberal Arts



DAYLE SIBURO
Buffalo, N. Y.
Exceptional Ed.



KERRI SICULAR
Plainview, N. Y.
Exceptional Ed.



JOYCE SIEPOLA
Rome, N. Y.
Elementary Ed.



JAMES SILFER
Syracuse, N. Y.
Secondary Ed.



SANDRA SILVERBERG
Williamsville, N. Y.
Elementary Ed.



GLENDA SILVERS
Syracuse, N. Y.
Elementary Ed.



CHRISTINE SIMMONS
Kenmore, N. Y.
Elementary Ed.



GERARD SMERKA
Hamburg, N. Y.
Industrial Arts



DONNA SMIGIEL
East Amherst, N. Y.
Secondary Ed.



KAREN SMITH
Kenmore, N. Y.
Exceptional Ed.



DANIEL SMITH
Buffalo, N. Y.
Secondary Ed.



SIMA SLUTSKY
Newburgh, N. Y.
Elementary Ed.



CHRISTINE SINGLETON
Buffalo, N. Y.
Secondary Ed.



CAROL SITTERLE
Clarence, N. Y.
Elementary Ed.



DONNA SKOBJAK
Lackawanna, N. Y.
History



JUDITH SLOAN
Bronx, N. Y.
Exceptional Ed.



SUSAN SMITH
Williamsville, N. Y.
Elementary Ed.

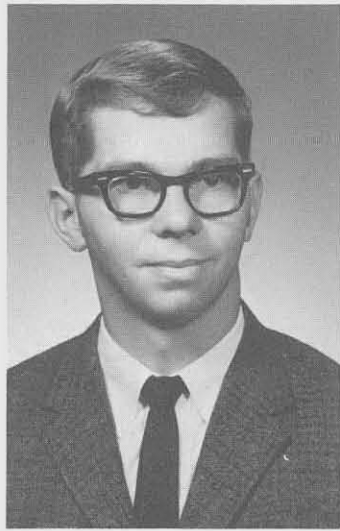

DAVID SMOLINSKI
Hamburg, N. Y.
Elementary Ed.



LINDA SNOW
Philmont, N. Y.
Elementary Ed.



MARY SNYDER
Spencerport, N. Y.
Elementary Ed.



SANDY SNYDER
Amherst, N. Y.
Home Economics



KENNETH SONNE
Ashville, N. Y.
Industrial Arts



CHRISTINE SONNEKALB
Buffalo, N. Y.
Elementary Ed.

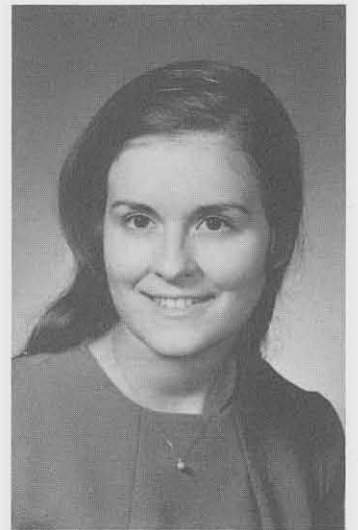

BARBARA SONGER
Cheektowaga, N. Y.
Home Economics



MARLENE SONNEMAN
Penfield, N. Y.
Elementary Ed.



THERESA SOVINSKI
Buffalo, N. Y.
Exceptional Ed.



GREGORY SPANN
Williamsville, N. Y.
Speech and Theater

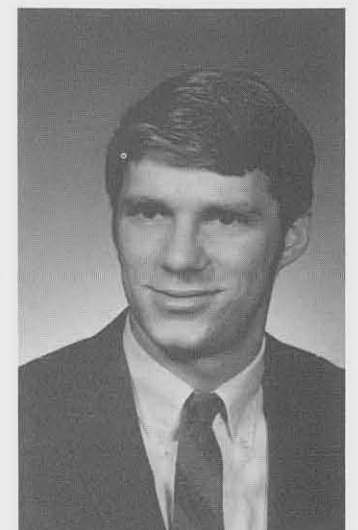

DONALD SPEDDING
Ilion, N. Y.
Industrial Arts



LINDA SPIKER
Kenmore, N. Y.
Elementary Ed.



CAROLYN STAFFA
Lynbrook, N. Y.
Secondary Ed.



JANIS STANEK
Buffalo, N. Y.
Art Ed.



KATHRYN STASZAK
Buffalo, N. Y.
Elementary Ed.

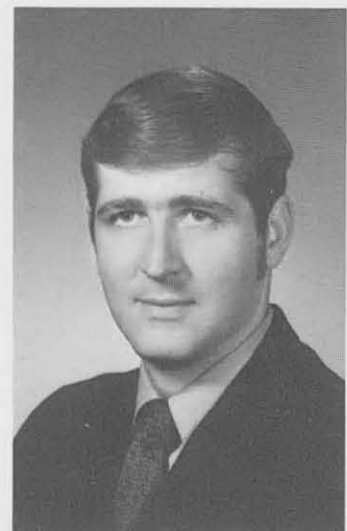

DOUGLAS STEAD
Buffalo, N. Y.
Industrial Arts



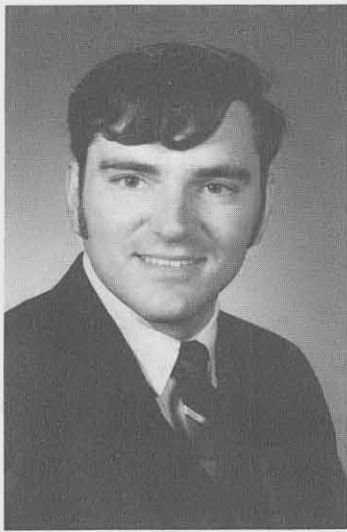

RICHARD STEBBINS
 Cheektowaga, N. Y.
Liberal Arts



SUSAN STEBBINS
 Kenmore, N. Y.
Exceptional Ed.



BARB STEINER
 Buffalo, N. Y.
Liberal Arts



SHARON STEPHEN
 Niagara Falls, N. Y.
Secondary Ed.

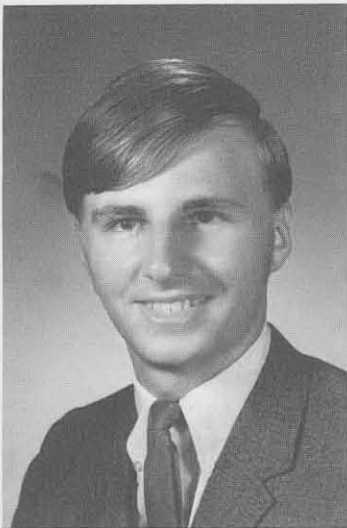

DAVID STEPIEN
 Depew, N. Y.
Secondary Ed.



DONNA STETZ
 Lancaster, N. Y.
Exceptional Ed.

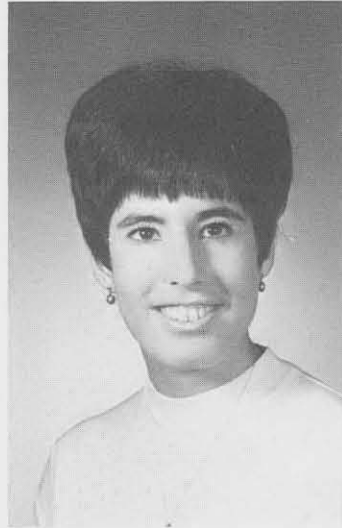

HARRY STOLER
 Rochester, N. Y.
Elementary Ed.



MARK STOLZENBURG
 No. Tonawanda, N. Y.
Liberal Arts



MARILYN STONE
 Grand Island, N. Y.
Elementary Ed.



LINDA STORRER
 Walton, N. Y.
Liberal Arts

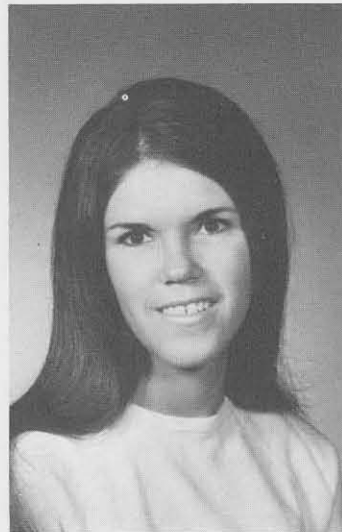

CAROLE STORZ
 Lindenhurst, N. Y.
Elementary Ed.



VERONICA STOUT
 Oneida, N. Y.
Exceptional Ed.



JOSEPH STRASSER
Buffalo, N. Y.
Secondary Ed.

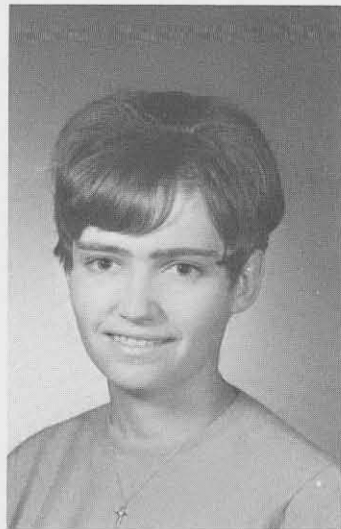
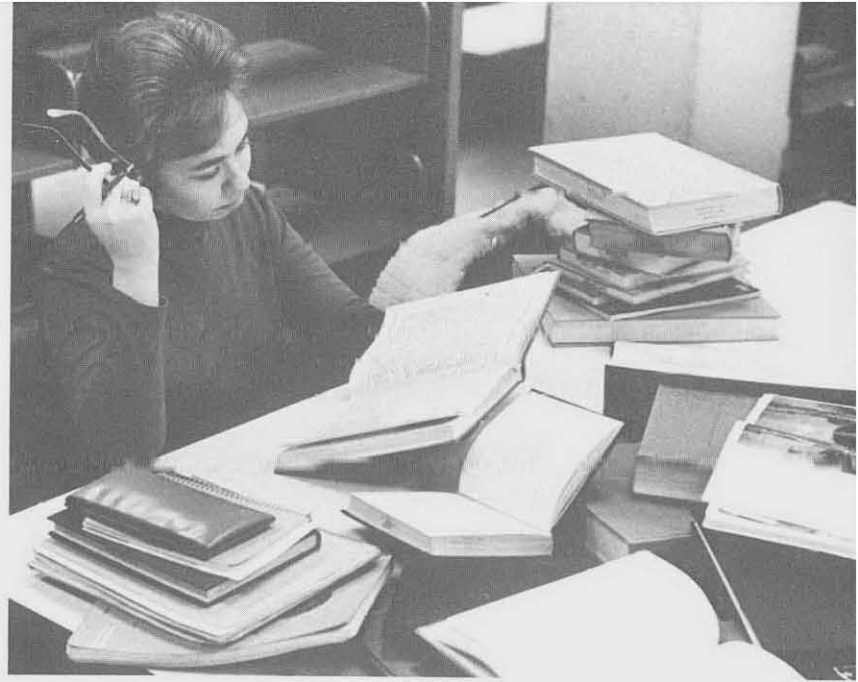

KATHLEEN STRAUCH
Buffalo, N. Y.
Elementary Ed.



BARBARA STROMEIER
No. Tonawanda, N. Y.
Elementary Ed.



LINDA STROVEL
Kenmore, N. Y.
Elementary Ed.



ELAINE STRUMPF
Delevan, N. Y.
Elementary Ed.



CAROL SUDA
Olean, N. Y.
Exceptional Ed.



NANCY SUIB
Flushing, N. Y.
Elementary Ed.



CHRISTINE SUFFOLETTO
Hamburg, N. Y.
Elementary Ed.

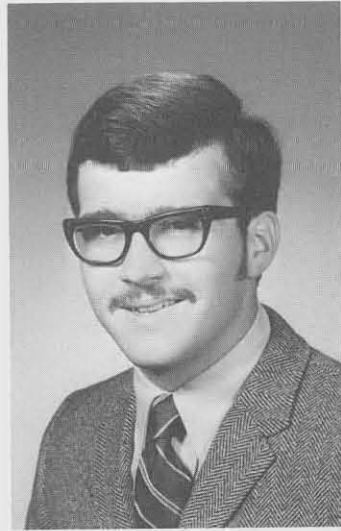

JOHN SUIDA
Hamburg, N. Y.
Elementary Ed.



CORRINE SUKIENNIK
No. Tonawanda, N. Y.
Home Economics

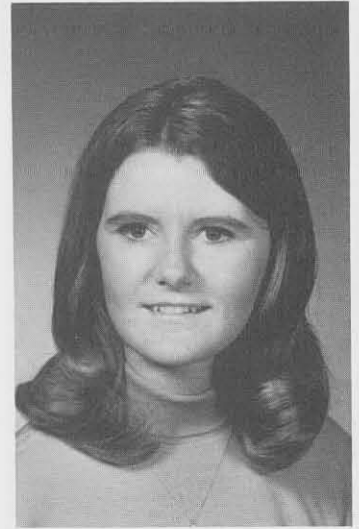

ANNE SULLIVAN
Kenmore, N. Y.
Elementary Ed.



GAIL HETHERLY SULLIVAN
Lockport, N. Y.
Elementary Ed.



MARY SULLIVAN
Rochester, N. Y.
Home Economics

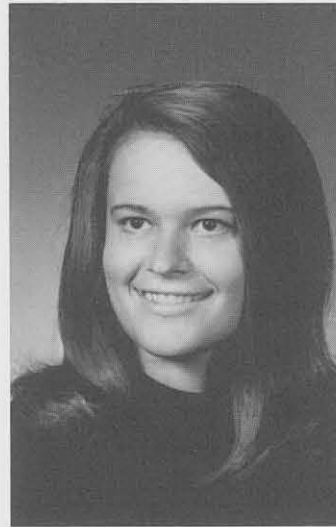

OLGA SULLIVAN
Rochester, N. Y.
Secondary Ed.



CARL SUNSER
West Seneca, N. Y.
Industrial Arts



LEE SUROWIEC
Cheektowaga, N. Y.
Exceptional Ed.



JANICE SUSSMAN
Newburgh, N. Y.
Elementary Ed.



LAURA SUTHERLAND
Newton Falls, N. Y.
Liberal Arts



MARY SWAIN
Orchard Park, N. Y.
Exceptional Ed.



CYNTHIA SWANSON
Frankfort, N. Y.
Exceptional Ed.



KAREN SWIATEK
Buffalo, N. Y.
Secondary Ed.



CAROLYN SYLOR
Fillmore, N. Y.
Home Economics



KATHLEEN SYLVA
Niagara Falls, N. Y.
Elementary Ed.



ELIZABETH SYOSS
Kenmore, N. Y.
Elementary Ed.



JOAN SZAZEPANEK
Cheektowaga, N. Y.
Elementary Ed.



HEDWIG SZUCKO
Buffalo, N. Y.
Home Economics



LUBA SZWEC
Buffalo, N. Y.
Elementary Ed.

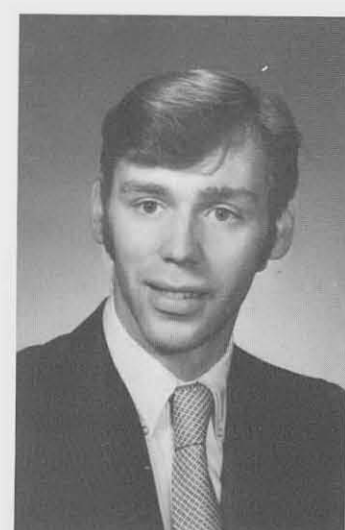

DENNIS SZYMANSKI
Buffalo, N. Y.
Art Ed.

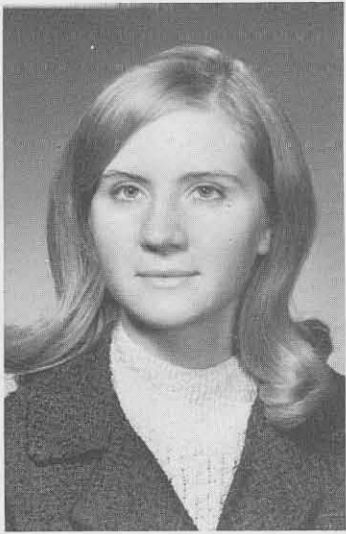

DIANE SZYMKOWSKI
Cheektowaga, N. Y.
Sociology



ELIZABETH SZYMCZAK
Buffalo, N. Y.
Secondary Ed.



PAULETTE TALABA
Little Falls, N. Y.
Secondary Ed.



PATRICIA TANNER
Troy, N. Y.
Food and Nutrition

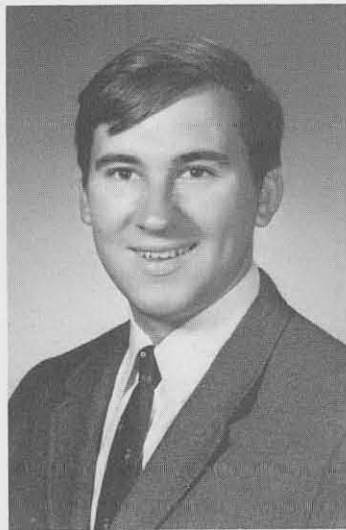

ROBERT TANSKI
Cheektowaga, N. Y.
Industrial Arts



ANNE TARANTINO
Tonawanda, N. Y.
Elementary Ed.



PAUL TARCZYNSKI
Niagara Falls, N. Y.
Industrial Arts



PATRICIA TAYLOR
Buffalo, N. Y.
Elementary Ed.



THOMAS TAYLOR
Kenmore, N. Y.
Industrial Arts



MARLENE TEED
Wayland, N. Y.
Home Economics



ELIZABETH TEMPLAIN
Welland, Ontario
Exceptional Ed.



CATHERINE TERRANOVA
Buffalo, N. Y.
Liberal Arts



EILEEN TERRENZIO
Schenectady, N. Y.
Exceptional Ed.



CHERYL THOMAS
Westfield, N. Y.
Home Economics Ed.



LLOYD THOMPSETT
Buffalo, N. Y.
Art Ed.



ROBERT THOMPSON
Clarence, N. Y.
Art Ed.



JANICE THOMSON
No. Tonawanda, N. Y.
Exceptional Ed.



KANDYCE THOMSON
Windsor, N. Y.
Exceptional Ed.

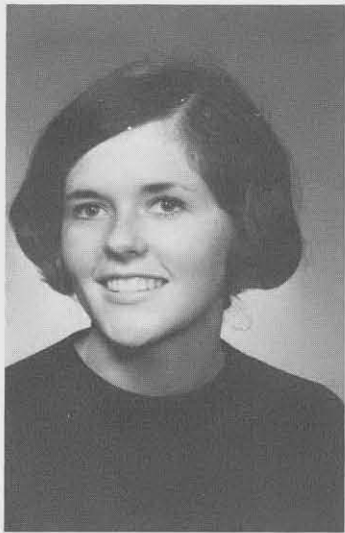

DONNA TOLSMA
 Williamsville, N. Y.
Exceptional Ed.



SUSAN TOMEI
 Depew, N. Y.
Social Science

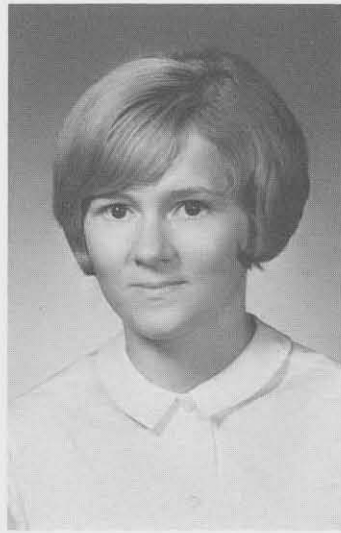

CHRISTINE TOMPOLSKI
 Cheektowaga, N. Y.
Secondary Ed.

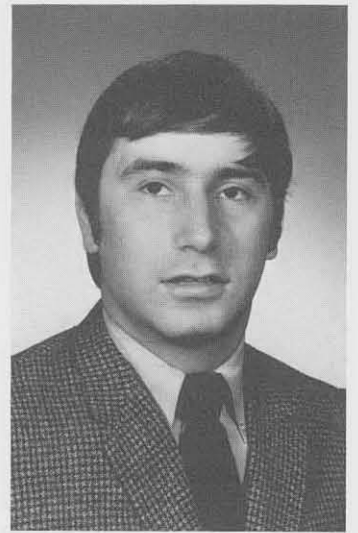

GEORGE TOPER
 Watertown, N. Y.
Liberal Arts



PHILIP TOPOR
 Barker, N. Y.
Liberal Arts



EILEEN TORNEY
 Syracuse, N. Y.
Elementary Ed.



STEVEN TOTH
 Kenmore, N. Y.
Industrial Arts



ANNEMARIE TRIPI
 Depew, N. Y.
Home Economics Ed.



ANDREA TUCKER
 Glen Cove, N. Y.
Art Ed.

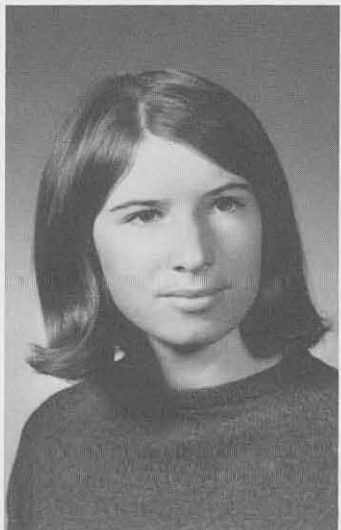

SUSAN TULLOCH
 Marcy, N. Y.
Elementary Ed.



RICHARD TURCOTT
 Tulsa, Oklahoma
Secondary Ed.



BETSY TURNER
 Newburgh, N. Y.
Exceptional Ed.



DENISE TYSON
No. Tonawanda, N. Y.
Elementary Ed.



ANASTASIA TZITZIS
Buffalo, N. Y.
Secondary Ed.

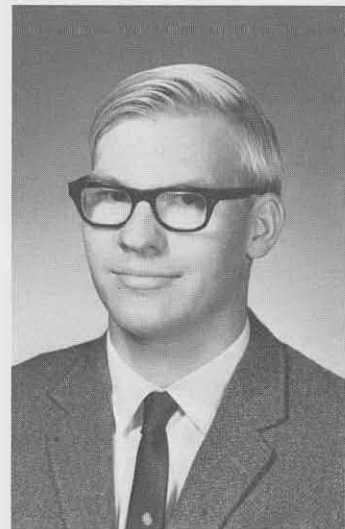

KENNETH URTEIL
Lockport, N. Y.
Industrial Arts



SUSAN UZAR
Lancaster, N. Y.
Exceptional Ed.



CHARLES A. VALLONE
Buffalo, N. Y.
Industrial Arts



ELENA VANDERLOO
South Farmingdale, N. Y.
Liberal Arts

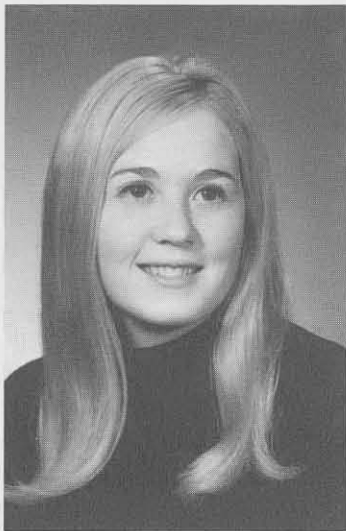

NANCY VAN NOSTRAND
Rochester, N. Y.
Exceptional Ed.

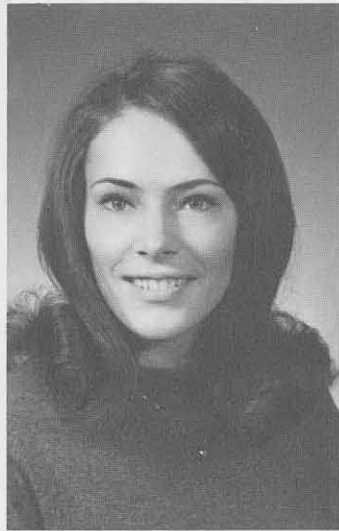

CAROL VAN ORDER
Ithaca, N. Y.
Home Economics



JAMES VASTOLA
Lancaster, N. Y.
Industrial Arts

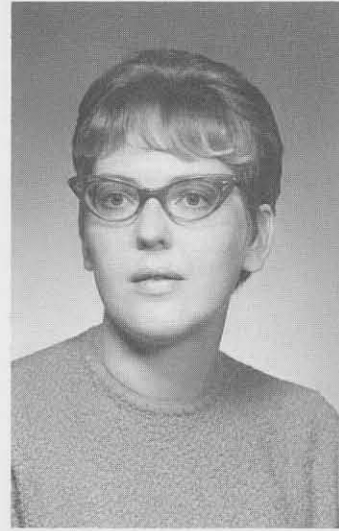

RICHARD VEIT
Cheektowaga, N. Y.
Liberal Arts



JEAN SCHUMACHER VERNON
Buffalo, N. Y.
Elementary Ed.

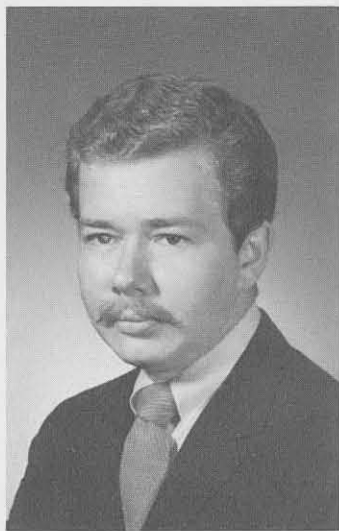

RAYMOND VOEPEL
Snyder, N. Y.
Art Ed.



JEAN VULLO
Buffalo, N. Y.
Home Economics

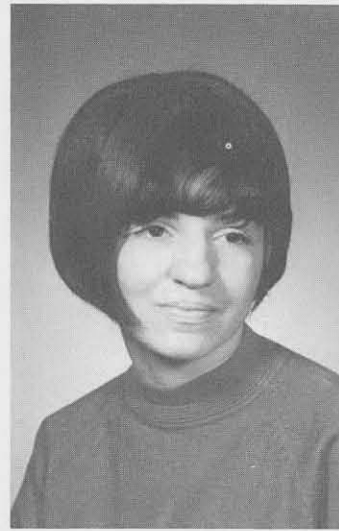

KATHY VULLO
Buffalo, N. Y.
Exceptional Ed.



JANET VUKOVIC
Tonawanda, N. Y.
Elementary Ed.

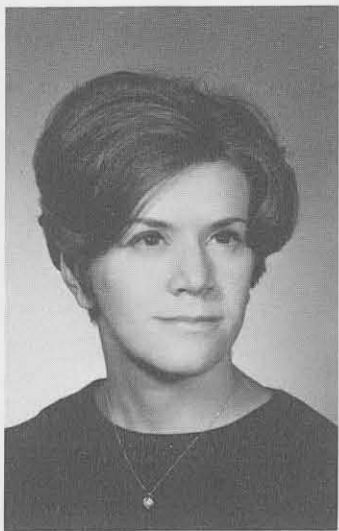

BETTY JEAN WAGNER
Rome, N. Y.
Art Ed.



MERYL WAGNER
Brooklyn, N. Y.
Exceptional Ed.

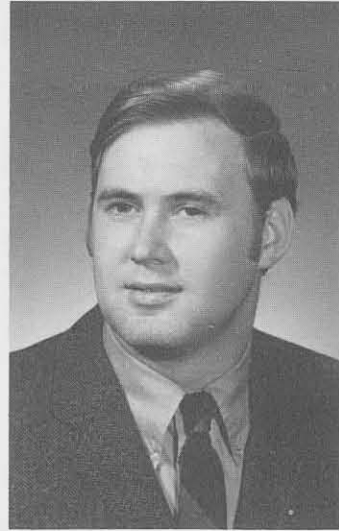

WILLIAM WALLACE
Buffalo, N. Y.
Industrial Arts



MICHELE WALLICK
Great Neck, N. Y.
Home Economics



DERYLE WARD
Schenectady, N. Y.
Exceptional Ed.



LINDA WARD
Rochester, N. Y.
Liberal Arts

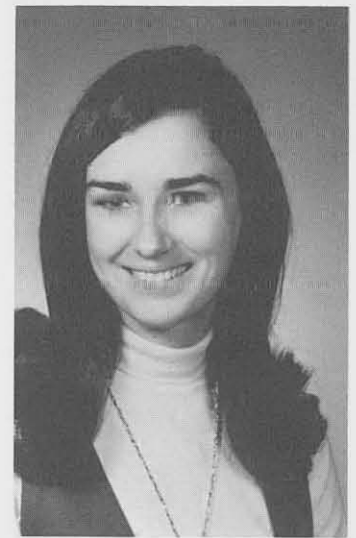

KATHLEEN WARDA
Cheektowaga, N. Y.
Secondary Ed.

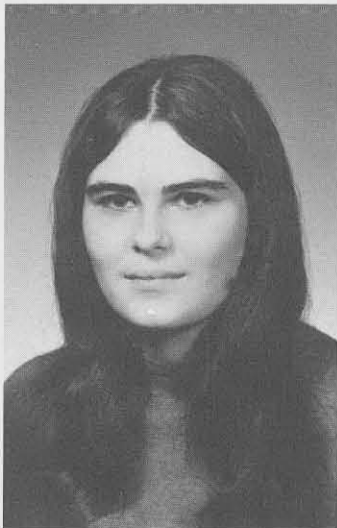

NANCY WARREN
Waterloo, N. Y.
History



VIRGINIA WARREN
Cold Spring, N. Y.
Exceptional Ed.



DAVE WASHBURN
Caladonia, N. Y.
Secondary Ed.



JOSEPH WATKINS
Grand Island, N. Y.
Industrial Arts



RUTH WATSON
Buffalo, N. Y.
Elementary Ed.



CONSTANCE WAUGH
Harrisville, N. Y.
Exceptional Ed.



MARJORIE WEBBER
Springville, N. Y.
Home Economics

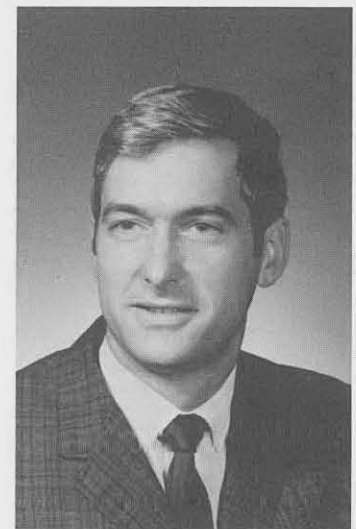

PETER WEINREICH
Hamburg, N. Y.
Industrial Arts



TOBI WEISBOND
Dewitt, N. Y.
Secondary Ed.



WEISENBERG
Fresh Meadows, N. Y.
Exceptional Ed.



JUDY WEISENBORN
Williamsville, N. Y.
Elementary Ed.



DALE WELCH
West Falls, N. Y.
Art Ed.



MARCIA WELNOWSKI
Alden, N. Y.
Art Ed.

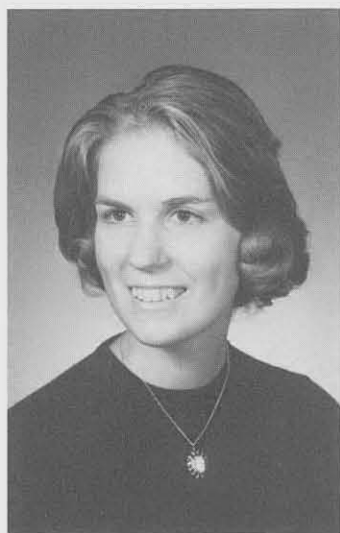

SUSAN WESSELL
Buffalo, N. Y.
Elementary Ed.



KATHLEEN WETHERBY
Orchard Park, N. Y.
Secondary Ed.



KATHLEEN WHEELER
Avon, N. Y.
Exceptional Ed.



SHELIA WHIPPLE
Wellsville, N. Y.
Secondary Ed.



EDNA WICKS
Prattsburg, N. Y.
Art Ed.



HOLLY WICKSON
Hamburg, N. Y.
Exceptional Ed.

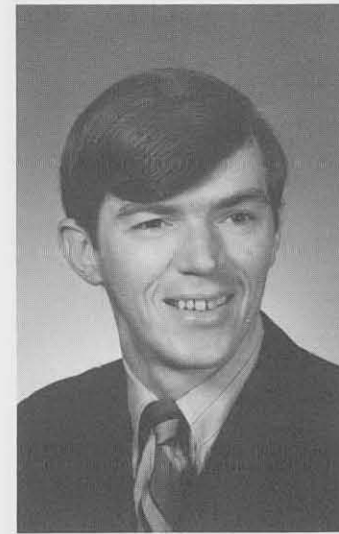

EDWARD WIERDA
Buffalo, N. Y.
Secondary Ed.



KATHY WILKIN
Rochester, N. Y.
Liberal Arts



CATHY WILLARD
Canastota, N. Y.
Exceptional Ed.



GERAL WILLIAMS
Tonawanda, N. Y.
Secondary Ed.



KATHLEEN WILLIAMS
Buffalo, N. Y.
Elementary Ed.



ANDREA WILSON
Rochester, N. Y.
Liberal Arts



DALE WILSON
No. Tonawanda, N. Y.
Elementary Ed.



GARY WINGERTER
Buffalo, N. Y.
Secondary Ed.



PAUL WISNIEWSKI
Buffalo, N. Y.
Industrial Arts



WLOS
Buffalo, N. Y.
Elementary Ed.



CLEMENT
SHEOW-CHOOW-WONG
Kowloon, Hong Kong
Liberal Arts

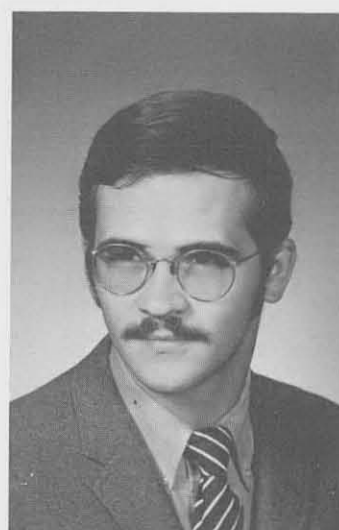

CHARLES WRIGHT
Tonawanda, N. Y.
Liberal Arts



MARGARET WROBEL
Buffalo, N. Y.
Home Economics

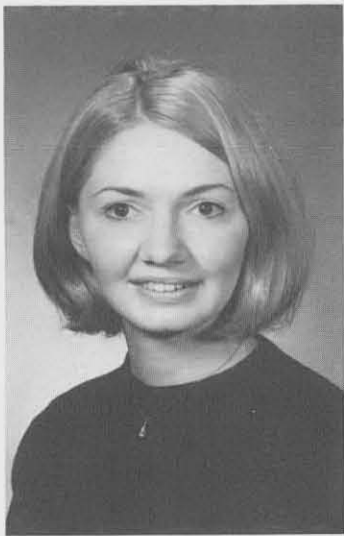

ELEANORE WROBLEWSKI
Cheektowaga, N. Y.
Elementary Ed.



BARBARA WYSOCKI
Niagara Falls, N. Y.
Elementary Ed.



GERALD YAGER
West Seneca, N. Y.
Industrial Technology



BONNIE MAY YANKLOWITZ
Fort Edward, N. Y.
Elementary Ed.



SANDRA YORKE
No. Tonawanda, N. Y.
Elementary Ed.



NANCY YOUNG
West Seneca, N. Y.
Elementary Ed.



DAVE YUHNKE
Depew, N. Y.
Liberal Arts



ELIZABETH ZACHAREK
Syracuse, N. Y.
Secondary Ed.



MARTHA ZAELON
Syracuse, N. Y.
Elementary Ed.



ELAINE ZABAROWSKI
Kenmore, N. Y.
Exceptional Ed.



TENA ZALMANOFF
Syracuse, N. Y.
Elementary Ed.



JON ZAPPOLA
Syracuse, N. Y.
Art Ed.



BARBARA ZEBROWSKI
Southampton, N. Y.
Home Economics

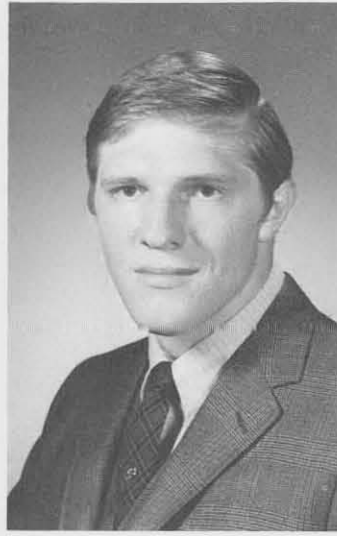

THOMAS ZEFF
Buffalo, N. Y.
Industrial Technology

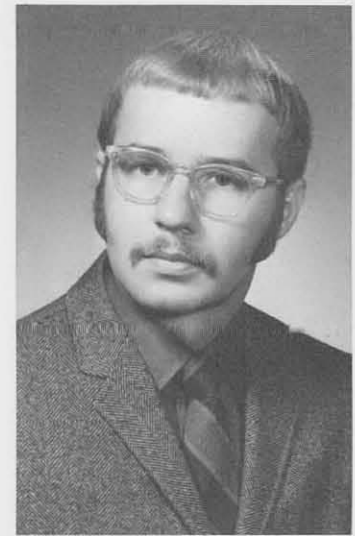

RAYMOND ZELEHOSKI
No. Tonawanda, N. Y.
Philosophy



SHARON ZELLER
Barton, N. Y.
Elementary Ed.



MARY LOU ZIELINSKI
Cheektowaga, N. Y.
Exceptional Ed.



ROSALIE A. ZIEMBA
Buffalo, N. Y.
Home Economics

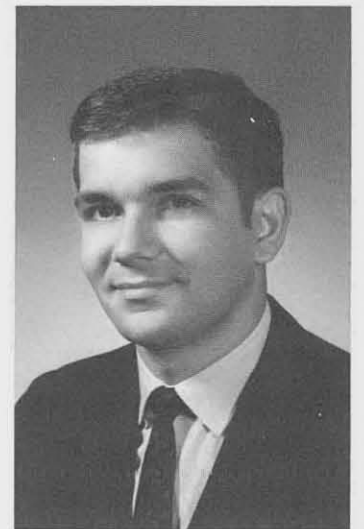

RONALD J. ZIETZ
Buffalo, N. Y.
Industrial Technology



BARBARA ZITO
Niagara Falls, N. Y.
Elementary Ed.



SUSAN ZMOZYNSKI
Buffalo, N. Y.
Secondary Ed.



ERIKA ZUCKERMAN
Valley Stream, N. Y.
Art Ed.



JAMES ZUZZE
Amherst, N. Y.
Elementary Ed.



Donald Blundell



Kathleen Curry, Carolyn Lamm, Marsha Herman

Who's h o

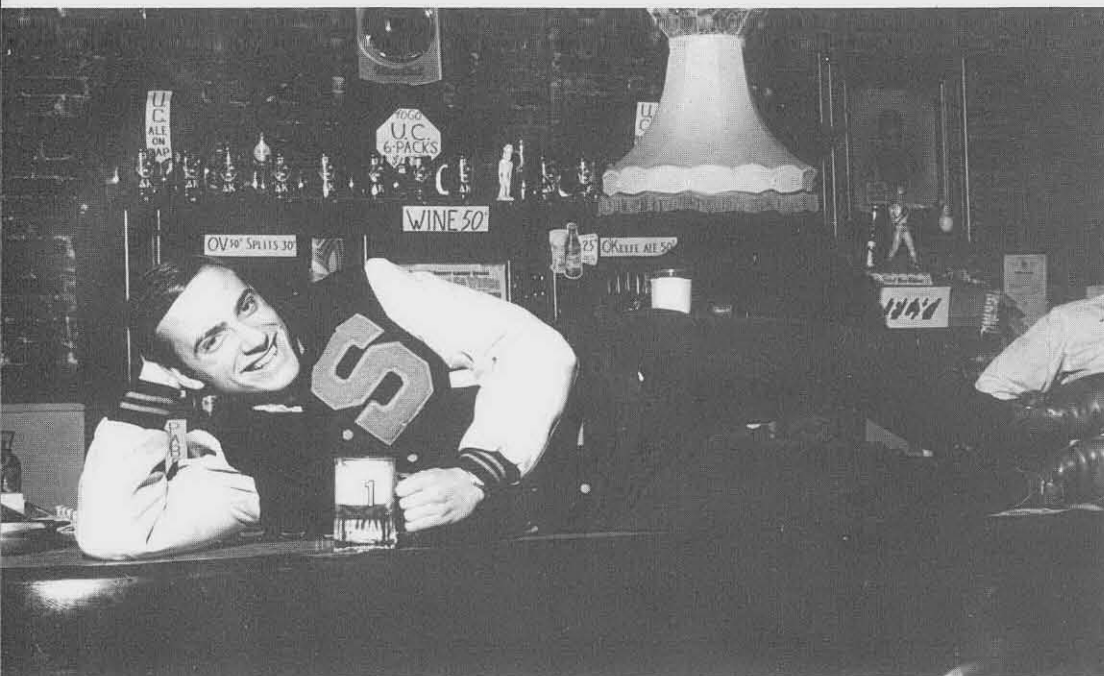

Salvatore Manuele



Samuel Prinzi



Caroline DeLaurentis



Chana Kagan

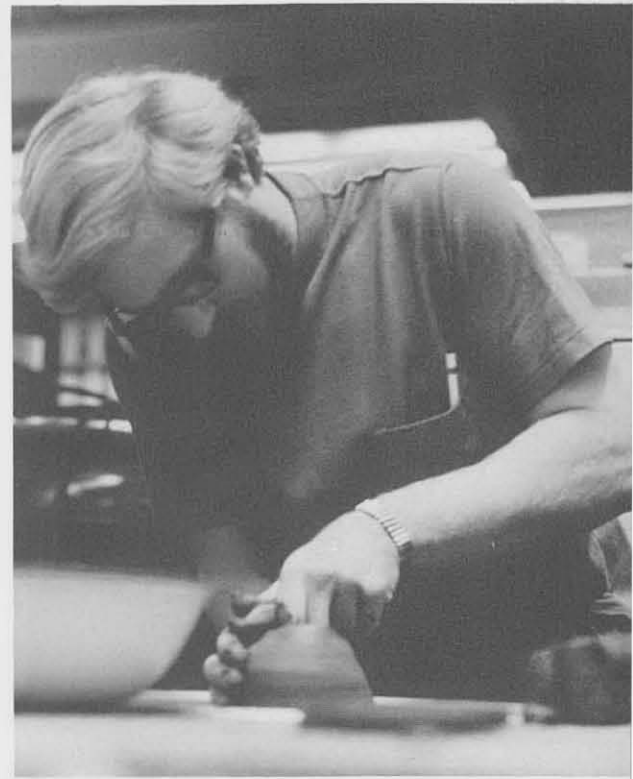

Roger Hutchinson

In American



Robert Hart



Judy Fortuna



David Hortman



Karen Smith



Gail Ludeke

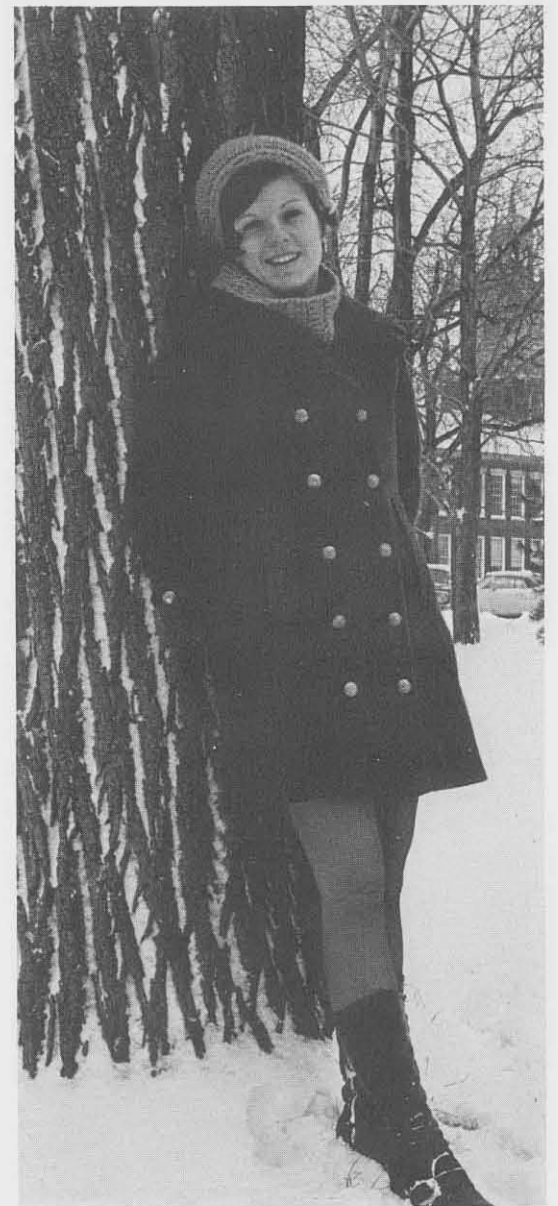

Barbara Meyer

Colleges



Marlene Sonneman



William Bird, James Olliver, Douglas Shading



Robert Gwinn



James Gapczynski, Orville Nedeau, Gail Lazenby

A
n
d



Donald Hain

Universities



Patricia Miller, Janice Guzzetta, Linda Dinkuhn



Joan Lynde, Nancy Fliss

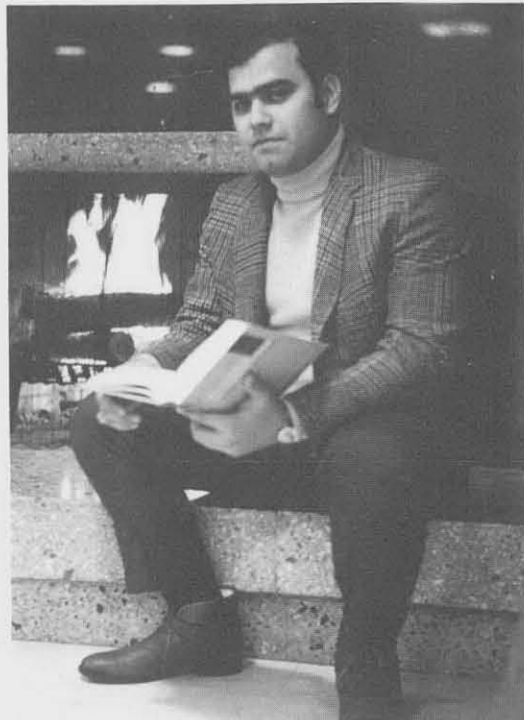

John Rickicki

Not Pictured
D. Christine Berry
Kathleen Kempkes



Frank Ciaccia



Rosemary Ruggirello



TRADITIONS



Homecoming Weekend



Homecoming 1969 at Buffalo State took place on October 24-26. The tradition began with a semi-formal dance at Leisureland Inn, where Michele Magazine, class of '71 candidate, was named Homecoming Queen. The Next day Michele and her court led the motorcade around the campus. At the annual Homecoming Soccer game, Buffalo State won over Roberts Wesleyan in an exciting game. The Saturday night "Speak-Easy" with the "Barroom Buzzards" held something for everyone. The highlight of the weekend was the double concert on Sunday given by Dionne Warwick. This event was particularly well-attended. Homecoming 1969 was a very successful tradition thanks to the active support of enthusiastic students.





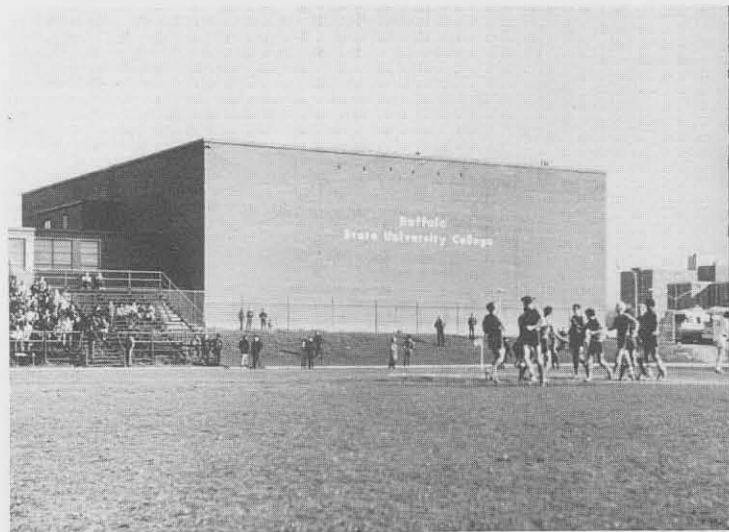
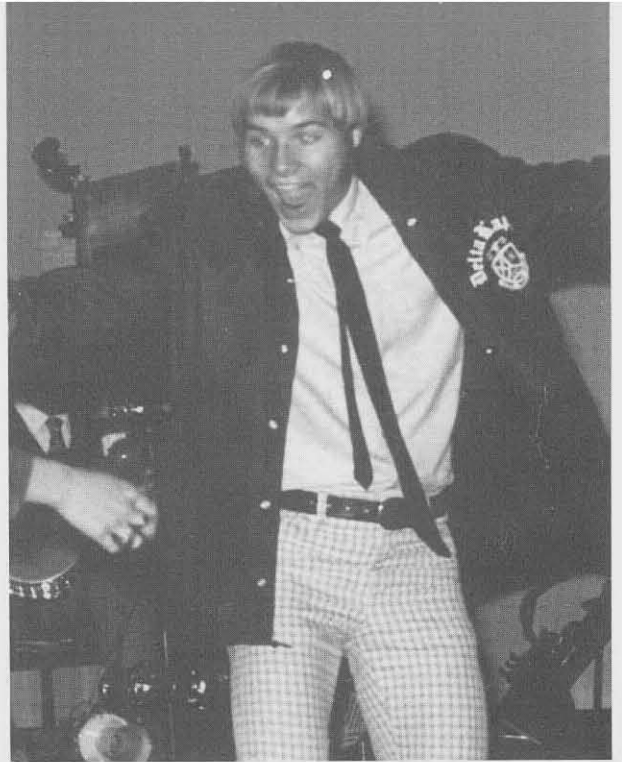
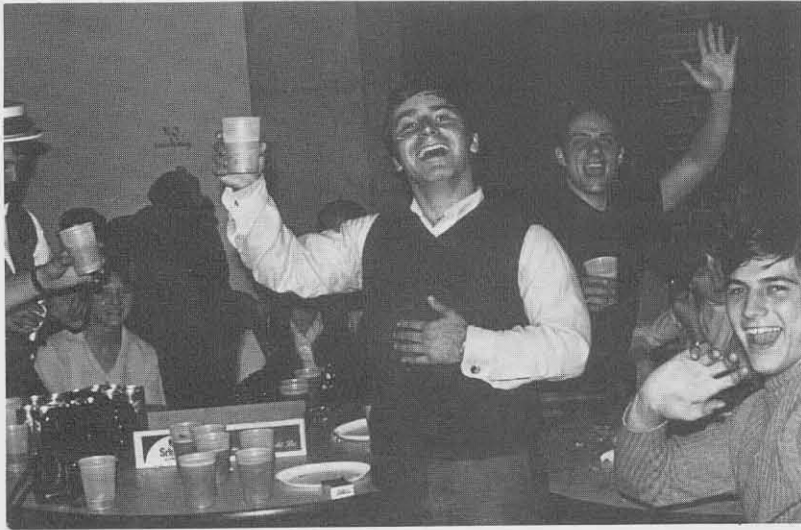



Delta Kappa Crystal Ball

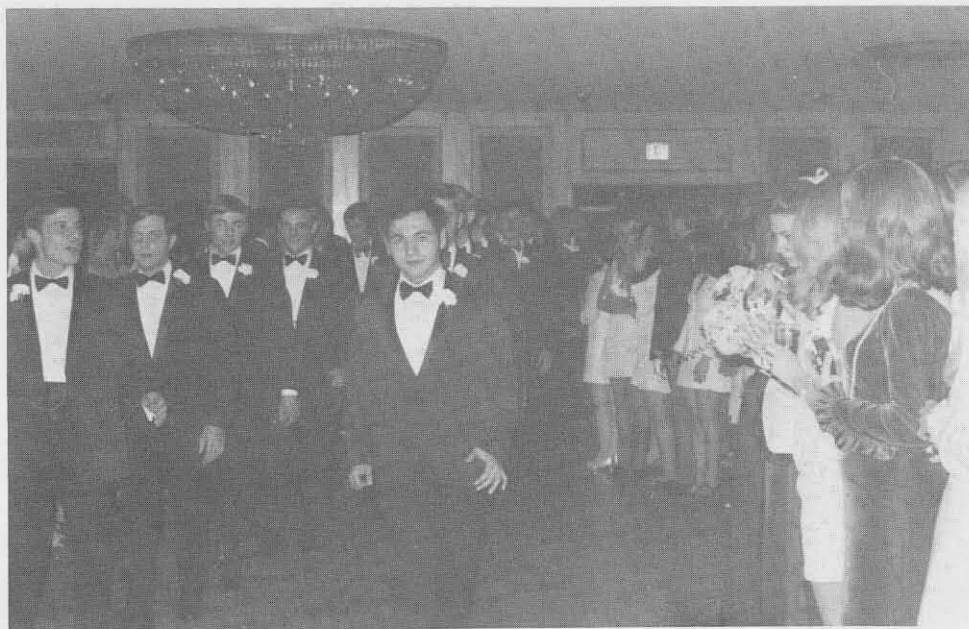

Crystal Ball, Delta Kappa's semi-formal dance held annually during the month of November, began in 1923 when the first Miss Varsity Queen was selected to represent Delta Kappa Fraternity. Through the years, Crystal Ball has continued to be the highlight of the November traditions at Buffalo State. This was evidenced again this year, when Miss Karen Murphy, the 1968-69 Queen terminated her reign as Miss Varsity and Miss Janine Piret became the new Queen. She will reign an entire year.

Delta Kappa, in celebrating this time hallowed tradition, would like to extend a cordial invitation to everyone who would like to attend a Crystal Ball.



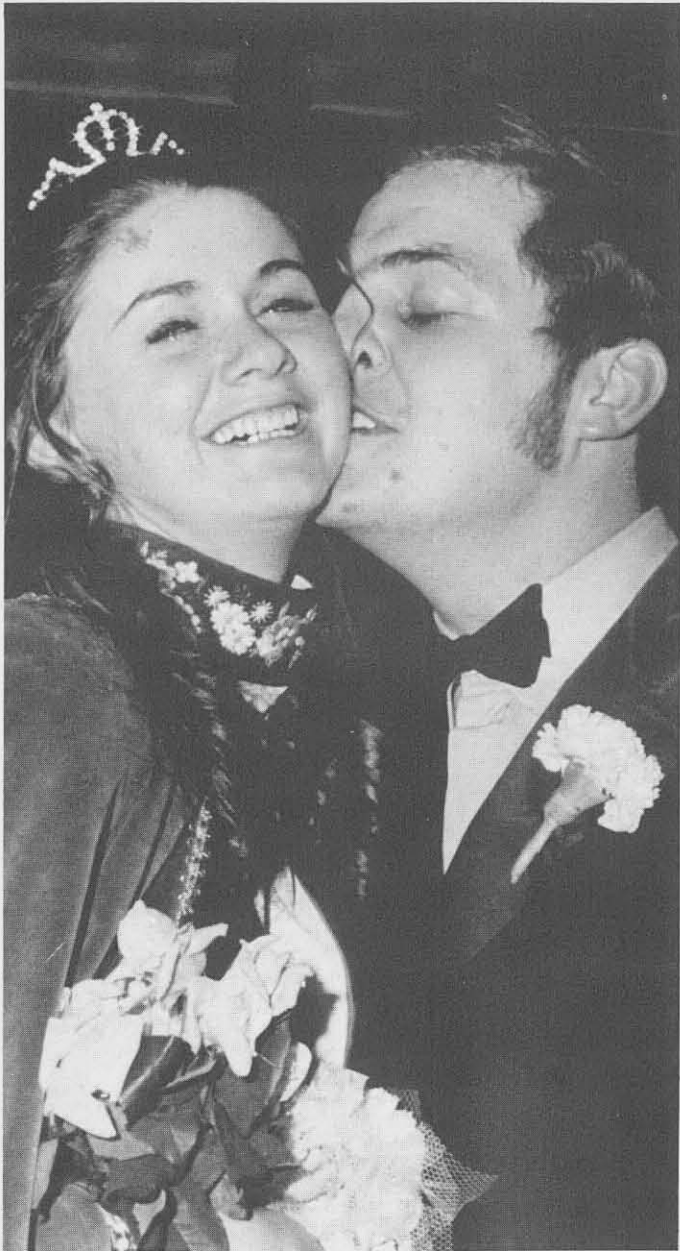

Sigma Tau Rho White Rose

Sigma Tau Rho's 40th Annual White Rose semi-formal, the highlight of Sig Tau traditions, was held December 12, 1969 at the Parkway Inn. This year's chosen queen was Joanne Huttenlocker, candidate of the class of '71, who will reign until next December.



Holiday Week

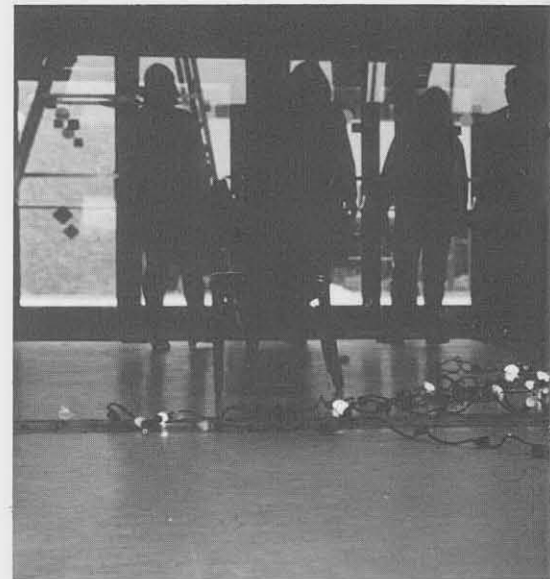

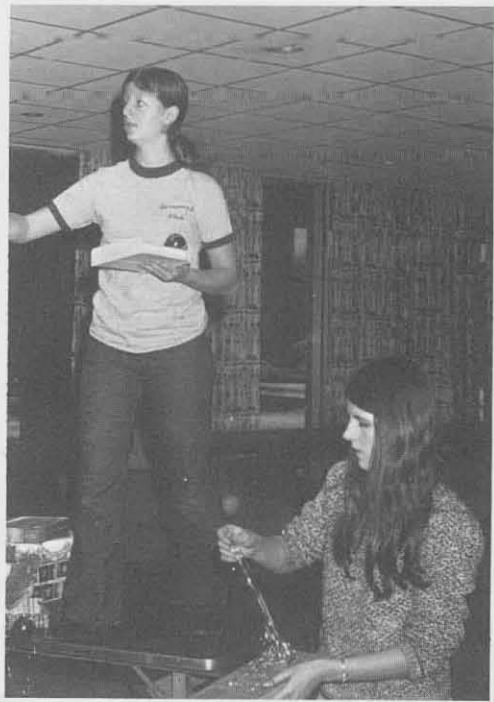



PAGES 209-224
ARE MISSING



Front Row, Left to Right – Norm Mackenzie, Ed Harding, Augie Coccia, Carlos Hennings, Ralph Palumbo, Don Larson, Simon Buijman; *Second Row, Left to Right* – Coach Fred Hartrick, Ed Fava, Eugene Basualdo, Victor Latiuk, John Hoxie, Doug Garrison, Jim Young; *Back Row, Left to Right* – Cal Kern, Bob Glen, Ken Humby, Craig Allwes, Sam Fitzgerald, Randy Smith.



Everybody has a goal in life. . . .

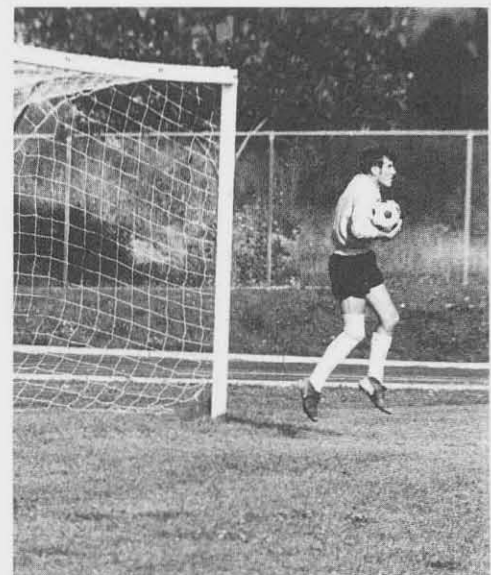

except our opponents!

Soccer



Right - Rich DeGlopper looking very forlorn as he watches the action on the field. He was injured in the Homecoming Game against Roberts Wesleyan.

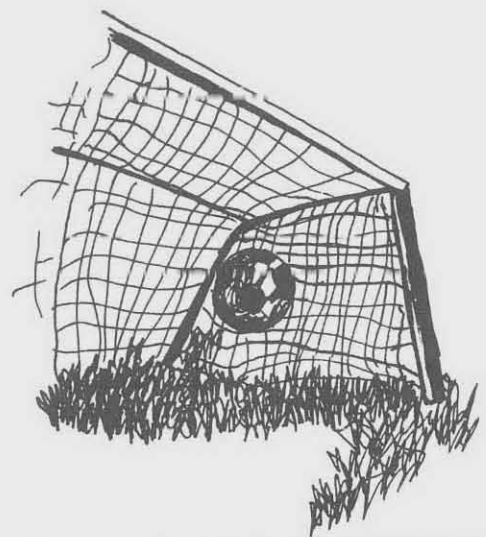

Row 1 - F. Dewey, R. Comer, J. Kalback, J. Alleca, A. Assouline; *Row 2* - Coach O'Brian, J. Gorham, G. Gebhard, H. Michaels, P. Hesse; *Row 3* - A. Schnepf, J. Schwartz, B. Lyczkowski, P. B. Goodlander, B. Tyrrell, K. Croley.



Above - Heading the ball.

Right - On the spot, play-by-play coverage of all Buffalo State athletic competition by WSCB-campus radio.

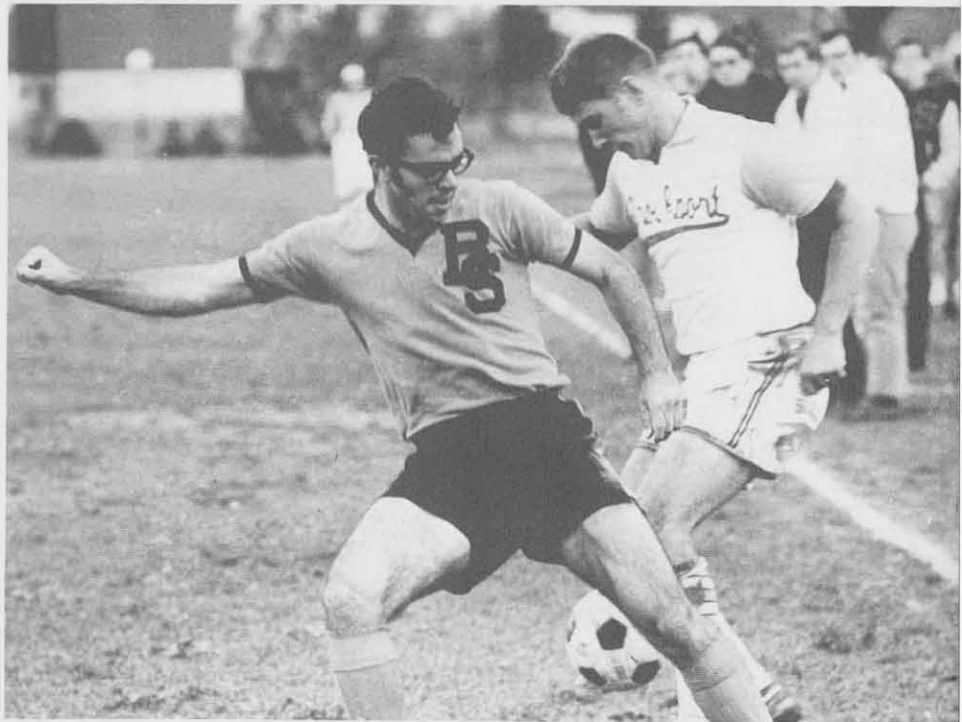

A demonstration of blocking.





L. to R., Standing - D. Lindhurst, Mgr.; K. Zak, N. Gallach, J. Roseti, G. Henley, J. McIntosh, B. North, J. Bienko, D. Robinson, D. Adams, M. Coleman, P. Abulone; Kneeling - Coach Howard MacAdam, Co-Captains: Randy Smith, Tom Borschel, Ass't. Coach Don O'Brien.

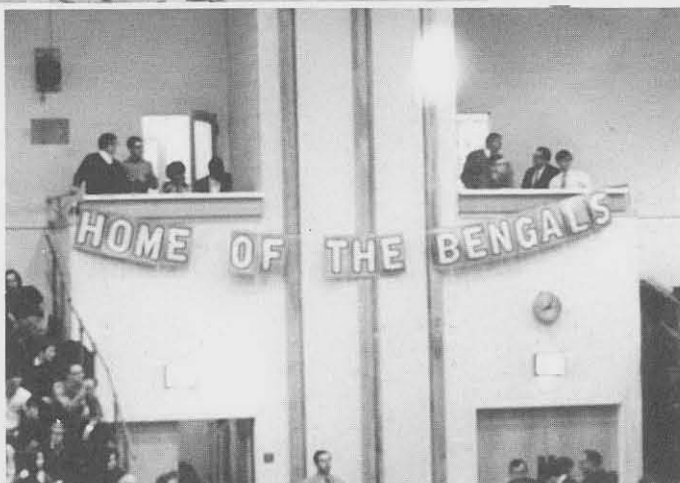

V a r s i t y



"The dynamic duo."

Basketball

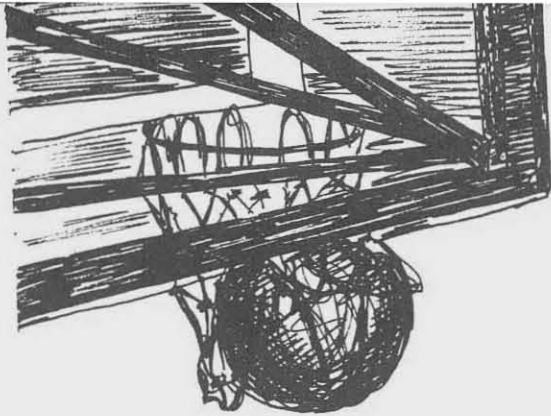

F
r
e
s
h
m
e
n



"Oi vay!!!"



L. to R., Standing - R. Comer, J. Schappert, D. Casselman, M. Vaccaro, D. Floyd, C. Fuller, R. Billica, A. Davis, B. Dietz, G. Holt; Kneeling - J. Schaefer, Coach Don O'Brien, W. Pace.

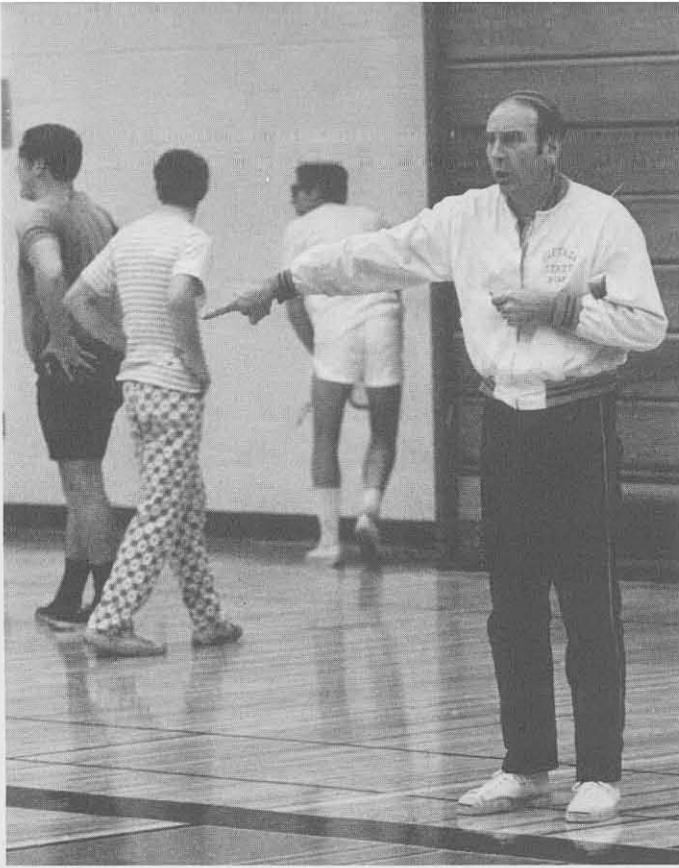

"Are those pajamas???"



Buffalo State Has Another Winning Basketball Season



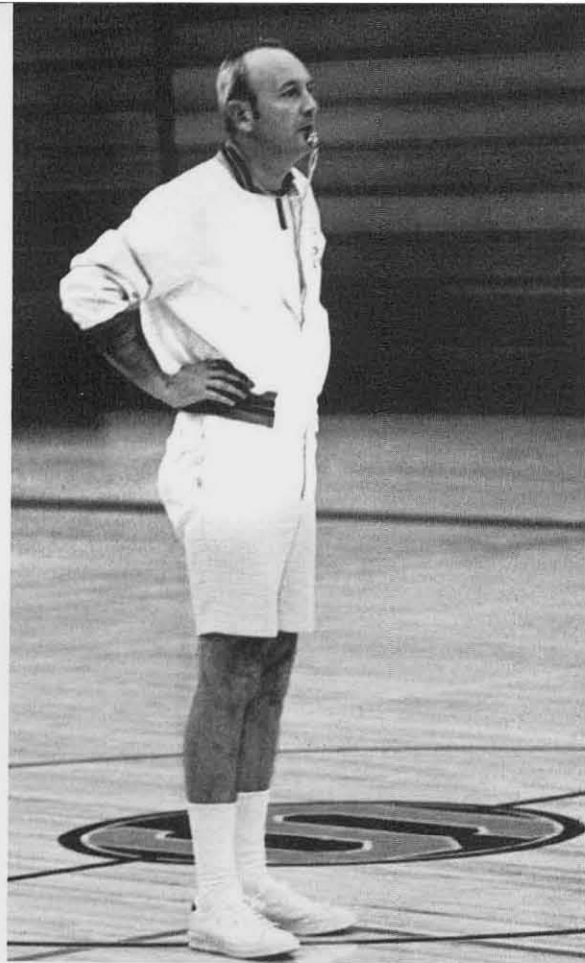

And A Team It Can Be Proud Of

Three consecutive Conference championships and four successive post-season national tournament bids is a lot to follow, but perhaps this year's team will be equal to the challenge. Coaches MacAdam and O'Brien are silently optimistic for they both believe that if the team develops behind the leadership of their two great captains, Tom Borschel and Randy Smith, it may?! — be one of State's best.

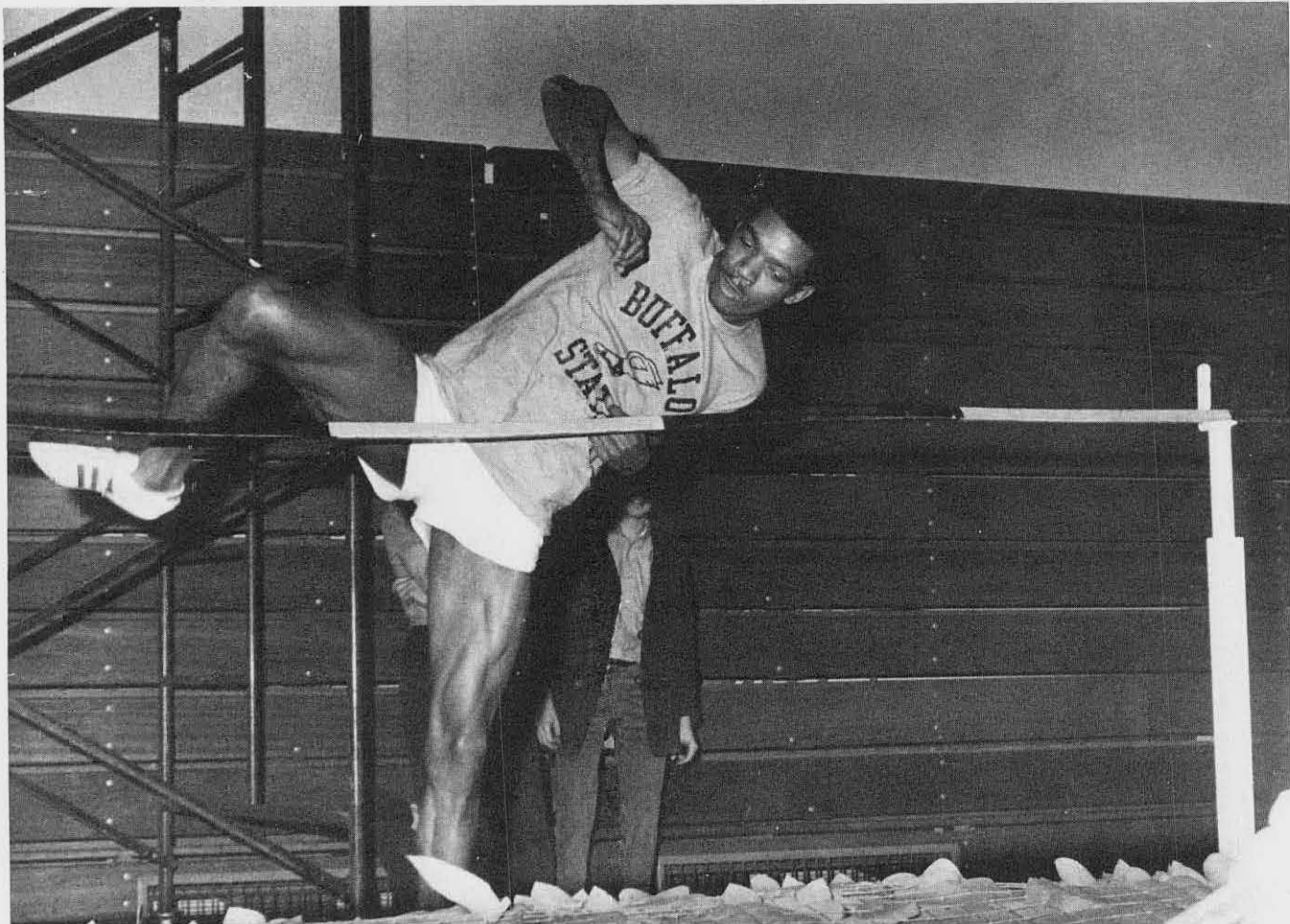

A flash streaks across a basketball court or a soccer field, down a broad jump runway or over a high jump bar. That same flash is an All-Conference, an All-State, and All-American, and Buffalo State's All-Everything, Randy Smith. He has distinguished himself more than any other individual athlete in the school's history. People are still wondering what he doesn't do well.

Many of his achievements have been helped by the teams he played with. Not belittling these achievements or the teams, his most outstanding feat, up to this point, was accomplished alone. This came in June, 1963 when he placed second in the NCAA College division triple jump with an outstanding leap of 52 feet 1 3/4 inches.

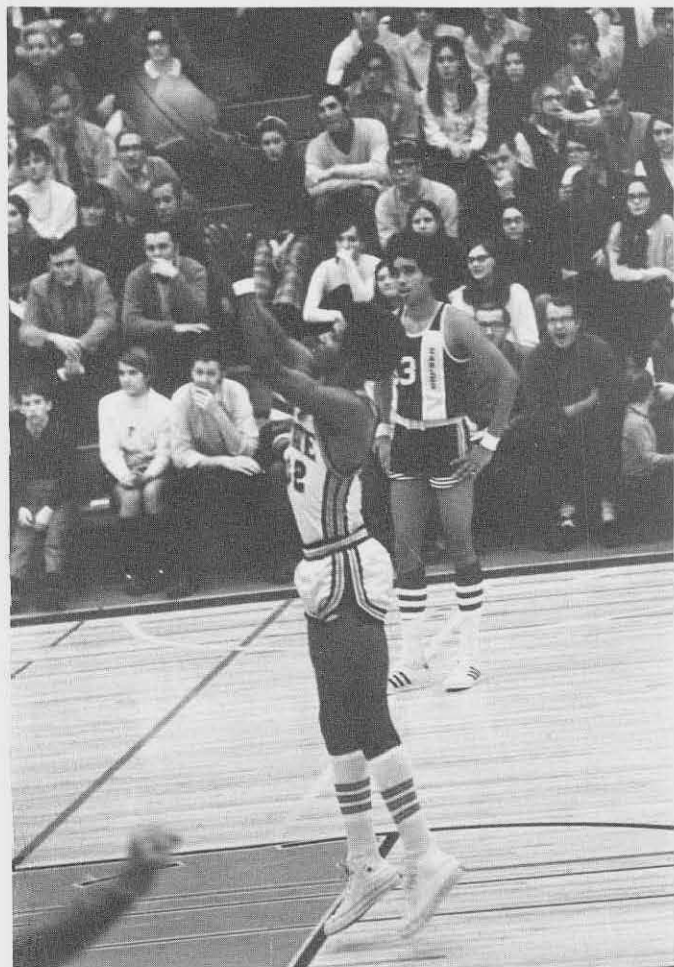

S
e
n
i
o
r



M
e
r
m
e
n

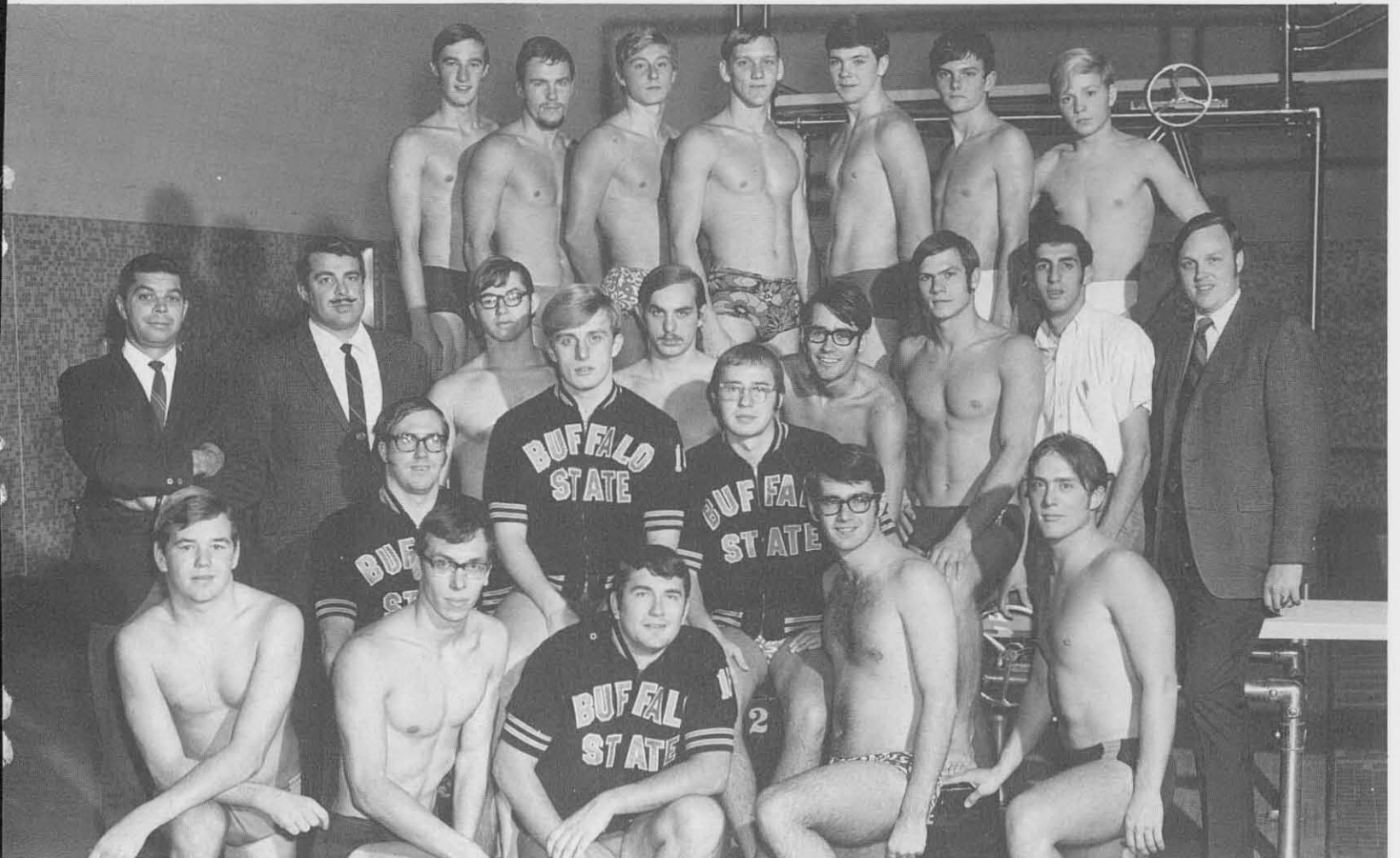

Bottom Row, Left to Right - D. Puff, S. Pytel, R. Veit, M. Eagan, J. Long; Row 2 - F. Kruchke, J. Dougherty, R. Zelehoski; Row 3 - Coach Wheeler, Coach Heller, M. Welch, J. Petrik, D. Nadolinski, F. Nawrocki, J. Tuzzalino, Ass't. Coach Dave Curtiss; Row 4 - J. Pawelski, T. Moore, G. Toth, B. Kissinger, H. Huddleston, G. Hibbard, H. Jackson.

So near is grandeur? Unto dust
So nigh is god to man.
When duty whispers now,
 "Thou must"
The youth replies.
 "I can!"

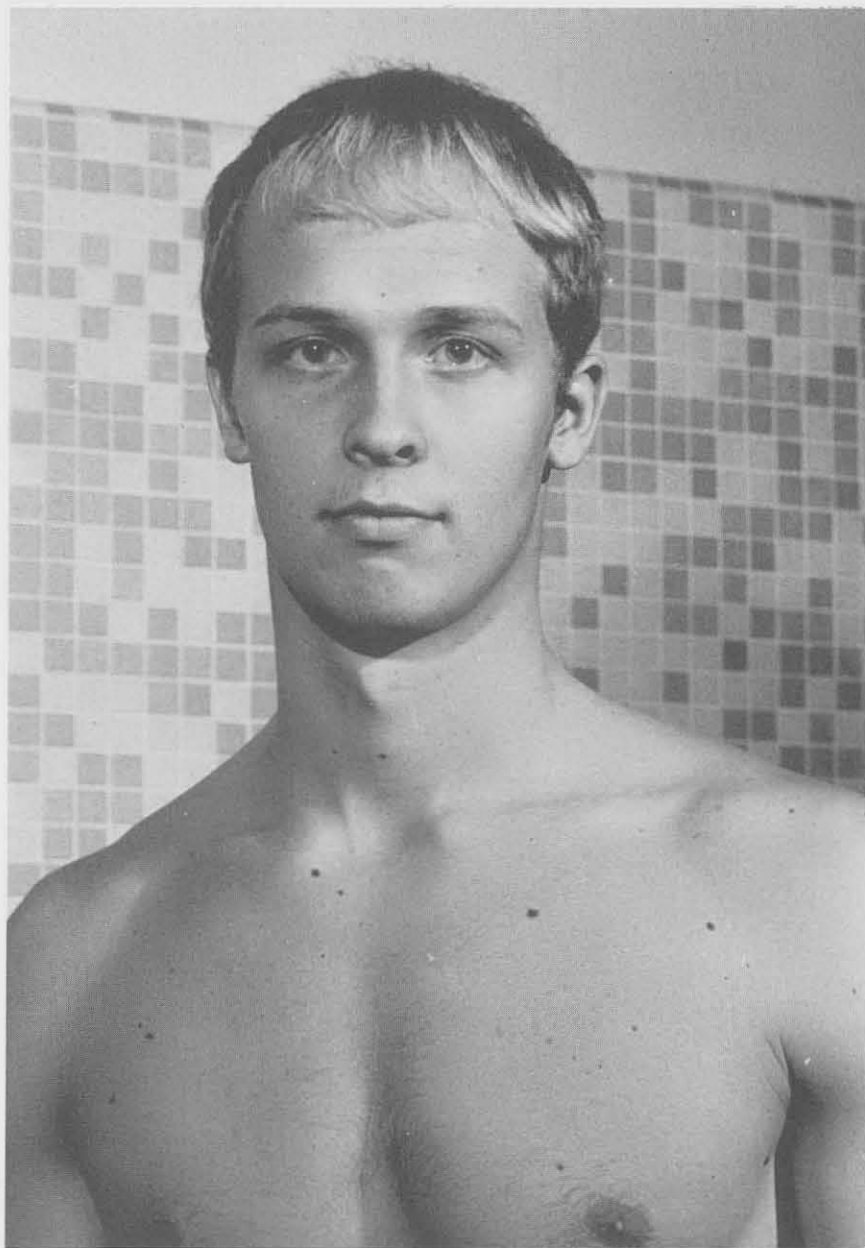

JOHN WANAMAKER

John Wanamaker was a great freestyle swimmer and as such he held the Buffalo State records in the 50 and 100 freestyle events. Twice a finalist in the S.U.N.Y.A.C. 50 and 100 freestyle events, John was a TEAM swimmer and an outstanding sportsman.

John died this past summer, following a tragic swimming accident in Buffalo. He will be missed by all who knew him, but the examples he set are still felt by his many friends and teammates.

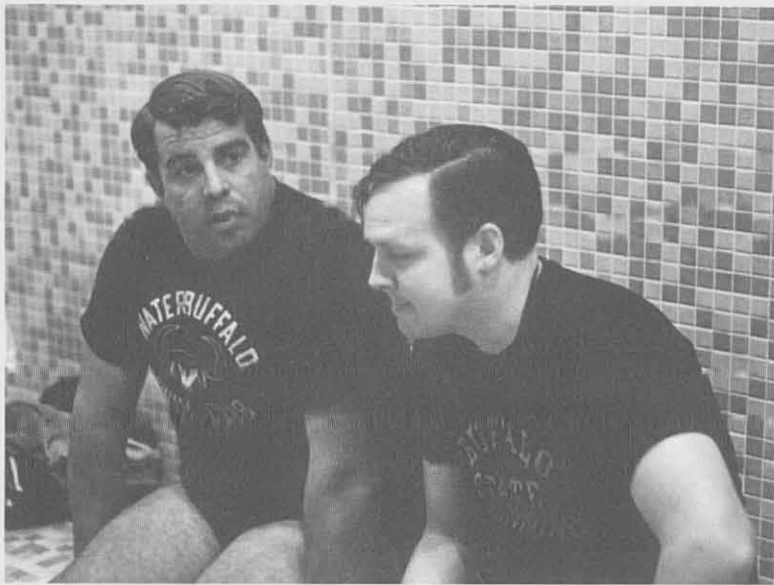

Coach Heller and Assistant Coach Curtiss confer over winning strategies.



"It's a bird, it's a plane . . ." No, it's a freshman record breaker! Bob Kissinger, in his first college meet broke the 200 freestyle record with a time of 1:55.8.

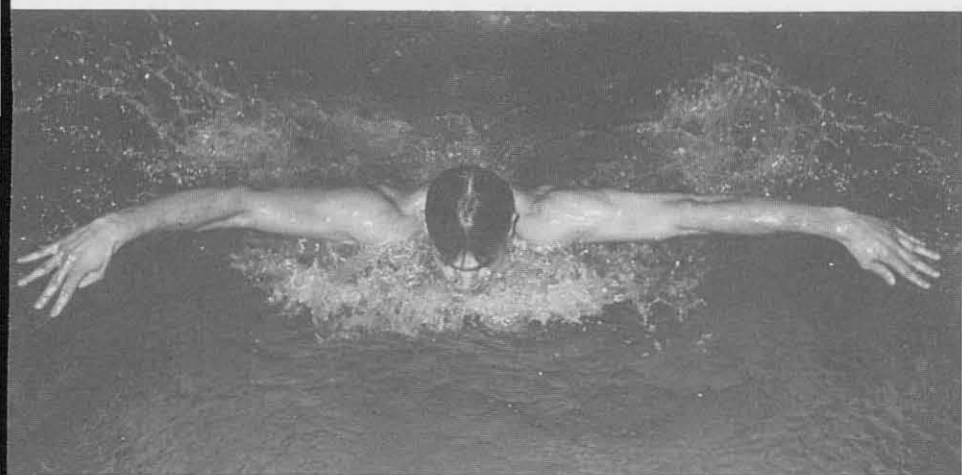

"Broadway" Frank Nawrocki

Backstroke start

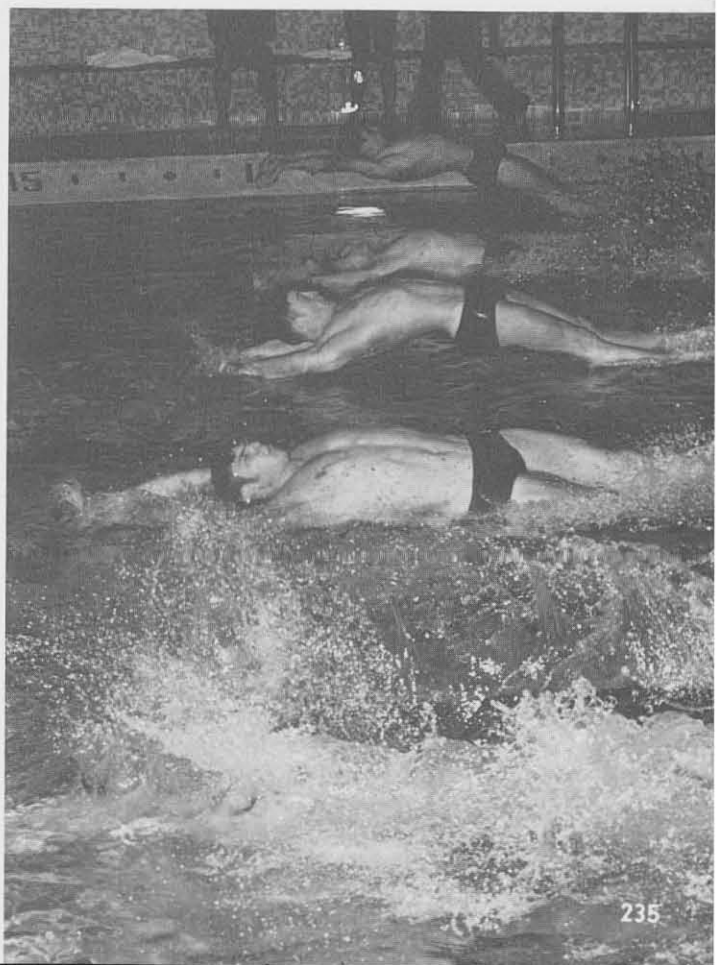

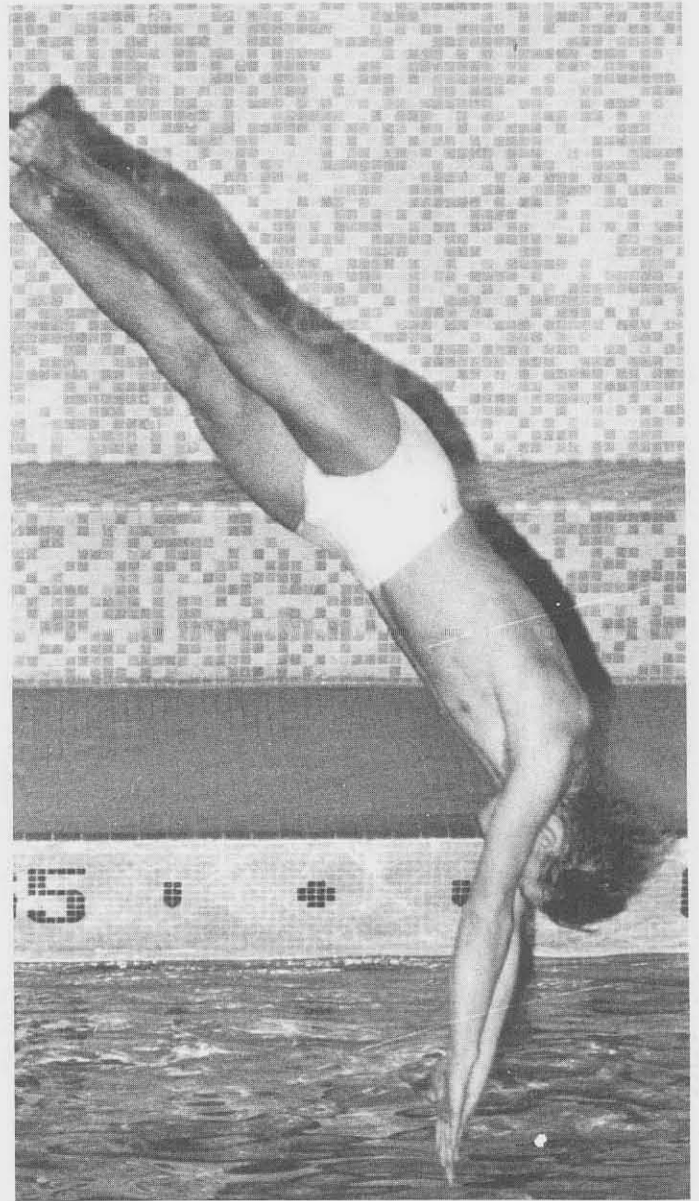

Left: You've got the cutest little hairy legs.

1-2-3-4-5-1-2-1-2-1-1-1



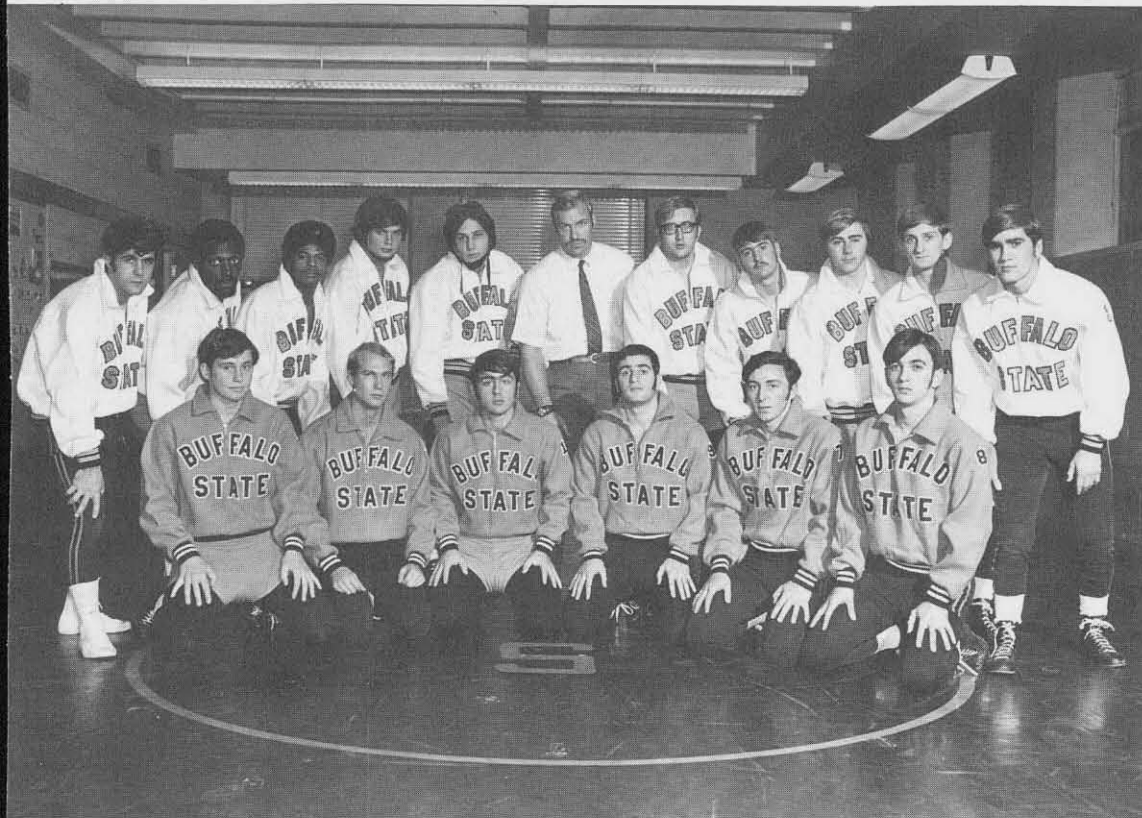

Winning Or Losing . . . Wrestling Builds Men.

Left to Right, Row 1 – Matt Cullen, Paul Krehl, Tony Scarpello, Larry Grisafi, Phantom, Bob Wicks; Row 2 – Bill Rizzeri, Al Johnson, Mike Hurt, Tim Walters, Dennis Stephens, Coach Ernst, Harvey Bissell, John Walker, Co-Captains Floyd Schulz, and Jeff Parkman, Dave Vojtisek.

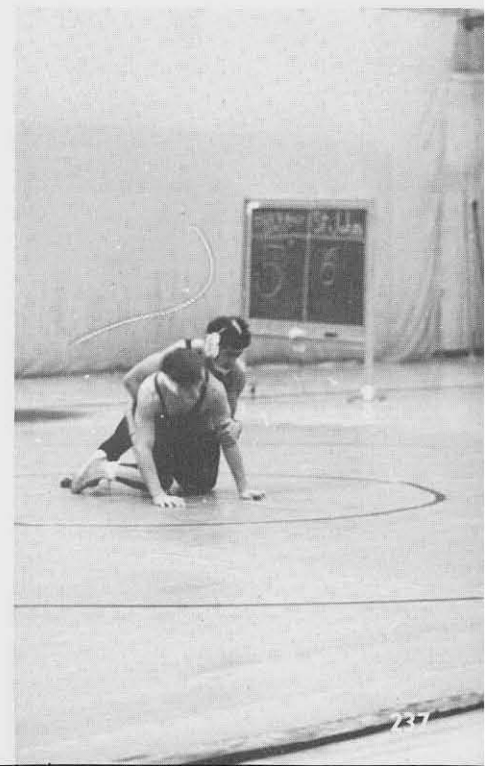
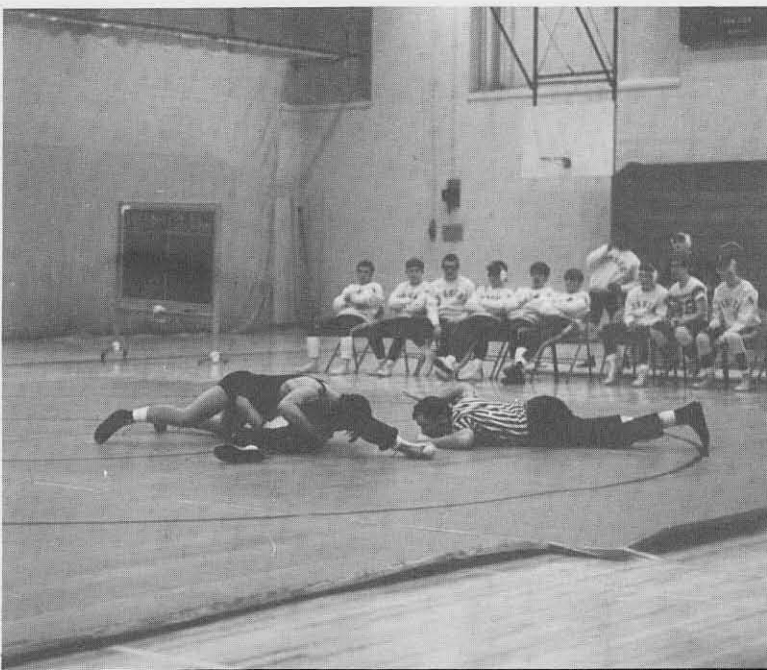



Row 1 - J. Casey, T. Barnard, T. Casey, L. Finkelstein, J. Ossiato; Row 2 - S. Fedak, M. Virgil, W. Stepus, P. Love, P. Vassar, D. Magner, J. Walker, D. Andrews; Row 3 - Coach Schaab, D. Hain, W. Fry, J. Kirk, R. Nonenmacher, T. Thornton, Mgr. P. Lazar, R. Querns; Missing: J. Carmody.

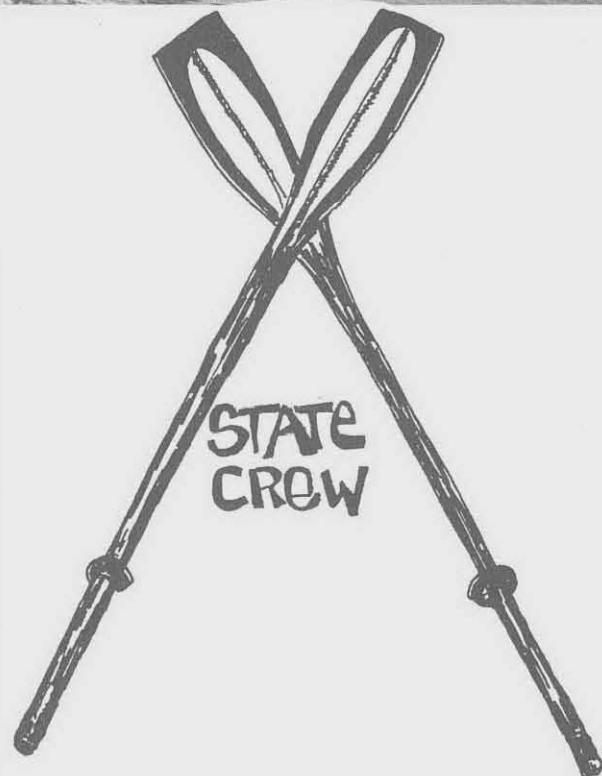



W.R.A.

The Women's Recreational Association (W.R.A.) has for its membership each regularly enrolled, full time, undergraduate woman at SUCB. The main purposes of the organization are four: one, to increase the number of women participating in W.R.A. activities; two, to improve and develop skills in a variety of recreational activities; three, to foster and promote a co-educational recreational program for college students; and four, to foster and promote a co-educational recreational program for college students; and four, to foster and promote intercollegiate sports.

The executive body of W.R.A. is composed of the Board members. The 1969-1970 officers of the Board are Pat Swartz - President, Rosemary Ruggirello - Vice-President, Cindy Derby and Pat Salmons - Secretaries, Mary Palazzo - Treasurer, and Kathy Preston - Keeper of the Records.



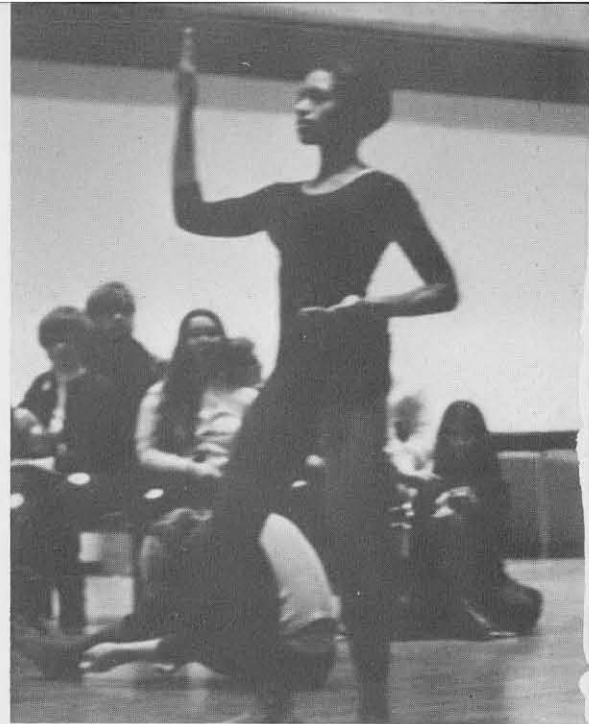

Many different activities are offered for competition, physical fitness, and recreational pleasure. Among these athletic pursuits are: Bowling, Fencing, Badminton, Basketball, Riding, Synchronized Swimming, Modern Dance, Tennis, Field Hockey, and many more.

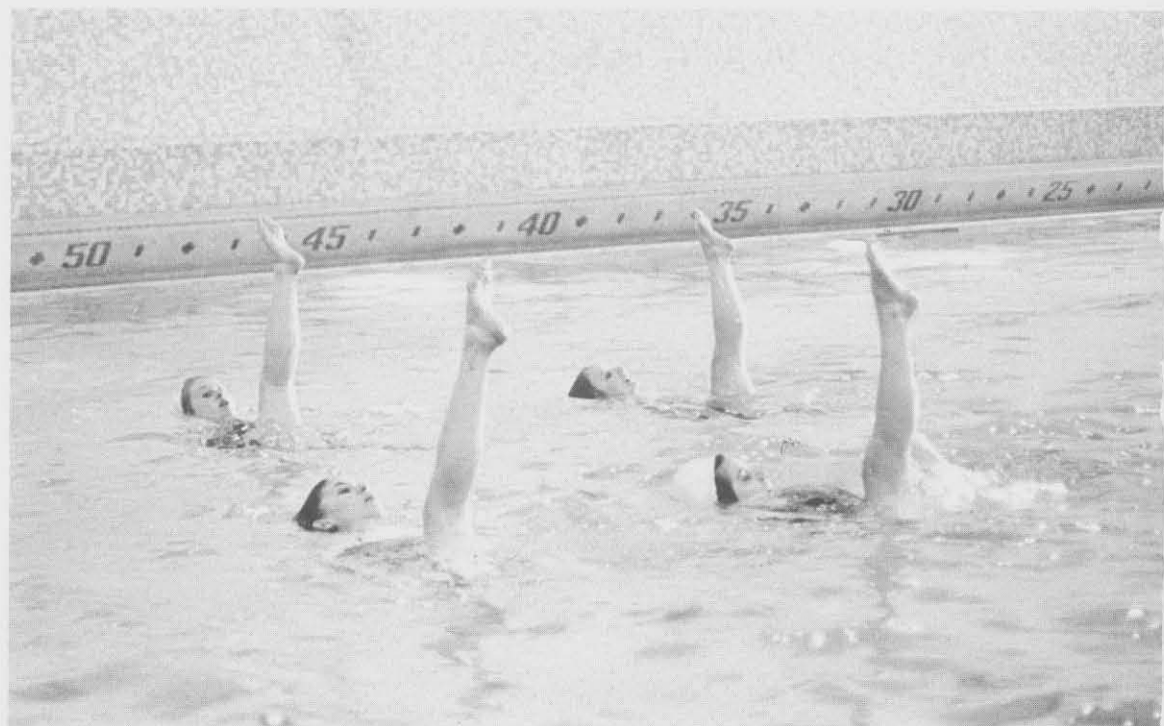



On December 1, 1969, the Buffalo State Orangemen became the Bengal Tigers in a ceremony during halftime of the Buffalo State-University of Toronto basketball game.

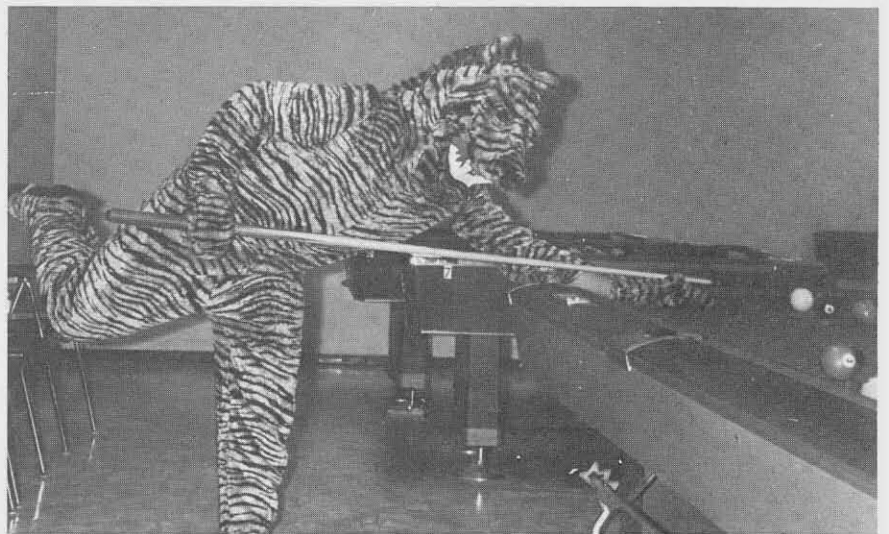



DK football - All College champions.



BCM's - Individual football champs.

M
I
A



Mr. Brado, director of Men's Intramurals.



440 relay - Black Hawks at the 2nd annual relay carnival.



MIA Officers - *Left to Right* - S. Toth, Mr. Brado, R. Aeschbacher, P. B. Goodlander, G. Toper, T. Dryja, P. Simon.

O
u
r

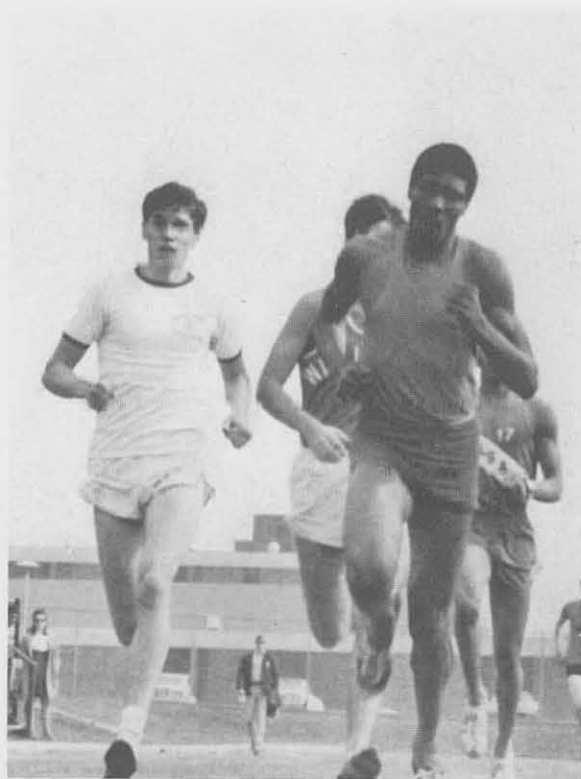

Men

In . . .

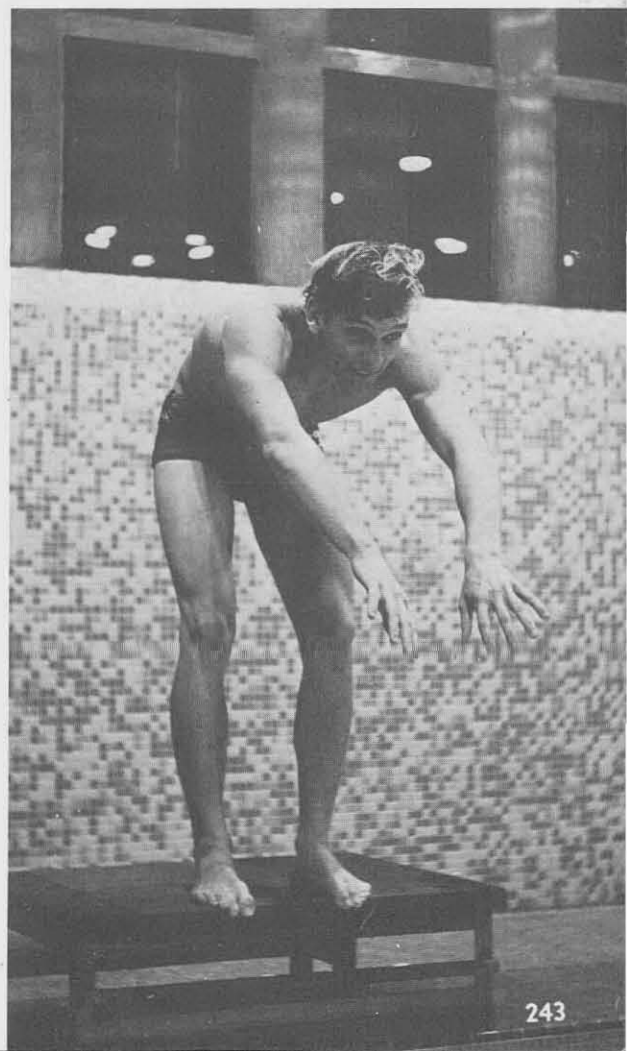

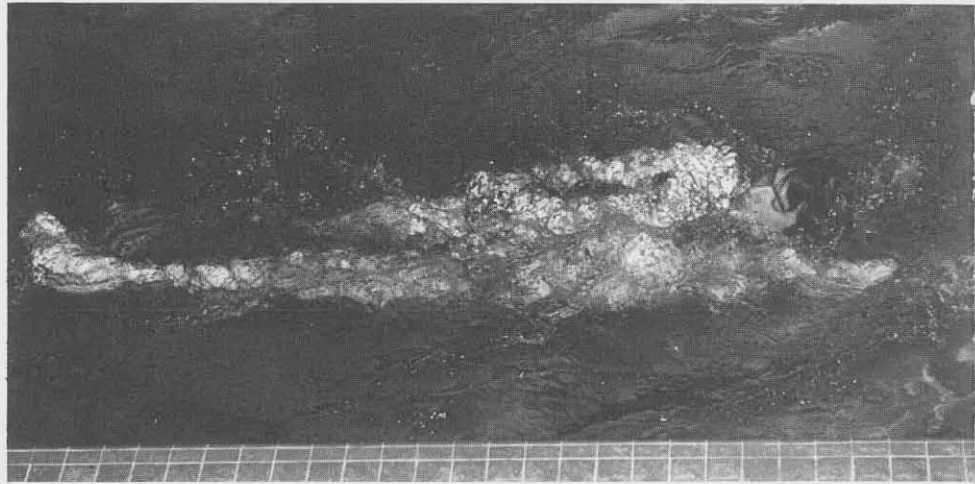
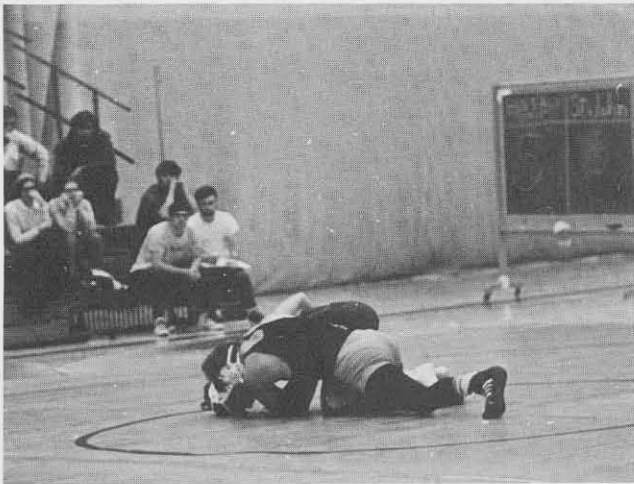
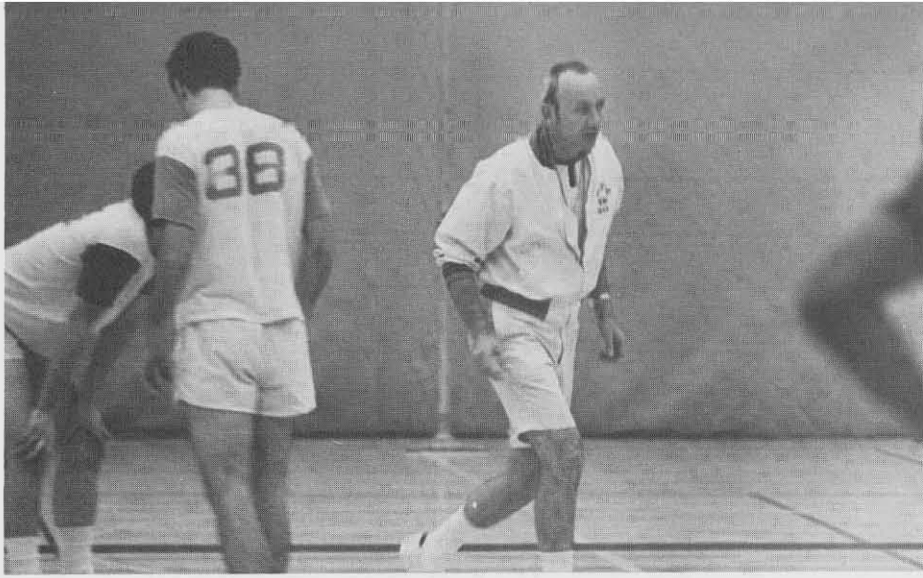

... Action



ORGANIZATIONS

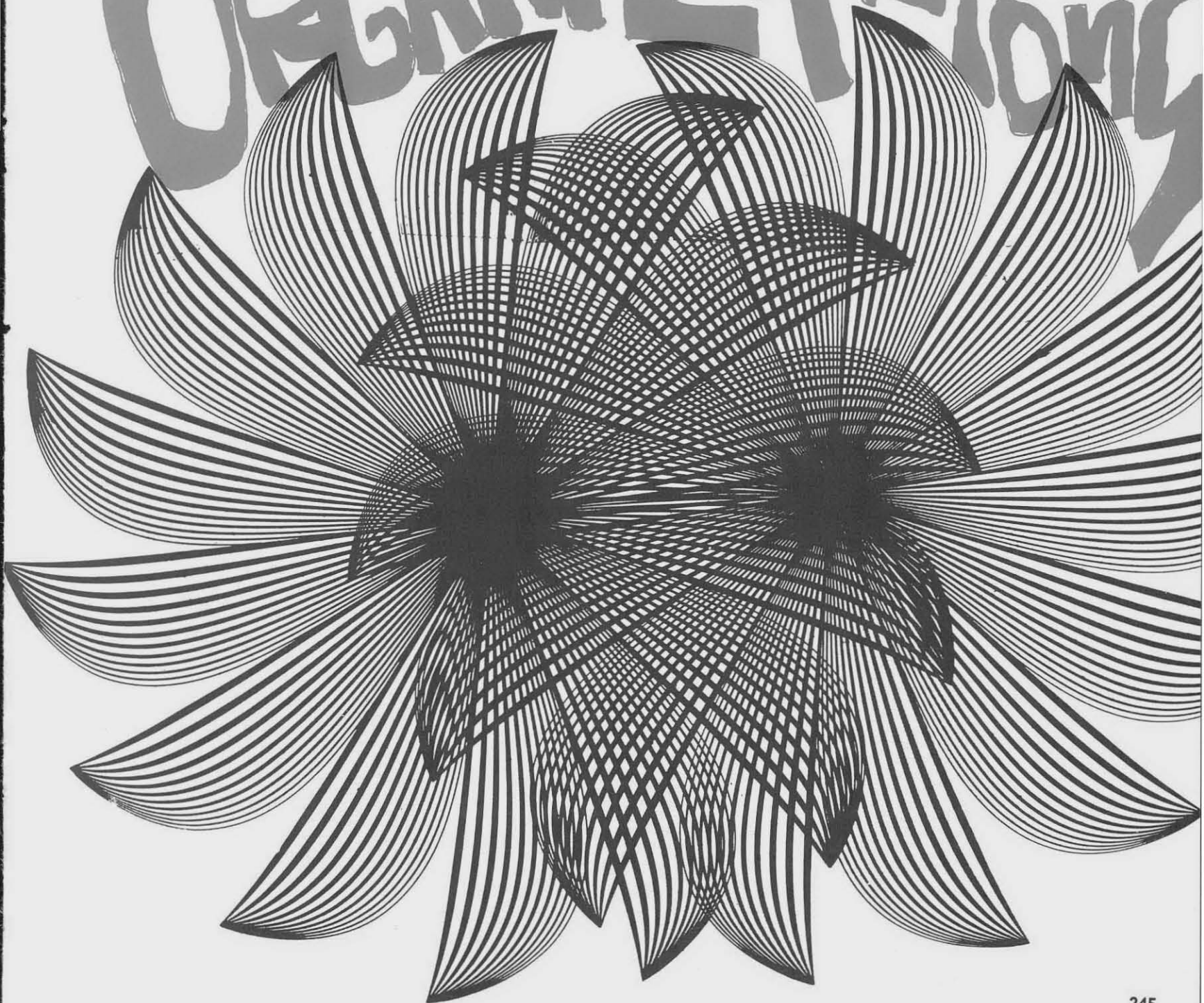



Class

Of

1970

Officers:

Front to Back: M. Lopez, *Corresponding Secretary*
A. M. Lenkiewicz, *Sergeant-at-Arms*
M. A. Neff, *Recording Secretary*
C. Cook, *Communications Board Rep.*
K. Curry, *Vice-President*
R. Ruggirello, *Historian*
T. Holter, *Treasurer*
D. Schading, *President*



Buffalo State University College is our community and we are its citizens.
The class of 1971 is an integral part of this community. We work not only as individuals, but, as a group: a body of students striving for unity, concern and the general welfare of all the students, particularly the members of this class.
College Camp, Junior Prom, Holly Hanging, College Weekend are just a few of the traditions at Buffalo State into which the class of 1971 puts forth much effort.

Class

Of

1971

Officers:

Row 1 – Donald Robertson – Comm. Board Rep., Ben Rudney – President, Pat Janiga – Treasurer; *Row 2* – Susan Szewczyk – Historian, Kathy Gleason – Recording Secretary, Ruth Saletsky – Vice President, Dr. John Palmer – Advisor, *Row 3* – Bill Rizzieri – Sergeant-at-Arms.



L. Yuhas, Sergeant-at-Arms

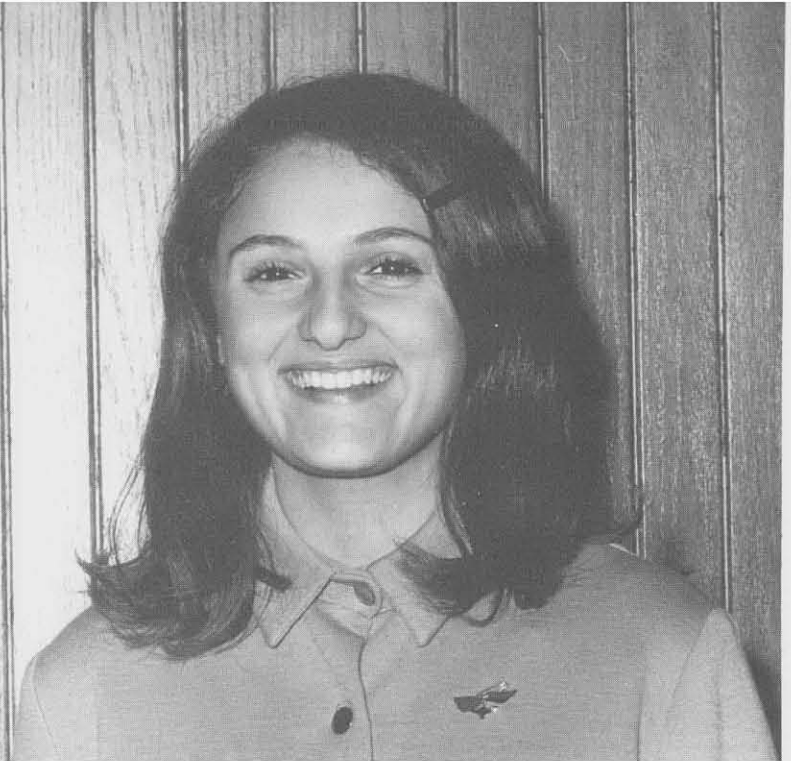

C. Sinatra, Recording Secretary

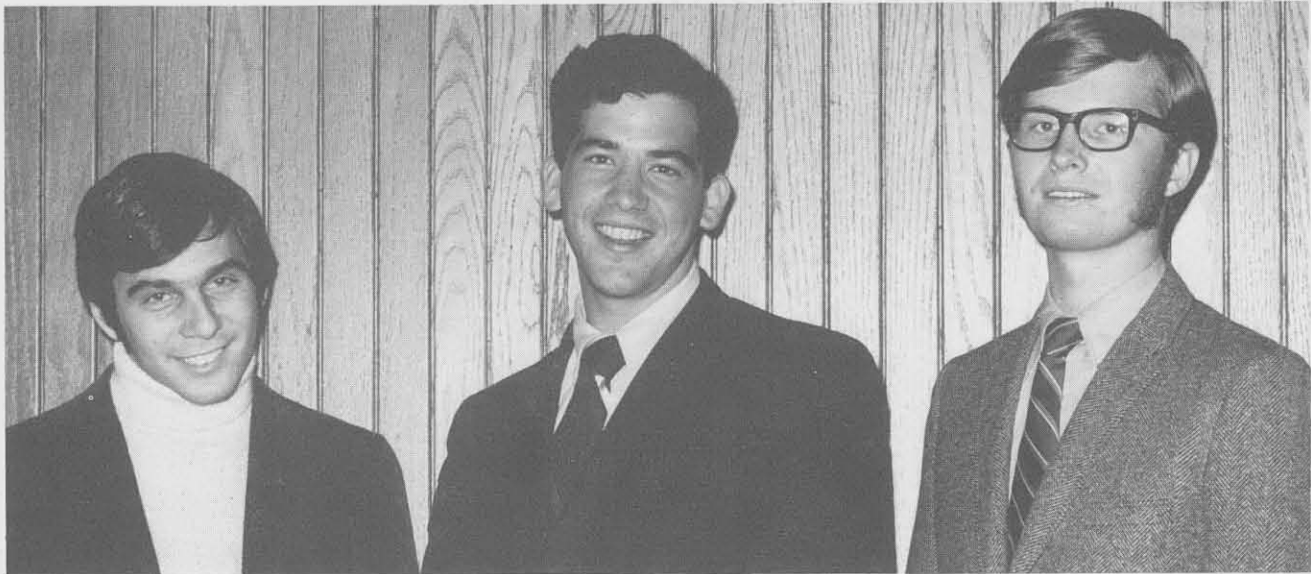

S. Greenstein, Treasurer; R. Kurland, President; R. Pictor, Vice President.

C. Sugnet,
CSA Rep.



Class

Of

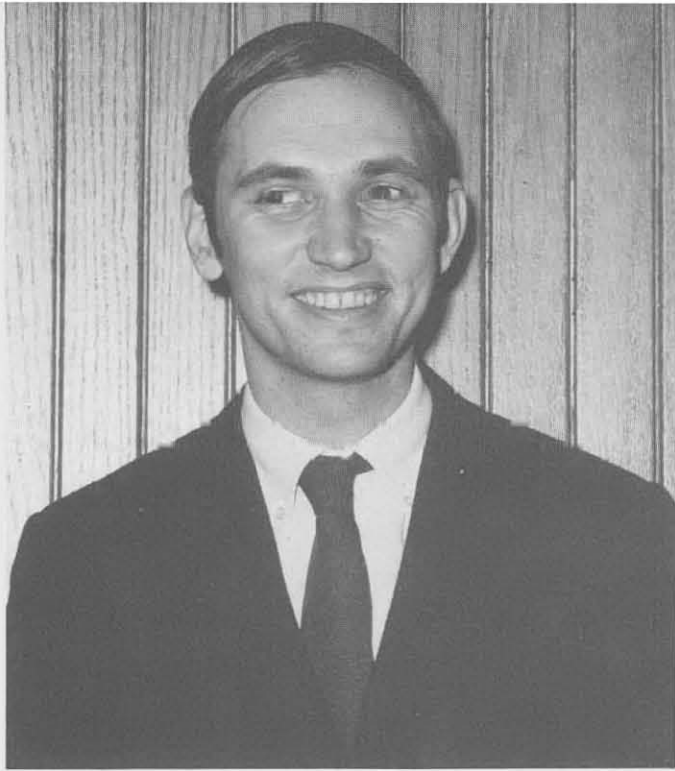

T. Johnson - Advisor



N. Constantine - CSA Rep.

72



M. Gidzinski - Correspondence Secretary



K. Kornhaber - Historian



S. Flynn, S. Kee, W. Shephard, W. Richter, L. Herr, L. Pritchard, A. Geller.



C
l
a
s
s

O
f

1
9
7
3

Music Board

Music Board is the represented unifying body of the numerous musical organizations. It sponsors the various on-campus music oriented programs. Performing artists from all over the country are invited by this organization to display their talents at concerts. This group attempts to bring all types of music to the student body at S.U.C.B.

Row 1 - G. Harris, J. Sabson; Row 2 - D. Day, J. Egli; Row 3 - A. Ploch, C. Hodnett, R. Roberts; Row 4 - K. Podd, L. Viplick.





Row 1 – L. Ward, G. Schiller, N. Poccia, J. Baumler, D. Levine, L. Rivenson, Dr. S. Boyd, K. Bulger, A. Schmohl, M. Giacovelli, S. Ledge, I. Zukor, M. Wolf; *Row 2* – L. Richter, B. Bernreuther, N. Kaplan, M. Barnasky, J. Charette, B. Wolf, K. McGovern, M. Rosenbloom, J. Huber, D. Evans, J. Randall, A. Setter, H. Long, S. Cook, D. Drake, L. Brown, G. Fisher; *Row 3* – J. Budenhage, S. Walch, M. Gillham, L. Muther, E. Martin, L. Judkins, D. Day, S. Parmelee, S. Friedman, P. Germain, D. Brownell; *Row 4* – B. Barbera, H. Hyland, P. Dayton, J. Hicks, B. Devine.

A Cappella Choir

The A Cappella Choir of the State University College at Buffalo is a group of approximately fifty voices joined together to sing good music on a high level. The organization was founded in 1944 by Dr. Silas L. Boyd.

Since its inauguration, the Choir has maintained an intensive and varied program. It has presented many highly successful concerts for numerous school and civic groups, and has been the recipient of Invitational Concerts at Toronto, Canada. In 1964 and 1965 A Cappella Choir performed at the World's Fair in New York and has appeared in all principal cities throughout New York State.

The presentation of good music, in keeping with proper representation of the College, is regarded to be of utmost importance. The scope of the Choir's music includes the works of such outstanding composers as: Christiansen, J. S. Bach, Grieg, and Schumann.

Orchestra

The College Symphony Orchestra, under the creative talents of Dr. Joseph Wincenc, is an integral part of the college musical family. From the weekly Wednesday rehearsals to the concerts in the fall and spring, only beautiful and inspiring music can be heard from this group.

The orchestra is comprised of students, faculty, and invited guests. A great variety of music is performed, including works from the Baroque, Classical, Romantic, and Contemporary periods, so that there is something for everyone at the concerts. In addition, the orchestra plays not only symphonies, but also concertos and other compositions which feature students, faculty, and guests as soloists.

To the students who are members of this group, the orchestra is more than just a course for which they will receive credit. It is an organization which provides not only relaxation and enjoyment, but serves as a learning situation through which they are able to appreciate the beauty which music affords to both the listener and the performer.



K. Fung, M. Hall, J. Brewer, F. Johns, K. Krause, S. Slutsky, N. Morey, M. Jaehn, S. Keenan, L. Sedgwick, F. Stroud, D. Abbot, K. Ayers, J. Egli, L. Viplick, D. Lowe, N. Holmstrom, G. Harris, D. Heydon, K. Wells, A. Ploch, R. Roberts, J. Campanella, L. Peet, K. Podd.

Men's Glee Club

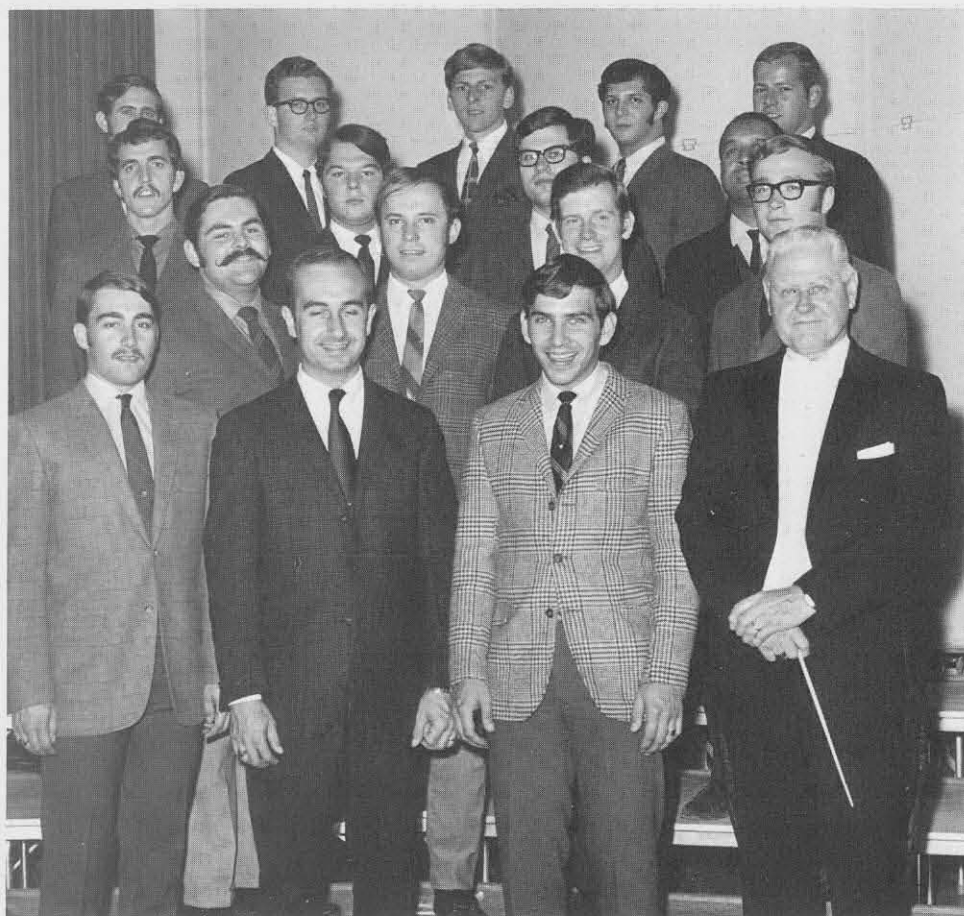

H. Long, A. W. Rennie, P. Ekes, D. Carpenter, F. Meyers, G. Schiller, B. Wolfe, G. Fisher, J. Bestine, R. Genter, J. Hawkes, B. Lawrence, B. Devine, P. Dayton, R. Barbera, R. Odien.

It is said that a men's glee club performed for convocations and other programs in the days when our college was a normal school. It was located in what is now the Grover Cleveland High School.

In 1943, Dr. Boyd organized a college Men's Glee Club. Since that time, the Men's Glee Club has been a regular organization performing at both on and off campus activities. The group has pleased many audiences by performing music of good taste, providing contrast and interest. Their music is characteristic of many college clubs, being light in quality and full of spirit.

The members of Men's Glee Club are required to audition; tone quality and intonation have been highly regarded by the conductor. The audition is also necessary for creating balanced sections within the group.

The men's Glee Club has presented many concerts for numerous school and civic groups. They appeared with the A Cappella Choir as recipients of the Toronto Invitational Concert.

Officers: William De Vine: *President*
John Buddenhagen: *Vice-President*
Herbert Hyland: *Secretary*
William Wolfe: *Music Board Representative*

Women's Glee Club

The S.U.C.B. Women's Glee Club, under the direction of Mr. Olaf Malmin, meets twice weekly for a blending of merriment and music. We have an undaunted spirit and willingness to learn. "Practice makes perfect" is our motto. Our annual Christmas and spring concerts are a lively mixture of the old and the new, the pieces ranging from Gregorian Chant to the works of some contemporary composers. Each semester we begin anew, and new members are *always* welcome, for many voices "make light work."



Row 1 - C. Kankiewicz, M. Ganim, N. Poccia, L. del Toro, O. Malmin, Director; Row 2 - D. Levine, A. Rosen, P. Smith; Row 3 - L. Gulas, A. Hartford, J. Patrowski; Row 4 - K. Gutheil, Pres., D. Evans; Row 5 - P. Lyttle, J. Groff; Row 6 - S. Lindner, C. Herman, V. Pres.; Row 7 - J. Minichello, B. Green; Row 8 - S. Breton, G. Wedderien; Row 9 - D. Day, Music Board Rep., M. L. Perry, L. Judkins; Missing - M. Very, Alternate Delegate.



Row 1 - F. Nawrocki, D. Lowe, N. Holmstrom, D. Houck, T. Ilecki, D. Larsen; Row 2 - J. Fulkerson, J. Campanella, W. Champion, L. Peet, R. Waddell; Row 3 - R. Roberts, A. Ploch, J. Schapiro, B. Walkowiah, G. Hodnett, J. Cash.

Brass Ensemble

The stage band is comprised of students from various departments of the college. The group is organized as a class and meets regularly two hours per week; it also rehearses occasionally during the evening.

Various styles of stage band, dance band, popular music and jazz are performed.

The band is uniformed and is completely equipped with stands, lights, and instruments.

The group plays regularly for scheduled concerts and programs at Buffalo State. They also appear at various high schools, colleges, and other institutions throughout the community as well as going on an out-of-state tour.

K. Krause, F. Jons, M. Jaehn, N. Morey.



Quartet String

Under the guidance of A. Brown the Gospel Choir performs many unusual and entertaining spirituals. One of the only groups in the country of this type, it plans to tour various cities of the East in the 1969-70 school year. Professor Brown tries to bring to the individual student a deeper understanding and respect for this type of soul-lifting music and, with the concentrated effort of the chorus, this idea is brought to the audience.

Gospel Choir

Row 1 – G. Griffith, B. Byrd, L. Lowe, B. Peterson, J. Meckles, I. Crittenden, J. Hitchens, A. Garrett, J. Harris, I. Lindsay, H. Williams, M. Burdette, D. Haynes; *Row 2* – J. Williams, K. Jackson, A. Stafford, Y. Carter, L. Steward, C. Williams, O. McCallum, D. Avant, S. Lidge, E. Douglas, J. Disch, A. Singleton, R. Nolley; *Row 3* – W. Jefferson, D. Brown, G. Sherrod, B. Easley, L. Chambers, G. Hill, J. Edwards, A. Hall, P. Davis, B. Conner, M. Cox, E. Brown, C. Dean, R. Brown; *Row 4* – W. Cole, M. E. Barber, R. Wilson, A. Brown, G. White, H. Jones, E. Jones, B. Morrow, A. Alzanora, M. L. Lewis, J. Henderson, K. Bell, M. Cox; *Row 5* – J. Blue, D. Gidney, M. Reed, O. Boykin, C. Johnson, W. Brown, R. Tigg, H. Belle, A. Burch, J. Adams, J. Hicks, I. Burriss, R. Wardlaw, G. Thomas, J. Brinson, D. Keays, G. Smith, A. Hodges, H. Smith.





Row 1 – R. Roberts, L. Rivenson; *Row 2* – V. Mecca, K. Ayers, J. Sansone, K. White; *Row 3* – N. Holstrom, D. Abbott, D. Goldstein, R. Duluca, R. Hutchinson; *Row 4* – Mr. F. Collura, Dir.; L. Johnson, R. Koenig, J. Tessler, C. Casil, D. Houck, J. Campanella, W. Walkowiak; *Row 5* – G. Harris, R. Mendola, E. Martin, C. Pierce, M. Egan, A. Ploch, R. Roberts, J. Parisi; *Row 6* – K. Podd, M. Brecker, C. Hodnett, K. Greer, T. Ilecki, C. Leonard.



Front: Libby Rivenson, Vice-President, Gail Harris, Representative; *Rear:* Ron Roberts, President; Bob LaDuca, Alternate Representative.

Concert Band

The State University College Wind Ensemble is an organization dedicated to the performance of good music, old and new. The Ensemble meets twice weekly in preparation for its annual Winter and Spring concerts. In addition, it takes an active part in Campus activities and participates at Moving-Up Day and Holiday Week. Its off Campus life includes performances at area High Schools and Colleges. The organization is under the direction of Frank Collura.



Front: Craig Hodnett; Row 2: Lynn Peet, Robert La Duca, John Campanella, Left to Right; Row 3: Andrew Ploch, William Walkowiak.

Ensemble
Brass



Δ X Ω

Row 1 - V. Mecca, R. Roberts, W. Walkowiak, J. Campanella; Row 2 - R. Mendola, T. Ilecki, C. Honett, D. Houck Jr., R. La Duca; Row 3 - A. Ploch, H. B. Scharnberg, R. Roberts, R. Luh.



DELTA CHI OMEGA Beta Chapter
Band Services Social Fraternity
"To create for its members an atmosphere of social activity, but foremost to serve the Bands and their needs."

R. La Duca, Pledge Master, T. Ilocki - Vice President, C. Hodnett - President, D. Houck Jr. - Secretary-Treasurer, A. Ploch - Sergeant At Arms.



I n t e r i m



Interim is a social club for mature students who have returned to college to further their education after being occupied with careers of home-making for a number of years. As a group the members are highly motivated, successful students, and frequently maintain better than average grades while working and caring for their families. Our purposes in meeting are to become better acquainted with each other outside the classroom, and to welcome new members to campus life.



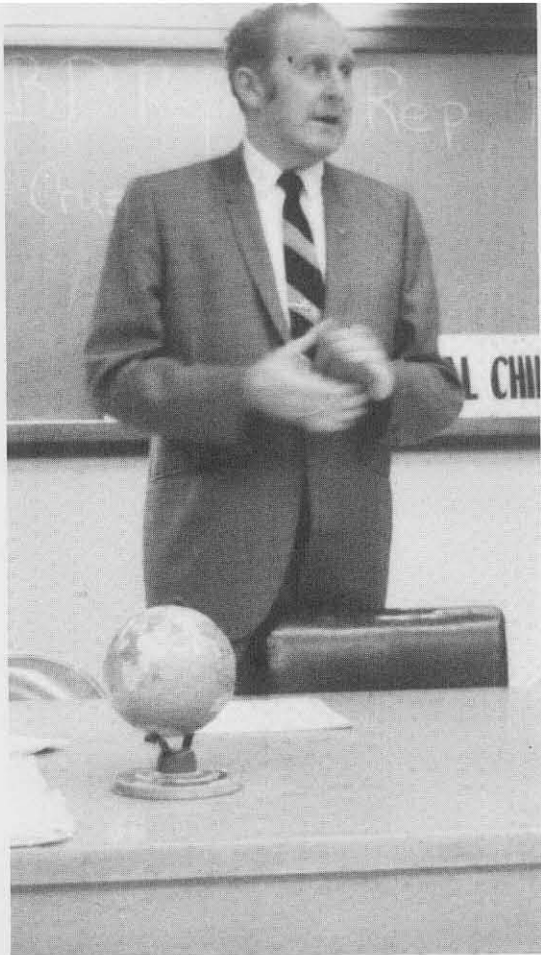

Mr. Hayes - guest speaker from the Epilepsy Foundation.

Council For Exceptional Children

The Council for Exceptional Children is a professional organization for those interested in working with the various exceptionalities: mental retardation, learning and behavioral disorders, communication disorders, physical handicaps, the blind, deaf, and gifted.

This year has been an exciting one for C.E.C. Along with our traditional programs of speakers, films, a Halloween party with the State Hospital, a Thanksgiving party at West Seneca State School, and College Camp Weekend, we were privileged to help host the 1969 New York State Convention of C.E.C. The Convention was highlighted by speakers: Hubert Humphrey, Dr. William Cruikshank, and Dr. Ogden Lindsly.

Membership is open to any undergraduate or graduate student who is interested in the education of exceptional children.



Saturday morning program with West Seneca



College Camp

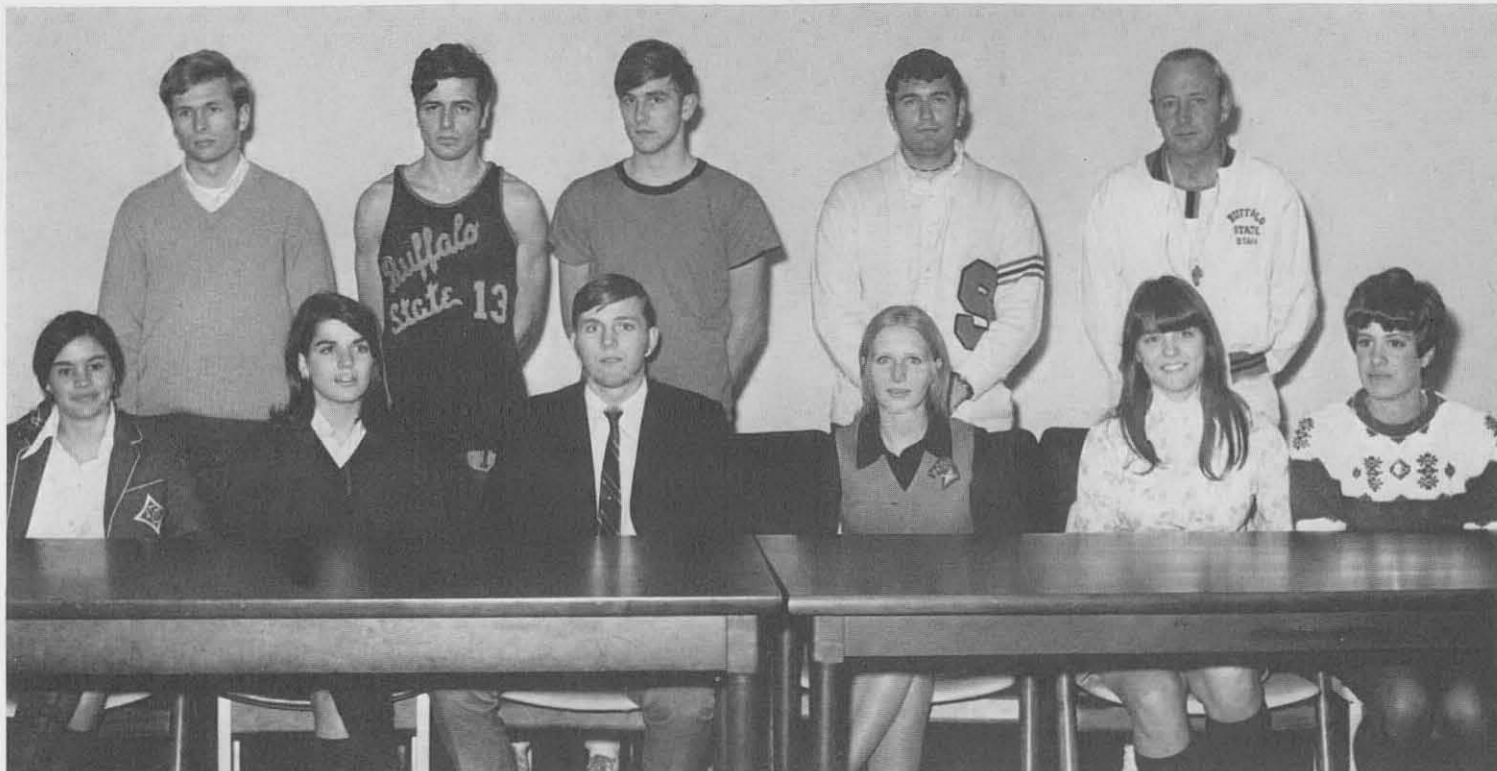

Row 1 - C. Gerber, P. Higgins, T. Borschel, P. Weber, A. Witkowski, C. Adessa; Row 2 - D. Casselman, N. Galluch, K. Zak, F. Veit, H. MacAdam, Advisor.

Athletic Board



Officers:
 Carol Adessa - *Sec.-Treas.*
 Tom Borschel - *Pres.*
 Carol Gerber - *Vice Pres.*

Home Economics Club

The Home Economics Club is dedicated to understanding the scope of the changing role of Home Economics, promotion of professional growth, development of social qualities and leadership. The club is affiliated with the New York State Home Economics Association and the American Home Economics Association.



Row 1 – Helen Guarneri, Pres., Joyce Carpenter, Vice Pres.; Row 2 – Linda Richter, Treas., Bonnie Thomas, A.H.E.A. Rep., Karen Mathisen, Sec., Nancy Lee, Program Chairman.



Row 1 – S. Augerot, C. Barber, S. Hoagland, E. Kozlowski, J. Hochstadter, K. Milazzo, S. Coyle, T. Montalbano; Row 2 – Miss Dorris Closs, Advisor, N. Lee, B. Thomas, J. Carpenter, H. Guarneri, L. Richter, K. Mathisen, Miss Paula Fick, Advisor; Row 3 – D. McDougall, J. Saunders, S. Kieffer, M. Franchino, M. Mize, L. Judkins, L. Beary, D. Pickering, N. Gants, L. Opalka.

Phi Upsilon Omicron



Phi Upsilon Omicron is an honorary organization for Home Economics majors. The fraternity encourages personal and professional development of its members. Criteria for selection as a member are high scholastic standing, leadership, and evidence of professional promise in the field of Home Economics.

The purpose of the Mu Chapter here at Buffalo State is to strengthen bonds of friendship, to advance Home Economics, and to be of service to the community.



Row 1 – S. Coyle, F. Zupparo, M. Jacobs, Y. Hellman, N. Lee; *Row 2* – P. Schwert, M. Fallon, J. Randall, H. Guarneri, E. Kozlowski, J. Carpenter, C. Sukiennik, B. Ockerman, D. Pickering, S. Kieffer, K. Mathisen, M. Armao; *Row 3* – L. Beary, V. Ryan.



Row 1 – D. Pickering, Pres., S. Coyle, Corr. Sec., F. Zupparo, Ed., Y. Hillman, Treas.; *Row 2* – J. Randall, Rec. Sec., P. Schwert, Vice Pres., B. Ockerman, Historian, S. Kieffer, Chaplain.

Kappa Delta Pi

"From Student to Teacher" is the theme of the 1969-70 school year for Kappa Delta Pi, educational honor fraternity. Programs such as Education Abroad, Teacher's Unions, Sex Education, and Investing Your Money have been geared to fit the needs of a prospective educator. Tutoring and tours of the campus provided Kadelpians with community projects.

To supplement this year's program, Kappa Delta Pi hosted other colleges at a regional convention in October. New members were initiated at a November banquet, and an Honors Convocation was held on April 10, 1970 to present all honor students and a guest faculty speaker from Buffalo State to the SUCB campus.



L-r - P. Leonard - Pres., J. Szczepanek - V.P., S. Langner - Rec. Sec., B. Mellerski - Treas., B. Meyer - Historian, Dr. John Palmer - Counselor.

L-r, Row 1 - F. Montecalvo, M. Hill, C. Blotz, M. Steiner, MJ Beres, B. A. Gane, B. Horozko, G. Bartholomy, M. Jacobs, W. Mandelase, M. Mozzetti, A. B. Ternoff; *Row 2* - S. Shaw, A. M. Lucey, L. Snow, J. Batrack, G. Duscher, S. Coyle, H. Guarneri, J. Abram, R. Litwiniak, M. Tannenbaum, C. Miller, J. A. Hinton; *Row 3* - E. Pierce, J. Assenheimer, J. Tucholski, A. Boguszewski, S. Slatsky, J. Walek, D. Shaw, M. Ware, J. Randall, M. DiServio, J. Vernon, V. Battin; *Row 4* - D. Quester, M. Sonneman, S. Deutsch; *Row 5* - S. Burzynski, M. Moriarty, D. Stearns, P. Doll, R. Lehner, G. Smerka, R. Weaver, L. Byrwa, J. Roberts, V. C. Ryan.





S. Kay, J. Hain, M. Nowicky, L. Browne, M. Francis, D. Blundell, F. Edzards, S. Schultz, M. Gimbrone, W. B. Gragg, Advisor; D. Rothstein, W. A. Troy, Advisor; A. Gustina.

The Publications Board is the coordinating board of *all* campus publications. It consists of representatives from the three presently recognized campus publications which are The Record, The Elms, and The Elm Leaves.

Our outstanding event this year was our camp weekend where for the first time we brought the three units closer as people with a common interest; campus publication.

Row 1 - M. Francis, C.S.A. Rep.; F. Edzards, Pres.; S. Schultz, V. Pres.; Row 2 - M. Gimbrone, Rec. Sec.; S. Kay, Treas.



P u b l i c a t i o n s B o a r d s

Gloucester: Because it is strange
 Strange,
 now it seems
 silent
 beside never silent
 waves;
 the sea breaking
 violently
 recoiling and repeating
 time crossed
 the sky
 known
 beyond
 delighting in a
 wave of misery
 destruction of
 what is accustomed
 to the diminishing force;
 the ocean,
 because it is strange,
 by needs desired,
 ebbed and flowed.

By Michèle Marie Gimbrone

E
 I
 m
 L
 e
 a
 v
 e
 s



Row 1 - H. Kukuk, M. Gimbrone, G. Howell, M. Nowicky, K. Bernstein, D. Krzysko, A. Elston; Row 2 - M. Young, J. Minichello, H. Harson, D. Rothstein, Editor.

RECORD



Barry Rekoon, J. J. Gleason, Susan Alexis Tkack, James R. Moran, Anita Alzamora-Valdez, Diana Rubon, Louis Browne, Alan Geller, Mark Francis, Fred Edzards, James Hain, Harry Rosen, *Left to right.*

RECORD

Founded 1913

The official student newspaper at the State University College at Buffalo, 130 Elmwood Avenue, Buffalo, New York 14222, with offices in the Student Union, 862-4531. Published every Wednesday during the school year.

Editorial policy is determined by the Editor-in-Chief. RECORD advisers act in the capacity of consultants and in no way determines the content of the paper.

The RECORD is a member of the Intercollegiate Press, the Associated Collegiate Press, and the U.S. Student Press Association.

Represented for national advertising by N.A.S., Inc., 420 Madison Ave., N.Y., N.Y.

EDITOR-IN-CHIEF – LOUIS A. BROWNE

ADVISER – DR. WILSON B. GRAGG

EDITORIAL BOARD – News Editor, Mark Francis; Feature Editor, Anita Alzamora; Sports Editor, Alan Geller; Business Manager, Fred Edzards; Assistant Business Manager, Peggy Burke; Photography Editor, Jim Hain; Layout Editor, Harry Rosen; Contributing Editor, Barry Rekoon; Copy Editor, Marsha Herman.

STAFF – Jim Moran, Jim Gleason, Pat Janiga, Tucky Demarest, Bill Janiga, Don Po-Chedley, Joe Hicks, Diana Rulon, Doris Serio, Kathy Tenerowicz, Susan Tkach, Bob Cohen, Linda Elish, Marion Zaleon, Debbie Greenbaum, Sherry Raderman, Nancy Norton, Sally Rogan, Betsy Friedman, Larry Oskin, Pat Huber, Phil Lazar, Carla Horwitz.

It is customary in yearbooks to view what is good. These pictures represent a utopia – smiling, laughing faces. Each person and group is portrayed only at his or their best.

Unfortunately, we find that what is pictured in this book and what actually exists at Buffalo State are usually two different things. Smiling faces do not always smile. Groups do not always look so happy.

We at the *Record* have noticed that it is all too often the unsmiling faces that make the news. Just look at any issue of the *Record*, or for that matter the *Buffalo Evening News*, *New York Times*, or any other newspaper. Unsmiling faces, bad news, a typical paper.

What this means we are not exactly sure of. If all people got along, if everyone smiled, if there were no bad news . . . there would still be newspapers, but would the news be as interesting?

All we want to point out is that when you are looking at these pictures, stop and think. Ask yourself, is this for real? If it is, then you have found your own utopia. If it is not, just remember, the struggle between this idealism and reality, the fight between fact and fiction, the endless battle of truth and lie, are continually echoing in the journalists' brain.

Perhaps now you will pity our staff.



Editors: *L to R*: Mary Lee Along; Copy, James Williams; Photography, Carleen Blake; Special Events, Barbara Dunbar; Sports, Susan Kay; Organizations, John LaBuda; Photography, Suzanne Schultz; Business Manager. *Front Center*: Editor in Chief Donald Blundell, Marlene Teed; Faculty and Administration, Carol Pierce; Seniors.

ELMS
70

The 1970 is an annual collection. It's a reflexion of the shared memories with our friends, of living closer to them, of helping them, and, in turn, helping ourselves.

We remember those precious moments spent in the Union, the lazy days dedicated to the silent thought, the desolate mud puddles, and the days spent in the yearbook office.

Our staff has worked very diligently on this year's issue. We are quite often totally absorbed in our work. A constant effort is required of ourselves to prevent any shortcomings.

The staff personnel share a wide range of interests in an attempt not to monopolize one area of the book. Such areas are from Industrial Arts to Home Economics to Art.



The ELMS staff . . .

"... being
at this hour . . .
knowing
what we have done
will not be lost . . ."

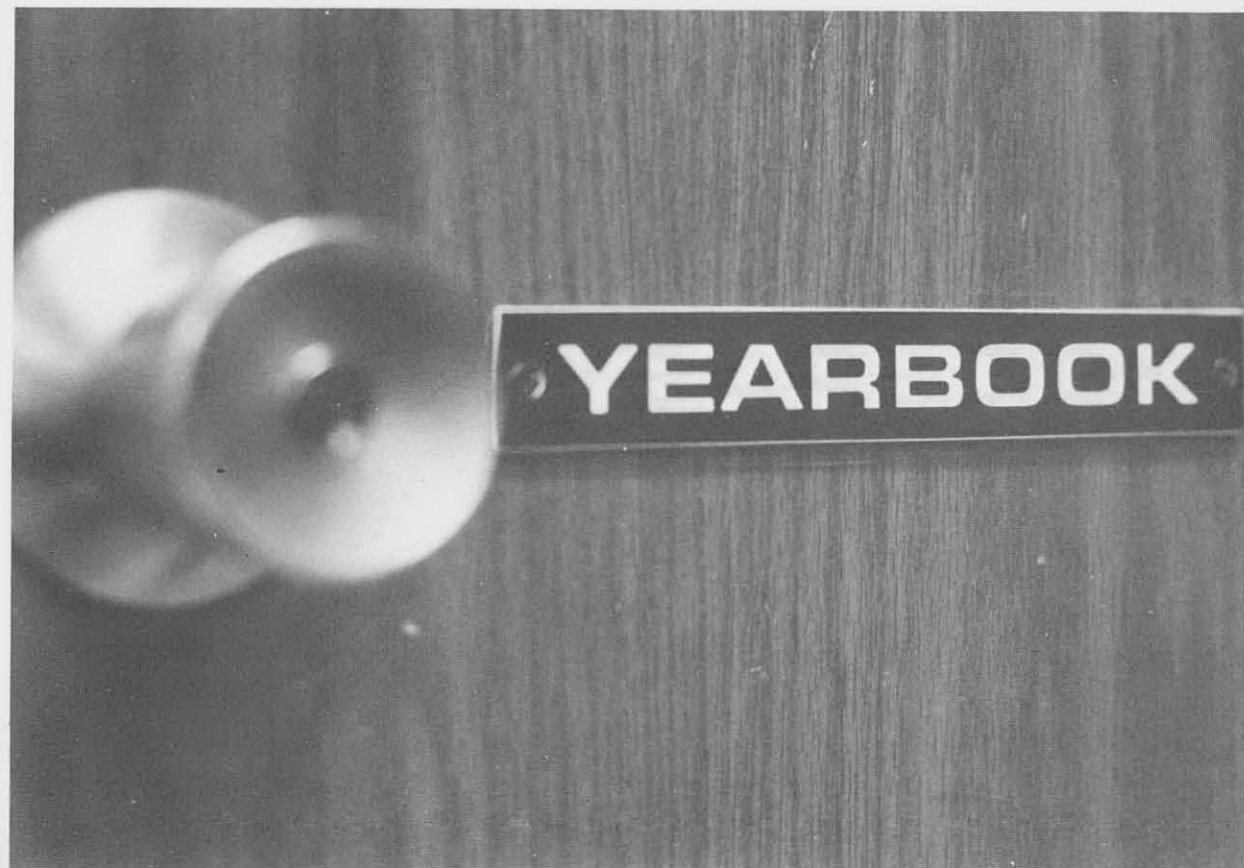

Communications



Frank Montecalvo, Paul Miner, Dean Aschenbrenner, V.P., George Garner, Pres., Larry Skrzycki, Cathy Cook, Carolyn Pace, Moe Moslow, Treas.

B
o
a
r
d

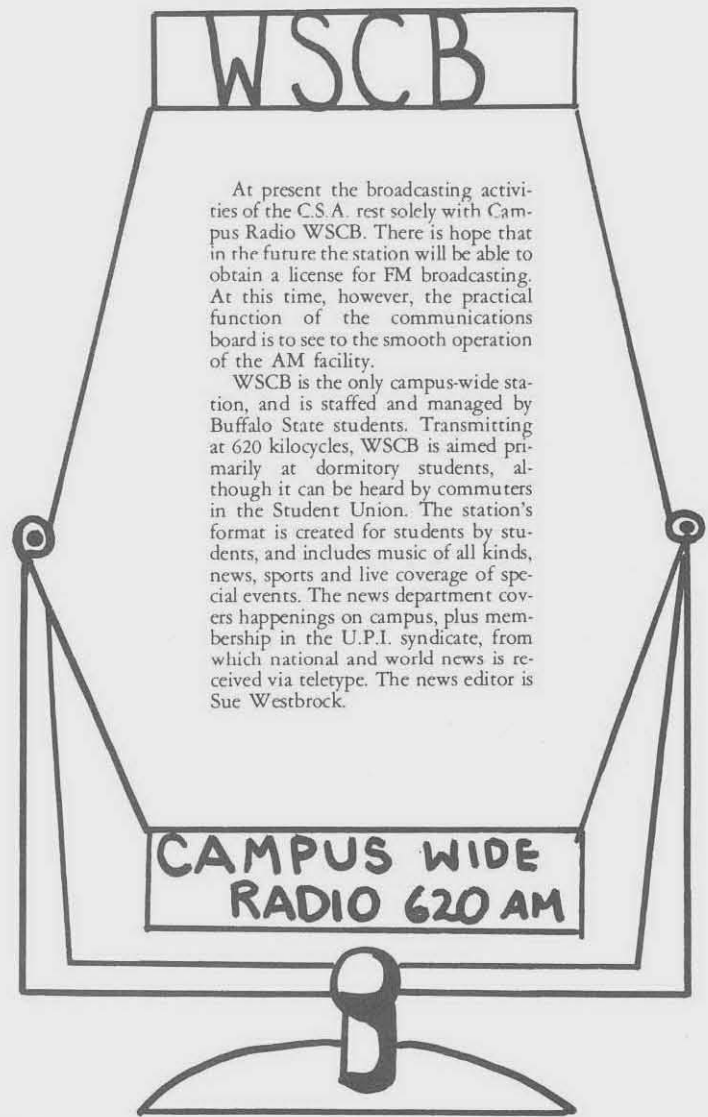

Row 1 - Wendy Richter, Cathy Cook, Carolyn Pace; Row 2 - Ric Veit, Jeff Holstein, Larry Skrzycki, Frank Montecalvo.



Mr. Donald Hyatt
Advisor



Frank Montecalvo
General Manager



Tom Schelberg
Program Director



Row 1 - Moe Moslow, Sue Bell, Gail White, Rose Marie Dyjak, Chris Ward, Diane Bordwell, Jane Gervasi; Row 2 - Steve Keller, Tom Schelberg, George Garner, Nick Seneca, Paul Miner.

Orientation Board

"Welcome to Buffalo State" – A familiar expression each September as Orientation Board greets the new students to our campus. The members of Orientation Board are trying not only to make the first week of college life an exciting and fun-filled experience, but also hope to set a foundation for school spirit that will last all through the four years at State.

The new student is eager and anxious to begin this next phase of his life, but he is also apprehensive of the changes going on around him. Orientation Board is smiling faces, happy voices, and helping hands. We hope that the new students' college days are filled with as much joy as we have experienced. The key is involvement, and Orientation Board presents through its functions a close look at the panoramic spectrum of Buffalo States activities.

A bar-b-que, dance, convocations, concerts, kangaroo court, freshman camp, exhibits, and much more are part of the traditions of Orientation Weekend. Outside of the weekend, the Board has various social activities during the Summer Orientation Conferences and plans a mid-year party for new freshmen and transfers.

We're Orientation Board – students saying "Hello and Welcome."

Row 1 – M. Hill, C. Pasternack, S. Raimondi, J. Olliver; Row 2 – M. E. Carey, P. Gagola, D. Carpenter, S. Meyer, L. Yuhas; Row 3 – K. Curry, L. Dinkuhn, R. Kurland, D. B. Hortman, M. Kaczor; Row 4 – C. Lamm, R. Pictor.





Fine Arts Board

The Fine Arts Board is a student organization dedicated to clarifying, fostering, and developing the professional language of Art at this college. It provides a vehicle for the dissemination of experiences, methods, and ideas in the Art World.

Officers: B. Johnson, First Vice President, K. Sackett, President, M. Laduca, Secretary, W. McElheney, Second Vice President.

Members: M. Horning, M. LaDuca; R2 R. Wilson, K. Sackett, B. Johnson, W. McElheney, R2 N. Sohuri, R. Wright, M. Mize.



Casting Hall

There's no business like show business like show business. And there are no people like the people in Upton Auditorium in the weeks before the presentation of any of Casting Hall's four major productions each year. Bożena Butkiewicz, organization president, might be found ripping 3/4 inch plywood on the table saw or hanging fresnels in the beam positions. Vice-President Anthony Gorny could be seen hauling an antique prop Gatling gun from an Allen Street junk shop. Secretary Linda Pasier might be sewing hooks and eyes onto a scarlet soldier's uniform. Treasurer Charles Fontana could be seen balancing the show's budget in the last row of the house. And the creative impetus, the Speech and Theater Arts faculty led by chairman, Dr. Donald J. Savage, Studio Arena director Warren Enters, technical director Mike English, and Miss Holly K. Hummel, assisted Casting Hall's multi-talented student membership in producing such full-length plays as John Arden's *Sergeant Musgrave's Dance* and student-controlled experimental theater and film projects. A one-act festival also gave students an opportunity to learn theater from experience and experiment and learn to display abilities in directing, writing, acting, designing, and other varied fields whose mastery goes into the making of a successful Casting Hall production.



Row 1 - C. Fontana, B. Butkiewicz, R. Wardlaw, D. Curtis; Row 2 - A. Gorny, J. Rusuebel, B. Rickert, J. Barrile; Row 3 - S. Valentino, J. P. Luckacouic, M. R. Brown, M. D. Lucariello, M. Mirand; Row 4 - R. Bernecky, C. Wilder, S. Demler, J. McGiffin, M. Kalinna, J. Caruana, K. Gaffney, G. Schiller; Row 5 - J. Constable, L. Pasier, J. P. Bubela.



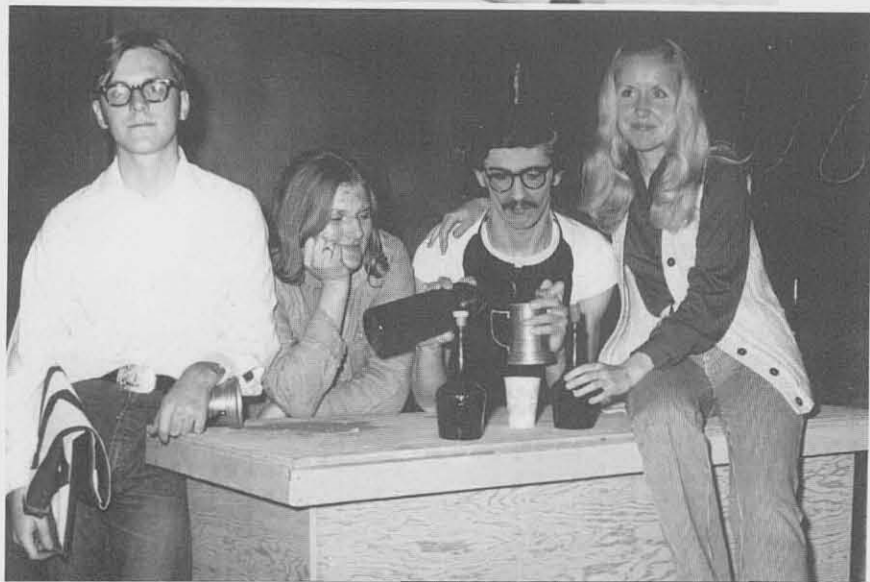
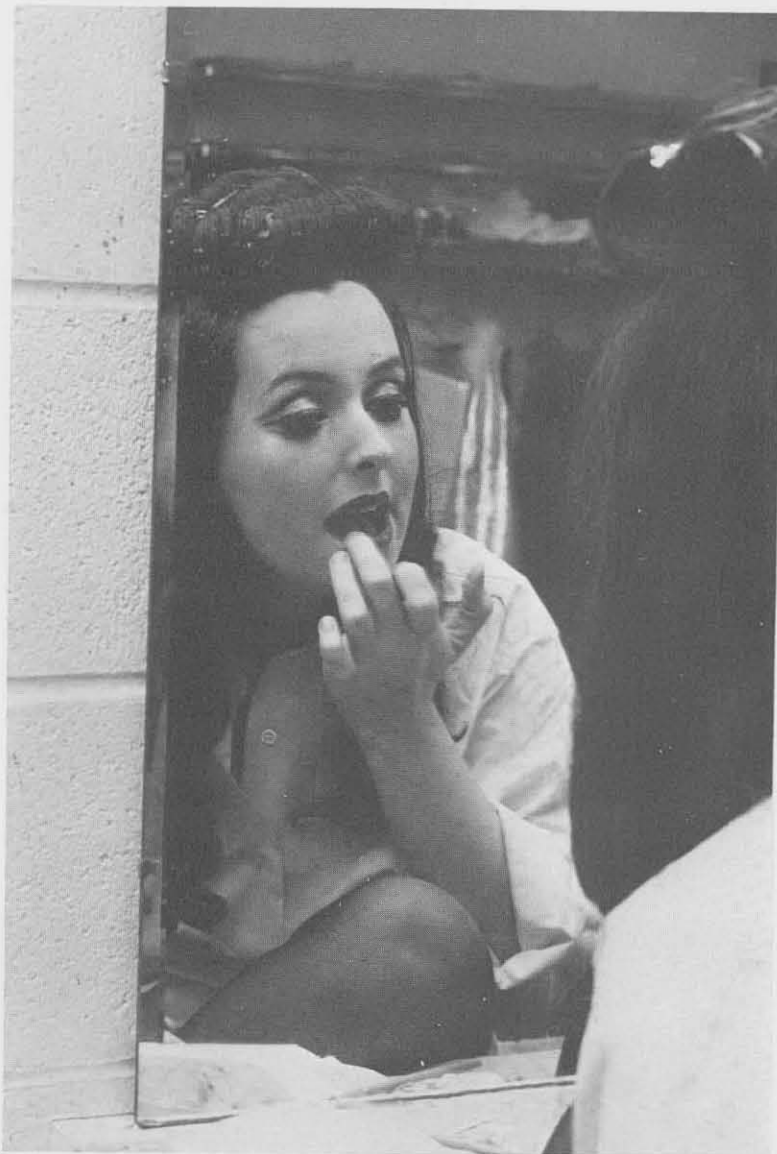
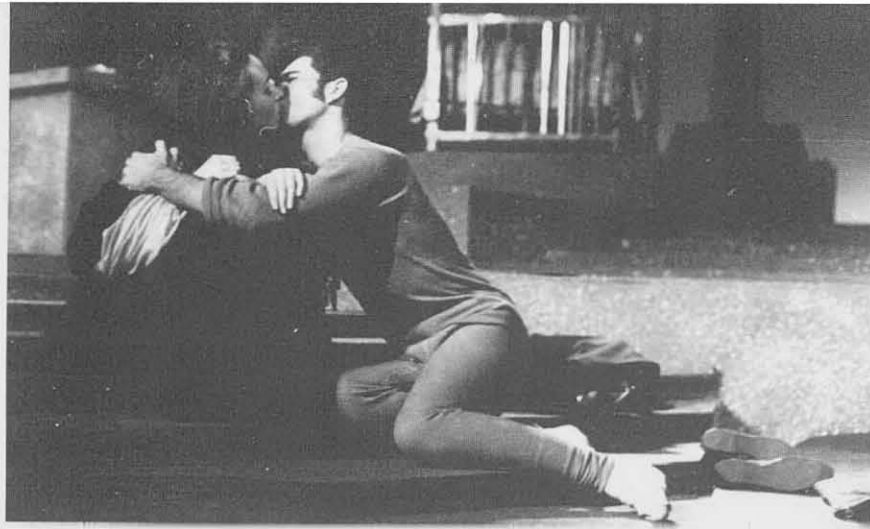

T. Gorny, *Vice President*
L. Pasier, *Secretary*
C. Fontana, *Treasurer*
B. Butkiewicz, *President*



Row 1 – S. Young, C. Michaets, C. Swanton, C. Miller, N. Spevak, A. Gustina; Row 2 – R. Garland, Y. Hillman, M. Chirco, A. Howard, T. Dunmyer, B. Badalucco.

IRHA

Officers: Y. Hillman, *Correspondence Secretary*
 S. Young, *Treasurer*
 A. Howard, *President*
 R. Garland, *Recording Secretary*
 M. Chirco, *Vice President*





Front Row – William Field, Treasurer; Marvin Rucker, Vice President; Ray Marshall, President; *Back Row* – Pat Smith, Bill Shephard, Steve Boysen, Arthur Elkin, Representatives.

Neuman Hall



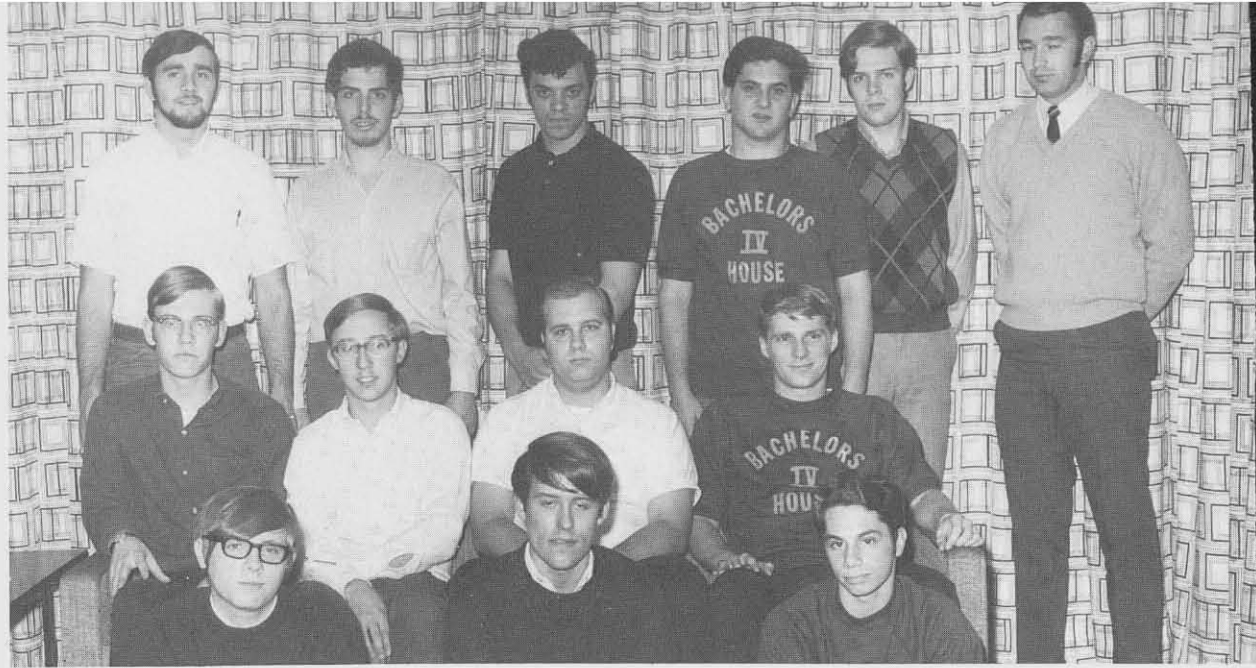

Row 1 - J. Kozlowski, F. Zappa, F. Netti; Row 2 - J. Kittleman, A. Zaleski, T. Yusko, D. Spedding; Row 3 - B. Badalucco, B. Blas, A. McCoy, R. Lagnese, P. Maher, Mr. Mata.

T o w e r

IV

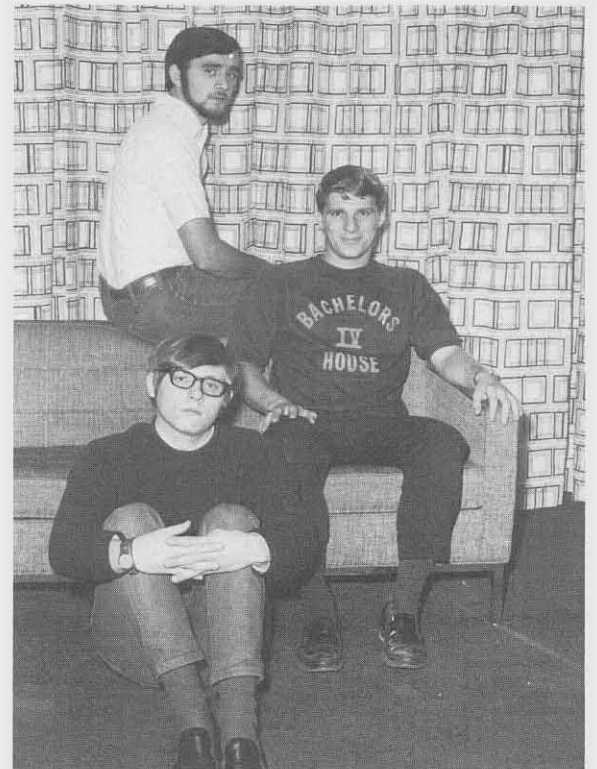

Row 1 - T. Geisler, Mr. J. Mata, P. Goulet; Row 2 - L. Jordan, W. Meier, T. Fare, D. Ness, G. Leighton, C. Shepherd.

J. Kozlowski, D. Spedding, B. Badalucco.





Row 1 - J. Komosinski, A. Richards, M. Kaczar, E. Bello; Row 2 - S. Keenan, P. Gigli, L. Guerrieri, M. Armao, A. Whitcomb, J. Hoyt, Mrs. A. Borucki; Row 3 - Miss C. Lehr, C. Connolly, E. Rutsky, S. Jensen, C. Maino, R. McKenna, N. Meyer, A. Covert; Row 4 - C. Petrie, D. Wilkosz, C. Lamm, J. Furze.

Intersorority Council



The Intersorority Council was formed for the purpose of maintaining and encouraging unity among Greek women. One of the most important functions is to coordinate the Rush program, the purpose being the meeting and making of friends with the members of all seven sororities on campus. Another purpose of the Council is to coordinate service and charitable projects.

Officers: *Sitting:* J. Komosinski, Treas.; A. Richards, Pres.; M. Kaczar, V. Pres.; E. Bello, Rec. Sec.; *Standing:* L. Guerrieri, Rush Chairman; C. Petrie, Corr. Sec.; C. Lamm, Social Coordinator; J. Hoyt, C.S.A. Representative.

A T Σ

To say "sisterhood" when you're in Alpha Tau really *means* something. Very often it means just having an understanding and sympathetic person to share your heartaches or troubles . . . A lot of the time, it's a crowd of people helping you with one of those massive projects that have to be done and sometimes it's just being together for a song, or a sandwich, or a few laughs . . . but a very special part of Alpha Tau is what we do together . . . for others. Whether it's our fund raising drive for special charities or just one sister reaching out to help . . . that is sisterhood in the greatest sense of the word . . . for what we pledge our loyalties and our energies to is not just our sorority, but to anyone, anywhere, wherever we can effectively devote our time, talents, and skills. The song we sing is

one of seeking, touching, knowing, understanding, and loving . . . our convictions in what we believe make the melody simple and the rhythm of the song is punctuated by the heartbeat of life itself.



Row 1 - J. Guzzetta, P. Gigli, C. Suda, K. Nold, Tauny, J. Klinas, L. Syposs, K. Callahan, M. Mikos; Row 2 - K. Paone, Marianne; Row 3 - C. Tompolski, J. Leising, M. Herrmann, M. Hall, B. Hogan, O. Yopyk, M. Clear, L. Yuhas, S. Nellany, A. Pascini, V. Truscott; Row 4 - F. Schenker, P. Miller, M. E. Carey, L. Dinkuhn, M. Diservio, G. Ort.



Alpha Tau Sigma

Row 1 - G. Ott, Pledge Mistress; M. E. Carey, Recording Secretary; F. Schenker, Correspondence Secretary; P. Miller, Treasurer; L. Dinkuhn, President; M. Di Servio, Vice President.



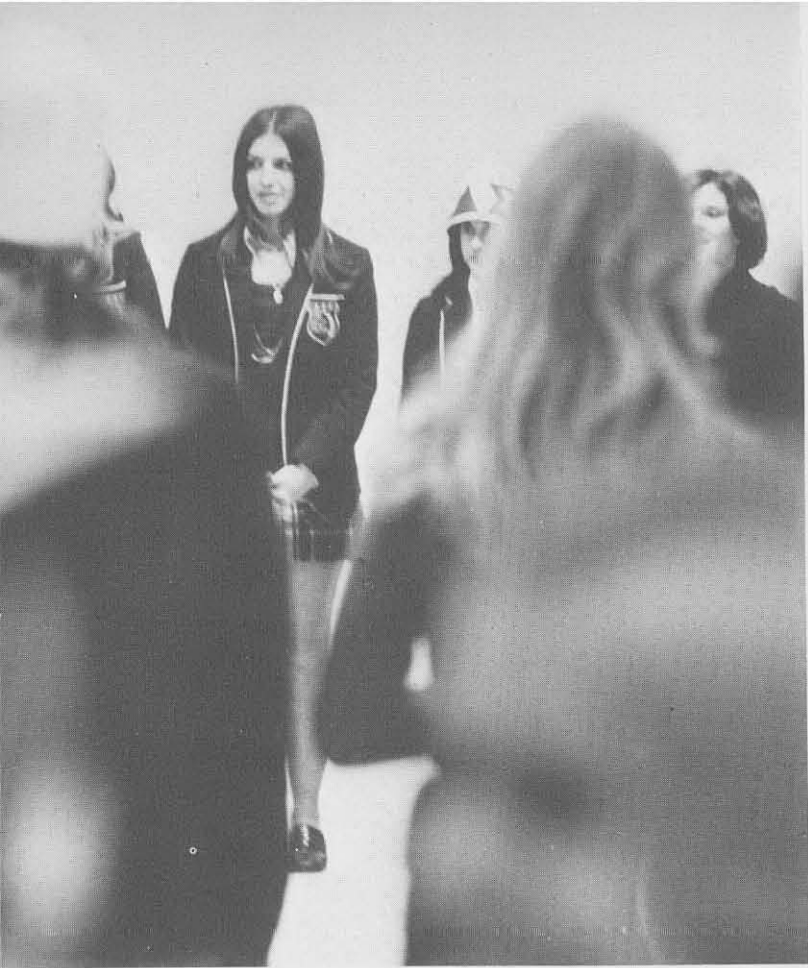

Δ
Σ
Υ

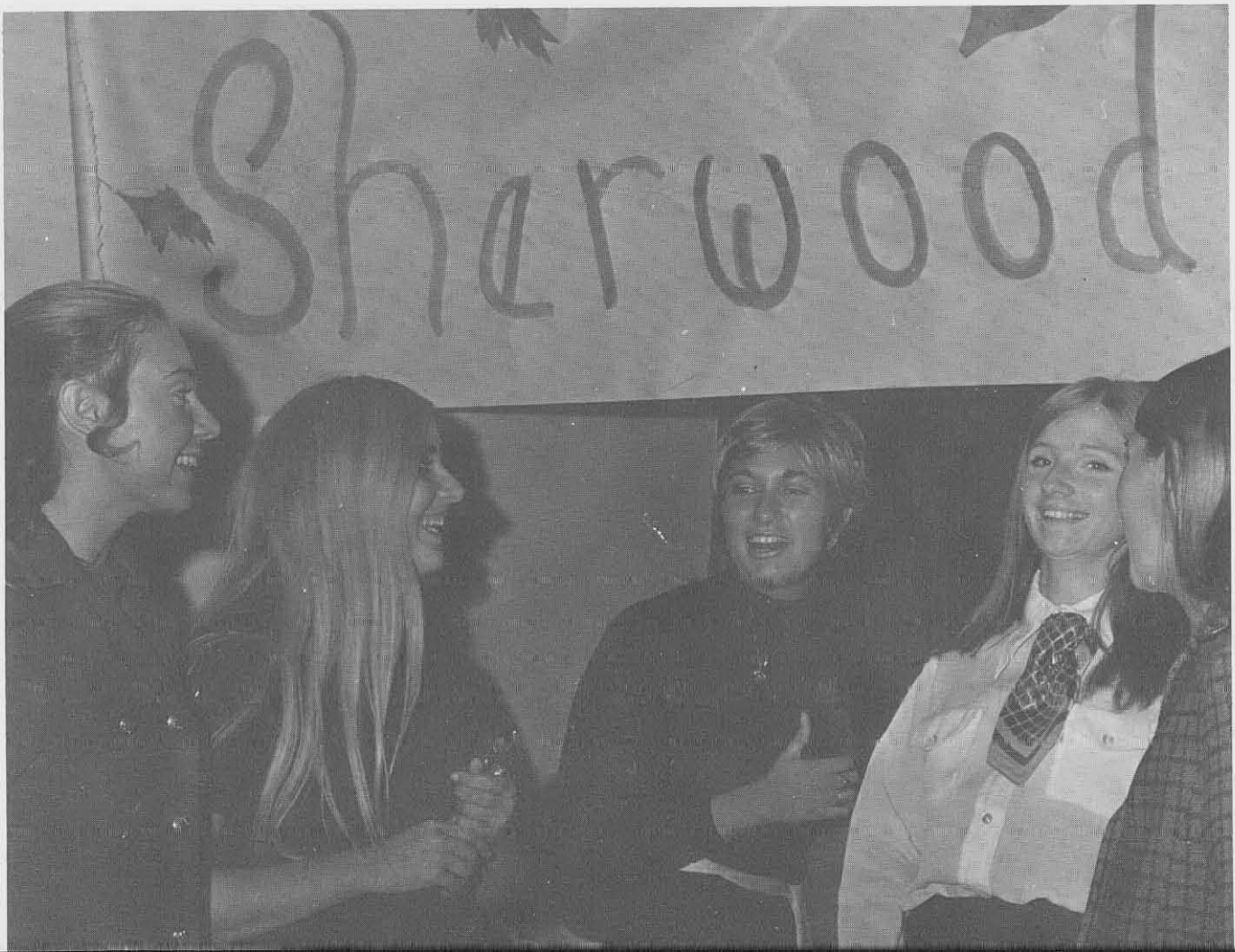



Row 1 - L. Spiker, B. Batt, B. Hogan, C. Kagan, K. Paveljack, L. Burton, S. Jensen; Row 2 - G. Bahl, D. Nolan, D. Herbold, E. Bello, C. Cooke, C. Kosciolk, J. McCoy; Row 3 - C. DeLaurentis; Row 4 - L. Pheil, L. Fleishman, S. Phelps; Row 5 - M. Kuznia, D. Gilboy.

Row 1 - K. Paveljack, Chaplain; C. DeLaurentis, President; Row 2 - C. Kosciolk, Vice President; J. McCoy, Treasurer; Row 3 - M. Kuznia, Recording Secretary; Row 4 - C. Cooke, Rush Chairman; E. Bello, I.S.C. Officer

Delta Sigma Upsilon -
 Women who promote character
 leadership
 scholarship
 and
 above all
 sisterhood.





Row 1 - J. Mann, N. Gardner; Row 2 - N. Meyer, M. Magazine; Row 3 - R. McKenna, P. Pignone; Row 4 - E. Copeland, J. Keator; Row 5 - R. Saletsky, D. M. Missert, M. Lopez, J. Gizinski, C. Storz, L. Chipkin, J. Abram, M. Cote, L. Dase, C. Natali, J. Piret, L. Salt, D. Guilford, J. Peck, C. Sinatra, L. Bubar, D. Reynolds, L. Rosenzweig, R. Striegel, B. Ritchie, C. Paterno; Row 6 - C. Dermont, K. Kornhaber, J. David, D. Casbolt, P. Higgins, E. Angier, C. Kelly, S. Szewczyk, T. Wheeldon, B. Palka.

Pi Kappa Rho Sorority . . . striving together for sisterly love, for a greater understanding of ourselves and others . . .



Row 1 - M. Magazine, Treas.; C. Storz, Pres.; Row 2 - D. M. Missert, Chaplain; L. Dase, 2nd V. Pres.; J. Gizinski, Corr. Sec.; Row 4 - L. Salt, Pledge Mistress; Row 5 - J. Abram, Rec. Sec.

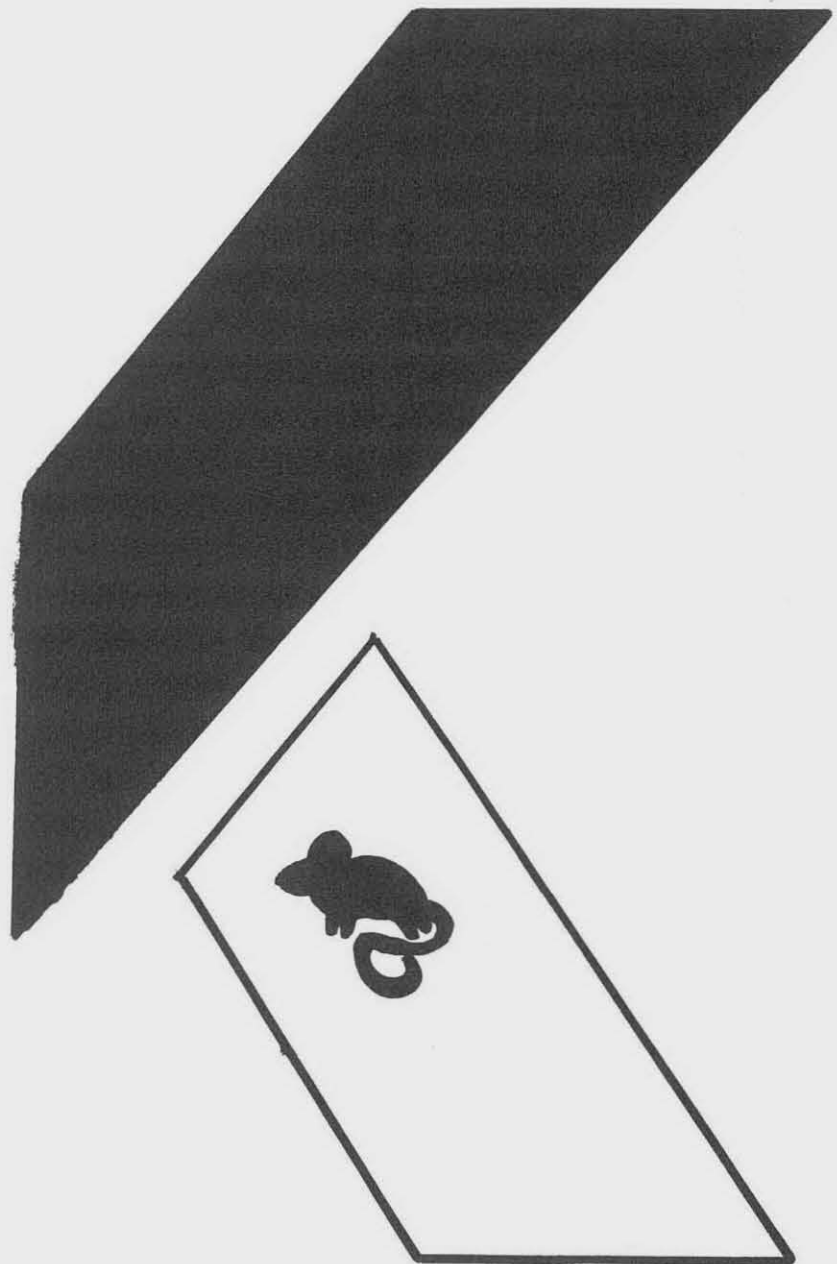



Row 1 - B. Merritt, K. Zintek, S. Bowman, P. Moore, P. Raftis, S. Zeller, N. Fliss, B. Rzepecki, K. Griese, P. O'Brien, J. Nathe, K. Murphy, L. Mufford, A. Calisto, K. Gutheil, J. Lynde, L. Koehler, C. Derby, M. Sage, J. Furze; Row 2 - L. Gourdeau, D. Cook, S. Masury, L. Jenkyns, S. Andre; Top - B. Benedict, S. Meyer, L. Stewart, B. Hickey, C. Eagle, L. Guerrieri, B. Donovan, L. A. Schaefer, G. Dolan, M. McCadden, J. Herbst, P. Sheridan, M. Fiorena.

Row 1 - K. Murphy, Correspondence Secretary; L. Guerrieu, ISC Rush Chairman; Row 2 - K. Griese, Recording Secretary; N. Fliss, President; Row 3 - J. Lynde, IGA Recording Secretary; P. Raftis, Sergeant-at-Arms; Row 4 - L. Koehler, Vice President; B. Hickey, Pledge Mistress; Row 5 - M. Sage, Chaplain; L. Gourdeau, Treasurer; Absent: J. Gottstein, Historian; S. Dewey, Social Chairman.



From September to September, the Pi O's are constantly working to maintain the standards set up by our Founding Members. Whether we are doing service for the community through our annual Blood Bank, Honoring our mascot, Sandy, on National Camel Day, or working toward the success of our projects, it is evident that "Pi O" is not simply a sorority, It is a sisterhood based on the idea that it is possible for different individuals to stand as a body of one to work for the betterment of life on campus and in the community.



Π
Ω
Ν



Theta
Sigma
Theta

Θ
Σ
Θ





Row 1 – N. LaPorta, A. Richards, S. Cheslow, A. Whitcomb, C. Czupryna, K. Cooley, L. Ingoglia, L. Ousterhout, E. Blumner, P. Lasowski, G. Duscher; Row 2 – B. Schaefer, J. Hoyt, J. Kaplan, J. Reid, L. Scomonco, L. Viplick, S. Berlat; Row 3 – M. Moore, E. Terrenzio.

Row 1 – A. Richards, I.S.C. President; N. LaPorta, Correspondence Secretary; P. Lasowski, Vice President; Row 2 – E. Blumner, President; M. Moore, Pledge Mistress; E. Terrenzio, Treasurer; C. Czupryna, Sergeant-at-Arms; J. Kaplan, Recording Secretary; L. Scomonco, Chaplain.



"She's a worker and a partner." is not only a line from one of Theta Sigma Theta's song; it also describes the activities of every sister.

They are united by mutual friendship as they strive towards the enrichment of the cultural, intellectual, and social aspects of this college and community.

The Easter Seals Drive, Courtesy Day Tea, M.U.D., Greek Sing, plus many social functions all keep the sisters of Theta Sigma Theta very busy throughout the school year.

Whenever you see the girls in burgundy and silver, good things will follow.



Alpha Sigma Pi

ALPHA SIGMA PI

"Aspire, Seek, Progress," the motto of Alpha Sigma Pi Sorority, epitomizes its sisters. Through the sisterhood of each sister is able to foster close and lasting friendships.

Mary Lamm, Mary Gidziriski, Diane Schwartz, Susan Heckel.

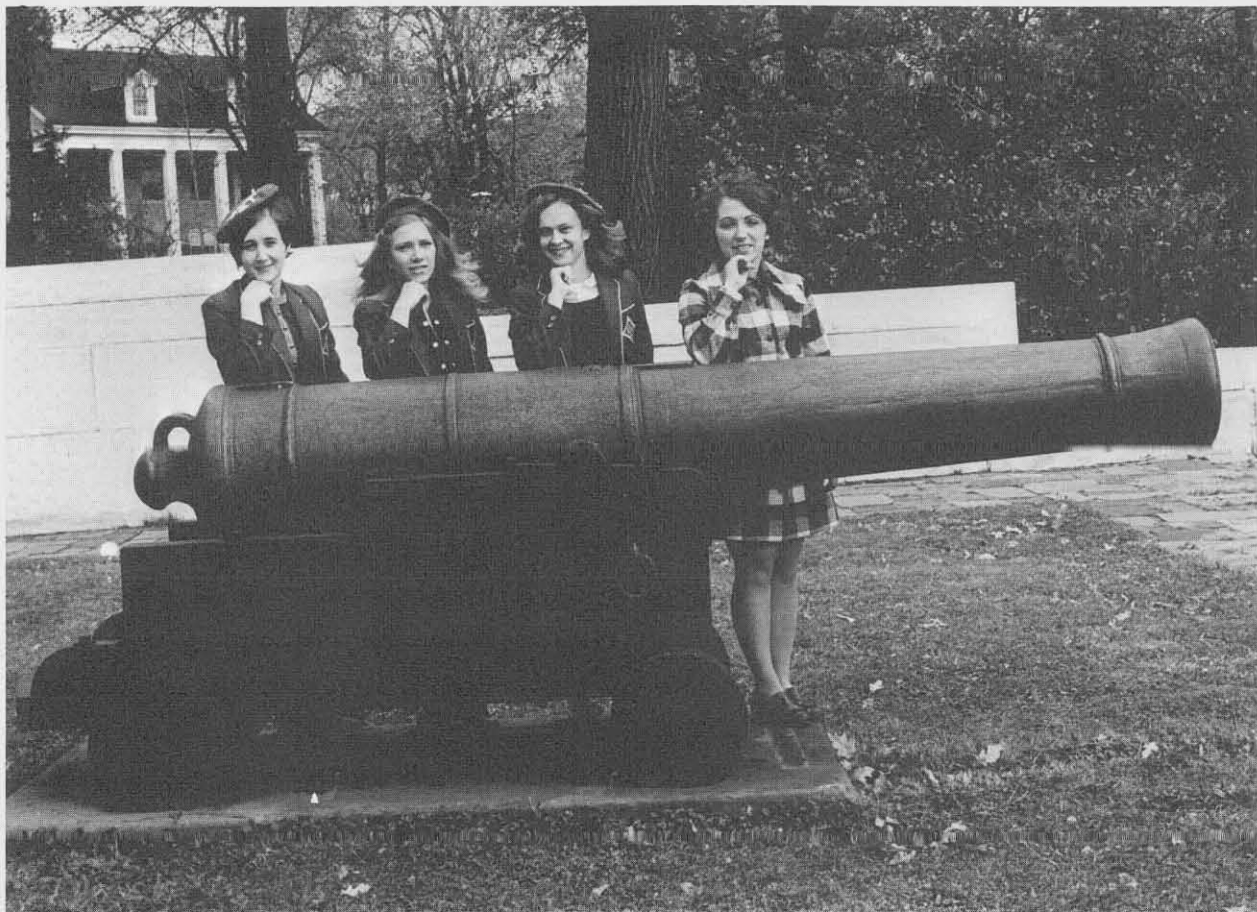



Row 1 - R. Kingston, Social Service, P. Gagola, A. Covert, Treas., S. Cohen; Row 2 - P. Wiseman, M. Very, B. Meyer, Pledge Mistress, M. Ulrich.

Sigma Sigma

SIGMA SIGMA

Look for the girls in purple and white, working together at Purple Pub, Sigma Surprise, and the Mr. Beer Belly Blast. The Sigma girls are also active in Social Service. Each year a Thanksgiving basket is given by the sorority to a needy family. The sisters join with Gamma Chi Fraternity to spread Christmas Cheer at the State Hospital; and in the spring we bring the Easter Bunny to the children at the hospital for our annual Egg Hunt. The sisters always look forward to our traditional Dinner Dance, participating in Loving-Up-Day, and spending a "fun-filled" two weeks at our cottage in Canada.

By working together throughout the year, we prove that we are truly "Sisters Eternal."

Missing: P. Melnik, Pres., J. DeMarco, Vice Pres., K. Sheperd, Sec., C. Petri, Hist., J. Parker, Chaplain, D. Wilkasz, Social Chairman.

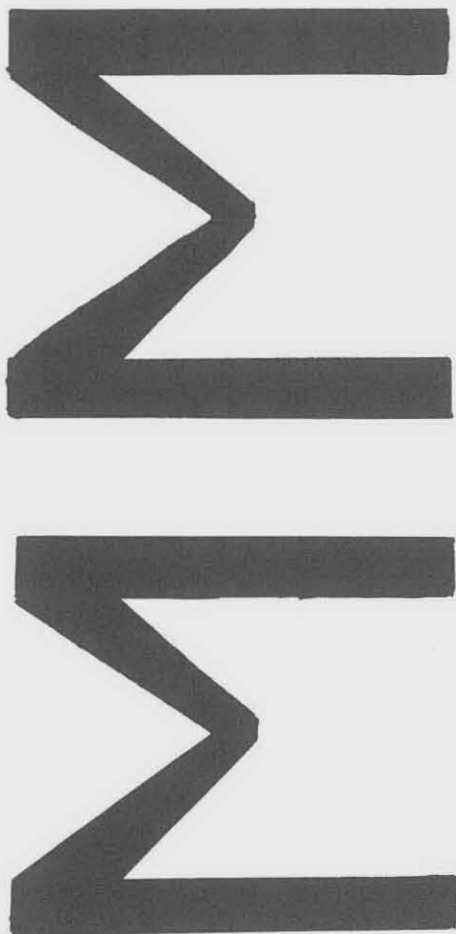

ΓΧ

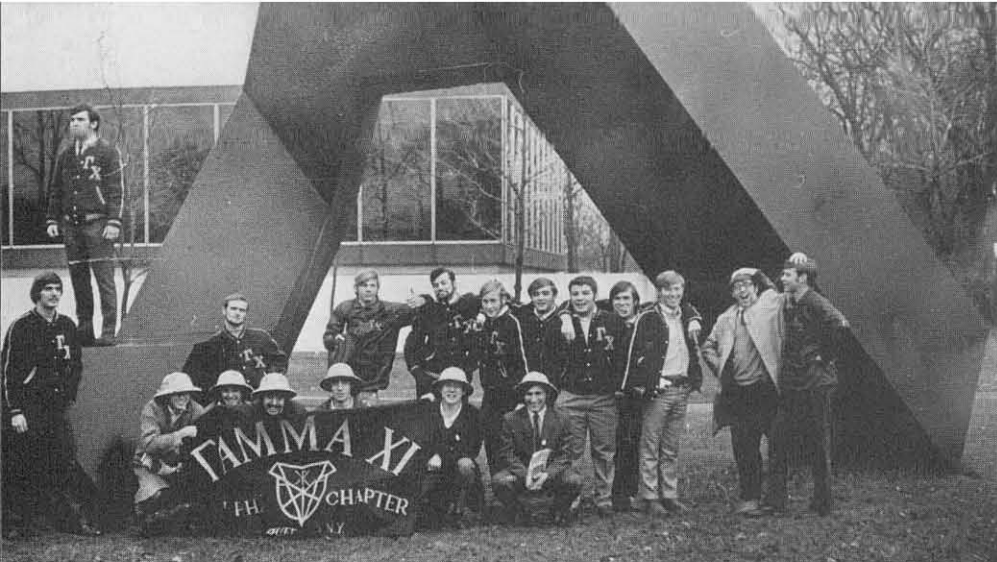

Row 1 - J. Gustafarro, R. Ehlers, C. Hennings, R. Glen, R. Daniels, J. Stadelmaier; Row 2 - S. John, S. Hitner, P. McKenna, S. Brooks, R. Pearl, J. Brooks, G. Caligiuri, T. Aquilina, J. Stankewich, T. Burton, C. Cadin, T. Elliott.

GAMMA CHI FRATERNITY

Alpha Chapter

GAMMA CHI Fraternity was founded in the first semester of the school year 1963. In the interim six years, GAMMA CHI has shown significant growth evidenced by the variety of activities and projects the brothers have participated in.

GAMMA CHI co-sponsors, along with Pi Omega Nu Sorority, an annual Red Cross Blood Bank; sponsors an annual booksale, a party, along with Sigma Sigma Sorority, for the State Hospital patients, aged 16-21; and participates in other Greek activities, including Greek Sing.

As evidence of GAMMA CHI's physical growth, Beta Chapter at Monroe Community College of Rochester, N. Y., and Epsilon Chapter at Geneseo College of Geneseo, N. Y., have been established. These chapters are young and healthy with GAMMA CHI spirit.

GAMMA CHI was founded on the principle of "individuality and Unity." To a brother this motto is sacred because it means that he retains his autonomy; i.e. his identity as an individual, with his own beliefs and values not being immersed into the group's interests. But he is still expected to be, and is, an active participant in the functioning of the group. This is clearly seen in our motto, "In the maintenance of a free society, there must be esprit de corps with individuality."

When you see the Dartmouth Green and Ancient Gold of Gamma Chi on campus, you know that it is worn with pride.

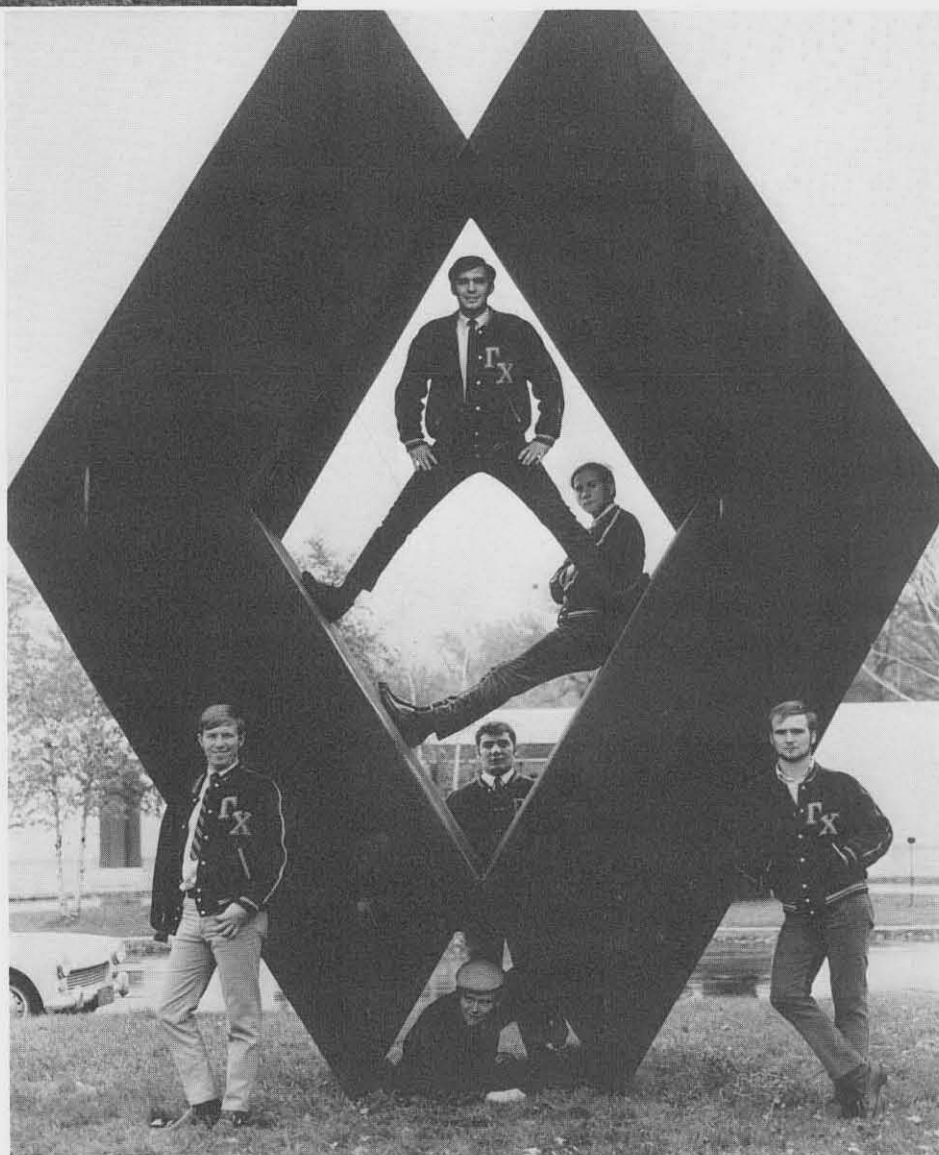

Front: T. Burton, Sergeant of Arms; T. Elliott, Recording Secretary; P. McKenna, Historian; Center: S. Hitner, President; J. Brooks, Treasurer; T. Aquilina, Correspondence Secretary.

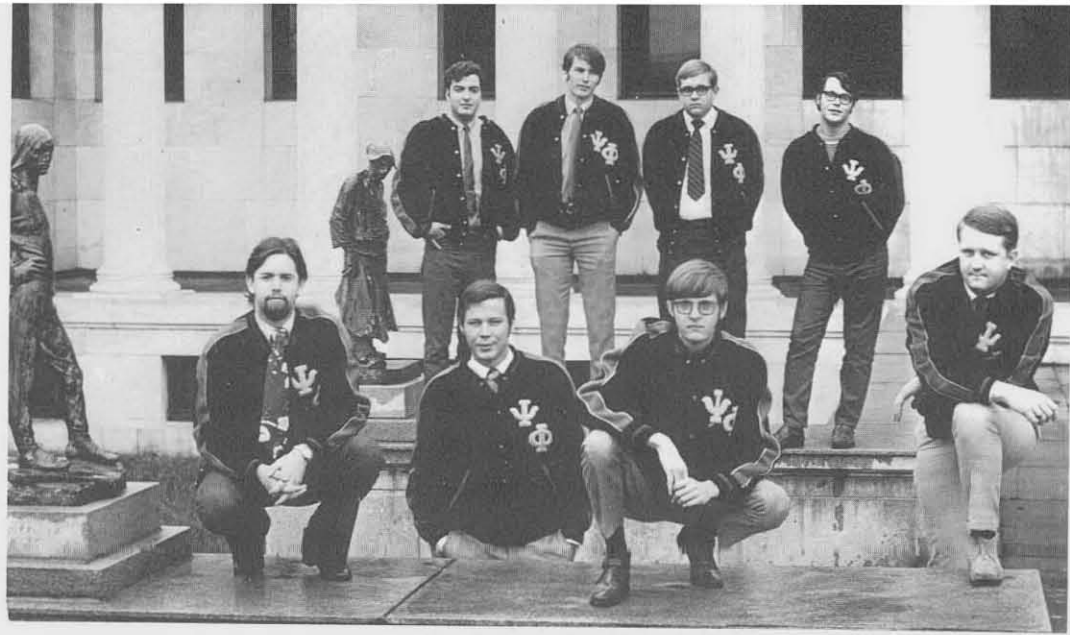
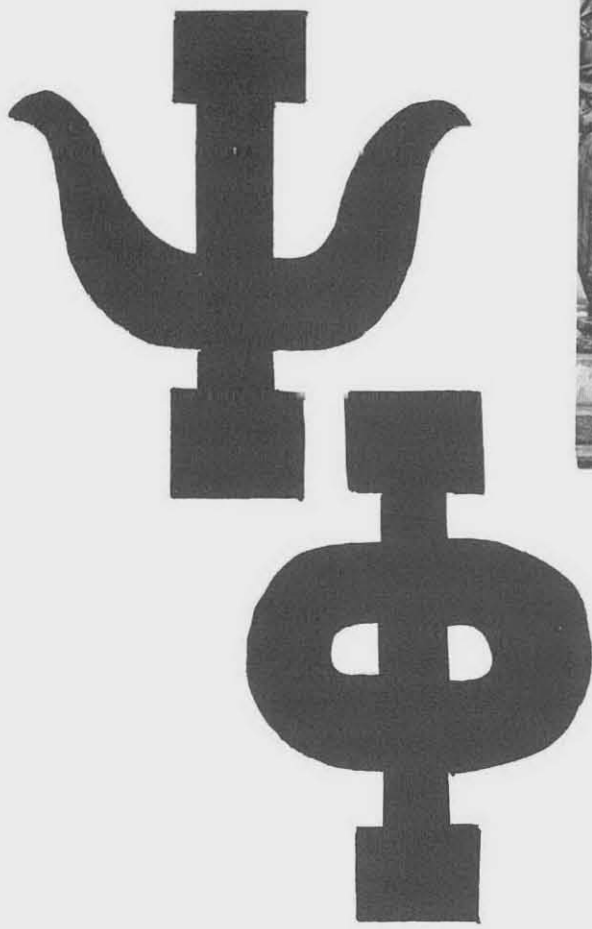

Row 1 - W. Neylon, Treas.; G. Payne, Rec. Sec.; D. Mendy, Hist.; R. Dziedzic, V. Pres.; Row 2 - R. Mondanaro, Corr. Sec.; B. Tyrrell, Ass't. Pledge Master; J. Gapczynski, Pres.; A. Lewis, Pledge Master.

Psi Phi Fraternity dates back to 1917 and is the oldest fraternity on Buffalo State's campus. The brotherhood holds several traditional events which include our annual Jinx Burning, Sweatshirt Swing, at which time our Sweatshirt Sweetheart is chosen, Sorrow Soaker, and Autumn annual can be anything from a charity Christmas Tree Sale to a Beer Blast.

"Mr. Jinx" is burned by Psi Phi in the fall of every year to dispel the hex on our athletic teams. The Christmas season brings Holiday Week and Psi Phi's Burning of the Yule Log - one of our most beautiful traditions. One of our newer traditions is the annual presentation of a check to the school's athletic department for the beginning of a scholarship fund.

The brothers can be seen walking around campus proudly wearing their Black, Red, and Gold jackets.

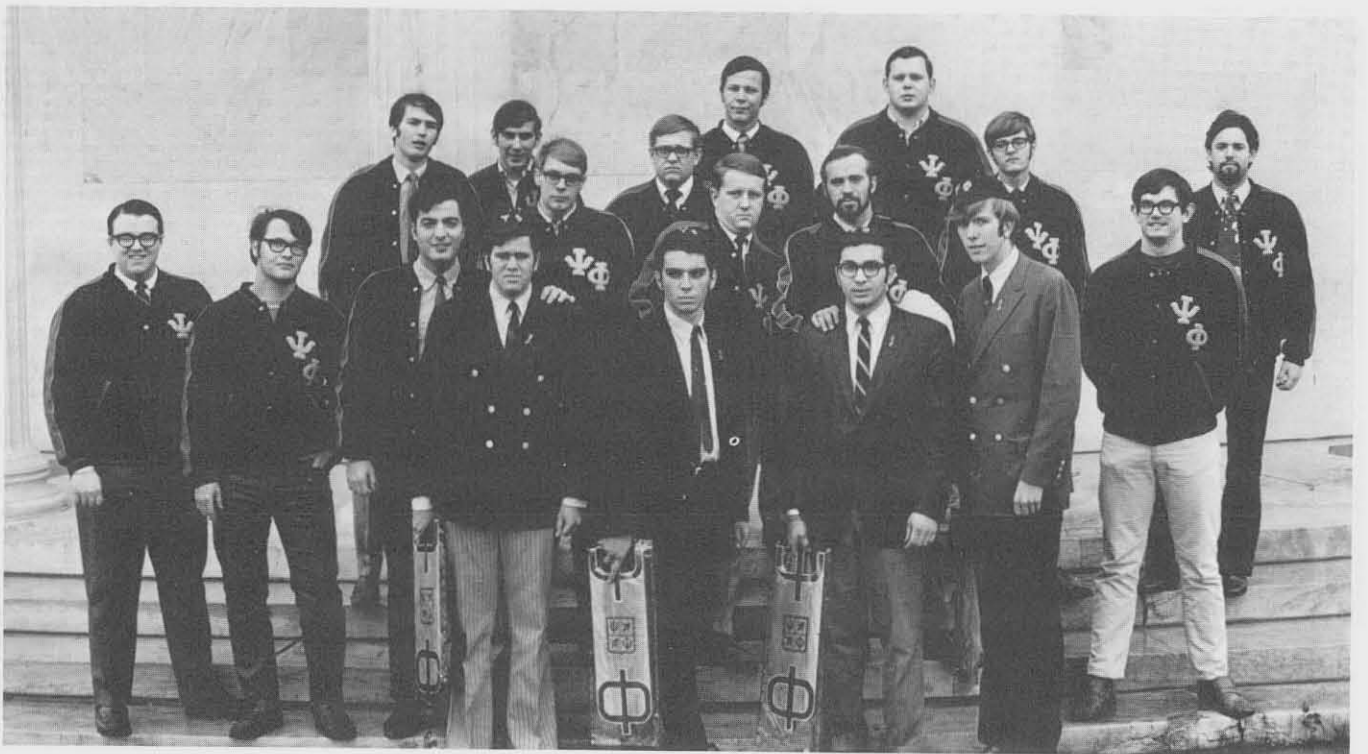

Row 1 - M. Cohen, D. Zicarelli, F. Filippetti, R. Eckhoff; Row 2 - G. Lazenby, A. Lewis, R. Mondanaro, E. Smith, R. Dziedzic, W. Adamko, D. Ross; Row 3 - B. Tyrrell, P. Ekes, J. Gapczynski, G. Payne, O. Nedeau, D. Mendy, W. Neylon.



Laying – D. Hain, Otto Neddermeier; *Kneeling* – C. Pasternack, J. Casey, T. Casey, P. Burden, D. Hortman, J. Luftig, D. Carpenter, J. Olliver; *Standing* – W. Berg, J. Graziadei, A. Korniat, J. Daigler, D. Schading, R. Vesneske, R. Barbera, T. Ferrara, R. Rothschild.

The brothers in Brown and Gold are a living part of the Buffalo State Campus. The key to their success is involvement, brotherhood, and awareness.

The meeting rooms of student government are filled with Alpha Xi's headed by the current President of C.S.A. – Bill Bird – keeping a finger on the pulse of student power. Involvement reaches our brothers in their curriculums diverse as Philosophy to Industrial Arts; with numbers of our brothers currently in Kappa Delta Pi Honorary Fraternity and *Who's Who in American Colleges and Universities*. Every social event finds an Alpha Xi either in the planning stages or enjoying the fun. And athletic events are highlighted with Brown and Gold.

In their brief three year history the brothers of Alpha Xi have thrown such unique events as a Miniskirt dance, film festivals of fright and fun, and the *Spanky and Our Gang* concert, plus beer socials with the best of local talent including *Wilmer and the Dukes*, the *Mellow Brick Rode*, and *Caesar and his Romans*.

The second major attribute of Alpha Xi Omega is its brotherhood, with such a divergent group of men ranging in interest and ability, the brothers pride themselves on the closeness of their brotherhood. Being a smaller fraternity the Alpha Xi's are able to find permanent relationships that last a lifetime. It was for this spirit of brotherhood that Alpha Xi was formed over three years ago.

The last factor is that of awareness. Awareness of their own goals and potentials with a brotherhood aiming for maximum self-development. Awareness of fellow students; realizing the mental and social pressures and stress. Awareness of the problems of the campus and the country with a mind on the future.

Alpha Xi Omega – a tradition of college involvement and personal betterment.

A

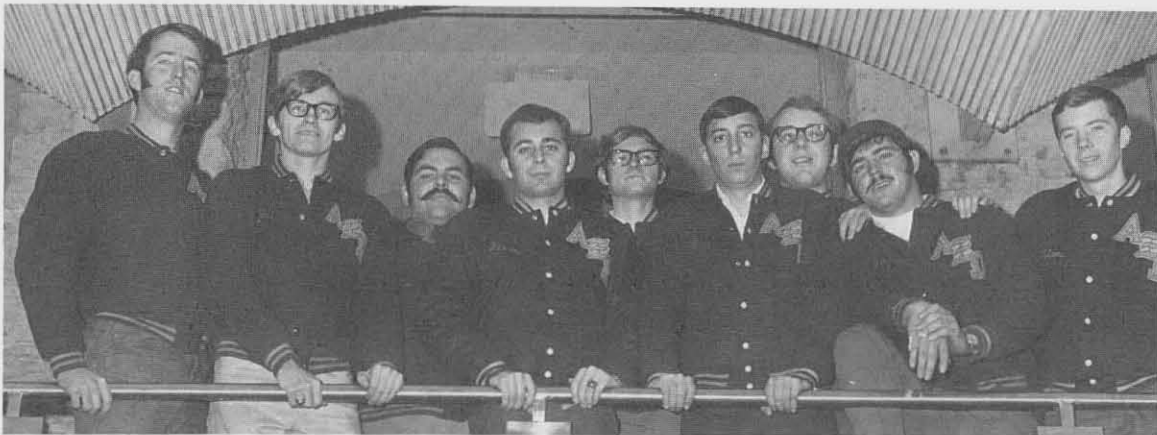

D. Hain, Alumni Secretary; P. Burden, 1st Vice President; D. Carpenter, Chaplain; D. Hortman, President; J. Olliver, Pledge Master; J. Luftig, 2nd Vice President; D. Schading, Historian; R. Vesneske, Correspondence Secretary; T. Casey, Sergeant-at-Arms.

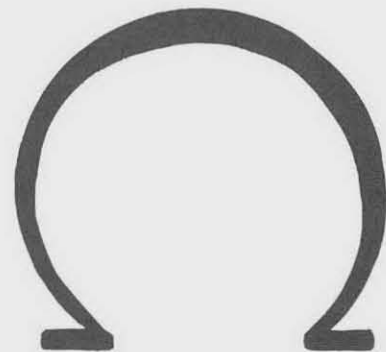

Delta

Kappa

Since its beginning in 1920, Delta Kappa Fraternity has been influential in fostering an atmosphere of friendship, scholarship and leadership on our campus. Its basic aim has been to make each students' life on campus enjoyable and fulfilling. Such things as the publication of The Freshman Register, Complete with names, addresses, and pictures of all incoming freshmen; the Student Telephone Directory, an exclusive source of vital information to each and every student; and Crystal Ball, a semi-formal event held annually at the Hearthstone Manor – are all indications of Delta Kappa's constant effort to help students get acquainted with campus life and its social atmosphere.

With 1970 marking the fiftieth year of Delta Kappa's dedicated service, the brothers would like to thank the students of SUCB for their patronage of its campus services and activities.

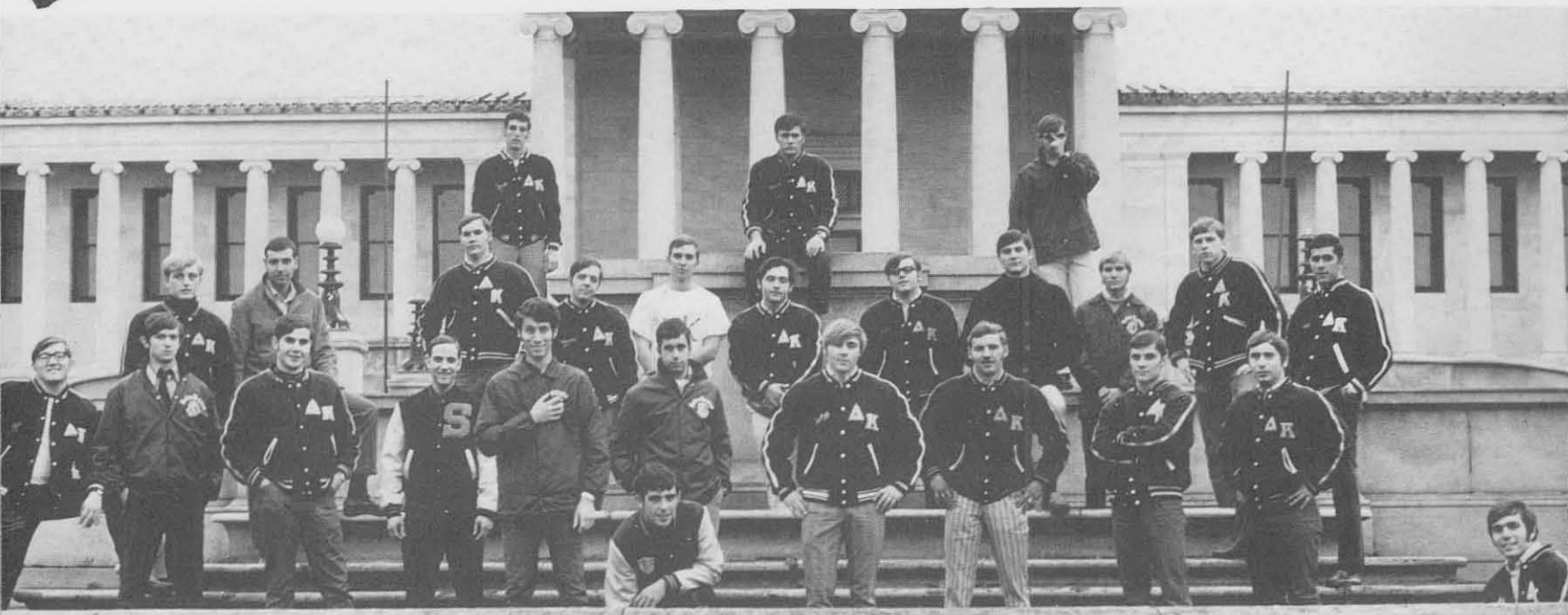

Row 1 – J. Alvarez, S. Greenstein; Row 2 – J. Blankenbert, J. Streer, D. Duguay, S. Manuele, B. Valvo, L. Greco, F. Schulz, G. Petreatis, L. Muffoletto, G. Toper; Row 3 – J. Dougherty, J. Pinzotti, J. Swier, W. Johnson, B. Setter, R. Liddle, J. Bonora, P. Stevens, D. Olzrewski, P. Dayton, R. Galante; Row 4 – J. Tuzzolino, R. Acksel, M. Welch.



OFFICERS

Row 1 – J. Streer, Rec. Sec.; D. Duguay, Chaplain; J. Blankenberg, Historian; Row 2 – G. Toper, Alumni Sec.; J. Bonora, Corr. Sec.; P. Stevens, Treas.; Row 3 – J. Swier, Sgt.-at-Arms; R. Galante, V. Pres.; Row 4 – R. Acksel, Pres.

Sigma Tau Rho

The purpose of this Fraternity is to foster a greater interest in educational programs and cultural enrichment in college activities; to further friendship and fidelity by social contact; to encourage higher standards of scholarship; and to develop its members physically, mentally, and spiritually.

Sig Tau sponsors many events on the Buffalo State campus. Such events are: Pumpkin Kicker Beer social, Cherry Chop Beer social, White Elephant Sale, Coferiety, White Rose formal dance and the Sig Tau Social Calendar.

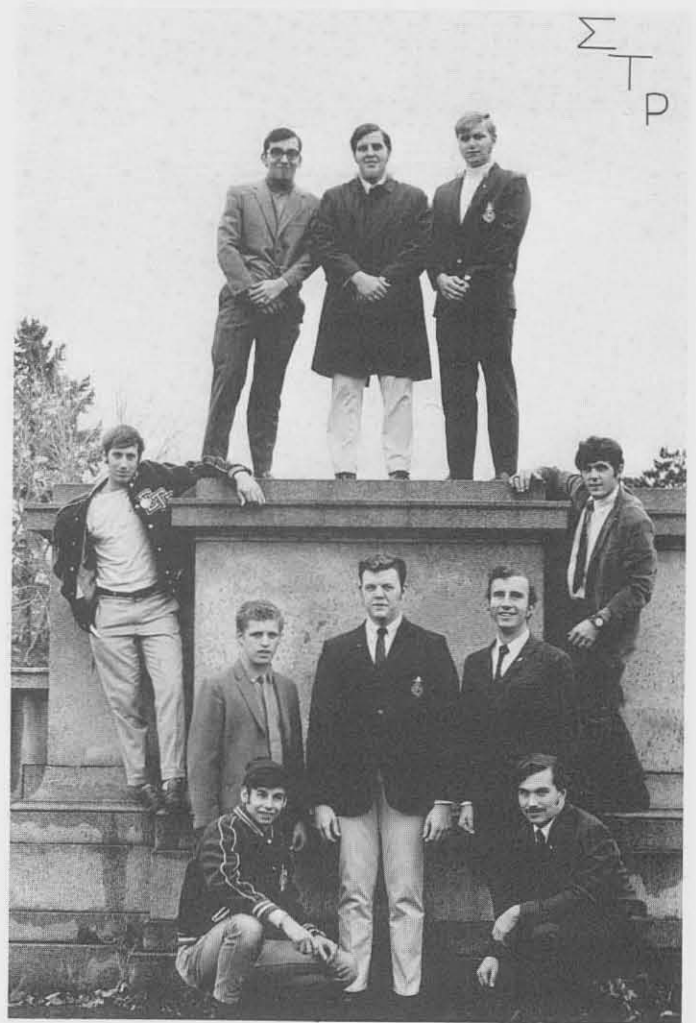

Row 1 - M. Heigel, Historian; J. Ebert, IGA Rep.; B. Rudney, Treas.; J. Oliver, Sgt.-at-Arms; L. Eastnier, Alumni News Sec.; Row 4 - S. Saracino, Rec. Sec.; B. Rizzieri, Corr. Sec.; Row 5 - S. Prinzi, 1st V. Pres.; R. McDonald, Pres.; B. Woodruff, 2nd V. Pres.

Row 1 - R. Wyffels, S. Tortarella, R. Miller, E. Ordian, B. Rizzieri, T. McQuillan, G. Amato, M. Colby, J. Buddenhagen, J. Daley; Row 2 - S. Saracino, S. Prinzi, L. Eastnier, T. Jones, R. McDonald, M. Heigel, J. Oliver, L. Robinson, G. Morato, J. Gryzwacz, D. Fernandez, B. Woodruff, B. Rudney, N. Amato, J. Ebert, P. Niardello.



Z
e
t
a



O
m
e
g
a

ZΦΩ

ZΦΩ

Phi

Zeta Phi Omega, founded on October 3, 1967, by eight men in Bishop Hall, is the youngest of Buffalo State's six fraternities.

Formed with the idea of bringing new blood and new ideas to the waning Greeks on campus, Zeta Phi has more than proved itself capable of assimilating into the campus community by putting *leaders* in student government offices, not just figureheads.

Within their two years of existence, Zeta Phi has successfully placed its brothers as coordinators of all Greek news in *The Record* and as coordinators of all Greeks on campus with Nick Manno as President of Inter-Greek Council.

Probably the most active supporters of all the Greek and varsity sport events on campus, the brothers of Zeta Phi Omega can always be seen singing and dancing at a Greek beer blast or carrying the coffin at a soccer game.

Since last April, Zeta Phi has originated two new traditions on campus; i.e., the collecting of money and stuffed animals for retarded children at Easter and the first annual Ear of the Year award at Frosh Camp where four of their brothers served as counselors.

Being active in all Greek activities and intramurals for the past two years, Zeta Phi has learned and, in turn, taught other people the Greek way of life and brotherhood on the Buffalo State Campus.



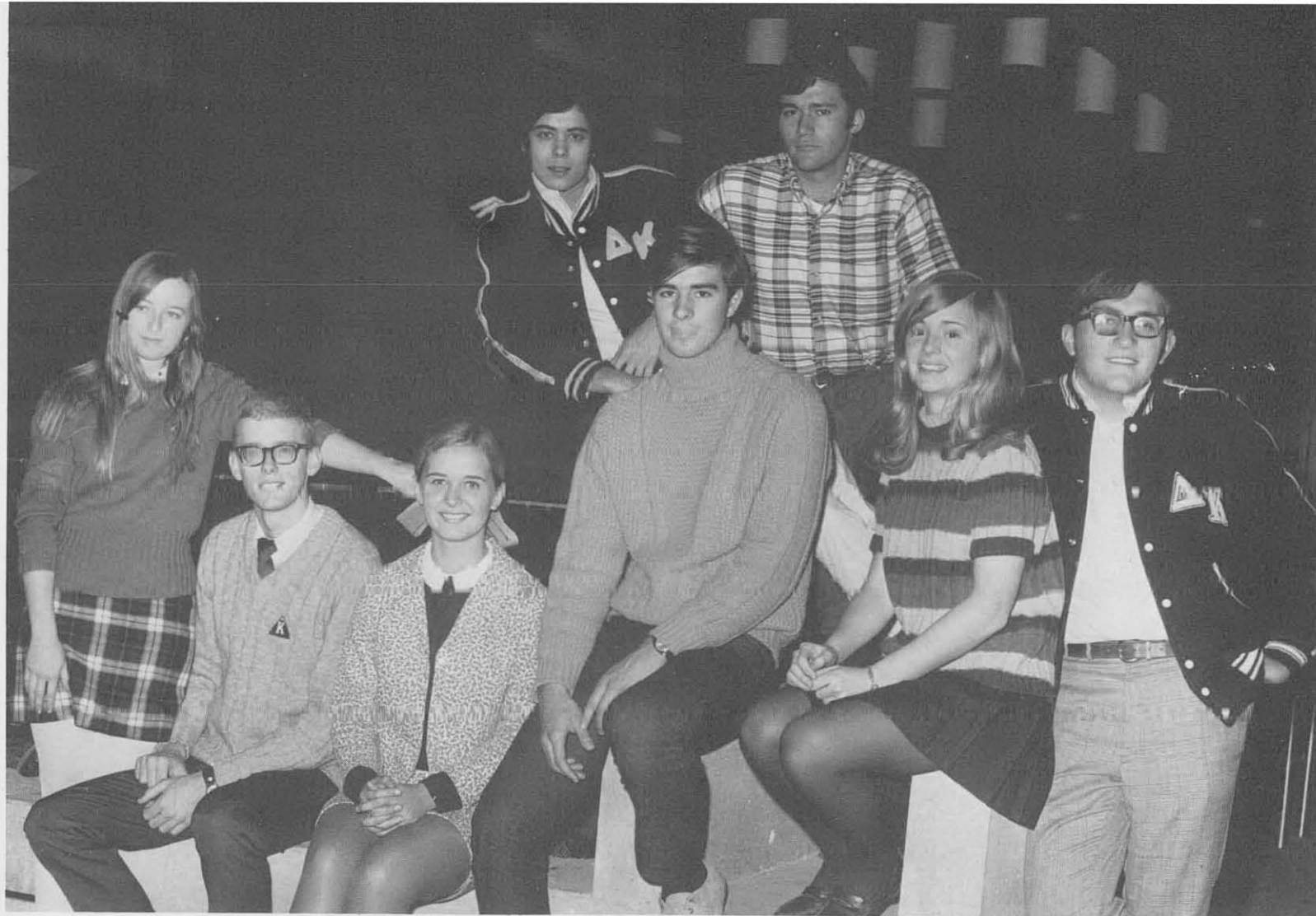

Row 1 - G. Hemberger, J. Kemp, C. O'Bara, J. Robb, B. McCarthy, J. Blankenberg; Row 2 - T. Buffamanti, R. Acksel.

Officers: G. Hemberger, Sec.; J. Kemp, Pres.; B. McCarthy, Treas.; J. Robb, V. Pres.

Ski Club

The Buffalo State Ski Club is one of the more active groups on campus during the skiing season. At the beginning of each year, usually in October, the Club is reorganized and the new officers take charge. Meetings are held and committees are set up to plan for parties as well as skiing weekends.

The Club usually has about four parties: one before skiing starts, two during the year, and one to celebrate the close of the season. At the last party officers are elected for next season.

For the past several years the Club has been skiing on Wednesday nights at Kissing Bridge. There are lessons for beginners as well as experts. For those who desire to relax at the end of each skiing lesson, the resort offers a warm cocktail and dining area as well as a cozy wood-burning fireplace.

The Club is open to all students, members of the faculty and staff, and their friends.

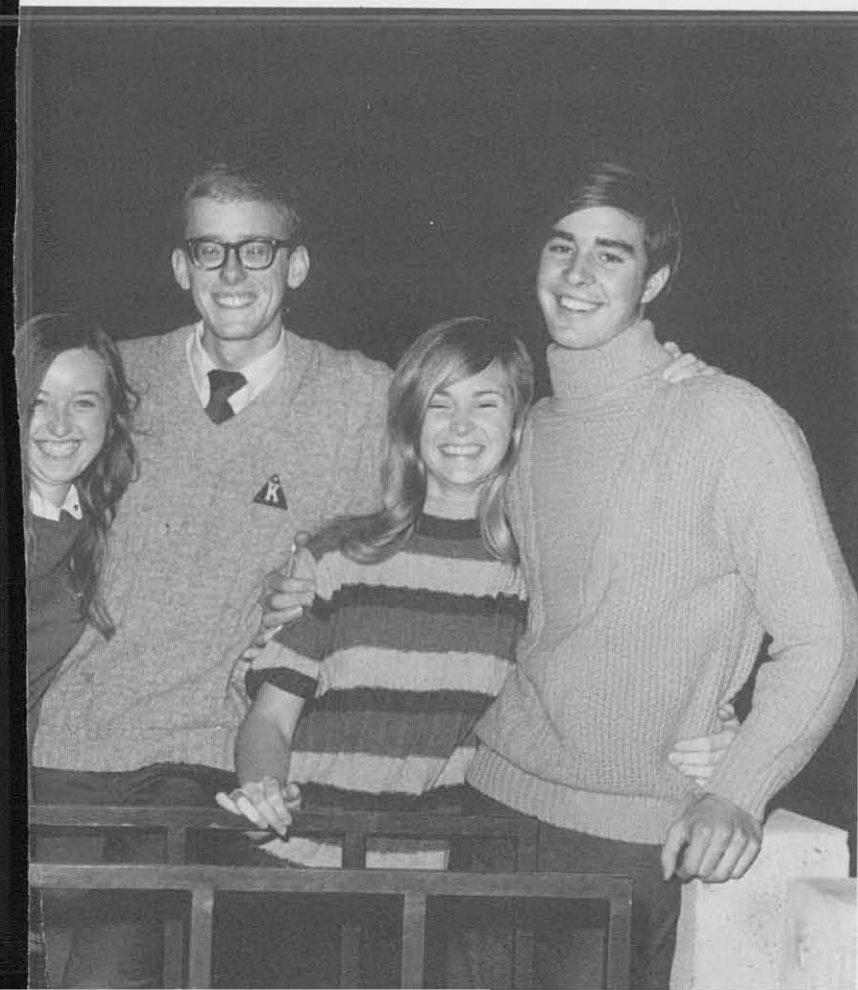

Camp Board



Row 1 - R. Vitalo, M. Crowley, A. Ekberg, C. Heilbrunn, C. Barr, S. Hawbaker, G. Ludeke, R. Hutchison, K. Jennings, K. Alexander, B. Sherman; Row 2 - F. Power, S. Gralnik, B. Martin, B. Badalucco, T. Dunmeyer, R. Foley, J. Pietrzak, Dr. G. Laug, Mr. T. Johnson, C. Cadin.

The members of the College Camp Board are people with a busy task; that of operating two lodges and 400 acres of S.U.C.B. land at Franklinville. The Board makes and enforces policies concerning the camp and provides for the proper functioning of the camp facilities.

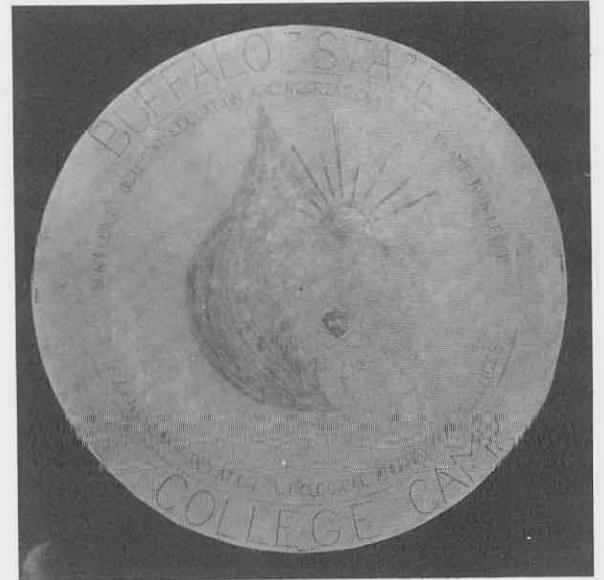
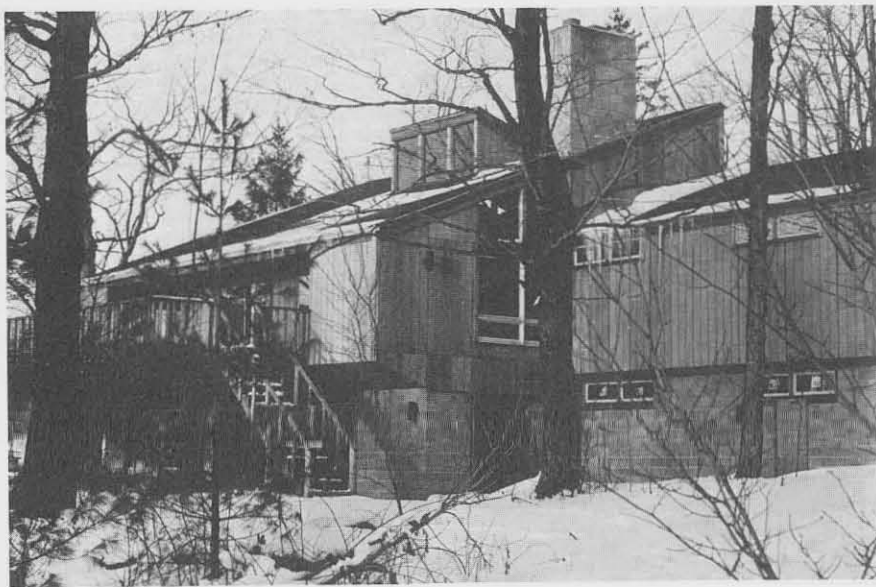

The new lodge, a structure in redwood completed this year, has increased the camp's capacity to 100 persons. The cathedral shaped recreation area, as well as game and conference rooms, have provided the student body with comfortable lodgings with which to enjoy the esthetic out-of-doors.





Landscaping, reforestation, and stocking of ponds each year give the camp an impression of a semi-wilderness. The efforts of students have conserved this area's ecology for the future of all.



The old lodge, with its two rustic fireplaces, is still enjoyed by groups often numbering 40. Additions to recreational and educational supplies have maintained the camp as the Franklinville campus a — place to learn and enjoy.





Row 1 – Nanci Rodenbuecher, Lynn Fleischmann; *Row 2* – Pat Rosenhahn, Ann Marie Louiz; *Row 3* – Audrey Hagen, Donna Idzior, Laura Swenson.

Junior Varsity Cheerleaders

Varsity Cheerleaders

Row 1 – Beverly Hotchkiss; Row 2 – Cathy Connolly, Liz Adams; Row 3 – Kathy Kulpinski, Paulette Talaba; Row 4 – Bev Batt, Gail Heiermann; Row 5 – Pam Weber, Patti Higgins.



Biology Club

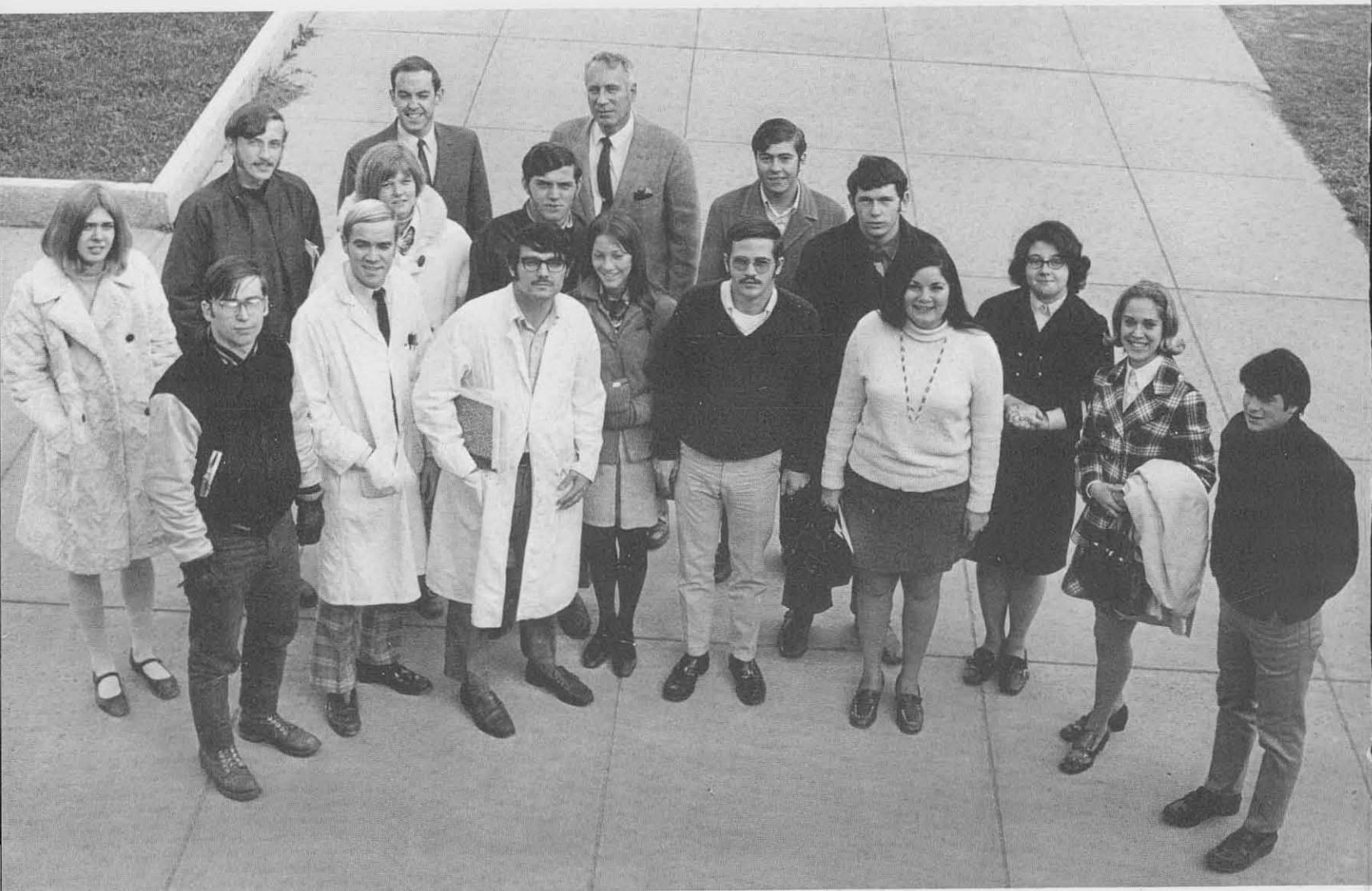

Row 1 – J. Reid, D. Murphy, V. Pres.; M. Battaglia, L. Kwiotkowski, C. Wright, Pres.; P. Peil, Rec. Sec.; Y. Hartman, B. Horozko, S. Levine; *Row 2* – D. Ram, B. Oleszko, T. Kovalick, R. Sciandra, Treas.; M. Levy; *Row 3* – Mr. W. Wickland, Advisor; Mr. V. J. Nadolinski, Advisor.

The members of the Biology Club founded this organization as a means of broadening and enlightening their understanding of the biological sciences through various activities planned during the year, they hope to extend their experiences in the biological field outside of class lectures and to promote a deeper interest concerning their topic of basic life.

Executive Council



Row 1 – R. Hart, F. Monteculvo, C. Kagan, S. Flynn, W. Bird, K. Simon, R. Rothschild, Mr. Kennell; *Row 2* – L. Spiker, R. Roberts, B. Fitzgibbons, M. Carey, A. Howard, G. Ludeke, C. Cadin, C. Lamm; *Row 3* – E. Callahan, L. Browne, F. Edzards, S. Prinzi, T. Borschel, K. Sackett, S. Elkin, G. Garner, R. Kurland.



Row 1 - L. Spiker, R. Hart, W. Bird, K. Simon, G. Moss; Row 2 - R. Kurland, C. Sugnet, A. Hollas, P. Higgins, C. Cadin; Row 3 - M. Francis, P. Sinclair, J. Olliver, P. Wiseman, S. Flynn, A. Palmieri; Row 4 - D. Rothstein, A. M. Justin, L. Rivenson, D. Schading, K. Chamberlain, W. Richter; Row 5 - B. Johnson, B. Rickert, C. Lamm, N. Constantine, B. Fitzgibbons, C. Kroeckel; Row 6 - B. Woodruf, N. Amato, B. Rudney, T. Jones, S. Saracino, S. Prinzi, L. Eastmer.

House Of Representatives



Officers: W. Bird, Pres.; K. Simon, 1st V. Pres.; G. Moss, 2nd V. Pres.; L. Spiker, V. Treas.; R. Hart, Treas.



House Of Finance

House of Finance is the Student Body which determines how student monies are to be spent. The members of the house are elected from the various Boards and classes, by the students.

Officers: G. W. Moss, 2nd V. Pres.; L. Spiker, V. Treas.; R. Hart, Treasurer.

Row 1 - D. Carpenter; Row 2 - P. Janiga, R. Saletsky, C. Gerber, M. Moslow, S. Kay, K. Jennings, Mr. W. Troy, Advisor; Row 3 - L. Dinkuhn, M. E. Carey, S. Schultz, A. Scharfman, S. Kee, M. Crowley; Row 4 - Mr. D. Hunter, Advisor, W. Field, G. W. Moss, M. Sonneman, C. Adessa, K. Podd, D. Aschenbrenner; Row 5 - W. McElheny, T. Holter, R. Pictor, R. Hart, L. Spiker, R. Hutchinson, A. Gotrny.



Hillel



Row 1 - L. Viplich, Mrs. M. Tunis, J. McAdam; Row 2 - H. Goldfern, D. Asufaky, P. Lazar, R. Brown; Row 3 - S. Cohen, M. Gonshorek, P. Tubin, S. Berlat, P. Peil, S. Kay.



The Hillel Foundation on the Buffalo State campus attempts to serve as the link between the Jewish student and his Jewish heritage. Hillel is designed to serve all students interested in the Jewish inheritance, regardless of their background. The activities are varied and diversified to stimulate the Jewish student to an active role in the organization. There are numerous social activities such as dances, parties, and other functions depending upon the interest of the students. There are various cultural programs offered such as lecture programs or attendance at a civic program. Religious education classes are available to the students as well. An opportunity is convenient too for the students to do volunteer work in a Buffalo home for the aged.

Our Hillel organization has expanded rapidly in the past few years, and now, with the purchase of a house by the Buffalo Jewish community, our organization looks forward to further dynamic activities and services available to the interested Buffalo State student.

Officers: J. McAdam, Pres.; J. Cantor, V. Pes.; J. Hochstadter, Sec.; L. Viplick, Treas.

Newman Center

The Newman Apostolate encompasses three overlapping entities – a community – student parish that worships in an expanded chapel with new and colorful murals, a membership of over 3,000 Catholic students, and a tighter organization of members who work socially, intellectually, and spiritually to promote the ideals of a Christian community.

The Newman Center was renovated this year, providing more space at mass and more working space for students. Activities such as tutoring, teaching CCD classes, interfaith events as well as film festivals and lecture series were presented. On the social scene, parties on Halloween, Christmas, and Mardi Gras, a Moving Up Day float, a weekend at College Camp, and a regional convention on October 18 were highlights of the year.

Row 1 – A. Rosati; K. Farley, Publicity Co-Chairman; M. Oxx, J. Stadler, P. Leonard, Chairman; Row 2 – Sr. Marianne, FMDC; M. Bouvier, House and Hospitality Chairman; D. Dixon, S. Young, M. Very, A. Grabkowski, Fr. J. Weimer; Row 3 – B. Mians, P. Maher, S. Kennedy, Publicity Chairman; J. Fudalik, Service Chairman.



S p State r t a n s



Row 1 - R. Lacourse, D. Washburn, J. Rickicki, R. Gwinn, C. Valone; Row 2 - T. Fare, D. David, P. Quattrini, L. Nardillo, T. Heyer, L. Garner; Row 3 - G. Moss, J. Patterson, W. Stevens, J. Pietrzak, J. Stastyshyn, J. Maurer.





Row 1 - R. Gwinn, Vice President; J. Rickicki, President; R. Lacourse, Secretary. Row 2 - D. Washburn, Treasurer.



Founded as a veterans organization, The State Spartans are a group of men who combine service and social activities with the scholarship of education. Active participants in athletics, the club is always fighting it out on top. The Spartans are a breed of men who know what they are doing, know where they are going, and know what they want.



J. Rickicki, Paul Converso



S t a t e



Front to Back – M. LoBuglio, President; R. DeSarbo, 1st Vice President; P. Wisniewski, 2nd Vice President; D. Mohr, Treasurer; J. White, Sergeant-at-Arms; J. Granato, Alumni Secretary; D. Borden, Historian; K. Pearson, Correspondence Secretary; D. Fick, Recording Secretary.



T i l a n s

The State Titans is a men's non-Greek, social and service fraternity on the SUCB campus. In the mode of social aspects, we organize and hold dances have open and closed parties, participate often in athletic events and sponsor teams, and participate in various campus social events.

Service aspects are also deemed as a vital part of our organization. We raise funds for charitable groups and offer them our services. We also offer our services to the community and to other campus organizations.

Among the annual events we cherish are the Cornball dance, our Blast-off, our Halloween Party, and our Christmas Party for Young children.

Through these social and service aspects, we offer the student a wider variety of activities and organizations.



We find it desirable to have our members develop their leadership qualities so they may, upon graduation enter a community and take the initiative in helping to make their community a better place in which to live.

Ultimately, the most rewarding aspect is a personal one: the feeling of Brotherhood among the members. A Titan gets a warm inner feeling when he has done a service for the college or the community; or socialized with his Brothers. This is something that he will remember his whole life and be proud to be called a State Titan, a *BROTHER*. After his college career has ended, a Titan can look back on his four years at Buffalo State and see how much the years were enriched by being a member of the State Titans.

D. Fick, S. Acquisto, D. Mohe, M. LoBuglio, K. Pearson, P. Wisniewski, D. Borden, J. T. White, P. Lecher, R. DeSarbo, C. Wieser, R. Nagle, J. Grano, B. Brown, R. Pearson.



