

State University of New York College at Buffalo - Buffalo State University

Digital Commons at Buffalo State

Elms, Student Yearbooks

Buffalo State Archives: History of the Institution

1-5-1967

The Elms 1967

Buffalo State College

Follow this and additional works at: <https://digitalcommons.buffalostate.edu/theelms>



Part of the [History Commons](#)

Recommended Citation

Buffalo State College, "The Elms 1967" (1967). *Elms, Student Yearbooks*. 56.
<https://digitalcommons.buffalostate.edu/theelms/56>

This Book is brought to you for free and open access by the Buffalo State Archives: History of the Institution at Digital Commons at Buffalo State. It has been accepted for inclusion in Elms, Student Yearbooks by an authorized administrator of Digital Commons at Buffalo State. For more information, please contact digitalcommons@buffalostate.edu.



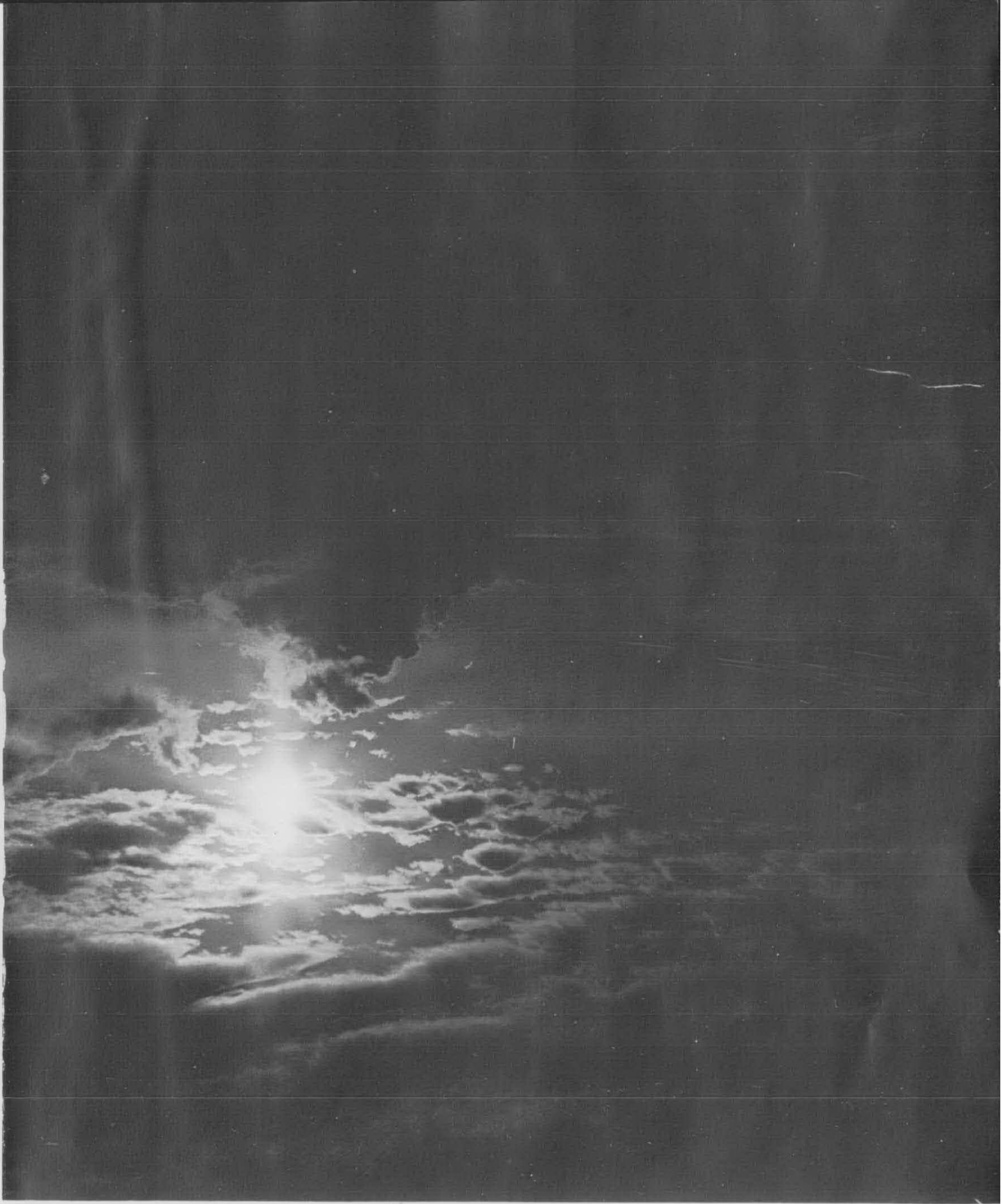

Unto all things there is a beginning



Editor-in-chief **Jerome Barber**
Assistant Editor **Barbara Joslin**



State University College at Buffalo
1300 Elmwood Avenue, Buffalo, New York

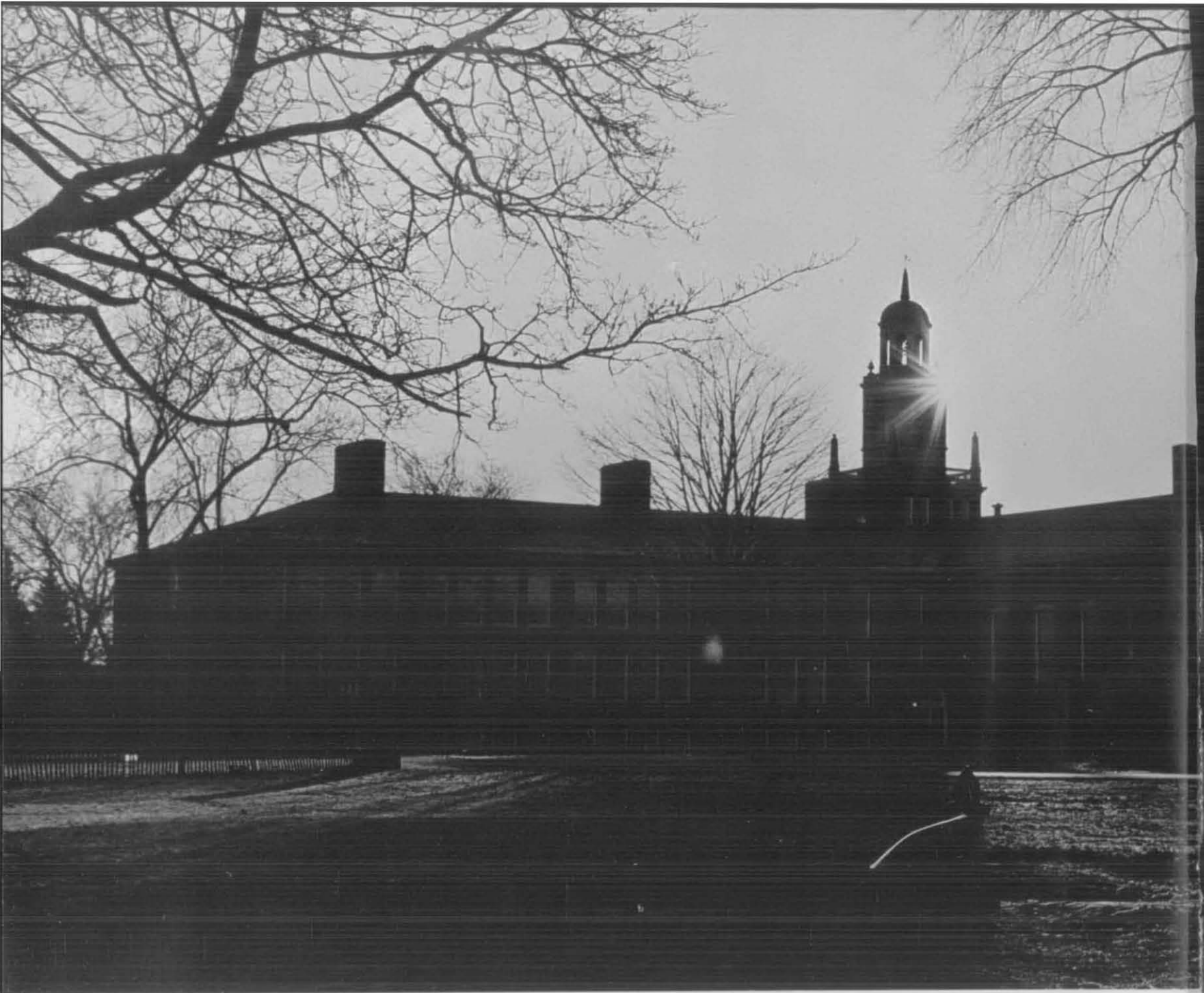

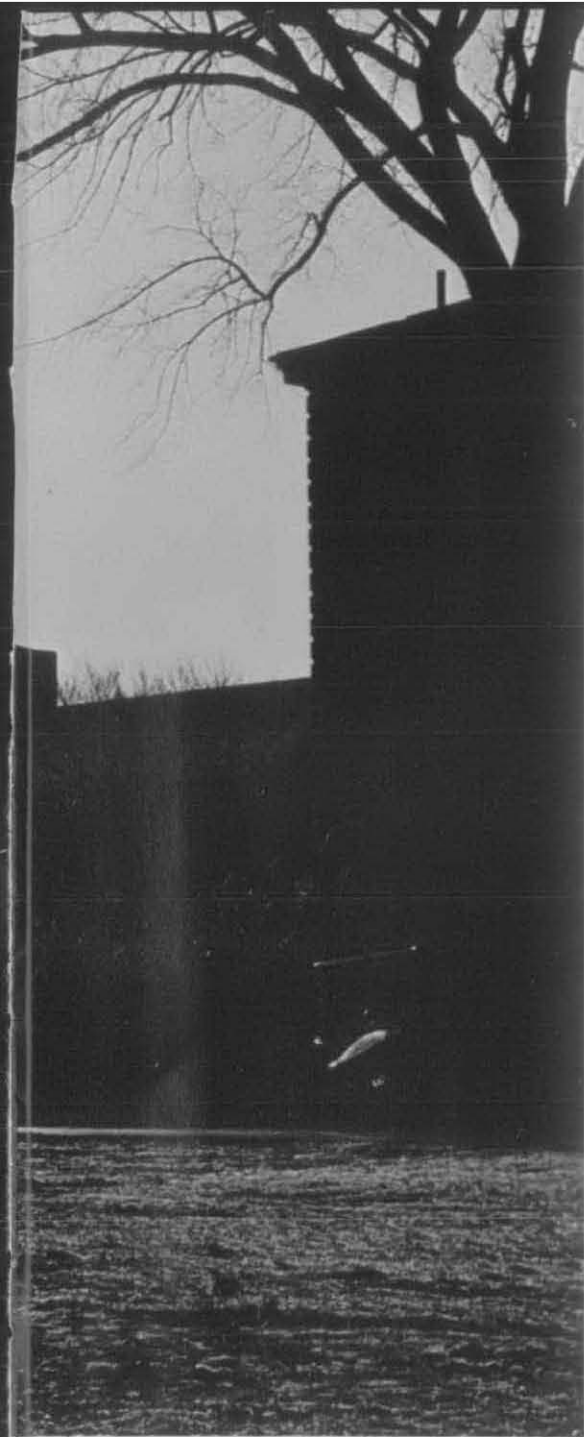

ELMS '67

dedicated to
Dr. and Mrs. Paul G. Bulger

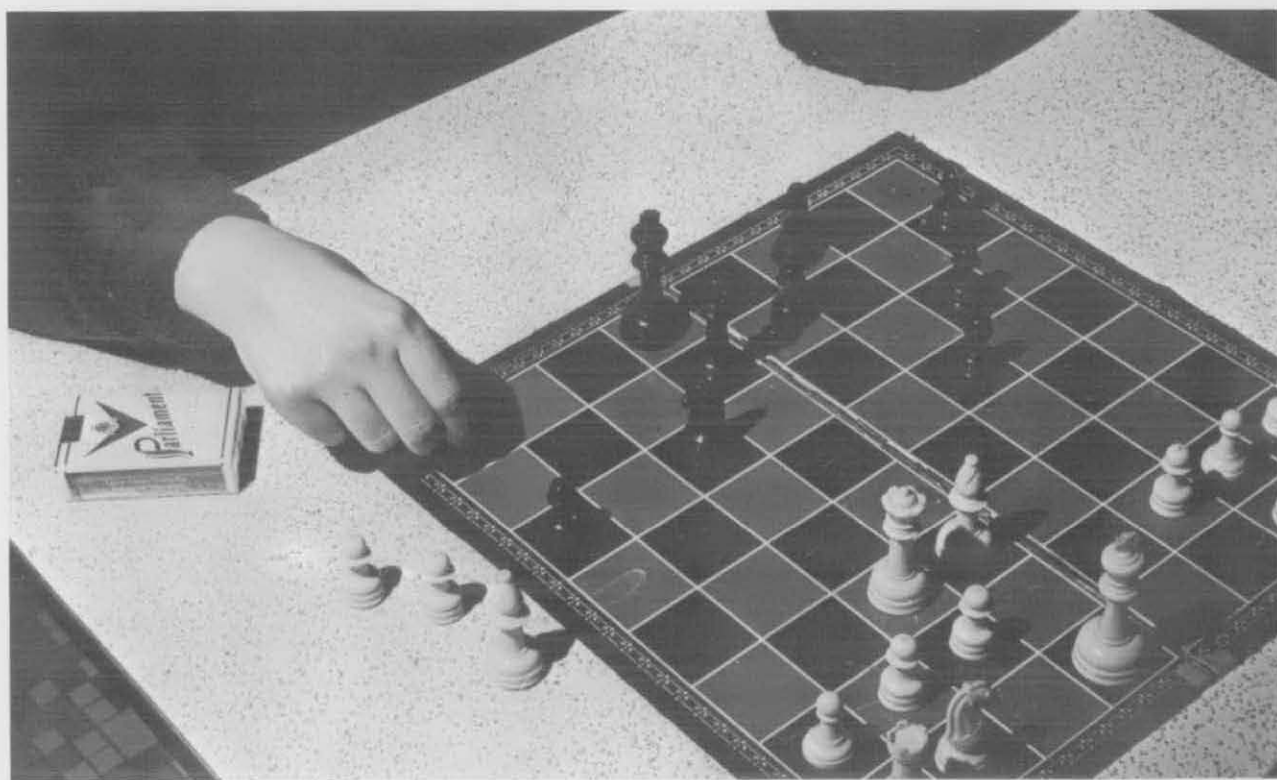
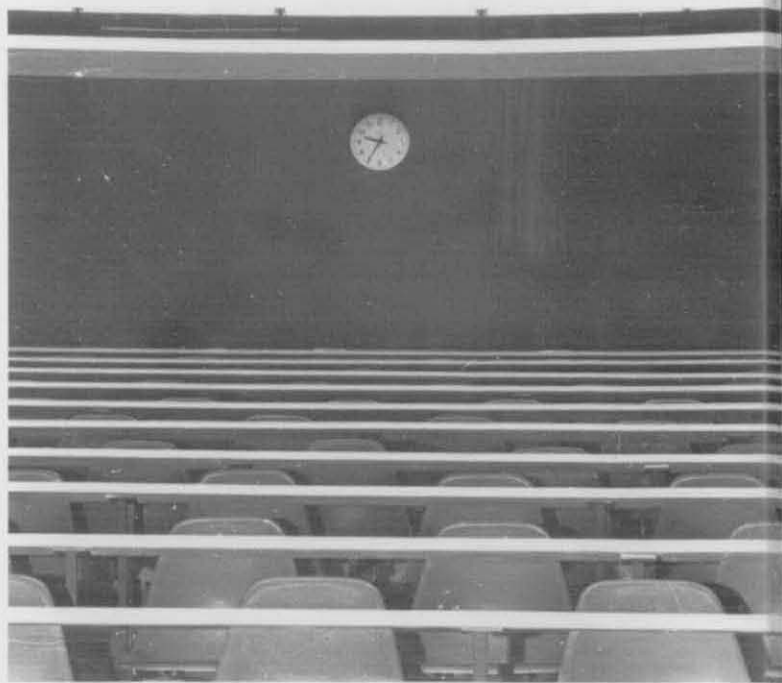

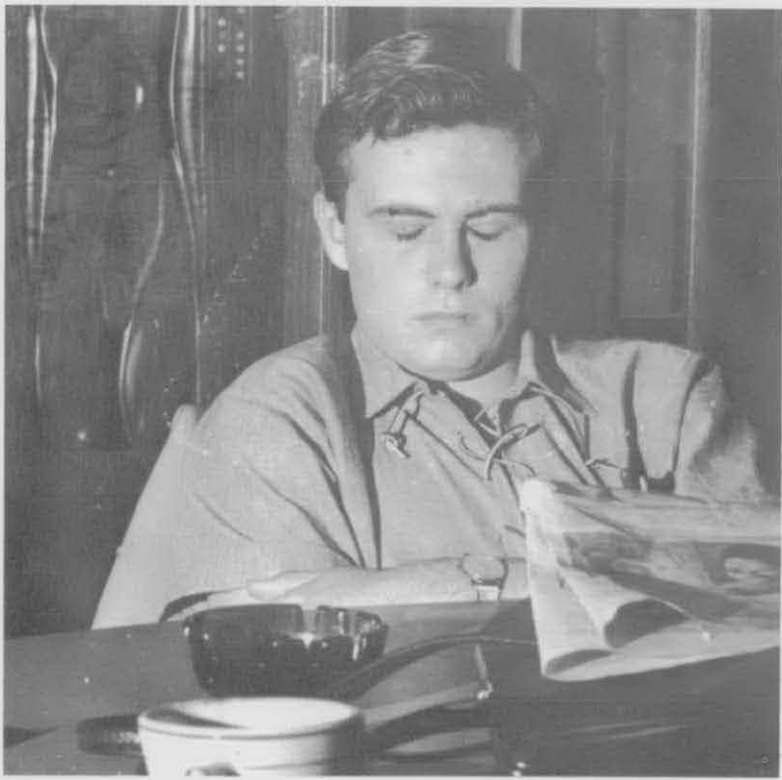



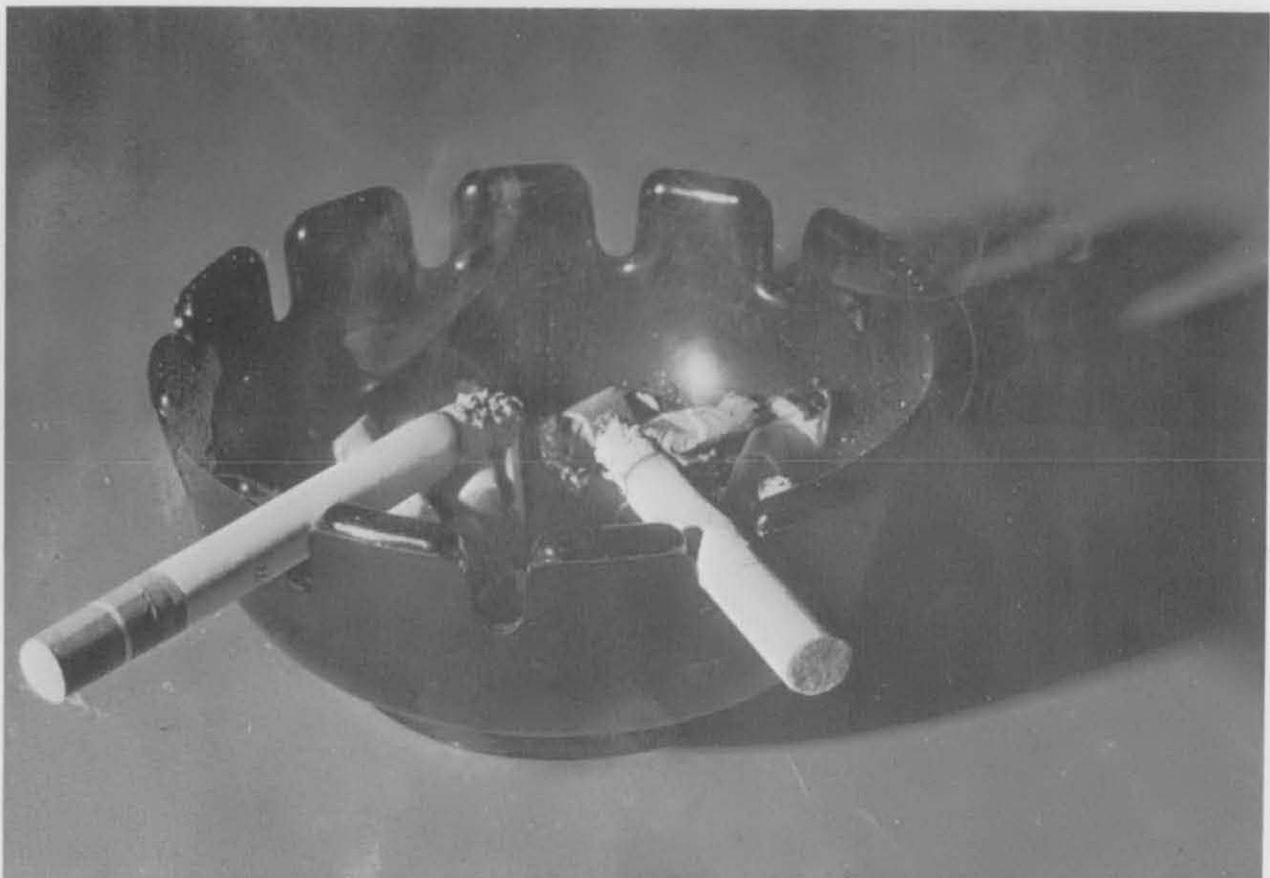
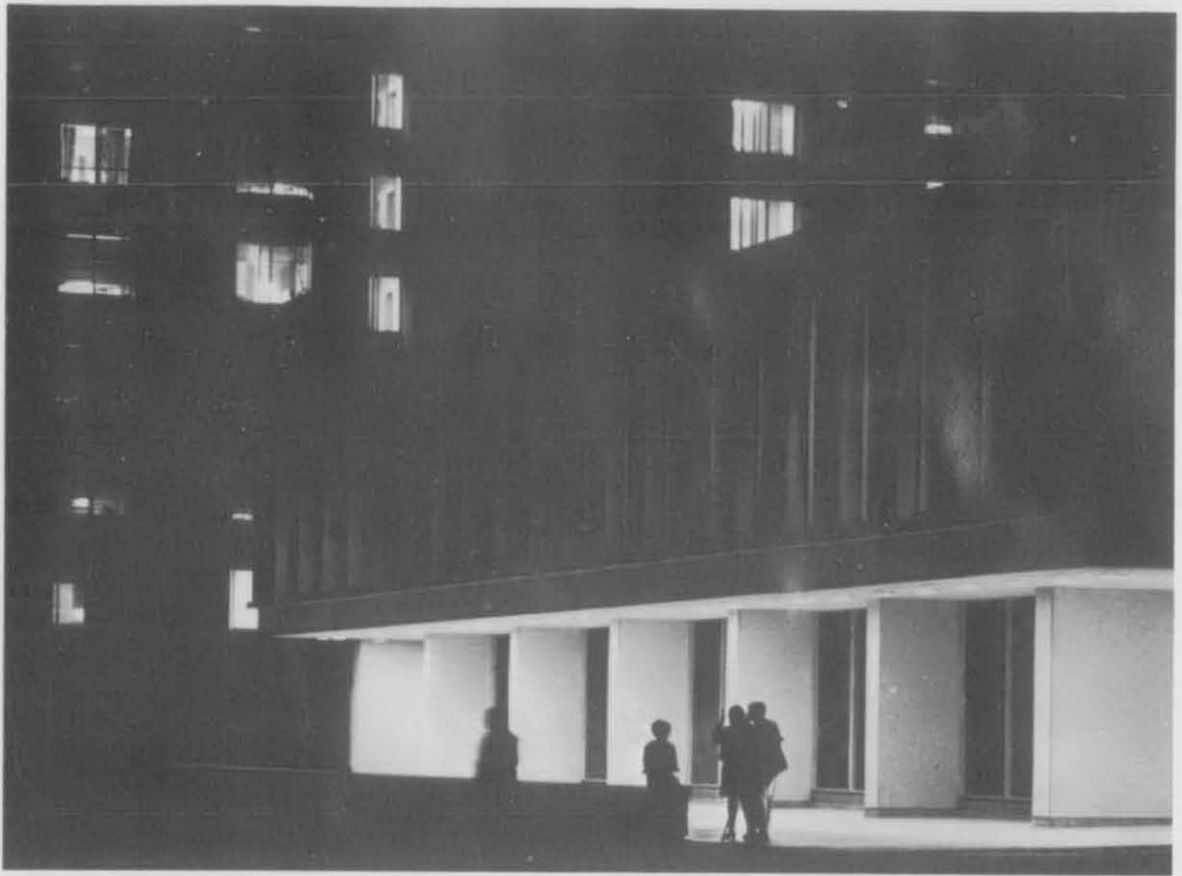

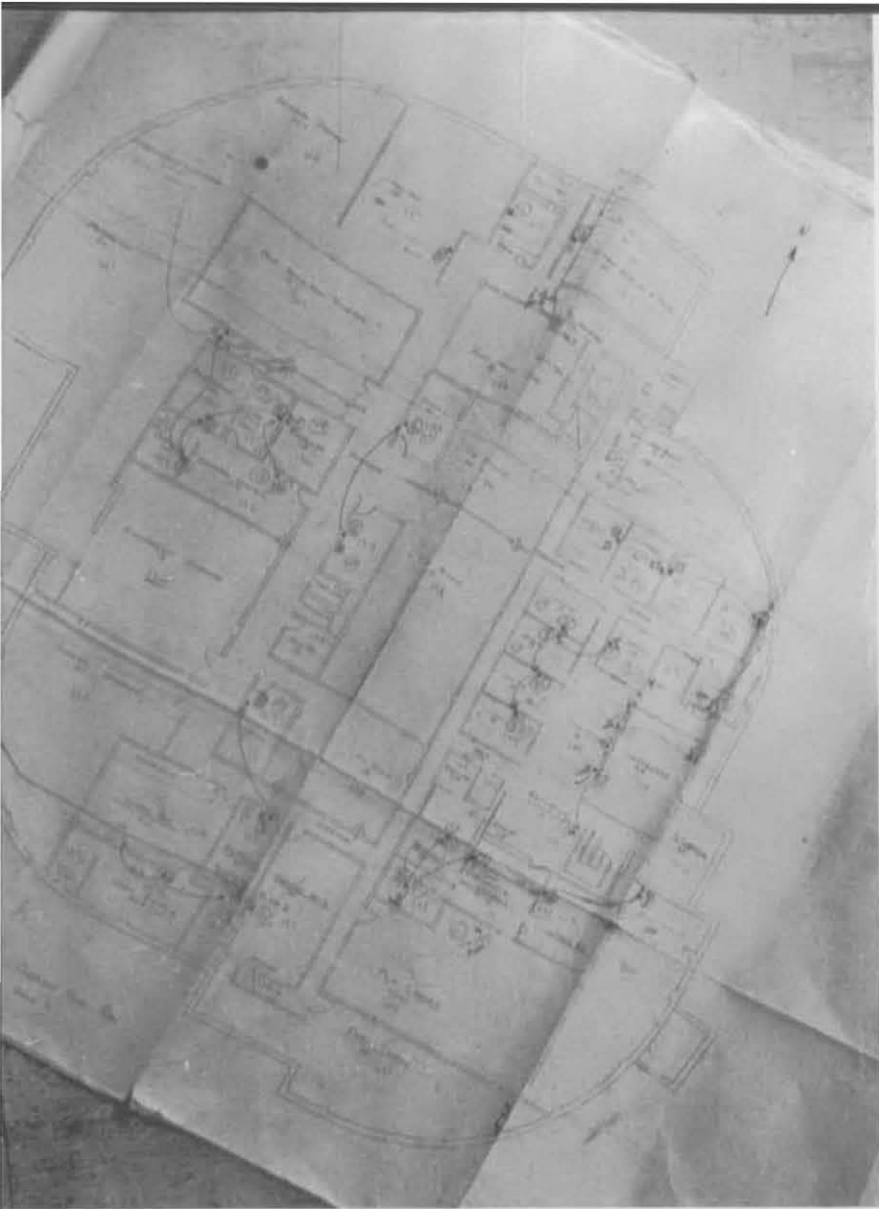

Plans,
Construction,
Scrap,
Mud,
Fences
and
Comments.



This is like something taken from
Huxley's Brave New World

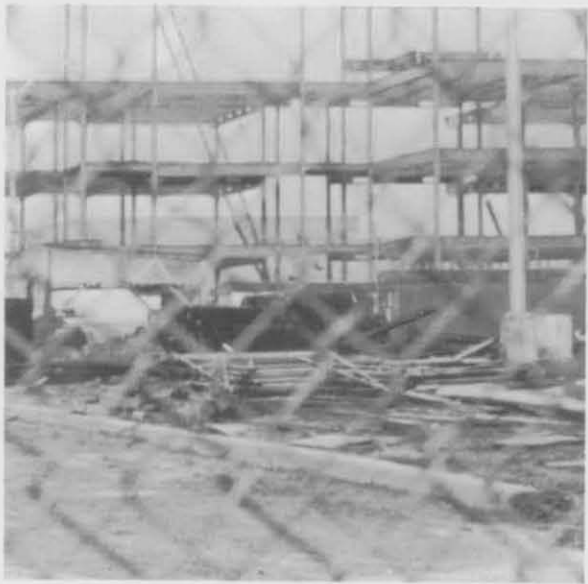







There are two sides to every issue, and Dr. Hamilton depicts those views
God is Dead (!) (?)

EASCOTT PRODUCTIONS

Titans
Anew





Yet lectures and
profound productions
give way to other matters—
Feeding the local residents . . .



Viewing leggy things . . .

While rejoicing at Florida
west of Bishop Hall.



For some, nothing interferes with Tea,



Not even this;





or
Be-Ins
Jinx Burning
Finding Found Objects
or
Buffalo's
Best Season.



Who would let little things like
moving from the Statler . . .



Crowded elevators,



Cluttered hallways,



Relocation
with
Bag
and
Baggage



And friendly pets
stop one from enjoying
a Leon Bibb Concert,



Or leaving the Lecture Hall
for Constructionville?





And then there
is pottery,



or the
Stage.

Among the fun things
one can do at State—

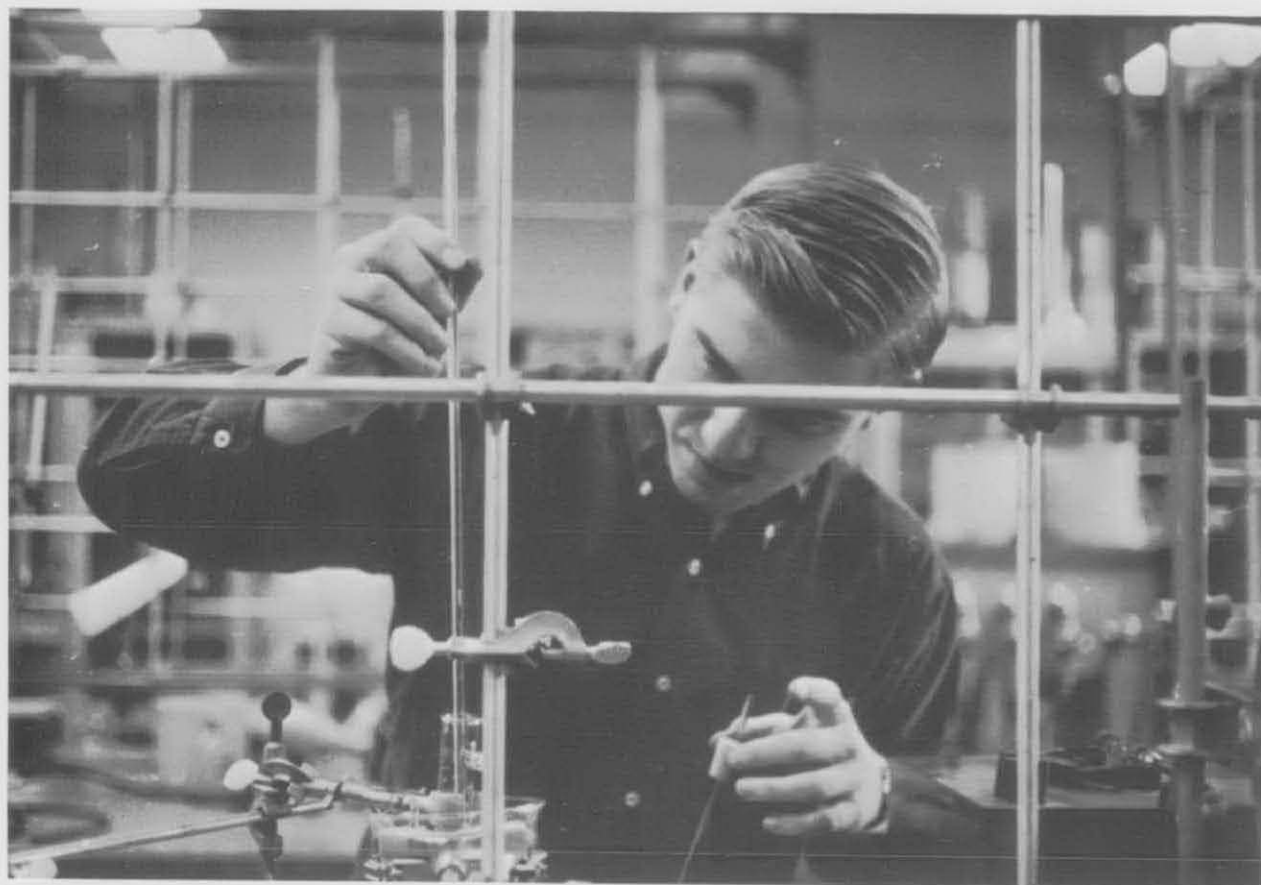



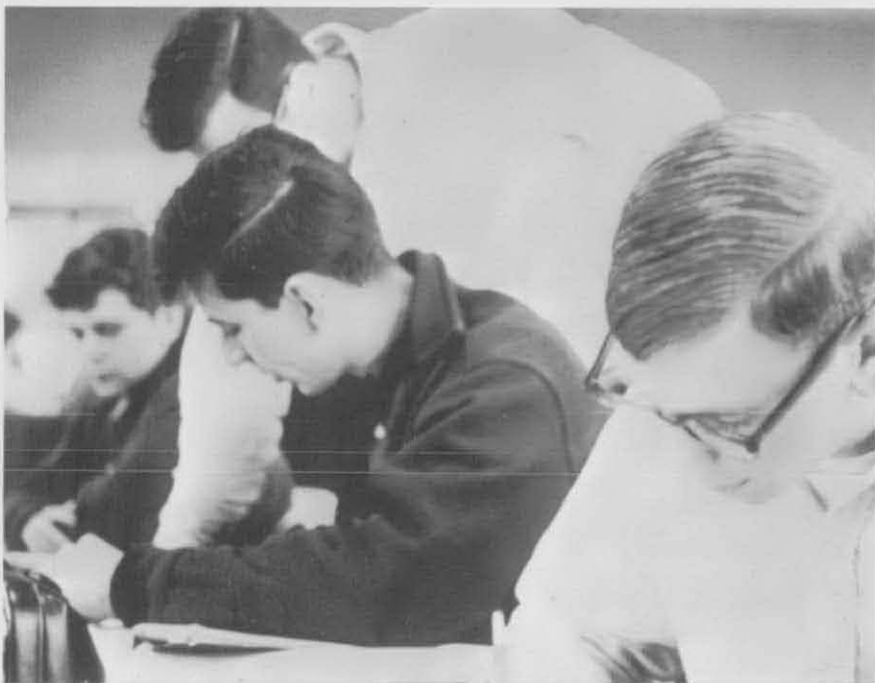



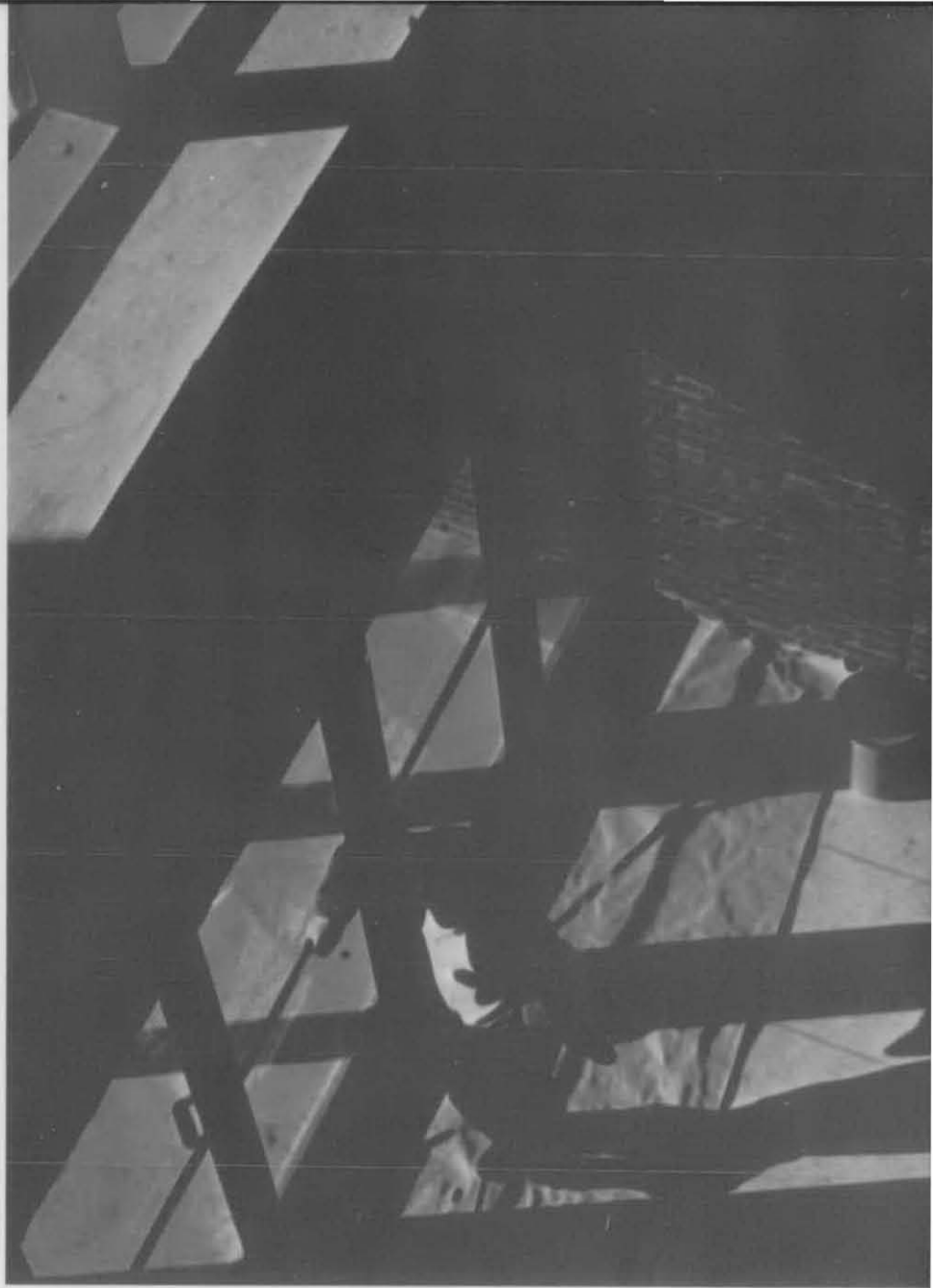

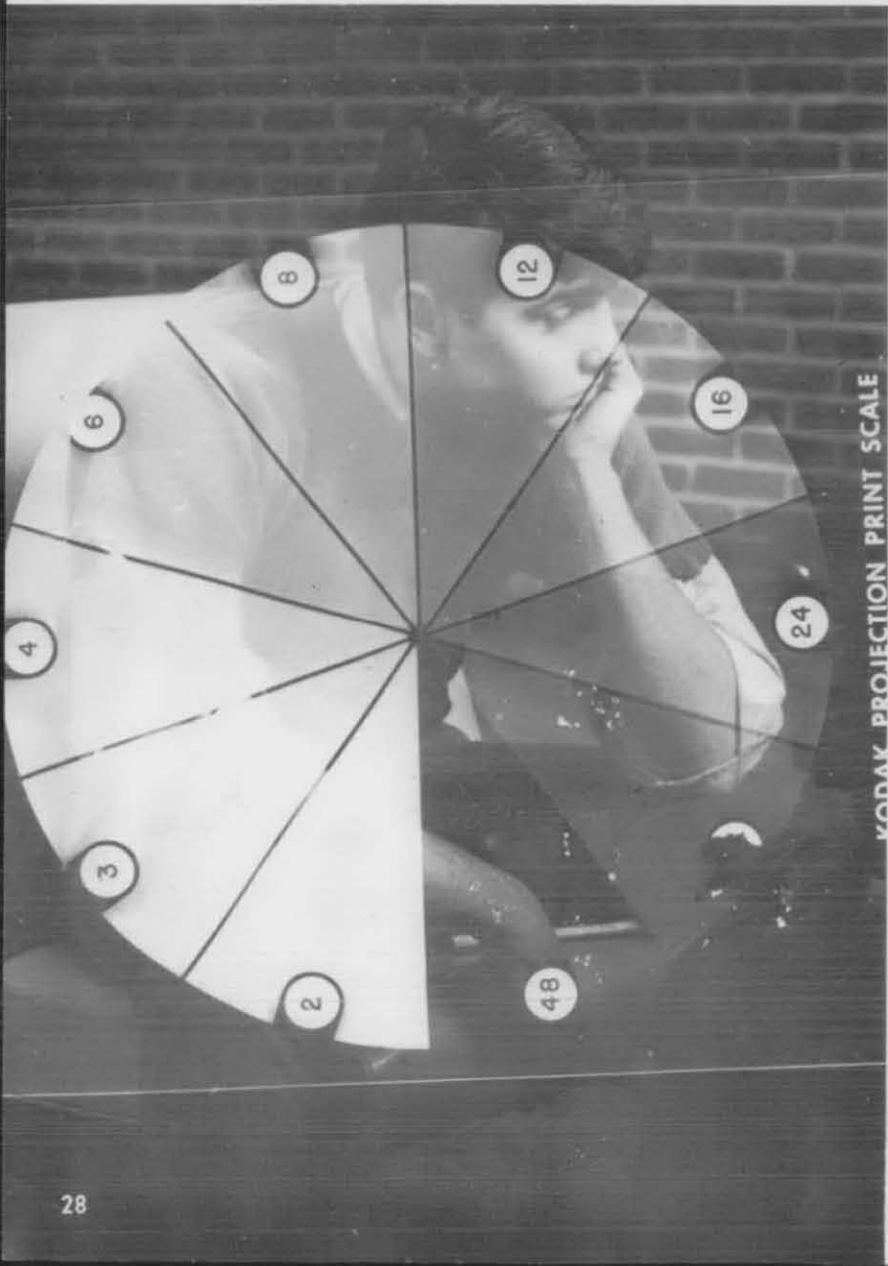

KODAK PROJECTION PRINT SCALE



Help us keep mud
on this campus!

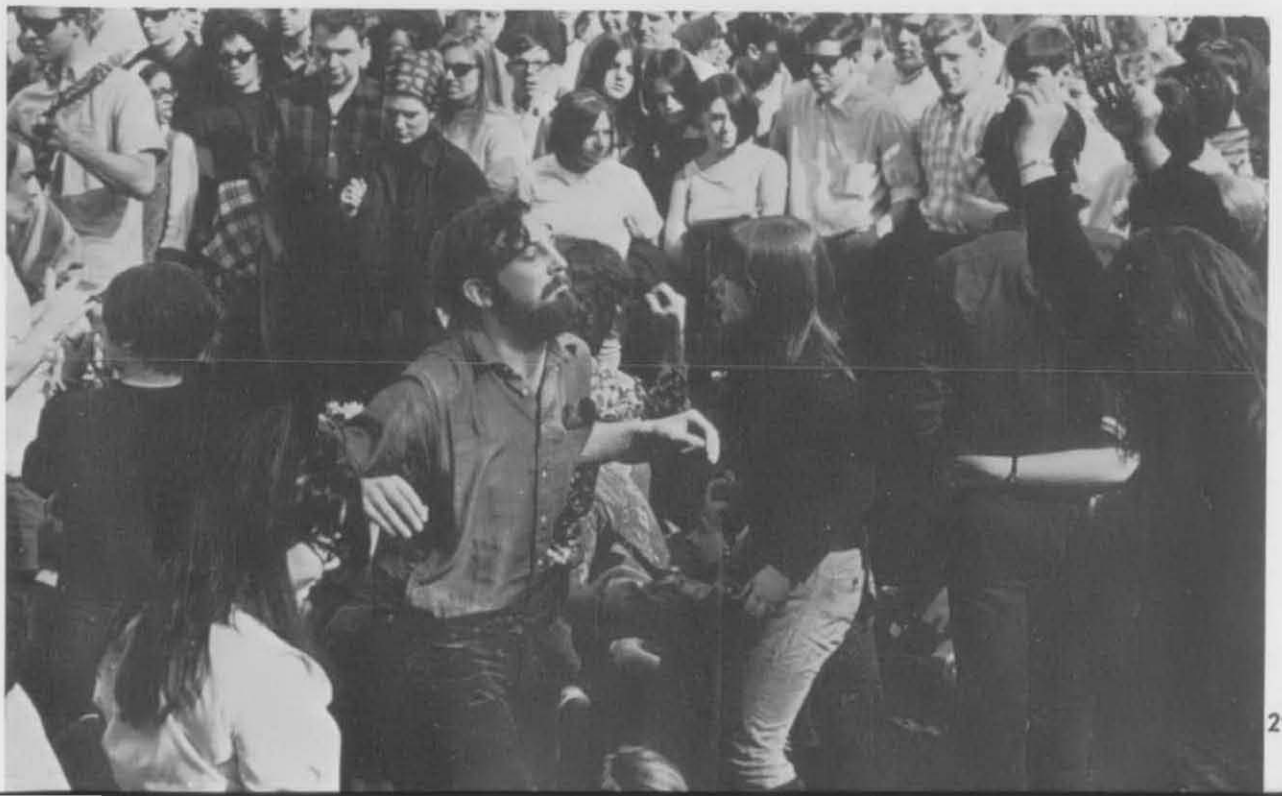





Lest we forget, a school is a building, but people make, and are made within, that building.







**FACULTY
1966-67**



Dr. Joseph S. Zingaro



David A. Blaeuer

Kenneth E. Schnobrich

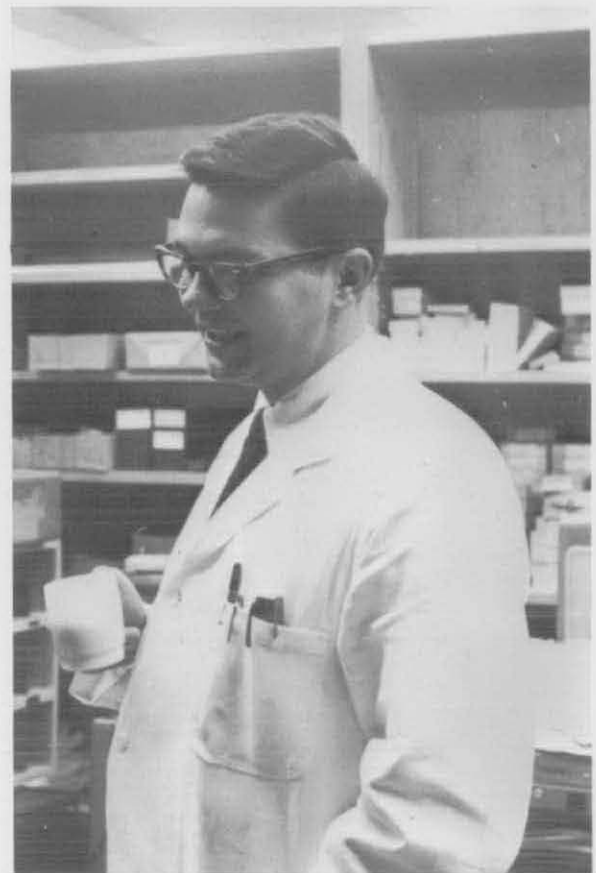



Richard C. Auerback and Dr. William J. Barnett



Stephan Spielman

Dr. Stanley Czurles



Dr. Nuala Drescher



Dr. Jagjit Bakshi

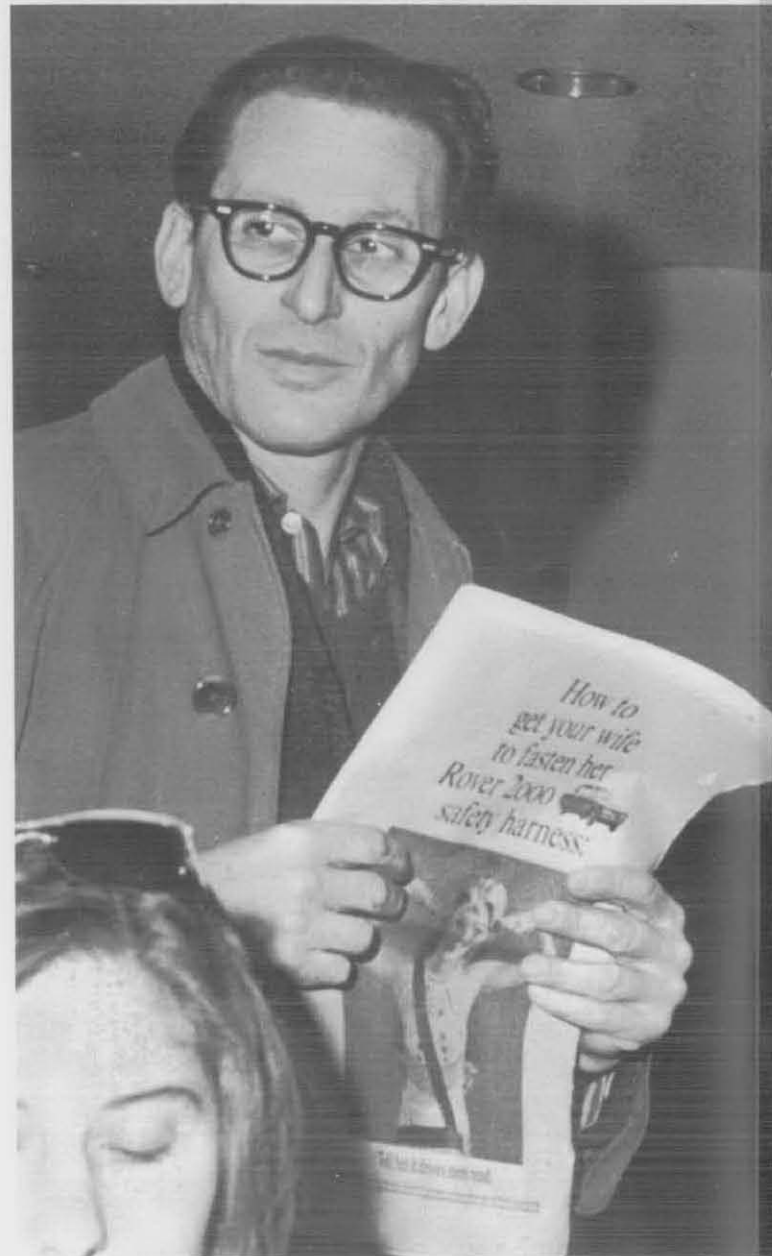

Jerome Rothlein



Dr. Emerson E. Neuthardt



Robert Coles

Robert E. Rivenbark



Dr. Robert C. Stein



John C. Carbonara

Robert S. Dickens



Mr. A. I. McCoy





Wendel B. Wickland

Charles E. Dixon



Dr. Chester Palmer





Oscar W. Bailey

Gary Zimmerman



Dr. Horace Mann and Larry L. Kohl





Arthur Darvishian



Dr. John M. Dodd



John E. Sturm

Bernard D. Ansel



Dr. Robert H. Kohler

Donald F. Lindow





Frank Eckmair

Conrad J. Schuck



Richard L. Marsh

Rev. Hugh Tucker



Varying views of personalities
within the same physical plant.





Dr. Nicholas G. Fotion

Justin F. Leiber





Charles Swedland

**Edward O. Smith Jr.
and
Herman F. Cole Jr.**





Robert A. Hageman

Daniel P. Dacey Jr.





Victor H. Balowitz

Dr. Benjamin H. (Myoung) Min

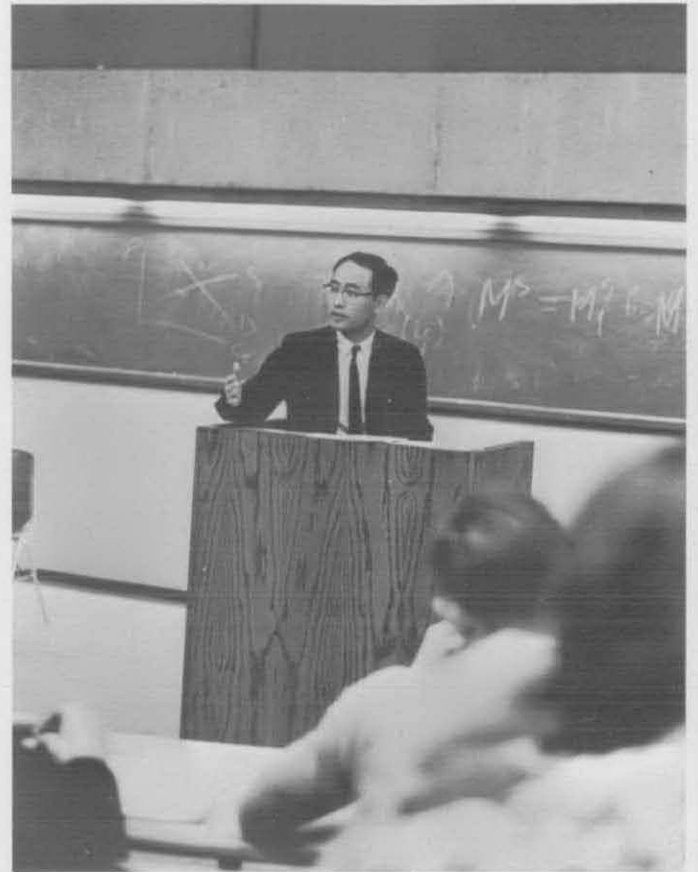

Dr. Lawrence J. Sacks



Dr. Wilson B. Gragg



Bob McClarin, Bob Pearson, Tim Gallineau, Carm Iannaccone, Ed Turner,
Tom Quatroche, Ted Kury, Ron Pyszczynski, Ron Condron, Bill Doran, Hal Jantzi.

STATE FACULTY ALL-STARS.

STAFF

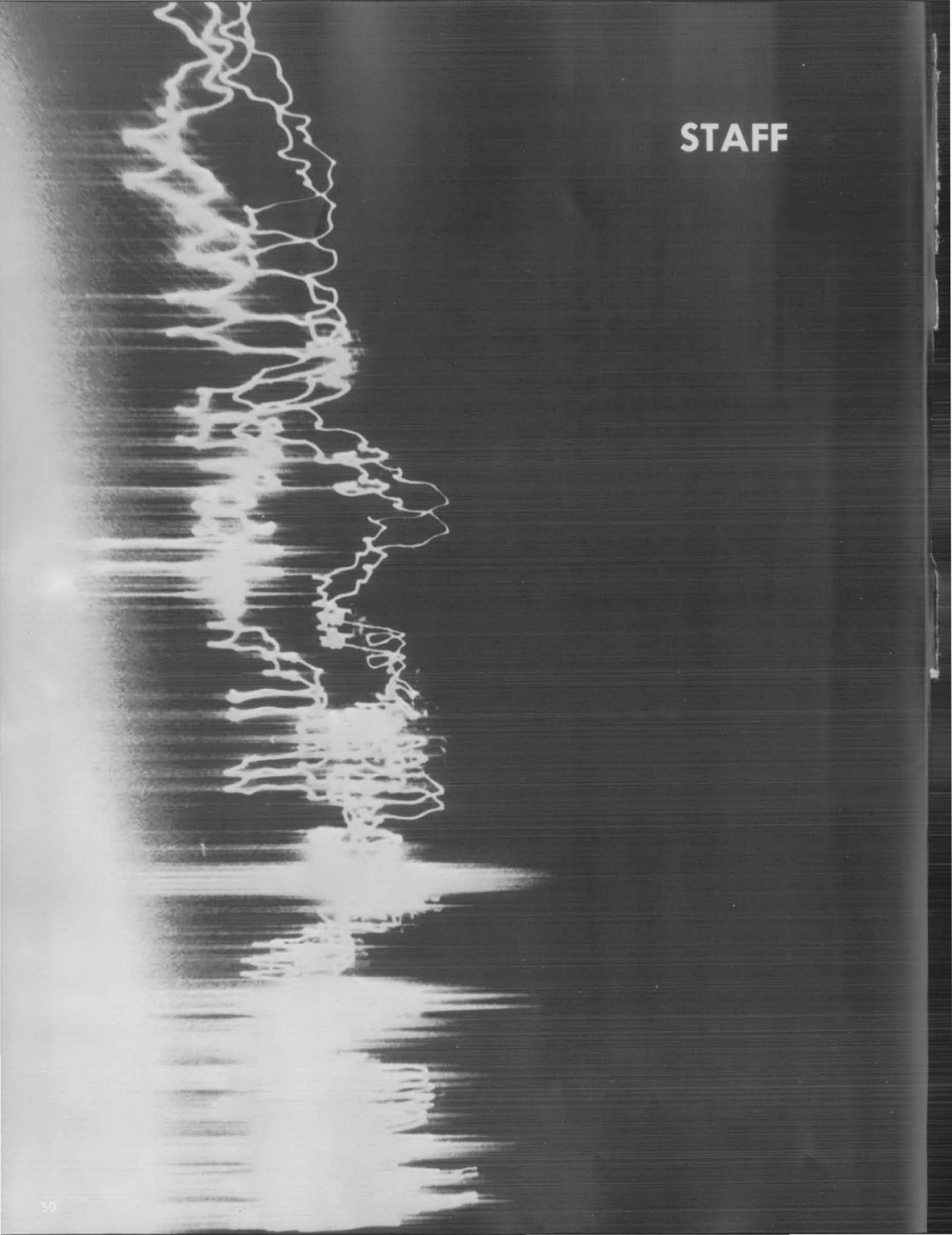



Mrs. Sharon McDermid and Mrs. Bulger

Betty Reisman



Robert McClarin





Mrs. Berry







"Our Gang"

Nancy Baumann



Thomas Quatroche





Dr. H. Gene Steffan



Dr. Houston T. Robison



Cathy Cole



Eileen Daly



William Troy





Mrs. Righter Dr. Robison W. Merriman Smith



Bob Johnson

Dr. Robert Simpson





Symbolism or Exhibitionism???

Lovers ...

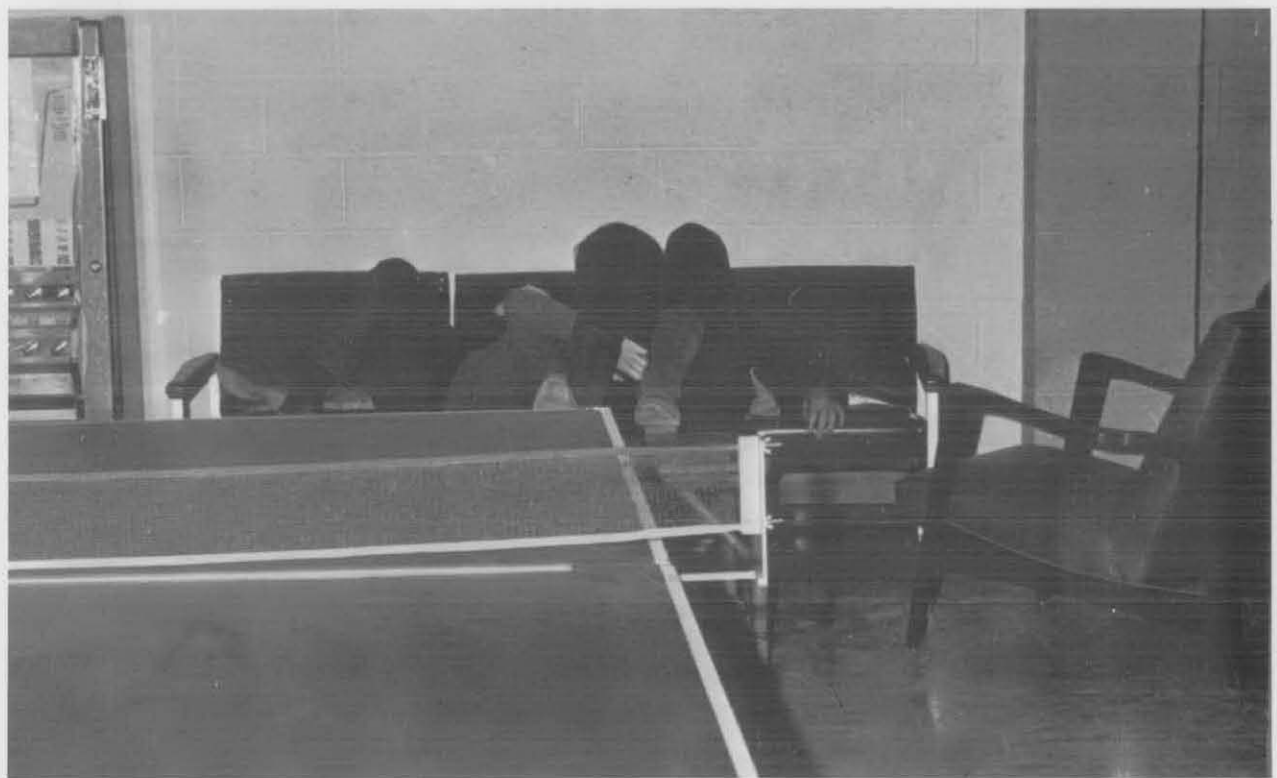

... and flower power

WHO'S WHO OF 1967

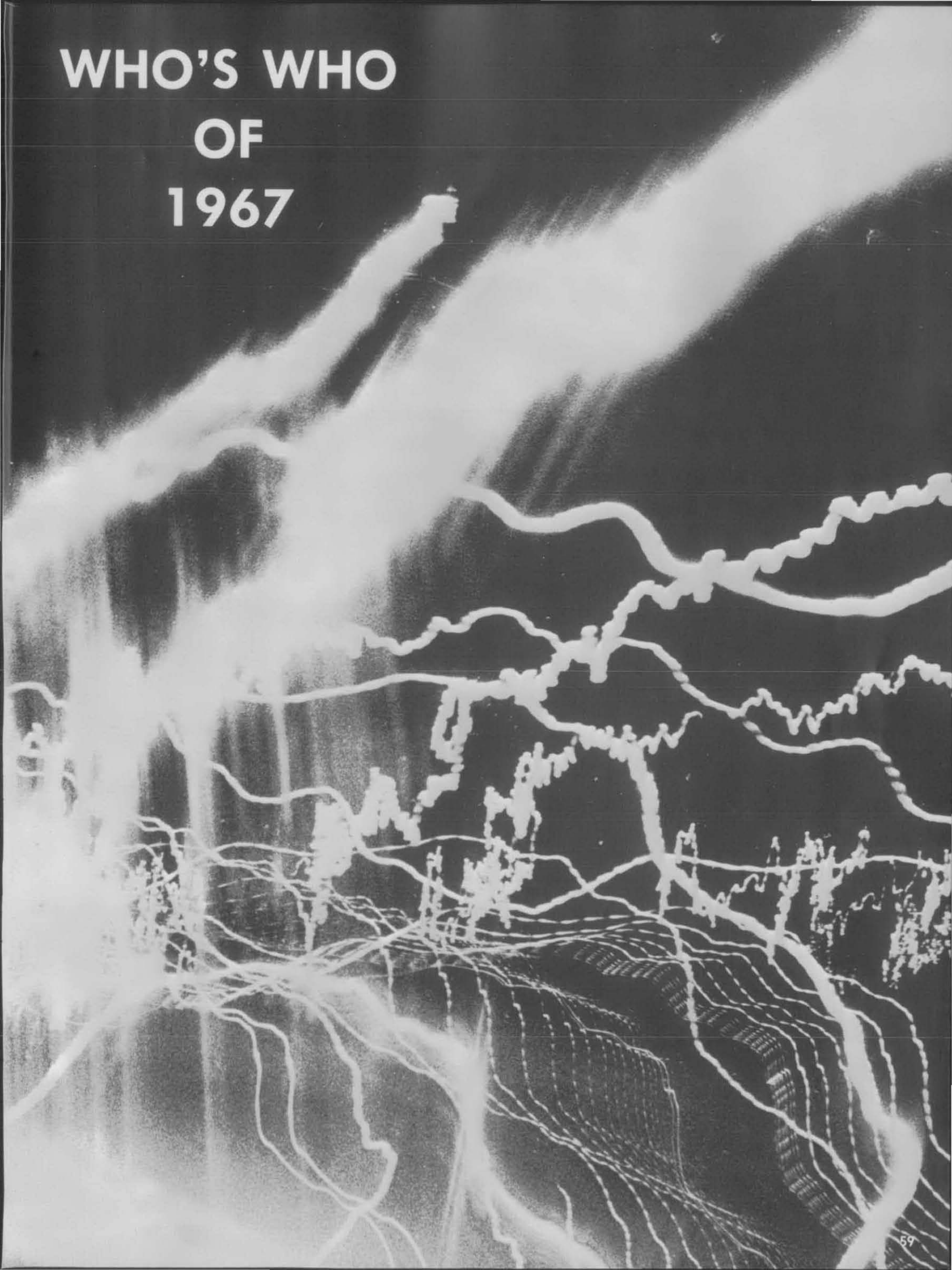

1967 was the year that Buffalo State added thirty-six more students to the annals of Who's Who Among American Colleges and Universities. The campus nominating committee judged prospective candidates for this honor on the basis of the student's scholarship, leadership, and participation in extra curricular activities.



Jeff Sampson



Steve McGowan



Karen Ellis
&
Mary Csizmar



Neil Edin
&
Forrest Benson

Jerome Barber
Nan Burnham
Sue Gannon
Linda Moss



Pat McGowan
Joy MacFadyen
Mary Burke
Nancy Tuenber



Sandy Clark
&
Carol Lazoration



Regina Rettig
Bruce Holden
Marylin Hartung
William Wind
Jean Cambell
Jerry Gallager

Ron Benson
Dave Riley
Al Latona





Marcia Bennett

Lynn Douglas
with
Harry Sharpe



Robert e. Hausrath



CLUBS AND ORGANIZATIONS

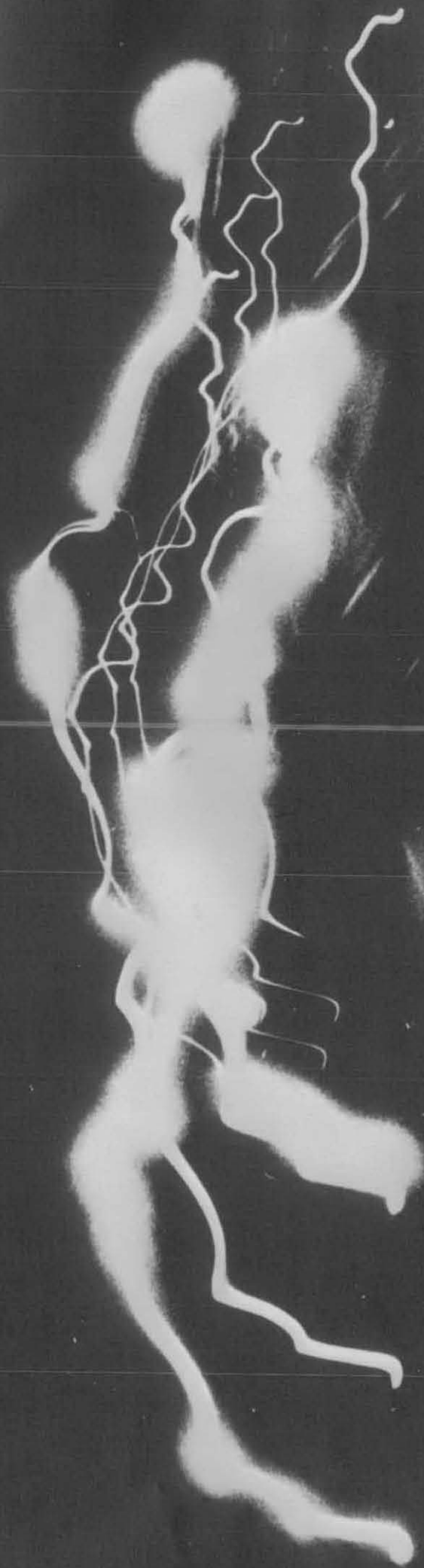
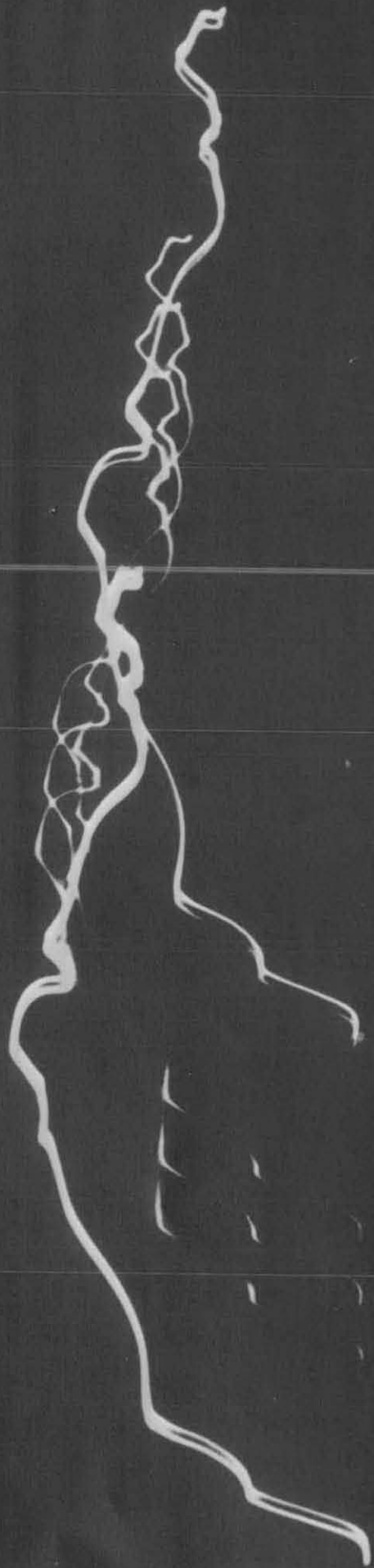



C.
E.
C.



The Council for Exceptional Children's main purpose is for the education and welfare of exceptional children. Through the council, future teachers are kept informed of the present techniques and methods in special education. Members receive an official journal every month which touches on all areas of teaching. C.E.C. is also responsible for social services dealing with exceptional children. Dances, parties, field trips, seminars and personalized volunteer programs are sponsored so that our members may truly understand and enjoy working and playing with these special children.

S.E.A.N.Y.S.

The Student Education Association of New York State is an educational organization affiliated with the National Education Association and with the New York Teacher's Association. It is designed for those students who want to become better-than-average teachers, keeping up to date with "all the latest developments" in education. SEANYS is open to any student who is interested in learning about "Professionalism". He may benefit from the publications of the NEA and the NYSTA, from lectures, films and special programs planned to make better future teachers.



The single purpose of the Social Studies Club is to inform the students on the primary issues arising in the Social Studies field. The varied interests include history, economics, political science and sociology. Our club explores these realms in the past, present and future. The methods used include lectures, discussions and excursions. It is the firm belief of the Social Studies Club that every student has the right to know the truth, or hear the different sides of an issue, and then use these facts to make up his own mind.



SOCIAL STUDIES

MATH CLUB



Math Club presents a forum for an exchange of ideas amongst its members. Two annual events, a High School Math Forum and a High School Math Contest, highlight the club's yearly activities. Their monthly programs of guest speakers and other activities round out the year.





KAPPA DELTA PI

Kappa Delta Pi, Gamma Mu Chapter, is an honor society in education. Its purpose is to encourage high professional, intellectual and personal standards and to recognize outstanding contributions to education. Members must be of junior standing with six hours of credit in education courses and be in the upper quartile of the college. In addition, they must show exceptional interest in education and manifest desirable personal traits.

OFFICERS:

John Fare—President
Marilyn Hartung—Vice President
Elizabeth Halkowicz—Treasurer

Eileen Olsowsky—Secretary
Karen McGrath—Mem. Co-chairman
Rosalie Dangelo—Mem. Co-chairman
James Pieczynski—Historian

MEMBERS:

C. Albrecht
 C. Alexander
 E. Barnas
 M. Burke
 N. Burnham
 T. Denesha
 D. DeTamble
 B. Ellis
 K. Feldstein, (Mrs.)
 J. Foster
 I. Friedman
 S. Gannon

M. Gubbins
 L. Guyer
 B. Hill
 J. Hill
 J. Johnson
 B. Jones
 M. Ketchum
 J. Kuhn
 C. Lapre, (Mrs.)
 E. Litwinski
 K. Martino
 M. Morcio

K. Nagel
 J. Olszowy
 L. Page
 C. Palmiero
 D. Robertson
 P. Sanders
 L. Schove
 A. Silvano
 J. Swiatek
 S. Ueblacker
 J. Washburn
 G. Wisel



MEMBERS:

G. Allen
 J. Ames
 C. Andrews
 M. Baldrige
 S. Baty
 H. Baugarten
 A. Becken
 B. Bories
 D. Brunson
 M. Burack
 E. Campbell
 N. Churchill
 K. Coolican
 J. Cusmano
 D. Douglas
 J. Dempsey
 B. Fahy
 L. Fwigenbaum
 S. Feldshon
 R. Fellner
 D. Fenczik
 D. Fessel
 J. Fox
 S. Fraser
 C. Geward

B. Green
 E. Hasset
 B. Heavey
 C. Held
 R. Hilaire
 R. Hudecek
 M. James
 K. Kearns
 D. Kearny
 S. Kick
 S. Kolakowski
 J. Kornmeyer
 M. Koza
 J. Krause
 E. Krawczyk
 S. Leiper
 S. Lewis
 B. Malamas
 S. Mansfield
 E. Marks
 M. Montione
 L. Moskowitz
 K. Muldoon
 N. Murphy

C. Norwicki
 J. O'Brien
 R. Pawlik
 S. Pisarek
 E. Pollow
 F. Resnick
 I. Rosenberg
 C. Rowles
 S. Schmidt
 D. Schultz
 S. Skeleton
 J. Smith
 M. Smith
 N. Stettenbenz
 S. Testa
 M. Titus
 L. Ulrich
 S. Wockasen
 P. Veronick
 E. Ward
 M. Weisleader
 R. Wellence
 F. Wetmore
 N. Winship

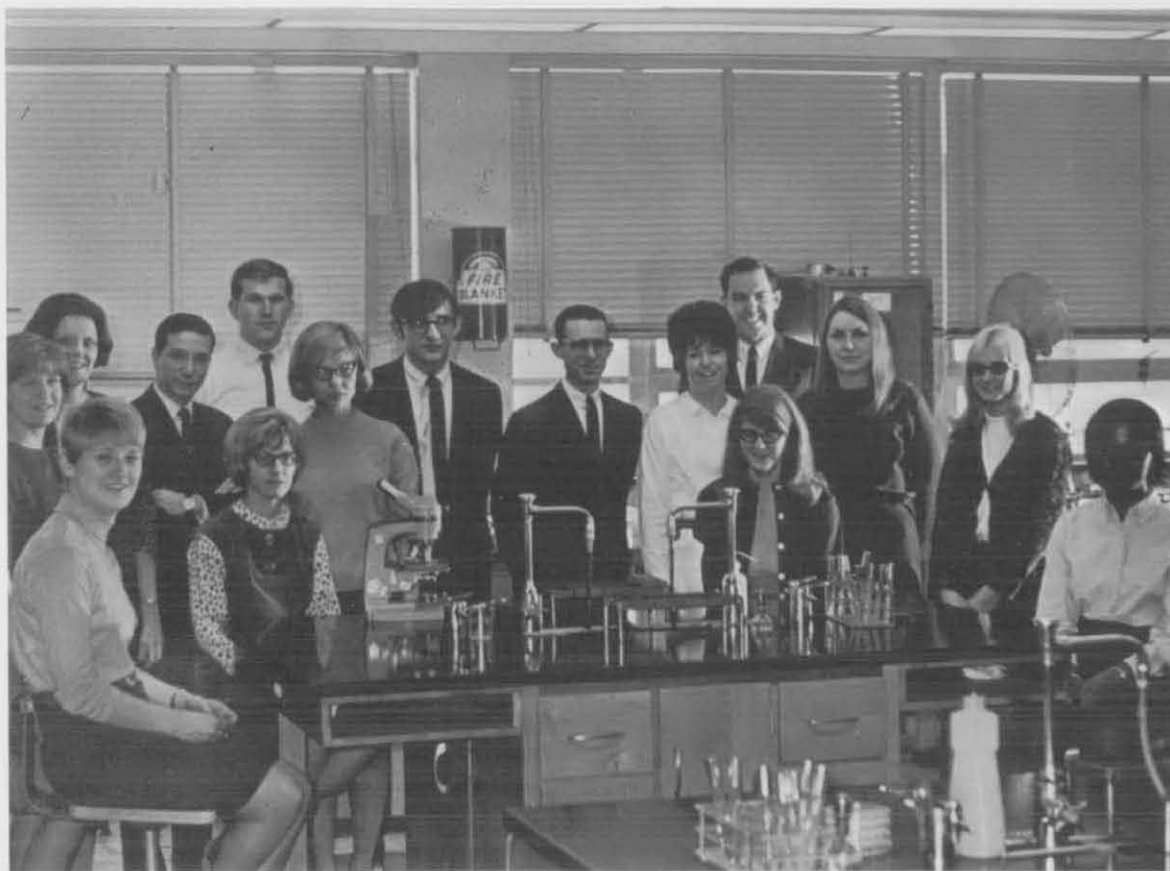

BIOLOGY CLUB

The Biology Club offers a means of increasing the student's understanding of the biological sciences through various activities and projects.



INTERIM

Left to Right—Robin Eggert; Marian Knapp; Helen Federici, Co-chairman; Dianna Westervelt; Ruth Bolinsky; Richard Bentkowski; Shirley Kneis; Maxine Miller; Lillian Tolbert; Ruth Stewart, Co-chairman

Returning to college life after a hiatus of several years, the mature student finds an active group of colleagues awaiting him. The members of Interim provide a congenial atmosphere in which to share similar experiences and problems with others.

THE INTERNATIONAL CIRCLE

Mustafa Aydin	Turkey	Symphorian Kiwanuka	Uganda
Geeta Bhatia	India	Bun Eng Lao	Cambodia
Muruuvet Bilen	Turkey	Paula Lawrence	U.S.A.
Mike Blattner	U.S.A.	Stephen Lee	Hong Kong
Louis Browne	Barbados	Martin Leung	Hong Kong
Slavko Cakovan	Yugoslavia	Francis Lo	Hong Kong
Truta Charoenying	Thailand	Maple Lo	Hong Kong
John Chiu	Hong Kong	Jose Mayorga	El Salvador
Dennese Clarke	Barbados	Laura Lopez-Moreira	Paraguay
Mary Damuah	Ghana	Onesimus Nembaware	Rhodesia
Adriano de Almeida	Angola	Harold Ngoda	Kenya
Arminda de Almeida	Angola	Charles Parchment	Honduras
Ali El Amir	Tunisia	Ibrahim Pineda	Honduras
Ronith Eschenheimer	Israel	Hoa Pham	Vietnam
Ariel Espinoza	Nicaragua	Mercedes Ramirez	Peru
Sumiko Fukuda	Japan	Allison Spensor-Roberts	Australia
Tedla Gebre-Mikael	Ethiopia	Martha Suchak	U.S.A.
Mohamed Geida	Somalia	Jackson Wacira	Kenya
Gloria Grimaldi	U.S.A.	Clement Wong	Hong Kong
Paulos Haile-Mariam	Ethiopia	Carol Jo Wright	U.S.A.
Terry Humphrey	U.S.A.	Paul W	U.S.A.
Kathy Jones	U.S.A.	Agnes Yang	Taiwan
Ismil Ismael	Indonesia	Kenan Yumurtaci	Turkey
Michiyo Kawano	Japan	Robert Caetano	U.S.A.
Joseph Kimeria	Kenya	Hellen Gilli	Greece
Ryo Kitamura	Japan		



ADVISORS:
 Dr. Sherrie Director of International Education
 Mr. Kizilbash Associate Director of International Education
 Dr. Senghush Faculty Advisor to the International Circle



THE INTERNATIONAL CIRCLE

OFFICERS:

Lawrenciana Fernandes	Tanzania	President
Dinesh Suchak	Tanzania	Vice-President
Joan Murray	Guyana	Secretary
Esperanza Ramirez	Peru	Treasurer
Mike Leung	Hong Kong	C.S.A. Representative
Antoine Habonimana	Burundi	Committee Member

HILLEL



Hillel is an organization for all students of the Jewish faith. It offers religious, cultural and social activities geared to develop a deeper understanding and appreciation of the Jewish heritage.

(Yea Israel! Keep up the good work!)

OFFICERS

President—
Fred Lewandowski
Vice-President—
Richard Johnson
Treasurer—
Lawrence Estill
Recording Secretary—
Robert Hudecek
Corresponding Secretary—
John Fare
Trustee—
Prof. Myron E. Lewis
Co-Trustees—
Prof. Stanley Kasprzyk
Prof. James Mooney
Prof. William Palmeter



EPSILON PI TAU

Our Tau chapter of Epsilon Pi Tau, the international professional honor fraternity for industrial arts and industrial-vocational education, encourages high professional, intellectual and personal standards among its members. Membership is limited to those juniors who have achieved a high academic standing.

WESLEY FOUNDATION

The Wesley Foundation is to provide a group in which the individual finds himself, others and God. It does this by developing the personal religious life of its members, promoting Christian fellowship on the campus, providing opportunities for Christian service, developing leadership, and building a Christian world fellowship.



Diane J. Fessel, Pat Futrell, Cathy Kingsley, Richard Livoti, Linda Main, Gail Randall, Ginny Richmond, Lucille Roth, Cheryl Rowles, Ann M. Stearns, Laurie Wyher, Carolyn Saylor.

INTER-VARSITY CHRISTIAN FELLOWSHIP

Through faith and social activities Inter-Varsity Christian Fellowship promotes a fellowship and Christian witness on campus. The club is inter-denominational and all interested students are welcome.





Through a mutual interest in the French language, the members of Le Cercle Francais study French culture and literature.



LE CERCLE FRANCAIS



FRESHMAN COUNSELORS

The first month or two on campus would be impossible without a friend to show you around and help you with the problems of adjustment in a new environment. Remember your counselor? Remember the untiring devotion he (or she) showed you in your hours of need?

LATIN AMERICA CLUB



The Latin America Club is dedicated to the studies of history, languages, customs, and current events within the Latin American Countries.



CHESS CLUB

The chess club has represented Buffalo State in several tournaments during the past year.

LINUS PAULING CHEMICAL SOCIETY

Chemistry and the related sciences come under careful examination of the members of the Linus Pauling Chemical Society. The club's activities include tours and to help students who are having trouble with their studies in the sciences.

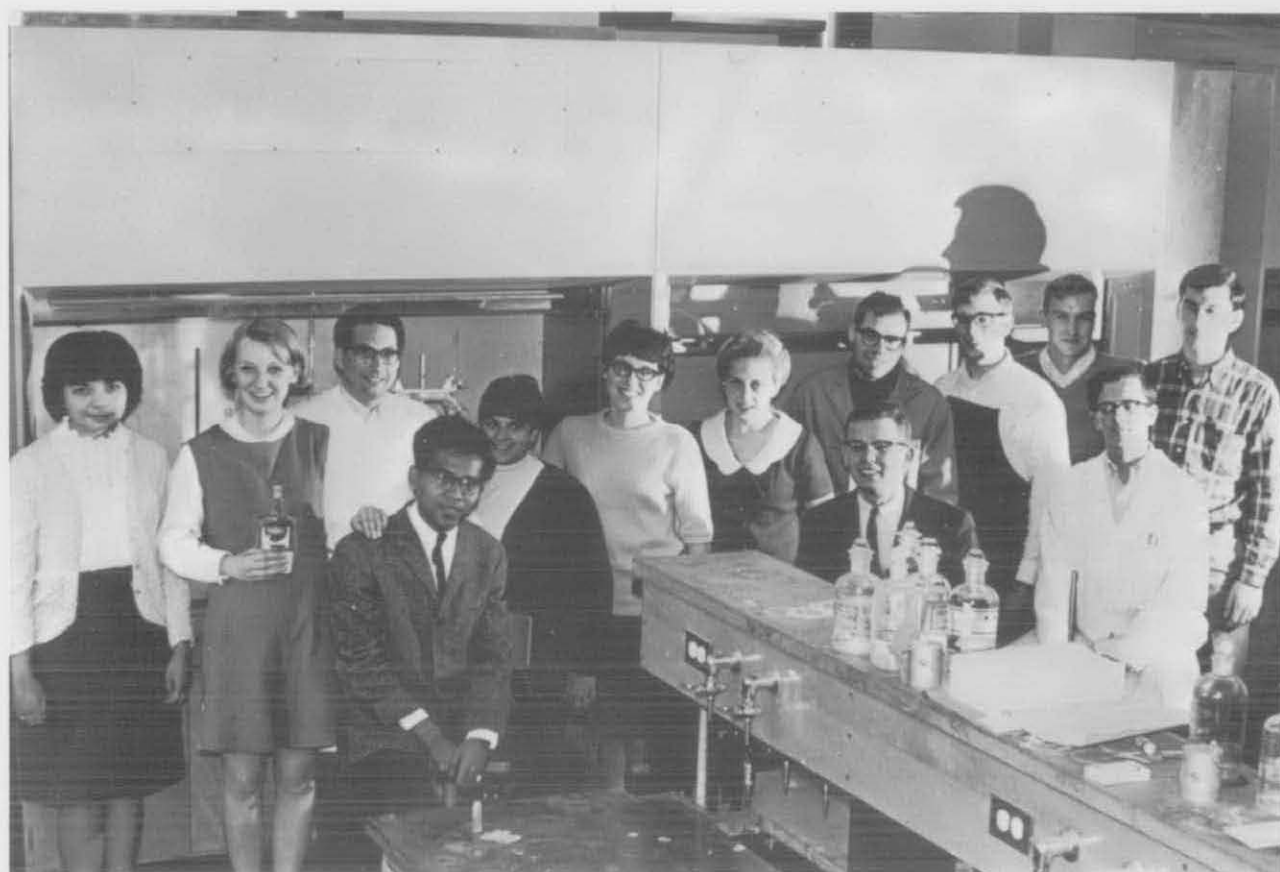



HOME ECONOMICS CLUB

Dedicated to the promotion of professional work, developing social qualities and leadership, the Home Economics Club is affiliated with American Home Economics Association.



QUEBEC



The Elementary Education Division sponsors a trip to Quebec City and Montreal to compare the French speaking educational system with that of our own.



**ENGLAND
SIENA
COSTA RICA**

ENGLAND

1967 was the beginning of the **England** program. The purpose of the program is twofold—travel and education. Students are given the chance to visit many of the sites heretofore only read of.



Gayle Laughlin, Timothy Denesha, Mrs. Gragg, Elayne Lewin, Dr. Gragg, Sharon Moore, George Struebel, Miss Edith Vincent, M.B.E., Kathleen Trelease, Councilor A. C. Savage (Mayor), Linda Schove, Edward L. Cook, Jr., Mrs. Savage, John Vasi



GIACCA FLEKPTI IN JERSEY
DI PURISSIMA LANA L. 22.000
GIACCA MONVISO
IN PURISSIMA LANA L. 21.000
PANTALONE MONTANA
E MONTANA EXTRA
IN TESSUTO LANA E PURISSIMA LANA
DA L. 9.500 A L. 11.500

CAPPOTTI
IN PURISSIMA LANA
DA L. 31.000 A L. 45.000
MISURINA / BERNINA
EURO 7 / GOTTARDO

ABITI
DA L. 32.000
TRAVEL ABITI
INGUALTIERE /
CORTINA / GARY
IN PURISSIMA LANA

LA MIA SICUREZZA E' FACIS LA MIA SICUREZZA E' FACIS LA MIA SICUREZZA E'



A CASTELLINA SCALO
FESTA DELLE SARTINE
Trattenimento Danzante
CON LA SELEZIONE DI
MISS SARTINA 1966
Giuristi e compagni di
ALEANDRO e i 5 PLAKERS
PUNICIONA IN SERVIZIO DI AUTOPOLLICIA
Puntata da lunedì alle ore 16.30 e da Giovedì alle ore 21.

TESSERAMENTO 1966 UNIONE DONNE ITALIANE
RIVEDICHIAMO IL NOSTRO DIRITTO AL LAVORO E ALLA PACE
LA MIA SICUREZZA E' FACIS
TESSERAMENTO 1966 UNIONE DONNE ITALIANE
RIVEDICHIAMO IL NOSTRO DIRITTO AL LAVORO E ALLA PACE
LA MIA SICUREZZA E' FACIS
TESSERAMENTO 1966 UNIONE DONNE ITALIANE
RIVEDICHIAMO IL NOSTRO DIRITTO AL LAVORO E ALLA PACE
LA MIA SICUREZZA E' FACIS

la donna e della società
più donne iscritte all'U.D.I.
più lettrici di "NOI DONNE"





SIENA

Again this year, some of State's students were fortunate enough to spend a part of their school year in Siena, Italy. The program originally was limited to art majors, but now includes non-art majors as well.





Siena—Fall Semester



L. to R.—Dr. Joseph Wincenc, Signor Mario Celli, Dr. Stanley A. Czurlcs, Dr. Padalino.
(Note—photo taken in Mayor's office, Palazzo Pubblico—town hall)

Siena—Spring Semester



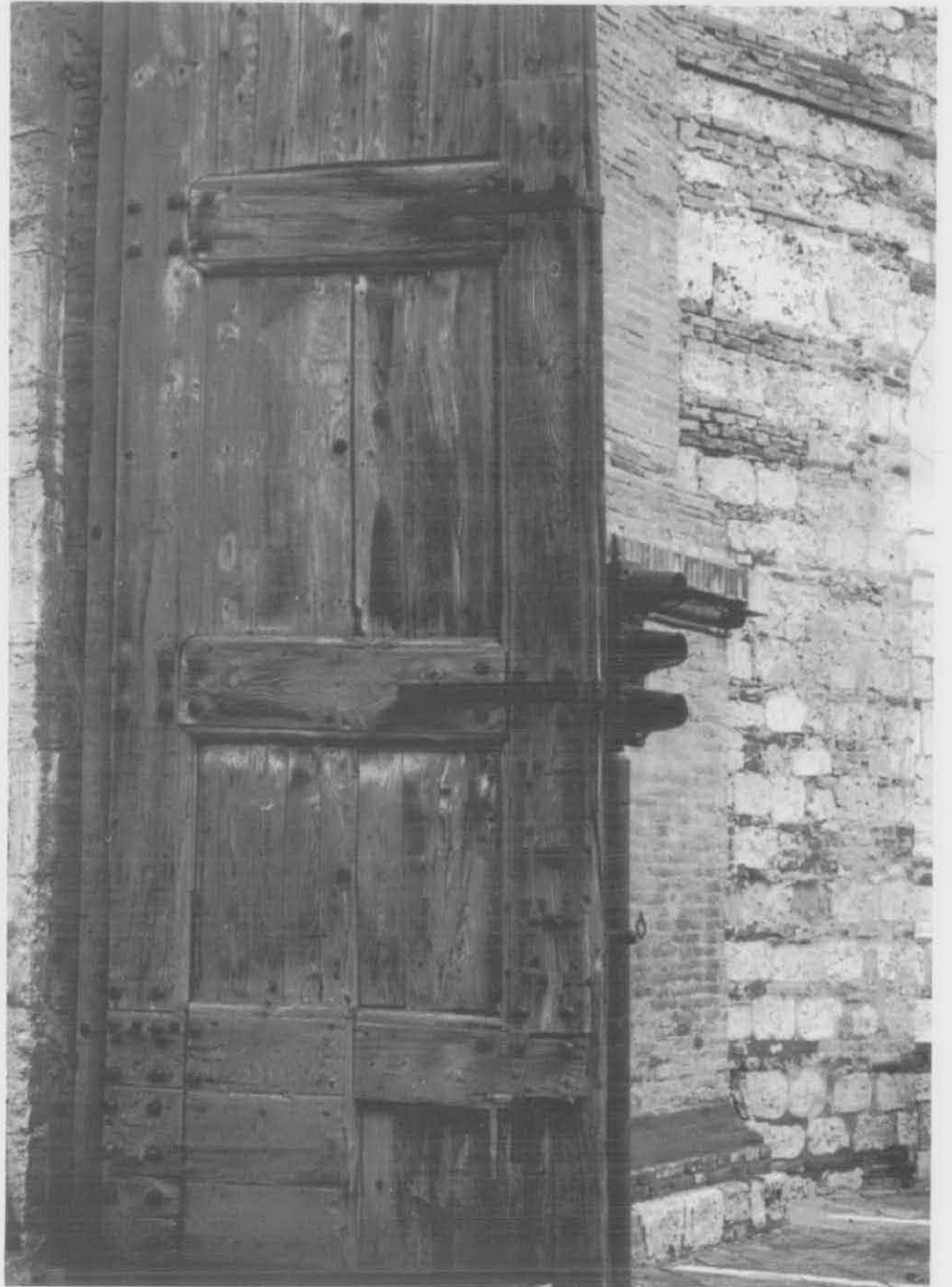

L. to R. Dr. Stanley A. Czurlles, Mrs. Joseph Wincenc, David Civilette, Kathryn Strohl, Roger Vary, Linda Wincenc, Signor Mario Celli, Karen Guttman, Dr. Padalino, Dana Silverstein, Arlene Scher, Elizabeth Altmeyer, Mary Maestra, Barbara Fried, Dr. Joseph Wincenc, Leslie Cohen
(photo taken in Mayor's office, Palazzo Pubblico—town hall)





COSTA RICA

Costa Rica provided an opportunity for Spanish language majors to live and work in a Latin American country. Perhaps this is the only real way to learn of the needs of another country.

David James Antonik, Margaret M. Demert, Diane M. Dinsmore, Maureen A. Hunt, Claudette Kettell, Susan Linda York, Laura H. Hastings



L. to R. William Schmitt; Edwin Koczkowski; Richard Dorkin; Louis Jablonicky; Christian Hoffman; Fred Guderian; Miner Wildey; Tony Scarpello; John Warren; Edwin Doan; Edward Lyng; Donald Frauenhofer; Edward Janghel; Raymond Hiney

VOCATIONAL-TECHNICAL EDUCATION ALUMNI ASSOCIATION

BACHELOR OF SCIENCE GRADUATES

L. to R. Kenneth MacDonald; John Roeder, Advisor; Samuel Ralabate; Donald Buckwald; Earline Hammer; Charlotte Brennan, Sec'y-Trea.; Dr. Zimmerman, Division Director; Joseph Brunner; Dorthy Grimm; Henry Foster, Chairman; Robert Redfern



CHRISTMAS BAND





Karate Club, new this year, was formed to provide instruction in the art of self defence.

OFFICERS:

President **Dave Pribek**
Vice President **Joe Insalaco**
Secretary Treasurer **Pat Malinowski**

INSTRUCTORS:

Mike Costello
Frank Scordata
Bob Froas

MEMBERS:

Steve Ash
Joe Butch
Ken Clapper
Rosemary Dietrich
Laverne Edwards
Steve Farogo
Frank Juliano
Paul Jones
Eleanor Lachiusa
Attila Markus
Ed Pajak
Tony Petrosky
Sharon Popielski
Chuck Schweitzer
Rich Sansone



C.R.O. is the united voice of the religious faction on campus, including Christian Science Organization, Hillel, Lutheran Student Association, Newman Movement, Student Christian Association, and Wesley Foundation. This year, the Council of Religious Organizations presented Dr. William Hamilton, a noted theologian of Western New York.

IS GOD DEAD??



COUNCIL OF RELIGIOUS ORGANIZATIONS

NEWMAN MOVEMENT



Members of the Catholic faith and those interested in catholicism are always welcome at the meetings of the Newman Movement. Through educational, spiritual, and social functions the organization has a full calendar of events. The Newman Center is always open and welcomes everyone to use its facilities.



PHI UPSILON OMICRON



Mu Chapter of Phi Upsilon Omicron, a national fraternity for home economists, encourages high professional and intellectual standards among its members. Members are chosen from those home economic majors who are in the upper two-fifths of their class and show qualities of leadership and professional promise.

CLASSES

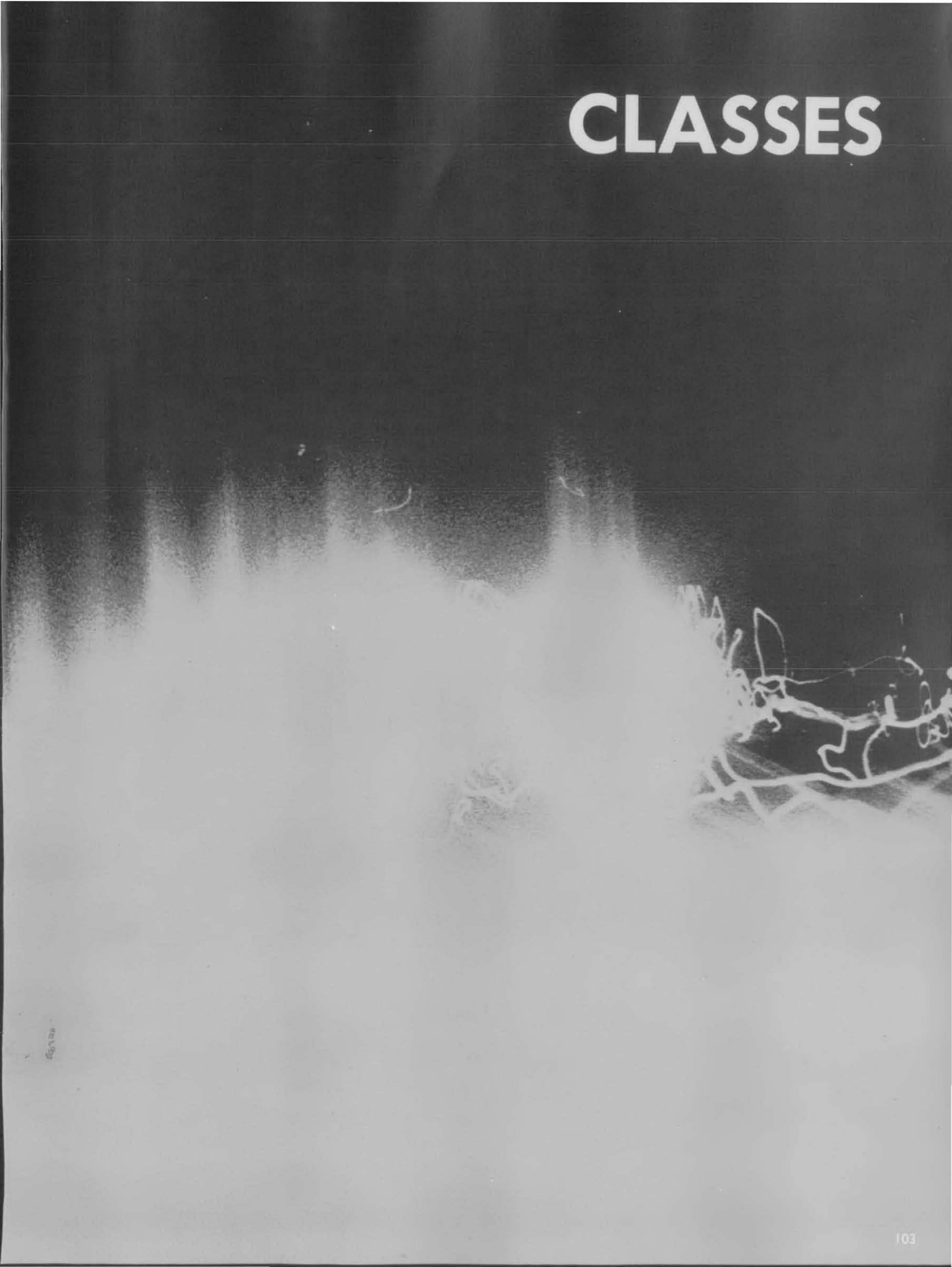

**CLASS
OF
67**

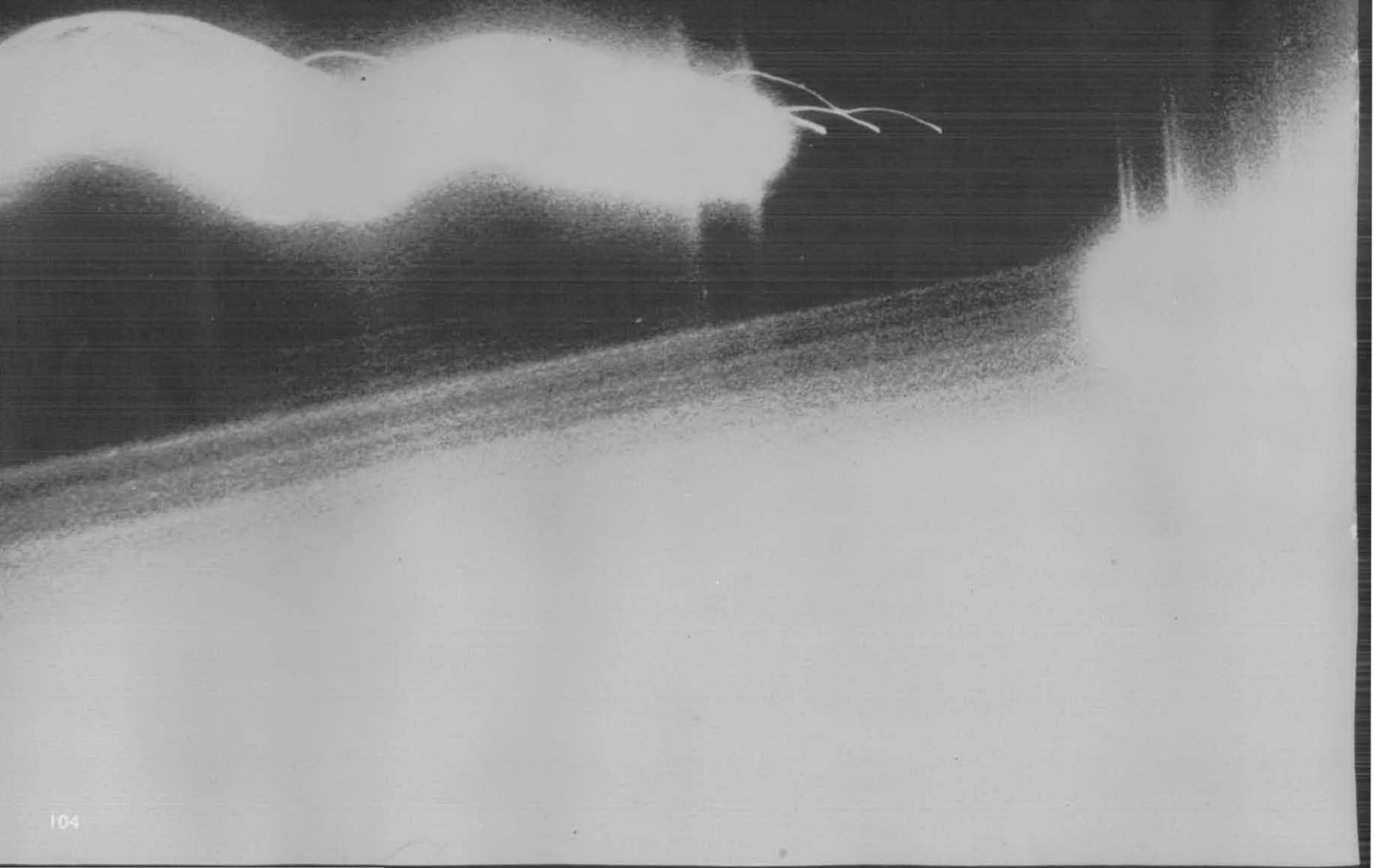



Paul Bryant; Bonnie Wiest; David Dzieziak; Joyce Olszowy; Ron Benson; Barb Azzapardi;
Linda Moss Forest Benson; Joy McFayden; Kathy Franz



President
Gary Elhert
Treasurer
G. C. Fries

Remember ...

... the dinner-dance,

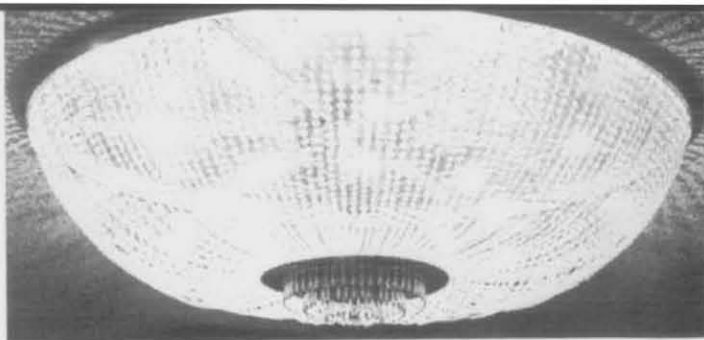

... the picnic,



... our beautiful queen,

... and the bitter-sweet memories of our
last dance, our Senior Ball?



CLASS OF 1968

Don Canamella—President
Bob Stephan—Vice-President
Maureen O'Conner—Recording Secretary
Linda Jahn—Treasurer
C.S.A. Reps—Judy Mings
Mary Jean Roberts
Lana Monchek
Historian—Bonnie Lee Grimm
Sgt.-at-Arms—Robert Antanasio

The Junior Class was perhaps the least spirited of all the classes. At the picnic, for instance, only twenty-five people showed (up). A total success and a good time was had by few.

(Editor's note: By request the author of the above article wishes to remain anonymous.)



CLASS OF 69

Under the spirited guidance of Dr. V. Nadolinski, the class of '69 has enjoyed a most active year. Besides sponsoring a Winter Week-End concert, they held several class parties and ran a Bake Sale for the benefit of some children in a detention home. We're sure the class of '69 will continue to provide enthusiastic leadership for student activities.



President—David Pribek
Vice-Pres.—Cathy Haller
Treasurer—Marian Abram
Corr. Secretary—MaryEllen Meaney
Rec. Secretary—Cynthia Gleason
Historian—Judy Thieroff
Sgt.-at-Arms—Sam Drago
C.S.A. rep—Flora Davis
C.S.A. rep—Linda Urso

CLASS OF '70



At State Fair



Top:
Daryl VanAlstyne
Louis Buono
Wayne Stephus
2nd row:
Chuck Schmidt
Margo McMahan
Bottom:
Tom McGrath
David Hortman
Carol Forster
Joyce Mueler
Not pictured:
Marsha Herman
Gary Owen

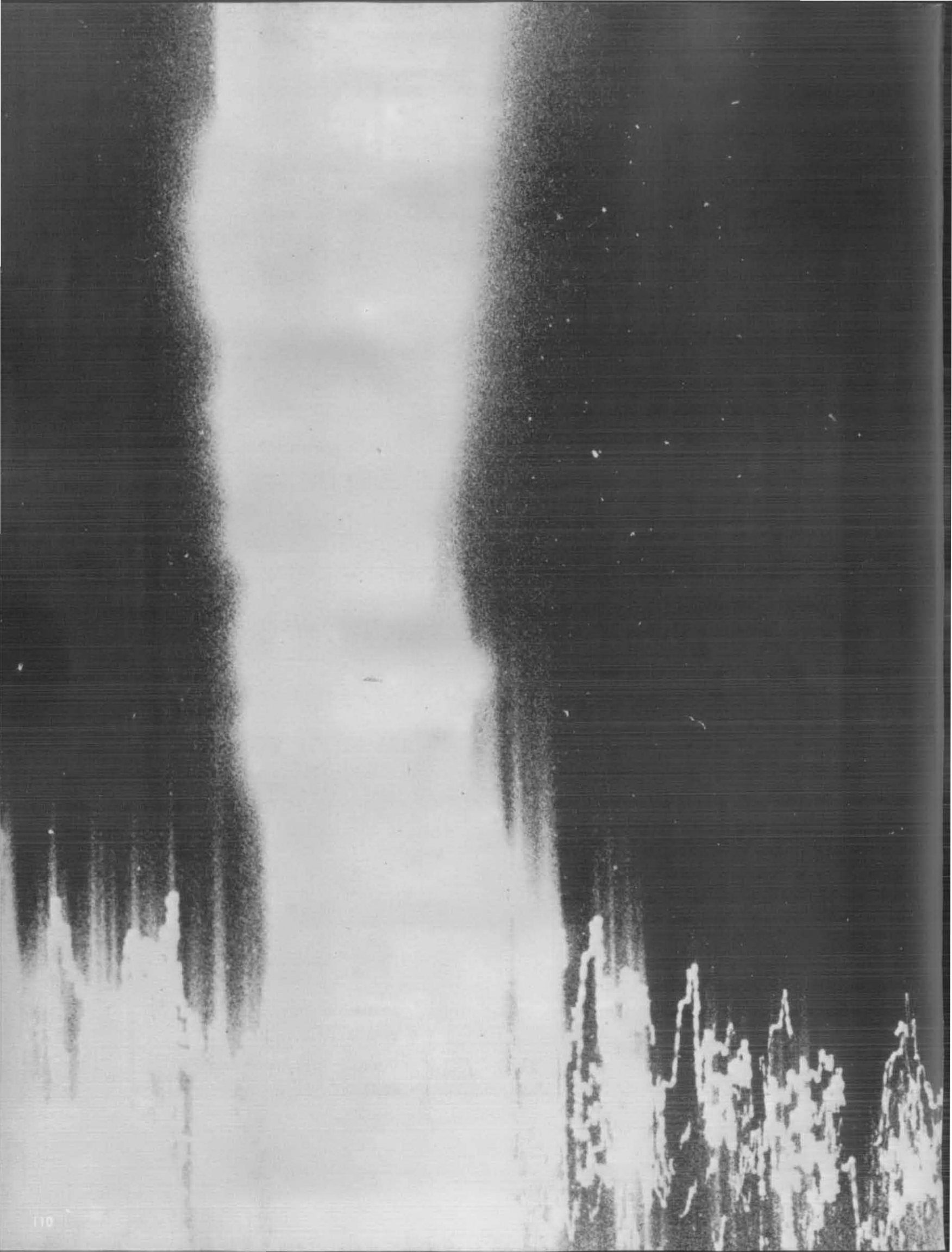

TRADITIONS

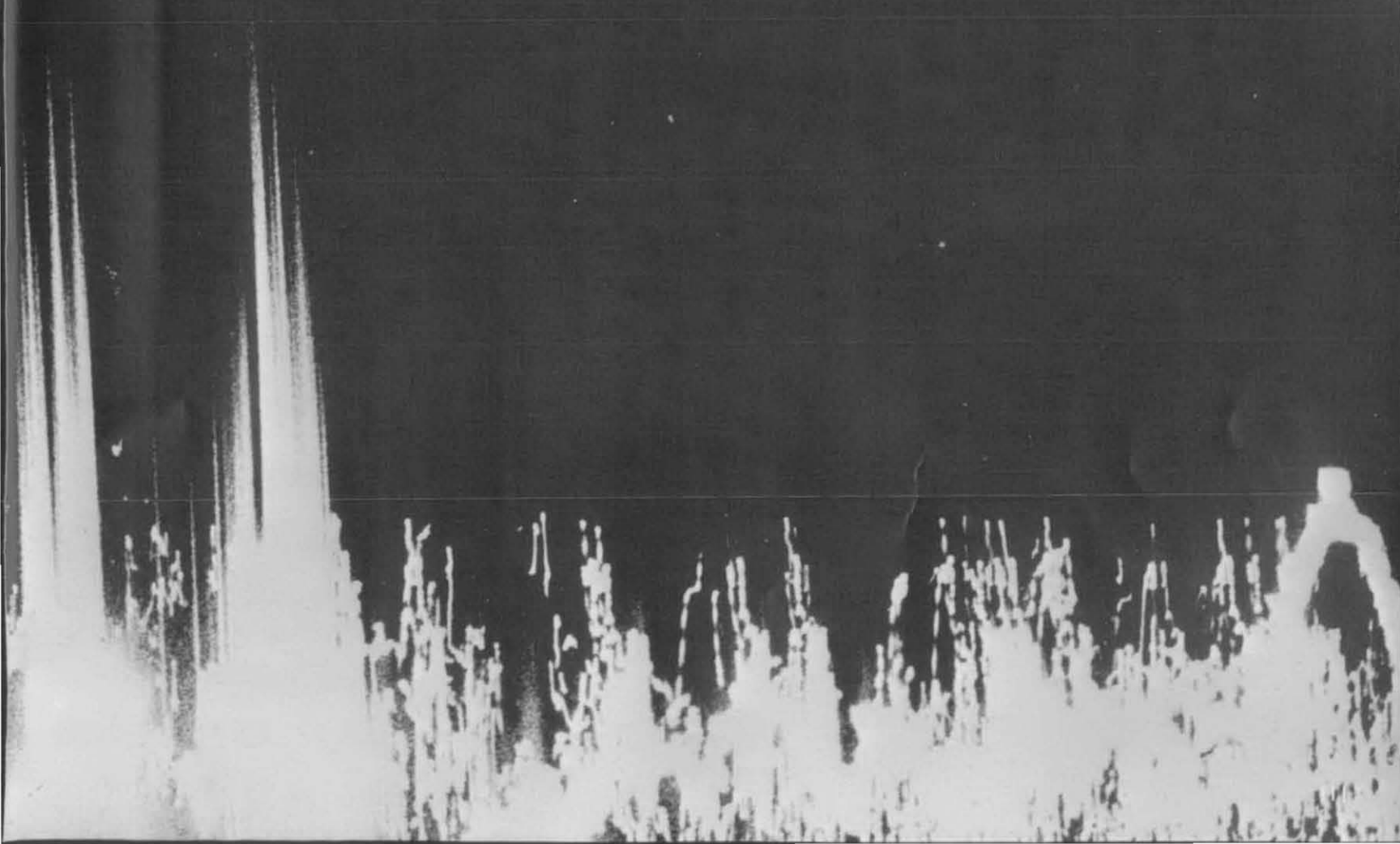



Lines, lines, lines . . . section 4037129615 is closed!

“What do I want with a Beanie?”

What’s a prerequisite?



And lo, the freshman is now accredited
Accredited and recognized member,
Buff State Class of . . .





Registration leads one to the bookstore





Sometimes jinxburning doesn't work
for every team, 'cause it's supposed to
bring victory to all

teams





Homecoming, Jinx Burning, Year-
book and Christmas, all in one
wonderful semester.





Yule Log Burning

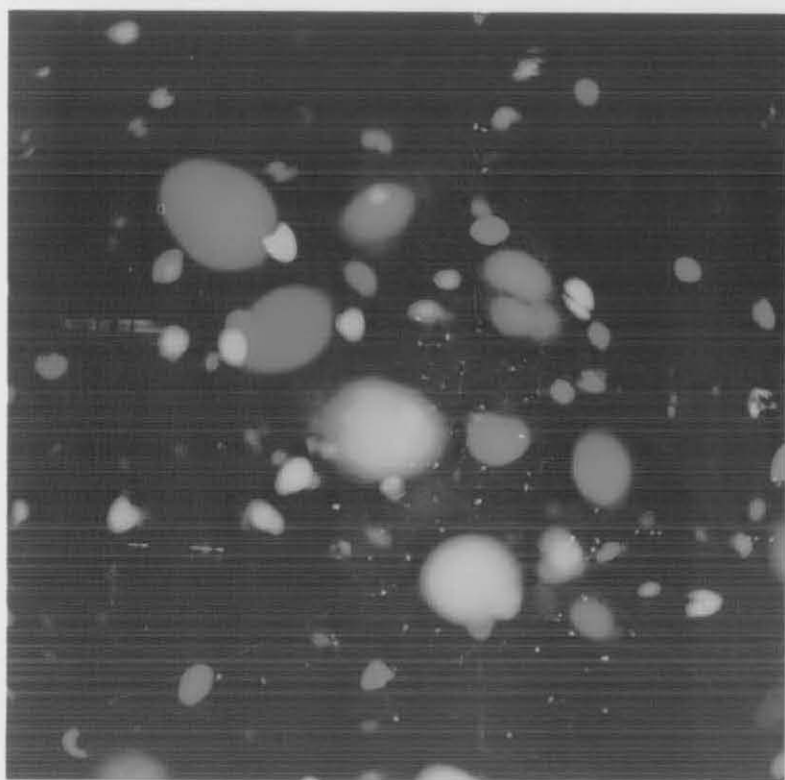

Winter and the Holiday season are times of color cooperation, inspiration.

Decorations
put up
only
with
complete
cooperation



so that

even
Charlie Brown
has
friends
(or could
win a baseball
game).





Yet not all of winter is bright,
as the solitudes of man's mind,
and the bleakness of winter
may lead to . . .

possible man-made
creations, expressions
and cliques!



The Winter Weekend King and Queen reigned through the early part of '67 then gave way to Spring ... kids and non-artificial illumination.





“A TRIBUTE TO WALT DISNEY”

was the theme chosen
for Moving Up Day
1967



and
among
the
more
famous
Disney
characters
represented
were
Goofy,
Donald Duck,
&
Alice In Wonderland

THE GRAND PRIZE WINNER!

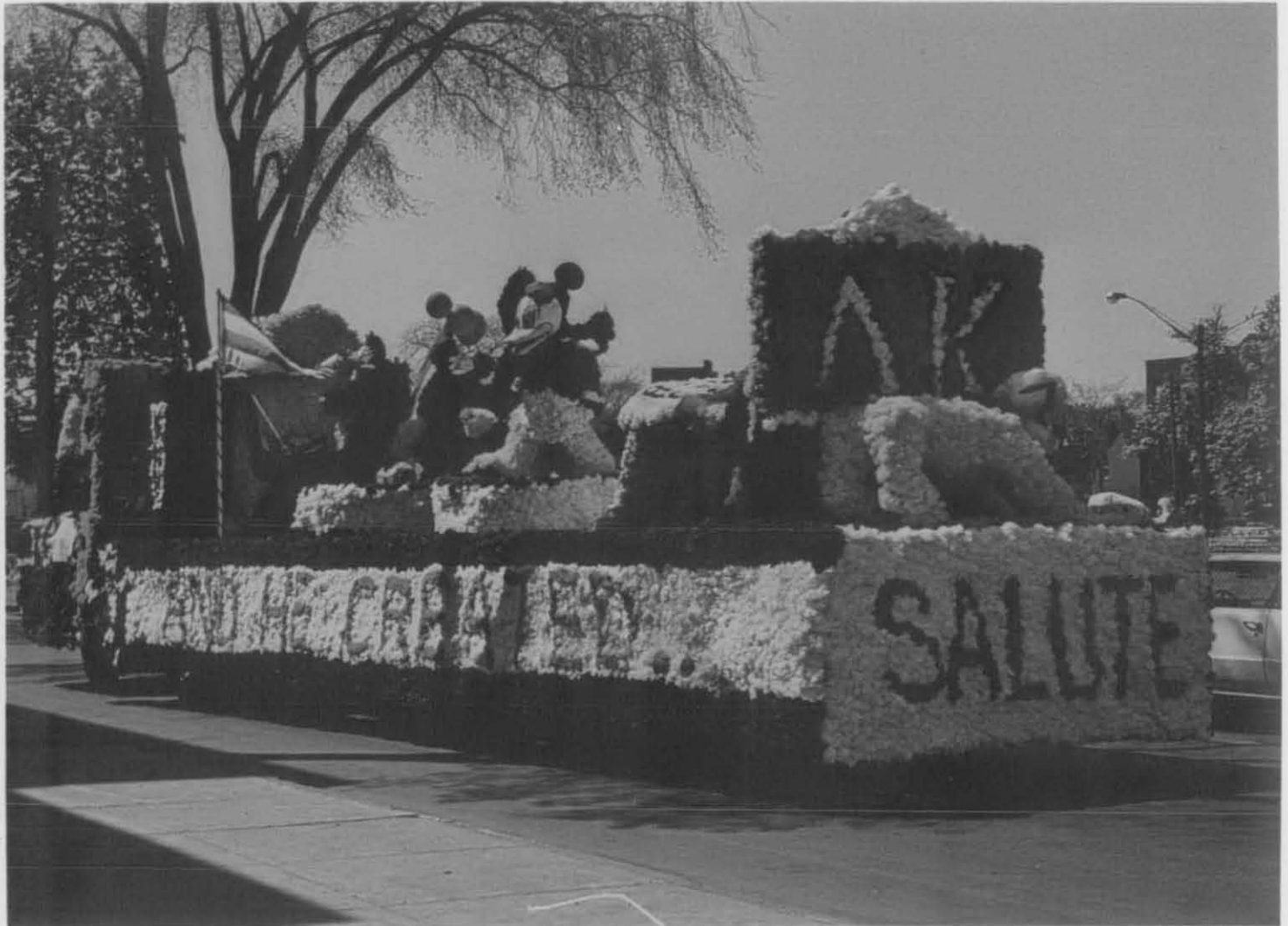

DELTA KAPPA

The boys in maroon have
done it again; taking
the MUD trophy again!



Cof-a-riety



An annual spring tradition is State Fair.

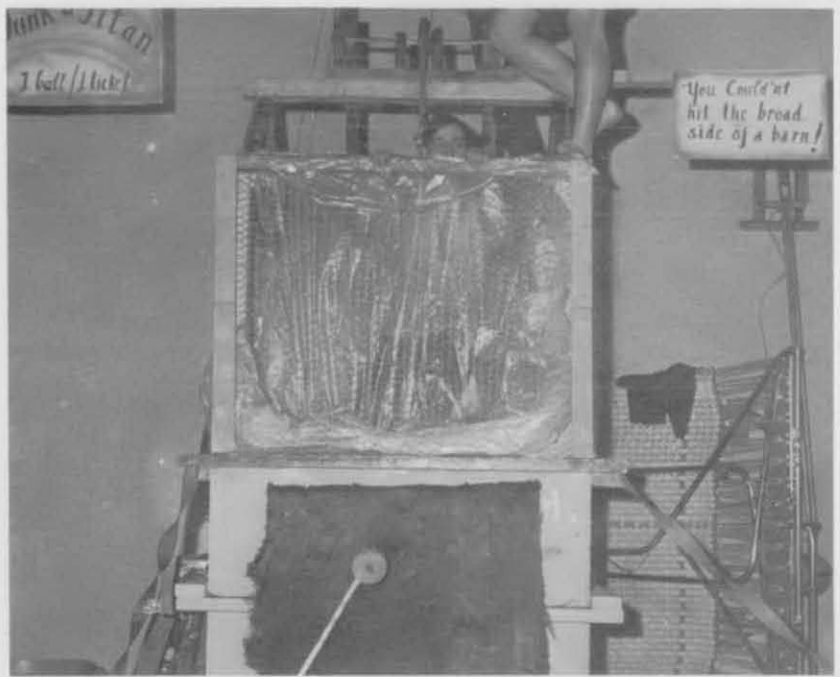





Dr. Robison and Queen Mary Czismar at Moving-Up Day ceremonies this spring start the fever pitch that become the festivities of Senior Week





Patty & Jim were
the co-chairmen of MUD '67;

which another beginning, as the
freshman class becomes the sophomore
class and the seniors look forward
to the end of their undergraduate
days . . .

and not one vehicle
was omitted from this
gala affair.

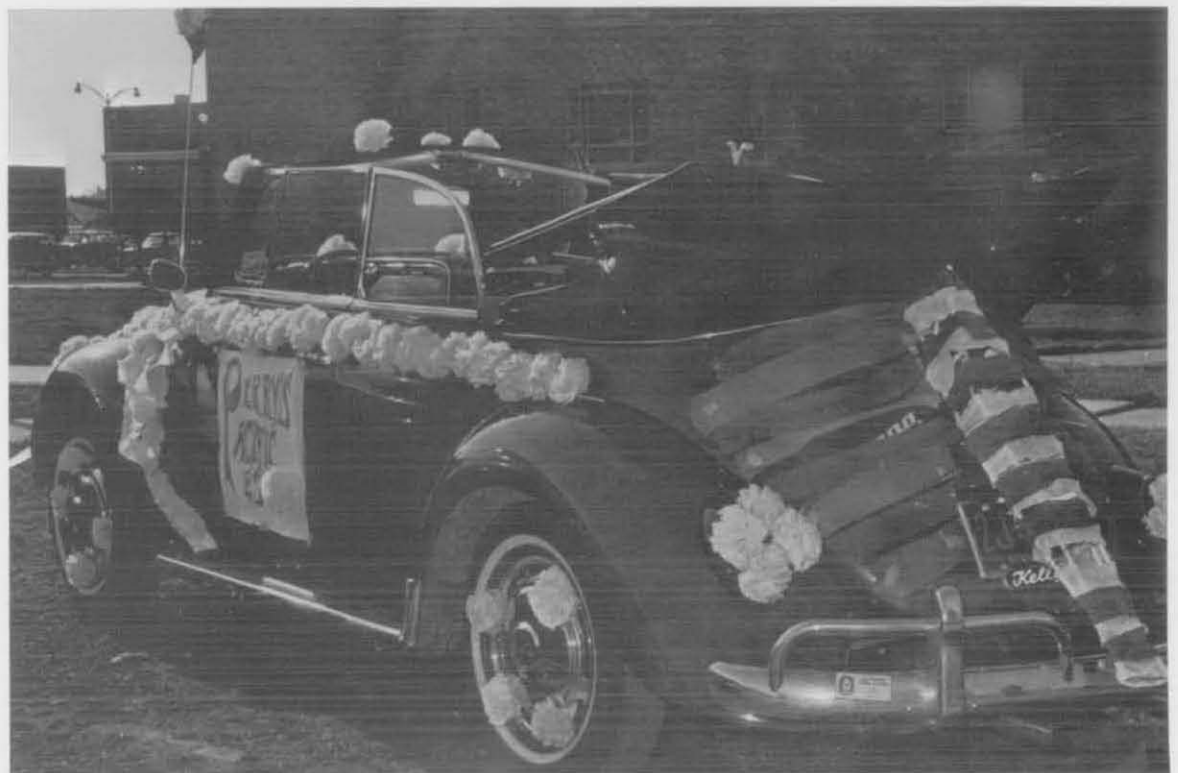



THE FINAL DAY—

The end of, and the most cherished of, all traditions;
a day of joy, tainted with some sorrow
a day that begins not quite as any other
a day of remembrances, regrets and,
the day that one sometimes feels will never come,
whether in February or June;

it is **THAT FINAL DAY.**



GRADUATION

The culmination
of years of study

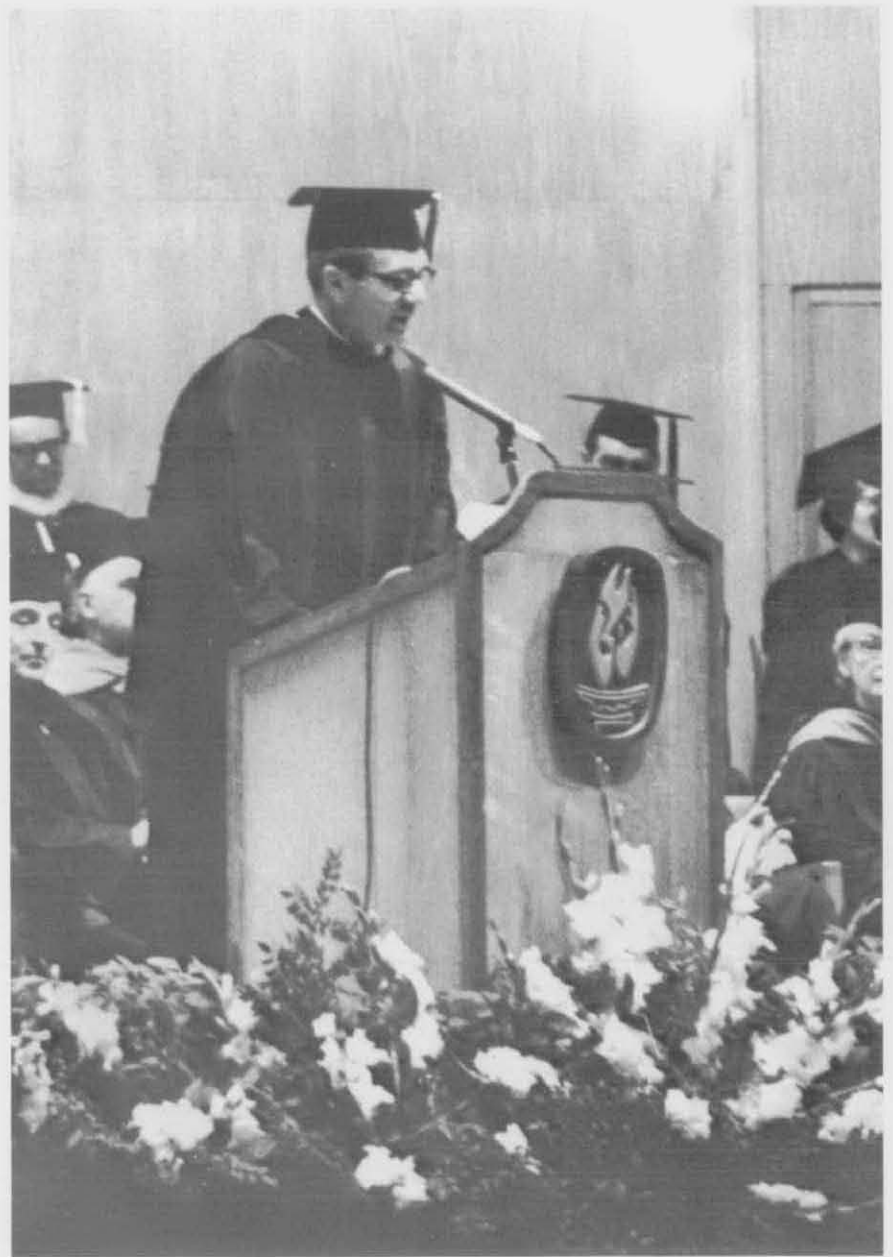



SOME traditions are not quite as formal as those on the preceding page, but, then?



boy
meets
girl;
results?
love!



Some guys and their cameras! Oh, well. He's no longer with us.



Students often need help, especially on a Sunday when there's no paper to cut up.



Of course there's always conversation



STOP

60 20

RECORD

Buffalo
Lansdowne
From top to lower oblique
burying ancient Dr. Figures
will reflect a seminar dinner

Vol. 68 No. 28

COLLEGE STUDENT ASSOCIATION SUICR

Study Program Crisly Cut Back

May 10, 1967



15

HARDY
KAY



GREEKS

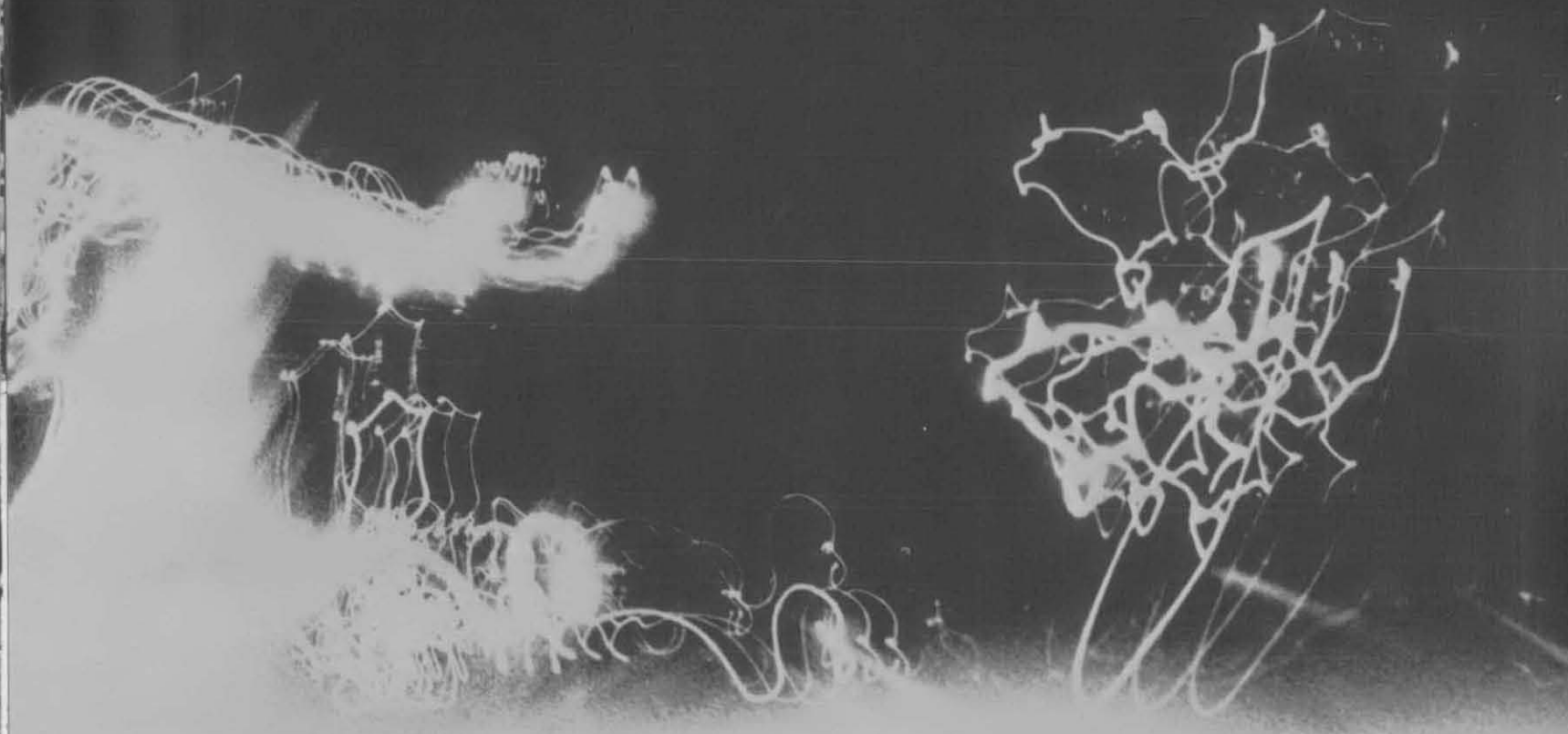

The cohesive agent between sororities is the Inter-Sorority Council. The Council works on programs affecting the sororities and the college.



INTER-SORORITY COUNCIL

INTER-GREEK ASSOCIATION



To direct projects of mutual interest and prevent overlapping programs is the main duty of Inter-Greek Association.

SORORITIES

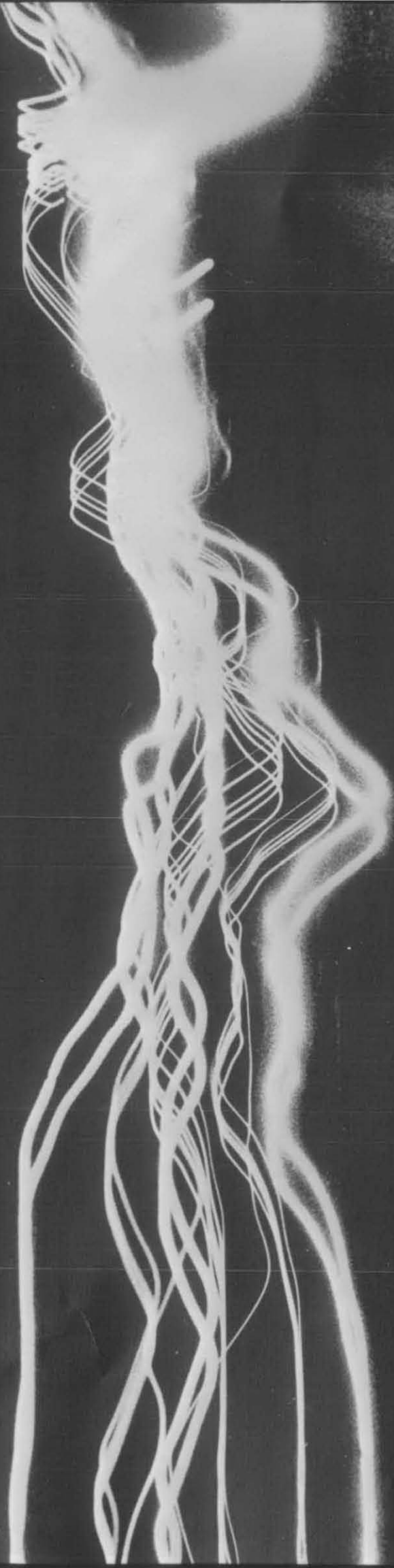

ALPHA SIGMA PI



"All American Girl" is not only one of Alpha Sig's favorite songs but also an ideal which each sister tries to achieve. The enthusiastic girls in red participate in a wide variety of activities on campus. These run the gamut from attending sports events to presenting an annual aqua show at State Fair. The sisters also participate in service projects such as Thanksgiving Baskets and caroling at the State Hospital. By working together our sisterhood grows not only with fun and laughter but with sincerity and understanding. A red blazer will always greet you with a smile and a friendly hello. In all their endeavors, the Alpha Sigs try to live up to their motto, "Aspire, Seek and Progress."



MEMBERS:

Judy Hamann—President
Judy Gaucjet—Vice President
Sandy Clark—Recording Secretary
Mary Csizmar—Corresponding Secretary
Marge Huth—Treasurer
Jan Baumgart
Marian Abram
Nancy Austin
Janice Ball
Marie Ciresi
Carol Clark
Maureen Cooney
Janette Crane—Inter-Sorority Representative
Linda Decot
Linda Farley
Sandy Farrington
Kathy Foster
Daniele Goodlander
Cathy Haller
Sherry Hassinger
Bonnie Herzog
Sue Hindman
Sue Huttenlocker
Jill Ingerson
Ellen Kagan
Linda Keem
Beth Lawrence
Betteann Levine
Cheryl Lewandowski
Linda Mangino
Jeannine McCoy
Pat McGowan
Jean Muir
Linda Nehf
Barb Olshein
Jan Phinney
Diane Piech
Candy Riest
Sue Shattuck
Marie Sliski
Sue Smith
Marcia Teper
Linda Urso
Cindy Van Galder
Bev Vaughan
Judy Vercruisse
Linda Weintraub
Linda Weisbeck
Mary Williams
Linda Witkowski
Linda Wuerth
Mary Zimmerman
Lyn Zumpano
Sue Ueblacker

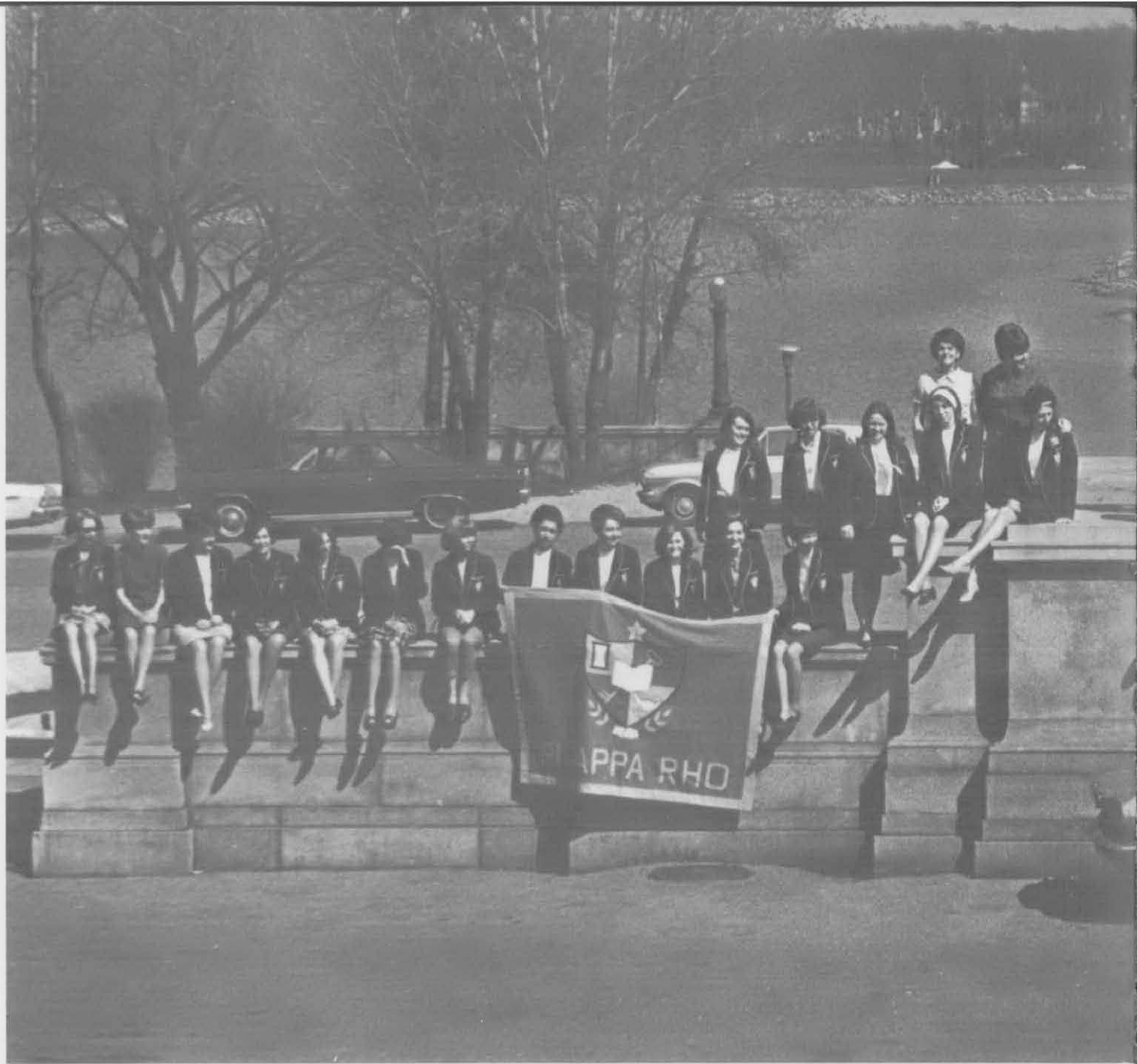

PI KAPPA RHO

The ideals of Pi Kappa Rho, social service, sisterhood, and companionship, are achieved through the sorority's many services and activities. Their services include the Eye Bank and the Christmas Sing at the State Hospital. Pi Kap participates in many social as well as campus activities. The girls in blue and gold are known as a group that works together to reach common goals.



Members, left to right from previous page, Linda Knott; Terry Meredyk; Mary Brown; Carolyn Riley, Pledge Mistress; Joanne Urtz; Gwen Turner; Darlene Schlegel; Barbara Azzopardi, Recording Secretary; Mary Ellen MacDonald; Pat Grandits; Kathy Sanders; Sylvai Salczynski; Dori Jeffers; Doreen Dell; Bonnie Grimm; Sue Gannon, President; Judy Bahler, Second Vice President; Marcia Fitzgibbons; Vicki Salin. Sue Langelier; Eileen Olsowski; Peggy Hood; Kathy Nasal; "Mouse"; Kathy Siesel; Sharon Hooper; Sheryl Raymond; Judy Halter; Sharon Fohl; Nan Kepner; Nancy Teubner, Treasurer; Joy McFadyen, Vice President; Judy Perry; Kathy Scheer; Alice Hogan; Lynn Oberhofer; Jeanne Huftalen; Marilyn Sempert; Diane McArdle; Paula Toms; Fay Kroll; Ann Prager; Kathy Cook M. Isabelle Slifer; Ellen Gallo.



SIGMA SIGMA SIGMA





United by bonds of friendship the sisters of Sigma Sigma seek enrichment of their lives and the lives of others. They strive to make fellowship and sisterhood a part of the lives of all their members.



ALPHA TAU SIGMA

OFFICERS:

Sharon Utter—President
Judy Haug—Vice President
Kathy Harmon—Recording Secretary
Joan Ryckman—Corresponding Secretary
Chris DiReone—Treasurer
Sue Smith—Junior Treasurer
Mary Susan Smith—Pledge Mother
Sue Menge—Sergeant at Arms
Dottie Muszynski—Chaplain



The sisters of the Green and Gold show an active interest in school affairs. During the Christmas season we hold our annual Corsage Sale and contribute gifts to the patients of the State Hospital. Fun is the key word when it comes to presenting our skit for the student body at Sigma Tau Rho's Cof-a-riety.

The Lion's Roar dance is held during the spring semester. Greek week follows with the traditional Greek sing and of course Greek Ball. In May we hold our Dinner Dance which is our favorite occasion. We all enjoy working on our float for Moving Up Day and summing up the school year with Cottage Week.

There is always lots of fun and plenty of excitement for the sisters of Alpha Tau. All these events are in keeping with the tradition of our sorority—Always True Sisters.

MEMBERS:

Jo Ann DesAnna
Shirley Emerling
Maureen Dorgan
Cindy Gleason
Donna Hoffman
Lillian Lewandowski
Pat O'Connor
Carol Nowicki

Judy Peters
Kathy Ryan
Linda Rybak
Loretta Schultz
Nancy Senn
Sandy Simmance
Sue Robbins
Carol Szczpaniak

DELTA SIGMA UPSILON

A like to laugh, a love for fun and concern in her own heart for every one—these are the characteristics of a Delta Sig. Throughout the year they can always be found helping others of planning one of their traditional events, such as Shamrock Shenanigans and a Mother's Day Tea. An infectious smile, a ready song and a flash of green . . . It's a Delta Sig.



OFFICERS:

Barbara Cerniglio—President
Marilyn Munson—1st V. P.
Fay Barrow—2nd V. P.
Linda Page—Recording Secretary
Adele Lombardi—Treasurer
“Dede” Glazer—Corresponding Secretary
Mary Tegler—Sgt. at Arms
“Squeaky” Siemaszko—Chaplain



DELTA SIGMA UPSILON

PI OMEGA NU

These sisters in brown and beige can always be found encouraging social service, leadership and maintaining sorority life on campus. These active girls not only sponsor numerous campus events, such as the Blood Bank, but also add their support to other organizational functions. The annual Veteran's Hospital Variety Show is enthusiastically co-sponsored with the State Spartans. Pi O's most recent project is the adoption of an orphan child in the poverty-stricken Appalachian area.



MEMBERS:

Gail Bargy
Marcia Bennett
Patricia Bosinski
Joanne Buffamonte
Andrea Calandra
Marilyn Cavallaro
Lynn Cheslock
Susan Chmiel
Karen Coolican
Judy Cradnolin
Joanne Cusmano
Elizabeth Czerkas

Barbara Duttweiler
Diane Fekete
Marilyn Fraise
Judy Hochheiser
Patricia Hyde
Nancy Kalish
Claudette Kettell
Carolyn King
Joyce Kocalski
Camille Koscielniak
Francine Mancuso
Mary Jean McGrath
Lois Muller

Sheila Ann Nast
Karen Oberster
Cindy Palmero
Donna Pellerito
RoseMarie Resetarits
Karen Seitz
Marge Shapiro
Kathryn Strohl
Antoinette Travis
Maureen Ullman
Barbara Usiak
Victoria Vincent



OFFICERS

President: **Karen Ellis**
Vice-president: **Carole Stachowski**
Recording Sec'y.: **Theresa Marrance**
Treasurer: **Nan Winship**
Corresponding Sec'y.: **Mary Anne Amerose**
Chaplain: **Marge Vangellow**
ISC Reps: **Joni Siegel**
 Janice Wade
 Gayle Carmody
 Sandra Gillam, alternate
IGA Reps: **Kathleen Parsons**
Historian: **Lynda Kralich**
Social Chairman: **Patricia Williams**
Pledge Mistress: **Marie Douglass**
Sergeant-at-arms: **Lorraine Quackenbush**
Song Leader: **Ernestine Persia**
Rush Chairman: **Sharon Kozochowski**



THETA SIGMA THETA



Although they are the newcomers the girls of Theta Sigma Theta have accomplished much for their first year. Their Easter Seal Sale was extremely successful. They were awarded Honorable Mention at Greek Sing and their M.U.D. float, Lady and the Tramp, was loved by everyone. Next year holds even more promise for the girls in burgundy and silver.

Rose-Marie Kocak—President
Michelle Musall—1st Vice Pres.
Lenore Panzer—2nd Vice Pres.
Kathy Schreenan—Corr. Sec.
Barbara Schrieber—Rec'd. Sec.
Judy Pieczynski—Treas.
Gail Jacobs—Chaplain
Bonnie Goldstein—Sgt. at Arms

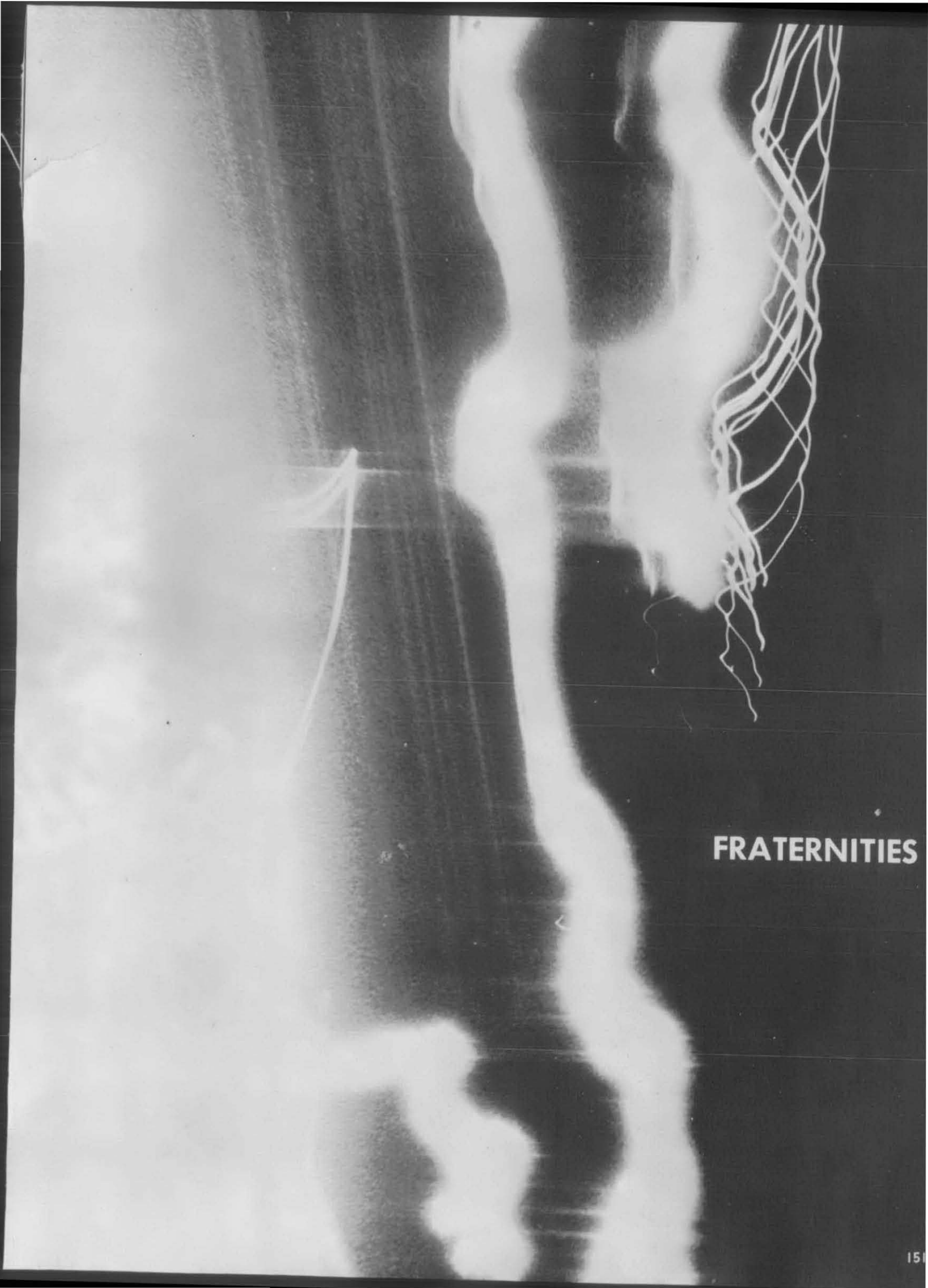

FRATERNITIES

ALPHA XI OMEGA

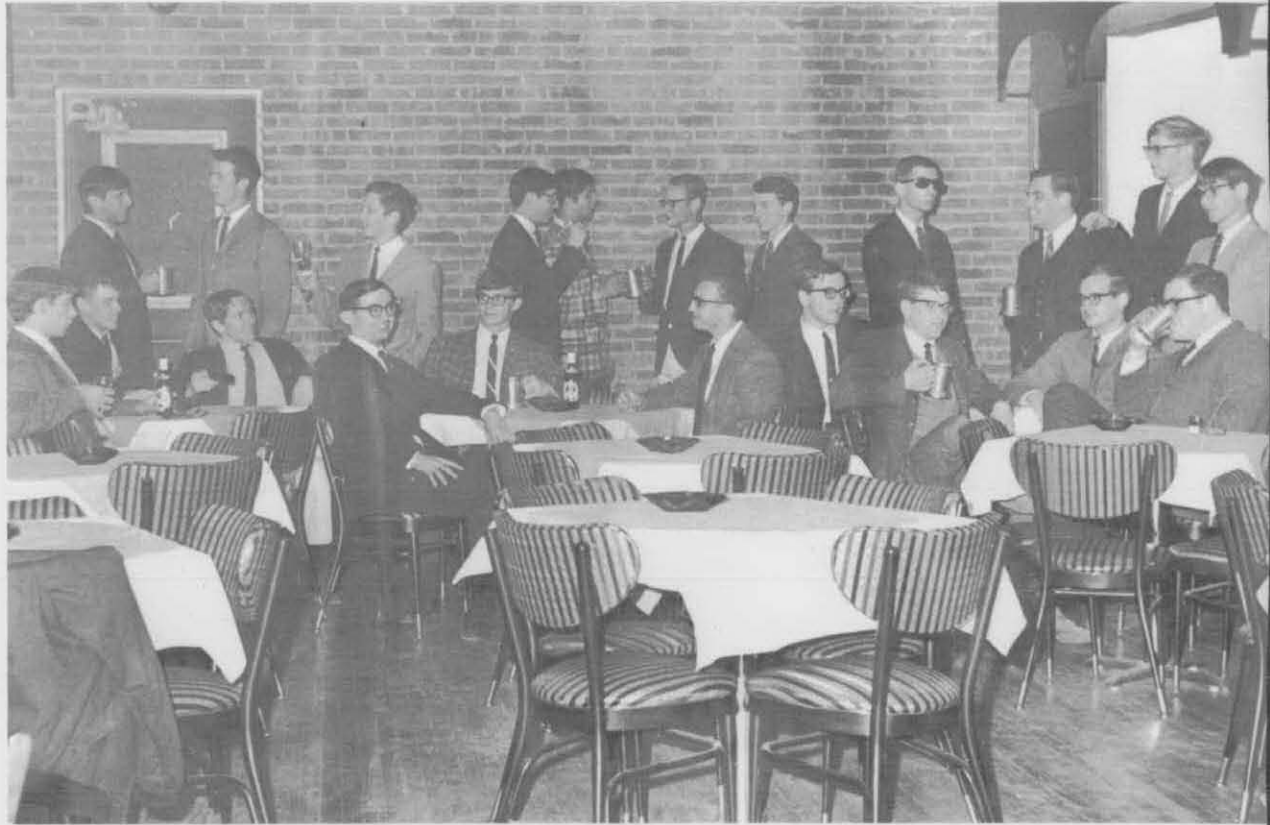

Within this school year a new fraternity was formed—Alpha Xi Omega. Whose avowed purpose is not to remain as “some” of the other organizations on campus; that is to say—Alpha Xi intends not to be closed and cliquish.

Success should be theirs.



OFFICERS (Left to Right)
Pete Sloan—Chaplain
Mike Golden—Historian
Kirby Cook—Recording Secretary
Bill George—
Dave Johnson—President
Bill Wind—Treasurer
Bruce Peterson—Second Vice President

SIGMA TAU RHO

'67 Pledge Class

(Left to Right)
Standing: Carl Block, Sam Prinzi, Mike Wind, Dr. Paul Weigd, Al Cutler, Bill Suitor
Kneeling: Jeff Gaylaod, Joe Yonnone, Joe Cannamela, Jim Genduso, Joe Bernat



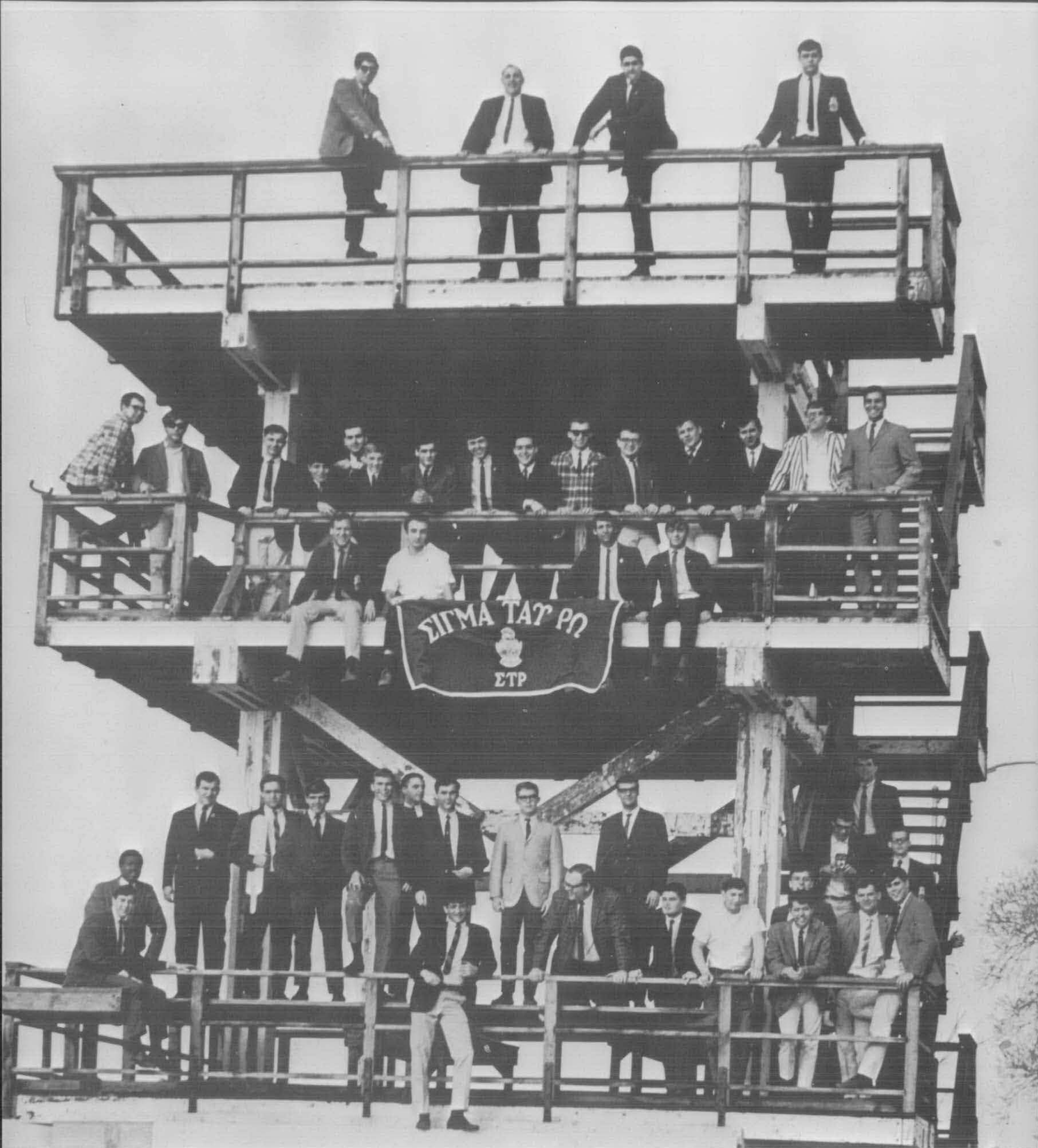

SIGMA TAU RHO

Steve Pearson
 John Kopf
 Steve Yuger
 Dave Kenyon
 Hank Numer
 Roger Maslow
 Jim Vozekas
 Jim DeBerry
 Gene Renzoni
 Frank Frohnapple
 Bill Rich
 Bob Booth
 Bill George
 Lee Henseler
 Dennis Tutuska
 Dick Drahms
 Mike Toomey
 Vinnie Paladino
 Al Bambina
 John Vasi
 Joe Moshe
 Bill Vaccaro
 Dave Johnson
 Bob Privitera
 Jim McNabb
 Bill Wind
 Bruce Peterson
 Tom P. Rick
 Dave Abeling
 Mark Jones
 Ray Leone
 Mike Golden
 Pete Sloan
 Gary Schiller
 Leroy Mitchell
 Kirby Cook
 Ron Lomanto
 Jack McBride
 Crash Kadzik
 J. C. Alrens
 Al Massimi
 Fran Fabian
 Joe Piazza

One of the most active groups on campus is Sigma Tau Rho. The fraternity established and maintains several traditions on campus including Cof-a-reity the Pumpkin Kicker and the White Elephant Sale. One of the most awaited and best attended events is Sig Tau's White Rose Dance. This year's White Rose Queen was Elaine Nagel of Pi Kappa Rho.

Sig Tau White Rose Dance to Be Held Friday

The Brotherhood of Sigma Tau Rho fraternity is proud to present to the campus community our 37th annual White Rose Dance. This year, the semi-formal occasion is to be held at the beautiful Parkway Inn in Niagara Falls on Friday, Dec. 9.

Dancing will be to the music of David Cheskin and his orchestra from nine to one. Aside from the fabulous surroundings of the dance, the highlight of the evening will be the traditional crowning of next year's White Rose Queen. Our present Queen, Sue Huttenlocher, will crown one

of six sorority candidates, who will have been elected by those in attendance.

William George, this year's White Rose chairman, will present the candidates and the Brothers for the formal crowning ceremony.

We are proud to present these girls, each representing her sorority as a hopeful candidate for White Rose Queen 1966-67:

Diane Piech from Alpha Sigma Pi; Shirley Emerling from Alpha Tau Sigma; Sue Paterno from Delta Sigma Upsilon; Elaine Na-

gel from Pi Kappa Rho; Claudette Kettell from Pi Omega Nu; and Carol Schulty from Sigma Sigma.

Come and vote for the candidate of your choice. Tickets for the dance can be obtained in the Union or from any Sig Tau Brother.



DIANE PIECH
Alpha Sigma Pi



SHIRLEY EMERLING
Alpha Tau Sigma



SUE PATERNO
Delta Sigma Upsilon



ELAINE NAGEL
Pi Kappa Rho



CLAUDETTE KETTELL
Pi Omega Nu



CAROL SCHULTY
Sigma Sigma

DELTA KAPPA

Officers: Left to Right Tony Paolucci, Treasurer, Jack Turner, Historian, Dave Christopher, President, Larry Hickson, Vice President, Russ Sobczak, Recording Secretary Forest Benson, Alumni Secretary, Gary Brown, Chaplain, Dave Mangus, Corresponding Secretary.



Delta Kappa Fraternity is the oldest Greek social organization on the campus. Though steeped in tradition, it is constantly moving forward setting a quickening pace.

Notable activities carried out by the men's fraternal organization were the two Dean Fritz Scholarships for deserving seniors, a variety show, Kappa Kapers, which used the contributions for charity—this fine show included the intrepid Delta Kappa Ballroonies—the Miss Varsity Contest, the production of the indispensable student directory, a hand in the Super Blast, the revival of the Chug-a-Mug, and of course, again the winning of the Moving Up Day trophy. (sic)

The men in maroon plan on bigger and better things next year.



Left to Right: Bill Valvo, Jose Alvarez, Ric Benjamin, Ray Perez, Carl Impellitier, Sal Manvele, Larry Mancini, Joe Pinzatti, Fred Roehrig, Dan Paveljack, Marc Caron, Forest Benson.

Left to Right: Den Durham, Bill Ring, Den Devine, John Astrudillo, Mike Frisoni, Paul Hickman, Mike Patterelli, Jack Turner, Mike Scarpello, Dave Christopher, Gary Brown, Larry Hickson, Tony Paolucci, Russ Sobczak, Dave Mangus, Dick Wright, Gary Elhert.



Left to Right: Bob Craine, Dick Tarquinio, Jim Klepfer, Wayne Bauer, Sam Levant, Lee Alefantis, Ric Riccardi, Ron Benson, Benny Mangor, Doug Jank, Paul Meinhold, Bob Vail, John Dougherty, Leigh Weiss, Ken Archer, Rick Bailey.



Andre Gorzynski
1965 All American



Intramural Awards



Fall Pledge Class



Would you believe—
Senior Class Prexy



A brother leaves



DELTA

KAPPAS

MISS VARSITY'S

COURT

Pi Omega Nu

Sigma Sigma



**Connie
Clemente**



**Mary Anne
Amerose**

Delta Sigma Upsilon



**Penny
Fischer**

Pi Kappa Rho



**Peggy
Hood**

Alpha Tau Sigma



**Pat
O'Connor**

PSI PHI



Mr. Jinx is burned in the fall and the hex on our sporting activities is broken thanks to Psi Phi. The lack of a fireplace this year didn't deter the fraternity from symbolically burning the Yule Log—one of our most beautiful traditions. The Gentleman's Fraternity promotes high standards of moral social and intellectual ideals.



GAMMA CHI

Gamma Chi Fraternity is one of the leading social fraternities on campus. The Brothers always believe in having a good time and enjoying the better things in life. The brothers can be recognized by just looking because they are the "Golden Boys" of the campus; by this we mean the striking colors of green and gold makes them stand out. So when you see one of the golden boys on campus you will know that Gamma Chi is your best bet for social life on campus. So remember Greek life can be golden with Gamma Chi.



TITANS



(Left to Right) Bill Carey, Doug Shaw Lance Hegyi, Joe Nuzzo, Artie MacMillan John Elston, Keith Skroback, Gary Heber, Bob Nelson Jeff Rubin, Denny Ross, Ernie Hecht, Bruce Held, Mike Heyers, Larry Finocchi, Bob Flaxman, Dave Smeltz, Mike Montecalvo, John Huber, Chuck Wambold, Ron Calvano, Gordon Terry, Chuck Pitman, Bill Clark.

The State Titans, founded March 13, 1967, have grown into a well respected organization on this campus. The men in blue and gold are always willing to help serve the campus and the community. Among their services are helping blind children bowl and working with the Elmwood Business Association.

(Left to Right) Ernie Hecht, President; Chuck Wambold, 1st V.P.; Bruce Held, Recording Secretary; Artie MacMillain, Social Chairman; John Elston, 2nd V.P.; Mike Montecalvo, Sgt. at Arms; Sill Clark, Membership Chairman; Gary Haber, Corresponding Secretary; Larry Finocchi, Social Chairman; Mike Heyers, Historian; Denny Ross, Librarian.

Not present:
Stan Borowiec
Dave Civillete
Nick Drake



BOOSTERS OF COLLEGE MORALE



Benjy Blumen and Paul Femia
Co-Chairmen
Tim Muhl—Secretary
Cy Cain—Treasurer



Members: Jim Austin, Mike Bennett, Dave Bonafonte, Rich Carlson, Lee Chapman, Dick Cuykendall, Jim DeMeyere, Joe DePreist, Tom Dryja, Steve Farago, Jerry Fries, Larry Green, Nick Greten, Gene Hartman, Brad Herman, Bob Kearney, Al Kozen, Ron Krawzyk, John Kurzeja, Marty Levine, Jim Lojek, Hank Mazurek, Bill Misztal, Rory McDonald, Bob Naples, John Noworta, Bill Organiziak, Bob Parness, Tony Perna, Len Pierkowski, Pete Porzik, Art Reimer, Jerry Samson, Rich Sansone, Tony Sartori, Jerry Sawicki, Joe Selva, Paul Shields, Pete Tiutiunnyk, Rich Veit, Bob Wisniewski, Jim Yaksich, Kenan Yumurtaci.

The Boosters of College Morale are always there to give that extra yell that encourages our school progress in many phases of activity. Besides giving moral support during many sports activities, they sponsor a "Queen of Hearts" contest where the proceeds are given to charity.



Top Row: C. Bartlett (Corr. Sec'y); M. Luongo (Sgt. at Arms); C. Catarelli (Social Chairman); J. Painter; Ben Parshall; Larry Estill; E. Eidelman; (Athletic Chairman); R. DePasqual; L. Guest (President); D. Bender; D. Allen; J. Contino, D. Wells; Wayne Hendrix; B. Genthuer; N. Fleck; J. Fare

Bottom Row: B. Laux; A. Leftik (Photography); P. DiPaolis; P. Bernard (2nd Vice Pres.); R. Tabb; C. Burton; E. Barszcz; P. Collins; J. Garra; J. Pawlick; D. Muth; M. Ott; J. Trampert; N. Moch; W. Reitmeir; B. Pollock; Dr. J. Dodd (Advisor); B. Kaczmayzak; T. Wilson

Missing: A. Calcaterra; D. Carl; G. Coppola (Recording Sec'y); J. Hyla; K. Higginson; J. Latona; H. Maturski; B. McDonnell; B. Malbone; F. Panzella; J. Pietazak; P. Wilhelm (Social Chairman); P. Zeiser; B. Vernick; R. Scoma; J. Balough; L. Stocklosa; L. Garnett; D. Hagn (Alumni Sec'y)

The State Spartans, formerly the "Vet's Club", has come a long way since their founding. An organization designed to suit the social needs of the mature, well-rounded collegeman. The shield of a Spartan is worn by a man who is active in all aspects of college life, whether it be educational, athletic, or social.

Leading the calendar of events during the year are the annual Christmas Party, the spring picnic, as well as the October Fest, co-sponsored Shamrock Shenanigans and a do-good for Veterans' Hospital.

You can recognize the men in blue by their courteous attitude and friendly manner. They will always be looked upon as an asset to the student body and a credit to the college community.

STATE SPARTANS



Spartan Class of '67



a typical Spartan meeting

Would you believe (?) ... a State Spartan



relaxing at a blast

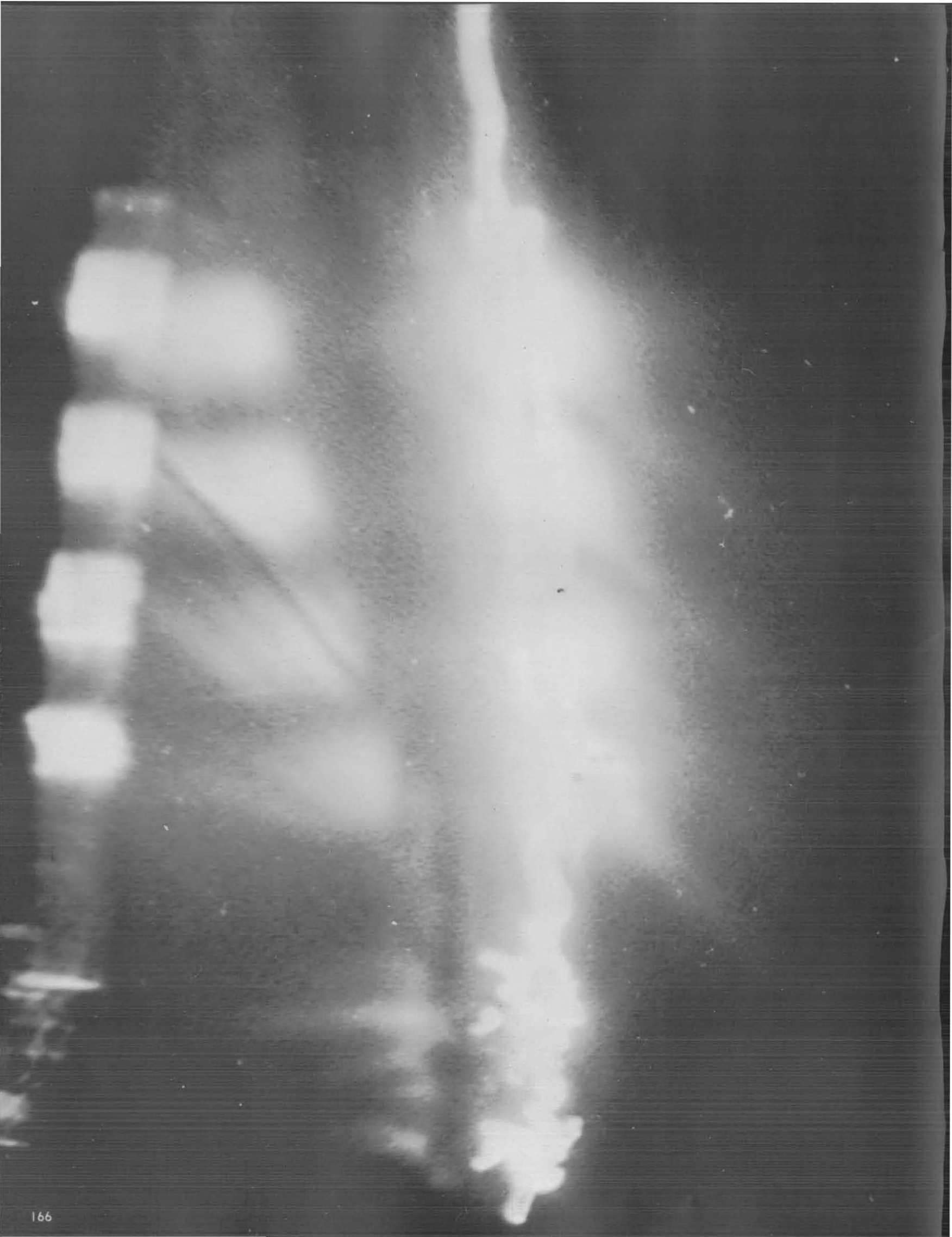

DIVISIONS



CONTINUING EDUCATION AND SUMMER SESSIONS DIVISION

Concerned with extending the opportunities of higher education to the general public, the Division of Continuing Education offers a variety of courses through which adults may attain only the satisfaction of their own intellectual growth or go on to earn a bachelor's degree. The Continuing Education Division also informs the public of many community problems through the presentation of workshops, short courses, research and consultation services. To promote aesthetic and intellectual growth of the community, the college sponsors lectures, dramas, concerts, and special events.

The Summer Sessions Division offers over 350 courses during June, July and August for undergraduate students who wish to accelerate and for those graduates continuing their education. In 1967, nearly 4,000 students from other colleges as well as our own State College, took advantage of this opportunity.

EDUCATION DIVISION

Responsibility for the education of children requires that teachers have the best education our culture can offer. The curriculum offered to students in the elementary education division provides its graduates with abilities to meet the challenge of this responsibility. The course of study for the secondary education student emphasizes subject matter in math, art, science and social studies.



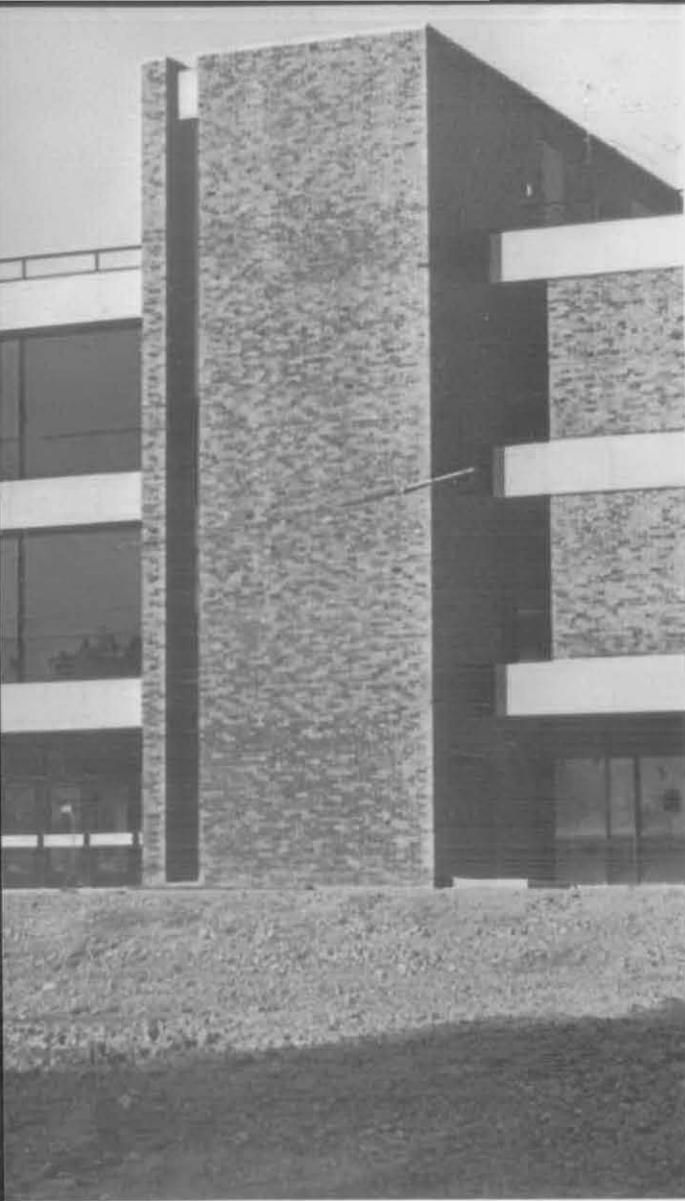

For the first time all students in the various divisions will be able to participate at the campus school on all levels of education from nursery to high school. The school provides education for children in this age range and opportunities for college students to observe and participate.

The new facilities at the Rees Street building far outshine the dark halls of Bacon. Each room has an observation room, enclosed project areas for student teachers to work in with small groups or special individuals, complete facilities for the Exceptional Education Division, a new library and gym.

The Campus School provides a unique opportunity and experience for all who attend it.

CAMPUS SCHOOL DIVISION

Exceptional Children Education Division

For the child who is handicapped, the largest problem in life is living as nearly normal a life as possible. With the assistance and guidance of specially trained teachers this exceptional child has a better chance to develop into a useful citizen.

The Exceptional Children Education Division trains people in the fields of physical handicap, mental retardation, education of the deaf, speech pathology and audiology, and emotional disturbance.

Many of the college's laboratory facilities are augmented by rich offerings in nearby hospitals and centers which provide practical experience in connection with the theoretical areas of the Division's Program.

EXCEPTIONAL EDUCATION DIVISION

The Arts and Science Division is divided into three academic divisions: Arts and Humanities, Social Sciences, and Mathematics and Science. The Arts and Humanities include the Departments of English, Foreign Language, Health and Physical Education, Music, Philosophy, and Speech and Theater Arts. The Social Sciences include the Departments of History, Geography, Political Science-Economics, Psychology, and Sociology-Anthropology. The Mathematics and Science area includes the Departments of Biology, Chemistry, Geology, Mathematics, Physics and General Science.

A Bachelor of Arts degree is offered with majors in the various departments and is described in detail under the Liberal Arts Curriculum.

The Departments of English, Foreign Language, Mathematics, Science, and Social Studies provide content courses for programs of study under the Bachelor of Science of Education degree for the certification of secondary school teachers. These programs are listed under the Secondary Education Division.

In addition, all of the Arts and Sciences Departments offer a wide variety of elective courses which may be selected by students in all Divisions of the College.

ARTS AND SCIENCE DIVISION

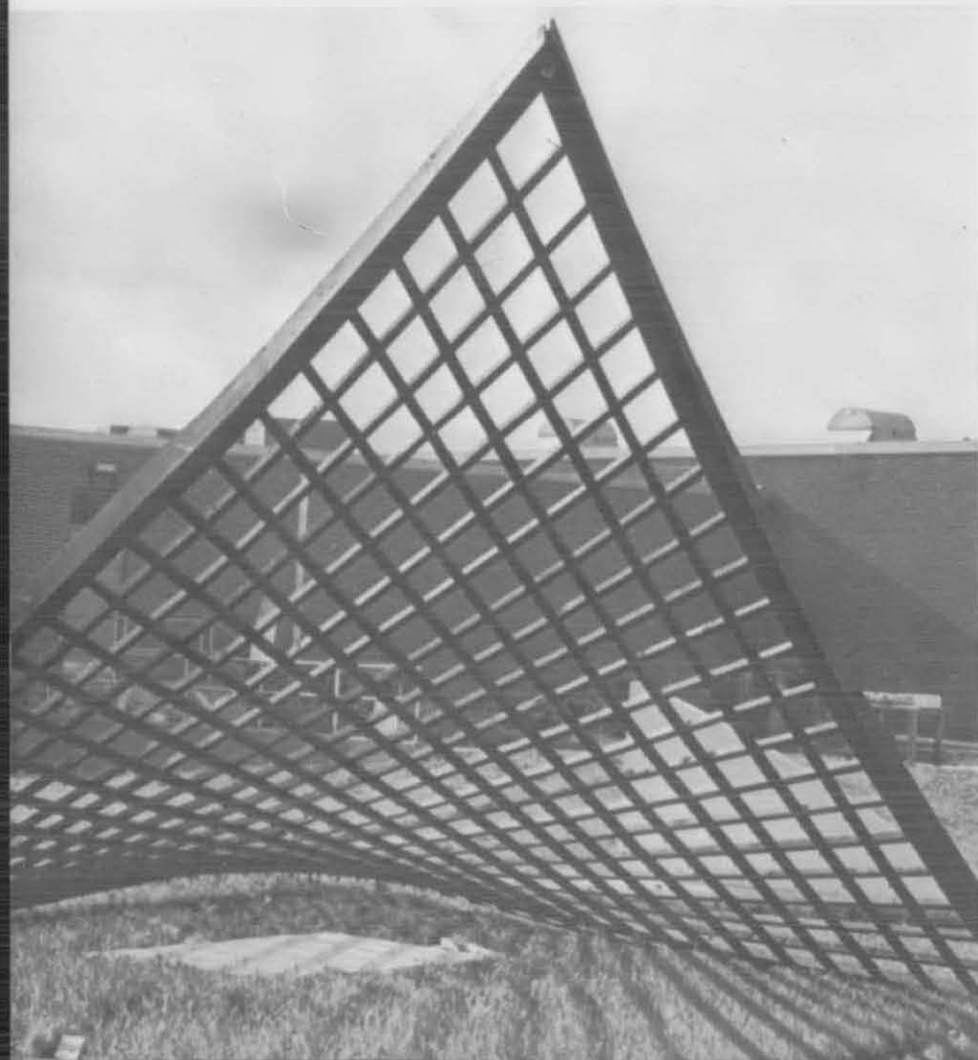

INDUSTRIAL ARTS EDUCATION DIVISION

The American society has been characterized as being "highly technological". The role of the Industrial Arts Education Division is to prepare teachers who are able to develop in youth an understanding of technology and its impact on their lives. Although the newer trends in science education stress the theoretical aspects of science, it is the application of scientific knowledge—the technology—that is rapidly changing the lives of everyone. Industrial Arts Education draws upon the technologies for its instructional content, and one of its main goals is directed toward developing technological literacy for all.

The Industrial Arts Education Division at Buffalo State is one of the largest and most widely recognized in the world. Its faculty and facilities are equaled at no other institution. Graduates of this program receive a Bachelor of Science degree. These teachers are in great demand in the state, the nation, and for foreign assignments.

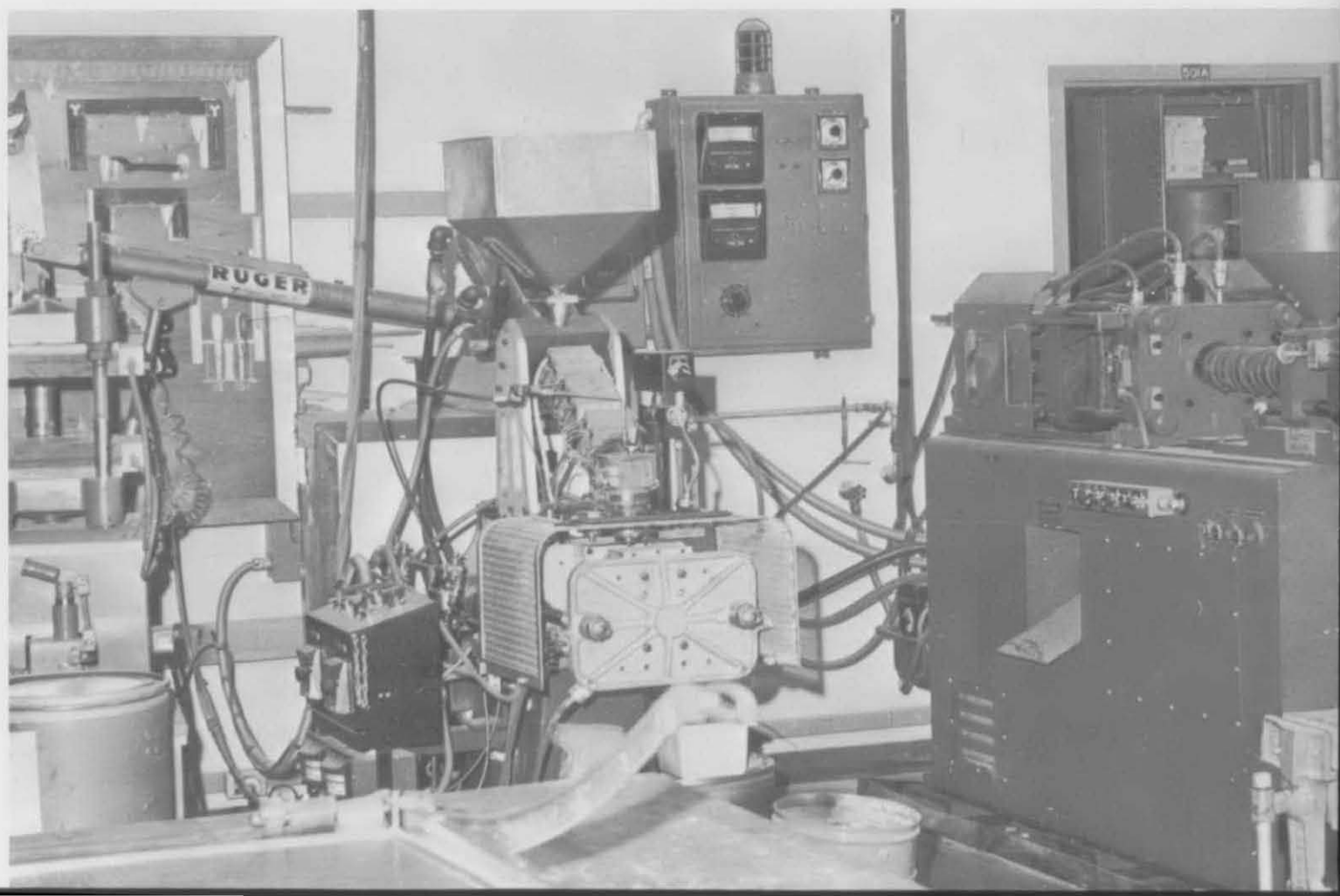

ART EDUCATION DIVISION



The Art curriculum, for the preparation of teachers is the largest such program in the world. It develops expressive and creative powers, ability to teach and a knowledge of the use of art in many aspects of living. It includes a broad program of general studies and provides opportunity for individual specialization. Upton Hall, the home of the Art Education Division, contains specially designed equipment, a research library and extensive display facilities to enrich learning.

One of the fine offerings of the Art Education Division is the foreign study program in Siena, Italy, in which students experience another culture and live in the area where the Renaissance was born.

Career opportunities in Home Economics are so varied that the home economist may choose the area where she can best utilize her talents and interests to professionally serve society most effectively.

With this in mind, the Home Economics Division now offers non-teaching degrees in Dietetics, and in Home Economics with a concentration in Foods and Nutrition, Clothing and Textiles, or Family Life.

To climax four years of study for a Bachelor of Science Degree in Home Economics Education, the teacher-to-be spends five weeks at the college's Home Management House. Here she gains experience in the social and economic management of a home.

HOME ECONOMICS EDUCATION DIVISION



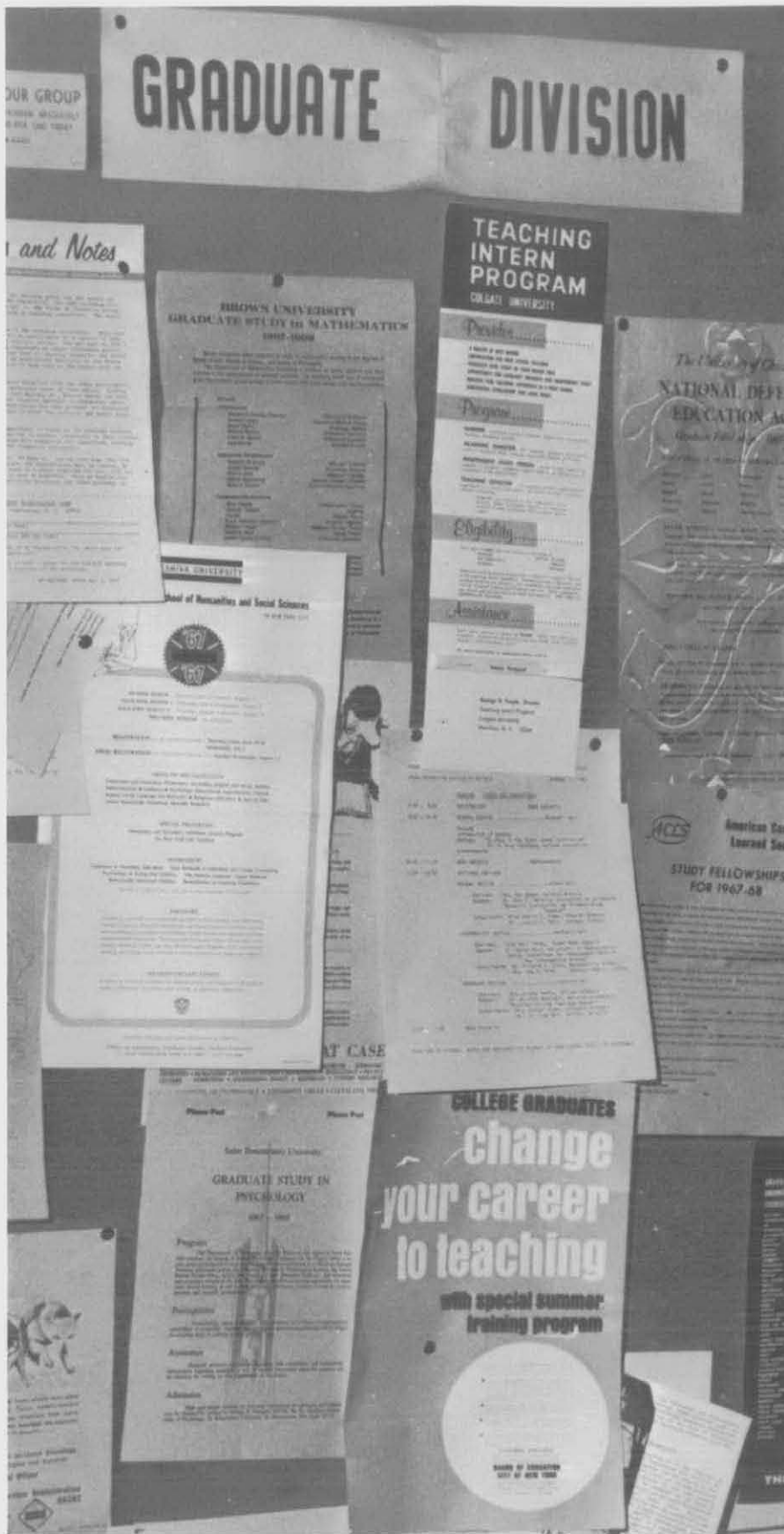

As the college expands so does the Graduate Division, which has become an even more important facet of our educational system since an increasing number of our students go directly into graduate study. A complete program of study is offered during the academic year as well as during summer sessions, leading to Master of Science degrees in every area in which the college offers Bachelor of Science degrees. A Master's degree in Elementary Administration is also awarded.

The Graduate Division invites all upper classmen intending to pursue graduate studies to stop in and discuss the possibilities of a graduate program.

GRADUATE DIVISION

LIBERAL ARTS

For those who do not want a Bachelor of Science degree the college offers an art program leading to a B.A. degree. With a major field of studies the student also studies the humanities, arts, social studies and mathematics-science. This program prepares the student for graduate work in journalism, law, medicine or any other profession.

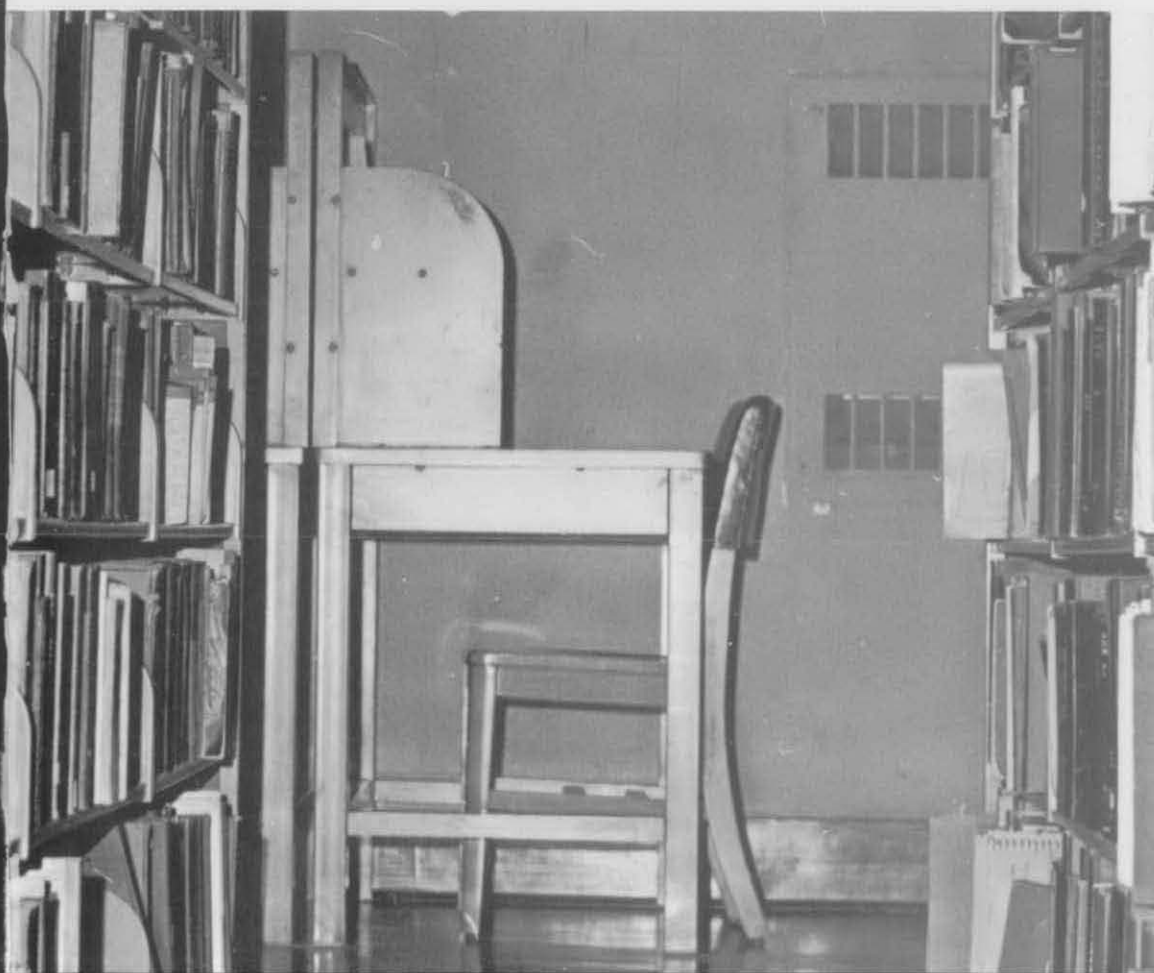

VOCATIONAL- TECHNICAL EDUCATION DIVISION

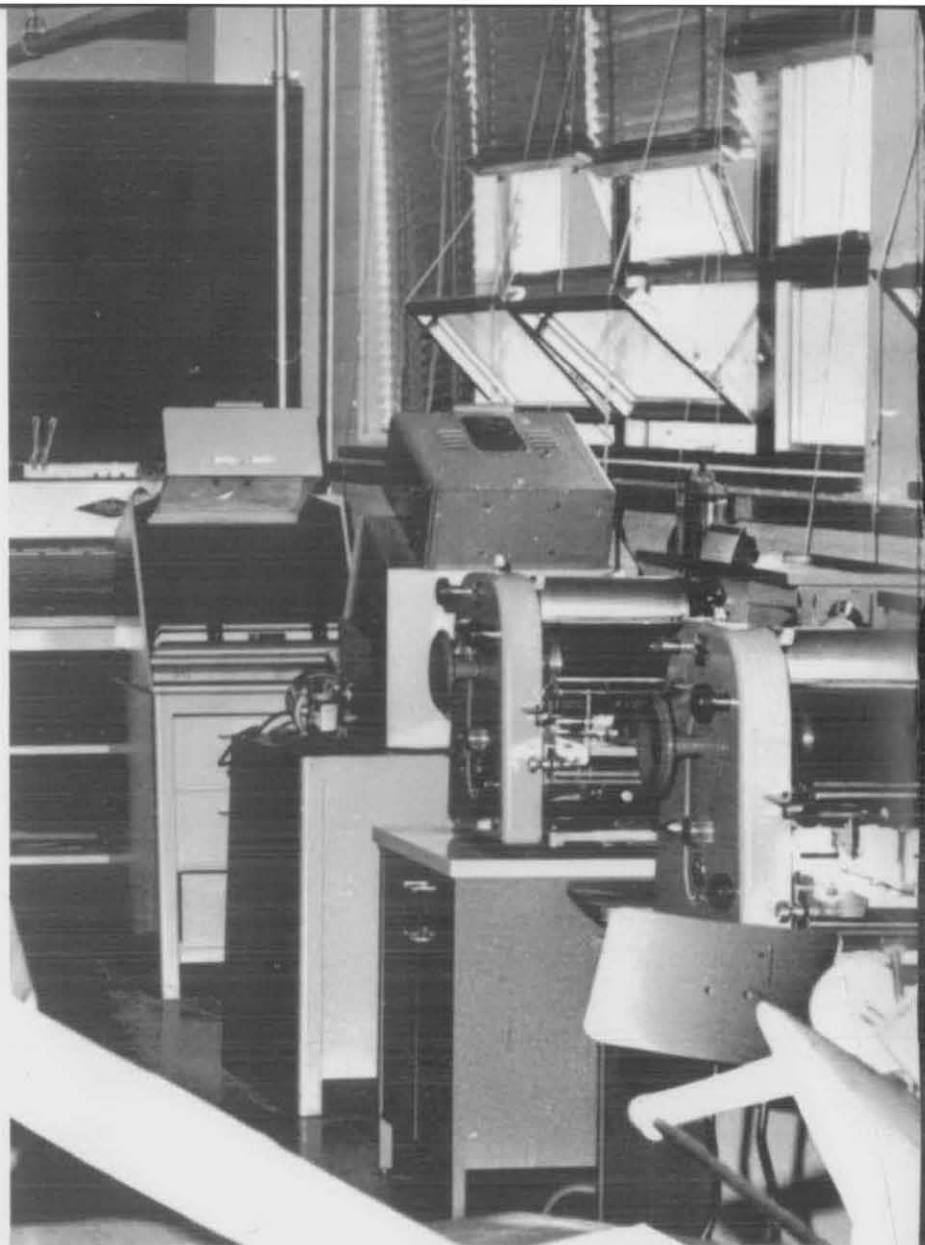

The Vocational-Technical Education Division prepares its students for the training of vocational and industrial skills in the public school system. Selection for the program is based on proficiency of trade and technical skills and personal qualifications. Graduates receive a Bachelor of Science Degree and are eligible for certification.

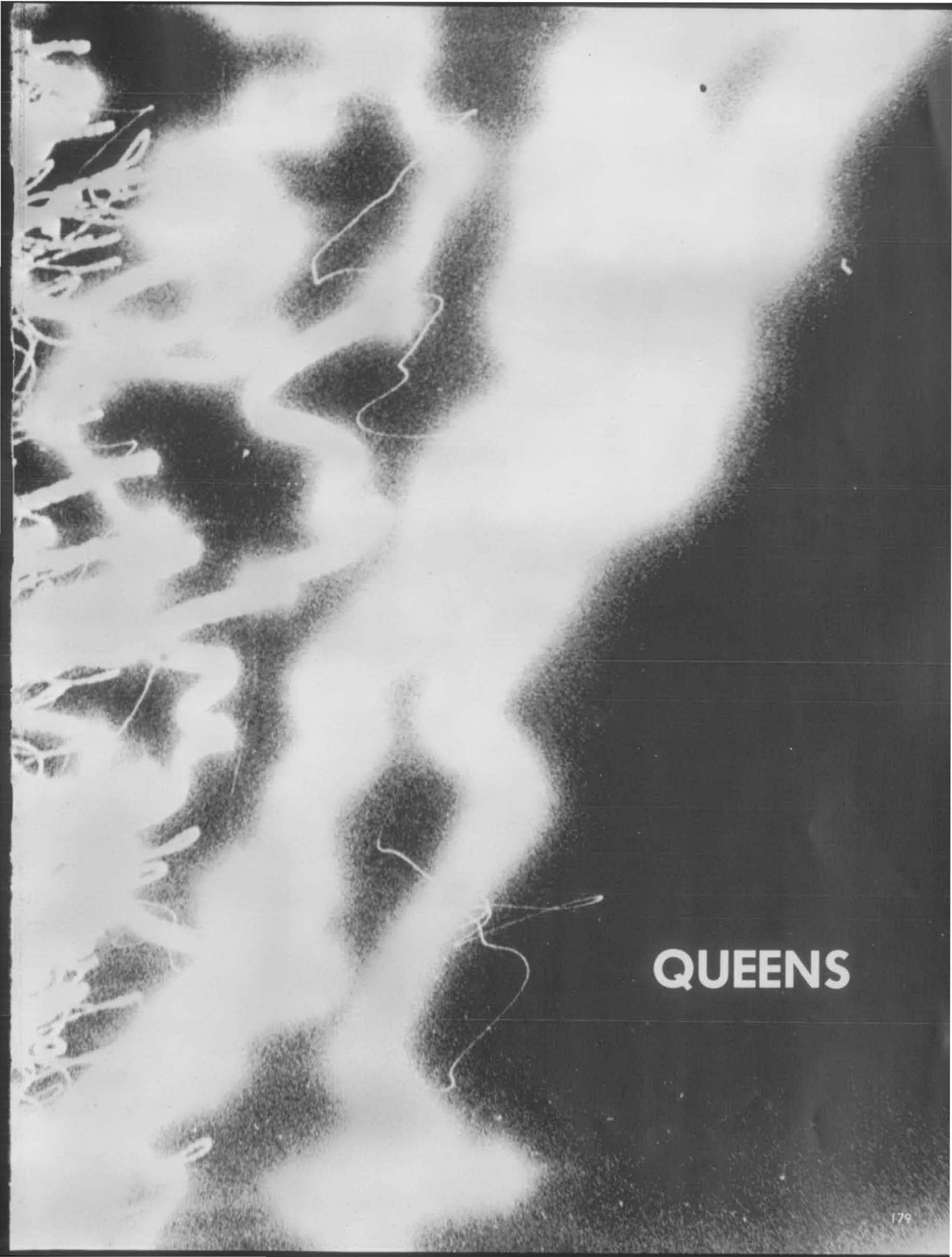

QUEENS

Sig Tau White Rose Dance to Be Held Friday

The Brotherhood of Sigma Tau who fraternity is proud to present to the campus community our 37th annual White Rose Dance. This year, the semi-formal occasion is to be held at the beautiful Parkway Inn in Niagara Falls on Friday, Dec. 9.

Dancing will be to the music of David Cheskin and his orchestra from nine to one. Aside from the fabulous surroundings of the dance, the highlight of the evening will be the traditional crowning of next year's White Rose Queen. Our present Queen, Sue Huttenlocher, will crown one

of six sorority candidates, who will have been elected by those in attendance.

William George, this year's White Rose chairman, will present the candidates and the Brothers for the formal crowning ceremony.

We are proud to present these girls, each representing her sorority as a hopeful candidate for White Rose Queen 1966-67:

Diane Piech from Alpha Sigma Pi; Shirley Emerling from Alpha Tau Sigma; Sue Paterno from Delta Sigma Upsilon; Elaine Nagel from Pi Kappa Rho; Claudette Kettell from Pi Omega Nu; and Carol Schulty from Sigma Sigma.

gol from Pi Kappa Rho; Claudette Kettell from Pi Omega Nu; and Carol Schulty from Sigma Sigma.

Come and vote for the candidate of your choice. Tickets for the dance can be obtained in the Union or from any Sig Tau Brother.



DIANE PIECH
Alpha Sigma Pi



SHIRLEY EMERLING
Alpha Tau Sigma



SUE PATERNO
Delta Sigma Upsilon



ELAINE NAGEL
Pi Kappa Rho



CLAUDETTE KETTELL
Pi Omega Nu



CAROL SCHULTY
Sigma Sigma

MISS ELAINE NAGEL

WHITE ROSE QUEEN
OF 1967





1966 HOMECOMING QUEEN

MISS ELIZABETH GOODFELLOW

WINTER WEEKEND QUEEN

MISS JEANNINE McCOY



Snow Sculpture
(sans snow) ...

Variety Show ...

Jay and the
Americans ...

and a lovely
vivacious queen.

DELTA KAPPA'S MISS VARSITY

MISS SUE SHATTUCK



M.U.D. QUEEN
MISS MARY CSIZMAR



Mary Csizmar

Nancy Smolinski

Leslie Jones



PRESIDENTS

Dr. and Mrs. Bulger receiving a final tribute from the athletic department and teams Representing the department was Dr. Palmer and Larry Doloff was the spokesman for our Inter-Varsity athletics.





1966-1967 was the year of two Presidents: Dr. Paul G. Bulger and Dr. Houston T. Robinson.

Dr. Bulger served as the Chief Administrator of the State University College from 1959 to 1966, and was instrumental in the new building program now underway at this college.

In January of 1967 Dr. Robinson's appointment as acting President began—Dr. Robinson has been at Buffalo State since 1949.

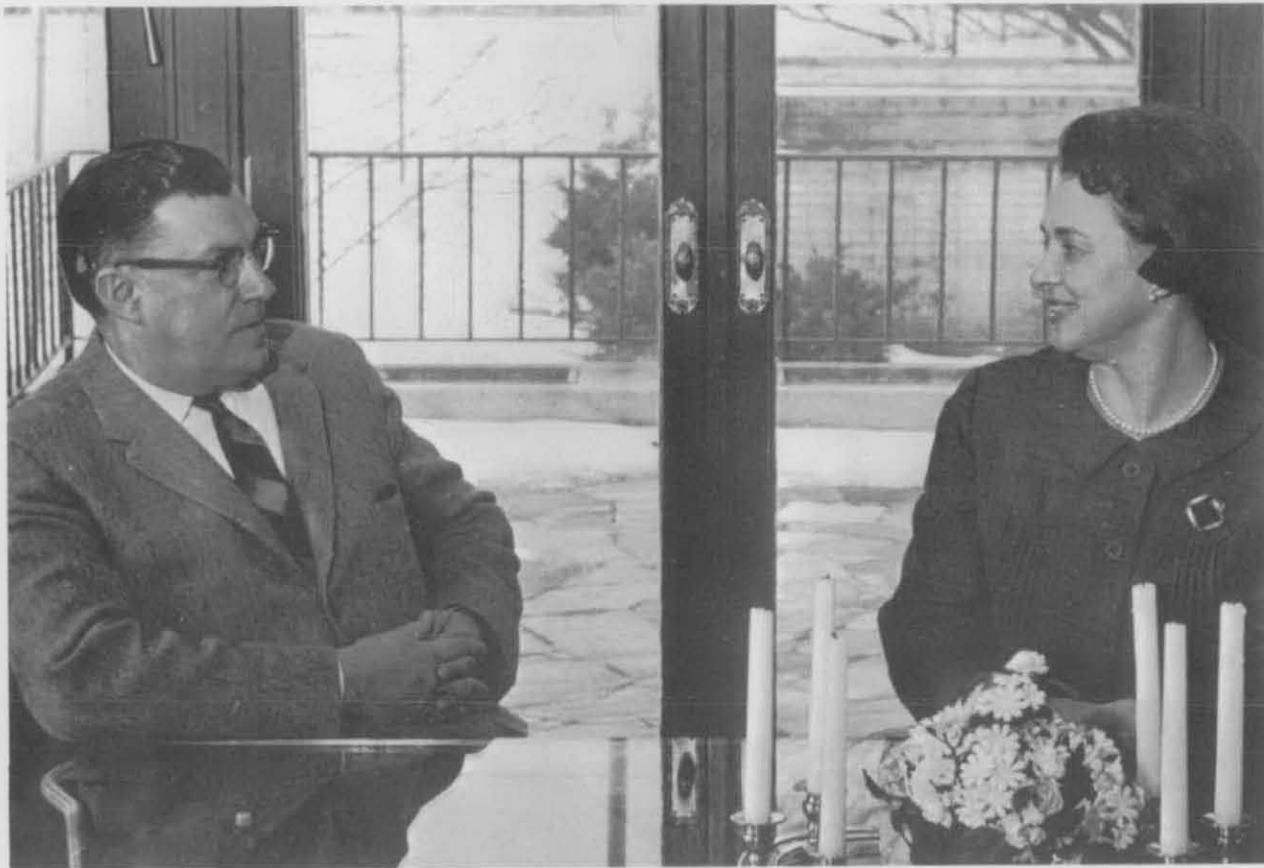

Dr. and Mrs. Bulger

Dr. and Mrs. Robison, and friend.



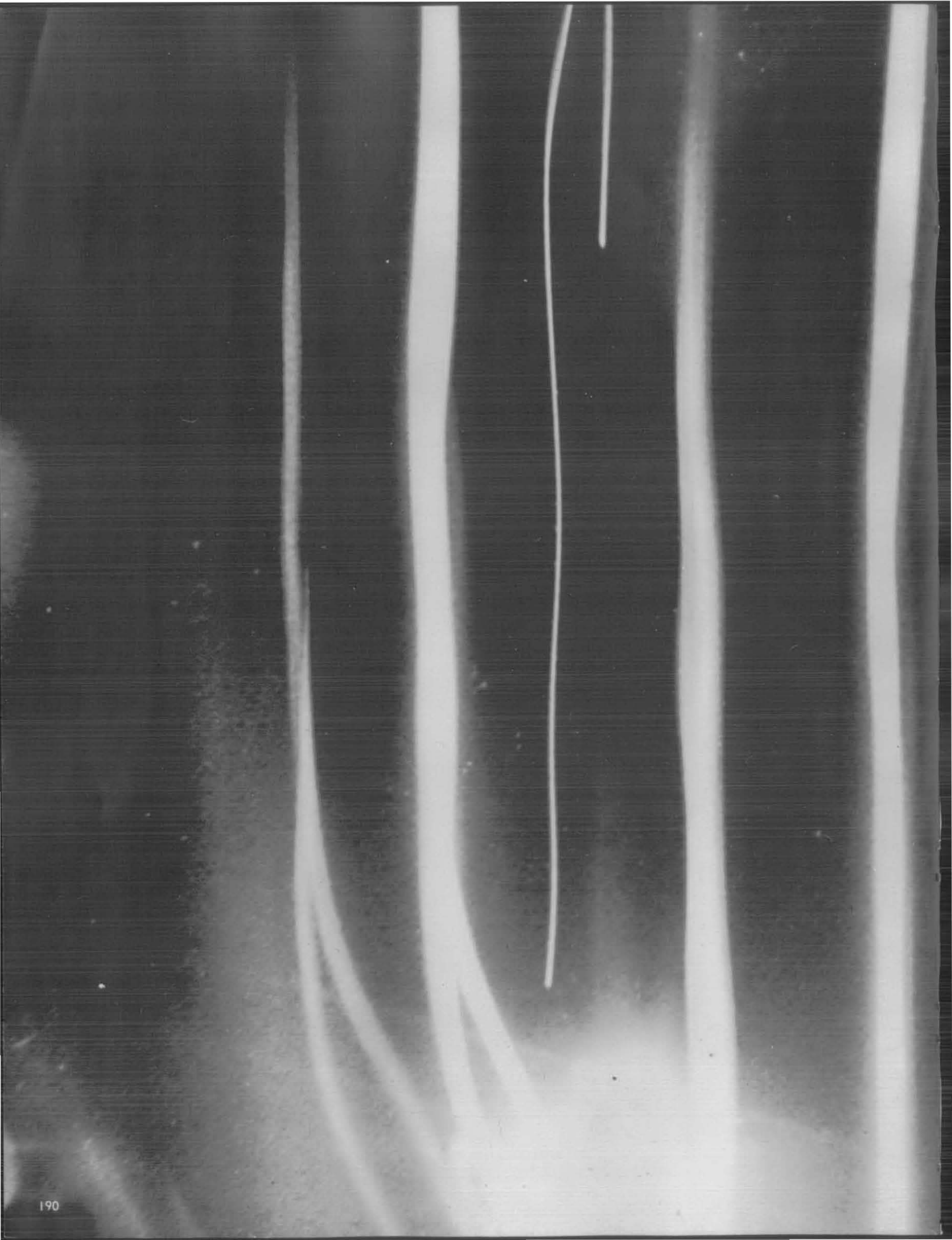

SPORTS

THE BASKETBALL ORANGEMEN



Ed Dyl, Dick Bihr, John Noworyta, Dennis Belote, Dave Saunders, Howard DePriest, Charles Davis, Len Piorowski, Rich Degnan, Larry Dolloff, Bill Koslowski, Jim Klein, Bob Wisniewski.
George MacDonald, Asst. Coach; Al Kozen, Co-Capt.; Benjy Bluman, Co-Capt.; Howard MacAdam, Coach.



Co-Captain Al fires away as Charlie Davis moves in for rebound.

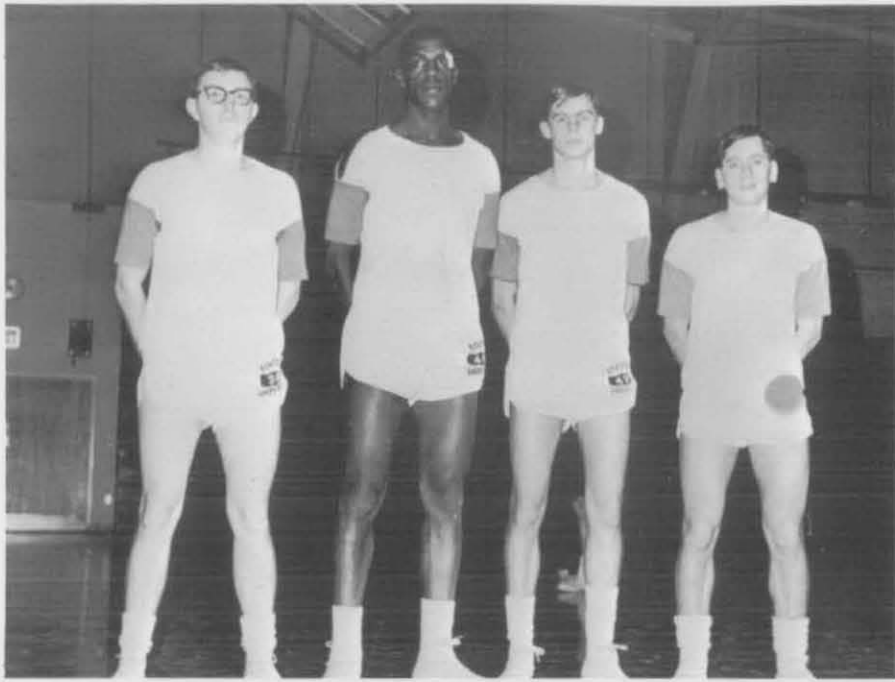

John Noworyta, Charlie Davis, Al Kozen, and Benjy Bluman during practice session.



Al Kozen shooting for two points.



Hmm, not a bad move.



What! Aw come on ref!

Now look you guys!





Ha! Somebody out-rebounded us!

"Steve Wonder" starts a drive against his U. B. defender.

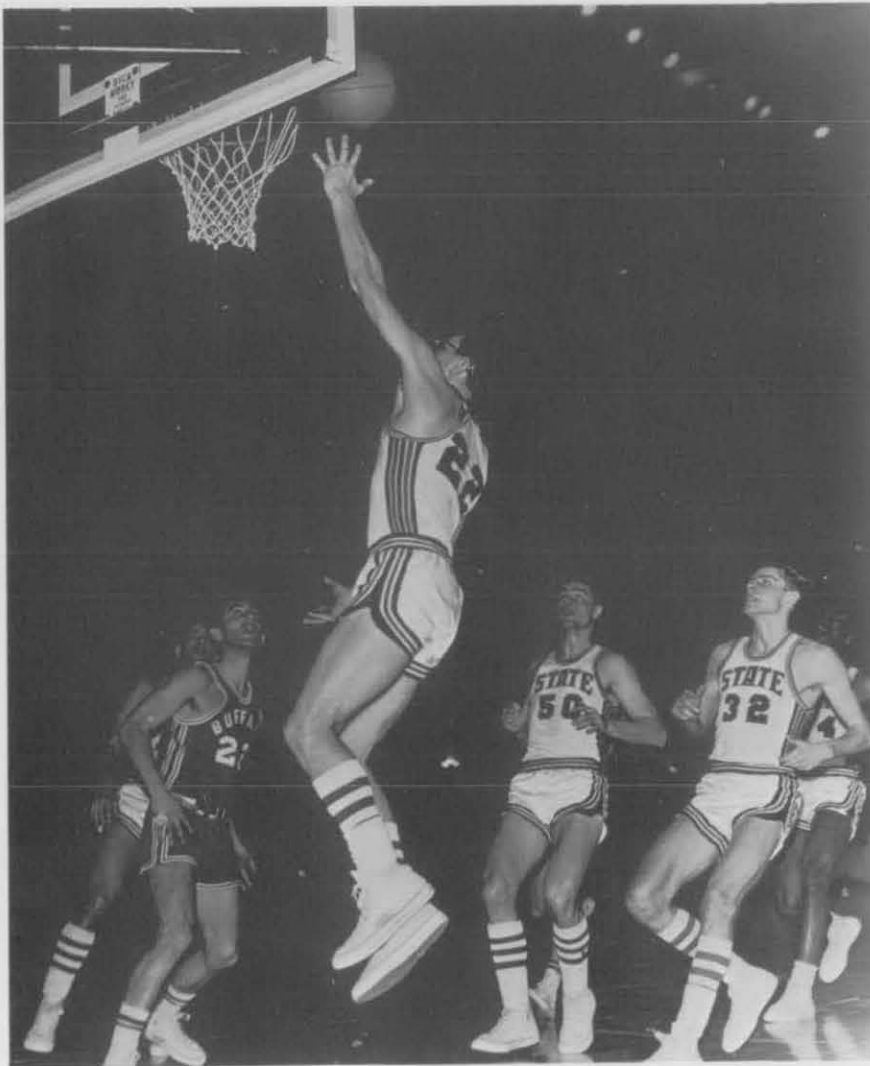

Net results? Naturally it was two points for John and Buff State.

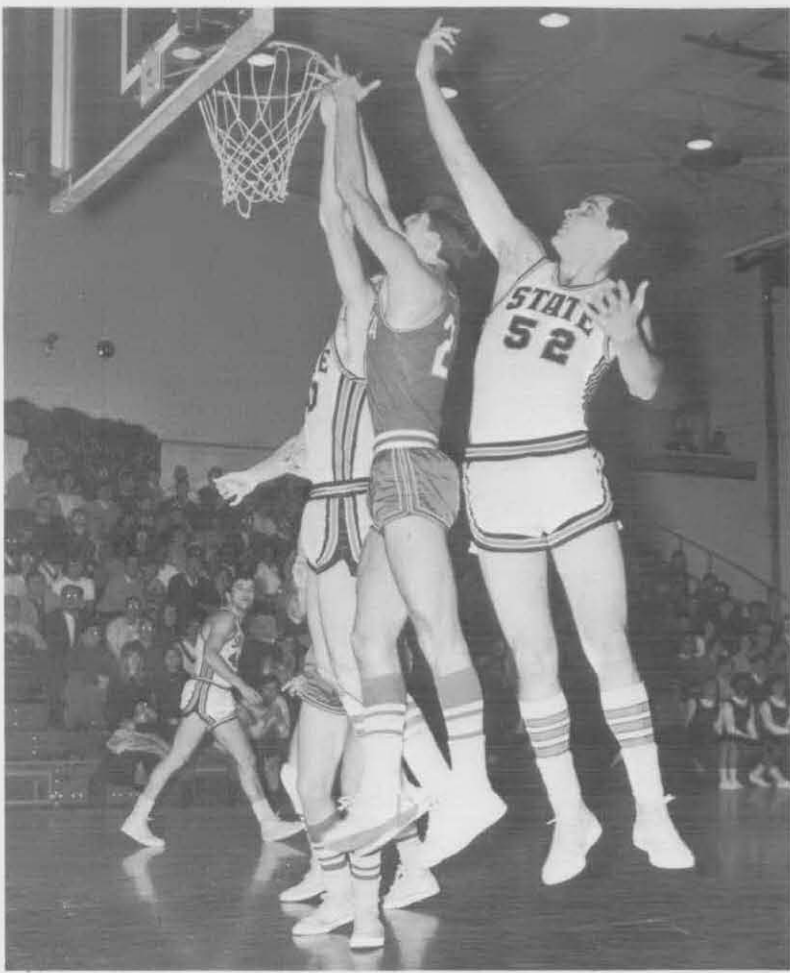

Dave Saunders strains to capture a rebound.

Benjy scores against U. B.

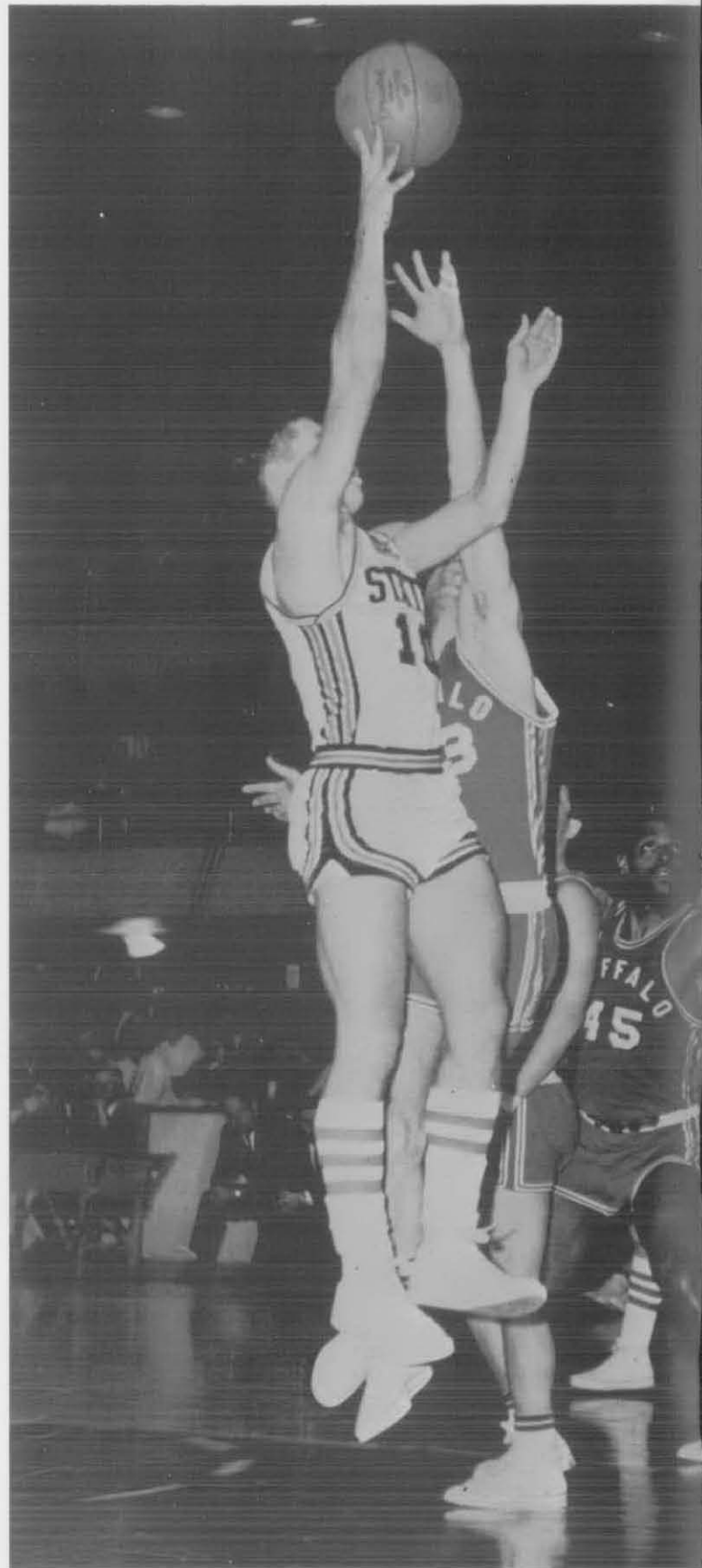

FROSH BASKETBALL TEAM



Al Zettl, manager; Bob Hamberger; Tom Borschel; Ken Augustine; Andy DiPalma;
Jack Mousaw, manager.
Coach Don O'Brein; Gary Payne; Orville Nedeau; Ed Bradford; Curt Butterstein;
Peter Lucarelli; Tom Dryja.
Not pictured: Jose Alvarez, Dennis Pilecki.



Coach Mac Adams being carried after the victory over U. B.

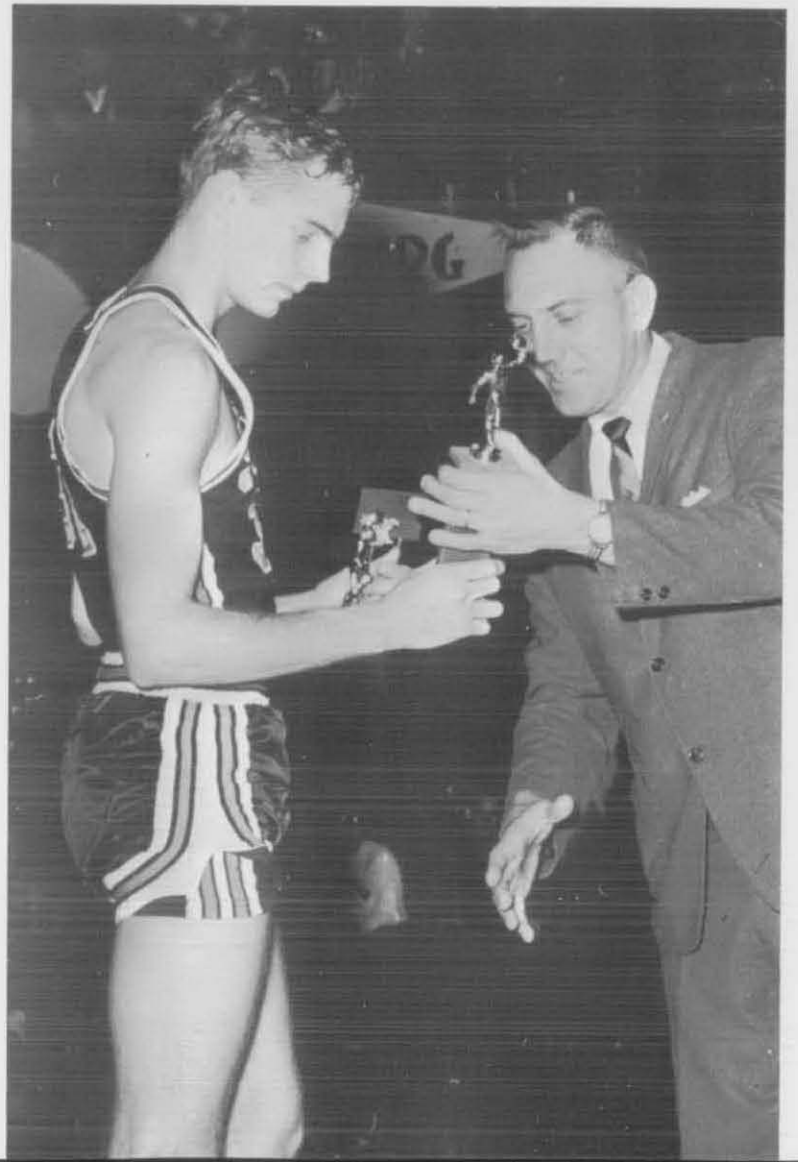

Al Kozen receiving
player award.



Benjy Bluman, Coach MacAdams, Al Kozen after winning the State Athletic Conference Championship.



Charlie Davis and Al Kozen were both named to the State University of N.Y. Athletic Conference All-Star basketball team. Kozen, in addition, was named to the N.C.A.A. college division all-stars.



Pete Prozik in action
against RIT



Jerry Sawicki
hammering a shot
goalward



Tom Allen 1966 ALL AMERICAN second team



FROSH SOCCER



Ed Harding, Bob Cuppello, Glen Begert
Pete Reist, Jeff Wagner, Charles Wildt, John Hoxie, Jack Mousaw, Barrie MacLean
Richard DeGlopper, John Dearlove, Orville Hedeau, Gary Payne, Chip Brigham, Al
Zettl, Dennis Malinowski, Coach Don O'Brien.



Jessie Kania

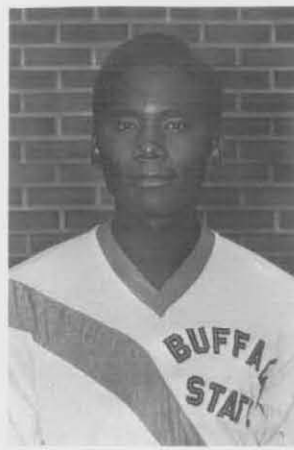

Symphorian
Kiwanuka



Dick Cuykendall



Rico Ferrari

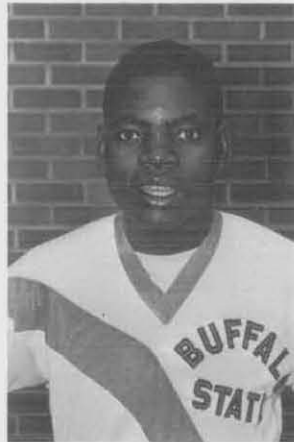

Onessimus
Nimbuwari



Franz Porter

Bob Mauer



George Butters





Tom Allen



Pete Prozik



Jerry Sawicki



Kenan Yumurtaci



Andre Gorzynski



Roman Kucil



Ali El Mir



Dave McKay

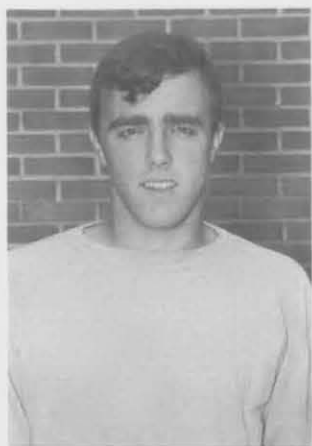

Jerry Gasz



Cyril Cain



John Astudillo



Pete Widner



Rich Madafferi



Chuck Schweitzer



Jerry Goff



Pete Tiutiunnyck



Paul Meyer

VARSITY SWIMMING



Mangus — Veit — Hoffman — Burison — Armesto — Rogacki — Turner — Vail
Ring — Petrick — Doughtry — Doster — Hastings — Hooper — McMahon —
Heller — Myers — Koslowski — Cannamela — Proto



FRESHMAN SWIMMING TEAM

R. Zelehowski, D. Proto, T. Hastings, V. Petrik
D. Hoffman P. Walters B. Doster J. McMahon D. Rogacki, J. Doughtry, F.
Kruschke

Richard Heller
Swimming Coach



**THE NATIONAL ASSOCIATION
of
INTERCOLLEGIATE ATHLETICS**

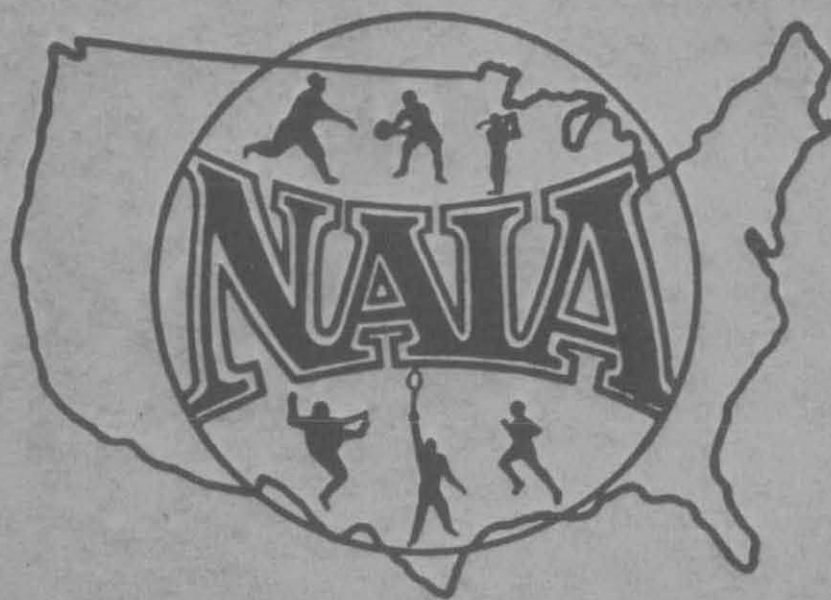



This year the 10th Annual N.A.I.A. National Swim Championships were held at Buffalo State on March 16th, 17th, 18th.

Claremont Harvey—Mudd of California won the overall meet championships.





By HARRY SPECTOR

"We could never have done it without Gwobby."

Those were the words of Robin Durnin, of Claremont, California. Robin, a sprinter on the Claremont-Mudd swimming team, was describing what he and the other members of the "Stags" swim club feel was one of the more important contributing factors in their win.

We asked Robin to elaborate on Gwobby and to explain just what he is. "Gwobby is a little blue doll and he's been our mascot for two years. He represents team spirit. We all believe in him."

"Gwobby," Robin continued, "actually represents a little boy the team respects and admires. Gwobby is physically handicapped; he also has a vocal defect and pronounces his name, which is Robbie, as Gwobby."

"Gwobby lives in Palace Verdes, California, and he has a great drive and go . . . and courage. To us he is a symbol of self-discipline, a symbol of achievement due to hard work."

The doll Gwobby goes with Claremont to all their meets. He was on the block when Claremont swimmers were in the finals.

The men of Claremont respect Gwobby and what he represents. Claremont did not have the largest team in the meet (Macalester with 20 swimmers did) but they certainly had one of the most determined. They have a symbol, a standard of excellence to live up to.

This is what sports and sportsmanship are all about. There is a standard of excellence which all sportsmen should set as their ideal. All athletes strive for physical perfection; the great athlete goes further. The great athlete, while striving for perfection, still realizes, and takes into account, his own human frailties and the frailties of others. No matter how much we strive for perfection, it is always a grasp beyond us.

The greatness of Claremont's team is not only in their swimming. In a larger sense, it lies with their humility, their respect for themselves and for others, and with their love for a kid from Palace Verdes, California . . . a kid they affectionately . . .



VARSITY TENNIS

1967 found our tennis team undefeated.



BASEBALL



Ken Eywemann, David Smolinski, Don Higgins, Paul Shields, Dan Quinn, Bob Karny-
ski, Mr. Schuh (Equipment manager), Tim Muhl, Roy Macaluso, Joe Moshe, Bill
Davies, Larry Phelps, Tony Sartori (Score Keeper).
Jim Trampert, Bob Wisniewski, John Kurzeja, Jim Klein, Ed Dyl.
Not pictured: Lee Alefantis, Henry Nuwer (manager), Mr. Fred Hartrick (coach).



CROSS COUNTRY TEAM





Bob Miller, Asst Coach; Jell Cunius; Jimmy Dougherty; Bernie Heavey; Barry McClean;
John Barokaw, Jerry Gallagher; Ed Lupinski; Dan Murphy; Coach Bob Westphal;
Clay Fioravianti; G. C. Fries; Bob Rigby; Dan Clifford; Bob Stadelmaier; Paul Dennis.
Not pictured: Ben Mangor.



The Buffalo State Hockey Club with Jerry Gallager as President completed its first season this past year.

No matter what the position or size of the picture and despite the crew's numerical strength, rowing is still damn hard work.

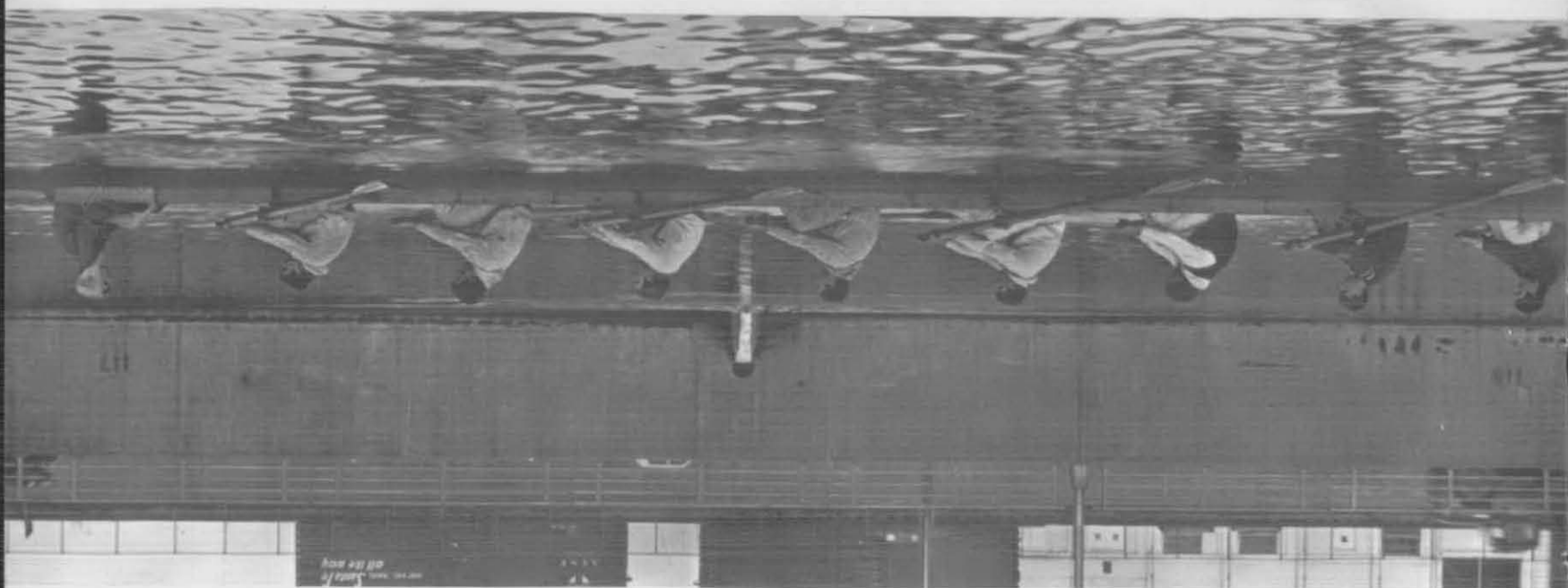



INTRAMURALS

PARACHUTING



TOUCH FOOTBALL

C
H
E
E
R
L
E
A
D
E
R
S



JUNIOR
VARSITY



VARSITY

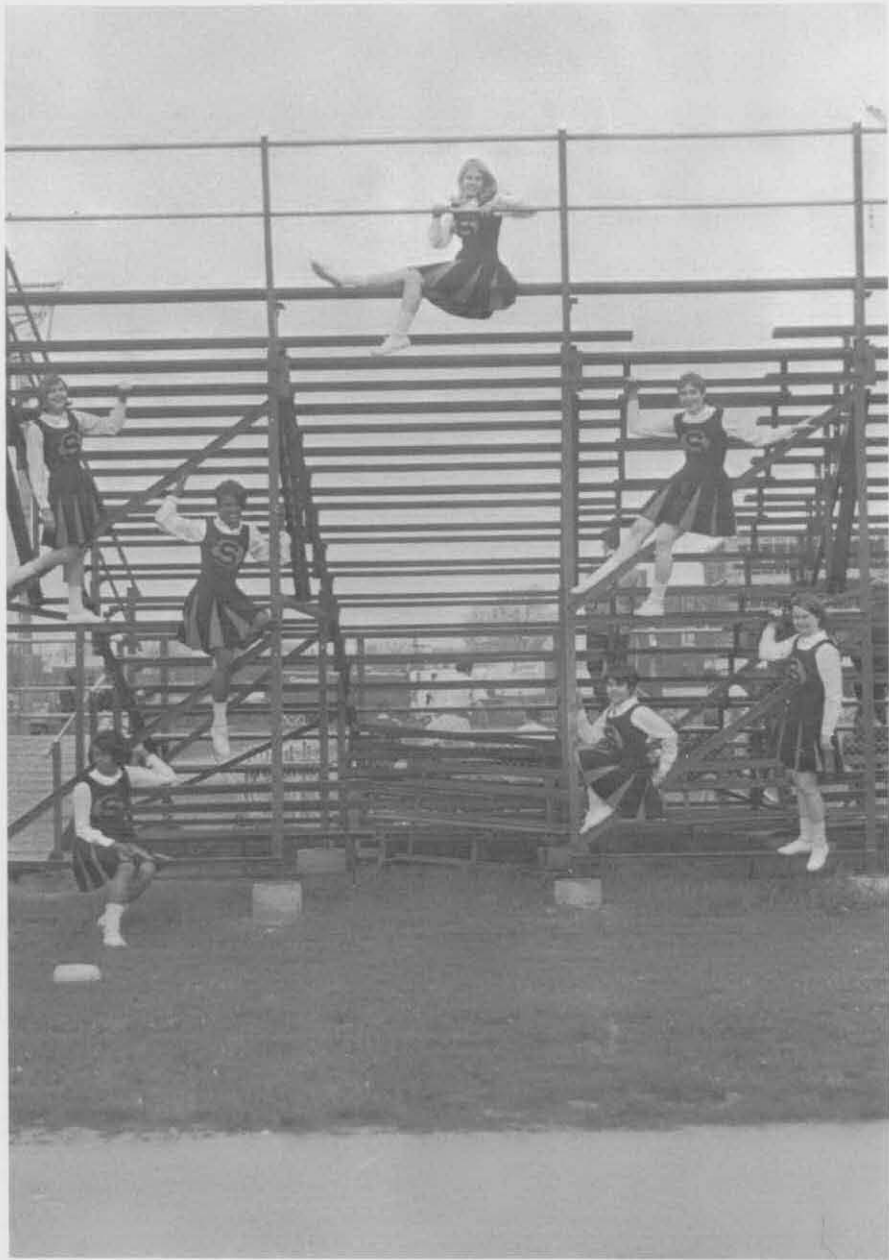

VARSITY "S"







DORMS



BISHOP HALL

Bishop Hall residents have developed a friendly social atmosphere around the noise and construction of the new student union. Their efforts have made dorm life enjoyable on our expanding campus.

Margaret Briggs, President; Kathy Romec, Vice President; Jeanne Colleic, Second Vice President; Margaret Eisenhauer, Secretary; Linda Frederico, Social Chairman; Pat Mullen, Cultural Chairman; Susan Steifel, Publicity Chairman; Ellen Gallo, C.S.A. Rep; Barbara Clinton, C.U.B. Rep; Sandy Griffin, W.R.A. Rep.



HI RISE

The Men's Resident Hall Association, because of its central location in Hi Rise dorm has made great strides to better dorm life and campus life. From discussions on Viet Nam to a radio station, the men of Hi Rise have had many activities, which were only possible because of their strong dorm government.





Mark Baldrige, President
Joe Bernet, Vice President
Keith Skroback, Chief Justice
Dave Enjem, Secretary
Jim Sprago, Treasurer
John Elston, Social Chairman
Bob Gwinn, Cultural Chairman
Mike Montecalvo, Athletic Chairman
Ed Meek, Newspaper Editor
Bob Lewis, Art Committee
Sanford Morris, Radio Station Manager
Larry Fox, C.U.B. Rep
Bob Dicke, I.R.H.A. Rep
Mike Brophe, I.R.H.A. Rep
Gary Fletcher, Librarian





NEUMANN HALL

Neumann Hall residents have promoted their own social and intellectual growth by not only making their hall an enjoyable place to live but also by having a varied activity program. They also won a trophy for their excellent job of decorating for Holly Hanging.

Anita Anastas, President
Carole Falletta, Administrative Vice President
Sharee Thompkins, Judicial Vice President
Katheleen Fox, Recording Secretary
Jacqueline Annaloro, Corresponding Secretary
Elaine Blumner, Treasurer
Susan Gerber, Social Chairman
Jo Ellen Reiss, Cultural Chairman
Sue Salazar, Publicity Chairman
Mary Irene Lynn, C.S.A. Rep
Eileen Gordon, C.U.B. Rep
Lynn Smith, W.R.A. Rep



SOUTH WING

South Wing has been a very active dorm through the efforts of the dorm government. The women of South Wing have worked hard with I.R.H.A. to better dorm life and provide more freedom for the upperclass women.





Caroline deLaurentis, President
Judy Fortuna, Administrative Vice-President
April Schrimpe, Judicial Board Vice-President
Judy Arms, Treasurer
Joy Alber, Secretary
Kathy Schmidt, C.S.A. Rep

CHASE HALL

This year, Chase has been a freshmen dorm. A section has been changed into offices for the Housing and Bursar secretaries and directors. Because of this, the girls have had many unexpected visitors who have gotten lost, trying to find the Bursars Office.



PERRY HALL

Perry Hall has been a very active dorm this year. The women of Perry have raised the level of social life in Perry by buying a record player, paintings and other items to decorate the dorm. They have also sponsored a dance and a fashion show.

Bonnie Goldstein, President
Gail Jacobs, J. B. Vice President
Lois Mueller, Administrative Vice President
Adeline Koerner, Secretary
Shirley Gray, Treasurer
Sibil Carter, Social Chairman
Linda Riesenber, Cultural Chairman
Chris Buekman, Publicity Chairman
Elaine Kohler, C.S.A. Rep.
Rebecca Mann, C.S.A. Alternate
Arlene Austein, C.U.B. Rep.
Gloria Bahl, Historian
Mary Rappa, Librarian
Marsha Goldman, Loan Chairman

SCAJAQUADA TOWERS

Scajaquada Towers residents were freshmen and sophomore women. Although there were some inconveniences moving into a new dorm that was barely finished in time for its residents to move in, the girls of Towers adapted quite well to the situation. They managed to organize a party and open house every weekend. They also put up with the noise of a new tower dorm going up right next door.





SCAJAQUADA EAST & WEST

After a rather long wait, the junior and senior women who were living in the Statler Hotel moved into the newest dorm on campus, Scajaquada Low Rise, or East and West. Some enjoyed their stay in the Statler. Others could not wait to get back to campus. Moving day was one which many will not forget for some time. Many of the women have graduated, but they won't forget their last year in the newest dorm at Buffalo State.

Diane Walter,
Administrative Vice-President

Lenore Judd,
President

Jeanine Parker
Judicial Board Vice-Pres.

Linda Kralich
W.R.A. Rep

Linda Wescott, Barbara Gibbs,
Social Co-Chairman

Miss Baumann,
Resident
Director

RESIDENT ASSISTANTS

The big brothers and sisters of the dorms watch out for the welfare and emotional well being of the students in their sections. Records, mail, and incoming pizzas are also handled by the R.A.'s who, in order to maintain their assistantships, must maintain a good academic average.





INTER RESIDENT HALL ASSOCIATION

I.R.H.A. has representatives from each of the resident halls. They coordinate activities to make the stay of our non-resident students a happy one.

STUDENT TEACHING





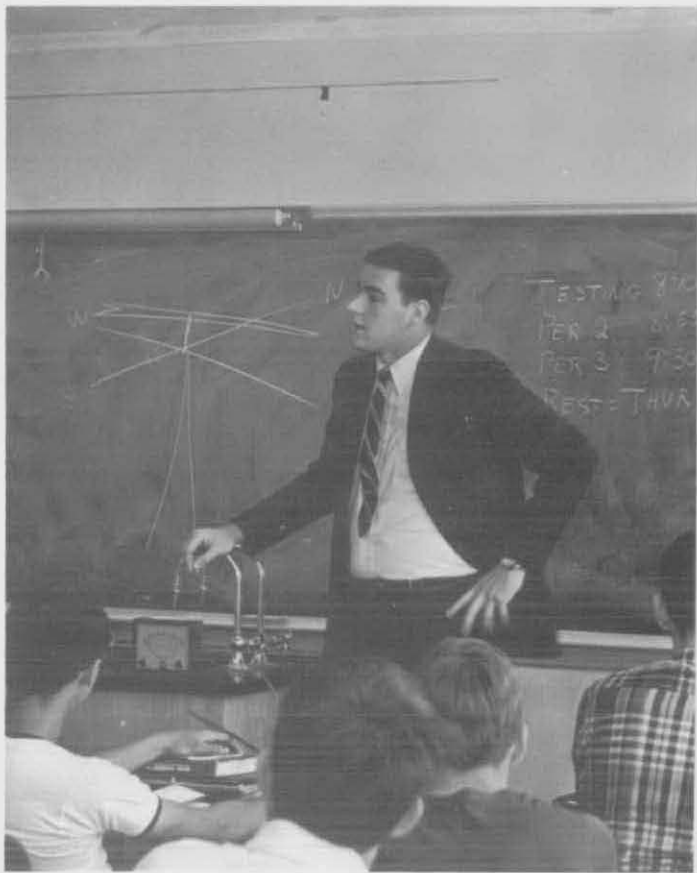



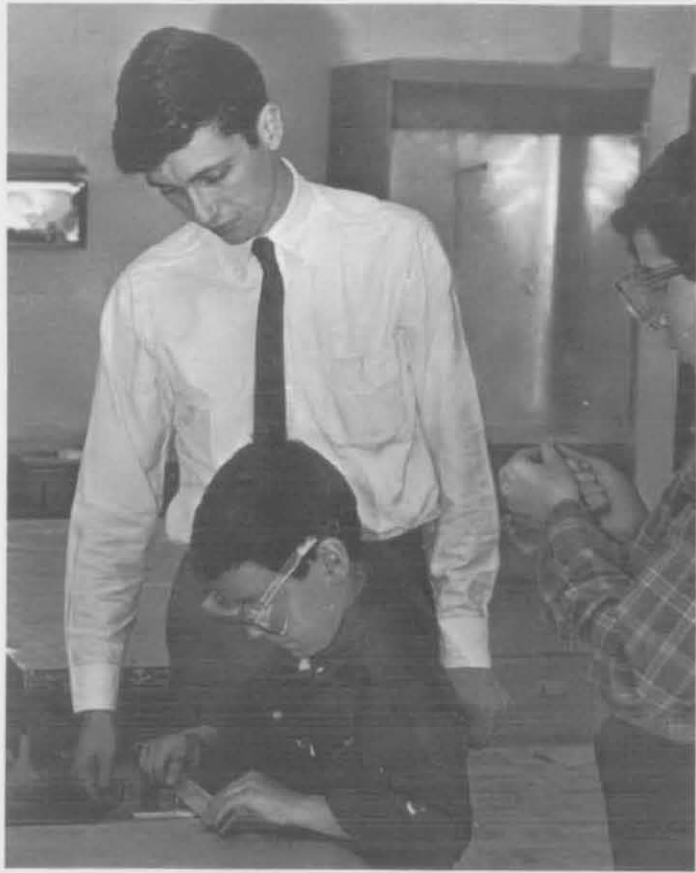

... At an f.s.a. board meeting students met with representatives of the faculty, administration and f.s.a. It wasn't smooth sailing but some new ideas were explored—and some old grievances expressed—the questions of prices was discussed.





Dr. Bulger met with members of the student body to openly discuss the food problem and proposed price increases.



The students asked for the reasons why prices should need increasing and why they couldn't have a no-meal plan.



Of course Mr. Baker was there:
 along with his able assistant—
 Mr. Johnson; and completing the triumvirate was Mr. Cannamella.

(Editor's note: Mr. Baker?—The starry-eyed master of business
 Mr. Johnson—"middle"—Thinks no evil—prays
 Mr. C.—Well . . . ?)



But if the price war was delayed, the food quality never improved—results
 —pickets, a day-long boycott and an impromptu confrontation.

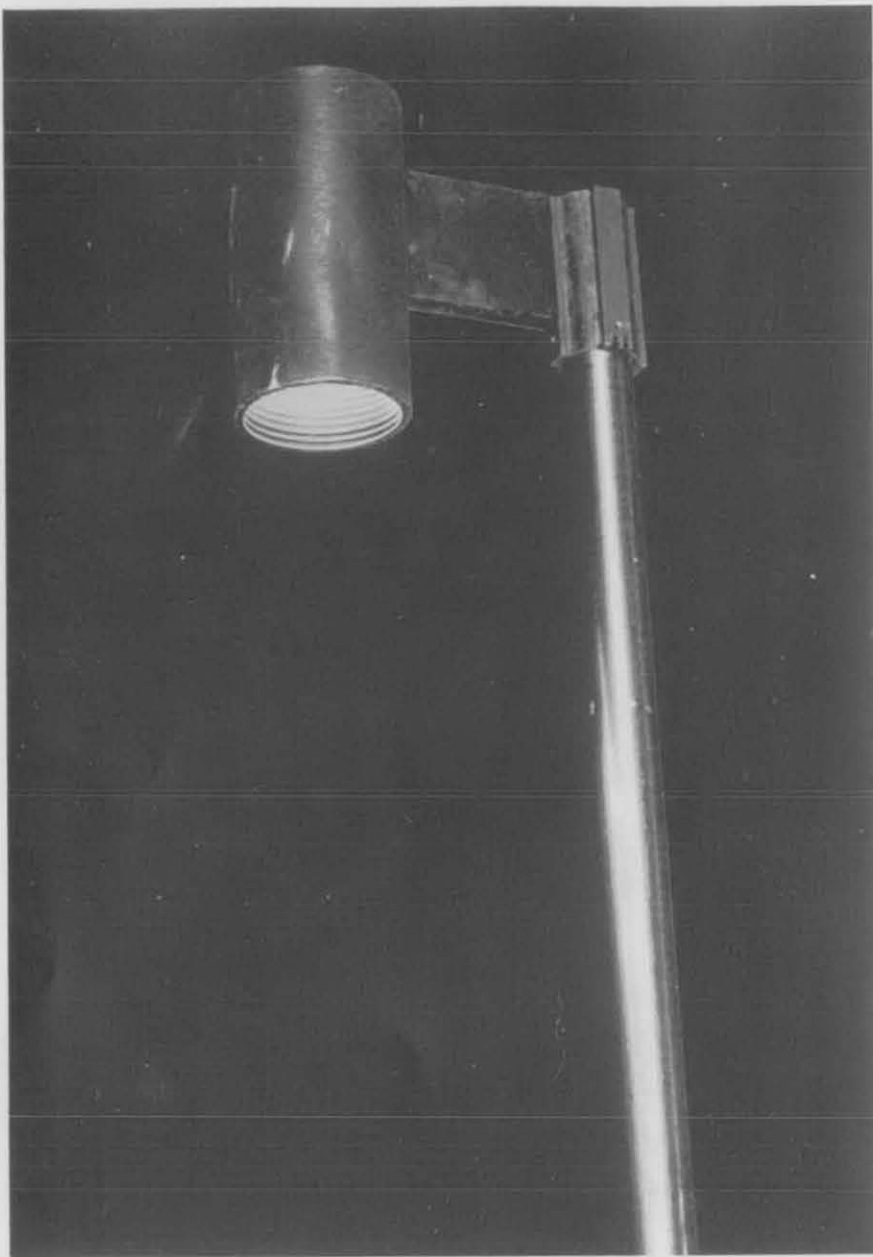

Among the newer items to appear at State this year were Mr. Baker's lights and Eascott Productions.

Mr. Baker did not order those spot -(and we do mean one spot) lights and wants to get rid of them. Good bye!

Eascott Productions? Let's see them again because one play should never make or break a producer.





CSA

GOVERNMENT AND ORGANIZATIONS

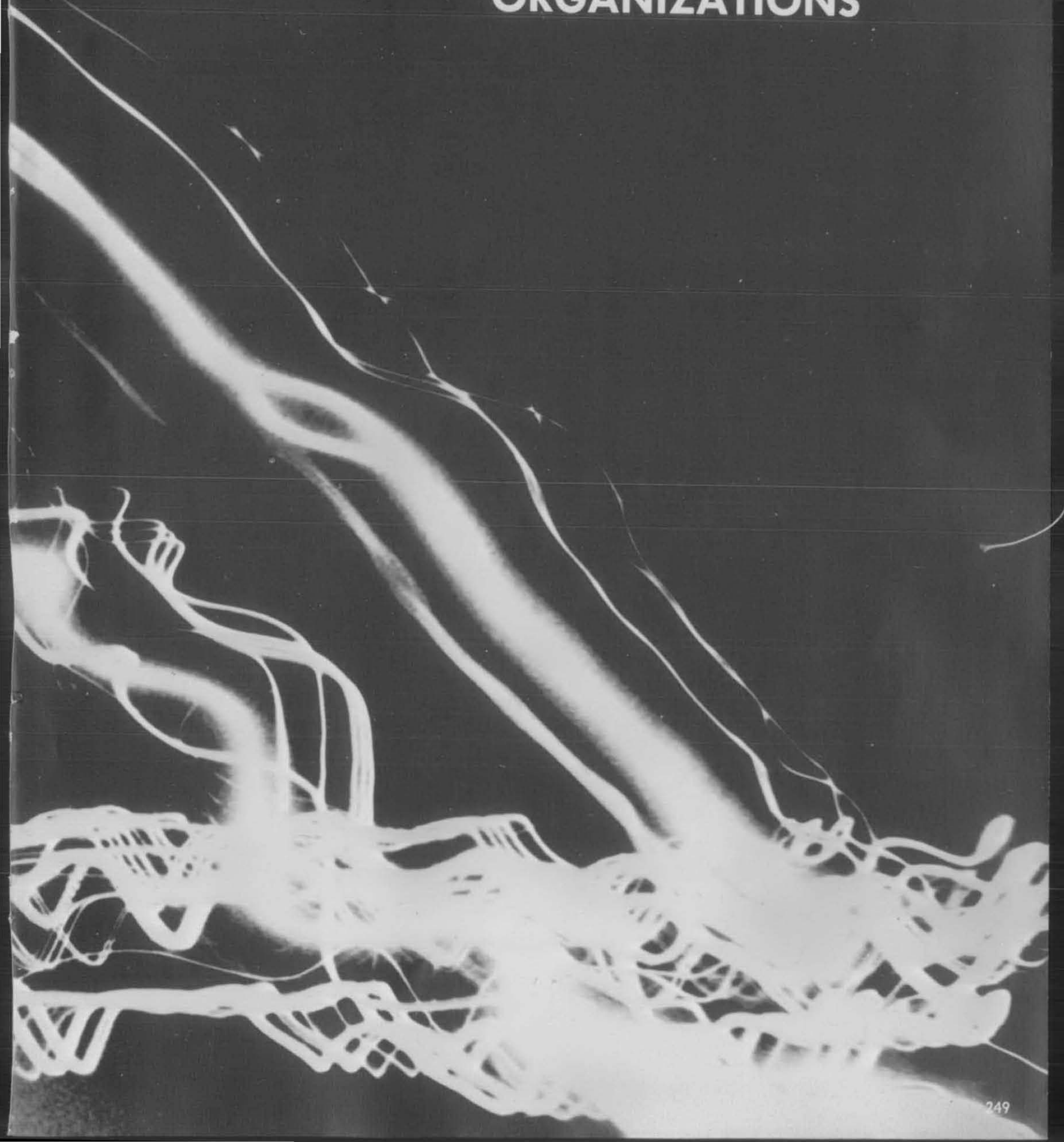

TRADITIONS COMMISSION

This Year Emphasis Week was entitled Evolution of Jazz (and we almost had Al Hirt). Holiday Week, including Holly Hanging, even made a splash in the local papers. Music was supplied by Inter-Class Sing; culture provided during Spring Arts Festival; we even drink to the brain power of the college at the Dean's Tea. This year Moving Up Day aimed at the theme of Walt Disney.

Despite all these institutionalized traditions, an incoming Frosh can still count on a friendly smile and a helping hand.



(Left to Right) Jill Davis, Don Miet, Karen Colligan, Dave Riley, Marcia Fitzgibbons, Maureen Daley, Lana Monchek, Neil Edin, Marilyn Sempert, Linda Moss, James McNabb, Pat McGowan.



MEMBERS:

- | | |
|----------------|----------------|
| M. Baldrige | B. Joslin |
| J. Barber | C. Kagan |
| J. Bates | S. Lurie |
| S. Boniface | G. McKeeby |
| G. Brown | S. Magowan |
| R. Brown | M. Meany |
| D. Cannamela | A. B. Meyers |
| L. Douglas | J. Mings |
| N. Edin | L. Monchek |
| M. Fitzgibbons | M. Roberts |
| E. Gleason | B. Rooney |
| J. Gould | K. Schmidt |
| C. Haller | M. Sempert |
| T. Halsall | K. Tamraz |
| D. Harrishberg | L. Urso |
| R. Harter | D. Van Alstyne |
| R. Hausrath | L. Weintraub |
| D. Hortman | J. Zloty |
| S. Jacobsen | |

HOUSE OF REPRESENTATIVES

This year the House of Representatives of the College Student Association has informed the student body of its great strides—to the student's advantage—in faculty-student-administration politics.

They have made plans to revamp the C.S.A. constitution and in the future to involve more of the students in their own activities.

HOUSE OF FINANCE

The House of Finance controls the monetary existence of the various boards and organizations on campus. The proper use of the various monies is a large, never ending task, and debate, such as the following comments show, rages on and on at every meeting.

"Every Wednesday we play 'House of Finance' and try to break the bank."

"We can't pass GO—we're still taking chances."

"Don't we have a Community Chest?"

"Who's Al Hirt?"

"I landed on Boardwalk."
"Which Board?"

(Members of the House of Representatives scolding House of Finance for a profitable idea) "Go directly to jail, do not pass GO, do not save \$200."

"Hey! anybody know what a tax is?
... luxury, that is?"

"Since when is a convocation a luxury?"

M. Abram
R. Antanasio
L. Feathers
C. Gleason
E. Gleason
R. Harter
G. Macalupo
B. Olsson
R. Rothschild
J. Starr
R. Steven
J. Thieroff
D. Tutuska



EXECUTIVE COUNCIL

The officers of the College Student Association government and the various class presidents make up the Executive Council. Their two main jobs are ratifying the legislative acts of C.S.A. and enforcing these decisions.

MEMBERS:

J. Barber
G. Briggs
D. Cannamela
S. Drago
S. Drasin
M. Fitzgibbons
E. Gleason
M. Gryta
C. Haller
T. Halsall
D. Harrishberg
R. Harter
R. Hausrath
D. Hortman
S. Magowan
A. B. Meyer
K. Tamraz
J. Zloty





The Judicial Council hears cases involving individuals and organizations of the College Student Association. Its decisions affect the constitutionality of legislation brought before the council. This organization is the third branch of the C.S.A. government and has existed for an important three years.

Barbara Moulder
John Van Hooydonk
Marcia Bennett
Susan Shoemaker
Theone Thomas
Dee Kauffman
Joseph Iraci, Advisor



C.S.A. — F.S.A. TRAFFIC COMMISSION

“What do you mean the basement of Hi-Rise is reserved for faculty?”

The most difficult job on campus is finding adequate parking facilities for the thousands of cars that inundate the campus daily. The future promises parking ramps and more space but for now the tickets keep appearing on the windshields of student automobiles.

J. Baumgart
A. Latona
B. Olsson
K. Schmidt
D. Tutuska

COLLEGE UNION BOARD

President—Linda Nehf
Vice-President—John Lyon
Recording Secretary—Sandy Clark
Corresponding Secretary—Linda Widdowfield
Treasurer—Carol Lazoration
Historian—Reggie Rattig
Sergeant-at-Arms—Sharon Strickler



All work and no play (or at least relaxation) would make college intolerable. Through a program of social, cultural and recreational activities CUB provides the necessary diversions from study needed by all college students. Among the board's many functions is the planning and execution of Home Coming, Winter Week-End, movies and various other activities.

This year C.U.B. also took on the prodigious task of sponsoring Emphasis Week.



Debbie Harrishberg . . .

Known as the Poster Committee to those of the publications offices—as Debbie was the only person on the “supposed” committee for poster-slinger approval.

We love you poster committee—

B.B. and A.E.H.

Signs ...

Sales ...

Tales ...



SIGMA TAU RHO

PRESENTS

CHERRY CHOP

NO
SCHOOL
NEXT DAY

BANAT HALL TUES. NITE, FEB. 21

FREE BUSES



Girls -
The fishbowl is considered
outside of the dorm; to be in
it you must be signed out.

I WILL PAY TOP
PRICES FOR USED
BOOKS AND COMIC
BOOKS
CALL
873-8976

CONVOICATIONS BOARD

Educational entertainment need not be dry or boring. Convocations Board carefully selects the programs that appear on campus and picks only the ones that meet the board's high standards for entertainment.

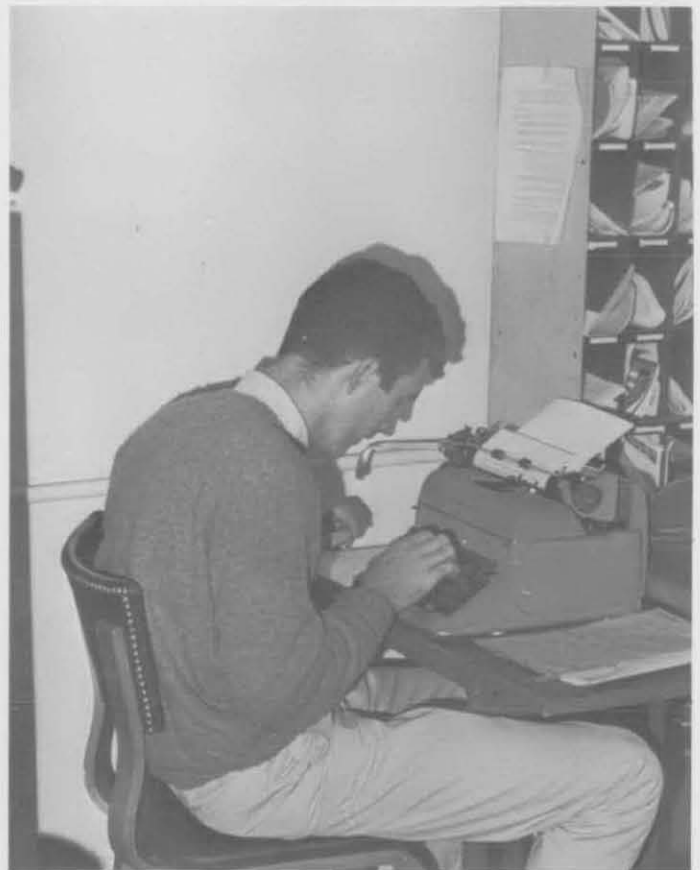

President "Jeff"





Sometimes things appear to be mixed up but the board usually gets things under control and is able to present such outstanding talents as . . .

. . . . Marilyn Horne



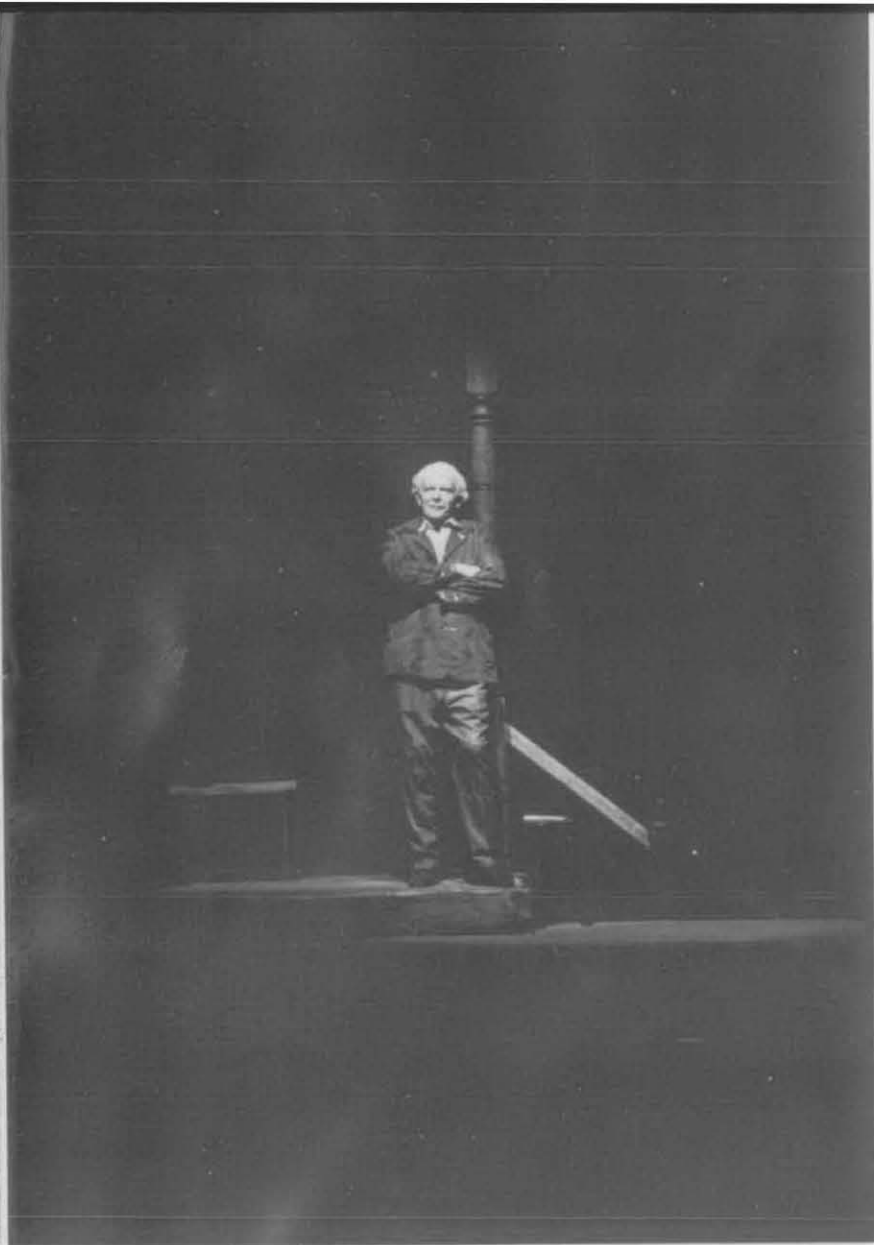

"Frost"

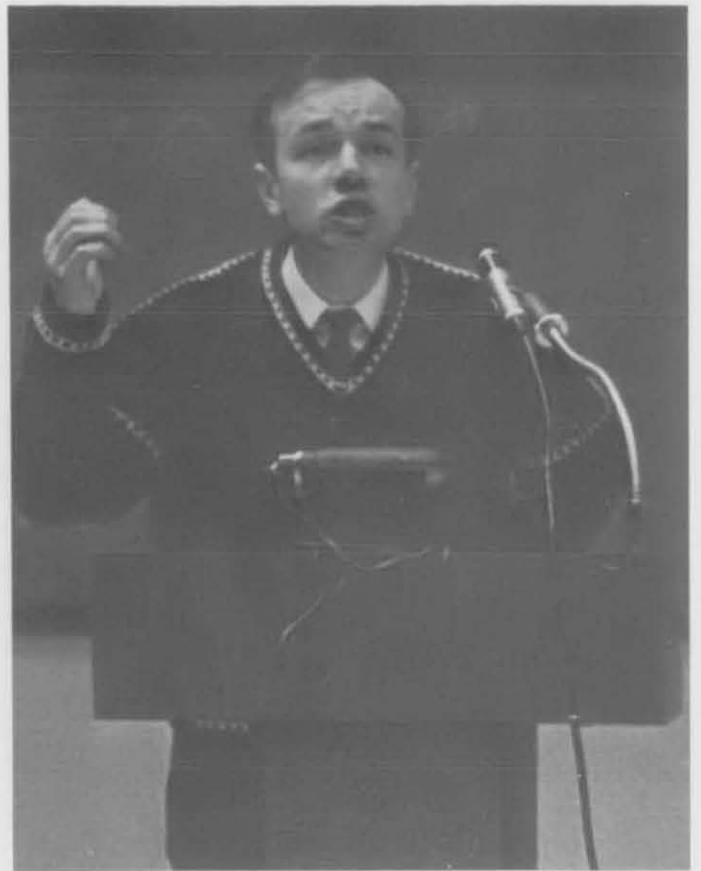

Voznesensky



William
Hamilton



The O'Casey Plays were
understandably well received.



Is that Lamont Cranston in the background?



Louis Killin



Dr. Von Braun

WOMEN'S RECREATION ASSOCIATION

The W.R.A. is a member of the Athletic and Recreation Federation of College Women. It provides various physical and recreational activities for any interested woman on campus. Some co-educational recreational programs are sponsored.

President—Bonnie Lee Grimm
Vice President—Cindy Gleason
Treasurer—Pat O'Connor
Secretary—Arlene Falco
Historians—Judi House
 Carol Adessa
Press Agent—Tina Monin
Faculty Advisor—Carolyn Lehr





ATHLETIC BOARD

The officers of Men's Athletic Association, Women's Recreation Association and representatives from each class comprise the members of the Athletic Board. The board controls the entire program of inter-collegiate athletic events and intra-mural sports on campus. With the gradual growth of interest in athletics, this board will grow to meet the needs.



CASTING HALL



Through the productions of Casting Hall the tradition of theater flourishes on our campus. This year's theatrical fare included samplings from the ancient Greek theater to a nightmarish and possible future.

It is with regret that we say goodbye to Mr. Cook. We all enjoyed working with him. Casting Hall is losing an energetic worker and a fine friend. He will be replaced and next year . . . well, the show must go on. Casting Hall, break a leg.

Playbill

Tonight We Improvise
The Merchant of Venice
Electra
Waltz of the Toreadors

Experimental theater

The Hero
Eddy
The Little Men
They Shall Cry Hello
to Spring
Passion, Poison and
Petrification
The Fly





... and she's still acting!



"Cook's (2nd) last stand"



Casting Hall is just one big happy family.



"That audience is REAL!"

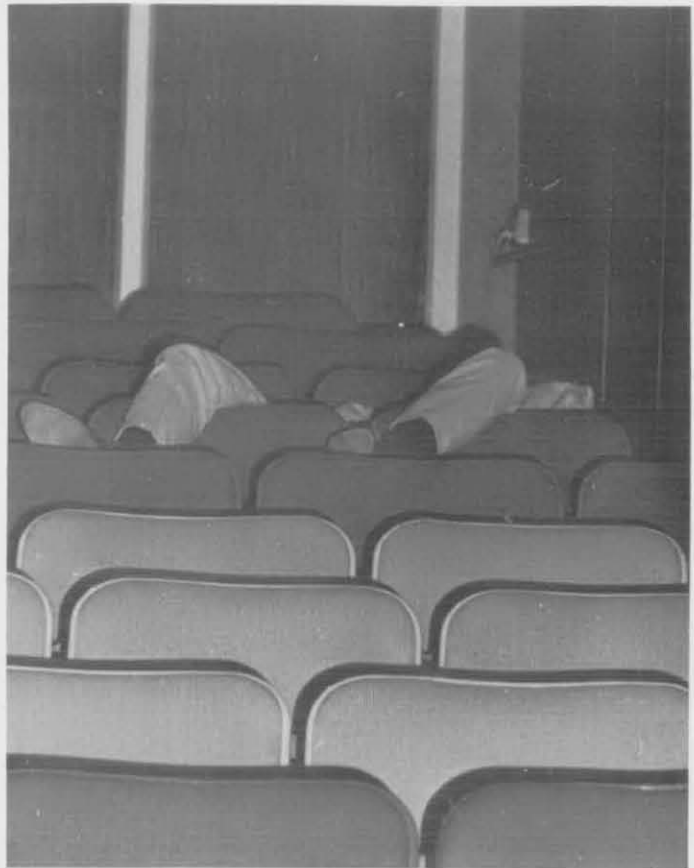

After the "Waltz" was over

"You should want
maybe David Susskind?"





Dr. Laug, Daryl VanAlstyne, Jannette Crane, Larry Estill, Dr. Urban, Neil Edin, Gail Goisler, Dr. Callan, Claudia Playtek, Roy Z., Beth Martin, Kathy Jones, Kathy Kempkes, Mark Jones, Bob Guinn, Apples Fhronapple.

COLLEGE CAMP BOARD

The College Camp Board maintains the college camp, a 425 acre tract of land which is situated just outside Franklinville, New York. The board recommends and supervises policies and procedures of the College Camp.





Barber: as usual on a cloud
—(alcoholic in nature)

ELMS

The ELMS is an annual publication in which the editors try to recapture the past year's events and the growing college community. The greatest problem is to combine the above with an artistic approach while not offending TOO many people.



Donna Berger—Students and
Organizations Editor

Barbara Joslin—Assistant Editor





**John "MUFFF"
Moffat**



**Mark
Baldrige**

**Alice
Fredricksen**

**Joe Dion
Publishing
Representative**



**Helen Feterchi
Photo-Assistant**



**A. Earl
Hershberger
Photographer**



Dr. Wilson Gragg
Barbera Jocelyn
Miss Palmieri
John Moffat
"Butch" Barber
Marilyn Sempert
Matthew Gryta

The responsibility of coordinating all campus publications falls to Publications Board. Major editorial policy and financial requirements of **The Elms**, **The Record**, and the **Elm Leaves** are determined by the board. The members see that the highest literary standards are maintained by the participating publications.

PUBLICATIONS BOARD

The creative talents of the student body are shown through the photographs, drawings and original compositions in the

ELM LEAVES



(2) ... i
run around
the pink sun
that melts
frozen hearts

(1) The green slime crawls slowly up the walls. I
remain motionless. The lizards snap all around me.

(3) A chair becomes old
and worn, discarded or
given to the poor, used
as scraps of wood to
keep their children warm

1. Tracy Layden 2. Katie Tamraz
3. Richard Andrews 4. Authors Unknown

(4) "Christ was a Jew and God's a
green giant"

"i love, yes, feel
i love you for your weakest
moment"



Robin



The Chief

RECORD



Larry

The Press Gang



THE RECORD

Founded 1929

The official Student newspaper of the State University College at Buffalo, 1300 Elmwood Avenue, Buffalo, New York 14222, Cassety Hall, 862-5606.

Editorial policy is determined by the Editor-in-Chief. RECORD advisors act in the capacity of Consultants and in no way determine the content of the paper.

The RECORD is a member of the Intercollegiate Press. Represented for national advertising by N.A.S., Inc., 420 Madison Ave., N.Y., N.Y.

Editor-in-Chief—MATTHEW J. GRUTA

EDITORIAL BOARD—Gale Maccalupo, Assistant Editor; Larry Johnson, News Editor; Harry Spector, Sports Editor; David Steward, Photography Editor; Robin Brown, Feature Editor; Gary Haber, Dramatic Critic; Paul Sonczewski, Technical Advisor; Business Manager, Marilyn Semptert; Robert Stephen, Advertising Manager; Staff: Joyce Vertichio, Kathy Noid; Advisors: Dr. Paul V. Hale, Angela Palmeri.

NEWS STAFF

Teddie Van Every, Cathy Kawalec, Arnold Leftik, Rose Farinella, Prudence Montanari, Gerald Fries, Robert Atansio, Robert Naples, Brad Herman, Gladys Gervan, Louis Browne, Virginia Witczak, David Passmore, Judy Treible, Patricia Leonard, Cynthia Hartman, Nancy Selina Brennan, Gene Pietrzak, Cindi Pollicove, Lana Monchek, Linda Knapp.

PHOTOGRAPHY STAFF: Peter Salamon, Donald Hain, Elinor Ward, Don Daily

"Oh, Those Parties."



The Woolly Ghost



"Tarzan" Stevens

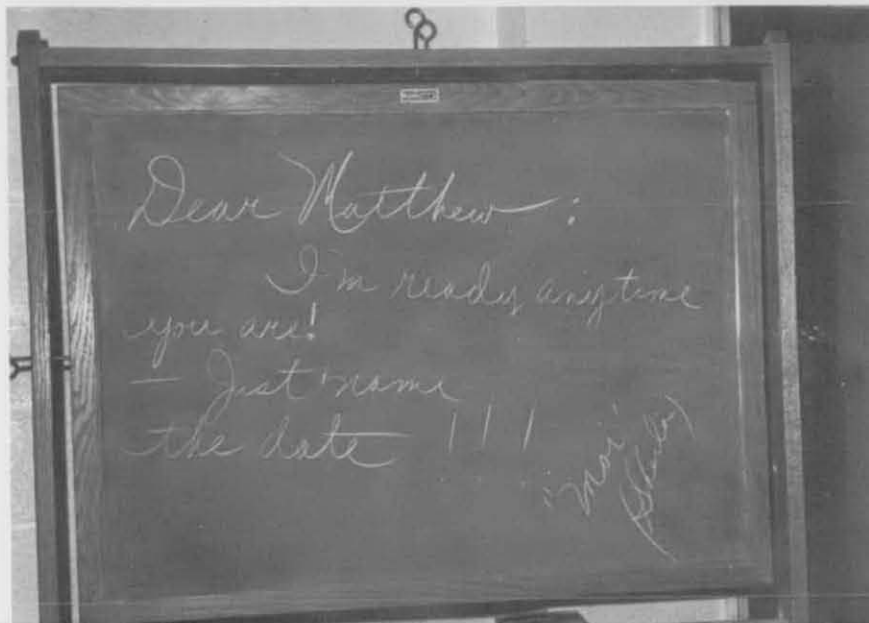

"No Comment"

FORENSICS BOARD

The newly formed Forensics Board, formerly the Debate Board, is an organization of the College Student Association open to all students interested in the development of forensic skills. The activities of the board begin with a workshop, followed by several invitational tournaments. The final event is a mock legislature in the government chambers in Albany.



Sam Drago, Cindy Gleason, Judy Thieroff, Rod Harter.

MUSIC BOARD



One of the largest organizations on campus, the Music Board membership consists of representatives from each of the musical organizations. It is the duty of the Board to successfully coordinate the musical programs with other campus activities.



A CAPPELLA CHOIR

Whether at home or on tour, the A Cappella Choir has the ability to entrance their audience. Under the able direction of Dr. Silas Boyd, the choir performs beautifully in the Christmas and Spring Concerts. We can be justly proud of this group which has done much to foster a greater interest in music.



CHAMBER SINGERS

Formerly known as the Madrigal Singers, this name was changed to allow the group to sing a variety of melodies such as contemporary or folk songs. Under the spirited leadership of Olaf Malin, they perform in the Christmas and Spring concerts as well as with the A Cappella Choir on tour.

BAND

The sound of any band is apt to stir the soul of the listener, but the sound of our own State College Band also evokes a great sense of pride in the group. Directed this year by William Champion, they marched in the Moving-Up Day Parade as well as performing at other functions.



STRING ENSEMBLE



Accompanied by Mrs. Annas and directed by Mr. Olaf Malmin. This select group of musicians performs at the Student Recitals and at various other functions on campus.



WOMEN'S GLEE CLUB

Twice each week the corridors of Albright Hall resound with the lovely voices of the Women's Glee Club as they rehearse with Miss English, their director. In addition to performances here, the glee club is occasionally called upon to perform off campus.



BRASS QUARTET

Under the able leadership of Mr. William J. Champion, the members of the brass groups practice diligently. Their versatility is displayed at the Spring Concert and at our Student Recitals.



BRASS ENSEMBLE



WOODWIND QUINTET

Inspired by the great interest displayed by these students, the Music department and Mr. Anton Wolf organized the Woodwind Quintet. They perform at the Student Recitals held on campus.

WOMEN'S QUARTET



Under the guidance of Paul R. Homer, these women perfect their vocal techniques in preparation for the annual campus concerts. The quartet also sings at various off campus affairs.

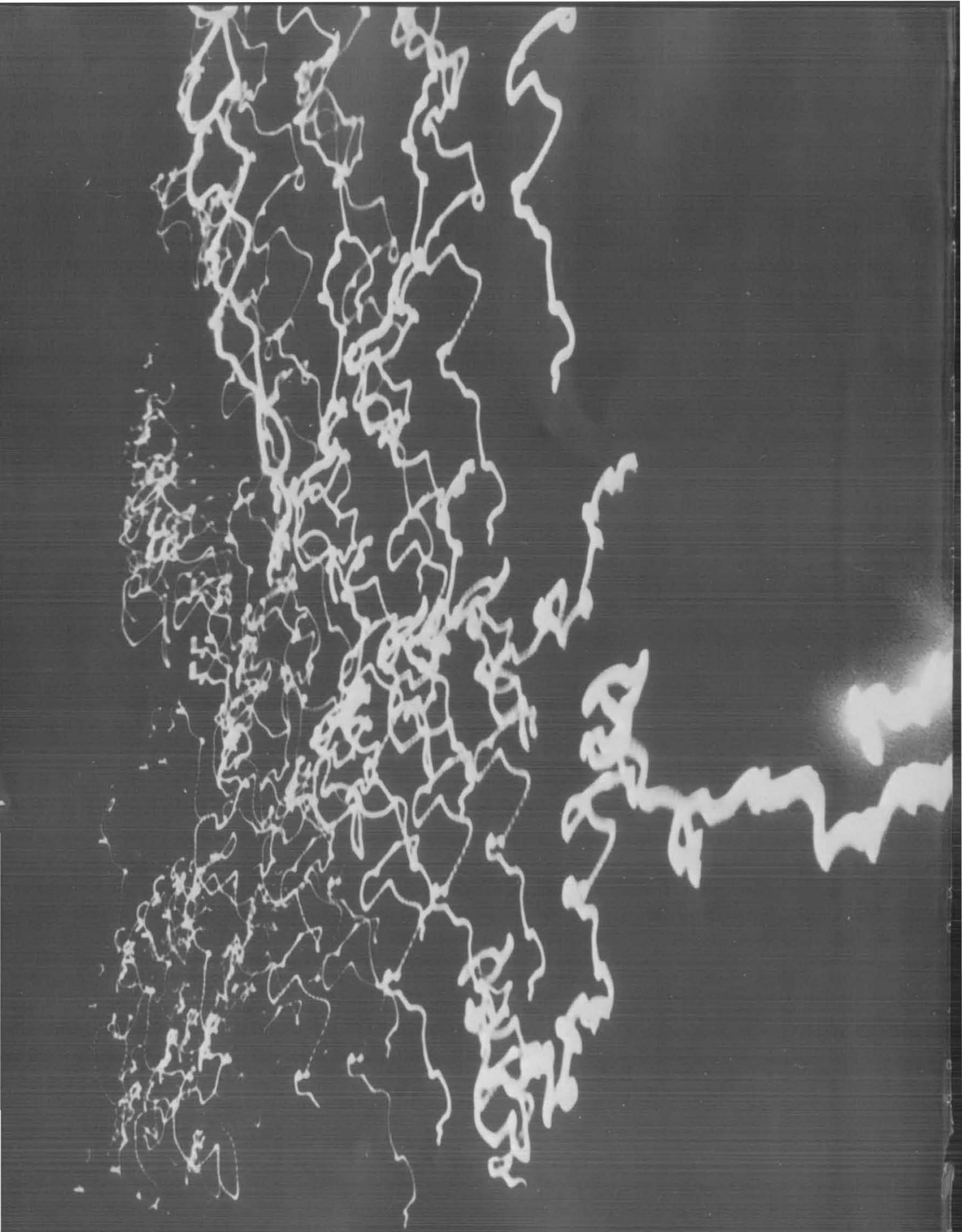

SENIORS



Diane Ruth Abramson
Port Chester, New York
Art Education



Karen A. Acker
Floral Park, New York
Exceptional Education



Solomon Afework
Addis Ababa, Ethiopia
Social Studies



Candace Lee Albrecht
Farmingdale, New York
Elementary Education



Carolyn Janet Alexander
Amsterdam, New York
Exceptional Education



Lawrence W. Allan
West Seneca, New York
Secondary Social Studies



Elizabeth A. Altmeyer
Buffalo, New York
Exceptional Education



Steven Anthony
New Hyde Park, New York
Industrial Arts



Carolyn Armstrong
Afton, New York
Art Education



Stephen Ash
Buffalo, New York
Secondary Mathematics



Patricia Ann Atkinson
Jamaica, New York
Elementary Education



Clark F. Aubrey
Niagara Falls, New York
Secondary English



Barbara Azzopardi
Buffalo, New York
Secondary Mathematics



F. Richard Badame
Buffalo, New York
Secondary Social Studies



Judith Bahler
Snyder, New York
Secondary Education



Carol J. Baker
Rochester, New York
Home Economics



Susanne D. Baker
Buffalo, New York
Home Economics



Evelyn Anne Balber
Elmont, New York
Art Education



Judith Balcerak
Hamburg, New York
Elementary Education



Italo Baldassarre
Niagara Falls, New York
Elementary Education



Patrick Barnard
Niagara Falls, New York
Secondary Social Studies



Sue E. Balzersen
Tonawanda, New York
Elementary Education



Elaine M. Barnas
Blasdell, New York
Elementary Education



Suzanne Barney
Buffalo, New York
Elementary Education



Edward L. Barszcz
Niagara Falls, New York
Secondary Mathematics



Bonnie Jeanne Barnum
Canandaigua, New York
Art Education



Gerald J. Bartkowiak
Buffalo, New York
Industrial Arts



Charles R. Bartlett
Cheektowaga, New York
Industrial Arts



Richard A. Batdorf
Buffalo, New York
Secondary Social Studies



Patricia G. Batt
Buffalo, New York
Elementary Education



Catherine Ann Bednar
Akron, New York
Elementary Education



Donna M. Beatty
Ripley, New York
Home Economics



Sue Bauer
Eden, New York
Home Economics



Marcia Bennett
Palmyra, New York
Secondary English



Karen Bender
Brooklyn, New York
Art Education



Geraldine A. Bellomo
Auburn, New York
Exceptional Education



Carolyn Battaglia
Kenmore, New York
Elementary Education



Sandra Bennett
Buffalo, New York
Elementary Education





Forrest Benson
Buffalo, New York
Secondary Social Studies



Gary R. Benson
West Seneca, New York
Elementary Education



Ronald S. Benson
Buffalo, New York
Elementary Education



Gary Berchou
Tonawanda, New York
Elementary Education



Gloria Berger
Garden City, New York
Elementary Education



Phyllis E. Bernstein
Brooklyn, New York
Home Economics



Roslyn Bernstein
Plainview, New York
Exceptional Education



Edward J. Betlewicz
Buffalo, New York
Industrial Arts





Dorothy J. Betton
Buffalo, New York
Home Economics



Lois Bickelhaupt
Bronx, New York
Home Economics



Carol Anne Biel
Tonawanda, New York
Exceptional Education



John S. Bindrum
Piermont, New York
Art Education



Carole A. Bingert
Buffalo, New York
Elementary Education



Patricia A. Black
Corning, New York
Art Education



Benjamin Bluman
Buffalo, New York
Social Studies



Eva Bochner
Buffalo, New York
Secondary Biology



Pamela Ann Bogan
Corinth, New York
Elementary Education



Robert J. Bohner
Liverpool, New York
Industrial Art



Valerie Bolebruch
Johnson City, New York
Exceptional Education



Marilyn Carol Boratin
Buffalo, New York
Secondary English

Stanley Borowiec
Farmingdale, New York
Industrial Arts



Mrs. Antoinette Orlando Borucki
Cheektowaga, New York
Liberal Arts



Walter Boswell
Williamsville, New York
Elementary Education

Charles W. Bosworth
Eggertsville, New York
Industrial Arts



Donna Lee Botham
Buffalo, New York
Home Economics



Cheryl Bovee
Williamsville, New York
Exceptional Education



Annette Bowers
Corona, New York
Exceptional Education



Bobbi Bowman
Rochester, New York
Exceptional Education



Marlene G. Bowman
Depew, New York
Art Education



Geraldine L. Boyles
Buffalo, New York
Elementary Education



Jacqueline Braswell
Buffalo, New York
Elementary Education



Barbara Boxer
Ellenville, New York
Art Education



Betty L. Brand
Kenmore, New York
Home Economics



Cheryl Bremer
Lewiston, New York
Elementary Education



Joan Braunscheidel
East Amherst, New York
Exceptional Education



Lynn R. Breiman
Rochester, New York
Elementary Education



Margo Brown
Endwell, New York
Art Education



Geoffery A. Briggs
Buffalo, New York
Liberal Arts





Iris Sandra Brownrout
Buffalo, New York
Elementary Education



Paul Bryant
Lock, New York
Liberal Arts



Marilynn Brusky
Buffalo, New York
Elementary Education

Harriet J. Buell
Schenectady, New York
Exceptional Education



Margaret Mary Buckley
Larchmont, New York
Exceptional Education



Mary Ellen Bundscho
Buffalo, New York
Art Education



Charlotte Burgess
Levittown, New York
Elementary Education

**Judy Bueno
de Mesquita**
New York, New York
Art Education



Jerry Burison
Buffalo, New York
Art Education



Nan Marie Burnham
Constantia, New York
Secondary Social Studies



Charles A. Burton
Brocton, New York
Secondary Mathematics



Susan Butler
Buffalo, New York
Home Economics



Diana R. Cain
Buffalo, New York
Elementary Education



Jean Campbell
Buffalo, New York
Secondary Social Studies

Rosina R. Cantafio
Buffalo, New York
Secondary English



Rosamary Calice
Binghamton, New York
Elementary Education



Frank A. Cantie
Cheektowaga, New York
Elementary Education



Charles Canterbury
Lewiston, New York
Industrial Arts



Deborah Ann Capotosta
Niagara Falls, New York
Exceptional Education

Muriel Capron
Valhalla, New York
Elementary Education





Paul L. Card
Tonawanda, New York
Liberal Arts

Donald Carl
Kenmore, New York
Secondary Social Studies



Richard Carlson
Buffalo, New York
Elementary Education



Barbara L. Carr
Albany, New York
Home Economics

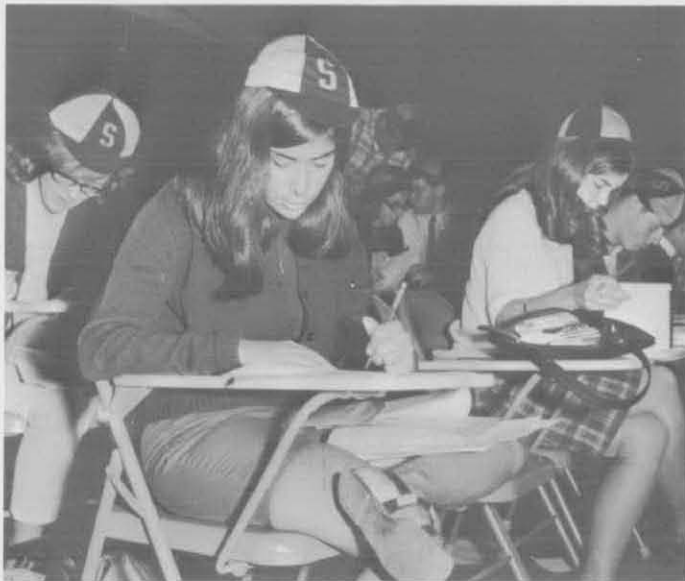

Paula M. Carr
Buffalo, New York
Secondary English



Mary Ann Castagna
Westbury, New York
Exceptional Education



John Catania
Niagara Falls, New York
Secondary Education



Sharon T. Cassidy
Buffalo, New York
Liberal Arts



Lorraine Catania
Niagara Falls, New York
Liberal Arts



Jack D. Centner
Buffalo, New York
Industrial Arts

Carol Lynn Chateauf
Batavia, New York
Exceptional Education



Barbara Cerniglio
Rochester, New York
Exceptional Education



Ralph G. Chaney
West Seneca, New York
Industrial Arts



Virginia Ann Chontos
Buffalo, New York
Home Economics

William H. Chenoweth
Medina, New York
Art Education



Susan E. Chmiel
Buffalo, New York
Elementary Education

David Christopher
Farnham, New York
Industrial Arts





Keith W. Church
Cheektowaga, New York
Secondary Mathematics



Gary Clarcq
Rochester, New York
Industrial Arts



Nancy J. Churchill
Minoa, New York
Elementary Education

Patricia Louise Clark
Rochester, New York
Home Economics



Carol Ann Clark
Hurley, New York
Exceptional Education



John J. Clemens
Buffalo, New York
Secondary Mathematics



Linda C. Cobb
Buffalo, New York
Home Economics

Sandra Clark
Morrisville, New York
Elementary Education



Sharon J. Cohen
Brooklyn, New York
Liberal Arts



Patricia Ann Colander
Jamestown, New York
Art Education



Charles J. Cole
Williamsville, New York
Industrial Arts



Janet M. Cole
Gouverneur, New York
Exceptional Education



Patricka E. Collins
Buffalo, New York
Industrial Arts



Enrico James Constantino II
Schenectady, New York
Liberal Arts

Kirby E. Cook
Buffalo, New York
Secondary Biology



Ann Conners
Lockport, New York
Art Education



Kathleen S. Cook
Buffalo, New York
Elementary Education



Sharon Ann Conaughton
Syracuse, New York
Art Education



Eileen M. Coons
Buffalo, New York
Elementary Education



Robert Cowie
Buffalo, New York
Liberal Arts



George J. Cotroneo
Buffalo, New York
Secondary English





Marilyn Carole Cox
Tonawanda, New York
Secondary English



Sandra Cox
Syracuse, New York
Art Education



Judith Cragolin
New Hartford, New York
Art Education



Terry F. Crandell
Elmira, New York
Industrial Arts



Mary A. Csizmar
North Tonawanda, New York
Secondary Science



Susin Lee G. Cushing
Westbury, New York
Exceptional Education



Kathleen J. Custead
Buffalo, New York
Elementary Education



Jean Marie Cuthbert
Buffalo, New York
Elementary Education



Maria Cutturini
Albany, New York
Home Economics



Francine M. D'Amico
Buffalo, New York
Elementary Education



Thaddeus J. Czyz
Niagara Falls, New York
Secondary Science

Roger Daniel
Buffalo, New York
Secondary Education



Rosalie Dangelo
Niagara Falls, New York
Exceptional Education



John E. Davis
Newfield, New York
Art Education



Margaret E. Davis
Buffalo, New York
Elementary Education



John B. Davis
Niagara Falls, New York
Elementary Education

Marlene Helen Davis
Buffalo, New York
Elementary Education



Mary E. Davis
Salamanca, New York
Elementary Education



Roberta Davis
Rochester, New York
Elementary Education



Marilyn M. Davison
East Amherst, New York
Art Education

Eileen Diane Deerdock
Syosset, New York
Secondary Social Studies



Suzanne Lochren Dee
Niagara Falls, New York
Home Economics



Richard Degnan
Buffalo, New York
Liberal Arts



Russell A. Demme
Buffalo, New York
Industrial Arts

Rita A. Desantis
Buffalo, New York
Exceptional Education



Diane Wade DeTamble
Buffalo, New York
Exceptional Education

Kathleen Deyell
Cheektowaga, New York
Secondary Social Studies



Jeanette C. Dickinson
Batavia, New York
Exceptional Education

William C. DeTamble
Buffalo, New York
Secondary Science





Bonnie Diedrich
Lake Pleasant, New York
Exceptional Education

Thomas R. Dirmyer
Tonawanda, New York
Liberal Arts



Christine Elaine DiLeone
North Tonawanda, New York
Elementary Education

Sharon Doherty
Buffalo, New York
Exceptional Education



Kenneth H. Dodd
Buffalo, New York
Elementary Education



Lawrence J. Dolloff
Williamsville, New York
Exceptional Education



Mary Beth Donn
Tonawanda, New York
Elementary Education

Thomas Doherty
Kings Park, New York
Industrial Arts



Charles Donner
North Tonawanda, New York
Secondary Social Studies



David L. Donner
North Tonawanda, New York
Elementary Education



Mary Ellen Doohar
Niagara Falls, New York
Elementary Education



Lynn Suzanne Douglas
Yonkers, New York
Secondary Spanish

Alan J. Dozoretz
Kenmore, New York
Elementary Education



Michael V. Dowling
Buffalo, New York
Exceptional Education

Richard Drahms
Tonawanda, New York
Exceptional Education



June Draper
New York, New York
Elementary Education



Donna Duignan
Niagara Falls, New York
Elementary Education

Lynn M. Drukatz
New York, New York
Elementary Education



Sandra Durfee
Amsterdam, New York
Exceptional Education

Ronald D. Dussault
North Tonawanda, New York
Elementary Education



Michael J. Duszynski
Sloan, New York
Industrial Arts



Barbara S. Duttweiler
Jeffersonville, New York
Elementary Education



**Arlene M. Drzymata
Perry, New York
Art Education**



**David S. Dziedziak
North Tonawanda, New York
Elementary Education**



**Beverly B. Echols
Buffalo, New York
Exceptional Education**



**Michael T. Eckert
Schenectady, New York
Exceptional Education**



**Neil C. Edin
Tonawanda, New York
Elementary Education**



**Mary Elizabeth Edwards
Abion, New York
Home Economics**



**Janet E. Egan
Auburn, New York
Elementary Education**



**Cheryl Eggert
Snyder, New York
Art Education**



**Gary Ehlert
Buffalo, New York
Secondary Biology**



Nancy L. Eichler
Kenmore, New York
Exceptional Education

Karen Dee Ellis
Pittsford, New York
Exceptional Education



Barbara J. Ellis
St. Albans, New York
Exceptional Education



Nancy A. Elsie
Buffalo, New York
Art Education



Margaret Mary Embroli
Buffalo, New York
Elementary Education

Enrico Embroli
Buffalo, New York
Art Education



Donna V. Endres
Hamburg, New York
Elementary Education



Lawrence G. Estill
Stillwater, New York
Industrial Arts Education



Sharon Lee Ensminger
Tonawanda, New York
Elementary Education



Judith Ann Ernst
Buffalo, New York
Art Education



Daniel K. Evans
N. Tonawanda, New York
Industrial Arts



Diane Fekete
Kenmore, New York
Secondary Education

Todd E. Evans
Buffalo, New York
Secondary Education



Carolyn C. Falcone
Niagara Falls, New York
Elementary Education



Karen A. Evans
Wantagh, New York
Art Education



Edward Fehrenbacher
Naples, New York
Exceptional Education



Laura Feigenbaum
Jamaica, New York
Exceptional Education



John A. Fare
Valley Stream, New York
Industrial Arts



Frances Feldesman
Holliswood, New York
Elementary Education



Susan Feinberg
New York, New York
Art Education





Karen Roth Feldstein
Buffalo, New York
Elementary Education



Kenneth J. Feltges
Hawthorne, New York
Secondary English

Wayne P. Feltges
Hawthorne, New York
Art Education

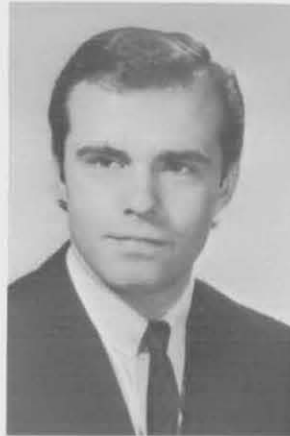

Paul F. Femia
Corona, New York
Secondary English



Lawrenciana Vincentina Fernandes
Zanzibar, Tanzania, East Africa
Liberal Arts



Joseph Carl Fiorella
Buffalo, New York
Industrial Arts



JoAnn Ferraro
Buffalo, New York
Elementary Education



Beverly Fery
Buffalo, New York
Secondary Science



Evelyn M. Fieseler
Rome, New York
Secondary English



Phyliss A. Finkelstein
Hewlett, L.I., New York
Art Education



Walter E. Fisher, Jr.
Niagara Falls, New York
Secondary Earth Science



Joan Fishman
Oceanside, New York
Exceptional Education



Norman Fleck
Buffalo, New York
Industrial Arts



Audrey Friedgood
N. Massapequa, New York
Elementary Education



Sharon Maureen Fohl
Buffalo, New York
Elementary Education

JoAnn T. Fox
Cheektowaga, New York
Secondary Education



Marilyn Katherine Fraize
Gates, New York
Home Economics



Janet Foster
Massapequa, New York
Elementary Education



Kathryn Franz
Buffalo, New York
Elementary Education

Anne Fried
Elmont, New York
Exceptional Education



Ellen Friedman
Schenectady, New York
Home Economics



Mary Ann Foggia
Niagara Falls, N.Y.
Elementary Education





Irene Friedman
Flushing, New York
Elementary Education



Susan Gabryszak
Depew, New York
Home Economics



Gerald C. Fries
Buffalo, New York
Elementary Education



JoAnn Galbo
Hamburg, New York
Elementary Education

George Gallo
Eggertsville, New York
Liberal Arts



Jerry D. Gallagher
Madrid, New York
Exceptional Education



Susan Gannon
Syracuse, New York
Exceptional Education



James P. Garnham
Buffalo, New York
Industrial Arts



Warren C. Gassman
Eggertsville, New York
Elementary Education



Judith R. Gauchat
Eggertsville, New York
Liberal Arts



Tedla Gebre-Mikael
Addis Ababa, Ethiopia
Secondary Social Studies

Roberta Gelman
Poughkeepsie, New York
Elementary Education



Thomas R. Geise
Cheektowaga, New York
Art Education

Joan L. Genovese
Niagara Falls, New York
Elementary Education



Lillian Gesund
New York, New York
Exceptional Education

Gail Getman
Amherst, New York
Exceptional Education



Curtis D. Geverdt
Orchard Park, New York
Industrial Arts



Ralph Giacomi
Cohocton, New York
Industrial Arts



Glenda Gibbs
Gowanda, New York
Exceptional Education



Kathleen Giffune
Elmira, New York
Art Education

Richard Eugene Gilbert
Niagara Falls, New York
Elementary Education



Sandra Lee Gillam
Clifton Springs, New York
Elementary Education



Cecily Joan Goldberg
Bronx, New York
Exceptional Education



Marsha Ginsberg
Brooklyn, New York
Art Education



Carol Goldstein
Rochester, New York
Exceptional Education



Dennis Norman Gombert
North Tonawanda, New York
Secondary Social Studies



Susan Rose Gorbaty
Tonawanda, New York
Elementary Education



Helen Gomberg
Hewlett, L.I., New York
Art Education



Karen Gordan
Huntington, New York
Art Education



Kathleen Gorman
Tonawanda, New York
Liberal Arts



Maureen Rita Gorman
Kenmore, New York
Elementary Education



Robert Gottlieb
Buffalo, New York
Industrial Arts



Barbara Green
Vestal, New York
Elementary Education



Jan Grampp
Buffalo, New York
Liberal Arts



Mary A. Graziano
Kenmore, New York
Exceptional Education



Gloria Marie Grimaldi
Niagara Falls, New York
Elementary Education



David Jon Greenwood
Carmel, New York
Art Education

Glenn D. Groff
Rome, New York
Secondary Biology



Mara Gross
Lynbrook, New York
Elementary Education



Nancy Linda Grotke
Buffalo, New York
Elementary Education



Mary Gubbins
Arcade, New York
Elementary Education

Teri-Ann Guga
Watertown, New York
Secondary Social Studies



Cornelius V. Gulfa
Buffalo, New York
Secondary Social Studies



Sandra Dhana Gurlides
Rockville Centre, New York
Art Education



Joyce A. Quinta
Rochester, New York
Elementary Education



Maureen Gunn
Arcade, New York
Elementary Education



Elizabeth Halkowicz
Niagara Falls, New York
Elementary Education

Lester Hollerman
Mt. Vernon, New York
Elementary Education



Judith Hamann
Kenmore, New York
Liberal Arts



Judith Ann Halter
Cheektowaga, New York
Elementary Education



Janet Hamilton
Buffalo, New York
Elementary Education



Vina Handy
Johnstown, New York
Exceptional Education



Kathleen A. Harmon
Lackawanna, New York
Secondary Mathematics



Joanne K. Hammond
Lockport, New York
Elementary Education



Elaine S. Harris
Buffalo, New York
Exceptional Education



Robert Harris
Niagara Falls, New York
Secondary Education



Gene Hartman
Buffalo, New York
Liberal Arts



Marilyn G. Hartung
Kenmore, New York
Secondary Social Studies



Janice Winston Hasselback
Williamsville, New York
Secondary English



Sherry Hassinger
Endwell, New York
Art Education



Robert E. Hausrath
Buffalo, New York
Exceptional Education



Patricia Healey
Williamsville, N.Y.
Art Education

Judith B. Hang
Snyder, New York
Secondary Mathematics





Sally Hedley
Burt, New York
Art Education

Linda Helmer
Snyder, New York
Elementary Education



Kevin A. Higginson
Bayside, New York
Industrial Arts



Beverlee Anne Hill
Kenmore, New York
Secondary Mathematics

Donald B. Hill
Buffalo, New York
Liberal Arts



Joy Hill
Rochester, New York
Home Economics

Bruce Allen Holden
Fairport, New York
Exceptional Education



Marleen Hodes
Syracuse, New York
Elementary Education





Jo Marcia Hollander
West Hempstead, New York
Elementary Education



Douglas Hollederer
Buffalo, New York
Elementary Education



Ofra Holz
Bethpage, Long Island
Art Education

Sharon Hooper
Buffalo, New York
Exceptional Education



Mollie L. Hommer
Buffalo, New York
Elementary Education



Ronald Hoover
Buffalo, New York
Liberal Arts

Barbara Hrebik
Buffalo, New York
Elementary Education



Elizabeth Anne Horn
Carle Place, Long Island
Art Education



Barbara Hoy
Clifton Springs, New York
Art Education



Robert P. Hudecek
Buffalo, New York
Industrial Arts

Theresa Romagnodi Ianacone
Buffalo, New York
Exceptional Education



Susan M. Huttenlocker
Buffalo, New York
Art Education



Margery Huth
Buffalo, New York
Liberal Arts



Lenore Ignatz
North Java, New York
Liberal Arts



Ismil Ismael
Padang, Indonesia
Liberal Arts



Carl Impellitier
Buffalo, New York
Elementary Education



Selena E. Isles
Jamaica, New York
Elementary Education



Marcia Ann Jacobson
Syracuse, New York
Elementary Education



Babz Janoff
Roslyn Heights, New York
Elementary Education



Paul Janowsky
Niagara Falls, New York
Industrial Arts



Heidi Jansson
Dobbs Ferry, New York
Elementary Education



Elaine Jasco
Buffalo, New York
Secondary English



Thomas U. Jayne
Newark, New York
Art Education



**Charles Jerris
Snyder, New York**
Industrial Arts



Nancy Johnson
Tonawanda, New York
Elementary Education



Virginia Jehle
Buffalo, New York
Elementary Education



Joan Johnson
Newark, New York
Elementary Education



Richard P. Johnson
Buffalo, New York
Industrial Arts

Sharon A. Johnson
Bemus, Pt., New York
Art Education



Robert Johnson
Niagara Falls, New York
Industrial Arts



Barbara E. Jones
Bowmansville, New York
Home Economics

Leslie Anne Jones
Massapequa Park, N.Y.
Elementary Education



Robert A. Kaczmarezyk
Buffalo, New York
Industrial Arts



Isolde Kalve
Blasdell, New York
Art Education



Jeanne Kalsch
Lynbrook, New York
Secondary Science



Mary Ann Elizabeth Kaminski
Buffalo, New York
Art Education



Margaret A. Kaplan
New York, New York
Secondary Mathematics

Ellen Lynda Kashan
Kew Garden Hills, New York
Art Education



Linda Karp
Bayside, New York
Art Education

Marcia E. Keem
Cheektowaga, New York
Elementary Education



Dolores A. Kauffman
Buffalo, New York
Secondary English



Karen L. Keenan
Buffalo, New York
Elementary Education



Sandra Keil
Buffalo, New York
Elementary Education



Judith Wisch Kelly
Niagara Falls, New York
Elementary Education

Lynne Kelly
Buffalo, New York
Exceptional Education



Maureen Kelley
Tonawanda, New York
Elementary Education



Mary J. Kendall
Adams, New York
Home Economics



Donna Lynn Kentzel
Williamsville, New York
Home Economics



Nancy Kepner
Williamsville, New York
Elementary Education



Mary Katherine Ketchum
Clyde, New York
Elementary Education



Christine Ketzner
Buffalo, New York
Home Economics



Patricia Killewald
Tonawanda, New York
Elementary Education



Carole King
White Plains, New York
Elementary Education



Kathryn Emily King
Kenmore, New York
Elementary Education



Rita C. King
Bath, New York
Home Economics



Marian Knapp
Clarence, New York
Elementary Education



Elizabeth Kinsella
Williamsville, New York
Liberal Arts



Lynn M. Kish
Buffalo, New York
Art Education



Ellen Joy Knox
Long Beach, New York
Home Economics

Michael E. Koegen
Buffalo, New York
Secondary English



Donald N. Kohl
Orchard Park, New York
Industrial Arts

Victor Koncikowski
Buffalo, New York
Secondary Social Studies



Arlene Zelda Konowitz
Long Island, New York
Liberal Arts

Jean Kopanic
Buffalo, New York
Secondary English



Judith Kopanic
Buffalo, New York
Secondary English



Charles F. P. Kopp
Snyder, New York
Secondary Social Studies

Adrienne Kotkiewicz
Williamsville, New York
Elementary Education



Susan Kowal
Rochester, New York
Exceptional Education

Karen Kowalski
Kenmore, New York
Home Economics





Paul A. Kowalski
Sloan, New York
Secondary Social Studies



Barbara Kozak
New York Mills, New York
Art Education



Joanne M. Krajewski
Buffalo, New York
Elementary Education



Kurt Krayss
Buffalo, New York
Industrial Arts



Patricia M. Kozuch
Hamburg, New York
Elementary Education



Lynda Kralich
Bronx, New York
Elementary Education



Ronald G. Krawczyk
Buffalo, New York
Elementary Education



Linda Kremer
Huntington, New York
Exceptional Education



Nancy E. Krueger
Buffalo, New York
Elementary Education



Judith Carol Krukowski
Syracuse, New York
Exceptional Education



John Robert Kurzeja
North Tonawanda, New York
Exceptional Education

David Edward Kushin
Kenmore, New York
Secondary Education



Richard Lacey Clyde, New York
Art Education



James Lagowski
Buffalo, New York
Industrial Arts



Maria Lamanna
Syracuse, New York
Elementary Education



Suzanne Clark Langelier
Norwood, New York
Art Education



Marsha A. Langman
Kenmore, New York
Art Education



Joseph Philip Latona
Buffalo, New York
Industrial Arts



Sandra Lash
Oceanside, Long Island
Exceptional Education



Alan Latona
Tonawanda, New York
Industrial Arts



Linda J. Laux
North Tonawanda, New York
Elementary Education

Gary W. Lazenby
Geneva, New York
Elementary Education



Carol A. Lazoration
Horseheads, New York
Home Economics



Karen J. Lederhouse
Ransomville, New York
Elementary Education

Gayle Beth Lerner
East Meadow, New York
Elementary Education



Donna Lester
Rochester, New York
Elementary Education

Eugenia Leszynski
Rochester, New York
Secondary Chemistry



Frances Levine
Long Beach, New York
Exceptional Education





Martin Levine
Lawrence, New York
Art Education



Fred A. Lewandowski
Buffalo, New York
Industrial Arts

Lillian Anne Lewandowski
Buffalo, New York
Secondary Biology



Nan Liebermann
Bronx, New York
Elementary Education



Carol-Ann Lier
Buffalo, New York
Secondary Social Studies



Comille N. Limere
Buffalo, New York
Liberal Arts



Victor Lipinski
Lancaster, New York
Liberal Arts



Barbara Lippman
Utica, New York
Elementary Education



Janice Locke
Syracuse, New York
Exceptional Education



Catherine L. Littlefield
Buffalo, New York
Secondary English



Eileen J. Litwinski
North Tonawanda, New York
Secondary Mathematics



Mary F. Lovello
Buffalo, New York
Exceptional Education

Janis Lowenbraun
East Rockaway, New York
Elementary Education



Andrew W. Lucyszyn
Olean, New York
Secondary Biology

Terry Edward Ludwig
Athol Springs, New York
Industrial Arts



Cheryl Luke
Fulton, New York
Home Economics

Jean Craig Lumsden
Waverly, New York
Art Education



Michael Luongo, Jr.
Brooklyn, New York
Industrial Arts



Karen Anne Lynch
Cheektowaga, New York
Elementary Education

Eloise Mabon
Lancaster, New York
Secondary Social Studies



Roy A. Macaluso
Lockport, New York
Secondary Education

Sheila MacLeod
Buffalo, New York
Home Economics





Kathleen Martino MacRoy
Olean, New York
Secondary Biology

Bonnie J. Madge
Lakeview, New York
Elementary Education



Margaret Madden
Schenectady, New York
Art Education

Antoinette Marino
Niagara Falls, New York
Secondary Social Studies



Paulos Haile-Mariam
Addis Ababa, Ethiopia
Liberal Arts



Theresa M. Marranta
Clarence, New York
Exceptional Education



Theresa Marrano
Lackawanna, New York
Elementary Education

Kathleen M. Marlett
Kenmore, New York
Elementary Education



Helen Martin
Kenmore, New York
Elementary Education



Brenda Susan Martin
Akron, New York
Art Education



Michael J. Marszalek
Buffalo, New York
Elementary Education



Rona Martin
Bronx, New York
Exceptional Education



Victor Martone, Jr.
Buffalo, New York
Secondary Science



Jennifer Masters
Buffalo, New York
Elementary Education



Vincent Mascia
Buffalo, New York
Secondary Science



Al Massimi
Yonkers, New York
Liberal Arts



Diane Max
Wellsville, New York
Home Economics



Loretta Mauro
Lackawanna, New York
Secondary Mathematics



Judith Ann Mavromatis
Buffalo, New York
Elementary Education

Linda McCall
Pittsford, New York
Exceptional Education



Anne Dean McAndrew
Andover, New York
Elementary Education

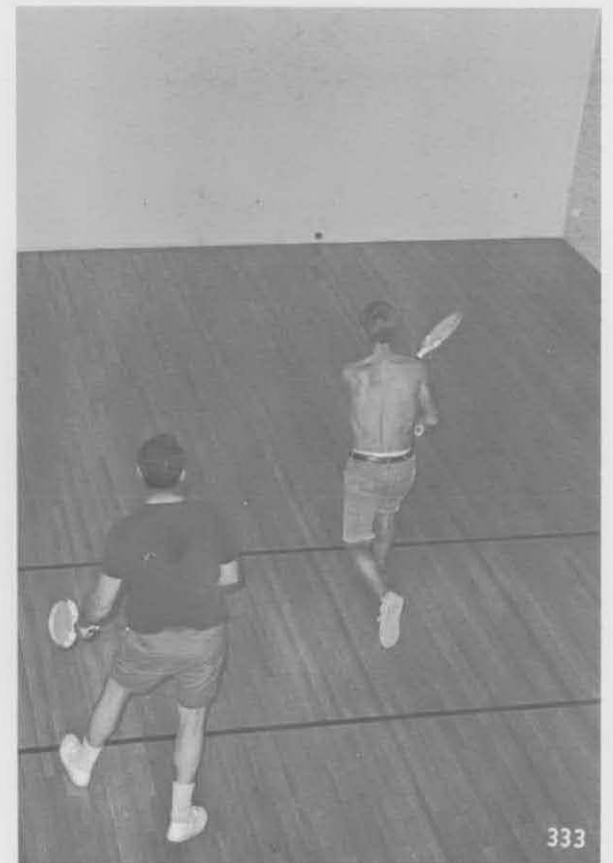



Kathryn McDivitt
Portville, New York
Elementary Education



Joy McFadyen
Buffalo, New York
Secondary Social Studies



Rory McDonald
Tonawanda, New York
Liberal Arts

Martin McKane, Jr.
Watertown, New York
Industrial Arts



Karen McGrath
Kenmore, New York
Elementary Education



Patrick McPartland
Buffalo, New York
Social Studies

Nancy McKenzie
Buffalo, New York
Elementary Education



Amira Mechanic
Buffalo, New York
Exceptional Education

John Meeks
Buffalo, New York
Art Education



Helene C. Melasky
New York, New York
Exceptional Education



Susan C. Menge
Cheektowaga, New York
Secondary French



Theodosia Meredyk
Cheektowaga, New York
Elementary Education



Linda Merlino
Derby, New York
Elementary Education

Patricia Metz
Buffalo, New York
Elementary Education



Joanne Mary Metzger
Buffalo, New York
Elementary Education



Jo Ann Meyers
North Tonawanda, New York
Exceptional Education



Judith Michaud
Buffalo, New York
Elementary Education



Thomas Michaud
Buffalo, New York
Industrial Arts



Donna Miller
Grand Island, New York
Home Economics



Carol Ann Ardolino Mitchell
East Meadow, New York
Exceptional Education



Norbert Moch
Buffalo, New York
Industrial Arts



Michael Miller
Kenmore, New York
Art Education



Elaine Modica
Rosedale, New York
Secondary Mathematics



Janice Moll
Williamson, New York
Home Economics

William Monin
Niagara Falls, New York
Liberal Arts



Marcia Montione
Buffalo, New York
Elementary Education



Kathleen Morahan
Kenmore, New York
Elementary Education



Anne Morganti
Niagara Falls, New York
Elementary Education



Hope Morris
Schenectady, New York
Art Education



Phillip Morris
Kenmore, New York
Art Education



Mary Jane Morcio
Buffalo, New York
Secondary English

Sandra Jaye Morrow
New York City, New York
Elementary Education



Arthur W. Moslow, Jr.
Buffalo, New York
Secondary Mathematics



Diane C. Morton
Grand Island, New York
Elementary Education



Linda Moss
Marcellus, New York
Exceptional Education

Linda Mudge
Groton, New York
Secondary Mathematics



Timothy Muhl
Amherst, New York
Elementary Education



Terry Robert Mullen
Ogdenburg, New York
Art Education



Elizabeth Ann Munch
Lewistown, New York
Home Economics



Bette Munzer
Lynbrook, New York
Elementary Education



Patricia Murphy
Tonawanda, New York
Elementary Education



Joany Murray
Georgetown, Guyana
Liberal Arts

Jacqueline Muscoreil
Buffalo, New York
Liberal Arts



Susan Lumley Murray
Buffalo, New York
Elementary Education

Dorothy Muszynski
Amherst, New York
Elementary Education



Rose Marie Musser
Carmel, New York
Art Education

Dennis M. Mysliwiec
Buffalo, New York
Industrial Arts



Kathleen M. Nagel
Buffalo, New York
Secondary French



Diana Marie Nardecchia
Hastings-On-Hudson, New York
Liberal Arts



Nchamukong B. Elias
Republic of Cameroun
Secondary Education



Linda Nearpass
Seneca Falls, New York
Secondary Education



Barbara J. Neff
Alden, New York
Elementary Education



Linda Nehf
Cambria Heights, New York
Secondary Social Studies



Margaret C. Nesbit
New York City, New York
Elementary Education



Gail Nenni
Kenmore, New York
Elementary Education

Jeannette Nichols
Ransomville, New York
Elementary Education



Roger J. Newhouse
Cheektowaga, New York
Secondary Biology



Diane Nolan
Orchard Park, New York
Secondary Mathematics

Gerald Niedziela
Cheektowaga, New York
Secondary Social Studies



Rosalind Nye
Buffalo, New York
Elementary Education

Bonnie B. O'Brien
Buffalo, New York
Art Education



Thomas W. O'Brien
Ellicottville, New York
Secondary Mathematics



Donna Olanow
Kenmore, New York
Exceptional Education



Robert H. Oldfield
Rochester, New York
Exceptional Education

Barbara Ann Olshein
Albany, New York
Elementary Education



Joyce Olszowy
Buffalo, New York
Liberal Arts



Ann E. O'Neill
Buffalo, New York
Home Economics



Linda Orbin
Buffalo, New York
Elementary Education



Daniel T. Organisciak
Kenmore, New York
Liberal Arts



Kenneth J. Orlowski
Buffalo, New York
Secondary Mathematics



Thomas C. Orrell
Kenmore, New York
Secondary Biology



Melvin S. Ott
Tonawanda, New York
Industrial Arts



Linda Page
Olean, New York
Exceptional Education



M. Patricia Paglia
Silver Creek, New York
Exceptional Education



Camille M. Palczak
Buffalo, New York
Exceptional Education



Cynthia M. Palmiero
Utica, New York
Elementary Education



Phyllis F. Palen
Gowanda, New York
Liberal Arts



Anthony Paolucci
Buffalo, New York
Industrial Arts

Robert Parness
Buffalo, New York
Exceptional Education



Jeannine Sue Parker
Delmar, New York
Elementary Education



Susan Ann Parry
Baldwinsville, New York
Elementary Education



Suzan Pasternack
Lido Beach, New York
Secondary Education



Michael V. Patterelli
Canastota, New York
Art Education



Ronna D. Paulin
Rochester, New York
Exceptional Education



Lorelei Pawlik
Buffalo, New York
Exceptional Education



Sandra Pawlik
Buffalo, New York
Elementary Education



Marie JoAnn Paulucci
North Collins, New York
Elementary Education



Eileen Payne
Tonawanda, New York
Exceptional Education



Barbara Pecht
Stony Brook, New York
Elementary Education



Linda Perkins
Rochester, New York
Home Economics



Wende S. Peckoff
Williamsville, New York
Exceptional Education



Donna Lee Pellerito
Little Falls, New York
Elementary Education



Anthony Perna
Buffalo, New York
Music



James DeFondo Person
Buffalo, New York
Liberal Arts



Mary Beth Pickhardt
West Seneca, New York
Elementary Education



William F. Pierce
Buffalo, New York
Secondary Science

Gloria Piorkowski
North Tonawanda, New York
Elementary Education



Tina Persia
Holley, New York
Exceptional Education



Mary Pipolo
Smithtown, New York
Art Education

Elizabeth Ann Pollow
Sanborn, New York
Elementary Education



Arlyne Pomerantz
New York City, New York
Exceptional Education

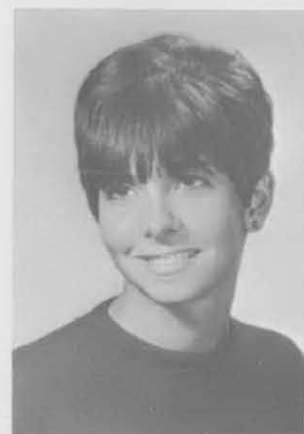

Lorraine Jean Poodry
Huntington, New York
Art Education



Richard C. Pratt
Utica, New York
Industrial Arts

Joyce S. Potote
Holley, New York
Secondary Mathematics



Mildred A. Potenza
Buffalo, New York
Liberal Arts



Rubina Pinzotti
Niagara Falls, New York
Elementary Education



Bonnie Prill
Buffalo, New York
Home Economics



Patricia Prismont
Schenectady, New York
Elementary Education



Helen Pross
Rochester, New York
Exceptional Education

Roy Puciato
Hastings-On-Hudson, New York
Liberal Arts



Patricia Quattrone
Salamanca, New York
Art Education



Lorraine Quackenbush
Fort Plain, New York
Secondary Social Studies



Joseph P. Quinn
Buffalo, New York
Elementary Education



Elizabeth A. Rachunas
Buffalo, New York
Elementary Education

Ann Marie Rademacher
East Aurora, New York
Art Education

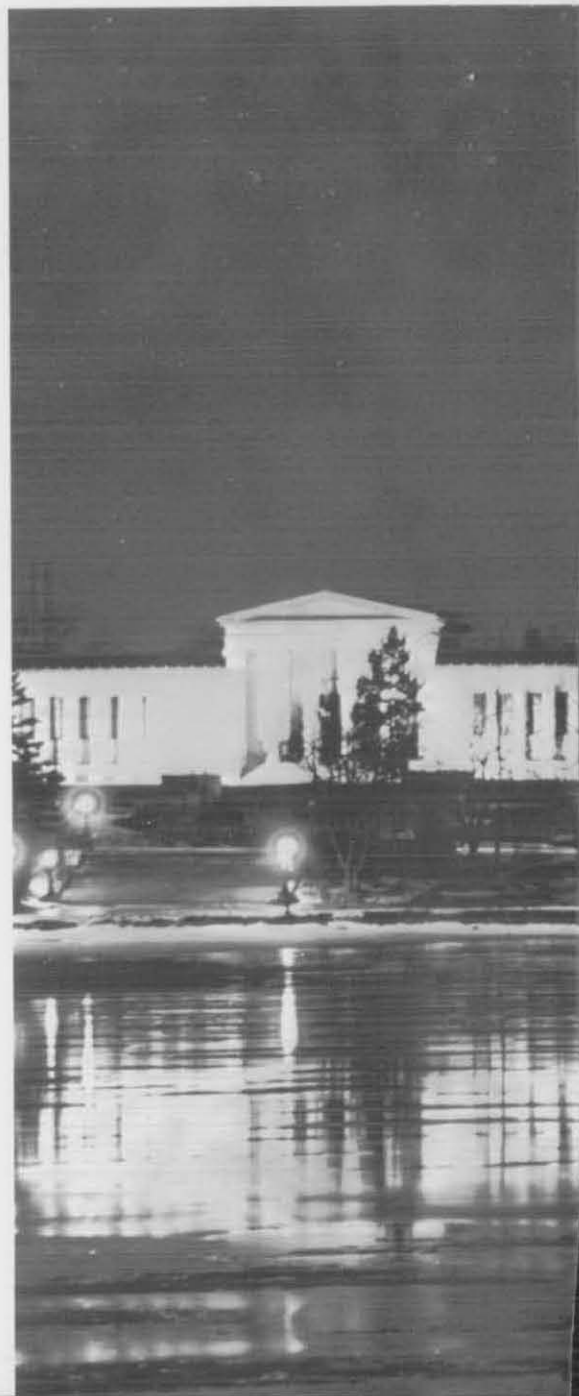

Jo-Ellen Raphael
Brooklyn, New York
Secondary Education



Harold Reeverts
Buffalo, New York
Secondary Mathematics

Robert Reigel
Kenmore, New York
Secondary Social Studies



Linda Reisig
Kenmore, New York
Secondary Social Studies



Rose Marie Resetarits
Buffalo, New York
Secondary English



Clifford Reitz
Grand Island, N.Y.
Industrial Arts



John S. Ressman, Jr.
Tonawanda, New York
Liberal Arts



Lois Ann Reszetucha
Buffalo, New York
Exceptional Education



John Reville
Buffalo, New York
Exceptional Education



Miriam Reyes
Valley Stream, New York
Secondary Education



Regina Rettig
Long Island, New York
Exceptional Education



Ric Riccardi
Syracuse, New York
Liberal Arts



Bonita Ribarich
Lackawanna, New York
Elementary Education

Elizabeth Rivette
Glens Falls, New York
Art Education



Daniel Riley
Rochester, New York
Elementary Education



Barbara Ann Ridenour
Buffalo, New York
Elementary Education





Nancy Roberts
Buffalo, New York
Elementary Education



Diane Beth Robertson
Cheektowaga, New York
Home Economics



Frederick T. Robinson
North Tonawanda, New York
Exceptional Education



Kathleen C. Roble
Buffalo, New York
Exceptional Education



Albert R. Rodland, Jr.
Kenmore, New York
Elementary Education



John Douglas Roeder
Buffalo, New York
Industrial Arts



Anne Mary Rodgers
South Lansing, New York
Exceptional Education



John E. Roehre
North Babylon, New York
Liberal Arts



Peter A. Roidl
Buffalo, New York
Secondary English



Judith A. Romance
Kenmore, New York
Elementary Education



Lucinda J. Root
Morton, New York
Home Economics



Carol Rosenberg
Brooklyn, New York
Home Economics



Estelle Ross
Commack, Long Island
Elementary Education



Russell H. Ross
West Seneca, New York
Secondary Biology



Isabel S. Rubinstein
Buffalo, New York
Art Education



Joan Roth
Tonawanda, New York
Elementary Education



Evelyn S. Rudnicki
West Seneca, New York
Elementary Education



Eileen Rubnitz
Brooklyn, New York
Secondary Mathematics



Judith Ann Runyon
Buffalo, New York
Elementary Education



Mary Rutecki
Buffalo, New York
Elementary Education



Daniel Ryan
Buffalo, New York
Secondary Social Studies



Patricia A. Sabat
Endicott, New York
Art Education

Jane Saliba
Kenmore, New York
Home Economics



James W. Sabo
West Seneca, New York
Secondary Social Studies



Brian Sage
Niagara Falls, New York
Secondary Social Studies



Alexander S. Salay
Tonawanda, New York
Industrial Arts



Barbara Saltzman
Whitestone, New York
Elementary Education



Timothy J. Sanchez
Douglaston, New York
Art Education



Patricia G. Sanders
Elmhurst, New York
Secondary Social Studies

Carol Ann Saraceno
Williamsville, New York
Elementary Education



John Sarokon
Grand Island, New York
Secondary Biology



Anthony C. Sartori, Jr.
Buffalo, New York
Industrial Arts



Jerry Sawicki
Mattituck, Long Island
Secondary Social Studies



Ann Sawynsky
Buffalo, New York
Elementary Education



Joan Yvonne Schafer
Minneapolis, Minnesota
Home Economics



Cathy Lerner Scher
Elementary Education



Gary Schiller
Buffalo, New York
Secondary Physics

Donald E. Schmitt
Orchard Park, New York
Secondary Mathematics



Nancy Dorothy Schmidt
Center Moriches, New York
Art Education



Sara Schmitt
Binghamton, New York
Elementary Education



Susan A. Schmidt
Buffalo, New York
Secondary Social Studies

Nancy Schug
Niagara Falls, New York
Art Education



Bonnie Schultz
Lockport, New York
Elementary Education



Loretta Jean Schultz
Lewiston, New York
Elementary Education



Nancy Schwab
Buffalo, New York
Exceptional Education



Anita Schartz
Farmingdale, N.Y.
Elementary Education



Dianne Mills Schwartz
Kenmore, New York
Elementary Education



Lealey Schwartz
Snyder, New York
Art Education

Roger Sciarretta
North Tonawanda, New York
Art Education



Janice G. Schwarz
Schenectady, New York
Art Education



Mary Ann Schwartzott
Buffalo, New York
Elementary Education



Georgina Scinta
Buffalo, New York
Art Education



Jill Sdau
Niagara Falls, N.Y.
Exceptional Education

Ronald Scindle
Sanborn, New York
Art Education



Arlene Bohnstadt Seefeldt
Ransomville, New York
Elementary Education



David Allan Seibert
Williamsville, New York
Art Education





Arlene Inez Seidberg
Syracuse, New York
Art Education



Ruth M. Seitz
Buffalo, New York
Home Economics

Elizabeth Shafer
Buffalo, New York
Exceptional Education



Marilyn Shaffer
Irving, New York
Elementary Education



Jane Marie Shampine
Niagara Falls, New York
Elementary Education



Marge Shapiro
New York, New York
Elementary Education

Anne Charlun
Pathchoque, New York
Exceptional Education



Phyllis Sharf
Rockville Centre, New York
Elementary Education



Carolyn Shapero
Syracuse, New York
Elementary Education

Gen

I. Thou shalt not butt thy cigarette on the floor.

II. Thou shalt remove thy shoes before placing thy feet on the furniture.

III. Thou shalt dispose of thy trash in appropriate containers.

IV. Thou shalt replace thy furniture from whence it came.

V. Thou shalt be considerate of thy brethren.

VI. Thou shalt honor thy RA's & the pres.

VII. Thou shalt not use the name of the Lord in Vain (much)

VIII. This space for rents.

IX. Thou shalt not commit adultery.

X. Sonkey the Bear says:
Remember, only you can keep the Penthouse Clean

Nancy Shenk
Machias, New York
Home Economics



Barbara Shenker
Jericho, New York
Liberal Arts



Joan Siegal
Great Neck, New York
Elementary Education



Craig Shurgot
Buffalo, New York
Industrial Arts



Judy Siegal
Buffalo, New York
Exceptional Education



Catherine Siesel
Douglaston, New York
Art Education



Andrea Silvano
Farmingdale, New York
Elementary Education



Ronald Sikora
North Tonawanda, New York
Industrial Arts





Thomas S. Simek
Johnstown, New York
Exceptional Education



Marion Sinisi
Brooklyn, New York
Secondary Social Studies



Catherine H. Sloat
Owego, New York
Elementary Education



Mary B. Slayton
Bronx, New York
Exceptional Education

Katherine Sitterle
Clarence, New York
Elementary Education



Carol F. Smith
Buffalo, New York
Elementary Education



Cheri Smith
Cortland, New York
Art Education



Jeanne M. Slobodian
Buffalo, New York
Elementary Education





Donald C. Smith
Buffalo, New York
Industrial Arts



Lum Smith
Buffalo, New York
Elementary Education



Susan Smith
Lockport, New York
Elementary Education



Nancy E. Smolinski
Orchard Park, New York
Secondary Mathematics



Sally Snell
Kenmore, New York
Home Economics



Linda Soprano
Niagara Falls, New York
Elementary Education



Daniel Sorrentino
Cheektowaga, New York
Industrial Arts



Mary Ann Spallino
Tonawanda, New York
Elementary Education



Susan Spector
Buffalo, New York
Art Education



George J. Sproveri
Corry, Pennsylvania
Secondary Education



Cheryl St. Pierre
Tonawanda, New York
Art Education



Dennis Kenneth Stachowiak
Depew, New York
Elementary Education



Carole Stachowski
Depew, New York
Secondary Education



Russell Wright Stamper
Buffalo, New York
Exceptional Education



Jill Star
Bayside, New York
Exceptional Education



Pamela Ruth Stecker
Buffalo, New York
Elementary Education



Susan Steen
West Seneca, New York
Elementary Education



Rosemary K. Stein
Buffalo, New York
Elementary Education



Ruth C. Stewart
Tonawanda, New York
Elementary Education



Richard W. Stiefel
Niagara Falls, New York
Secondary English



Barbara Stock
Lancaster, New York
Art Education



Susan Stockwell
Cheektowaga, New York
Home Economics

Joan Stolarski
Buffalo, New York
Liberal Arts



Leslie E. Stoklosa
Kenmore, New York
Industrial Arts



Virginia Stoiber
Angola, New York
Elementary Education



Sharon Streickler
Brooklyn, New York
Exceptional Education



Alberta Mary Strom
Buffalo, New York
Elementary Education



Paula J. Striewing
Kenmore, New York
Elementary Education



Diana C. Stuckey
Elma, New York
Elementary Education



James W. Strom
North Tonawanda, New York
Elementary Education





Margaret Sullivan
Binghamton, New York
Liberal Arts



Mona Sumkin
New Hyde Park, New York
Elementary Education



Sally Ann Svisco
Tonawanda, New York
Home Economics



Judith Swanson
Ithaca, New York
Elementary Education



Linda J. Swart
Buffalo, New York
Elementary Education



Gary Gordon Swartz
Snyder, New York
Secondary Education

Suzanne Szalko
Buffalo, New York
Secondary Education



Arthur Joseph Szyklinski
Buffalo, New York
Industrial Arts





Ronald J. Szypajlo
Orchard Park, New York
Industrial Arts



Roosevelt Tabb
Buffalo, New York
Industrial Arts



Connie M. Talluto
Buffalo, New York
Elementary Education



Kathleen Talty
Buffalo, New York
Exceptional Education



Nicodemi Tassone
Kenmore, New York
Art Education



Judith Tate
Cheektowaga, New York
Exceptional Education



James Tauriello
Buffalo, New York
Exceptional Education



Jessie J. Taylor
Buffalo, New York
Exceptional Education



Mary Margaret Tegeler
Jeffersonville, New York
Elementary Education



Michael J. Terpin
Buffalo, New York
Secondary Education



Nancy Ann Teubner
Williamsville, New York
Secondary Mathematics



Gerald Leo Thomas
West Seneca, New York
Industrial Arts



Linda R. Thursam
Tonawanda, New York
Elementary Education



Lillian Tolbert
Buffalo, New York
Elementary Education



Nancy Tollar
Lackawanna, New York
Elementary Education



Marcia Jean Torrey
Stafford, New York
Home Economics



Michael P. Toomey
Uniondale, New York
Secondary Social Studies



Linda L. Tower
Buffalo, New York
Elementary Education

Lonnie Trimarche
Kenmore, New York
Exceptional Education



J. J. Trimarche
N. Tanawanda, New York
English



Marilyn Tripi
Buffalo, New York
Exceptional Education



Mildred Trivisonoli
Niagara Falls, New York
Exceptional Education



Minni Trossi
Endicott, New York
Art Education



Frank Tucker
Buffalo, New York
Liberal Arts



Margaret Turner
Cedarhurst, New York
Exceptional Education



Charles Tuly
Yonkers, N.Y.
Secondary Math



Joy Mary Turner
Newfane, New York
Elementary Education



Loraine Tutsky
Johnson City
Exceptional Education





Georgette Tweed
Kenmore, New York
Home Economics



Susan Jane Ueblacker
Buffalo, New York
Elementary Education



Maureen Ann Ullan
Mount Vernon, New York
Elementary Education

Kenneth R. VanBuskirk
Buffalo, New York
Industrial Arts



Vera Valenta
New York, New York
Elementary Education



George Arthur Vail
Orient, New York
Industrial Arts



Richard M. Vara
Hamburg, New York
Secondary English



Gail VanDellon
Gloversville, New York
Exceptional Education





Christina Vaughn
Balston Lake, N.Y.
Art Education



Charles Viggato
West Seneca, N.Y.
Secondary Physics

Charles James Viggiano
Rochester, New York
Industrial Arts



Doris Vincent
Lancaster, New York
Elementary Education



Kathleen Wagner
Buffalo, New York
Exceptional Education



Frank Visco
Buffalo, New York
Liberal Arts



Lewis Visco
Buffalo, New York
Liberal Arts



Carl Walters
Buffalo, New York
Art Education



David Warner
Tonawanda, New York
Secondary Science



Sonia M. Walters
Buffalo, New York
Art Education



Michael Ward
Buffalo, New York
Secondary Mathematics



Mary Ann Warner
Williamsville, New York
Exceptional Education



James J. Warren
Seneca Falls, New York
Industrial Arts



Wayne Wasiecko
Yonkers, New York
Secondary Chemistry

Jean Washburn
Buffalo, New York
Elementary Education



Edith Washington
Buffalo, New York
Home Economics

Janice Muryn Waters
Syracuse, New York
Art Education



Robert Waterman
Lake George, New York
Liberal Arts



Judith A. Weber
Orchard Park, New York
Exceptional Education





Frances Susan Weeks
Rochester, New York
Liberal Arts

Mary Louise Wehrum
Buffalo, New York
Liberal Arts



Adrienne Weingarten
Buffalo, New York
Elementary Education



Laurie Ann Weinstein
New Rochelle, N.Y.
Exceptional Education

Alice Marie Wehrung
East Amherst, New York
Elementary Education



Dorothy Stone Weirick
Akron, New York
Home Economics



Gertrude Weisel
Olean, New York
Secondary Education



Muriel Leni Weintraub
Yonkers, New York
Elementary Education



Christopher Welter
Baldwin, New York
Industrial Arts

Warren R. Wheeler
Levittown, Long Island
Art Education



Jennifer Wickham
Port Jervis, New York
Exceptional Education



Robert A. Widger
Buffalo, New York
Art Education



Rosemarie Wiczorek
Cheektowaga, New York
Exceptional Education



Bonnie Francine Wiest
Lake View, New York
Elementary Education



Bruce Wight
Wells, New York
Industrial Arts



Donald G. Williams
Buffalo, New York
Secondary Math



Lowell Alan Wilcox
Hornell, New York
Secondary Earth Science



Paul J. Wilhelm
Cheektowaga, New York
Industrial Arts

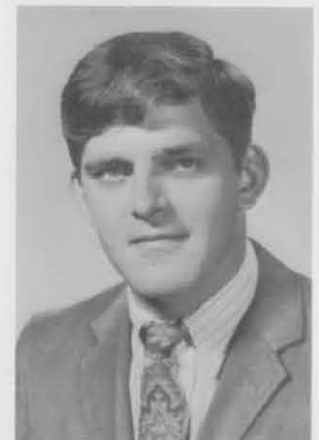

Donald T. Williams
Watertown, New York
Secondary Social Studies



Patricia Williams
Sandusky, New York
Liberal Arts

Larry A. Wills
La Fargeville, New York
Art Education



Marilyn Wilson
St. Albans, New York
Exceptional Education



Harvey Witman
Plainview, Long Island
Secondary Biology



Susan W. Wockasen
Tonawanda, New York
Elementary Education



Kathryn Woehler
Buffalo, New York
Home Economics



Patricia Wojciechowski
Buffalo, New York
Elementary Education



Martin H. Woelfel
Orchard Park, New York
Secondary Chemistry

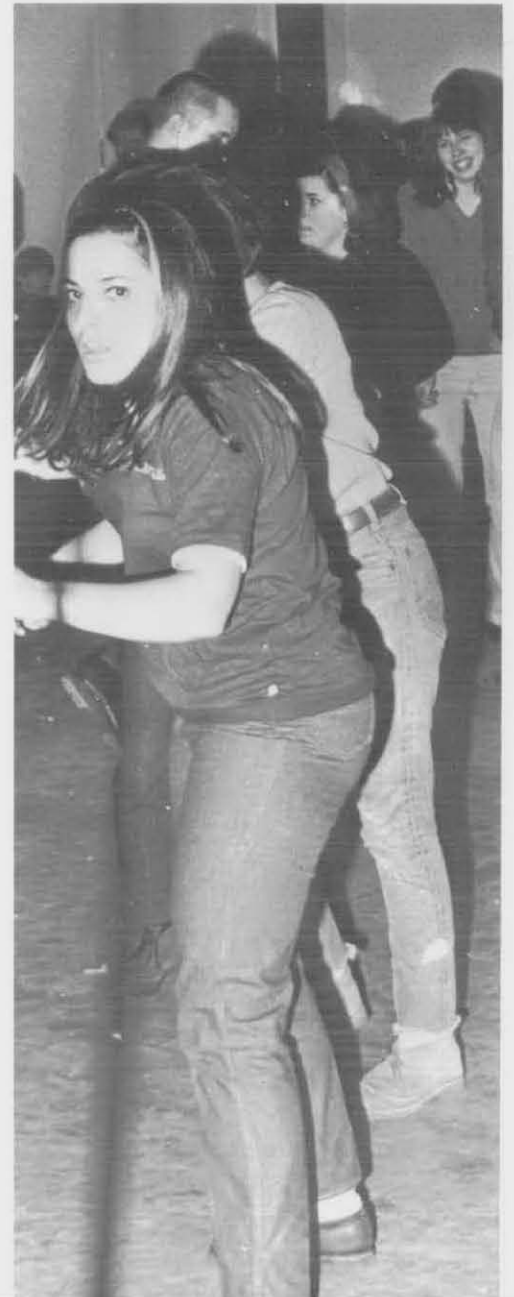

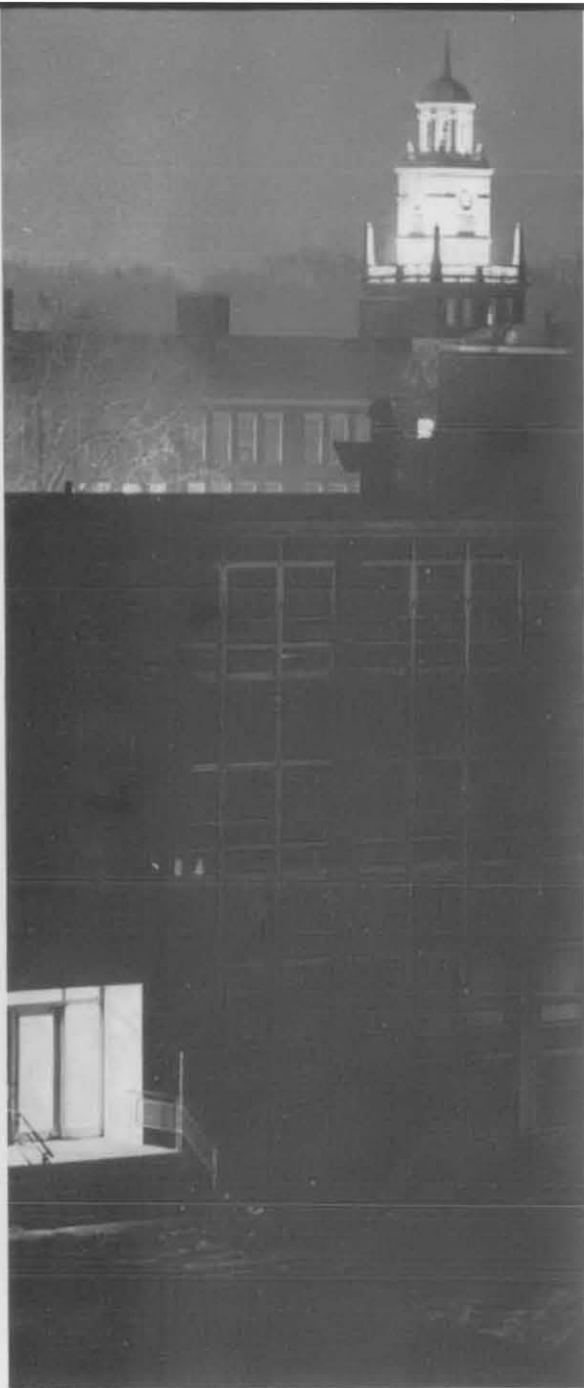

Mollina Wolbroni
Ontario, Canada
Elementary Education



Robert Wolfe
Tonawanda, New York
Secondary Spanish



Carol Woods
Hauppauge, New York
Elementary Education



Sandra Wolfe
Schenectady, New York
Home Economics

Anne Marie Wopperer
Depew, New York
Elementary Education



Jacqueline Yax
Buffalo, New York
Elementary Education

Darcy A. Young
Amherst, New York
Secondary Math



Richard G. Wright
Buffalo, New York
Liberal Arts



Kenan Yumurtaci
Muratli, Tekirdag, Turkey
Liberal Arts



Carol Zaborowski
Albany, New York
Liberal Arts



Alice Zeher
Castorland, New York
Exceptional Education

Diane Zaccarine
Hamburg, New York
Exceptional Education



Margaret Zaranski
Buffalo, New York
Elementary Education

Richard Zemser
Rockaway Beach, New York
Secondary Biology



Barbara Zepowitz
Tonawanda, New York
Elementary Education



Bonnie Lee Zeher
Olean, New York
Elementary Education

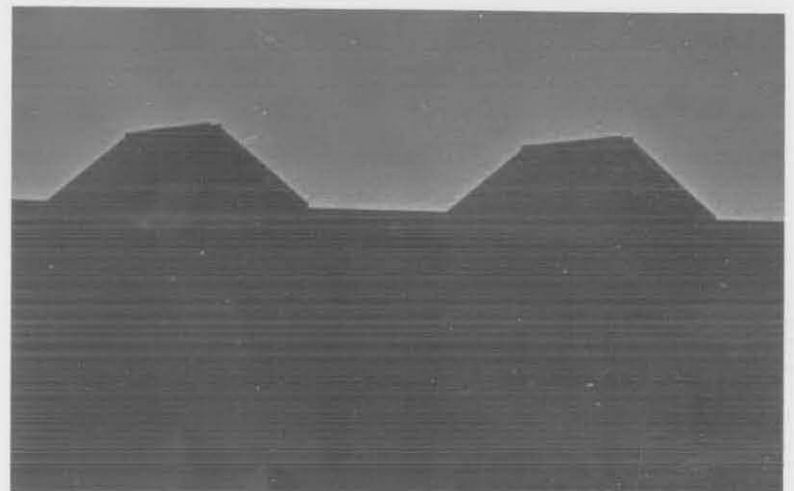

THE MEEK SHALL
INHERIT SEVERE
BLOWS ABOUT THE HEAD &
BODY FROM BULLIES WHO
ARE QUICK TO SIZE UP A SITU-
ATION. GENES 7:11

Margaret A. Zielinski
Buffalo, New York
Home Economics



Jill Zimmerman
Williamsville, New York
Elementary Education



Charlene Zmarzly
Buffalo, New York
Elementary Education



Rita K. Zwick
Buffalo, New York
Secondary Mathematics



Susan V. Zufall
Kenmore, New York
Home Economics



ADMINISTRATION





Dr. Houston T. Robison
Vice President for Academic Affairs
Acting President



Dr. Charles P. LaMorte
Vice President for
Student Affairs



Dr. George Sherrie
Vice President for
Administration



Dr. Philip R. Bonner
Asst. Vice President for
Academic Affairs

Dr. Carlton E. Bauer
Assoc. Vice-President
for Academic Affairs



Dr. Charles E. Ball
Director of Institutional
Research



Silas R. Molyneux
Director of Public
Information



E. William Baker, Jr.
Director of Business
Affairs



Sherman F. Dreyer
Dean of Applied
Science and
Technology



Howard G. Sengbusch
Dean of Arts and Science



Benedict J. Surwill
Principal, Campus School



Horace Mann
Director of Exceptional
Children Education Div.



William C. Schefler
Chairman, Biology Dept.



Edna M. Lindemann
Director of
Development and
Cultural Affairs



Joseph S. Zingaro
Chairman, Chemistry Dept.



Steven Gittler
Director of Continuing
Education and Summer
Session



J. Stephen Sherwin
Chairman, English Dept.



Dan Hunter
Assistant Director
of Housing



Angela R. Palmieri
Associate, Office
Vice President of
Student Affairs



Alfred W. Becker
Chairman, Foreign
Language Department



Dr. Richard H. Lampkin
Chairman, General Science Department



Irving H. Tesmer
Chairman, Geology Department



John H. Vann
Acting Chairman, Geography
Department



David A. Rogers
Director, Graduate Division



Edmund Brown
Chairman, History Department



Joseph A. Fekete
Director, Social Sciences



Margaret A. Grant
Director, Home Economics



Robert E. Johnson
Corporation Accountant
F.S.A.



Mohamed El-Beairy
Acting Chairman of Political
Science-Economics Department



John Fontana
Coordinator of
Sponsored Research



Nicolas G. Fotion
Chairman of
Philosophy
Department



Rudolph J. Cherkauer
Professor, Individual
Study



Cecil T. Rodney
Chairman,
Mathematics Dept.



Allen G. Sexton
Director,
Secondary
Education
Division



H. Gene Steffen
Director, Instructional
Resources



Bernard K. Egan
Associate Director, Art Education

Charlot M. Fetterman
College Store Manager



Elsie U. Kaye
Assistant Director, Public
Information



Donald J. Savage
Chairman, Speech and
Theatre Arts



Kathryn S. Graham
Secretarial Assistant,
President



Caryl G. Hedden
Director, National Teacher
Corps



Gene S. Welborn
Chairman, Sociology-
Anthropology



Stanley A. Czurlles
Director, Art Education

Joseph Wincenc,
Professor of Music
at Siena 1966-67



Myron E. Lewis, Jr.
Associate Director,
Industrial Arts
Education Division



Norman G. Walker,
Assistant Professor
of Education and
Coordinator of Ele-
mentary Student Teaching



Robert T. Tyler
Co-ordinator of
Work-Study Program



Thomas J. Quatroche
Associate, Office
of Vice President
for Student Affairs



Madeline K. Turner, R.N.
Co-ordinator of Student
Health



Brian R. Cole
Chief of Security



Joseph P. Cannamela
Director, Food Services



Norman F. Truesdale
Acting Director, Art



June H. Truesdale
Director of Placement



Dorothy E. Eells
Registrar



Donald C. Yelton
Head Librarian



Dr. Leonard Poleszak, Mr. James Young, Mr. Vincent Arnone, Mr. James Jakiel, Mr. Norman Walker
Student Teaching Coordinators



“THE THIRD WINTER”

by
Mark Baldrige
9-66
cover artist

Seventh September

From somewhere inside the bowels of Buff State, I'm trying to complete my epitaph before someone else has the chance. This sincere effort is due to the fact that ELMS '67 has been completed, mailed, and a drunk is about to begin!

But now about the book, and the philosophy—the staff attempted to capture a total view of Buffalo State, and its growing pains, with both the positive and negative images that exist.

The staff realized early in the game that they could not please everyone in the total college community **therefore** we didn't try.

A. Earl Hershberger
Fred Winir
Hershberger (again)

Barbara Joslin
Sue Boniface
Nan Burnham
Alice Fredricksen
Lana Monchek
Donna Berger

- Photography
- Layouts, special effects
photography
- Assistant Editor and typist

- Typists and general staff work

And a special word of thanks to John Moffat for his auspicious beginnings ...

I would also like to acknowledge the wonderful and patient attitudes of Miss Palmieri, and Mr. Dan Hunter our advisors and protectors.

With all due consideration and respect, I now end this epilogue and depart for the local pub.

*Pete
Barber
Editor-in-Chief*

P.S. A special thanks to the unsung heros of this farce—Helen Federici, Dave Stewart, Larry Johnson and "juice".



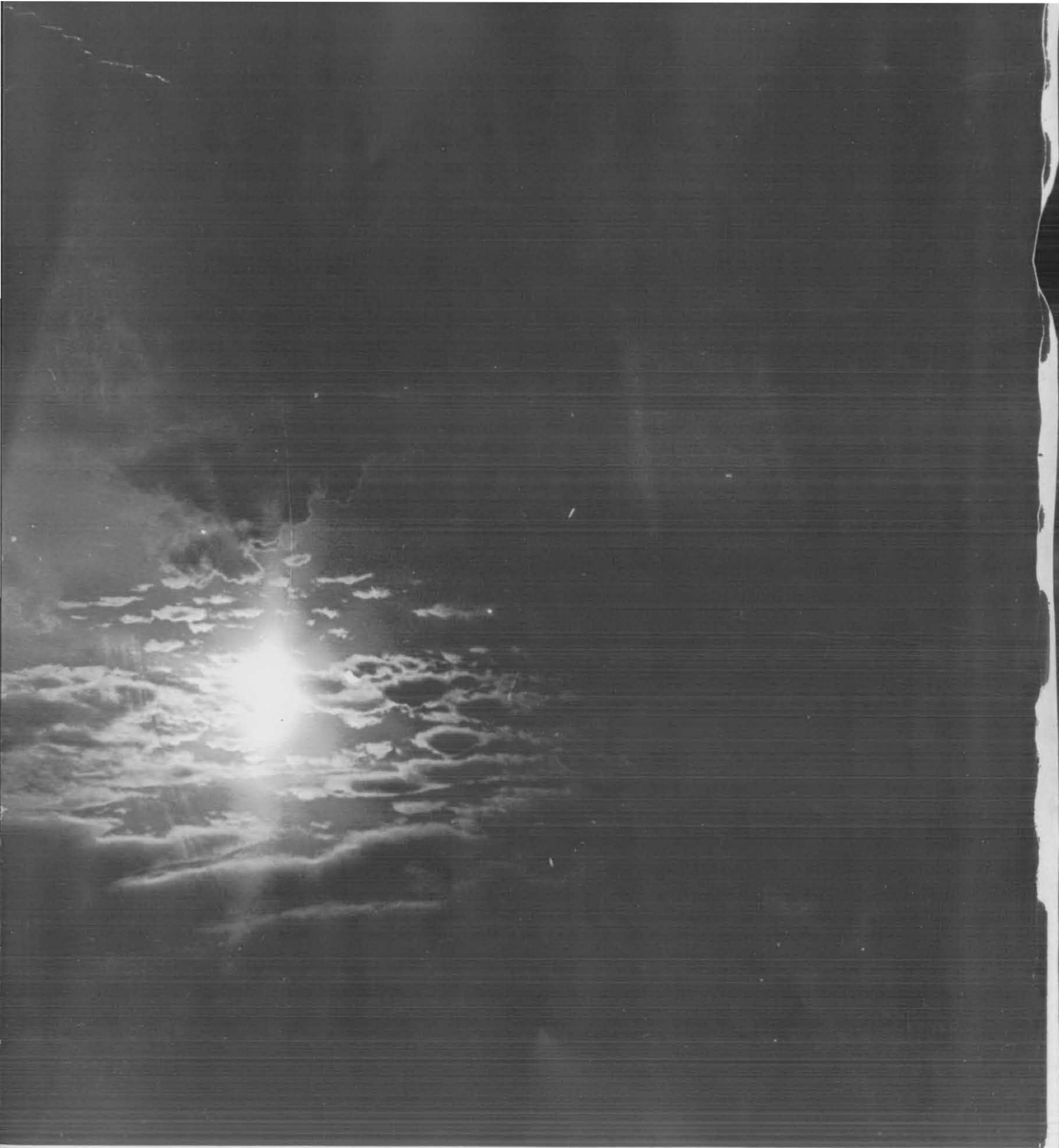

...and with the ending the challenge of beginning again.