

State University of New York College at Buffalo - Buffalo State University

Digital Commons at Buffalo State

Elms, Student Yearbooks

Buffalo State Archives: History of the Institution

1-5-1966

The Elms 1966

Buffalo State College

Follow this and additional works at: <https://digitalcommons.buffalostate.edu/theelms>



Part of the [History Commons](#)

Recommended Citation

Buffalo State College, "The Elms 1966" (1966). *Elms, Student Yearbooks*. 55.
<https://digitalcommons.buffalostate.edu/theelms/55>

This Book is brought to you for free and open access by the Buffalo State Archives: History of the Institution at Digital Commons at Buffalo State. It has been accepted for inclusion in Elms, Student Yearbooks by an authorized administrator of Digital Commons at Buffalo State. For more information, please contact digitalcommons@buffalostate.edu.

FEMS



DR. GEORGE R. SHERRIE

ELMS

ELMS

ELMS

ELMS

ELMS

ELMS

ELMS

ELMS

ELMS

ELMS

66

66

AMV 1966



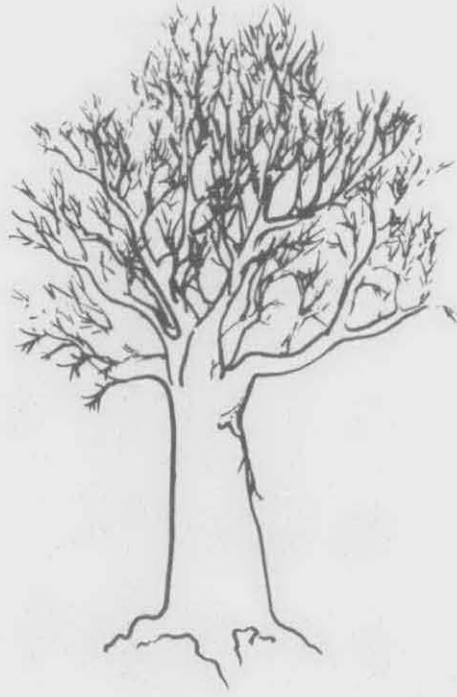

l(a
le
af
fa
ll
s)
one
l
iness

State University College at Buffalo State University
College at Buffalo State University College at Buffal

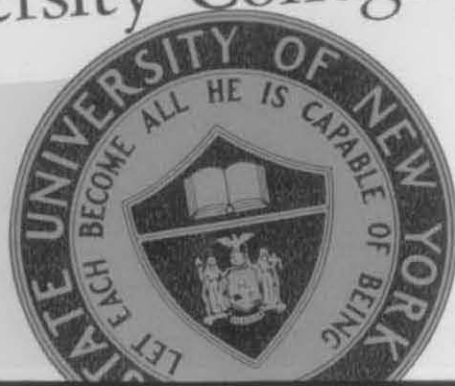

to stand(alone)in some
autumnal afternoon:
breathing a fatal
stillness; while
enormous this how
patient creature(who's
never by never robbed of
day)puts always on by always
dream, is to
taste
not(beyond)
death and
life)imaginable mysteries











there's time for laughing and there's
time for crying—
for hoping for despair for peace for longing
—a time for growing and a time for dying:
a night for silence and a day for singing
but more than all(as all your more than eyes
tell me)there is a time for timelessness





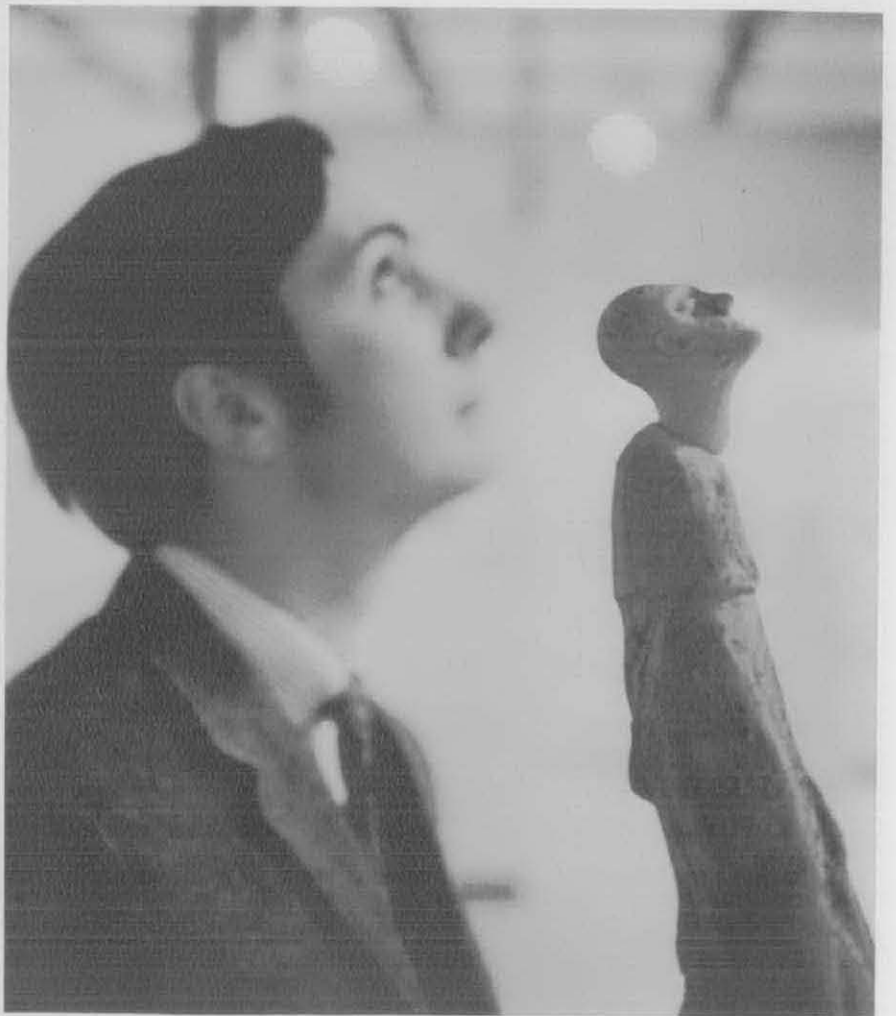

beliefs compulsions
doubts & corners)
worlds are to dream now
dreams are to breathe



why?how—
we never we know
 (with a high low high
in the may in the spring)
live!die
 (forever is now)
and dance you suddenly blossoming tree
—i'll sing

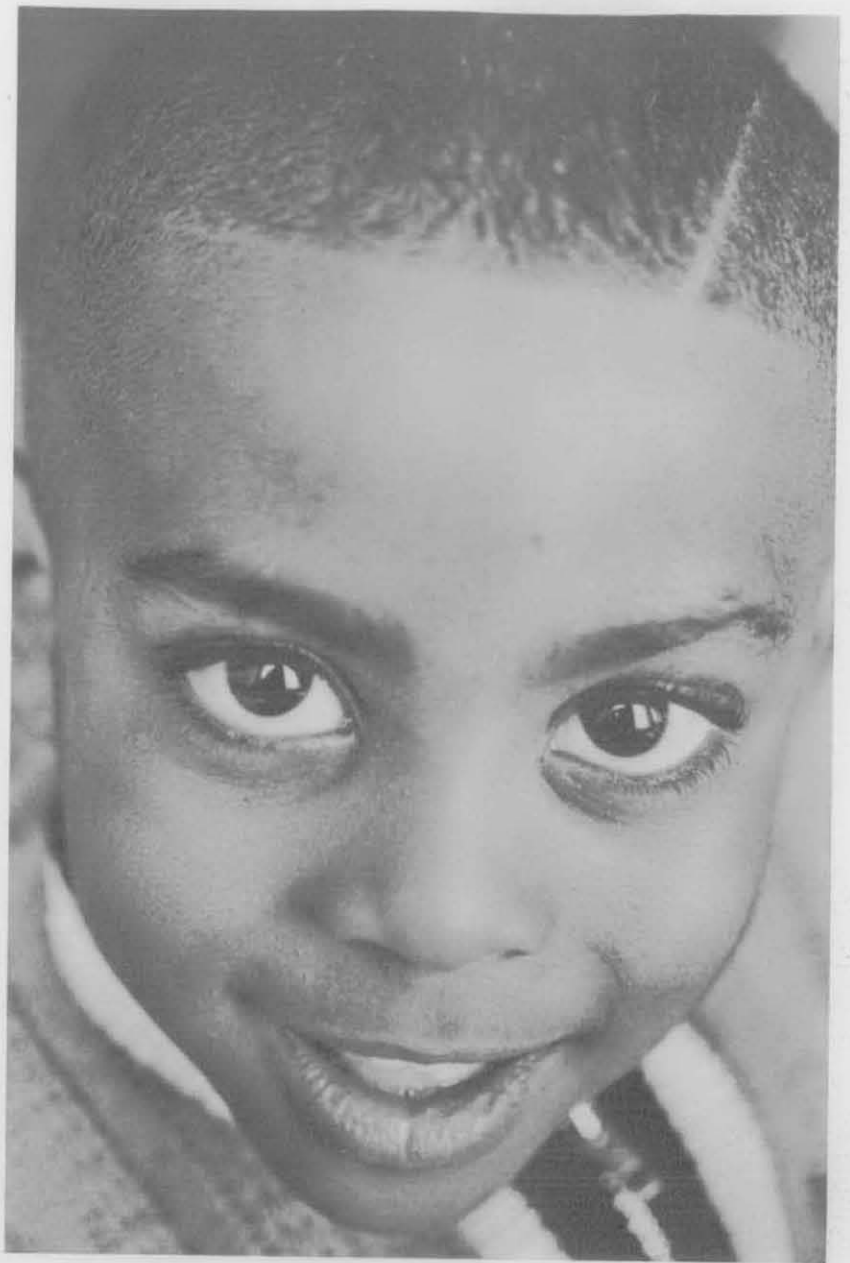

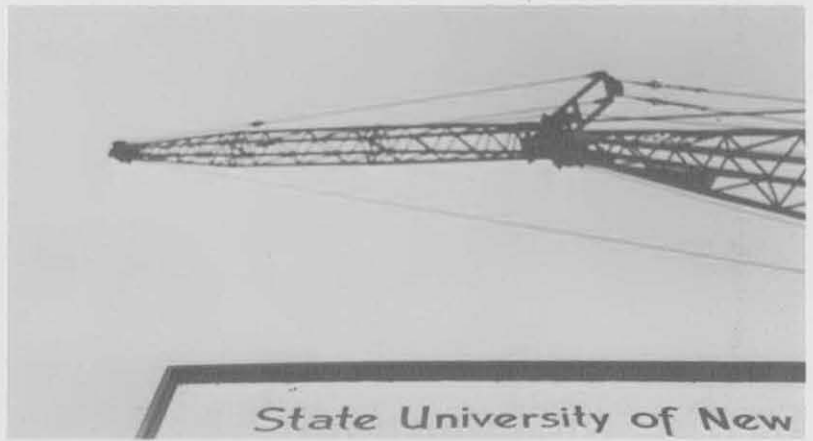



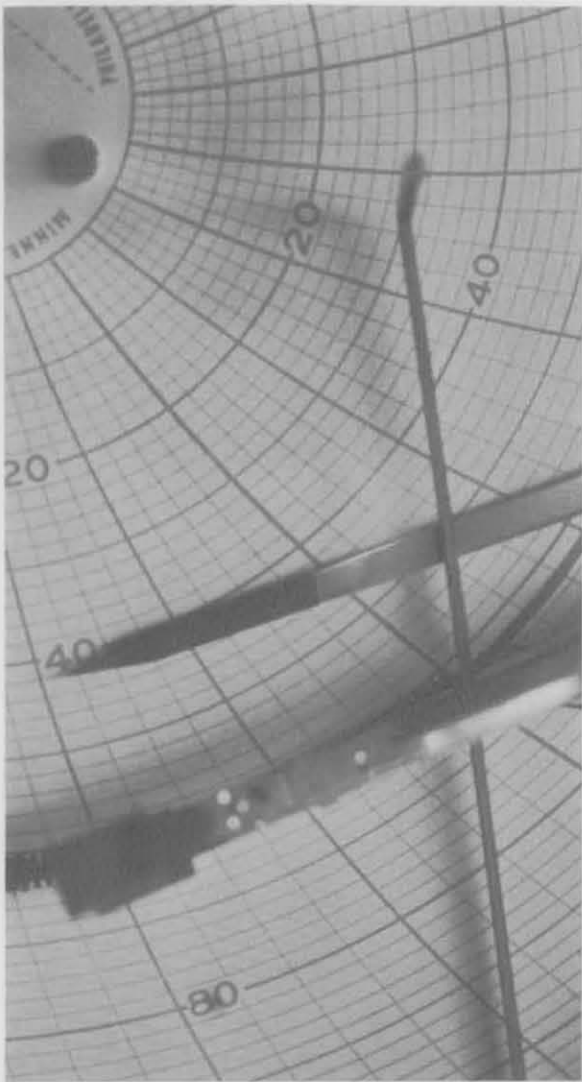

silence
is
a
looking
bird:the
turn
ing;edge,of
life
(inquiry before snow)



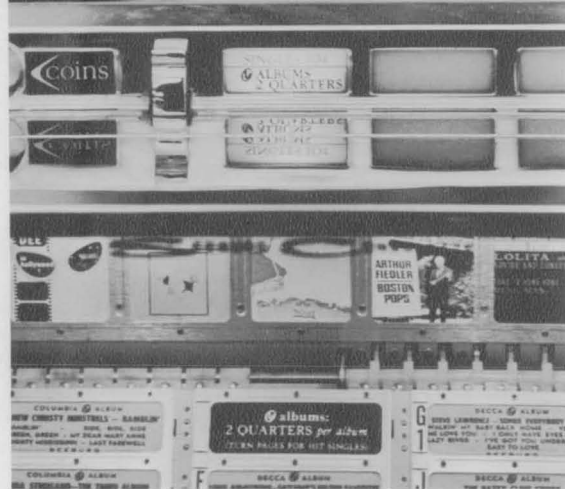





spirit colossal
(& daunted by always
nothing) you darling
diminutive person

Poems by e. e. cummings are reprinted from his volume 95
POEMS by permission of Harcourt, Brace & World, Inc.; copy-
right 1952, © 1957, 1958, by e. e. cummings.



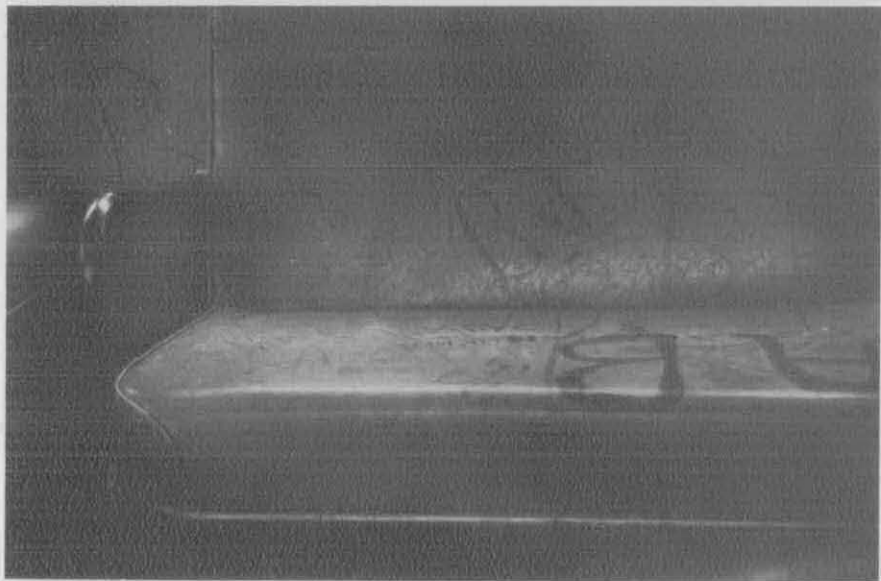
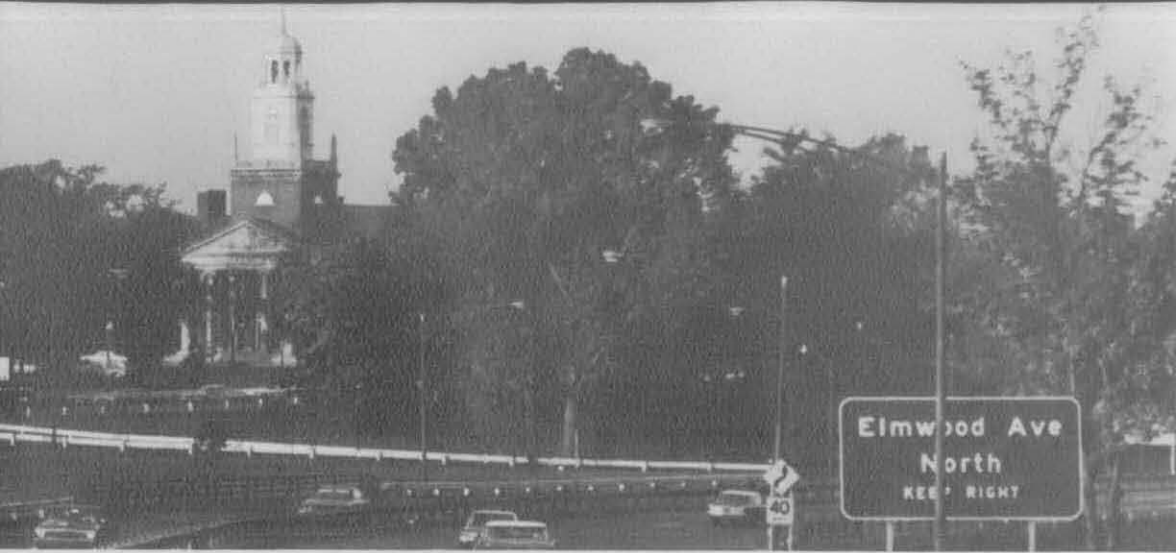





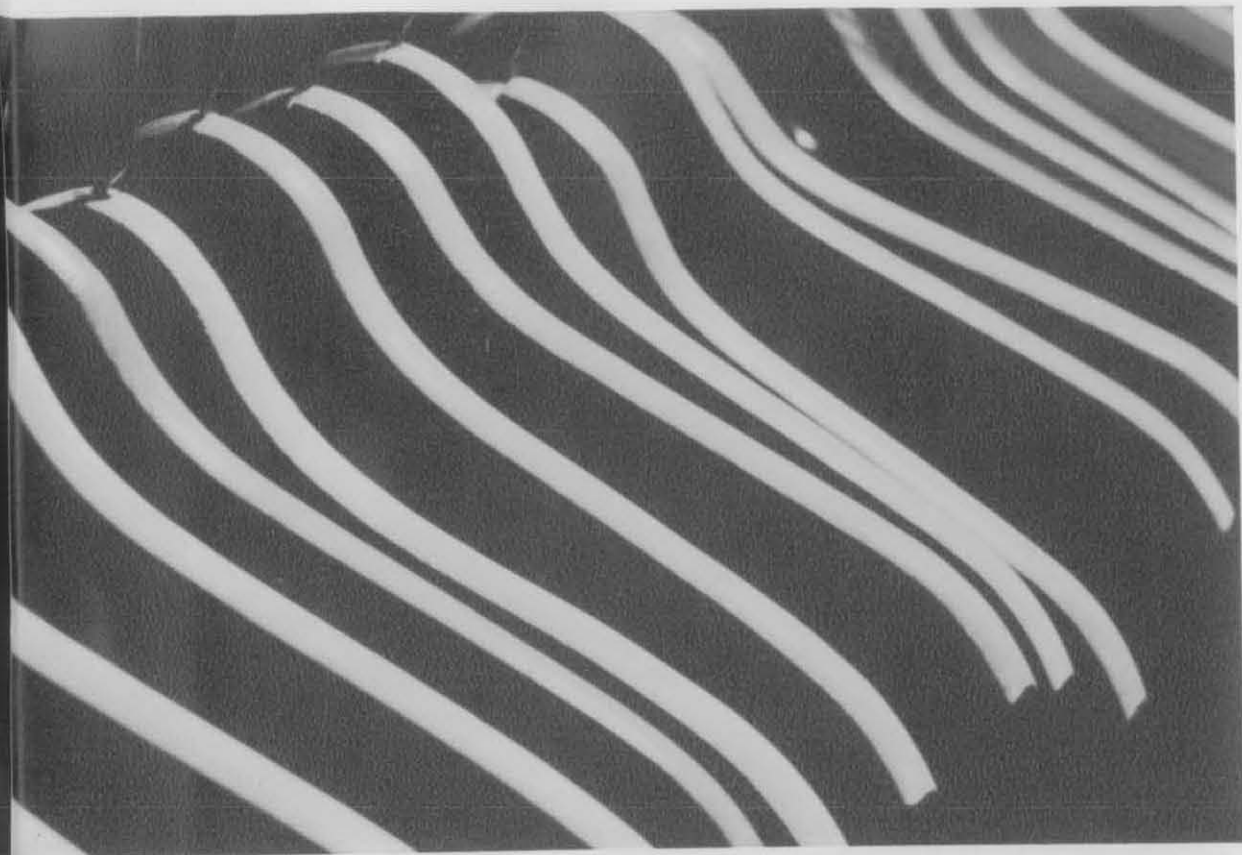

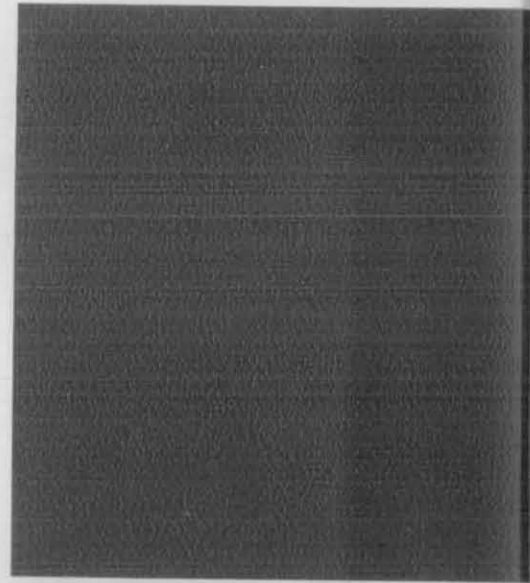



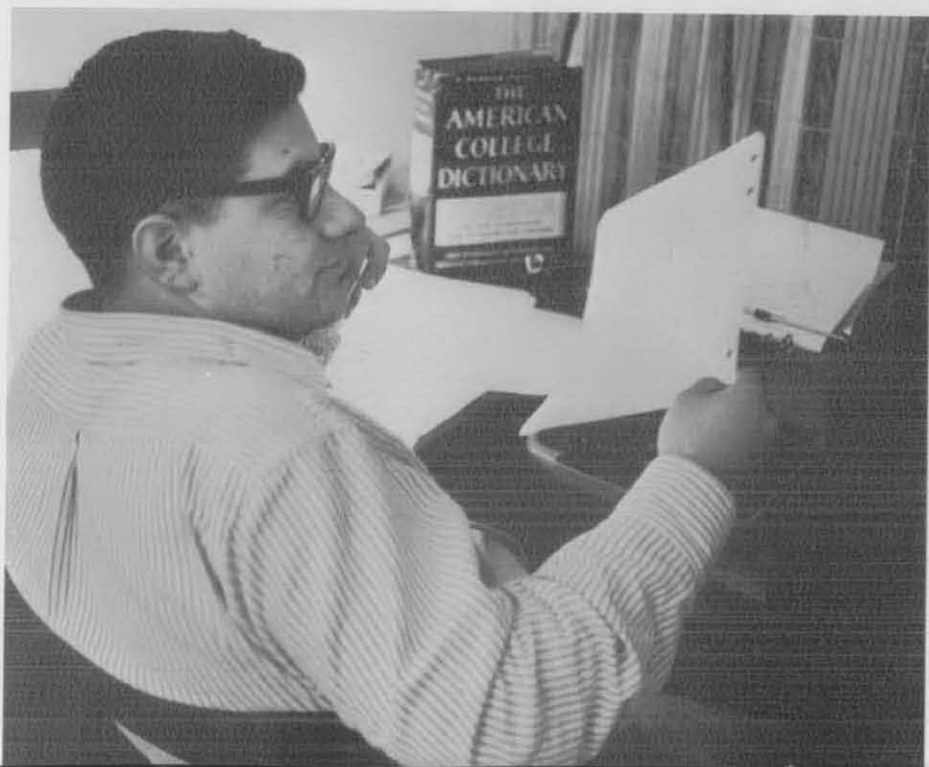
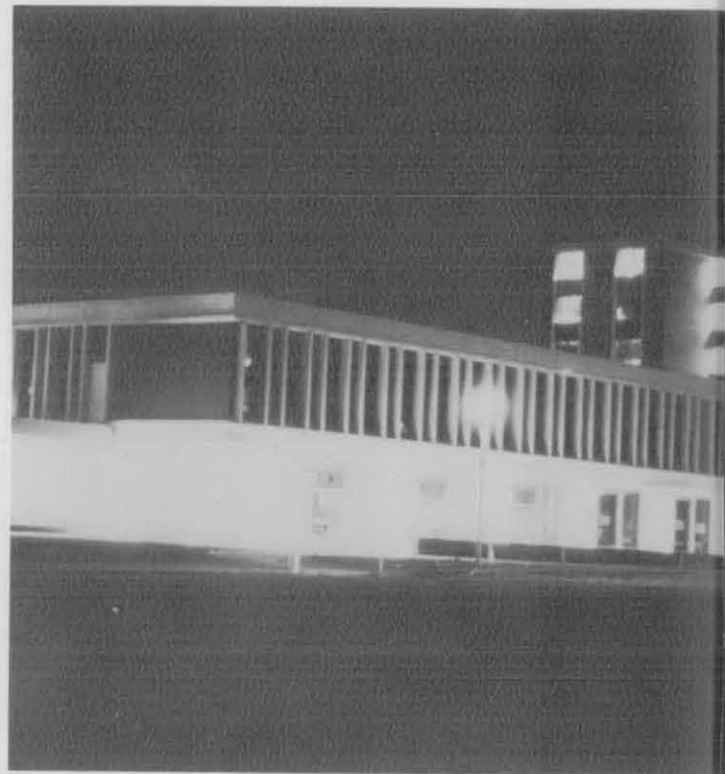
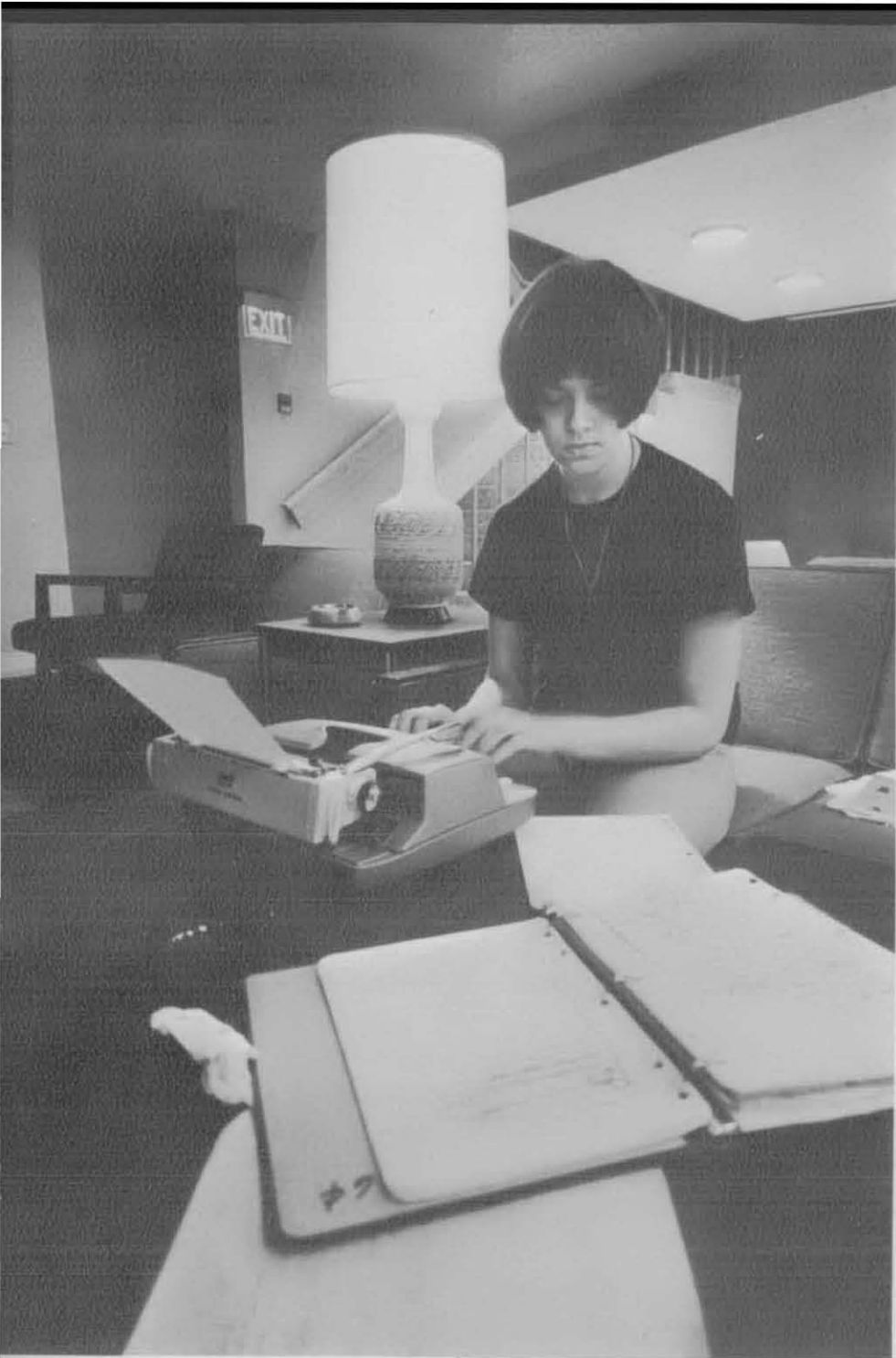



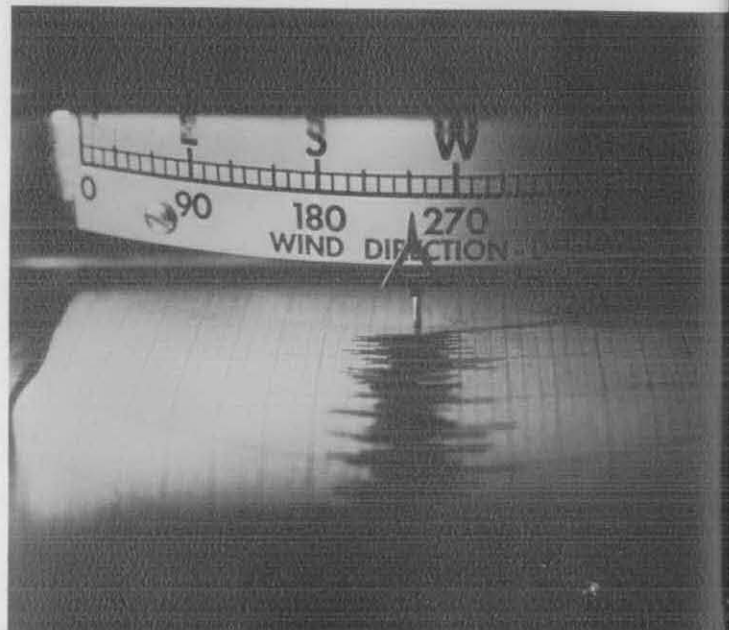

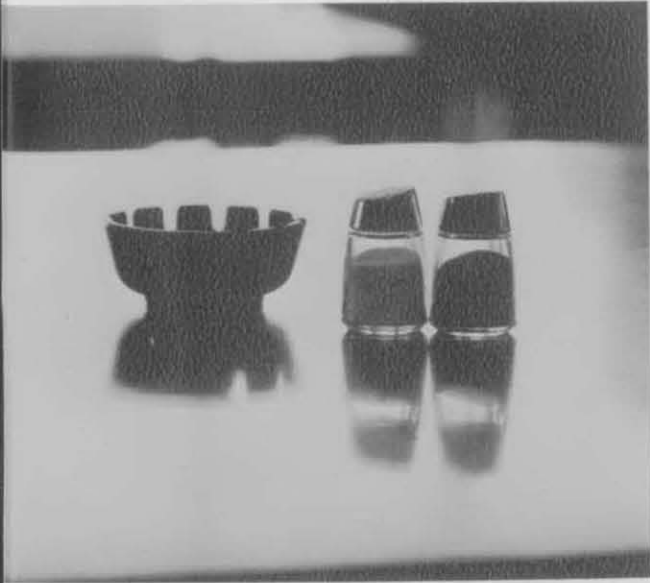



1. Mrs. Morgan, *Director*; 2. Clinton, Barbara, *Cultural Chairman*; 3. Everingham, Carol, *Administrative Vice President*; 4. Dailey, Maureen, *Corresponding Secretary*; 5. Washington, Rosanna, *Judicial Vice President*; 6. Gardiner, Mary, *W.R.A. Representative*; 7. Story, Carolyn, *Recording Secretary*; 8. Simpson, Gwyned, *Social Chairman*; 9. Dubbs, Barbara, *Alternate C.U.B. Representative*; 10. Eisenhower, Margaret, *President*.

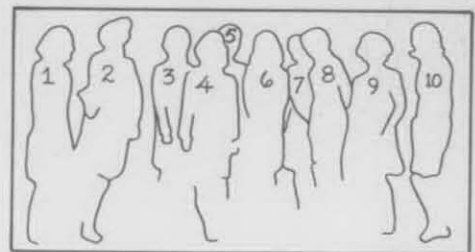

CASSETY HALL

Cassety Hall residents have promoted their own social and intellectual growth by not only making their hall an enjoyable place in which to live but also by having a varied cultural program.

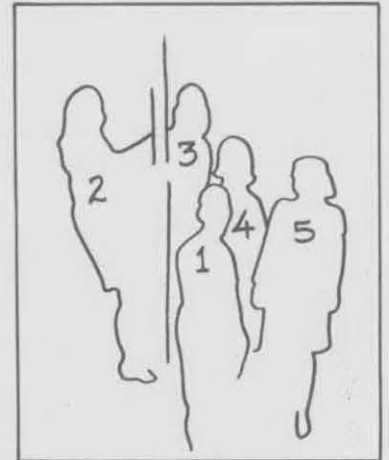

1. Gwen Berkowitz, *Secretary and Judicial Board President*
2. Carole Restall, *Treasurer*
3. Kris Gold, *President*
4. Nancy Martin, *C.U.B. Representative*
5. Linda Szeffc, *Cultural Chairman*

BISHOP HALL

Bishop Hall provides growth in leadership, responsibility and social competence as well as making on-campus living more enjoyable by planning a varied social and cultural program.



PERRY HALL

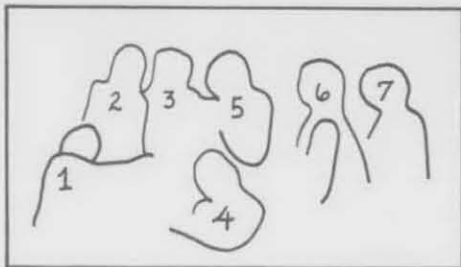

1. Carolyn Shulman, *Cultural Chairman*
2. Barbara Resnick, *President*
3. Sue Hersch, *Treasurer*
4. Bonnie Goldstein, *Social Chairman*
5. Patti Heisler, *J.B. Vice President*
6. Sarrea Magazine, *Administrative Vice President*
7. Mary Jean Roberts, *C.S.A. Representative*

Perry Hall tries to encourage individual responsibility, instill friendship, develop abilities to work with others, and provide each resident with a means of expressing his own views through coordinating and organizing social and cultural activities.



CHASE HALL

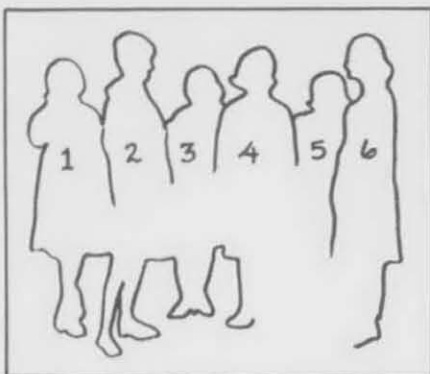

1. Cathy DeRose, *Cultural Chairman*
2. Doris Patrick, *Administrative Vice President*
3. Mary Jo Schmitt, *J.B. Vice President*
4. Ellen Gallo, *C.U.B. Representative*
5. Heather Lifton, *C.S.A. Representative*
6. Kathy Pintarey, *President*

"To learn to live with others" is the goal of Chase Hall. By organizing social and other activities dorm life is made more interesting.

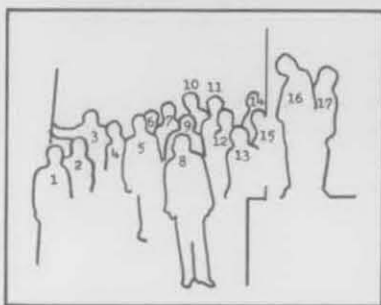

NEUMANN HALL

The Men's Residence Association has organized successful socials, expanded the interdorm and inter-mural programs and has attempted to provide something of interest for every resident student.

1. Carl Heiner, *Chief Justice, J.B.*
2. Kenan Yumurtaci, *Judicial Board*
3. Chuck Tuly, *Second Chief Justice, J.B.*
4. Fred Norton, *Secretary, J.B.*
5. Bob Dicke, *M.R.A.*
6. Larry Johnson, *Social Chairman*
7. Robin Brown, *Publicity, J.B.*
8. Mr. Loveland, *Director*
9. Bob Vernick, *C.S.A. Representative*
10. Bob Norman, *J.B.*
11. Harri Janson, *C.U.B. Representative*
12. Nick Greten, *J.B.*
13. Mike Brophi, *President, M.R.A.*
14. Bruce Klug, *M.R.A. Athletic Legislator*
15. Wayne MacNaughton, *M.R.A. Alternate*
16. Paul Meyer, *M.R.A.*
17. Eddie Idleman, *Publicity, M.R.A.*

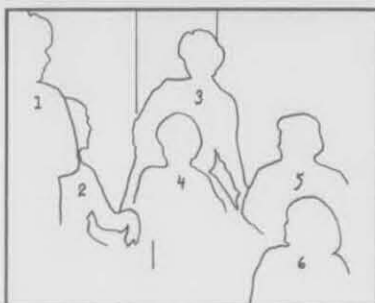

HI RISE

Hi Rise is a unique residence hall on State's campus not only because it is the largest, but also because it houses only upper-class women. The hall government has strived to initiate innovations in community living in order to foster social, personal, and intellectual growth and to promote a pleasant living atmosphere.

1. Vicki Salin
2. Cathy Belloff
3. Lisa Ulrich, *Treasurer*
4. Lillian Gesund, *President*
5. JoAnn Cherico, *Administrative Vice President*
6. Andrea Bgan, *Publicity Chairman*



Vincent Paladino, Robert Flaxman, Mark Glassman, Gordon Terry, Jeff Samson,
Ted Youn, *Director*

SOUTH WING

South Wing, newly constructed, is already of major importance on this campus. Not only does it provide more housing for men on campus but has begun to give the freshmen a sense of being an integral part of the college.



Suzann Traver, Administrative Vice President; Corinne Frantel, President; Anita Anastas, Corresponding Secretary; Jeannine McCoy, Treasurer

NORTH WING

The freshman girls in North Wing discover their college life to be a pleasant mixture of growth both socially and intellectually.

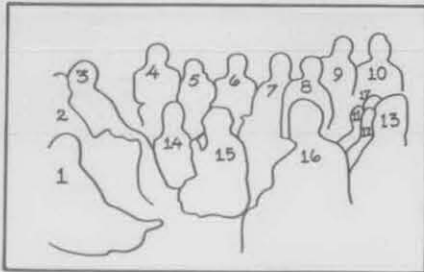

1. Sue Traver
2. Miss Reisman, *Advisor*
3. Corinne Frantel
4. Bob Dicke
5. Margaret Eisenhower
6. Carol Everingham

7. Doris Patrick
8. Jo-Ann Chirico
9. Vincent Paladino
10. Dave Civilette, *Vice President*
11. Sarrea Magazine
12. Elaine Zackheim, *Secretary*
13. Kristen Gold
14. Barbara Resnick
15. Kathy Pingrey
16. Arnold Leftik, *President*
17. Sherryl Drasin, *Treasurer*

I.R.H.A.

The Inter Residence Hall Association serves as the coordinating body for eight residence halls on campus. This organization aims to make the away from home living experience an enjoyable, educational and rewarding one for all concerned.

RESIDENT HALL DIRECTORS

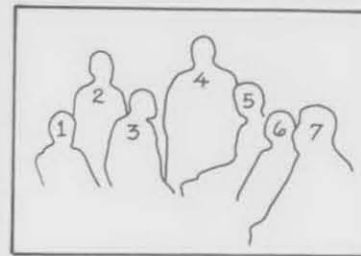

1. Miss Betty Klaver, *Bishop*
2. Miss Mary Ann Griffin, *Perry*
3. Mrs. Joan Morgan, *Cassety*
4. Mr. Thomas Loveland, *Neumann*
5. Miss Kathy Kubala, *Chase*
6. Mrs. Isavel Hollands, *North Wing*
7. Miss Betty Reisman, *Hi Rise*
8. Absent: Mr. Ted Youn, *South Wing*



1. Ketchum, Mary; 2. Sly, Diane; 3. McNabb, Jim; 4. D'Attilio, Mike; 5. Dell, Doreen; 6. Lazenby, Gary; 7. Groupp, Leslie; 8. Halsall, Tom; 9. Higginson, Kevin; 10. Dahlberg, Al; 11. DePalma, Joyce; 12. Bauer, Sue; 13. Seibert, Art; 14. Zirkin, Arlene; 15. Wolbrom, Molline, 16. Brunig, Barbara; 17. Heffer, Donna; 18. Palmiero, Cynthia; 19. Luke, Cheryl; 20. Woodworth, Geri; 21. Gubbins, Mary; 22. Wilcox, Lowell; 23. Torrey, Marcia; 24. Giacomi, Ralph; 25. Estill, Larry; 26. Scheimann, Kathy; 27. Fishman, Joan; 28. Pinesick, Lois; 29. Sanders, Pat; 30. Tutsky, Lorraine; 31. Giles, Gail; 32. Manfre, Pete; 33. Nagle, Elaine; 34. Smith, David; 35. Johnson, Joan

RESIDENT ASSISTANTS

The Resident Assistants are student members of the personnel staff who are selected on the merit of their qualifications. In the Resident Halls they assist students in their personal, social, and academic growth. They encourage, assist and promote the objectives of group living.

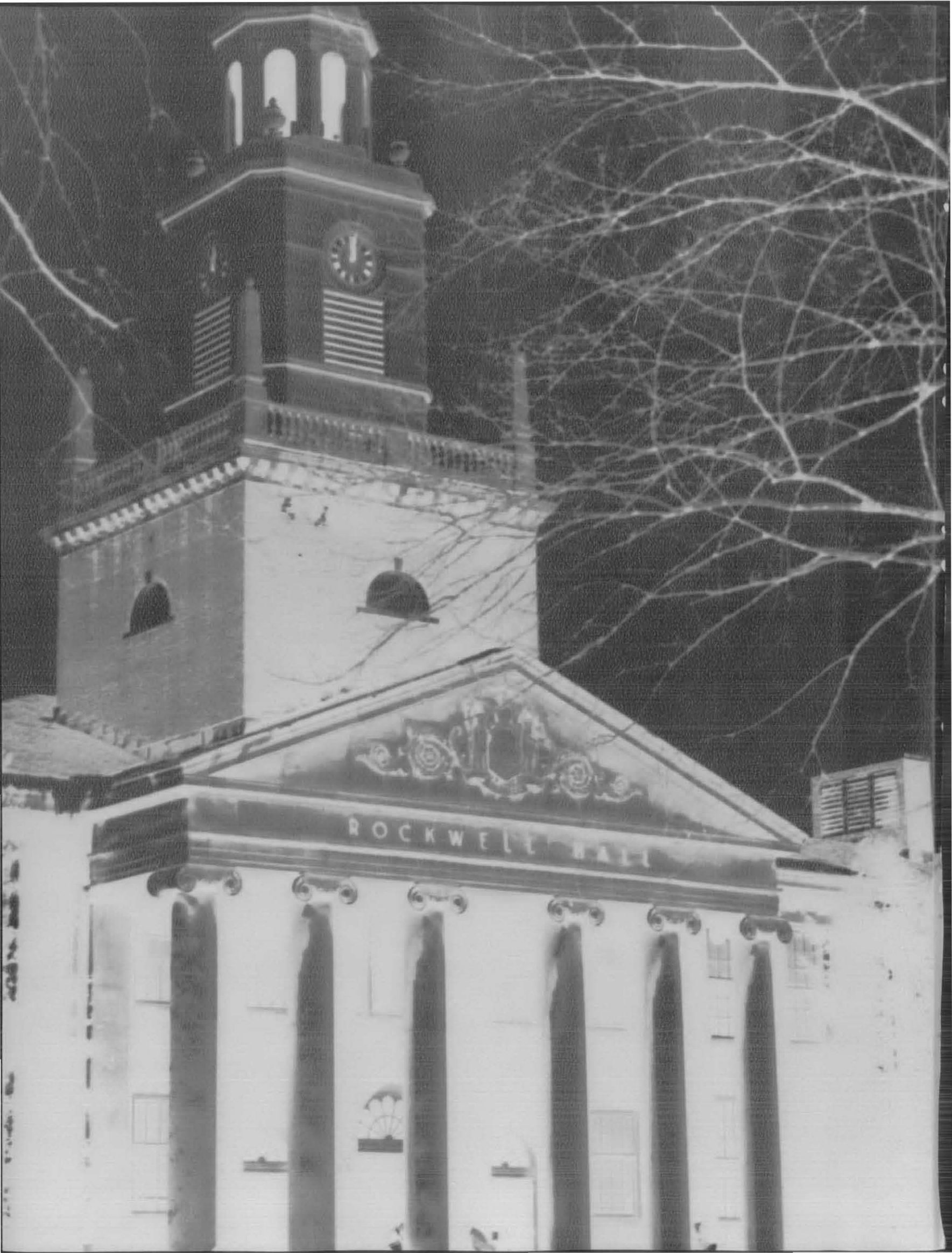

ROCKWELL HALL

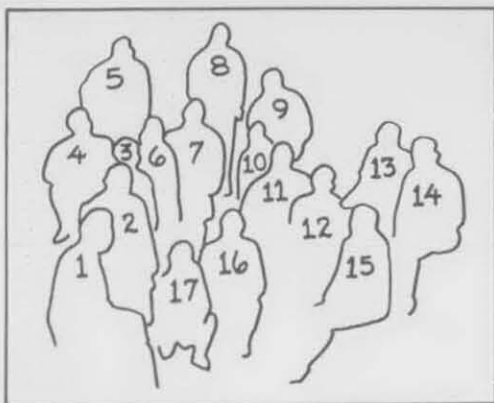

GAMMA CHI FRATERNITY

Gamma Chi, the youngest Greek organization on campus, is proud of the spirit of individuality and brotherhood fostered by the fraternity members. Participation in service events and planning for the annual jazz concert ensure a bright future for the men in green and gold.

1. Thomas J. Rookey, *President*
2. Bruce Holden, *Chaplain*
3. Art Seibert
4. Sam Ferrara, *Recording Secretary*
5. Lester Hallerman, *Pledge Master*
6. Steve Lewis, *Vice President*
7. Henry Rotando
8. Dave Lorinizini
9. John Linderman, *Historian*
10. Robby Ludlow
11. Fred Watson
12. Jim Privitera, *Treasurer*
13. Jim Hassett, *Sergeant at Arms*
14. Alan Storms, *Alumni Secretary*
15. Judith Hardy, *Queen*
16. Jerry Gallagher
17. Pete Samiec



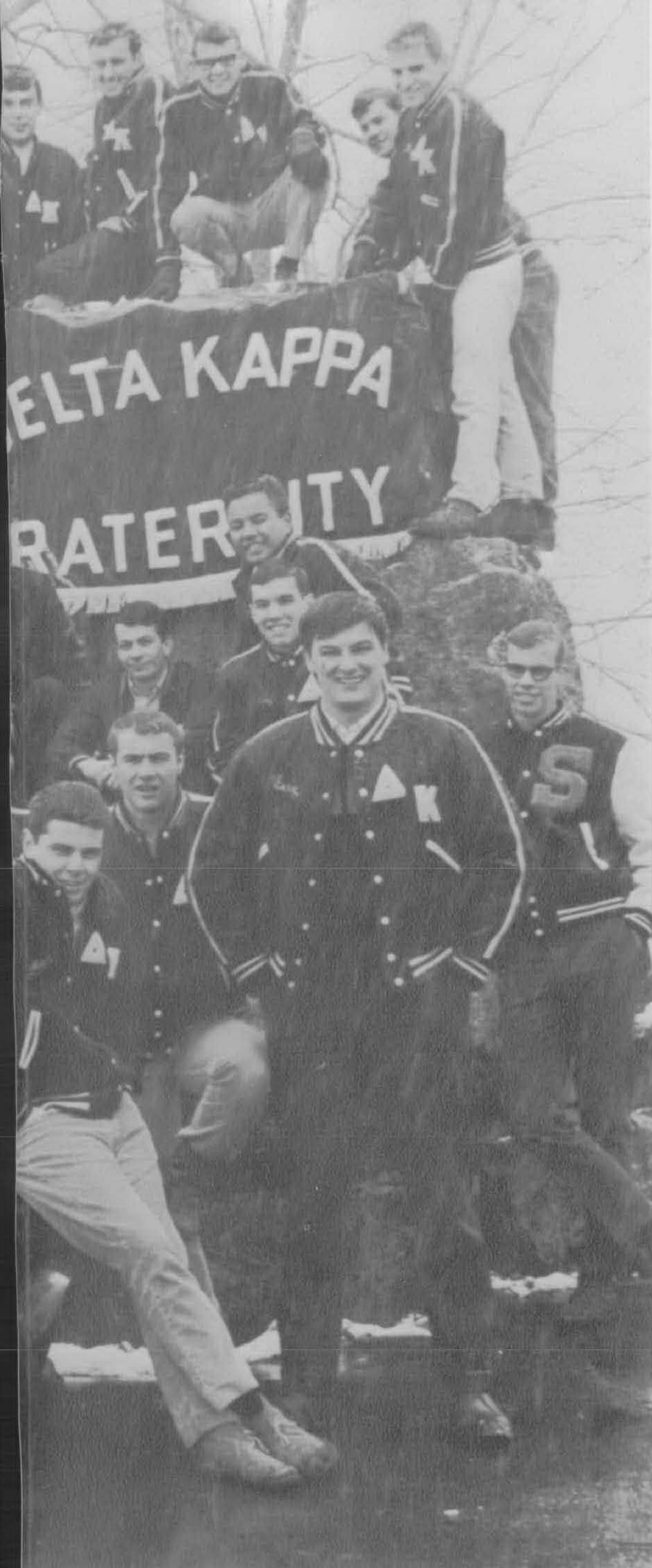

DELTA KAPPA

The brothers of Delta Kappa have organized numerous social and service events to benefit the entire campus. Included in the service projects is the presentation of the Dean Fritz Scholarship. The DK Directory is an annual project for the organization.

The social events for the year include Crystal Ball and Kappa Kapers.

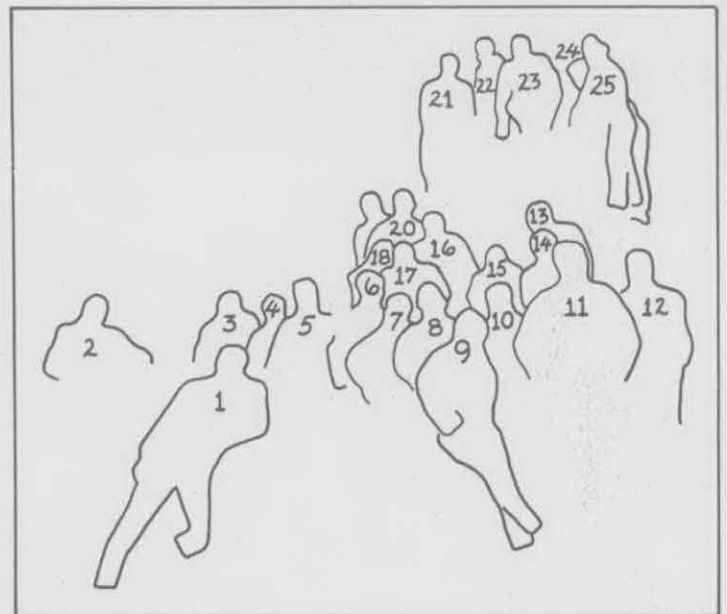

1. Sam Levant, *Treasurer*
 2. Larry Hickson
 3. Jim Klepfer
 4. Richard Bailey
 5. Robert Myers
 6. Wayne Bauer, *Corresponding Secretary*
 7. Carl Impellitier
 8. Mike Scarpello
 9. Dave Becker
 10. Ed Paro
 11. Gary Ehlert
 12. Dave Mangus, *Recording Secretary*
 13. Larry Thomas, *Chaplain*
 14. Daniel Kasten
 15. Ric Riccardi
 16. John Richards
 17. John Astudillo
 18. Robert Craine
 19. Joseph Frohnhoefer
 20. Gary Brown
 21. Paul Hickman
 22. Tony Paolucci, *Sergeant at Arms*
 23. Dave Warner, *President*
 24. Leigh Weiss
 25. David Christopher, *Vice President*
- ABSENT: John Turner

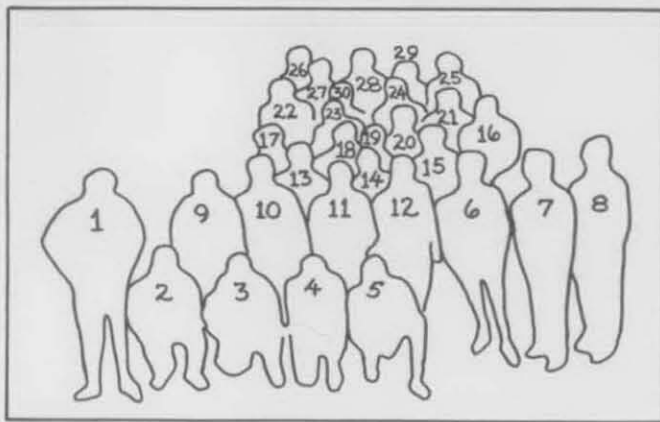

1. Kadzik, David; 2. Hitzges, Dick; 3. Dewey, Hank; 4. Perry, Buzz; 5. Harrishburg, Alan; 6. Burke, Bob; 7. Palmer, Tom; 8. Peterson, Bruce; 9. Murabito, Bill; 10. Halt, Robert; 11. McCalley, Terry; 12. Pearson, Steve; 13. Henseler, Lee; 14. Taylor, Randy; 15. Schuller, Gary; 16. Rick, Tom; 17. Cook, Dirby; 18. Welgoss, Gene; 19. Sloan, Pete; 20. Tomasulo, Joe; 21. Welter, Chris; 22. Johnson, Dave; 23. Wind, Bill; 24. Kopff, John; 25. Bambina, Al; 26. Renzoni, Gene; 27. Toomey, Mike; 28. Young, Jim; 29. Newver, Hank; 30. Mitchell, Leroy

These prominent State figures can be seen as active participants in numerous college activities. These brothers in blue have established several traditions on campus including the Cof-a-riety, Pumpkin Kicker and White Elephant Sale. Their annual White Rose Dance is anticipated by every brother each fall. The reigning queen for this year is Susan M. Huttenlocker. Other activities include College Camp Weekend and the Alumni Weekend.



SIGMA TAU RHO



PSI PHI FRATERNITY

To ward off evil spirits during the sports year, the burning of Mr. Jinx by the Psi Phis marked the opening of the sports year. Filling a large social role on campus the brothers also sponsor a spaghetti dinner to benefit State's international students. Participation in the Yule Log Ceremony on Traditions Night has been a long standing tradition of the fraternity.

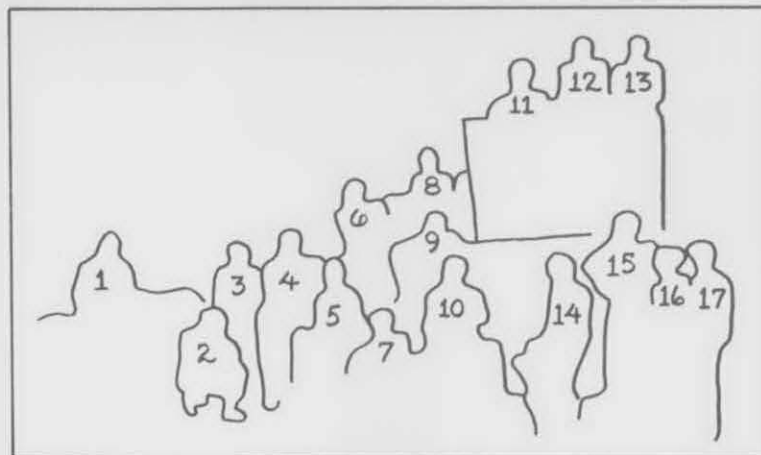

1. Leslie Groupp
2. Mike D'Attilio
3. Donald Maillet
4. Andrew Lucyszyn
5. Howard Katz
6. Dean Winston
7. Bob Lockman
8. Donald Sottile
9. Gary Lazenby
10. Marty Wheeler
11. Tom Lucia
12. Jay Ingerson
13. Tom O'Brien, *President*
14. Michael Toder
15. Allen Schertman
16. Jon Bindrum
17. Mr. Bill West, *Faculty Advisor*

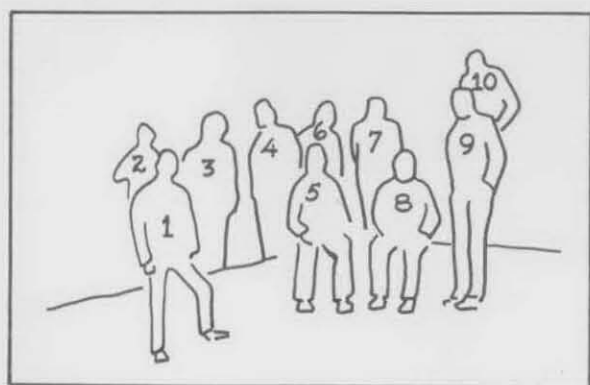

INTER-FRATERNITY COUNCIL

I.F.C. is the regulating body of the Greek men on the Buffalo State campus. It coordinates fraternity rushing and plans many formal and informal events. These include Greek Week and Greek Ball in conjunction with Inter-Sorority Council.

The council is a source of leadership directed toward placing the delegates in a position of service to the college and strengthening their bonds of brotherhood, by striving to maintain high fraternal standards.

1. Jerry Gallagher, *President*
2. Jay Ingerson, *Secretary*
3. Thomas J. Rookey
4. Jim Powers
5. Bruce Holden
6. Gary Brown
7. Buzz Paterniti, *Treasurer*
8. Alan Harrishburg
9. John Vasi, *Vice President*
10. Dennis Tutuska

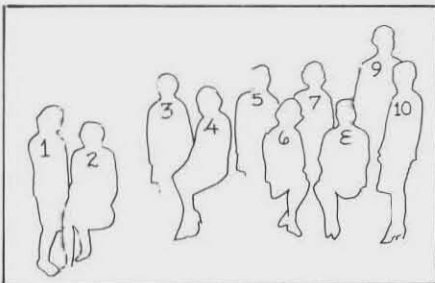

INTER-SORORITY COUNCIL

Inter-Sorority Council serves to maintain sorority life and promote inter-sorority relations. Acting as a cohesive force, the members discuss highlights of Greek Ball, rushing procedure and other matters of interest.

1. Marg Zaranski, *President*
2. Marilyn Williams
3. Linda Mess
4. Carole Rotando
5. Chris De Leone
6. Linda Hellert, *Recording Secretary*
7. Susan Ueblacker, *Rush Chairman*
8. Kathy Franz
9. Maryann Young
10. Carol Schmidt, *Treasurer*



ALPHA SIGMA PI SORORITY

1. Nehf, Linda; 2. Gauchat, Judy, *Editor*; 3. Thuesen, Karen; 4. Baumgart, Janet; 5. Clark, Carol; 6. Csizmar, Mary; 7. Shattuck, Susan; 8. Huth, Marge, *Assistant Sergeant at Arms*; 9. Teper, Marcia; 10. York, Susan K., *Treasurer*; 11. Mings, Judy A.; 12. Witkowski, Linda; 13. Smith, Susan E.; 14. Phinney, Janice; 15. Crane, Janette; 16. Clark, Sandy, *I.S.C. Representative*; 17. Battaglia, Donna; 18. Rinebolt, Susan, *Recording Secretary*; 19. Williams, Marty, *President*; 20. Elinson, Isabel, *Corresponding Secretary*; 21. Herzog, Bonnie; 22. Covaleski, Linda; 23. Huttenlocker, Susan, *I.S.C. Representative*; 24. Baughan, Beverly; 25. Cohen, Carol; 26. Zucarelli, Judy, *Historian*; 27. Muir, Jean; 28. Weintraub, Linda; 29. Brown, Barbara; 30. Goodlander, Daniele; 31. Austin, Nancy; 32. Farley, Linda; 33. Reist, Candy; 34. Piech, Diane; 35. Farrington, Sandra; 36. Wuerth, Linda; 37. Zumpano, Marilyn; 38. Zimmermann, Mary; 39. Lawrence, Beth; 40.

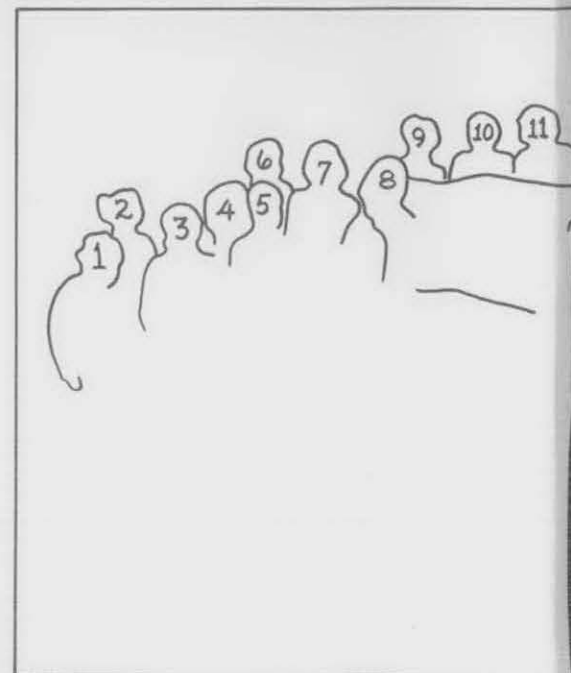

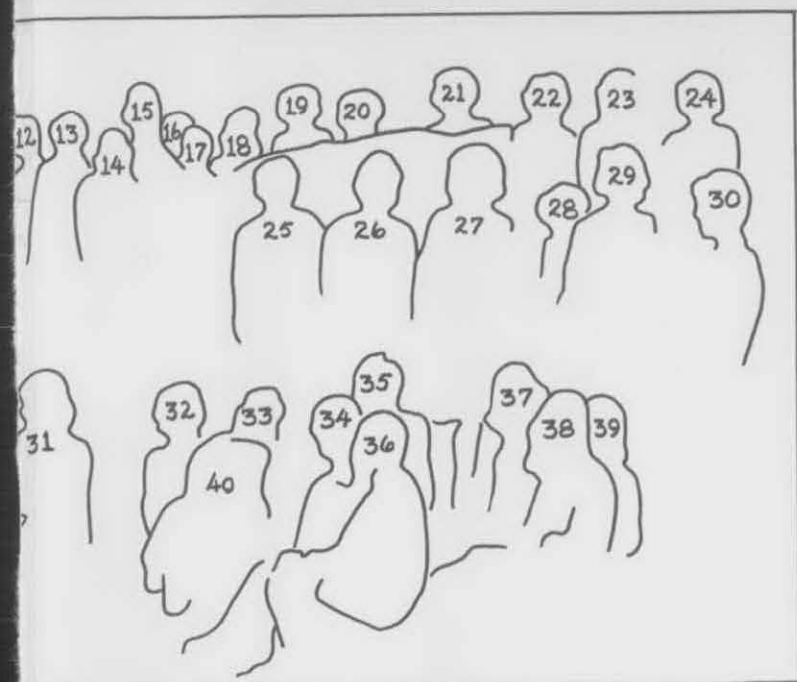

Enthusiasm can best be used to describe the Sisters of Alpha Sigma Pi. Their vibrant voices can be heard in the union and at basketball games as well as at Greek Sing. The highlight of this year's social activities was the Crowning of Sue Huttenlocker as White Rose Queen.

The activities of the Sorority are so oriented as to carry out the four fold objectives, to promote the intellectual, social, spiritual and physical development of each Sister.

A meaningful salutation used by the Sisters is "Smile, you're an Alpha Sig."

State University College

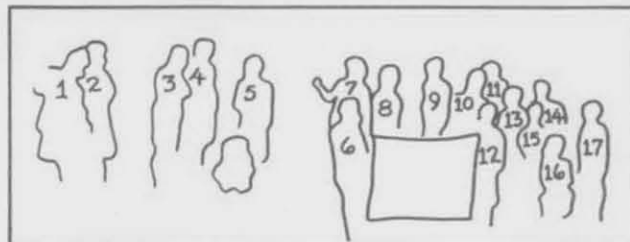

1. Rathman, MariAnne
2. Liss, Roberta
3. Emerling, Shirley
4. Haug, Judy
6. Kolbe, Karen
7. Senn, Nancy
8. Ellis, Barbara
5. Schendel, Edith
9. Mueller, Jane



ALPHA TAU SIGMA

Friendliness is one of the aims of Alpha Tau Sigma. Among their traditional activities is the annual presentation of the Lovella Chapman Scholarship Award.

Cooperation with Spartans in making up Christmas baskets to be sent to Viet Nam is included in this year's agenda.

10. Smith, Mary Susan
11. Harmon, Kathy
12. Schmit, Carol
13. DesAnna, Jo Ann
14. Lewandowski, Lillian
15. Utter, Sharon
16. O'Connor, Pat
17. Smith, Sue



DELTA SIGMA UPSILON SORORITY

1. Page, Linda; 2. Paterno, Sue; 3. Glazer, De De; 4. Fischer, Penny; 5. Burke, Mary; 6. Lisco, Judi; 7. Mahoney, Karen; 8. Ritchlin, Marcia; 9. Siemaszko, Jacqueline; 10. Wickham, Jennifer; 12. Bowman, Bobbi; 13. Coniglio, Linda; 14. Castelli, Nancy; 15. Lombardi, Adele; 16. Chybion, Christine, *First Vice President*; 17. Norris, Marie, *President*; 18. Winter, Joan, *Sargeant at Arms*; 19. Roberts Marsha, *Corresponding Secretary*; 20. Cizek, Ginny; 21. Drew, Vi; 22. Barrow, Fay; 23. Clark, Germaine; 24. Steel, Bonnie; 25. Soloman, Carolyn; 26. Jensen, Mary; 27. Carnright, Nancy; 28. Munson, Marilyn; 29. Wheeler, Dianne, *Song Leader*; 30. Prismont, Patricia; 31. Weber, Jan; 32. Moore, Sharon; 33. Tegler, Mary; 34. Lawson, Chris; 35. Harkins, Darlene; 36. Nolan, Diane, *Chaplain*; 37. Campbell, Joan, *Historia*

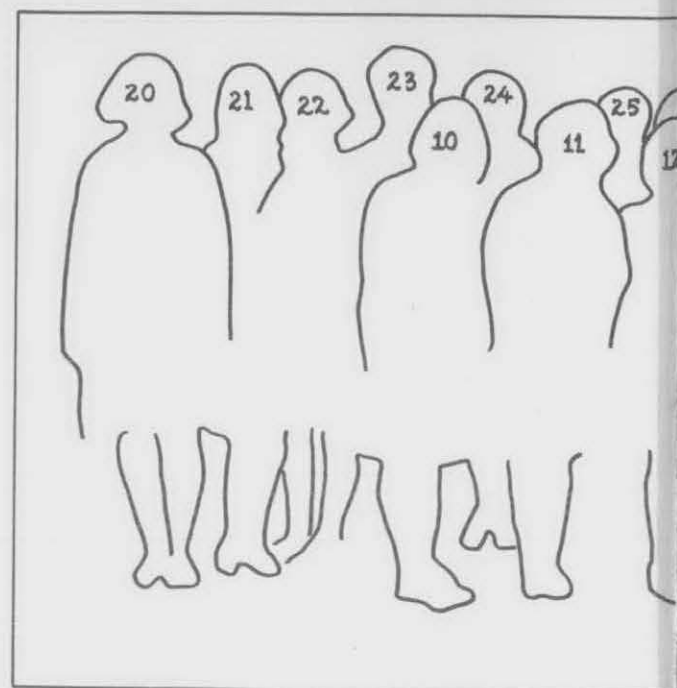

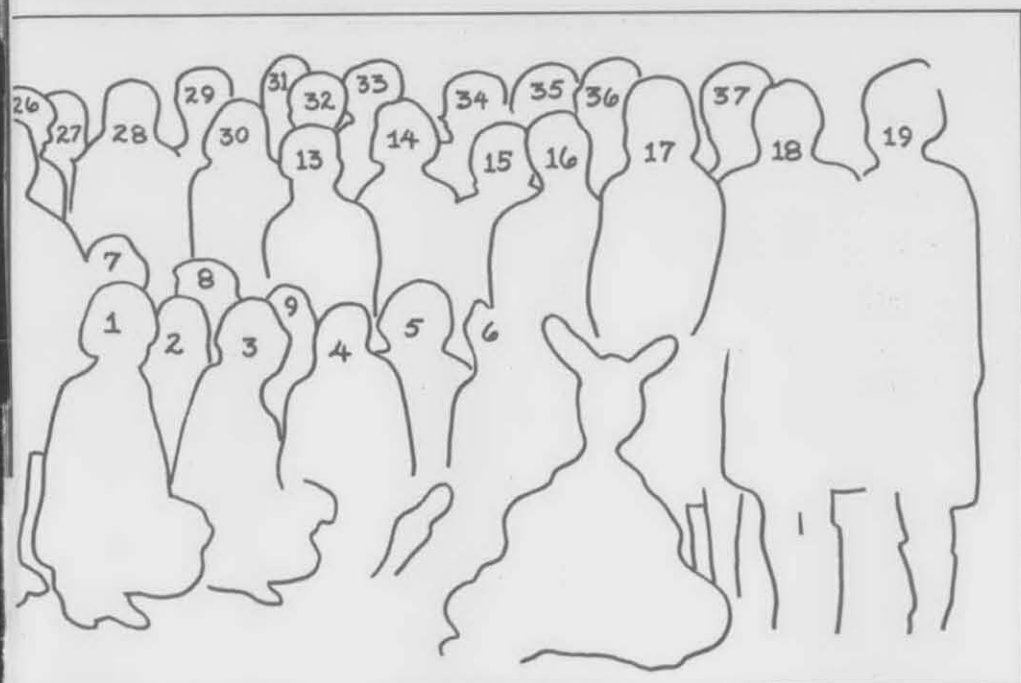

Sisterhood, character scholarship and leadership are the goals for the sister of Delta Sig. Throughout the year they are busy helping others in the community as well as planning their traditional events, such as Dinner Dance and Mother's Day Tea. When a song is heard and a green blazer is seen, a friend is to be found.



PI KAPPA RHO SORORITY

1. McArdle, Diane; 2. Lee, Karen; 3. Hogan, Alice; 4. McFadyen, Joy; 5. Getman, Gail;
 6. Grimm, Bonnie; 7. Savaynu, Karen; 8. Grandits, Pat; 9. Stroke, Barbara; 10. Dell, Doreen;
 11. Pontaski, Karlet; 12. Murphy, Shiela; 13. Jodiet, Trudy; 14. Anderson, Mary; 15. Azzopardi,
 Barbara; 16. Riley, Carolyn; 17. Fohl, Sharon; 18. Tubner, Nancy; 19. Kreuter, Doris;
 20. Harris, Su; 21. Halter, Judy; 22. Hammer, Mollie; 23. Hood, Peggy; 24. Kepner, Nan;
 25. Nasal, Kathy; 26. Perry, Judy; 27. Luke, Cheryl; 28. Olsowky, Eileen; 29. Young, Mary
 Ann; 30. Schelgel, Darlene; 31. Langelier, Suzanne; 32. Turner, Gwen; 33. Meredyk Terry; 34.
 Bell, Joanna; 35. Moss, Linda; 36. Barrows, Valerie; 37. Siesel, Kathy; 38. Gannon Sue;
 39. King, Maureen; 40. Bahler, Judy; 41. Wycykowski, Nancy; 42. Christ, Judy;
 43. Nagel, Elaine; 44. Hooper, Sharon

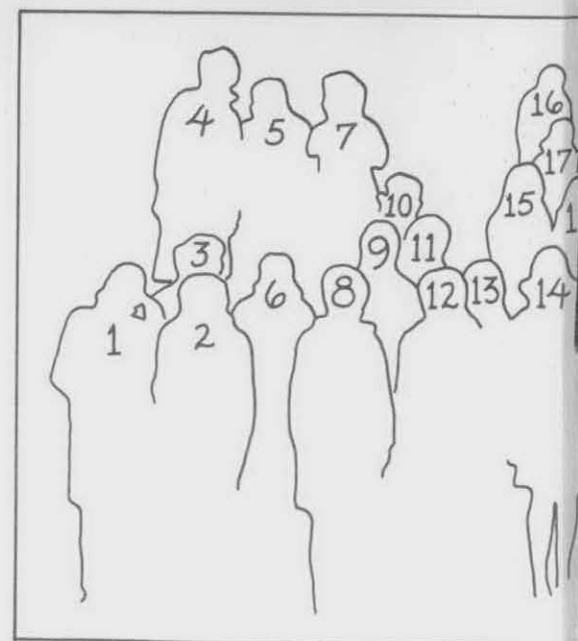

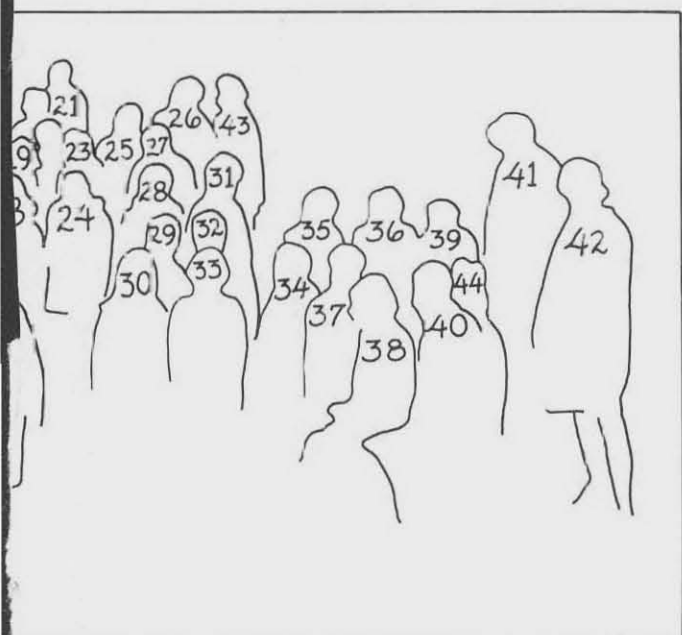

These girls in blue and gold are noted for their willingness to help others. A notable contribution made annually by the sisters is an eye bank to benefit the Association For the Blind. Keeping busy is no problem, for the sisters can always be found supporting numerous events on campus.

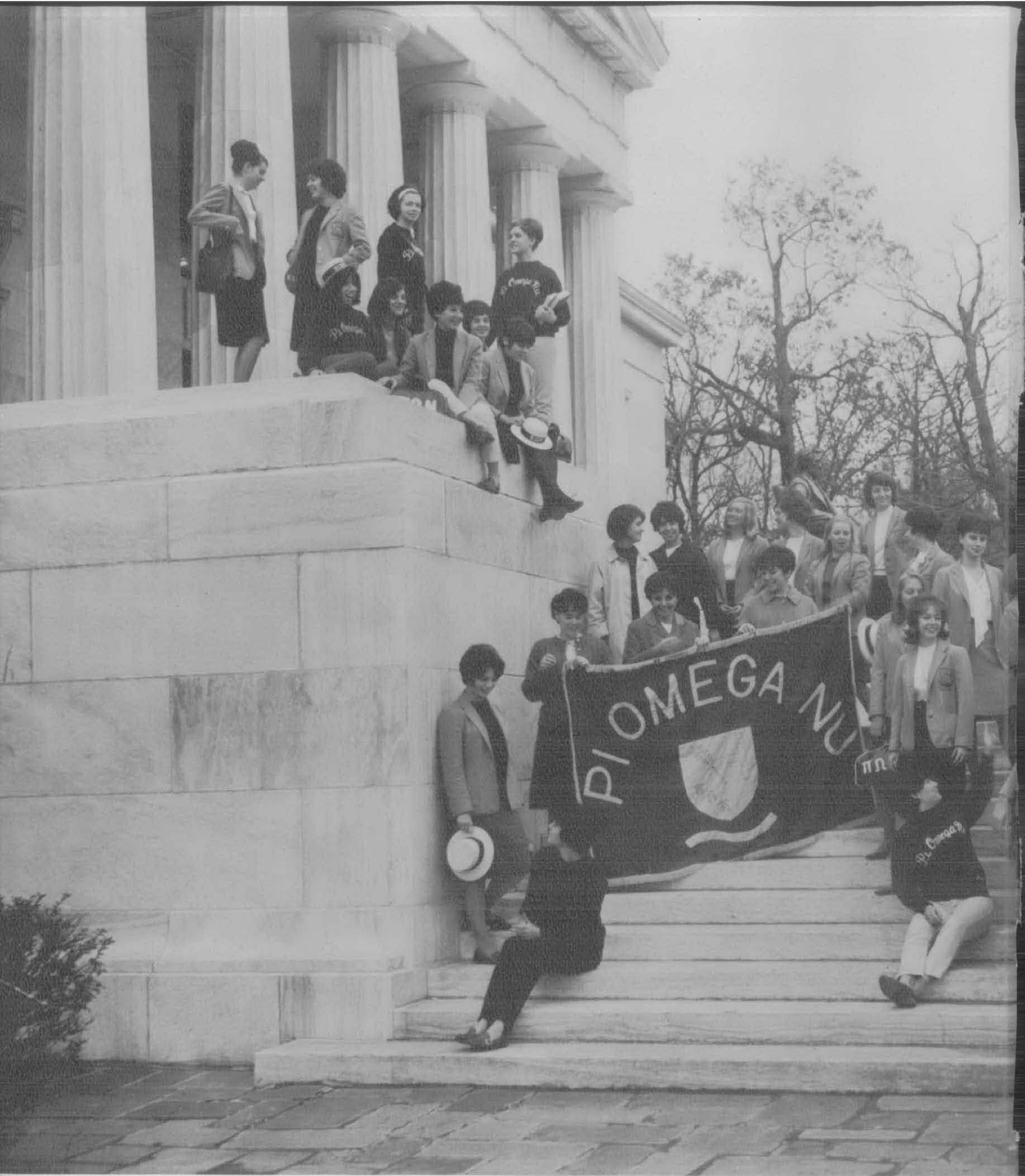

PI OMEGA NU

These sisters in brown and beige can always be found encouraging social service and leadership and maintaining sorority life on campus. Their participation in community projects such as the annual Blood Bank and their cooperation in the Veterans Hospital Variety Show are just a few of their numerous activities.

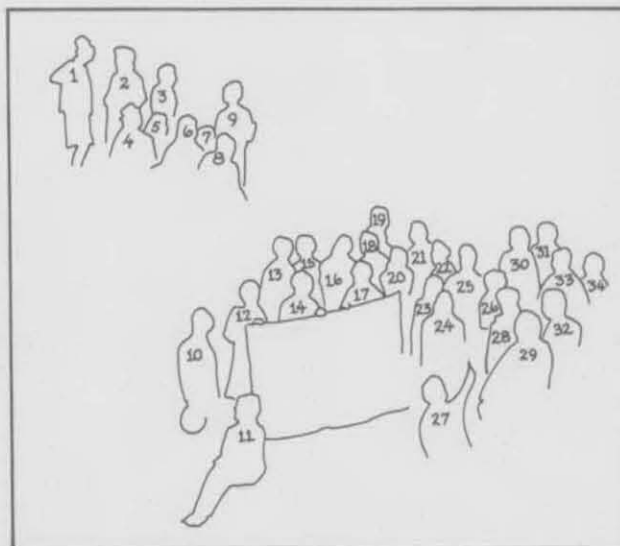

1. Fraize, Marilyn; 2. Persia, Tina; 3. Reynolds, Diane;
4. Ullman, Reenie; 5. Shapiro, Marge; 6. Siegel, Joan
7. Palmiero, Cynthia; 8. Gillan, Sandra; 9. Williams, Pat;
10. Duttweiler, Barbara; 11. Pellerito, Donna;
12. Williams, Marilyn; 13. Quakenbush, Lorraine;
14. Obester, Karen; 15. Colandra, Andrea; 16. Fekete, Diane;
17. Douglas, Maria; 18. Kozuchowski, Sharon;
19. Abraham Lincoln; 20. Parsons, Kathy; 21. Strohl, Kathy;
22. Kojalski, Joyce; 23. Kettel, Claudet;
24. Bracewell, Ann; 25. Resitartis, Rose Marie;
26. Stachowski, Carole; 27. Sprague, Pam; 28. Hard, Barbara-Jo;
29. Kralich, Lynda; 30. Travis, Tony;
31. Schmid, Sue; 32. Bescher, Linda; 33. Marranta, Terri;
34. Kinel, Hela

SIGMA SIGMA SORORITY

The aim of these girls in purple and white can best be expressed in their motto, "Sisters Eternal." A large portion of the sisters' time is filled by their participation in community projects such as their Christmas party at the State Hospital and Thanksgiving baskets for the needy. They also manage to make time for their many social events such as Purple Pub and an Easter Egg Hunt.

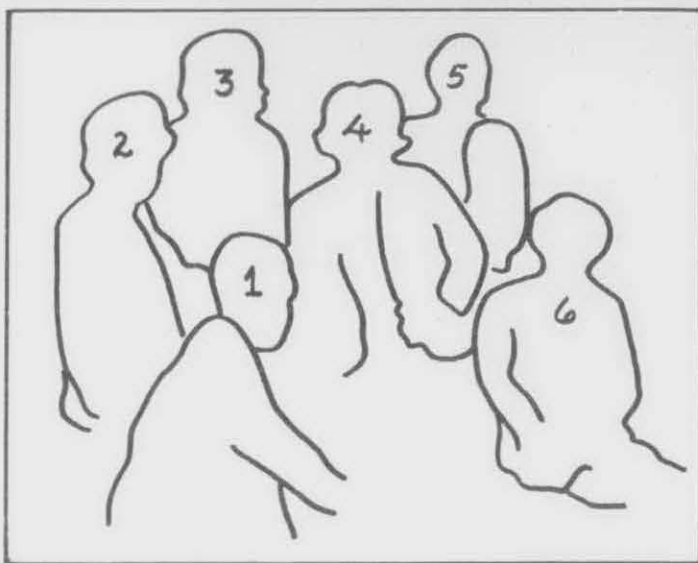

1. Belter, Patricia J., *Social Chairman, Sergeant at Arms*; 2. Witkop, Sandra; 3. Prekipa, Robera; 4. Melasky, Helene C.; 5. Meredith, Patricia; 6. Scheublein, Linda; 7. Litwinski, Eileen J.

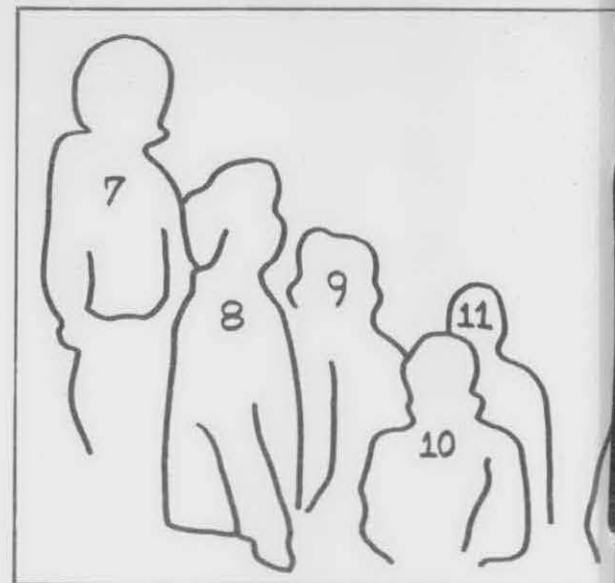

8. Setlik, Joanne M., *Pledge Mistress*; 9. Kozen, Alice A.; 10. Franz, Kathy, *Treasurer*; 11. Ciszewski, Elizabeth M., *President*; 12. Nawotka, Elaine, *Historian*; 13. Altmeyer, Elizabeth A.; 14. Graf, Gloria E., *Vice President*

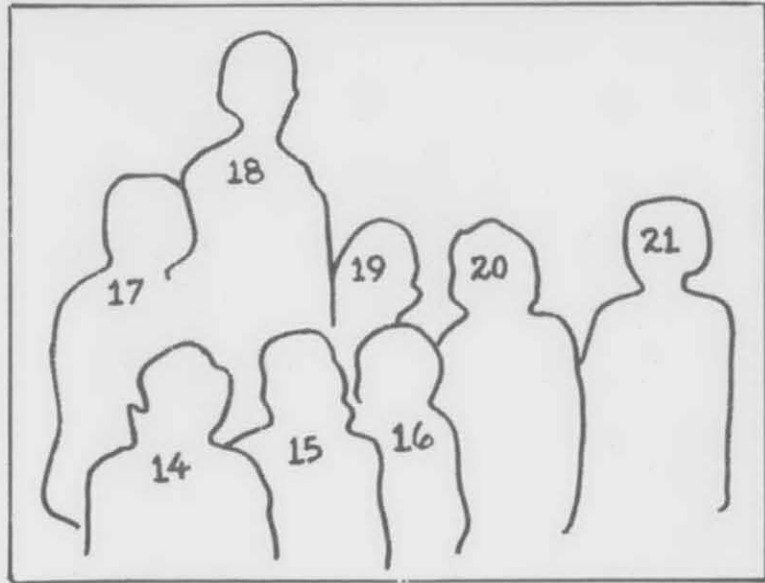
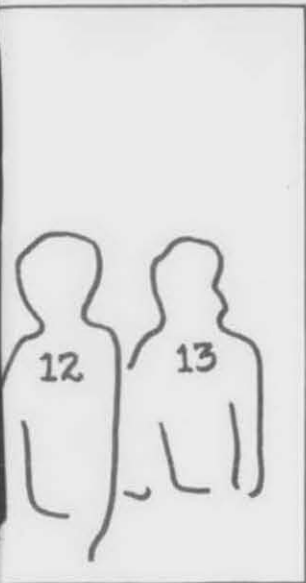

15. Sirowitz, Iris; 16. Cygan, Mary Jane,
Corresponding Secretary; 17. Parry, Susan;
18. Wozniak, Nancy, *Chaplain*; 19. Zaranski,
Marge; 20. Sawicki, Betty J.; 21. Shattuck,
Cathy J.

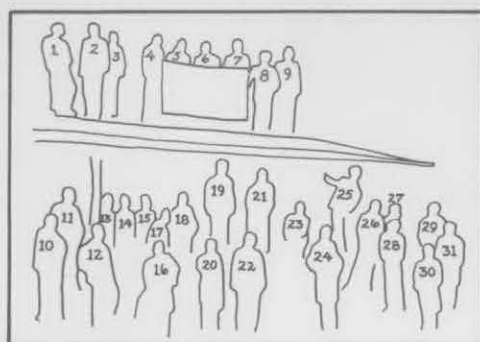
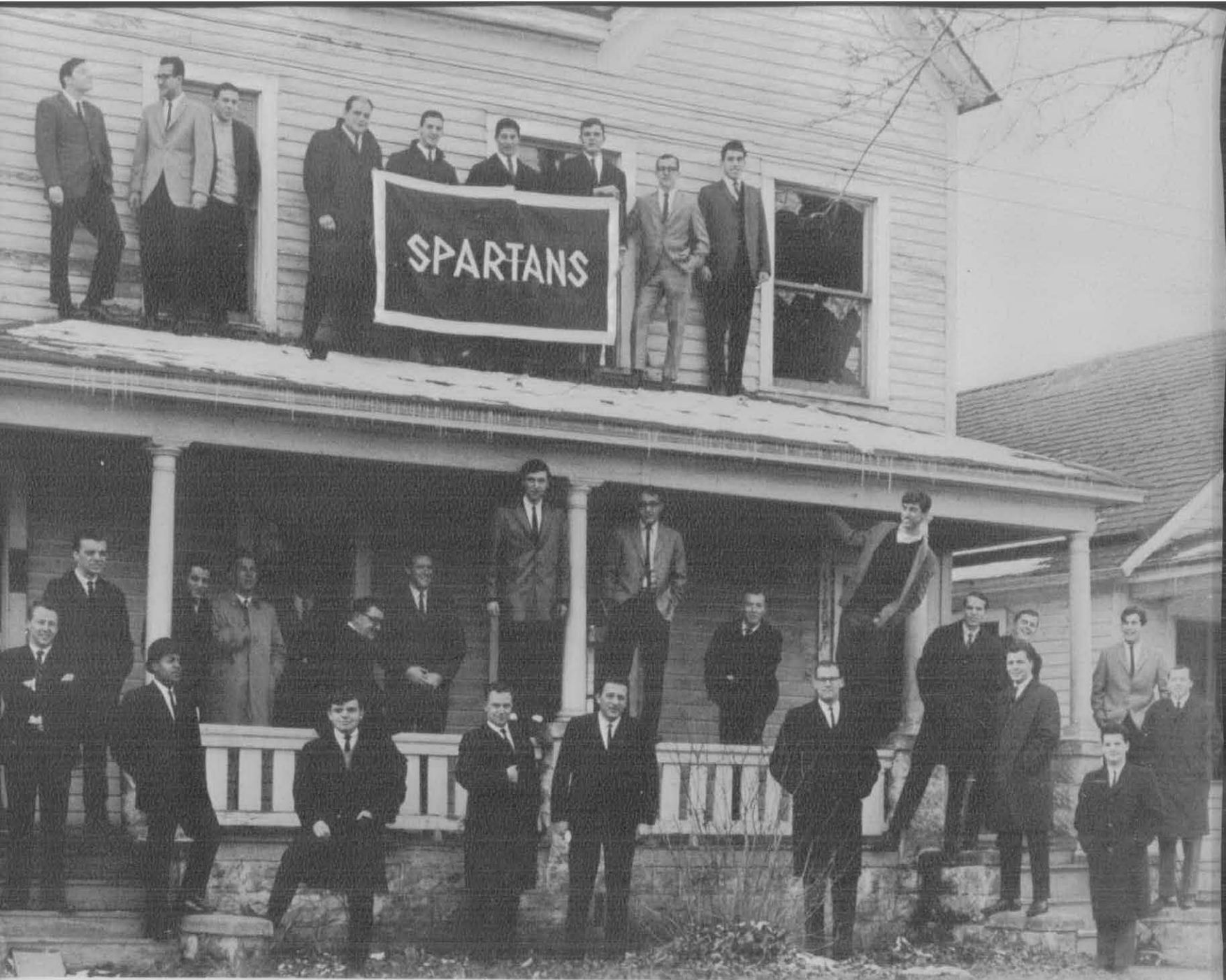

1. Cartlett, Charles; 2. Barszcz, Ed;
3. Eidelman, Ed; 4. Viggiano, Charles;
5. Painter, James; 6. Cappola, Gabe;
7. Stoklosa, Les; 8. Guest, Lenny;
9. Catarelli, Charles; 10. Dingman,

- Ned, *President*; 11. Fare, John; 12.
- Tabb, Roosevelt; 13. Calcaterra, Andy;
14. Zeiser, Paul; 15. Wilhelm, Paul;
16. Bies, John; 17. Davis, James; 18.
- Higginson, Kevin; 19. Leftik, Arnie;
20. Britt, Ed, *Corresponding Secretary*;
21. McKane, Martin; 22. Mazzarella,
- Al, *First Vice President*; 23. Dahlberg,
- Al; 24. Moch, Norb. *Treasurer*; 25.
- Maturski, Howie; 26. Binder, Denis;
27. Tennyson, Burt, *Athletic Chairman*;
28. Latona, Joseph; 29. Hagn, David,
- Social Chairman*; 30. Buchwald, Fred;
31. Lombardo, Tony, *Secretary*.

SPARTANS

These men in blue are well known on campus for their promotion of mature and sociable attitudes on campus. They can always be expected to make a good showing at educational, athletic and social events. Heading the list of their numerous accomplishments is the annual variety show at the Veterans' Hospital. On the social agenda for this year is the annual picnic and Shamrock Shenanigans.

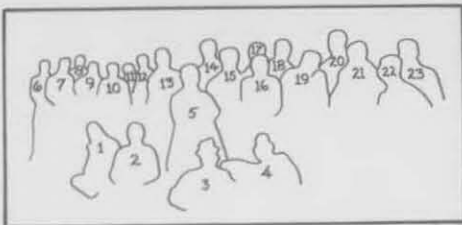

1. Joe Selva
2. Rich Sansone
3. John Noworyta
4. Robert Wisniewski
5. Gerald C. Gries
6. Benjamin Bluman, *Co-Chairman*
7. Gene Hartman
8. Al Kozen, *Co-Chairman*
9. Cyril Cain, *Treasurer*
10. Tone Pern, *Chaplain*

11. William Horton, *Sergeant at Arms*
12. Tony Sartori, *Athletic Co-Chairman*
13. John S. Conwall
14. Rich Degnan
15. Jim Yaksich
16. Bob Parness
17. Anthony Anzellotti
18. Rory McDonald
19. Paul Shields
20. Jim DeMeyere
21. Robert Kearney
22. Joe Burst
23. Lee Chapman

BCMs

The BCMs are a socially oriented group concerned with the active support of all athletic events on campus. Among the activities sponsored by the Boosters of College Morale are the Ernie Davis Leukemia Fund and the Foul Ball.

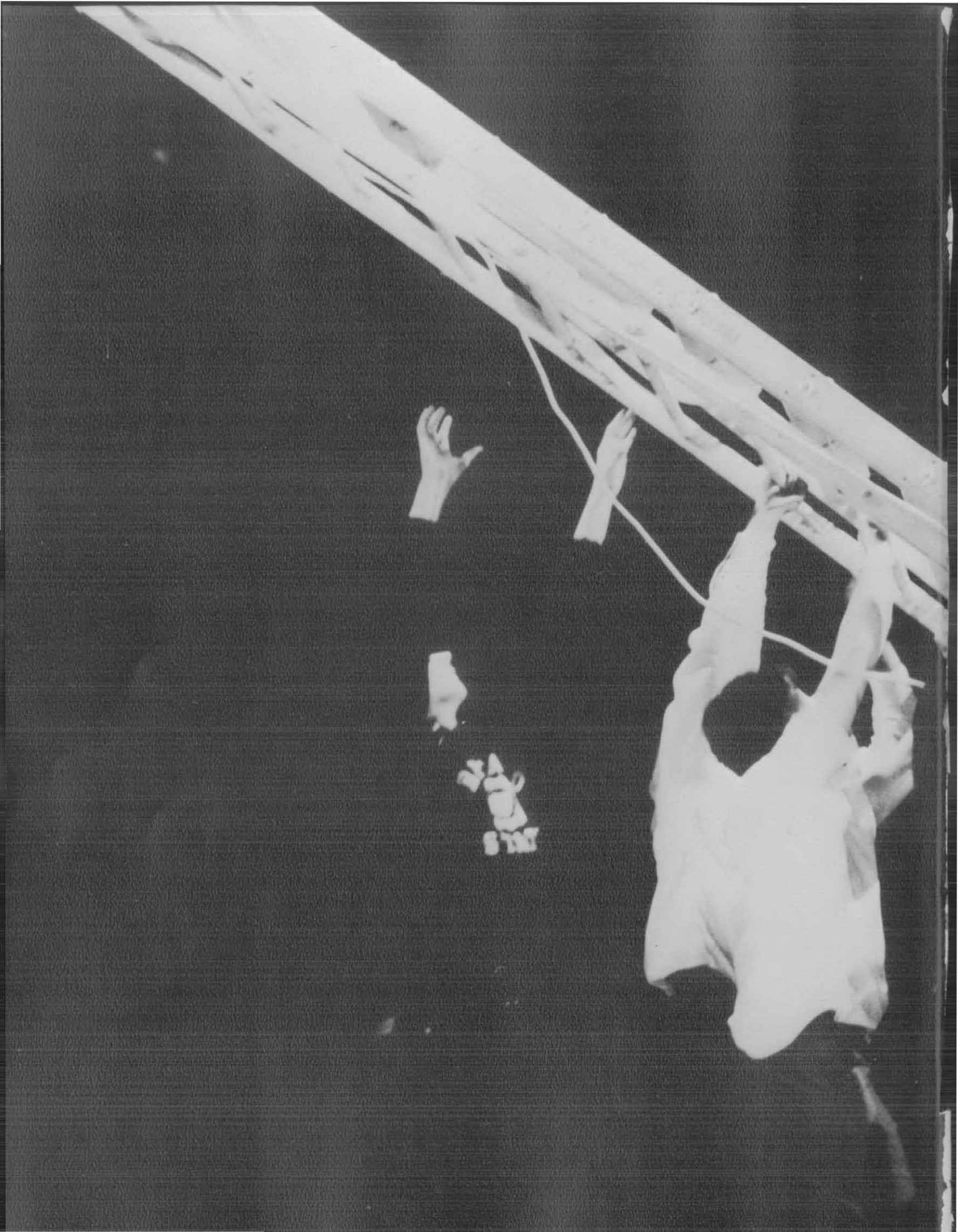





ROW 1: 1. Streickler, Sharon; 2. Gannon, Susan; 3. Acosta, Belén; 4. Rettig, Regina, *President*; 5. Rose, Marjorie; 6. Fried, Anne; 7. Dr. James F. Winschel, *Coordinator Student Activities in New York State*; 8. Rodgers, Anne, *Treasurer*; 9. Moss, Linda, *Secretary*. ROW 2: 1. Robinson, Frederick T.; 2. Elizabeth A. Lawrence, *Faculty Advisor*

COUNCIL FOR EXCEPTIONAL CHILDREN

The Council for Exceptional Children gives those college students concerned with promoting the welfare and education of children who are mentally handicapped, blind, deaf, or dumb, an opportunity to meet and talk with specialists in the field.

HOME ECONOMICS ASSOCIATION

Affiliated with the American Home Economics Association and the New York Home Economics Association, this organization develops better understanding among college students of the problems of family and community life.



ROW 1: 1. Bates, Evelynne; 2. Grimm, Bonnie Lee, *Membership Chairman*; 3. Luchsinger, Ann; 4. Purinton, Diane. ROW 2: 1. Mrs. Winifred Schasel, *Advisor*; 2. Torrey, Marcia; 3. Bernstein, Phyllis E.; 4. Cobb, Linda C., *President*. ROW 3: 1. Tederous, Mary Ellen, *Vice President*; 2. Betton, Dorothy J.; 3. Mrs. Edith F. Douglas, *Advisor*

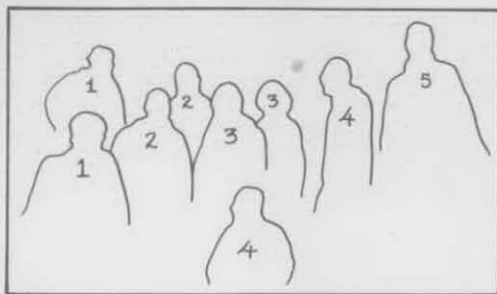

ROW 1: 1. Solomon, Carolyn; 2. Wiest, Ralph S.; 3. Malamas, Bessie G.; 4. Kopp, Charles. ROW 2: 1. Ferrantini, Roy; 2. Niedziela, Gerald, *President*; 3. Errigo, Ellen, *Secretary-Treasurer*; 4. Farkas, James; 5. Dusch, John, *Sergeant at Arms*

SOCIAL STUDIES

The Social Studies Club has one function: to help the student discover new ideas so that he may formulate his own unique thoughts concerning the society of man. It endeavors to explore the political institutions of American life, and it seeks better comprehension of the world situation in relation to the policies and attitudes of our government in spheres of its influence and concern.



1. Gleason, Cynthia, *Secretary*; 2. Harter, Rodney, *Treasurer*; 3. Schmidt, Susan A., *President*;
4. Drago, Samuel, *C.S.A. Representative*; 5. Teschemacher, Ann, *Vice President*

DEBATE

The Debate Board is an organization of student government open to all students interested in developing forensic skills. The season begins with a workshop and is followed by several invitational tournaments. It culminates with a mock legislature in the government chambers in Albany.



ROW 1: 1. Socha, John P., *President*; 2. Hill, Beverlee; 3. Zunik, Linda; 4. McLarren, James; 5. Madar, Susan; 6. Trautman, Dorothy, *Faculty Advisor*; 7. Budwell, Laura; 8. Hartnett, Patricia. ROW 2: 1. Drasin, Sherryl; 2. Moslow Jr., Arthur W., *Secretary-Treasurer*; 3. Wiegleb, Sally; 4. Orłowski, Kenneth J.; 5. Kaplan, Joyce; 6. Tuly, Chuck; 7. Williams, Donald G. *Vice President*. ROW 3: 1. Ostwald, Faith; 2. Cohen, Sharon

MATH CLUB

The primary objective of the Math Club is to serve as an organizing agency for all students enrolled in the mathematics program, although membership is not limited to math majors. The club also plays "big-brother" to anyone in need of tutoring assistance.

This organization has conducted two major high school mathematics programs this year and looks forward to a continuation of these programs next year.



ROW 1: 1. Widener, Peter M.; 2. Meyer, Paul E. ROW 2: 1. Ball, James, *Membership Secretary*; 2. Weber, Gregory G., *Librarian*; 3. Boyer, Michael A., *Program Chairman*; 4. Schwan, Arlie J., *Photographer*; 5. Grabb, Sue, *Visual Aids Chairman*; 6. Allen, Gary E., *President*; 7. Kulpinski, Edmund, *Promotion and Sales Manager*; 8. Fare, John A.; 9. Engler, Raymond A., *Assistant Librarian*; 10. Chamberlain, David; 11. Hauck, Roger; 12. Pratt, Daniel J.

I. A. CLUB

The aim this year, as in the past, has been directed toward furthering the education, not only of the members but of the Industrial Arts student in general. Besides the program of the campus club, the professional and educational ideal of the members have been further promoted by affiliated membership with the national and state associations.





STUDENT ART ORGANIZATION

1. Latin, C. W., *Vice President*;
 2. Greenwood, David; 3. Shultz,
 Nancy; 4. Trumble, Judith; 5. Ward,
 Elinor, *Treasurer*; 6. Ciampi, Joann;
 7. Gaffir, Essie; 8. Pieczynski, James
 R., *President*; 9. Bryan, Dara; 10.
 Vertichio, Joyce; 11. Clark, Jill; 12.
 Morris, Hope; 13. Dutton, Sandra,
Secretary

The Student Art Organization grew from the need for improvements in many areas of the Art Department as well as around the campus. The organization has been instrumental in acquiring more space for the showing of student work. It has helped relations between faculty and the students themselves through the sponsoring of panels and teach-ins on all the arts. Since discussion of contemporary trends is a necessity in the arts, it is the hope of the organization to give more opportunities for students and faculty to discuss topics of common interest and therefore create a healthier college community.

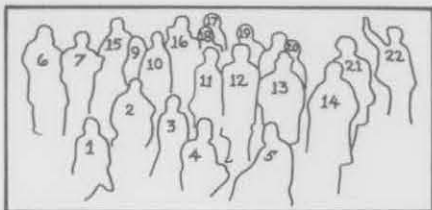

1. Beverly Crump
2. James Person
3. Lyn Wilson
4. Carol McMahan
5. Jack Jackson
6. Joyce Woelfle, *Vice President*
7. Bonnie Tedford
8. Trudy Lowery
9. Sharon Rosenberg, *Treasurer*
10. Carol Cohen
11. Frank Tucker, *President*
12. Marilyn Rapley
13. Gene Welborn, *Faculty Advisor*
14. Elizabeth Steese, *Secretary*
15. Diane Gibson
16. Gail Golden
17. James Giancarlo
18. Karen Gorden
19. Betsy Lindquist
20. Richard Vanevery
21. Junita Hamilton
22. David Applewhite

STAND

S.T.A.N.D.'s chief purpose is to present to the students of S.U.C.B. the current civil rights issues of both the nation and Buffalo. It is an organization striving toward a conducive climate for democratic living as well as making its members aware of the issue of civil rights.

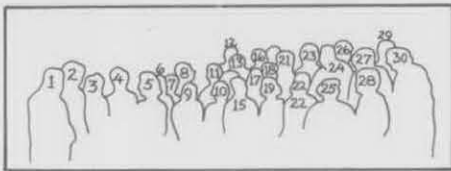

1. Taylor, Jessie, *Treasurer*; 2. Hart, Lorena, *Co-membership*; 3. Eggert, Roberta, *Co-chairman*; 4. Kellogg, Patricia, *Secretary*; 5. Knapp, Marian, *Chairman*; 6. Sowicki, Dell; 7. Spath, Mildred; 8. Meyers, Joanne; 9. Talbot, Lillian; 10. George, Margaret; 11. Stewart, Ruth; 12. Evingham, Floyd; 13. Benton, Dorothy; 14. Rauch, Isabel, *Co-membership*; 15. Kaltsounis, Sue; 16. Rados, Ruth; 17. Wood, Ellen; 18. Kraemer, Betty Jane; 19. McWilliams, Thelma; 20. King, Jean; 21. Pencolfi, Rosemary; 22. Yannello, Grace; 23. Kane, Mary Ann; 24. Sandi, D. Mono; 25. Wilson, Barbara; 26. Miller, Maxene; 27. Takats, Hermina; 28. Benz, Marion; 29. Cudmore, Jean; 30. Kensinger, Margaret

INTERIM

For the adults who come to State to continue their education, Interim provides a congenial atmosphere to share interests and experiences with others.



ROW 1: 1. Vertichio, Joyce; 2. Ward, Elinor. ROW 2: 1. Frank, Elaine, *Director for the Western Region of State*; 2. Saccone, Marie Elena, *Publicity Chairman*; 3. Penberthy, Sue; 4. Beardi, Paula, *Treasurer*; 5. Schildt, Carol, *Secretary*. ROW 3: 1. Cohen, Illyne; 2. Turner, Gwen; 3. Facklam, Norman, *Vice President*; 4. Schneider, Linda L.

SEANYS

SEANYS provides the students of Buffalo State with an inside look into the professional world of teachers. This is accomplished by a series of lectures and convocations throughout the year, as well as through membership in the National Education Association and the New York State Education Association. The members benefit from the journals and newsletters published by the professional organizations. S.E.A.N.Y.S. also help to develop an understanding of the ethics, policies and history of teaching.



ROW 1: 1. McGovern, Terry; 2. Savanyu, Karen; 3. Cohen, Carol; 4. Shepherd, Karen; 5. York, Susan K.; 6. Williams, Marty; 7. Graf, Gloria E.; 8. Scheublein, Linda. ROW 2: 1. Hauck, Roger; 2. Mazzarella, Al; 3. Gifford, Robert T.; 4. Covaleski, Linda; 5. D'Attilio, Michael J.; 6. Wurl, Edele M.; 7. Opacinch, Cheryl; 8. Murabito, William; 9. Hotaling, Barbara; 10. Schendel, Edith; 11. Connelly, Ralph D.; 12. Shank, Mary; 13. Falzone, Arlene R.; 14. Rogers, Linda S.; 15. Borowiec, Stanley

WHO'S WHO

Recognition is given in Who's Who Among Students in American Universities and Colleges for those student leaders today, community leaders tomorrow. This year thirty five students from our college have been accepted into this organization.

The students are selected by campus nominating committees. The student's scholarship, his participation and leadership in academic and extra curricular activities, his citizenship and service to the school, his promise of future usefulness—are all considered in the selection of these students.

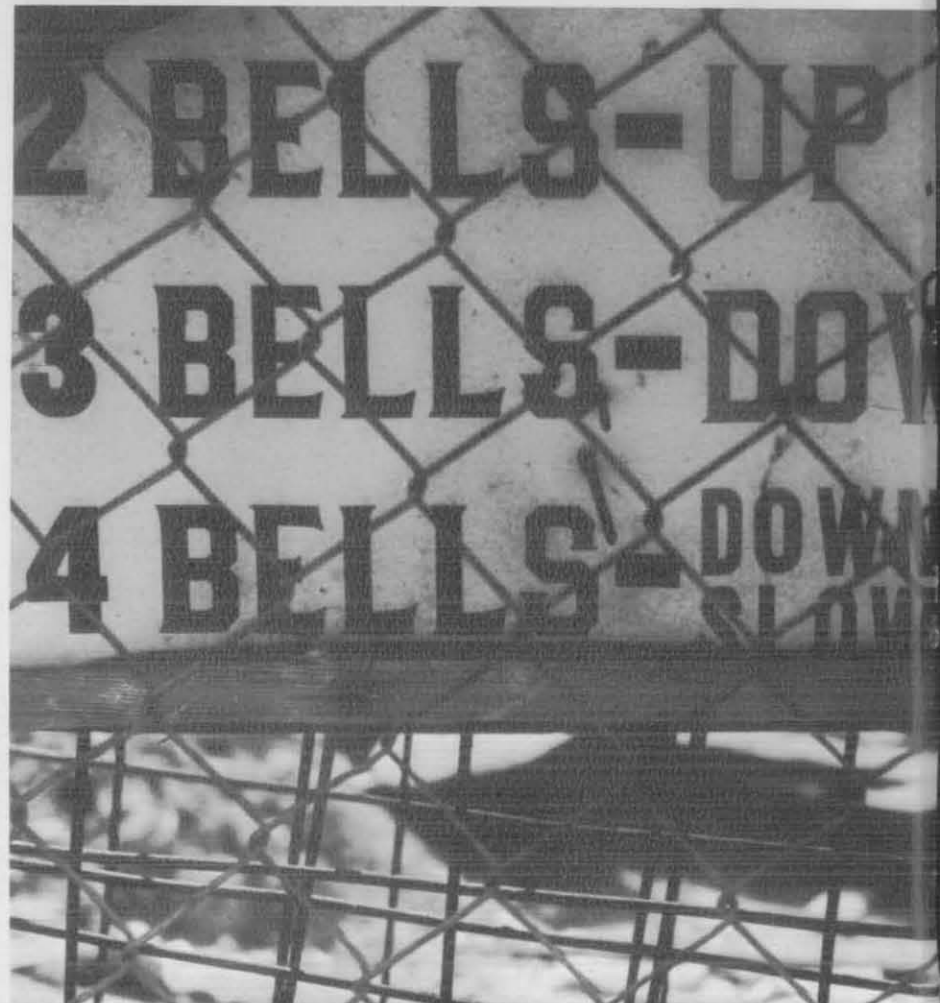
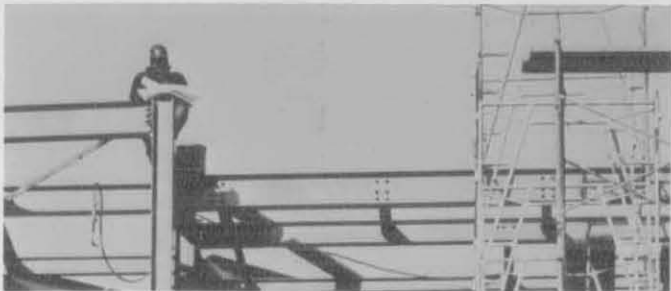
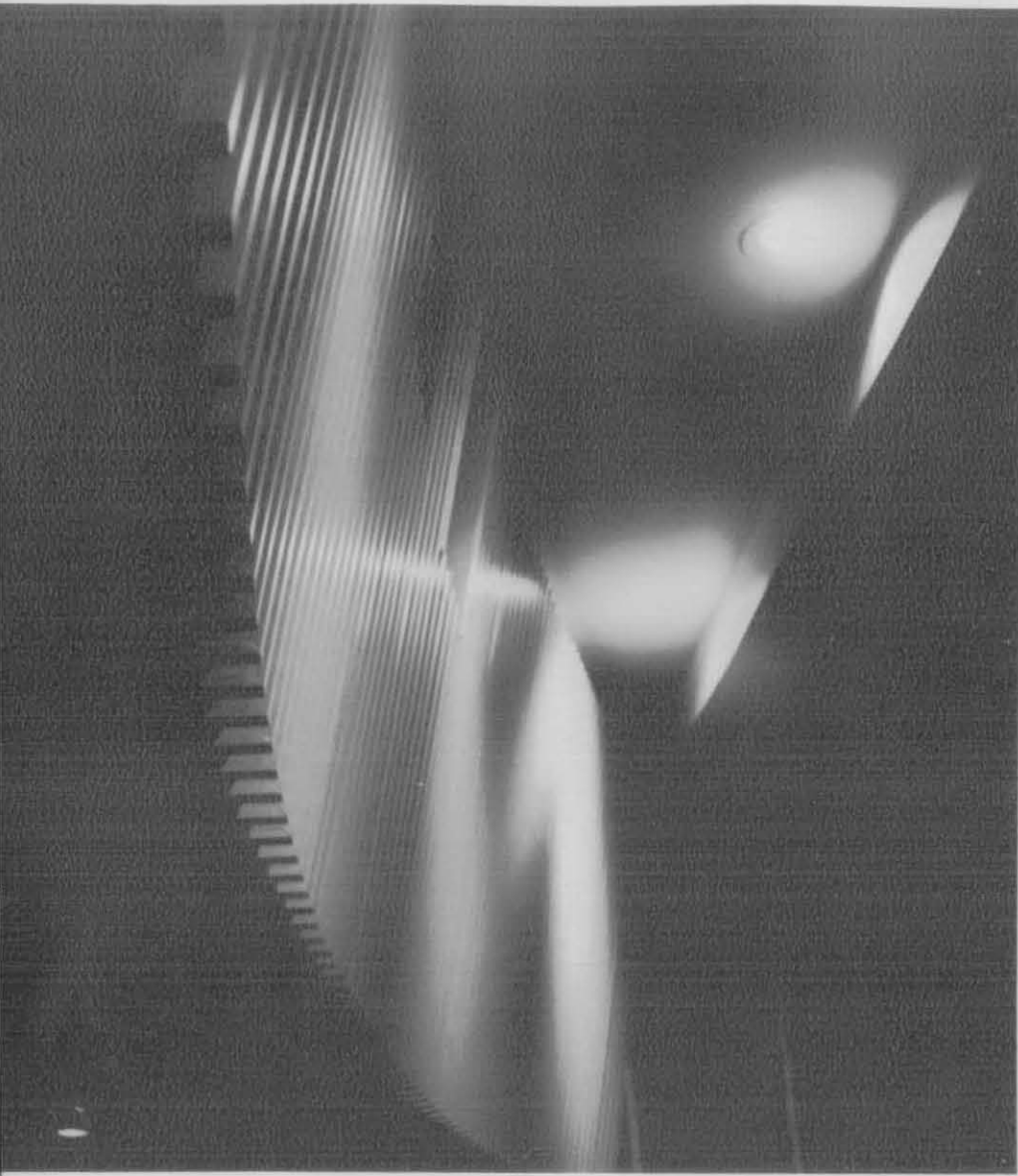

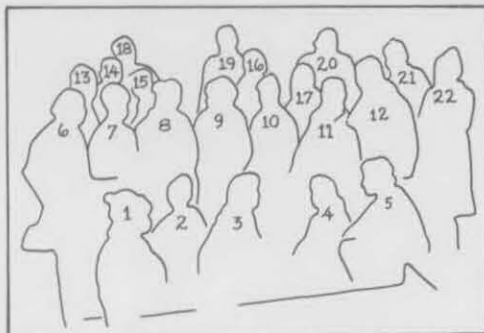

1. Richardson, Julee; 2. Morris, Hope; 3. Melasky, Helene C., *Treasurer*; 4. Rosenthal, Gloria M.; 5. Davis, John E.; 6. Bickelhaupt, Lois; 7. Scinta, Georgina; 8. Waters, Janice M.; 9. Seidbero, Arlene; 10. Singer, Suellen; 11. Knox, Ellen; 12. Greenwood, David; 13. Fonorow, Carol; 14. Gallagher, Jerry D.; 15. Olgeaty, Elizabeth; 16. Scheiner, Lucille; 17. Bergmann, Mary Louise, *Corresponding Secretary*; 18. Dombrowski, Paul, *Publicity*; 19. Petrie, Robert; 20. Mazzarella, Al, *President*; 21. Hawkins, George F.; 22. Kalve, Isolde

SIENA CLUB

All the S.U.C.B. students who have been fortunate enough to live in Siena, Italy have so much to discuss and relive that it is only natural that they should form a group in which to do this. To make their visit a profitable one for those of us at home, the club tries to relate what they have seen and learned. In this way, all of us attain a broader understanding of people of other lands.

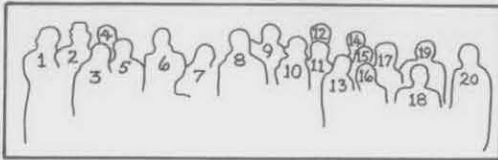

1. Josephien Woldring, The Netherlands
2. Joachim Niestroy, Poland
3. Ursula Horat, Switzerland
4. Paulois Herile Mariam, Ethiopia
5. Joseph Kimeria, Kenya
6. Mohamman Hash-Hash, Somalia
7. Debbie Schwartz, U.S.A.
8. Elias Mugand, Tanzania
9. Solomon Afework, Ethiopia
10. Lawrenciane Fenadis, Tanzania
11. Regina Njoku, Nigeria
12. Antonie Habowiba, Burudi
13. Nitsa Gilli, Greece
14. Neraila Cortupaci, Brazil
15. Joan Murry, British Guinea
16. Antonia Fernadis, Peru
17. Eva Sandal, Sweden
18. K. G. Matykatly, India
19. Stephen Lee, Hong Kong
20. Onesmas Nembaware, Rhodesia



THE INTERNATIONAL CIRCLE

The International Circle is the name of the International Students' organization on Campus. Membership is open to all students. The purpose of the Circle is to promote cultural and educational understanding between the international student and the American students. By Sponsoring such events as international variety shows and lectures in and outside the classroom, the Circle hopes to achieve these objectives.

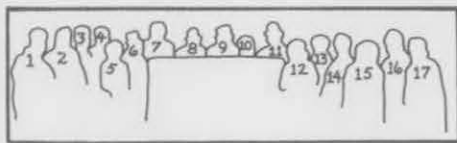

1. Jerzy Brzezinski, Poland
2. Adriano De-Almeida
3. Ismil Ismael, Indonesia
4. Lautaimi Talamaivao, Samoa
5. Grazyna, Poland

6. Jan Dobrowolski, Poland
7. Charles Perchment, Honduras
8. Paulos Haile Mariam, Ethiopia
9. Josef Oratur, Poland
10. Tad Sobczak, Poland
11. Joset Klyszewicz, Poland
12. Danuta Zuchowska, Poland
13. Kenan Yurmurataci, Turkey
14. Abudulahaman, Ethiopia
15. Tadeusz Sobczak, Poland
16. Drake Sandi, Liberia
17. Mr. Edward Morgan, *Ex-Officio Advisor*

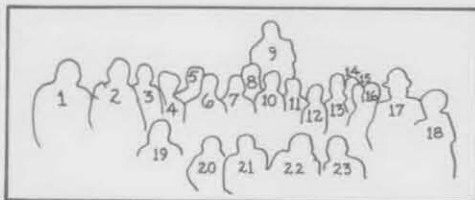

1. Max McComb, *Faculty Advisor*
2. Mrs. Ruth Whitford
3. Ciro Barrio, Peru
4. Marta Nora Elizeche, Argentina
5. William E. Arias, Puerto Rico
6. Aydin Mustafa, Turkey
7. Jaime L. Cancel-Lugo, Puerto Rico
8. Alicigüzel Izzettin, Turkey
9. Slavko Chakovan, Yugoslavia
10. Jackson Waciira, Kenya
11. Jude J. Okolo, Nigeria
12. Kizwi S. Francis, Kenya
13. Jean Claude Michel, Haiti
14. Ana M. Meyer, Argentina
15. Linda Li, Philippines
16. Mrs. Max McComb
17. Dr. Richard L. Whitford
18. Mrs. Emily Gordon, *Secretary to Dr. Whitford*
19. Helen Routjounis, Greece, *Social Secretary*
20. Dinesh Suchak, Tanzania, *C.S.A. Representative*
21. Mugo J. Gachuhi, Kenya
22. Esperanza Ramirez, Peru, *Secretary*

THE INTERNATIONAL CIRCLE



Susan R. Kay, *Secretary*; Linda Covaleski, Tom Orrell, *Treasurer*; Sally Gaeta

PUBLICATIONS BOARD

The Publications Board is responsible for the coordination of all campus publications. The board determines the major editorial policy for *Elms*, *Record*, and *Elm Leaves*. A significant responsibility of the board is to encourage and insist upon a high level of literary competence in every publication.

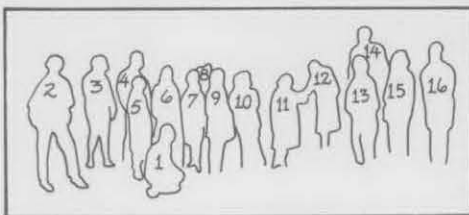

1. Morrow, Sandy, *Assistant Editor*; 2. Bryan, Dana, *Photography Editor*; 3. Covaleski, Linda, *Editor in Chief*; 4. Dombrowski, Paul, *Layout Editor*; 5. DePalma, Joyce, *Administration Editor*; 6. Barbara Pellegrino, *Proofreading Editor*; 7. Streickler, Sharon; 8. Deerdock, Eileen; 9. Sullivan, Peggy, *Assistant Editor*; 10. Rettig, Regina, *Index Editor*; 11. Kay, Susan, *Managing Editor*; 12. Meyermann, Anita; 13. Lester, Donna; 14. Connelly, Ralph, *Financial Manager*; 15. Fried, Anne; 16. Karp, Linda, *Literary Editor*; Thomas Carberry, *Art Editor*; Karen Lee, *Fraternity and Sorority Editor*; Jerry Burrison, Rich Gerlach, Barry Diamondstone, *Photography Editor*; Howard Katz, John Whitcomb, Bill Doran, Joseph Crilley.

ELMS

The *Elms* is a photographic history of college activities for a school year. This year we used the talents of the students here on campus rather than buying outside professional help. Although there were many problems, this book is truly "our" book.

ADVISORS
Hugh M. Neil

Walter R. Carroll
Daniel R. Hunter, Jr.
Conrad J. Schuck
Robert C. Wilson
Earl W. Wolfgruber

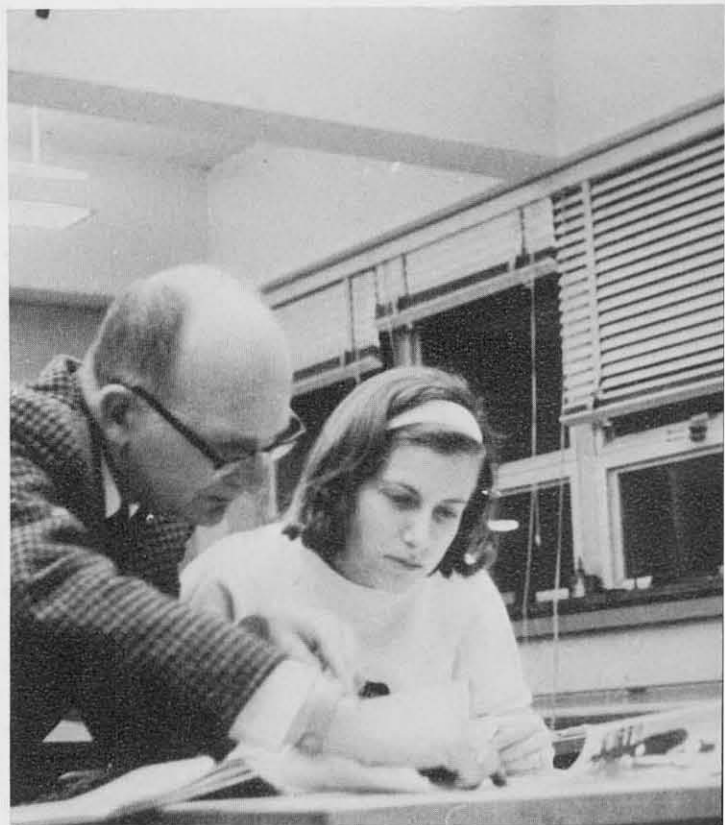

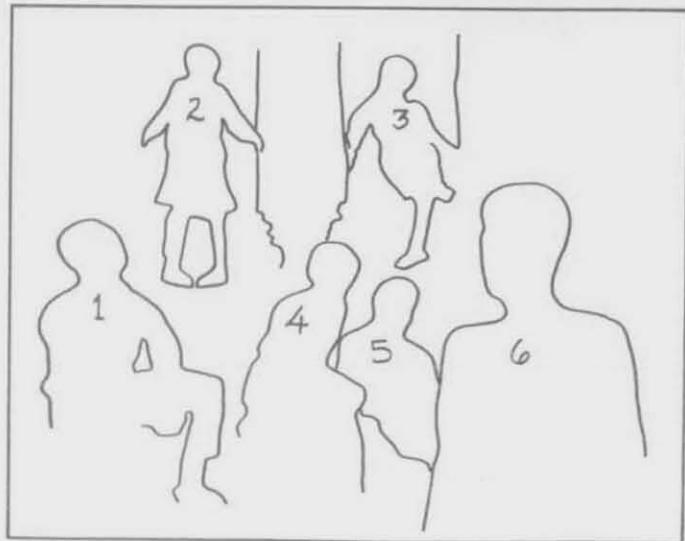

1. Tim Denesha
2. Eileen Schokovsky
3. Eileen Schokovsky
4. Joan Ellis, *Mascot*
5. Dana Bryan
6. Tim Denesha



ELM LEAVES

magazine of the Arts

Editor { James Wabnitz (Fall)
 Eileen Schokovsky (Spring)
Art Editor { Pat Collander (Fall)
 Dana Bryan (Spring)
Literary Editor Tim Denesha
Publicity Eileen Schokovsky
Special Assistant Joan Ellis

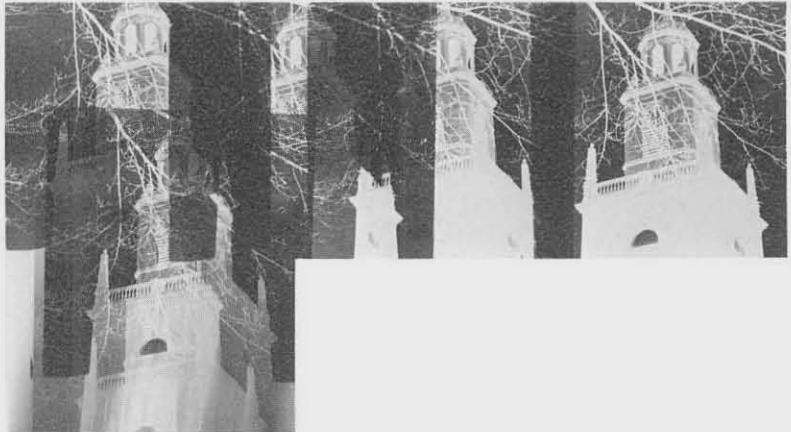

RECORD

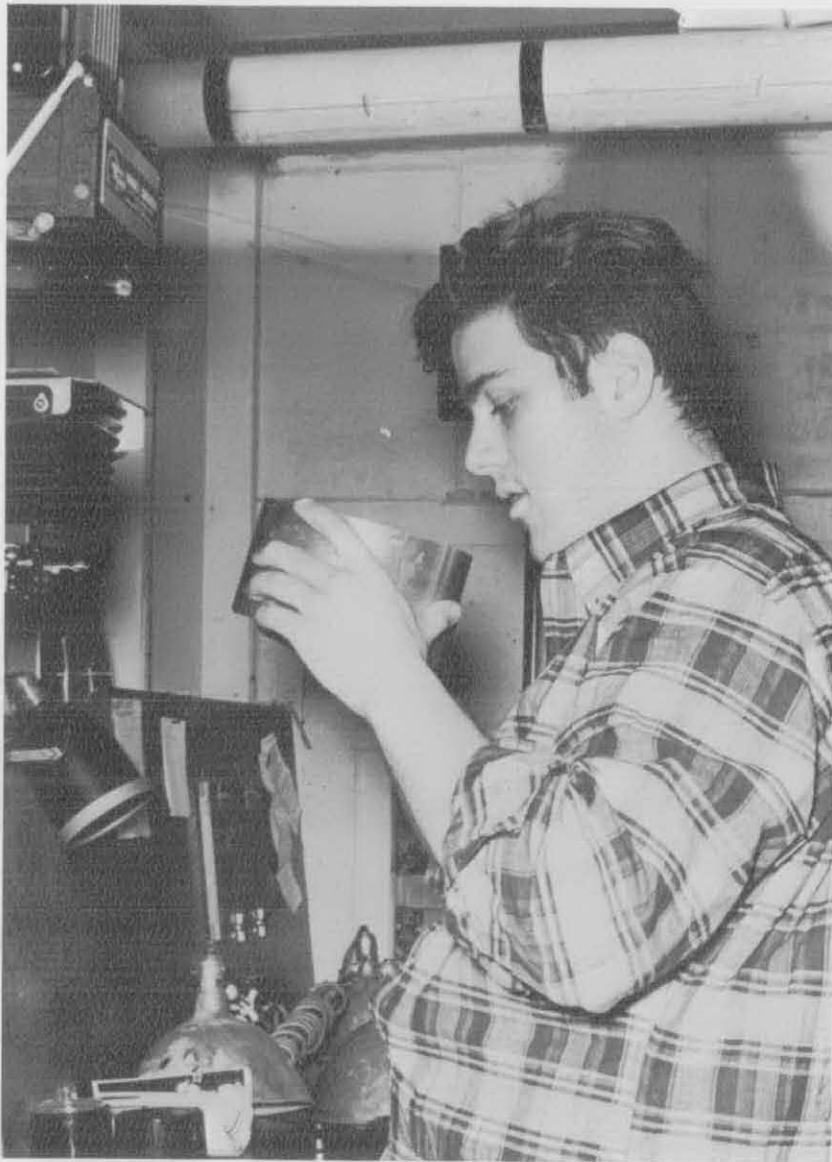

The *Record* is the mouthpiece of the student body and the official channel for campus news. It is a link between faculty and students and the chief means of communication on campus. The *Record* welcomes all students with an interest in journalism and a desire to become an active member of the college community.



Sally Gaeta, *Editor-in-Chief*
 Mary Schank, *News Editor*
 Kathy Luongo, *Assistant News Editor*
 Rose Resatarits, *Editorials Editor*
 Jan Grampp, *Features Editor*
 Paul Sonczewski, *Sports Editor*
 Charles Mancuso, *Special Sports Editor*
 Rich Gerlach, *Photography Editor*
 Joseph Trimarche, *Literary Editor*
 David F. Cotter, *Assistant Literary Editor*
 Kathleen Quinlan, *Copy Editor*
 Charles Palisano, *Typing Editor*
 Faith Nixon, *Circulation Editor*
 Managing Editor *Business*
 Dave Eastman Bobbi Engel
 Advisers
 Dr. Wilson B. Gragg Dr. Paul Hale

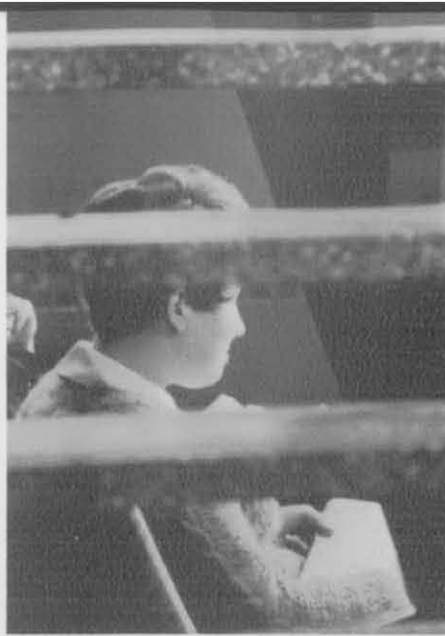

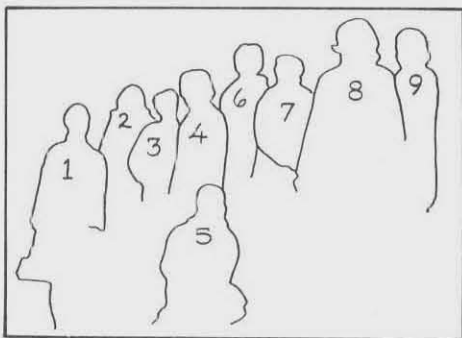

1. Hill, Joy, *President*; 2. Purcell, Roslyn; 3. Pinesick, Lois; 4. Kendall, Mary J., *Treasurer*;
5. Lazoration, Carol, *Vice President*; 6. Luki, Cheryl; 7. Stockwell, Susan, *Historian*; 8. Torrey,
Marcia, *Recording Secretary*; 9. Zaleski, Arlene R.

PHI UPSILON OMICRON

Mu Chapter of Phi Upsilon Omicron, a national fraternity for home economists, encourages high professional and intellectual standards among its members. Members are chosen from those home economic majors who are in the upper two-fifths of their class and show qualities of leadership and professional promise.

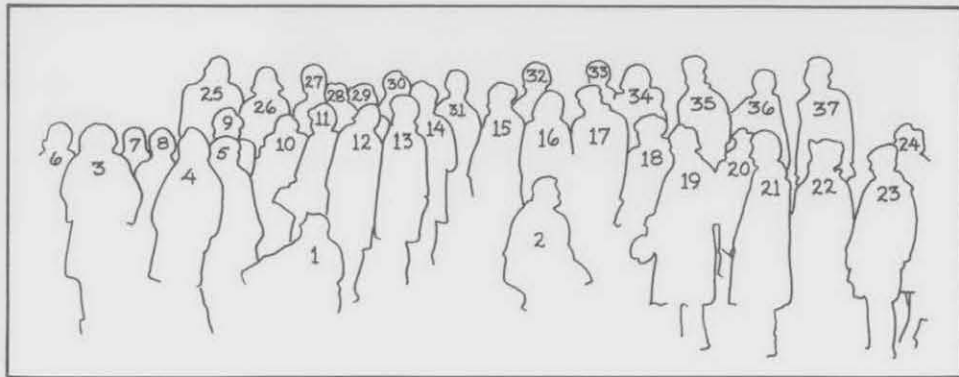

1. Heye, Richard; 2. Gifford, Robert T., *Vice President*; 3. Jones, Elsie; 4. DePalma, Joyce, *Membership Secretary*; 5. McGrath, Karen; 6. Wockasen, Susan; 7. Nagel, Kathleen M.; 8. Schank, Mary; 9. Hart, Lorena; 10. Sanders, Patricia; 11. Ketchum, Kathy; 12. Wurl, Edele M., *Membership Secretary*; 13. Falzone, Arlene R., *Secretary*; 14. Burnham, Nan; 15. Olsowsky, Eileen; 16. Clark, Jill; 17. Pieczynski, James R.; 18. Rycroft, Elaine; 19. Frank, Elaine, *President*; 20. Dangelo, Rosalie; 21. Rogers, Linda S., *Treasurer*; 22. Palmiero, Cynthia; 23. Roberts, Marsha; 24. Green, Barbara; 25. Finzar, John; 26. Litwinski, Eileen; 27. Hill, Beverlee; 28. Christ, Judy; 29. Gannon, Susan; 30. King, Jean; 31. Marsicano, Hazel; 32. Scheublein, Linda; 33. Halkowicz, Elizabeth; 34. Alexander, Carolyn J.; 35. Fare, John; 36. Cohen, Carol; 37. Adams, Clayton L.

COLLEGE STORE



KAPPA DELTA PI

Our Gamma Mu chapter of Kappa Delta Pi, the national honor society in education, encourages high professional, intellectual, and personal standards. Academic assistance, the Honors Convocation, and the Dean's Tea, are annually sponsored by this organization.

Membership is limited to those juniors and seniors who have obtained a 3.2 cumulative average or better and adhere to the society's ideals and goals.





ARTS AND SCIENCE DIVISION

The Arts and Science Division is the administrative home for faculty members in the departments of English, Foreign Language, Mathematics, Sciences, Social Studies, Philosophy, Geography, Music, Health, Physical Education, and Recreation. Aside from administering the program in liberal arts, providing many required courses, the division provides many of the electives taken by students in other divisions of the college.

The English department seeks to increase the students' knowledge and skill in the use of language and interpretation of literature. Students preparing to teach secondary school English also receive instruction in methods of teaching English. The department maintains an active interest in student publications and members of the English faculty serve as advisors to the yearbook, the student newspaper and the literary magazine.

Rapidly growing in size and facilities, the Foreign Language Department offers French, Spanish, Latin, German, Italian and Russian. A recent addition to the department has been a language laboratory.



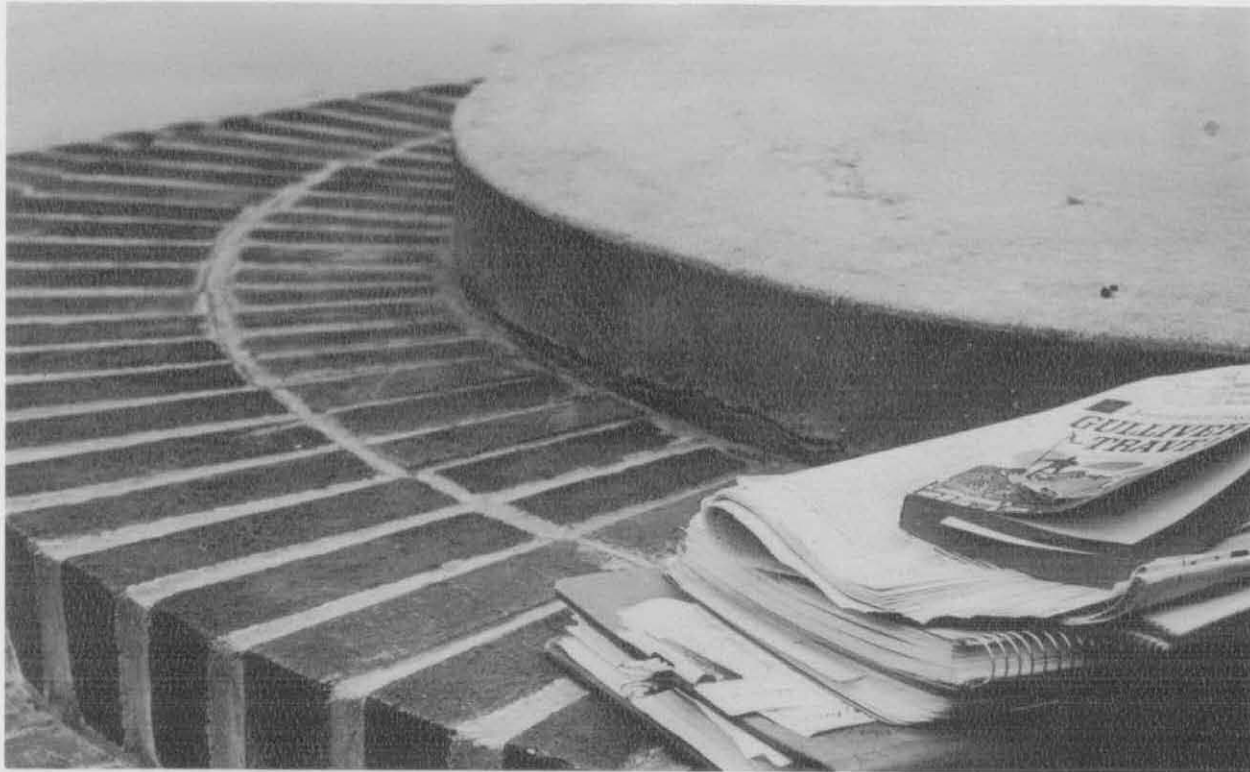

With the formation of the Liberal Arts program, the Philosophy Department has come to play a significant role in the education of our students.

Also expanding with the addition of numerous faculty members and more course offerings, is the Social Studies Department.

Presently the study of geography is an important element in a teacher's background, and because of this, many course alterations are being made in the Geography Department.

With the addition of the New Science building, the Science Department is able to combine instruction with practical lab work in good facilities.

As a result of a revised curriculum for the preparation of elementary and secondary teachers, the Mathematics Department provides for more intense training of those students preparing for a teaching career as well as those in Liberal Arts, who are majoring in Mathematics.

The Music Department, presently situated in the Albright building, provides an extensive program of study for all students.

The Health, Physical Education and Recreation Department allows the student the opportunity to explore his interests in the very important business which President Kennedy stressed, that of physical fitness.





LIBERAL ARTS DIVISION

Degrees in Liberal Arts with majors in various academic subjects were awarded for the first time in 1964. The program resulted from the State University policy to make teacher's colleges into multipurpose institutions.

The bachelor of arts degree is granted after a student has completed work in four broad areas, the arts, humanities, social studies and science-mathematics, and a concentration in an area of major study. With this background the graduate of the Liberal Arts Division is able to select from a wide variety of professions and fields.



EXCEPTIONAL CHILDREN EDUCATION DIVISION

Students majoring in the Exceptional Children Education Division specialize in areas of retarded mental development, physical handicaps, speech pathology and audiology, the hard of hearing and the deaf, and the emotionally disturbed. Courses which develop abilities necessary to work with children having exceptional learning problems are the basis of the program in each area.

To enrich the theoretical phases of the curriculum various community resources are made available to supplement the laboratory facilities.

Electives in the division offered to students in other specialized areas include experiences which develop understanding, schools and attitudes needed in appraising the nature and origin of disabilities in children as well as types of school adjustments that might be made to educate them.

EDUCATION DIVISION

Responsibility for the education of children requires that teachers have the best education our culture can offer. The curriculum offered to students in the elementary education division provides its graduates with abilities to meet the challenge of this responsibility.

Most important to the elementary program is the supervised teaching experiences with children of various age levels in different school situations.

The curriculum for the Secondary Education division provides for all phases of the professional program as well as specialization in mathematics, science, English and social studies. Required hours in the major field are often supplemented by studying a minor. Students completing the requirements of the four year Secondary Education program will be certified to teach in grades seven through twelve. The certificate is made permanent upon completion of a fifth year of study.

The Campus School of State University College at Buffalo serves a dual role. It provides an educational program for children from the three year old nursery group through grade nine. It also provides observation and participation experiences for college students majoring in education. The school's program is based on the child development concept of education.

The facilities of the Campus School include classrooms, a library of over 11,000 volumes, filmstrips, recordings, pictures and other materials used by pupils and teachers, a science laboratory, a home economics room, a gymnasium-auditorium, an industrial arts room and a nursery housed in Caudell Hall.

Serving the needs of its students and the College, the Campus school guided by its principal, Dr. Benedict Surwill, provides a unique experience for everyone who participates.



CAMPUS SCHOOL DIVISION





INDUSTRIAL ARTS DIVISION

The influence of industry on American life has added increased importance to the teaching of industrial arts. The Industrial Arts Education Division, based on this truth has formulated a program of basic courses of technology, a professional phase in education and electives in areas of special interest.

Graduates of the Industrial Arts Education Division receive a bachelor of science degree. Through their preparation in industrial arts, these teachers are able to provide instruction in the intelligent use of industrial goods and services, and help many of their students to select careers or to develop recreational pursuits.



ART EDUCATION DIVISION

The Art Education Division offers a curriculum for the preparation of teachers of art. Graduates of the division receive a bachelor of science degree.

The art curriculum, the largest undergraduate program in the world, develops expressive and creative powers and ability to teach and a knowledge of the use of art in many aspects of living. It includes a broad program of general studies and provides opportunity for individual specialization. Upton Hall, the home of the Art Education Division, contains specially designed equipment, a resource library and extensive display facilities to enrich learning.

One of the fine contributions of the Art Education Division has been the Foreign Study Program in Siena, Italy. This has now been extended into other divisions of our college. Through all the intellect and sensibilities given to man, the art students endeavor to pursue the powers of perception and creativity.

HOME ECONOMICS EDUCATION DIVISION

The four-year program of the Home Economics Education Division prepares teachers who will be physically and mentally healthy, intelligent and informed, efficient vocationally and professionally, and cultured in gracious living. Graduates receive a bachelor of science degree and are qualified to teach homemaking in the public schools.

The laboratories of Caudell Hall provide students in this division with experience in such areas as food preparation and service, selection and construction of clothing, housing and home furnishings and child development and family life.

The college maintains an attractive well-equipped residence, the Home Management House, located near the campus where senior students live for a five week period under faculty supervision to gain experience in the social and economic management of a home.

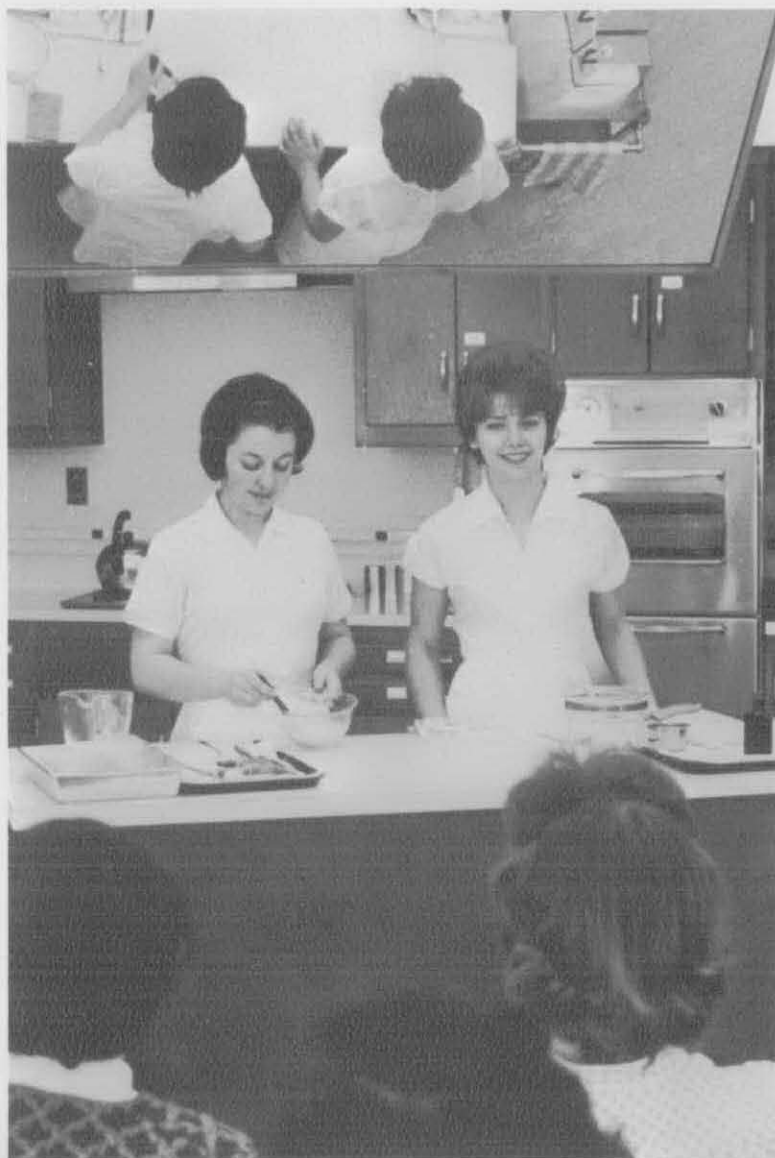

GRADUATE DIVISION

The Graduate Division offers an on-campus program throughout the academic year. Master of Science degrees are given students in the same areas of concentration as represented by the under-graduate divisions and in Elementary Administration and Supervision.

The scope of its program is being broadened with plans for the inclusion of other degree programs, such as a master of science program for junior college teachers, a full-time graduate program and eventually perhaps programs leading to the doctorate.

The Graduate Division encourages students who intend to pursue graduate work, at this institution or elsewhere, to visit the graduate office during their senior year to discuss graduate program possibilities and plans.





ROW 1: 1. Zimmerman, Walter J., *Director*; 2. Prater, Helen K.; 3. Grimm, Dorothy A.;
 4. Taylor, Henry T.; 5. Jordan, Dorothy R.; 6. Peterson, Rodney. ROW 2: 1. Nola, Rosario S.;
 2. Redfern, Robert H.; 3. Fritzing, Donald; 4. Brennan, Charlotte L.; 5. Brunner, Joseph;
 6. Forster, Henry; 7. Koeder, John A.; 8. Wlodarczyk, Jerry, *Council*



1. Peruzzin, Achille, *President*; 2. Olsor, Alexander;
 3. Gleason, Norman J.; 4. Haraszko, Henry J.

VOCATIONAL-INDUSTRIAL EDUCATION DIVISION

The Vocational-Industrial Education Division prepares candidates to teach vocational and technical subjects in the public schools. Selection is made on the basis of trade and technical proficiency and personal qualifications.

Graduates of the basic program are eligible for certification and receive a bachelor of science degree for their achievements.

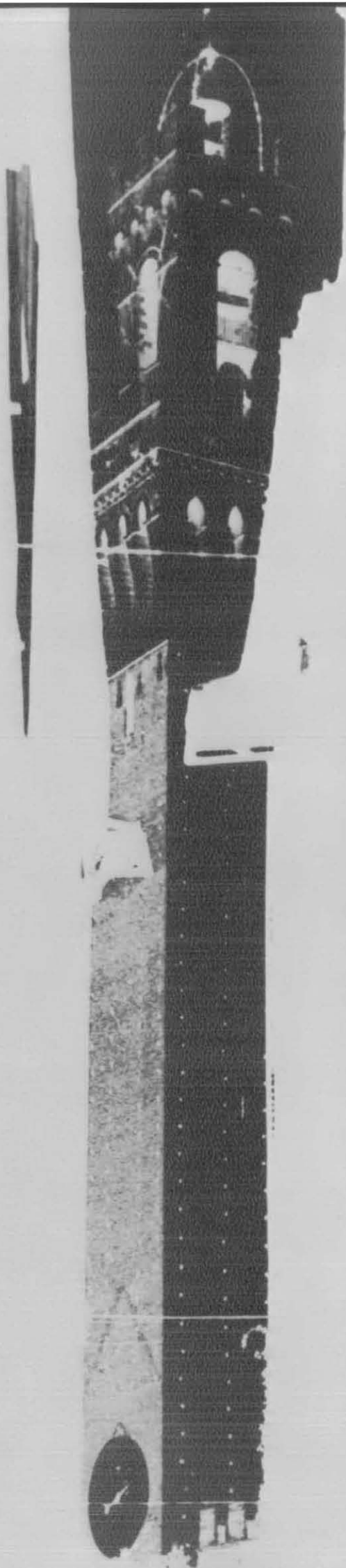

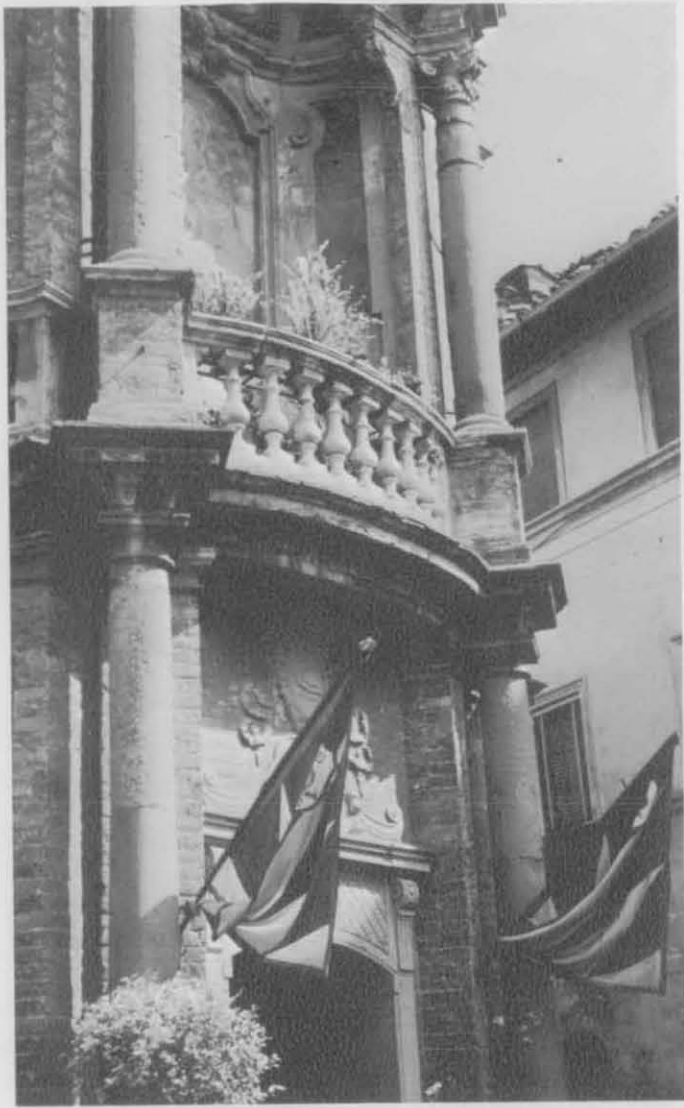

SIENA, ITALY













FALL SEMESTER STUDENTS



SPRING SEMESTER STUDENTS

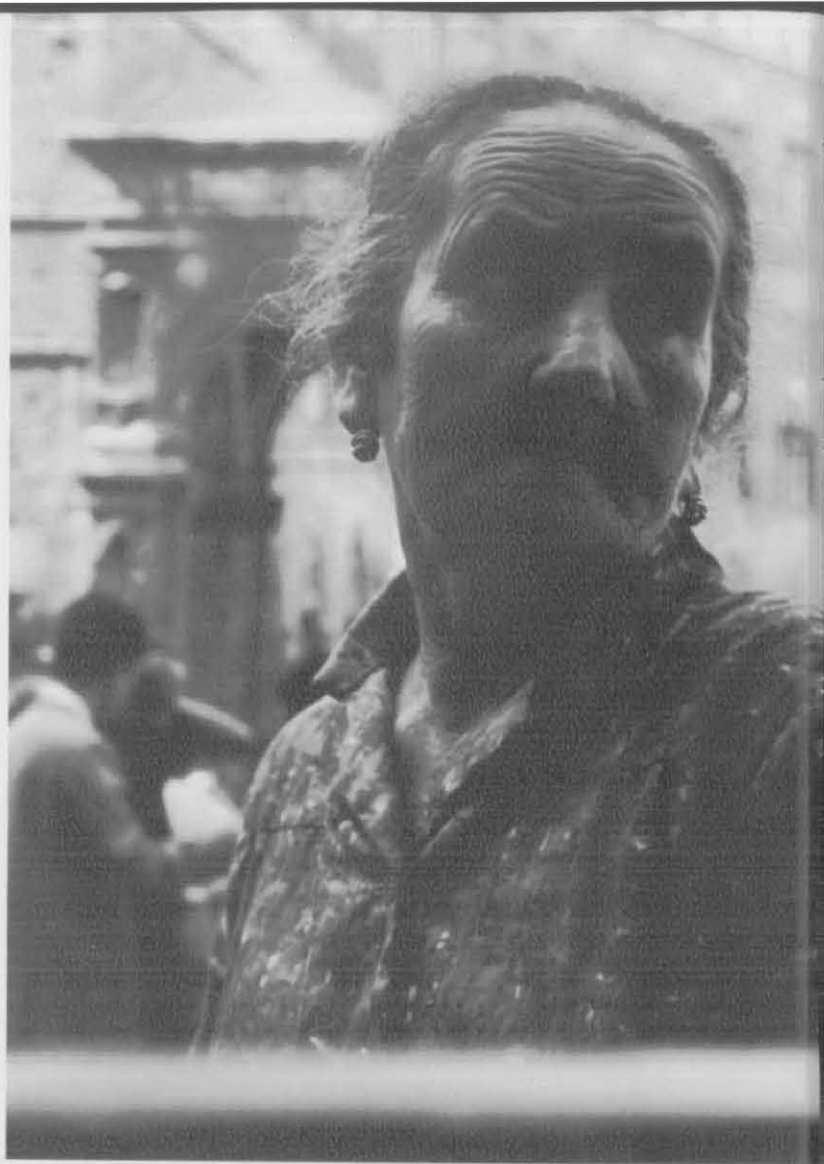
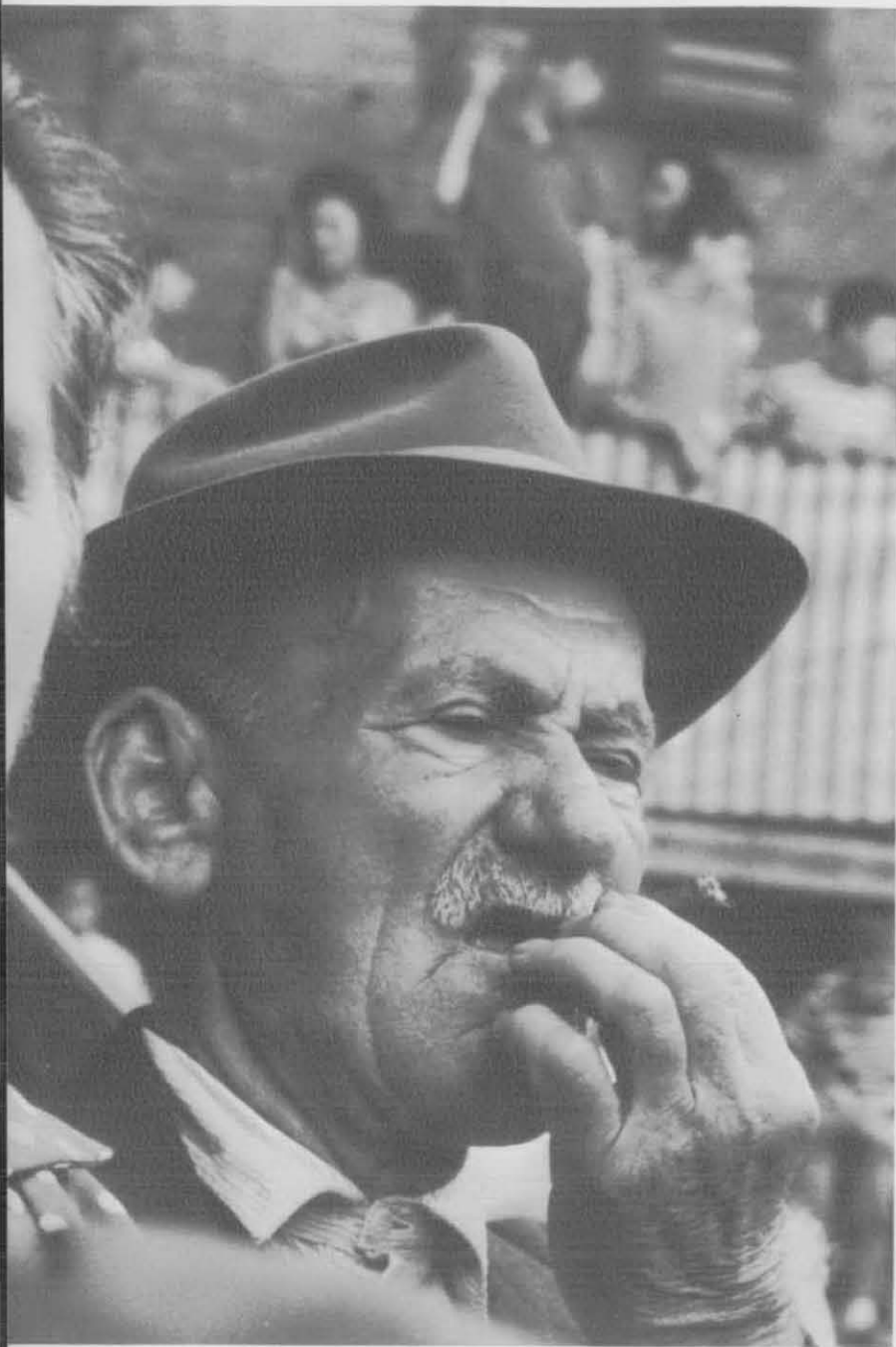

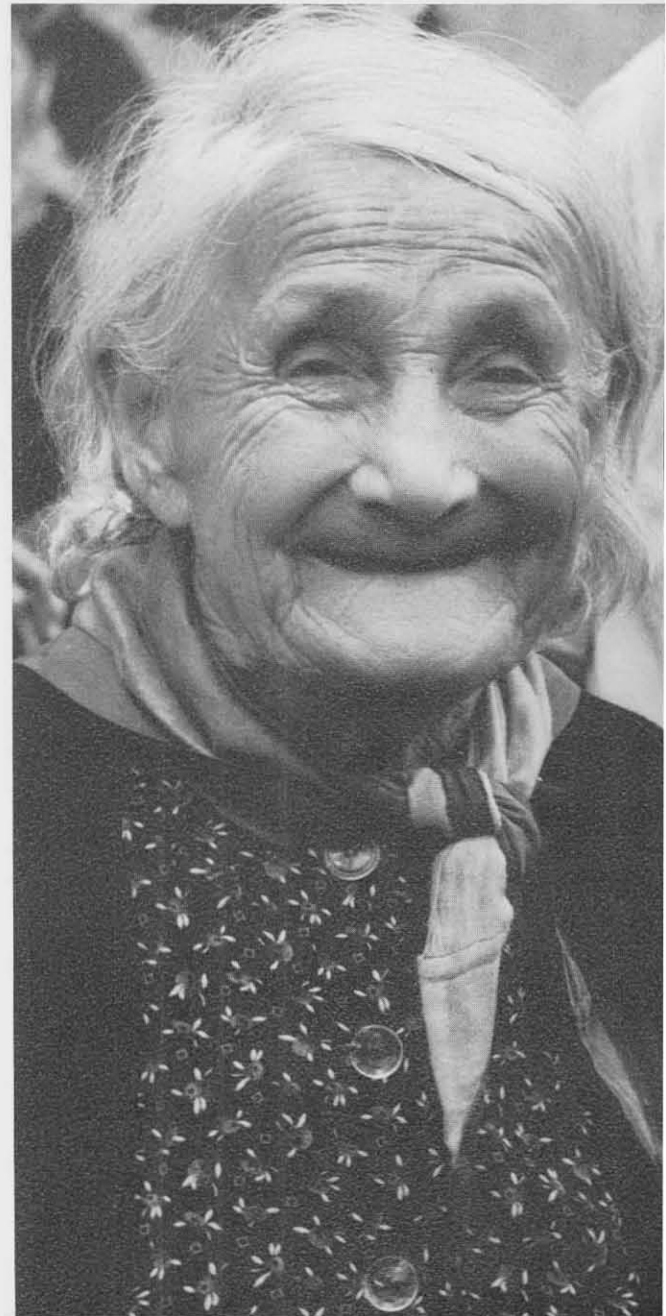
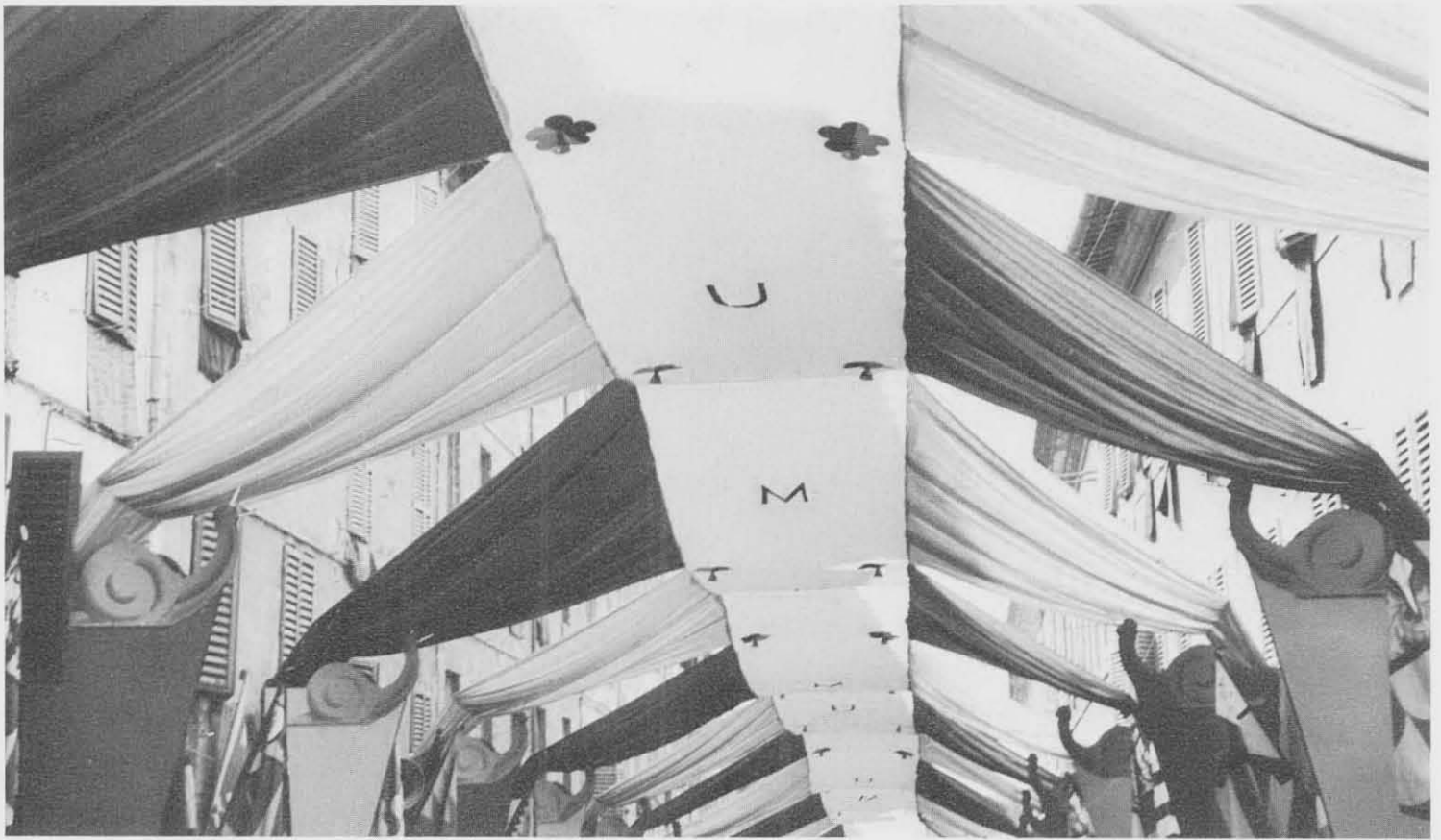





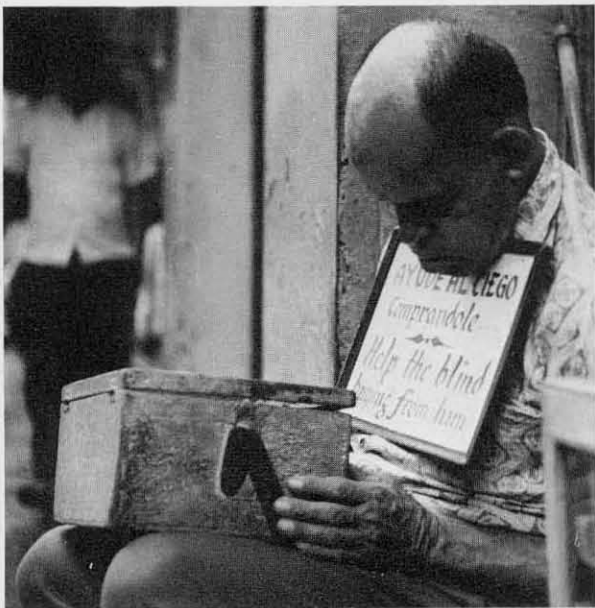
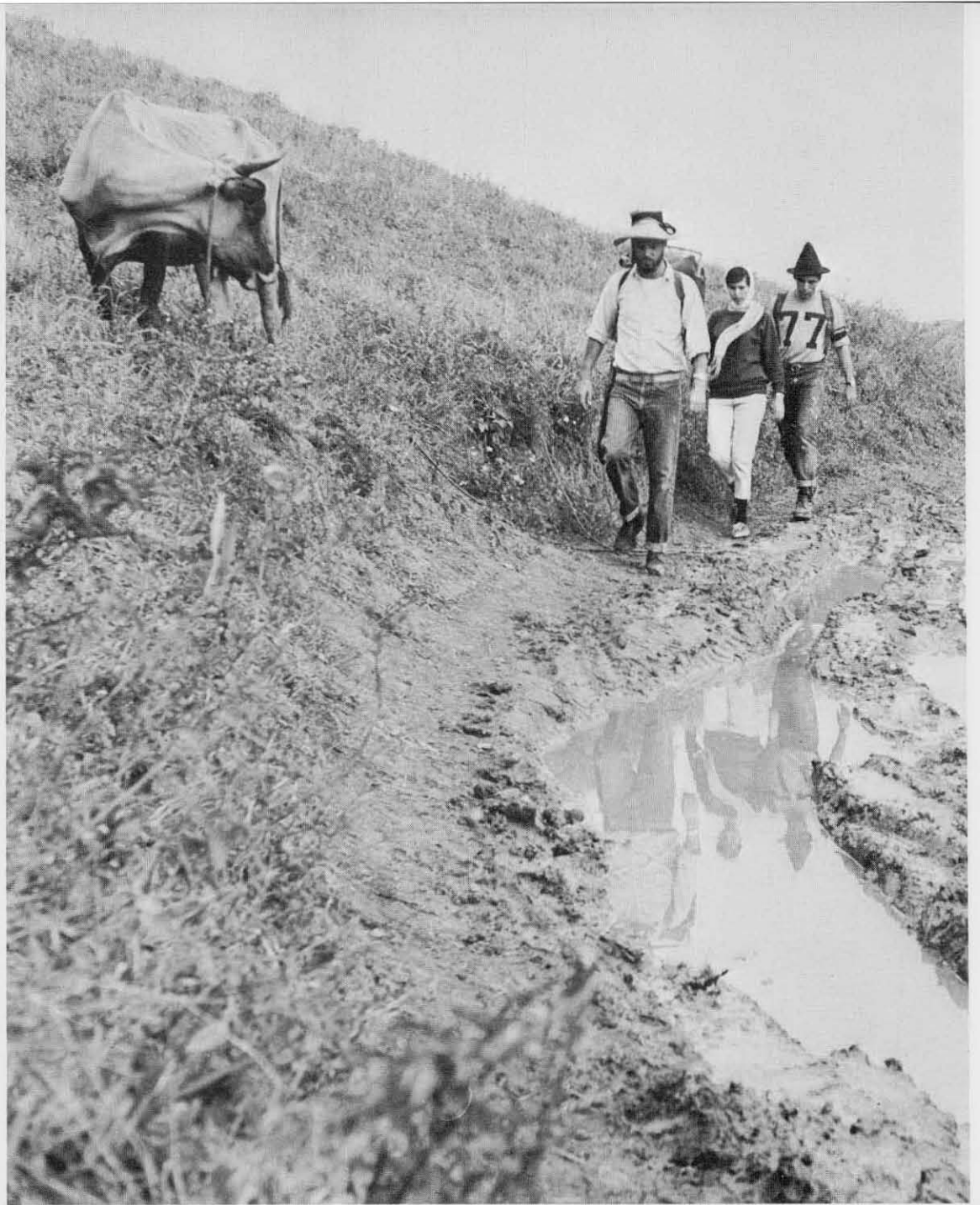

PUERTO RICO

The foreign exchange program between the State University of New York and the University of Puerto Rico was initiated in 1962. Although there are many purposes, Miss Rosalind Annunziato and Miss Bonnie Hahn who participated in the program from August 1964 until May 1965, both emphasized the importance of learning about the Puerto Rican people by living and working with them.

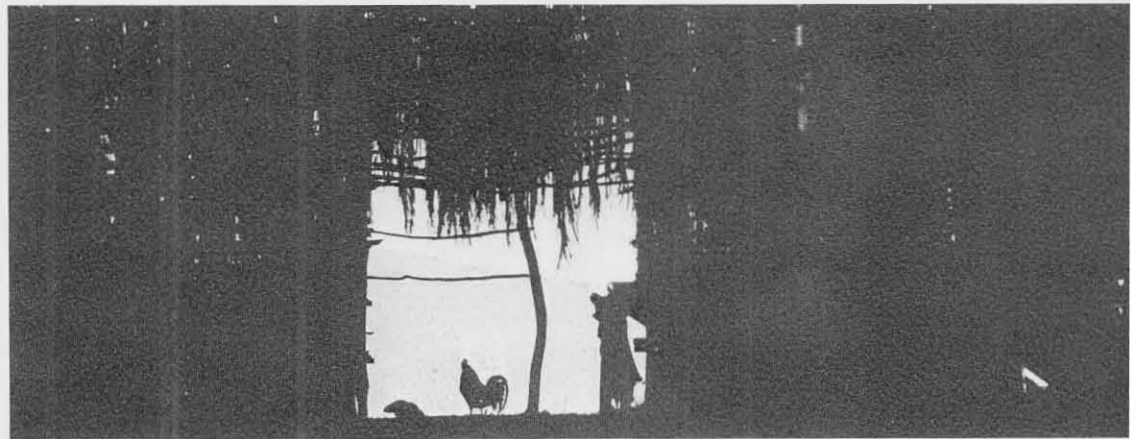





STUDENT TEACHING



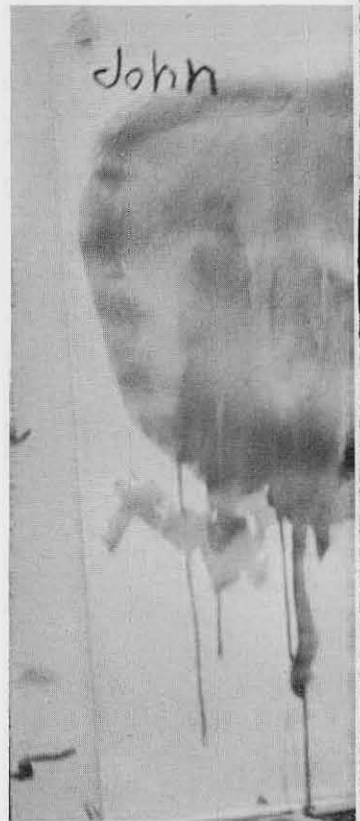







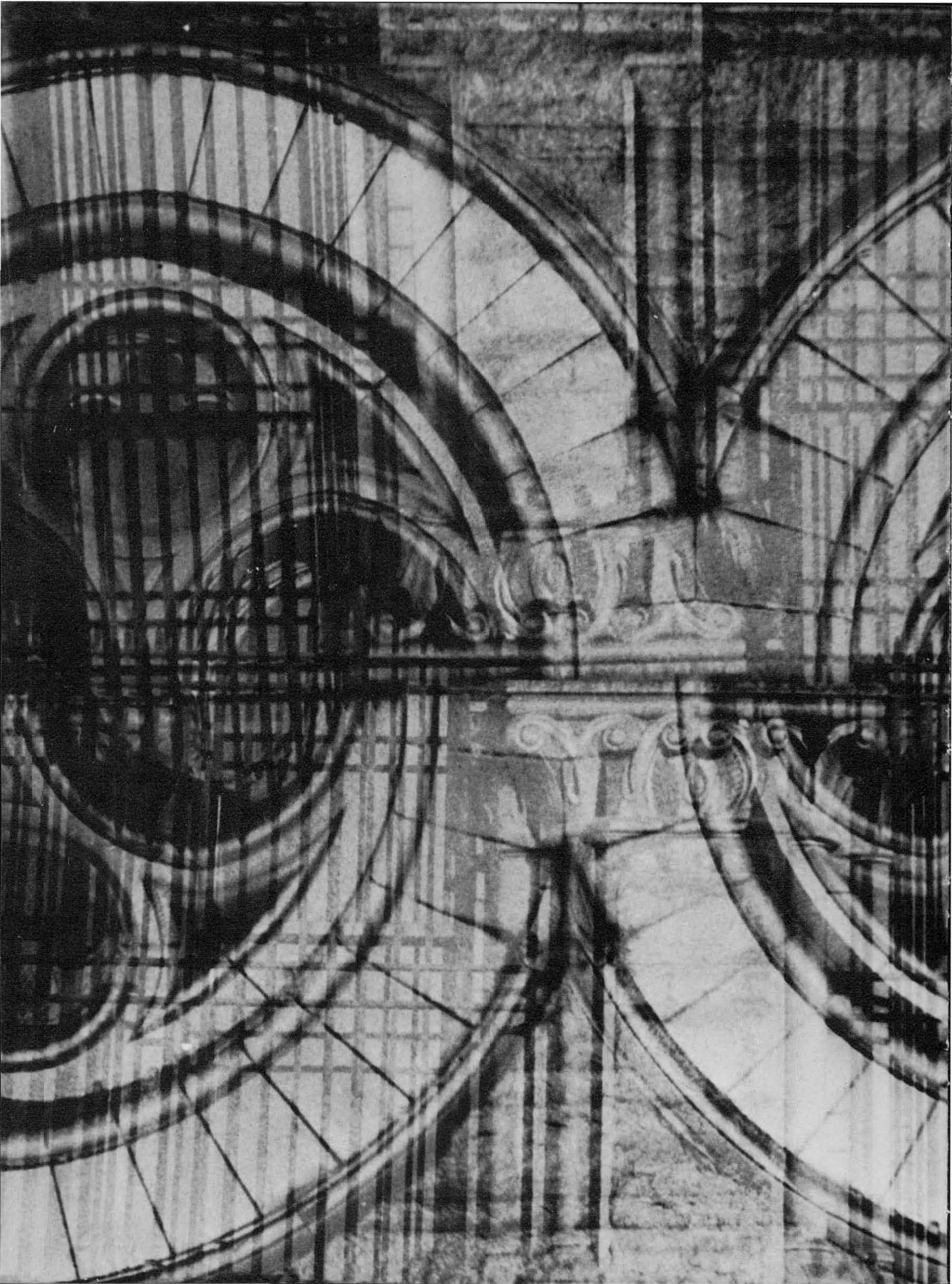

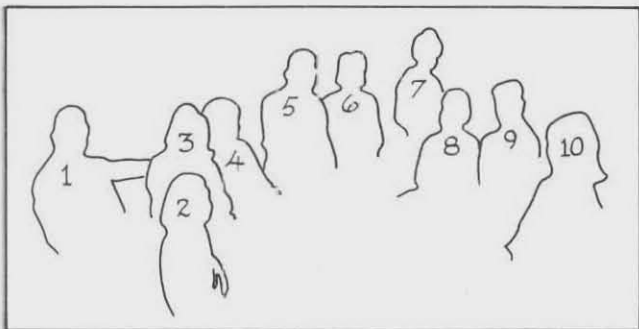

1. Glassman, Mark, *Treasurer*; 2. Kay, Susan; 3. Zunik, Linda; 4. Bernstein, Phyllis E.; 5. Meyers, Al B., *President*; 6. Cohen, Barbara M.; 7. Kaufman, Rhoda; 8. Fein, Helaine; 9. Mazoff, David; 10. Gordon, Rochelle.

HILLEL

Organized on the State campus in 1946, Hillel has 245 chapters in the United States and Canada. Its purpose is to bring the religious, cultural and traditional aspects of Jewish life to all interested students.



ROW 1: 1. King, Rita, *Acting President*; 2. Waciira, Jackson. ROW 2: 1. Burns, Patricia, *Corresponding Secretary*; 2. Murray, Joan, *Treasurer*; 3. Krehl, Kathy; 4. Fieseler, Evelyn; 5. Smith, Donald; 6. Tyson, Joanne; 7. Rathman, Marianne; 8. Dr. Ren-deh Tuan, *Adviser*; 9. Cuffee, Pamella, *Recording Secretary*. ABSENT: Armstrong, Carolyn, *President* (in Siena, Italy).

INTER VARSITY CHRISTIAN FELLOWSHIP

A total student witness to Christ in every relationship of life in college is the purpose of I.V.C.F. This inter-denominational religious organization offers faith, fellowship, and enjoyment woven together by Bible study, discussion, movies, and social activities under student leadership.



1. Roth, Lucille; 2. Rycroft, Elaine; 3. Yager, Steve; 4. Kingsley, Cathy, *Financial Committee*;
5. Woodworth, Geri, *Worship Chairman*; 6. Jones, Rev. Robert, *Advisor*; 7. Baitzell, Corrine;
8. To-rey, Marcia; 9. Williams, Donald, *President*.

WESLEY FOUNDATION

The purpose of the Wesley Foundation is to provide a group in which the individual finds himself, others, and God. It does this by developing the personal religious life of its members and promoting Christian fellowship on the campus.

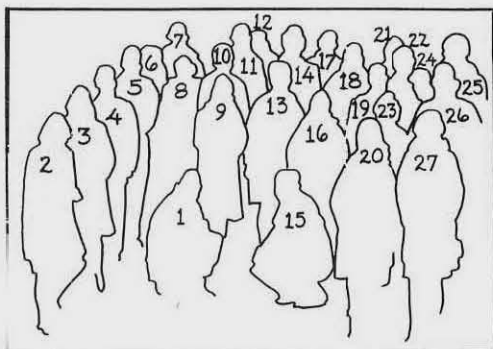

1. Licursi, Vincent; 2. Strohl, Kathy; 3. Ellis, Carole; 4. Wheeler, Martin; 5. Mauger, Edward, *Coordinator*; 6. Bartus, Mary Ellen; 7. Dinse, Raymond; 8. Christian, Kathleen; 9. Davis, Marlene; 10. Coolican, Karen; 11. Defendorf, Ray; 12. Grad, Bernie; 13. Pecora, Christine; 14. Dye, Rev. Clarence F., *Faculty Advisor*; 15. Hammen, Richard; 16. Chudzik, Peggy; 17. Hill, Donald, *Chairman of Ecumenical Affairs*; 18. Marks, Susan; 19. Kiwanuka, Symphorian; 20. Gorman, Kathleen, *Secretary*; 21. Thuilliez, Donna; 22. Simek, Tom; 23. Fernandez, Antonia; 24. Applegate, Dorothy, *Sergeant-at-Arms*; 25. Tobin, Ellen; 26. Clarcq, Gary, *President*; 27. Crowther, Lynne.

NEWMAN MOVEMENT

The purpose of Newman is threefold; Educational, Spiritual, Social. The Educational aspect is fulfilled in the Newman Institute of Studies which offers courses in Theology, Philosophy, and allied subjects. Informal education finds its place in informal discussions and in lectures. The Spiritual aspect of Newman is fulfilled in daily and Sunday Mass and through participation, as teachers, in the Buffalo Diocese's program of Confraternity of Christian Doctrine. The Social aspect is fulfilled by the many events which take place throughout the college year.

Newman welcomes members of all other faiths to use the Center's facilities to their fullest.



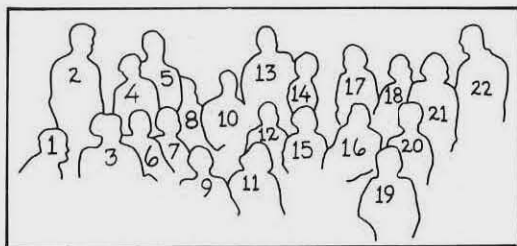

15. Jeanne Cox
16. Dr. Silas L. Boyd, *Advisor*
17. Carol Anderson
18. Nancy Senn
19. Fay Barrow
20. Maryann Young, *Secretary*
21. Karen Seitz
22. Donald Williams

1. Thomas Peters
2. John Alderman
3. Jean Campbell, *Treasurer*
4. Nancy Eschner
5. John H. Ebel
6. Dr. Joseph Wincenc, *Band, Orchestra Leader*
7. Paulette Adaszak
8. Carol Hollister, *President Orchestra*
9. Linda Weintraub
10. John Ernst, *President*
11. Nancy Murphy, *Ass't. Treasurer*
12. Miss Catherine English, *Women's Glee Club Director*
13. Robert Koehler
14. Judith Michel, *President Women's Glee Club*

MUSIC BOARD

Acting as a liaison between C.S.A. and Band, Orchestra, Glee Clubs, Choir and other music groups, the Music Board attempts to promote unity among the musical organizations and other campus activities.



Dr. Joseph Wincenc, Mark Armesto, Nancy Eschner, Carol Hollister

STRING QUARTET

CHRISTMAS BAND

1. Gary Ehlert
2. Paul Hickman
3. Walter Boswell
4. Steve Yeager
5. Forrest Benson





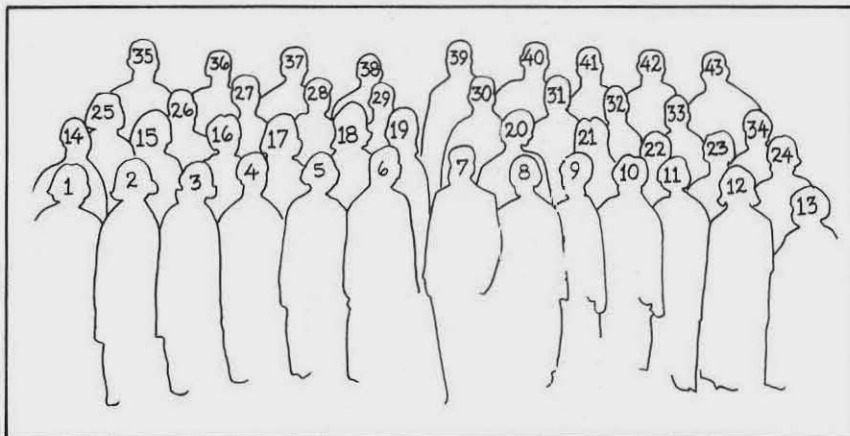

1. Callopy, Cathy; 2. Jasco, Elaine D.; 3. Adaszak, Paulette; 4. Eichler, Nancy L.; 5. Persia, Tina; 6. Bingert, Carole; 7. Boyd, Dr. Silas L., Conductor; 8. Marsh, Sharyn; 9. Vercruisse, Judy; 10. Wheeler, Dianne; 11. Benton, Christine; 12. Raymonc, Sheryl; 13. Campbell, Jean, *Secretary-Treasurer*; 14. Cohen, Carol; 15. Dziuba, Victoria; 16. Grimm, Susan; 17. Murphy, Nancy; 18. Kolakowski, Sandra; 19. Weisleder, Mary; 20. Bahler, Judy; 21. Melasky, Helene C.; 22. Payne, Eileen; 23. Shepherd, Karen; 24. York, Susan K.; 25. Cox, Jeanne; 26. Ernst, John A., *President*; 27. Seibert, Arthur G. Jr.; 28. Robinson, Fred T.; 29. Heye, Richard; 30. Alderman, John; 31. Miller, Bill; 32. Eick, Lynn; 33. Peters, Thomas; 34. Ostwald, Faith; 35. Ebel, John H.; 36. Adams, Clayton L.; 37. Betlewicz, Robert; 38. McCovern, Terry; 39. Kochler, Robert; 40. Elston, John Martin; 41. Williams, Donald G.; 42. Day, Robert H.; 43. Defendorf, Ray.



A CAPPELLA CHOIR

Since its founding, in 1944, the A Cappella Choir has become an integral part of our College traditions. Its usual high quality and versatility were evident in the annua. Christmas and spring Concerts. Long hours spent memorizing "Bach" were well rewarded by a successful Concert tour



MEN'S GLEE CLUB

Providing enjoyment for all who hear them, the Men's Glee Club participates in many campus musical activities including the Christmas and Spring Concerts.



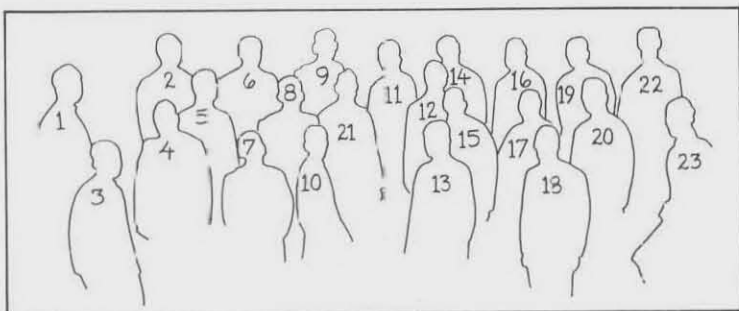
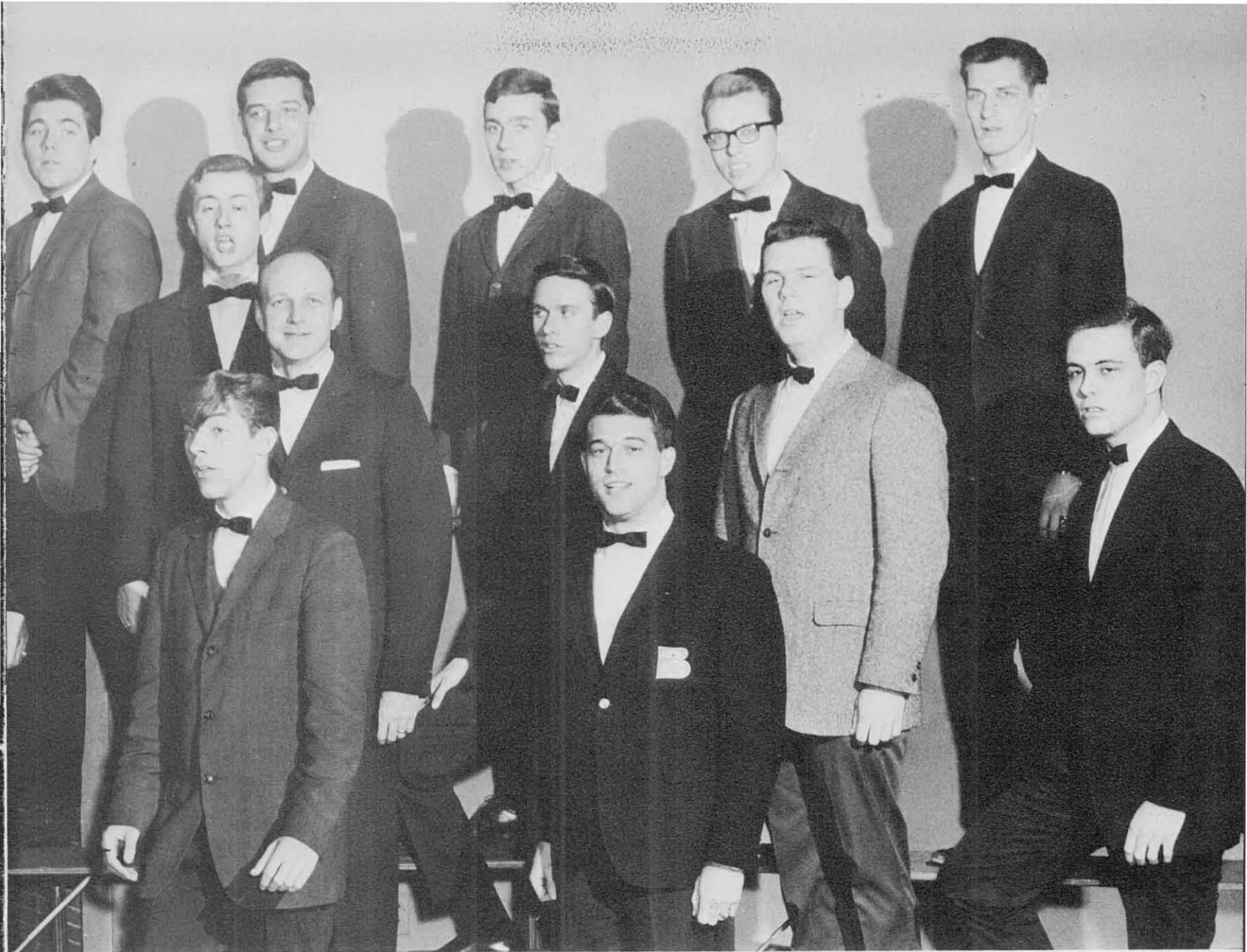

1. Alderman, John; 2. Williams, Dorak; 3. Sanchez, Timothy; 4. Boyd, Silas L.,
Coaductor; 5. Eick, Lynn; 6. Day, Robert; 7. Peters, Thomas; 8. Elston, John;
 9. Koehler, Robert; 10. Seibert, Arthur; 11. Moccer, Bill; 12. Milward, Harold;
 13. Lombardo, Michael; 14. Defendorf, Ray; 15. Homer, Paul, *Faculty Advisor*;
 16. McGovern, Terry; 17. Robinson, Fred; 18. Ernst, John; 19. Adams, Clayton;
 20. Ebel, John, *President*; 21. Heye, Richard; 22. Betlewicz, Robert; 23.
 Blattner, Mike

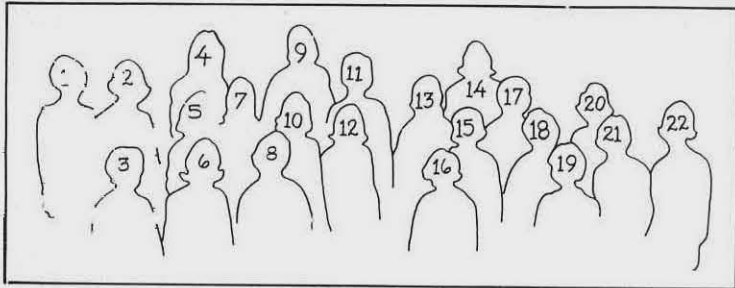

WOMEN'S GLEE CLUB

This spirited group loves to sing! These girls practice twice a week, working hard to help present the annual Christmas and Spring concerts.

1. Jacqueline Cyman
2. Gail Brayley
3. Selly Loftus
4. Helen C. Melasky
5. Nancy Murphy, *Secretary*
6. Paulette Adaszak
7. Michelle Lasiak
8. Miss Catherine English, *Director*
9. Evelyn Fieseler
10. Carol Anderson, *Senior Representative*
11. Barbara Delenkitis
12. Carol Missall
13. Linda Dickson
14. Lucille Scheiner
15. Rita King
16. Nancy Sena, *Treasurer*
17. Anne Rodgers
18. Phylis E. Bernstein
19. Donna Miller, *Vice President*
20. Susan Chmiel
21. Judith Micrael, *President*
22. Sharon Hooper

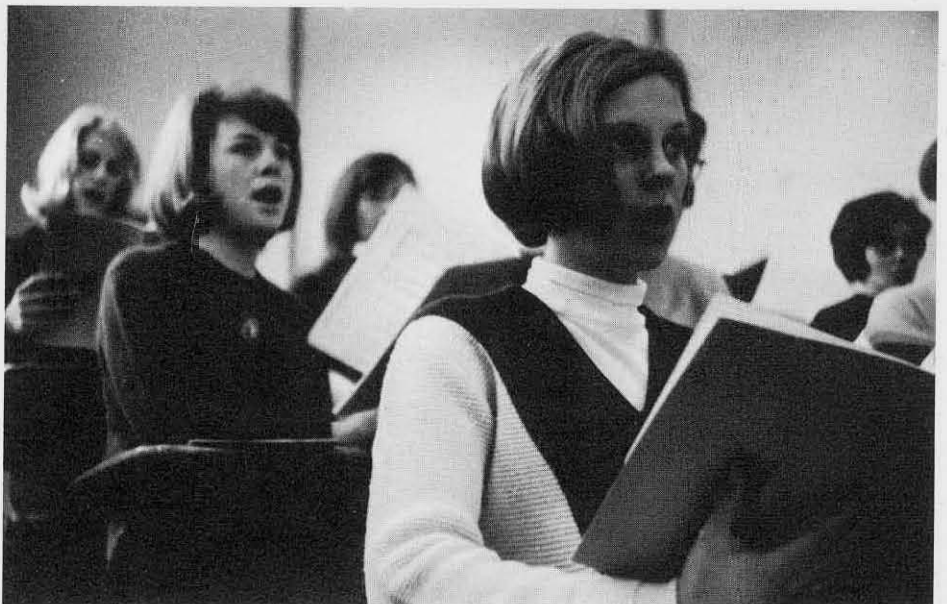





COLLEGE BAND

Under the direction of Dr. Joseph Wincenc, the College Band functions to provide high quality music which is a delight to all who hear it during the concerts. The highlights of the year's activities are concerts in the fall, in the Union at Holiday time, and in the spring. Band members will be remembered for their efforts in promoting the musical activities of our college.

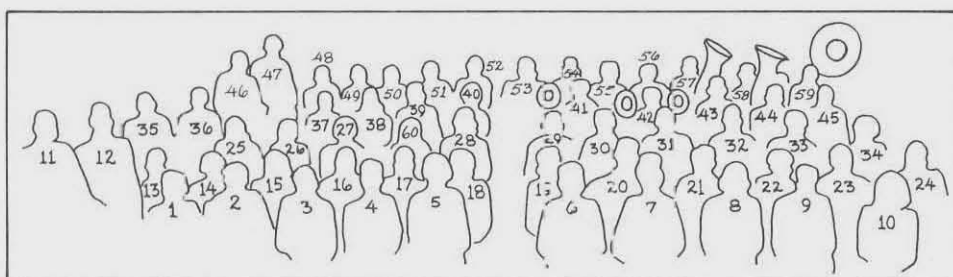

1. Young, Maryann, *Secretary-Treasurer*; 2. Mohny, Dennis; 3. Prasil, Ann; 4. Ross, Jackie; 5. Schick, Janet; 6. Hardy, Judy; 7. Kroll, Fay; 8. Madar, Susan; 9. Anderson, Judith; 10. Scher, Arlene; 11. Wincenc, Joseph, *Conductor*; 12. Champion, William, *Faculty Advisor*; 13. Hoolihan, Thomas; 14. Emerling, Shirley; 15. Seitz, Karer; 16. Oberhofer, Lynn; 17. Cady, Jean; 18. Schmit, Carol; 19. Woods, Carol; 20. Drucke, Nathan; 21. Howell, Tricia; 22. Brewer, Gayl; 23. Kushin, David; 24. Martin, Kent; 25. Reitz, Polly; 26. Beard, Joan; 27. House, Janet; 28. Altmeyer, Elizabeth; 29. Vathy, John, *President*; 30. Geisler, Gail; 31. Mendola, Russell; 32. Pern, Tone; 33. Pecora, Christine; 34. Collins, Lynda; 35. Holden, Bruce; 36. Weintraub, Linda; 37. Fawlik, Lawrence; 38. Roth, Lucille; 39. Hickman, Paul; 40. Taylor, Sharon; 41. Geise, Thomas; 42. DeVantier, Fredric; 43. Yager, Steve; 44. Herman, Brad; 45. Holden, Bruce; 46. McLaughlin, Christopher; 47. Kenyon, David; 48. Chamberlain, David; 49. Allen, Gary; 50. Bone, Diani; 51. Benson, Foorest; 52. Ehlert, Gary; 53. Miller, Bill; 54. Crehan, Gary; 55. Diamond, Alice; 56. Boswell, Walter; 57. Peters, Thomas; 58. Milward, Harold; 59. Heiner, Carl; 60. Keltounis, Sue

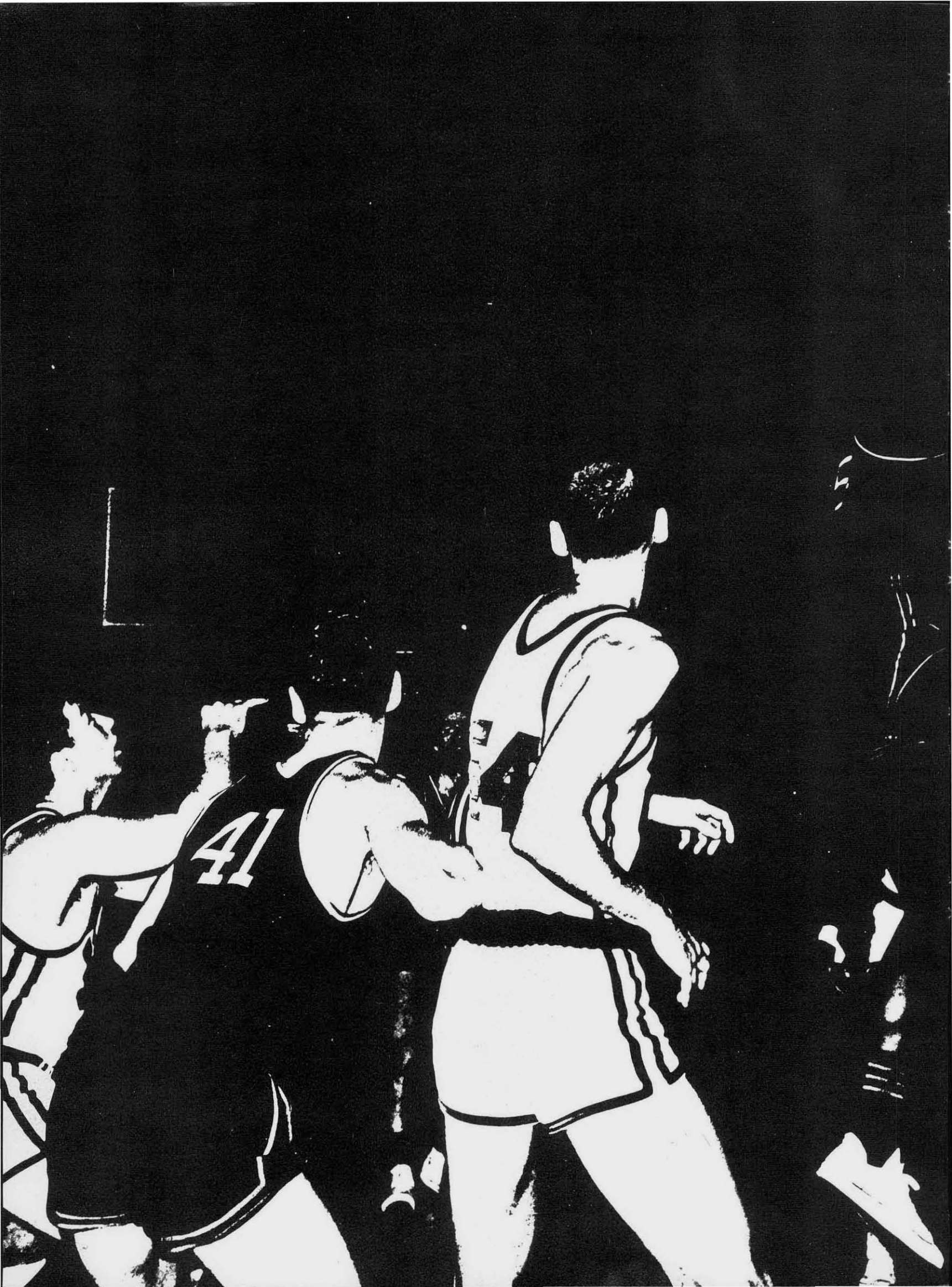

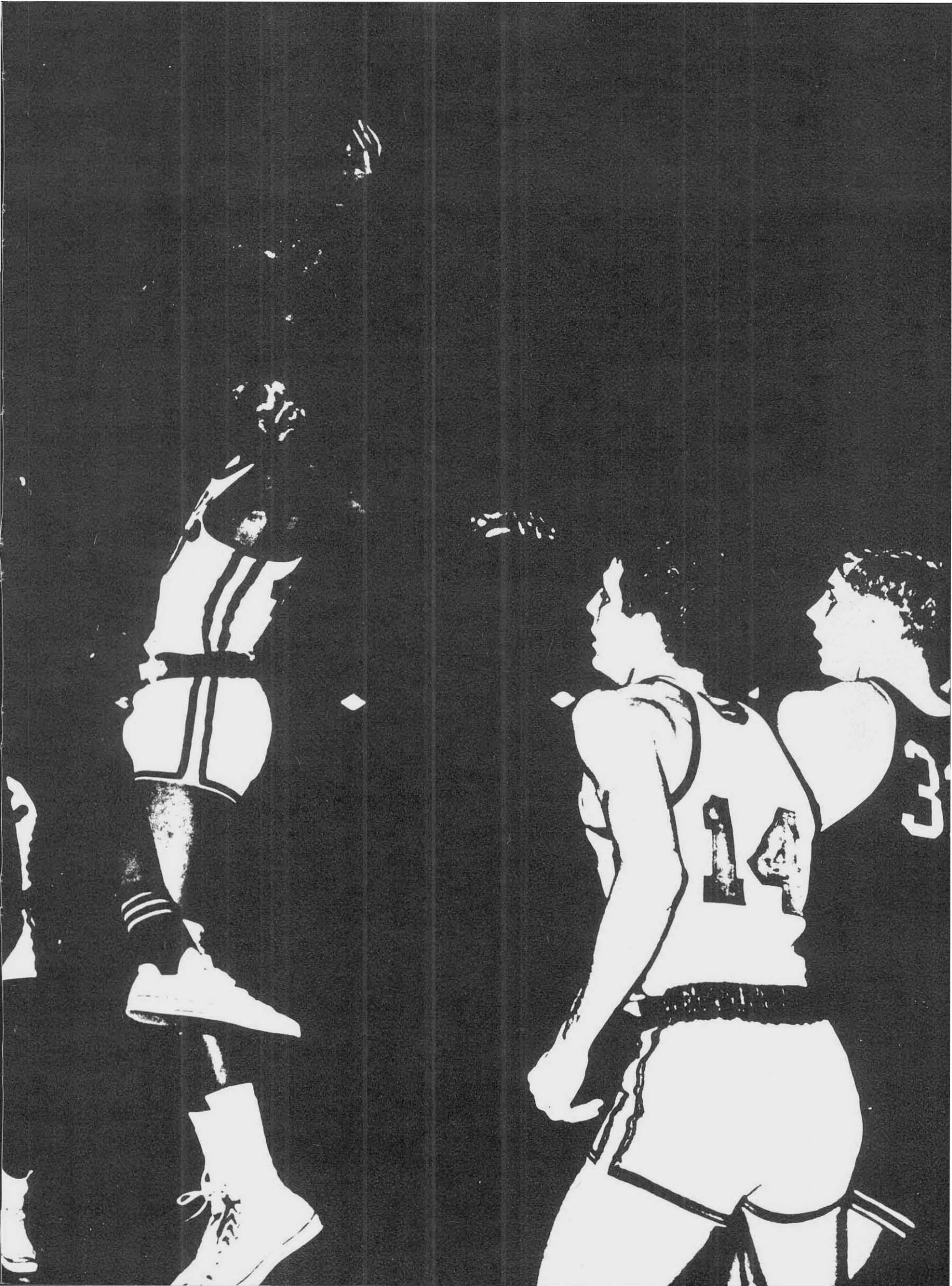

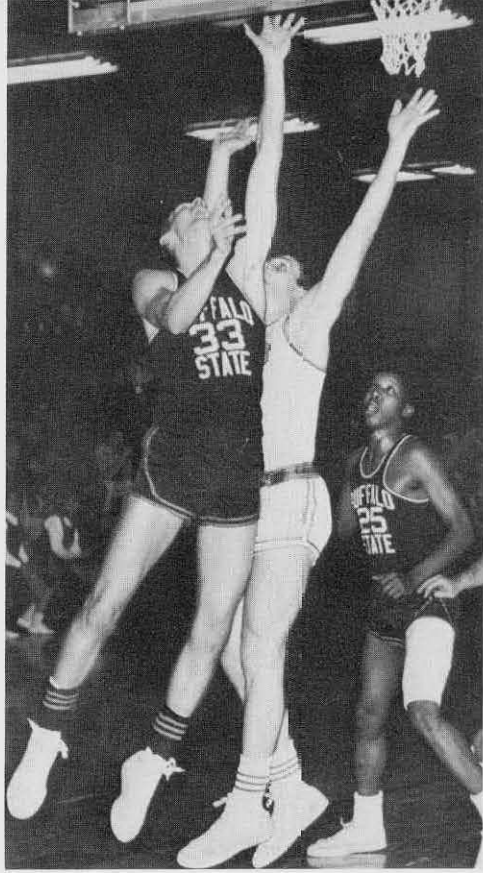

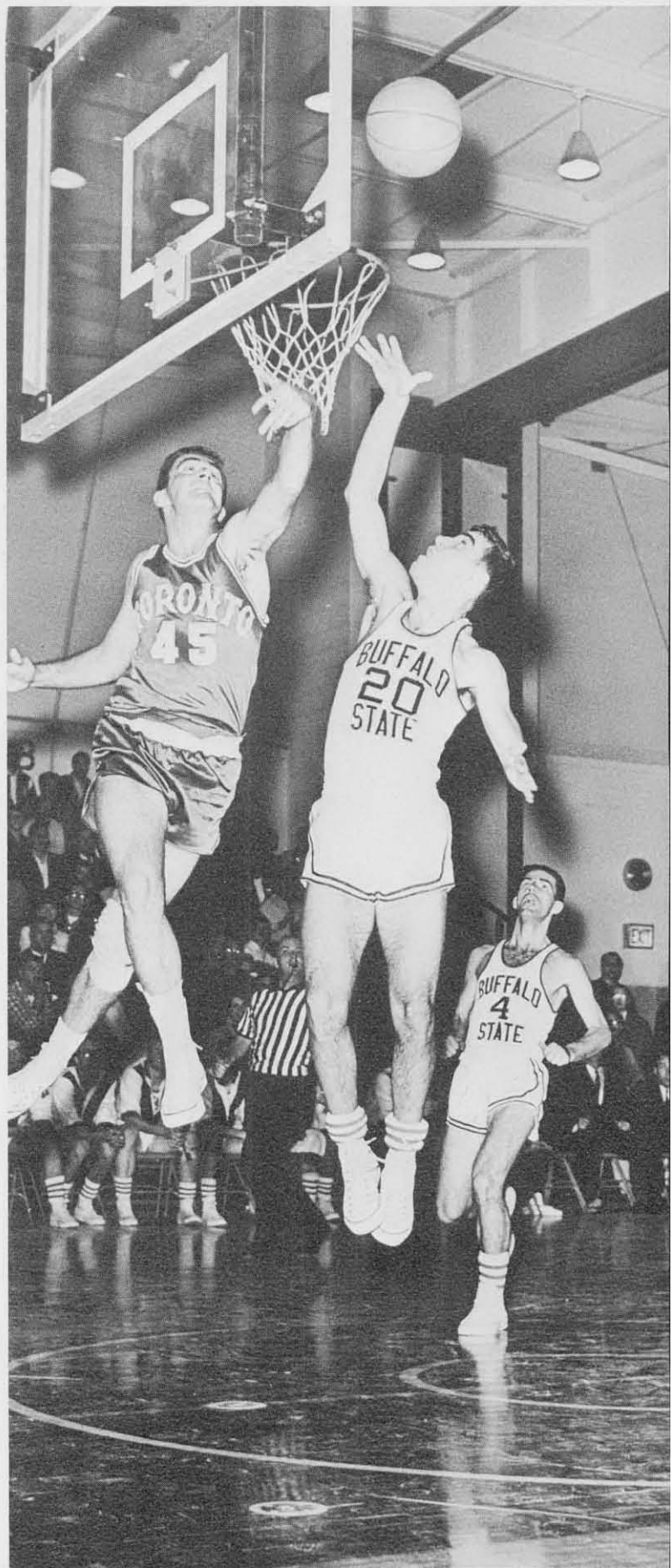



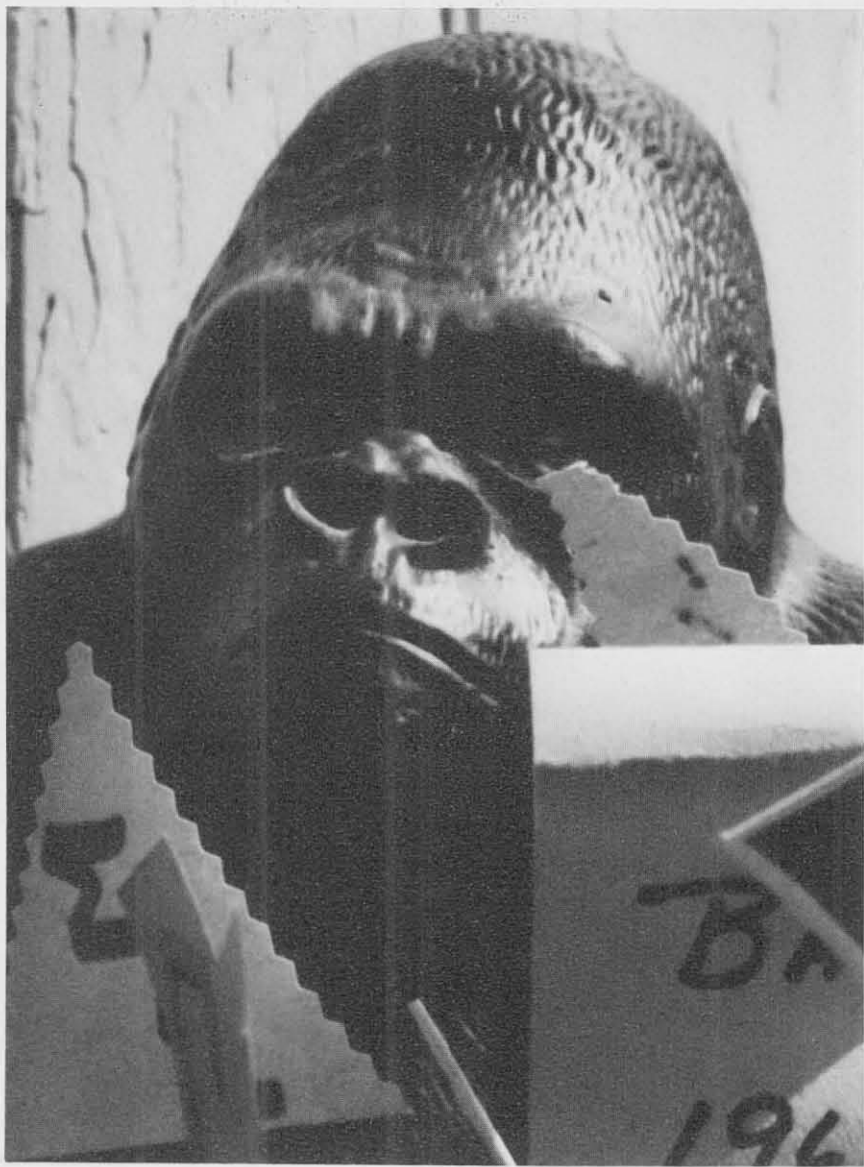



PETE PROZIK

Pete is the first Buffalo State athlete to be awarded first team All America mention. The lithe fullback added All Conference and All State to his honors.

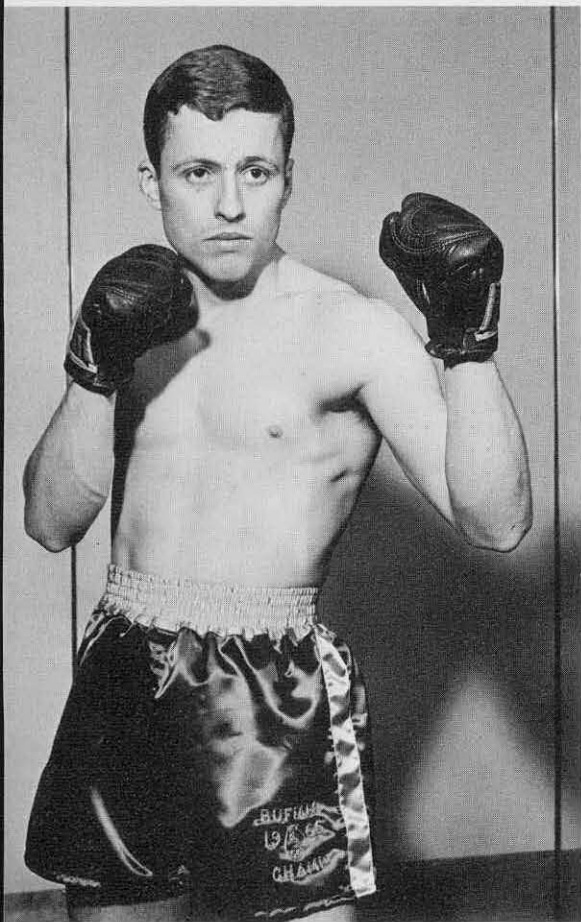
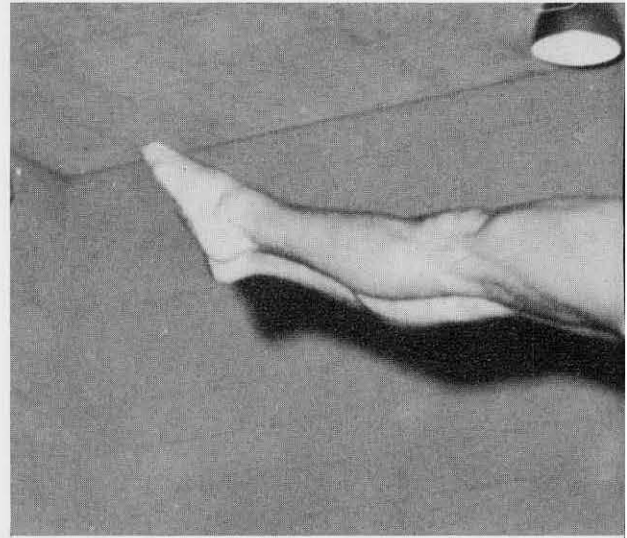

PETE WIDNER

Pete not only starred on the soccer team but also won this year's Golden Gloves lightweight championship at Memorial Auditorium.



CHUCK MANCUSO

Jazz journalist-ball player Chuck Mancuso finished with a three year scoring total of 978 points—third on the all time list. Repeated as a first team All Conference section.



TOM ALLEN

Sophomore goalie Tom Allen turned in a spectacular job breaking a school record with 5 shutouts. Named to the All State team and the All Conference Squad.

HONORED ORANGEMEN

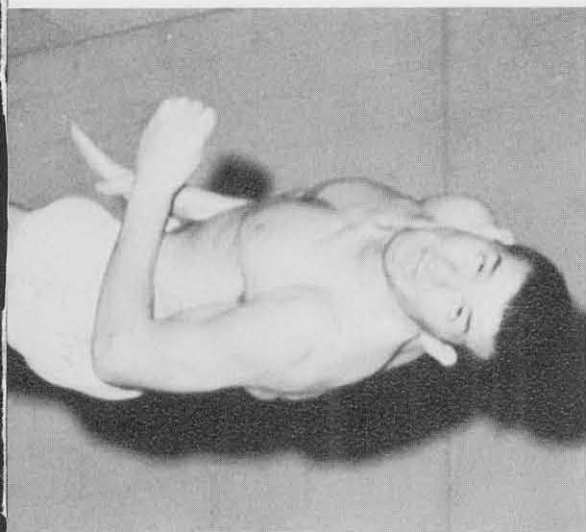

DAVE WARNER

A steady 3 year winner in the diving event. This year Dave capped his career with an unprecedented victory in the three-meter dive at the Upper New York State Championships.

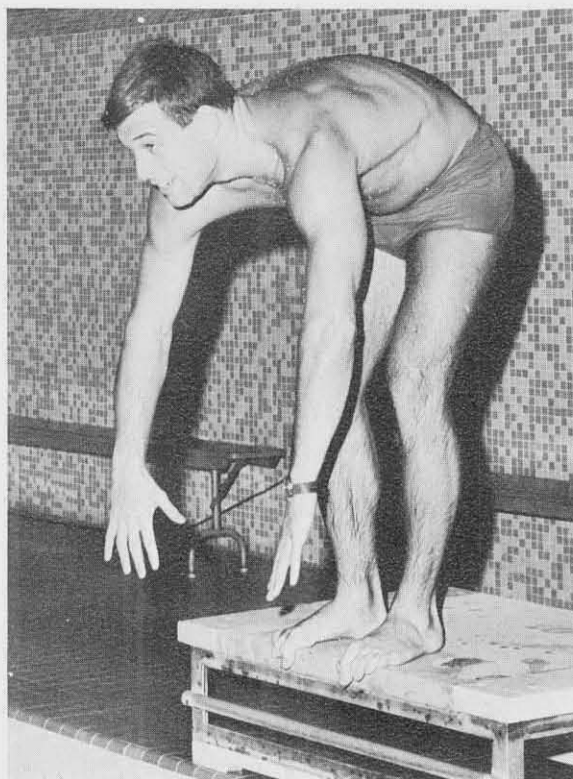

JOHN ERNST

The senior Individual Medley Record breaker. He also paced the freestyle relay quartet to a school record.



ROGER HAUCK

The epitome of a great runner. The one time All-America distance runner was hobbled by a bad knee this year but still broke the school record and was first man on the All Conference team.



JERRY SAWICKI

The stocky blonde bomb earns honors again as an All Conference left-wing and on All New York State selection.

VARSITY SOCCER



Coached by Fred J. Hartrick, the 1965 edition of the Buffalo State Varsity soccer team compiled a record of five wins and six defeats. The overall ability of the squad cannot be judged by its record however, owing to the fact that three of its losses were by one goal margins, with two of these coming in overtime.

Co-captains Jerry Sawicki and Harold Morrell led the team in scoring. Sawicki netted seven goals while Morrell ended his college career with four.

Sophomore goalie Tom Allen set a school record for shutouts in one season as he registered five in the eleven games played.

Peter Prozik made school history in being selected as the first team fullback on the 1965 Coaches' All-America team. This marks the first time that S.U.C.B. has ever placed a player on the first unit of the dream team. Prozik was also named to the All-N. Y. State team as were center forward Sawicki and goalie Allen. The trio was placed on the S.U.N.Y.A.C. All-Conference team as well.

Prospects for next year's campaign look excellent in that coach Hartrick loses only one letterman from this year's team and will be welcoming some top-notch candidates up from this year's Frosh unit.



1. Bruce Wight
2. Harold Morrell
3. Jerry Sawicki
4. John Astridilo
5. John Macleod
6. Pete Jamison
7. Cyril Cain
8. Dick Cuykendall
9. Pete Widner
10. John Iaculli
11. Kennen Yurmataci
12. Tom Allen
13. Mike Eckert
14. Paul Femia
15. Pete Prozik
16. Jim Marer
17. Bob Gauthner
18. Larry Phelps
19. Bob Hausrath
20. Coach Fred Hartrick

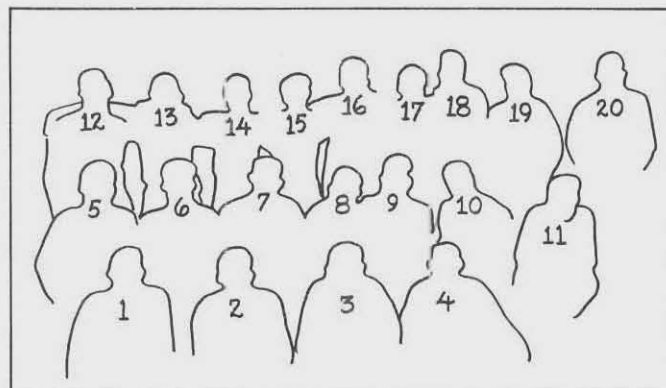



ROW: 1: 7. Beer, Bob; 2. Roland, Al; 3. Rose, Wayne; 4. Hauck, Roger.
ROW 2: 1. Collopy, Mike; 2. Witokowski, Dave; 3. Melnik, Mike.

VARSITY CROSS-COUNTRY

1965 turned out to be a fruitful year for the State harriers coached by Mr. Richard Marsh. The Orangemen, captained by Wayne Rose, compiled a 4 win-1 loss record in dual meet competition. Senior Roger Hauck placed first in all five races, setting new course records in two of the meets.

Besides a highly successful dual meet season State's cross-country team captured second place in the LeMoyne Invitational, a second in the Canisius College Invitational, and garnered the S.U.N.Y.A.C. cross-country championships. The squad finished 14th in the N.C.A.A. National meet as well.

Hauck, in his last year of competition finished second in the LeMoyne and Canisius Invitationals and in the S.U.N.Y.A.C. This showing, plus his 5-0 slate dual competition brings a fitting close to the career of one of the best cross country runners ever to wear the S.U.C.B. colors.

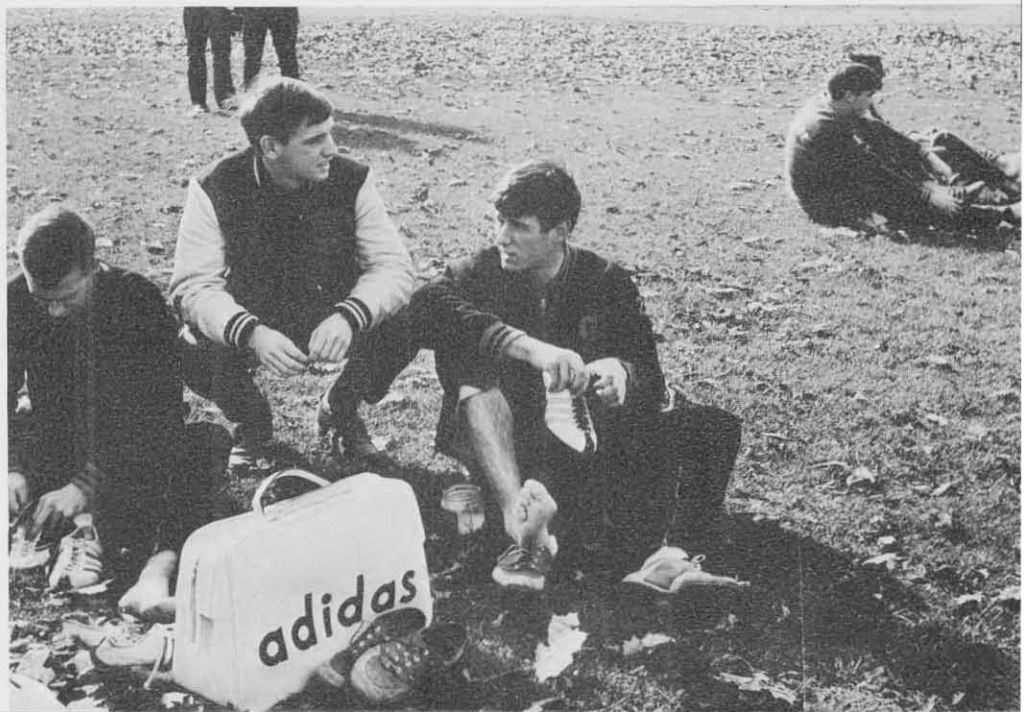
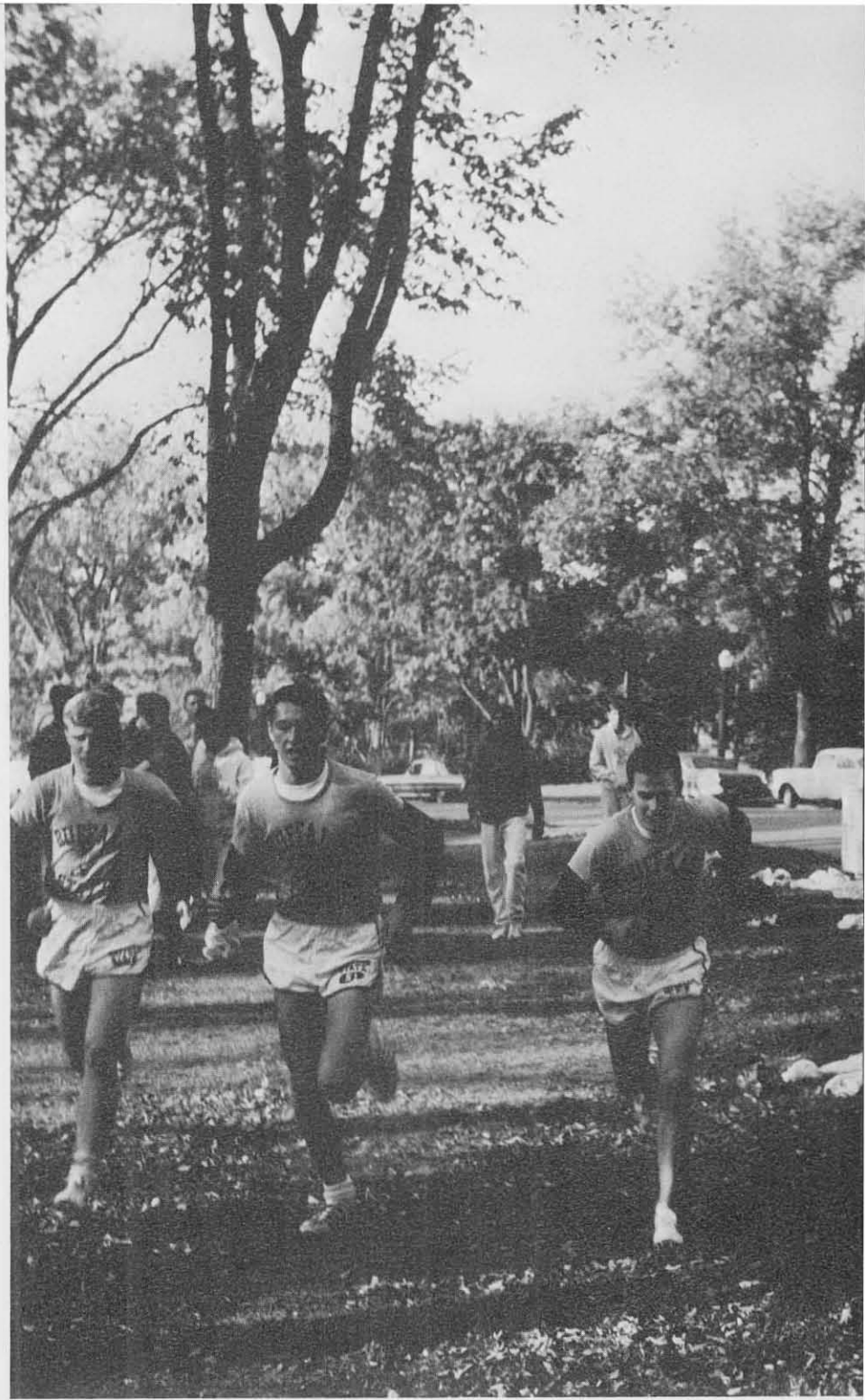
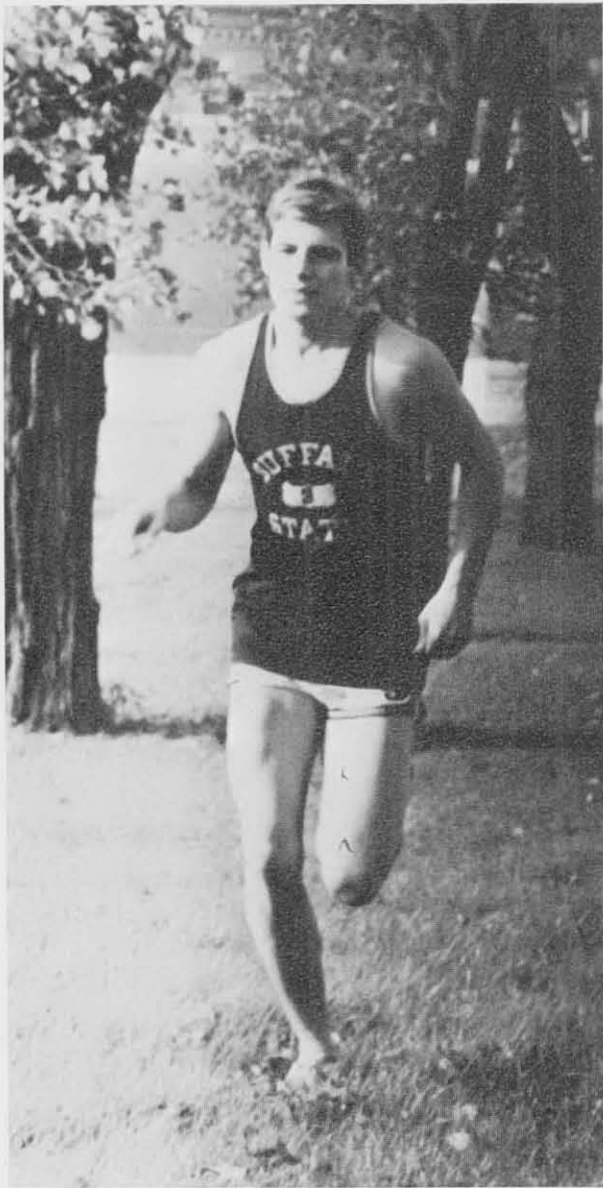



ROW 1: Paul Dufficy, James Ellerbrock. ROW 2: Al Scapattica, Robert Gabriel, Jim Graff, Art Reimer.

FRESHMAN CROSS COUNTRY

This year's Frosh cross-country team, under the direction of coach Richard Marsh, proved to be one of the best in the school's history. The unit was defeated only once the entire year. Along with a 4-1 dual meet record the Tangerines captured first place in the Canisius Invitational, the LeMoyne Invitation and won the S.U.N.Y.A.C. FRESHMAN CHAMPIONSHIPS. The Frosh placed second in the New York State College Track and Field Association Championship run.

The top freshman harrier proved to be Jim Graff who was defeated only twice during the year and shattered many existing frosh records in the process.

The strength of this year's Freshman squad points to a continued dominance of S.U.C.B. as a New York cross country power.

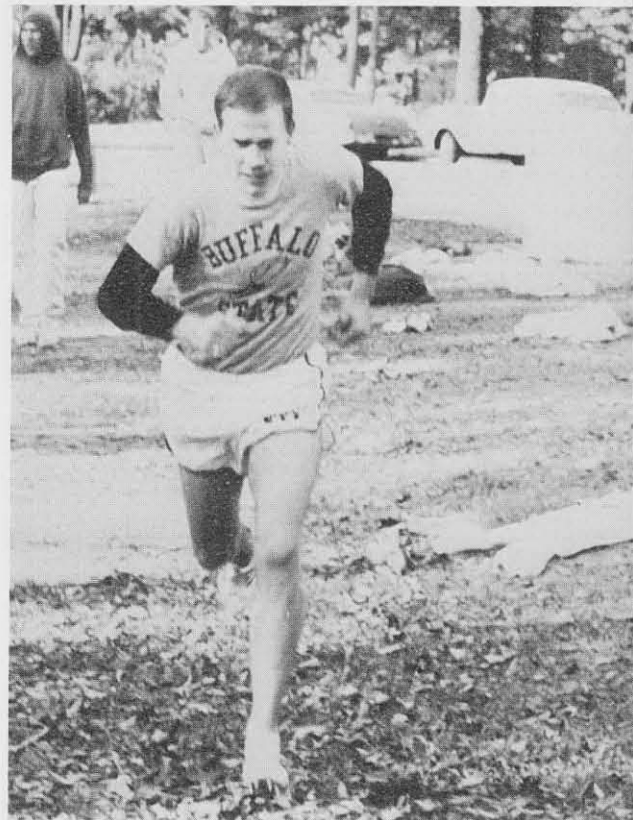
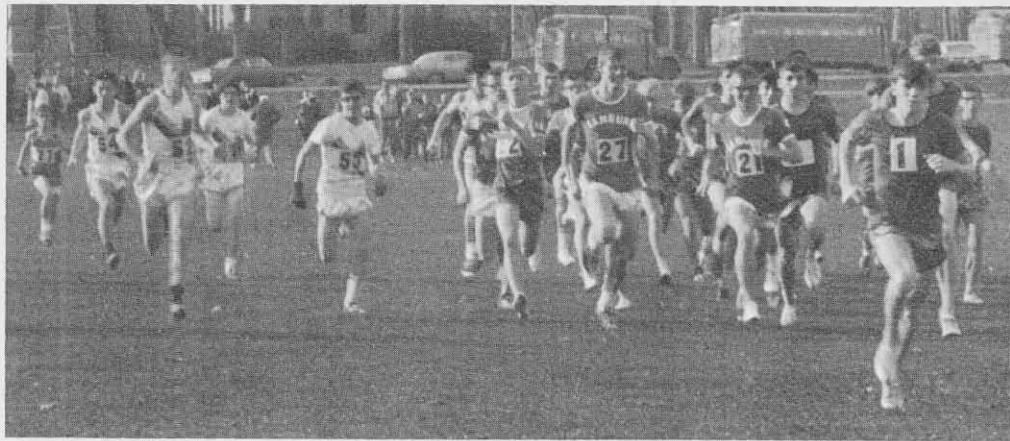

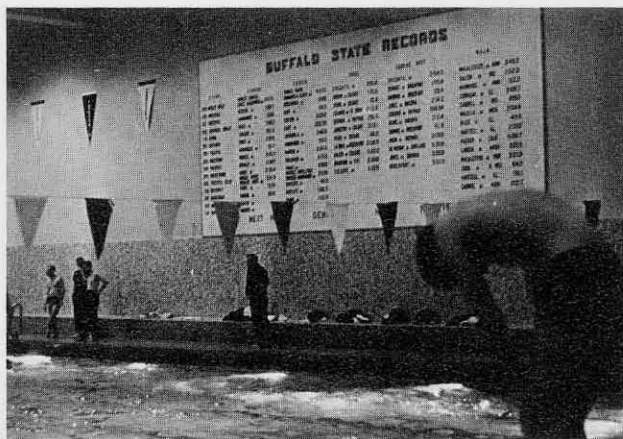



ROW 1: 1. Pacifico, Mike; 2. Ernst, John; 3. Kohler, Bob; 4. Richards, John; 5. Warner, Dave; 6. Burison, Jerry. ROW 2: 1. Meyers, Bob; 2. Franz, Tim; 3. Mangus, Dave; 4. Canamella, Don; 5. Vert, Rick. ROW 3: 1. Raab, Wayne; 2. Newman, Tom; 3. Sloan, Pete; 4. Twinui, Jim; 5. Coach Heller. ROW 4: 1. Harter, Rod; 2. Bail, Bob; 3. Dawe, Bill; 4. Roehrig, Fred; 5. Rirg, Bill; 6. Armesto, Mark.

VARSITY SWIMMING

The Buffalo State mermen were victorious in 11 of 16 dual meets this past year, compiling the winningest record of any swimming team in the history of the school. In championship meets, the Statesmen placed third in the S.U.N.Y.A.C. event and sixteenth out of forty-five at the NAIA Nationals at Conway, Arkansas. The season can be considered very successful due to the efforts of the members of the squad, and also the very capable coaching of Mr. Richard Heller.

If the season can be considered to have had a pinnacle, most will agree this occurred on the evening of the St. Bonaventure meet. The Orangemen needed to win the final event, the 400 yard free style relay, to capture the meet. Going into the final leg, the Statesmen were behind about two yards out and won by a margin of about one foot! The final score was Buffalo State 49, St. Bonaventure 46, with a new school record of 3:31.9 for the relay team.

Consistent winners throughout the year included John Ernst, Dave Warner, Bob Koehler, John Richards and Dave Mangus. Ernst, specializing in the 200 yard Individual Medley, brought his own school record down from 2:18 at the beginning of the season to a very excellent 2:12.6 at the National Championships. The one and three-meter diving events were the forte of Warner, who highlighted his career by winning the three-meter dive at the Upper New York State Championships. Mangus swam a variety of events, from the 100 yard and 200 yard freestyle to the 200 yard backstroke, winning wherever he was placed. The record time of 1:56.5 he established in the 200 freestyle does not seem likely to be beaten in the near future. The 500 yard freestyle was Bob Koehler's main event, in which he very often was a winner, holding the record of 5:32.6 John Richards, one of the four seniors on the squad, performed well in the 200 yard butterfly, coming out a winner more than not.

The outlook for next year is fairly bright despite the loss of Ernst, Warner, Koehler and Richards. Freshmen moving up to the varsity include undefeated diver Aaron Carp, vastly improved freestylers Bob Vail and Fred Roehrig, and distance man Tom Neumann. The absence of the graduated seniors will undoubtedly be hard felt at first, but the returning underclassmen along with this year's frosh are certainly capable of outstanding efforts and should continue the newly formed tradition of winning seasons.



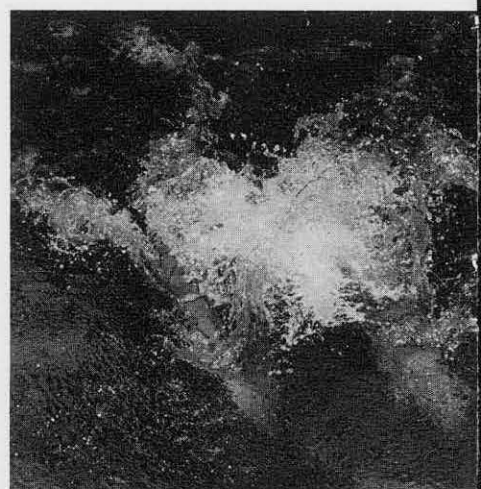
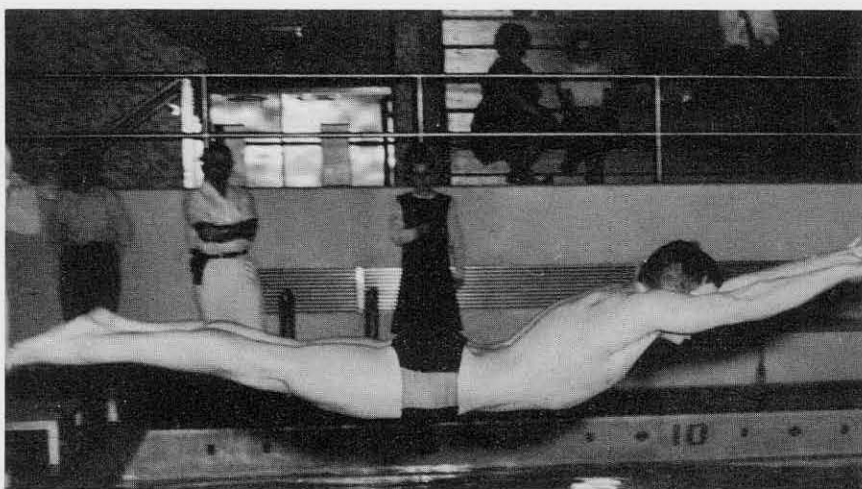
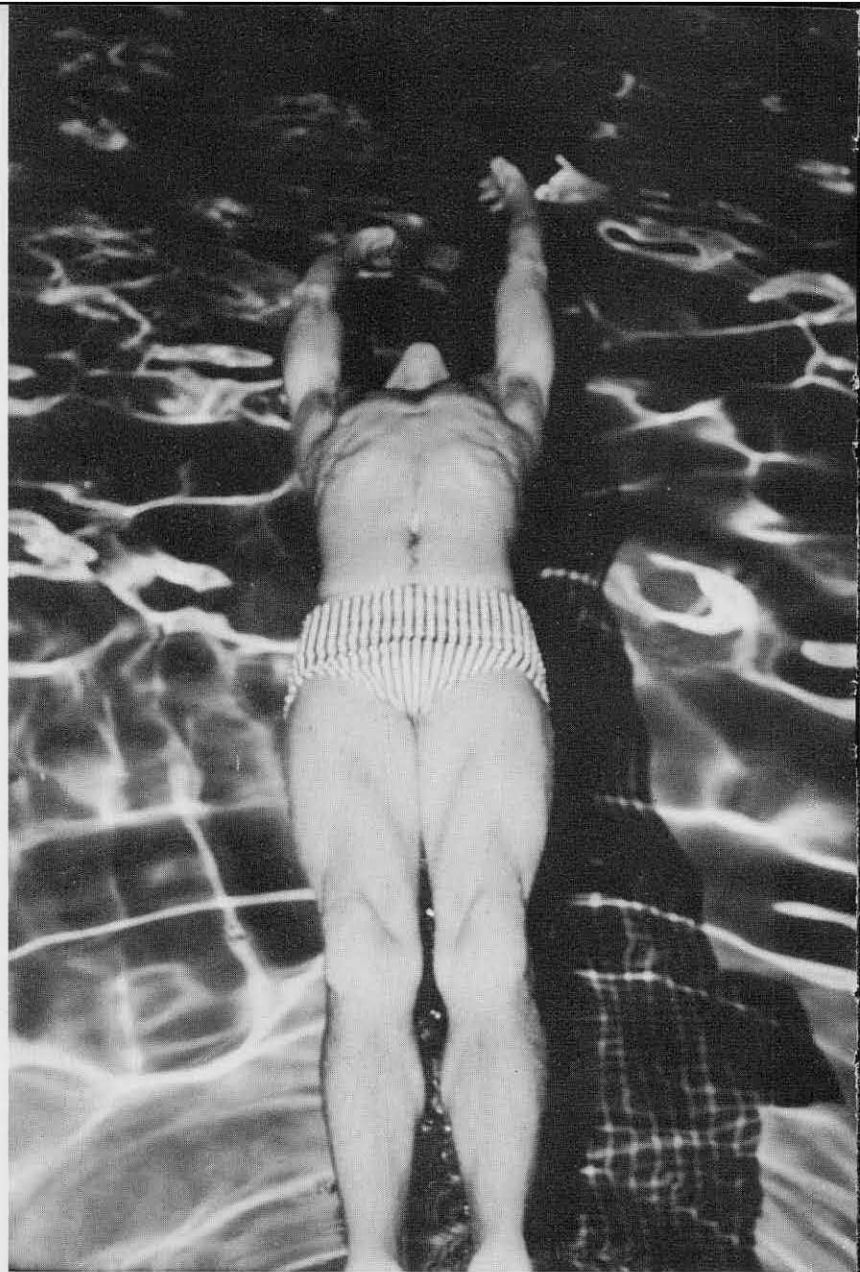

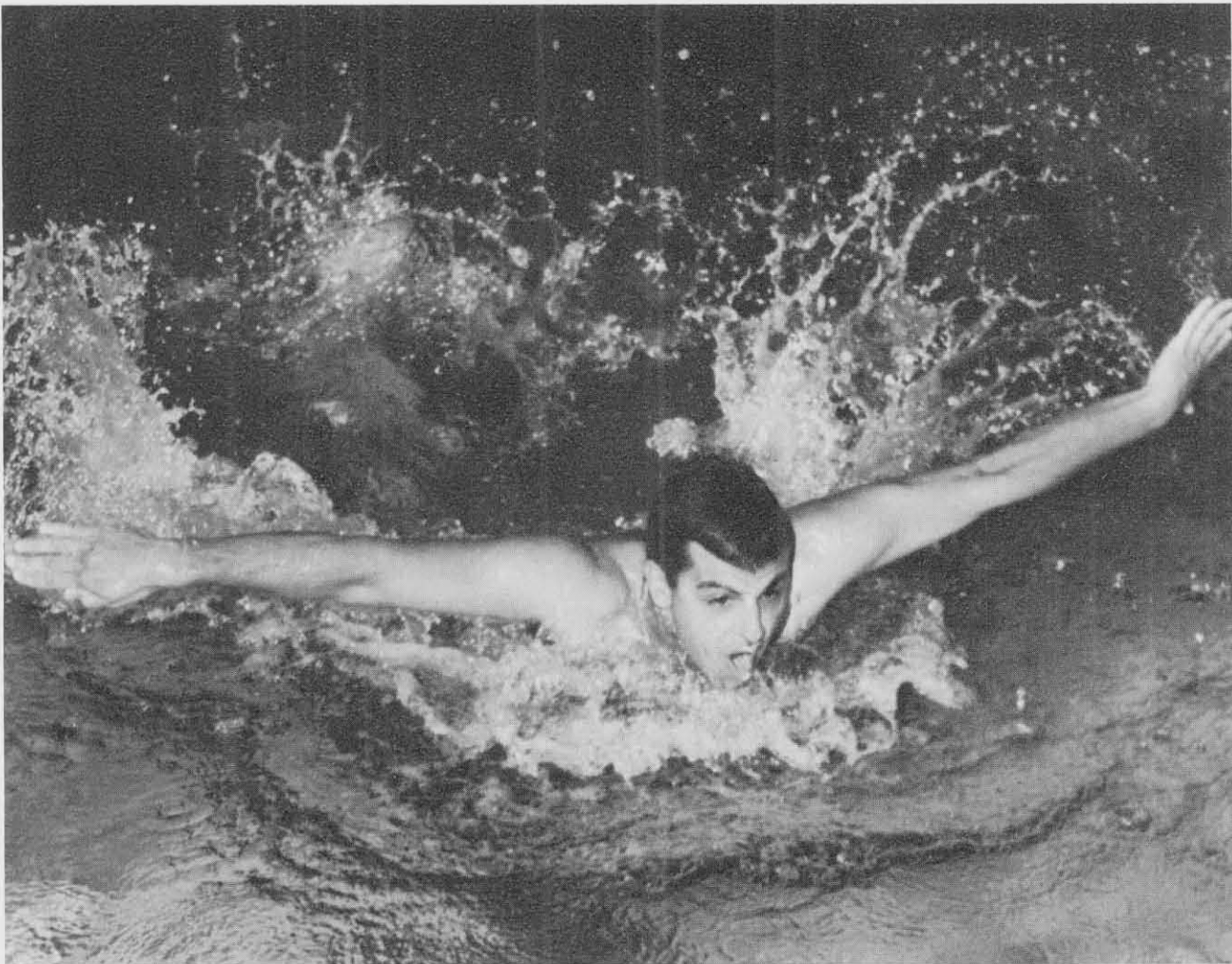
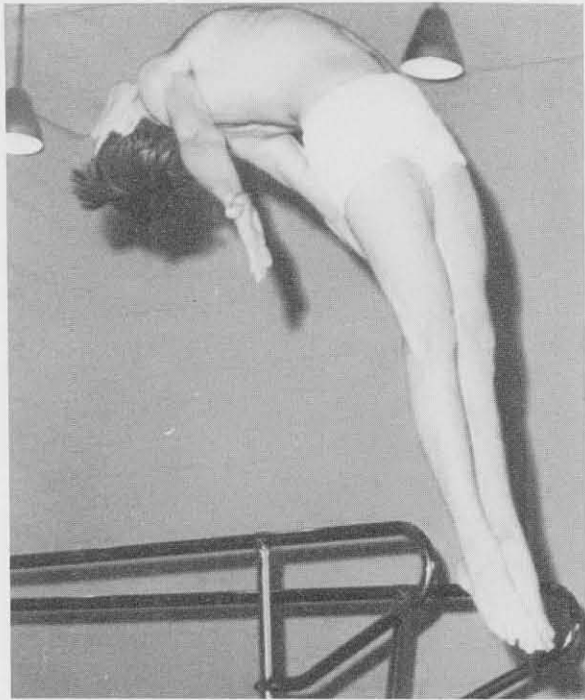

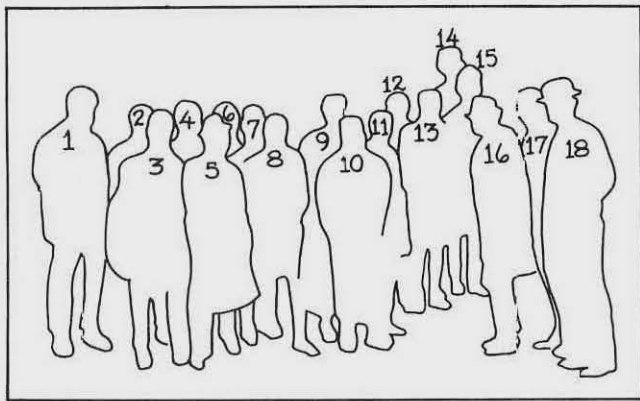

1. Charles Davis
2. Alfred Kozen
3. Tim Muhl
4. David Saunders
5. Coach McDonald
6. Richard Degnan
7. Lawrence Dolloff
8. Benjamin Bluman
9. Durie Burnes
10. Robert Wisniewski
11. Michael Urbanski
12. Dennis Belote
13. Bob Hausrath
14. John Noworyta
15. Charles Mancuso
16. Coach McAdam
17. Coach Meyers
18. Coach O'Brien

VARSITY BASKETBALL

SCORES		
BUFFALO STATE		OPPONENT
68	Syracuse	118
88	Toronto	48
73	Potsdam	47
89	R.I.T.	61
56	Tex. South.	53
113	West. Ont.	63
65	Niagara	93
94	Oneonta	73
71	New Paltz	68
93	Alfred	65
78	Ithaca	69
76	Cortland	73
62	Youngstown	87
69	Fredonia	77
73	U of B	68
67	Rob. Wes.	63
56	Geneseo	57
97	Brockport	60
102	Plattsburgh	70
82	Oswego	63
86	Del. State	97

State's hoop season ended on a rather auspicious note this year. The squad played in the National Association of Inter-collegiate Athletics District 31 post-season tournament, held at Monmouth College, West Long Branch, New Jersey. This marks the first time in the school's history that the Orangemen have been invited to compete in a national post-season tourney and speaks well of S.U.C.B.'s cage fortunes.

Under the direction of its coach, Mr. Howard MacAdam, and assistant coach, Mr. George MacDonald, the hoopsters compiled a record of 14 wins and 7 losses for the season. In the process the club picked up impressive wins over Texas Southern, Western Ontario, the University of Buffalo, Roberts Wesleyan, and Plattsburgh State. In State University of New York Athletic Conference play the Orange and Black had a 6-3 record to tie for second place in the league standings.

Team captain Charles Mancuso lead the varsity in scoring with 258 points. Al Kozen was the squad's leading rebounder with 203 to his credit. Benjy Bluman proved to be a crowd pleaser throughout the campaign and sophomore Dave Saunders developed rapidly enough to merit a starting position quite early in the season.

S.U.C.B. placed five men on the S.U.N.Y.A.C. conference honor squad this year. Mancuso was named to the first team of the all-star contingent for the second consecutive year while Kozen, Saunders, Bluman and sophomore Paul Thompson received honorable mention.

Prospects for next year's campaign look even brighter due to the fact that coach MacAdam loses only two lettermen, Mancuso and Mike Urbanski, through graduation.

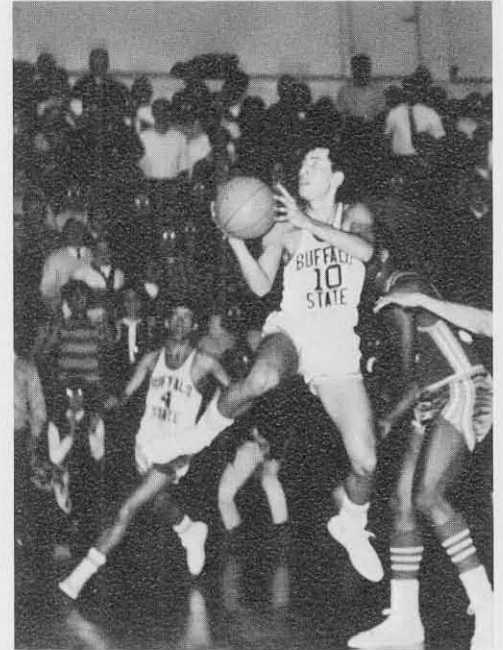

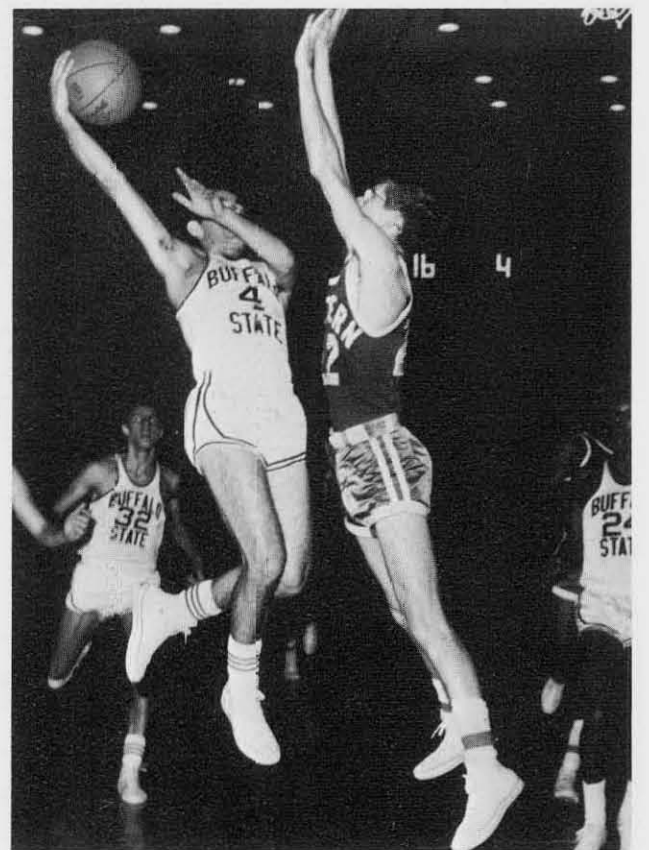
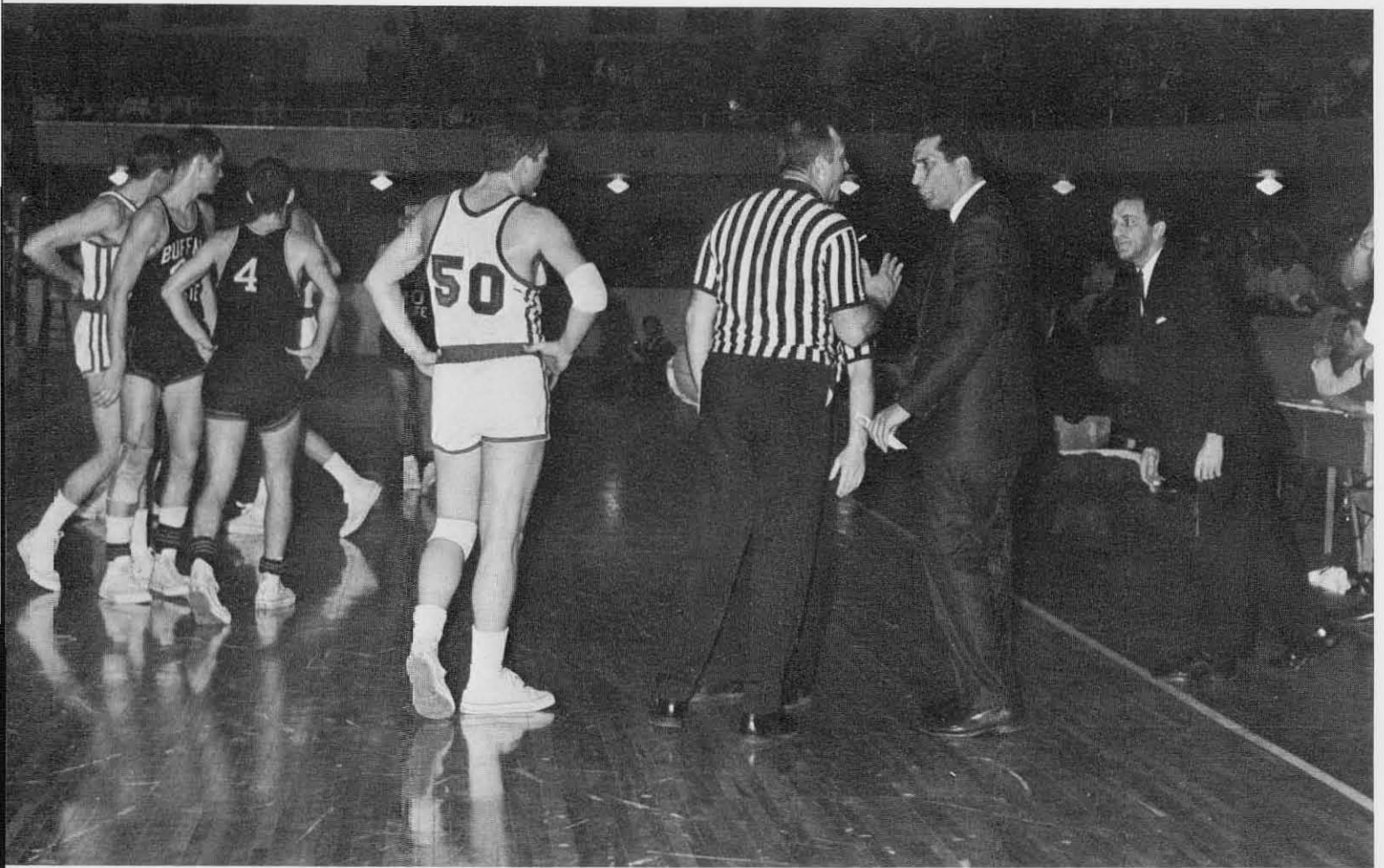

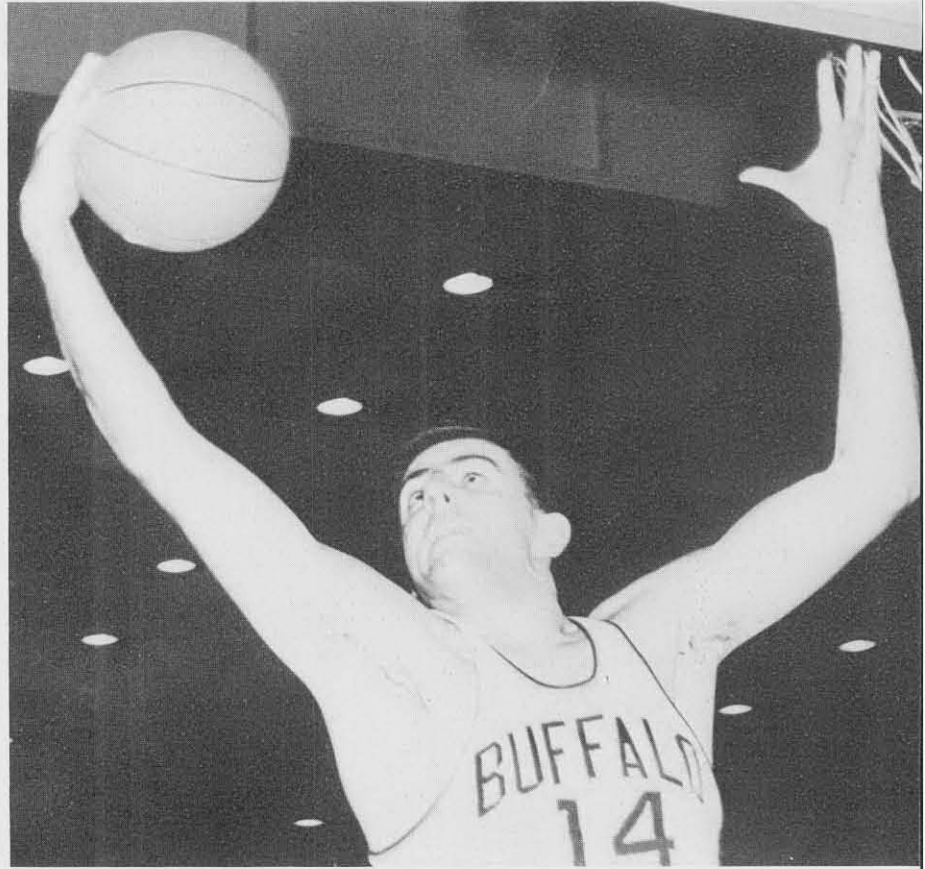
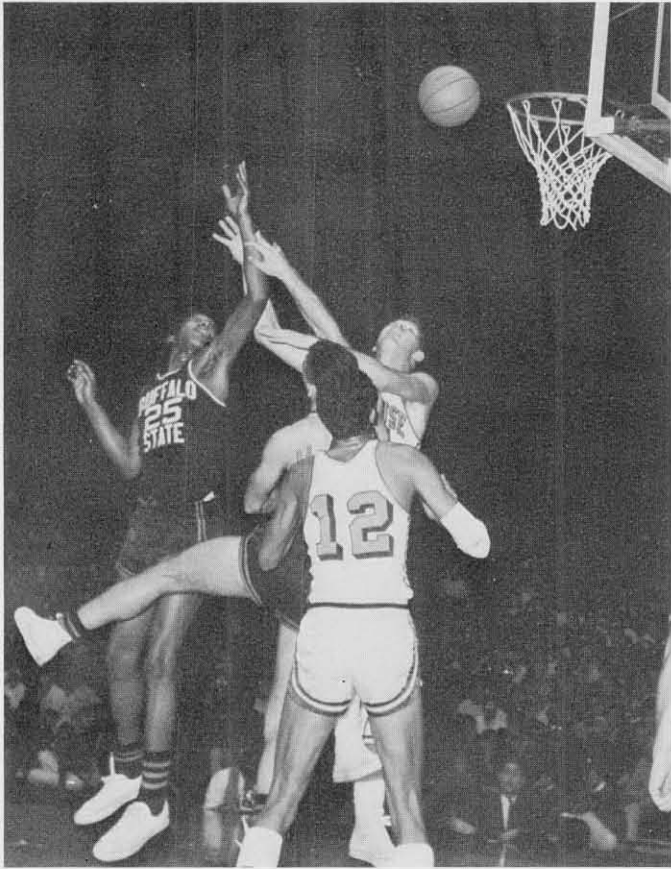

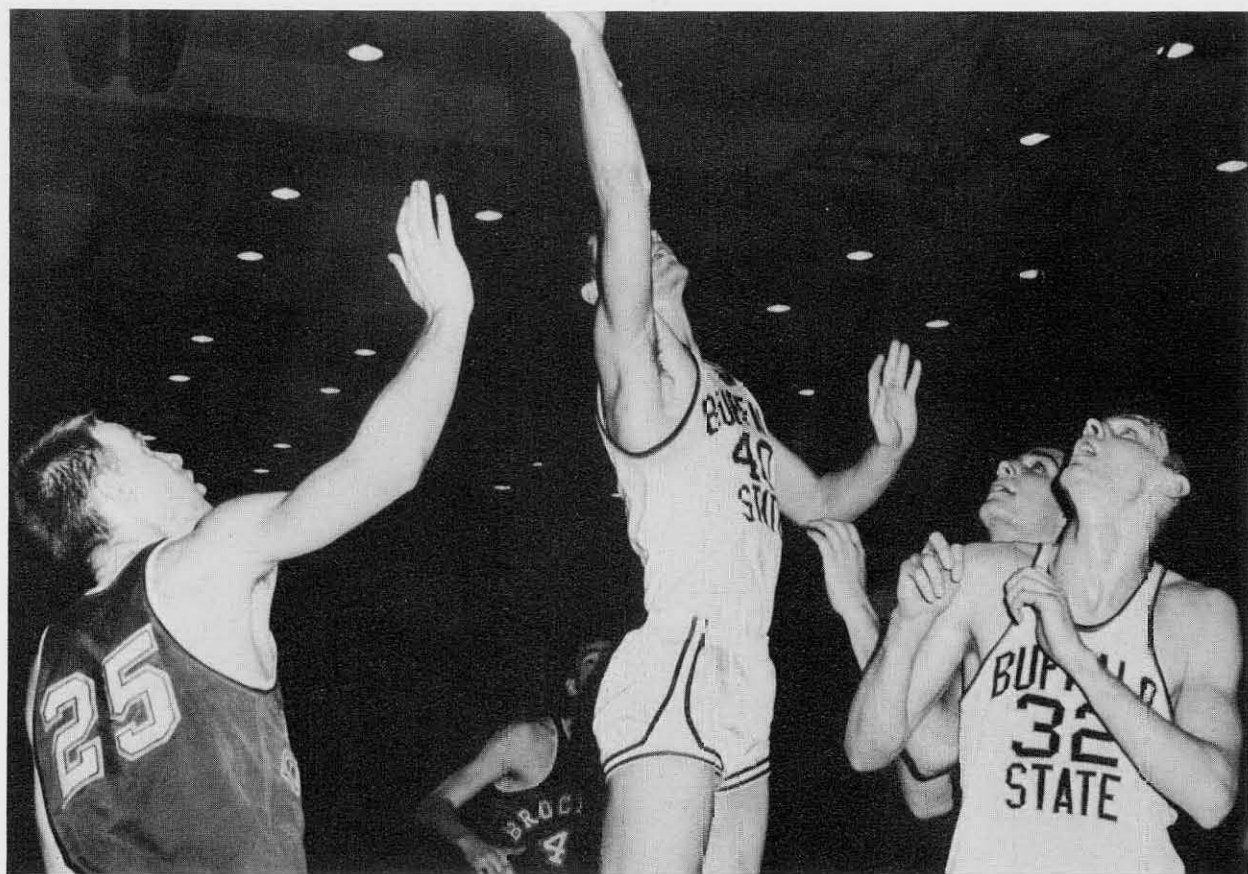



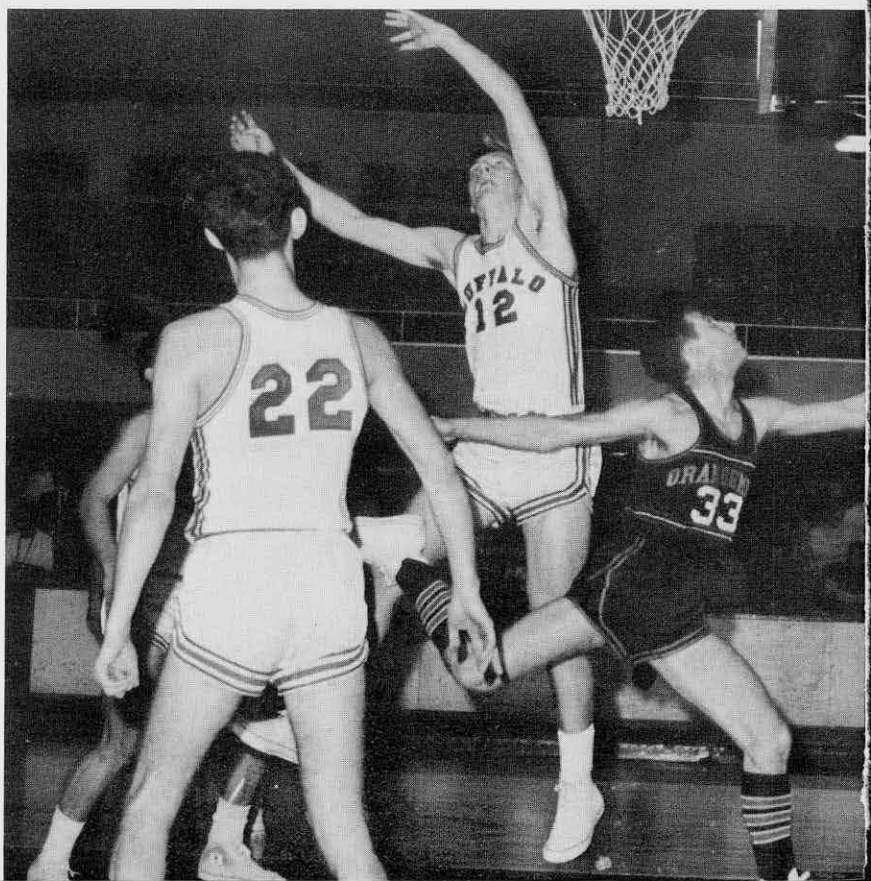



ROW 1 1. Koslowski, Bill; 2. Bih-, Dick; 3. Dzick, Ken; 4. Dyl, Ed; 5. Daymont, Rich;
5. Rawlson, Chris. ROW 2: 1. Coach O'Brien, 2. Butler, Ed; 3. Sellers, Ron; 4. Piorkowski, Len;
5. DePriest, Joe Howie; 6. Bill Widd; 7. Wojocowski, Mike

FRESHMAN BASKETBALL

The Freshman Basketball team finished the 1965-66 season with an 8-10 record. The team, under the direction of Donald O'Brien did not have the super-stars, the All-High, All-City, and All-County ballplayers that the other Western New York Colleges had, but this year's squad was a team—played like a team and hustled like a team!

Bill Koslowski was the top gun on this year's freshman team with an average of 13.4 per game. Also averaging over ten points a game were Len Piorkowski—14.9, Ed Butler—12.9, and Ed Dyl—10.8.

STATE	SCORES	OPPONENT
83	Syracuse	111
79	St. Bonaventure	81
83	Albartos	91
83	R.I.T.	74
68	Canisius	84
77	U. B.	76
74	Niagara	81
95	Alfred	82
93	Ithaca	95
87	Cortland	94
88	Fredonia	80
82	U. B.	115
89	Roberts Wesleyan	62
72	Canisius	100
75	Geneseo	54
109	Brockport	79
67	U. B.	72
90	Oswego	77

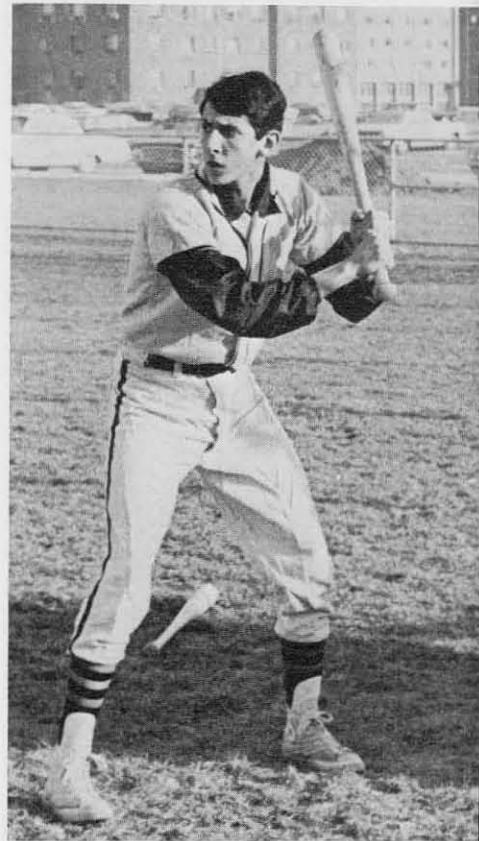

SPRING SPORTS AND INTRAMURALS

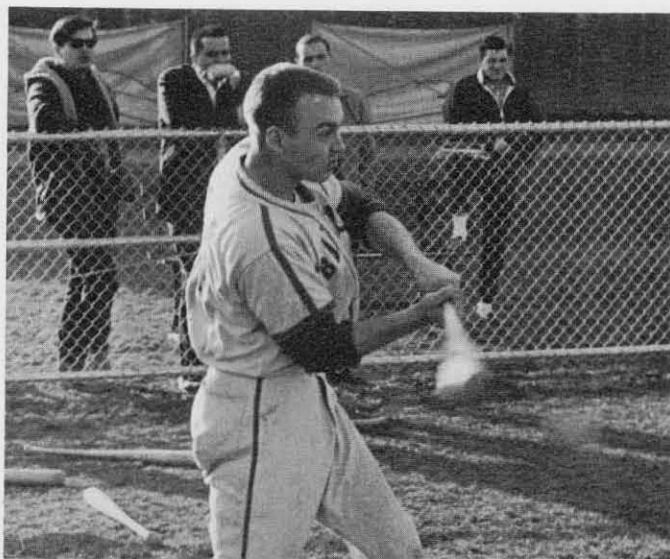
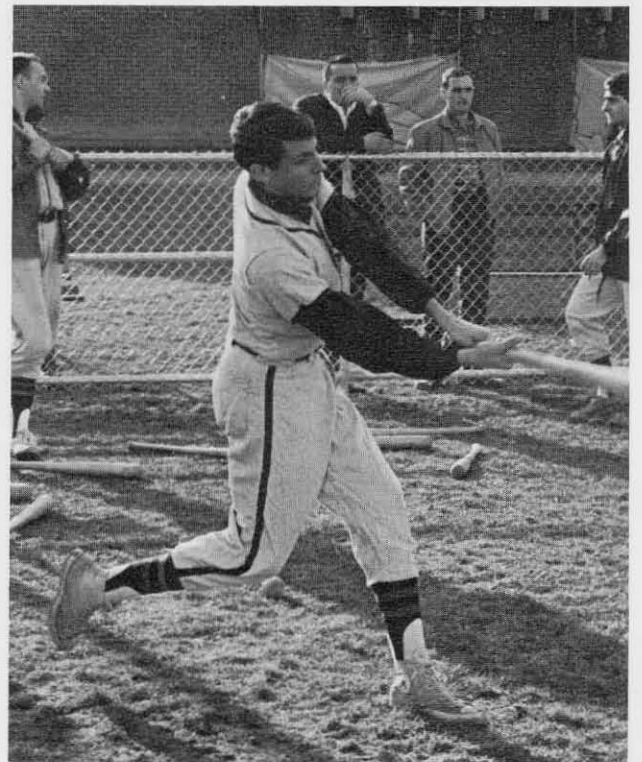



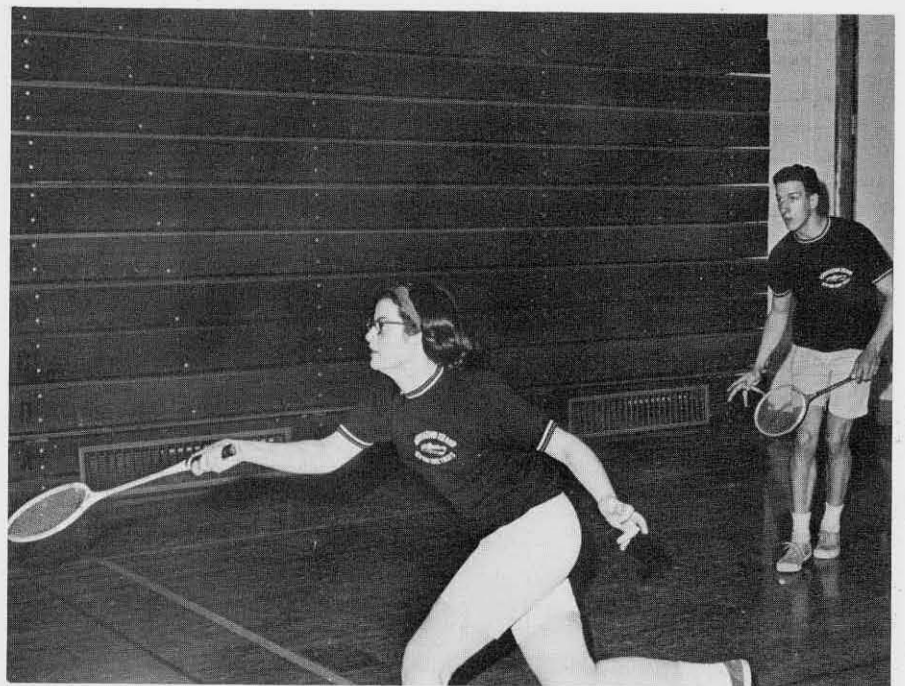

VARSITY TENNIS

This year's varsity team was one of depth and individual talent. Each player displayed good form from the beginning of the season to the State Championships held at Fredonia State.

The team was lead by the foursome of Roger Hauck, Warren Gassman, Mike Melnyk, Joe Lotempio. All four men contributed important wins in both singles and doubles.



Kneeling: Warren Gassman, Mike Melnik. *Standing:* Captain Roger Hauck



BADMINTON

Kneeling: Elenor Hebel, Tim Muhl. *Standing:* Don Williams, Marcia Torey



1. Isles, Selena; 2. Siemaszko, Jackie; 3. Kantor, Joann, *Captain*; 4. Miszke, Marilyn; 5. Munson, Marilyn; 6. Schade, Karin; 7. Wuerth, Linda; 8. Karre, Mary

VARSITY CHEERLEADERS

The Varsity Cheerleaders represent State in fine fashion. At every game these eight enthusiastic girls demonstrate that they are true boosters of school spirit.

This specially selected squad are always present to lead the avid sports fans in their cheering of the teams. Under the direction of Miss Carol Hinman and Mrs. Olga Hedrick, the girls have made a splendid showing at this year's games.



1. Cuffey, Pam; 2. Ingmire, Georgia; 3. Kornmeyer, Jan, *Captain*; 4. Dart, Nancy; 5. Phinney, Jan; 6. Gorham, Cindy; 7. Plummer, Michele; 8. Brooks, Lorna; 9. Barry, Marcia

FRESHMAN CHEERLEADERS

State's Freshman Cheerleaders are a spirited group, chosen in the same manner as the Varsity squad. Membership is open to qualifying Freshman and Sophomore girls. In addition to supporting the Freshman soccer and basketball teams, they play an important role in backing up the Varsity cheerleaders at their games.



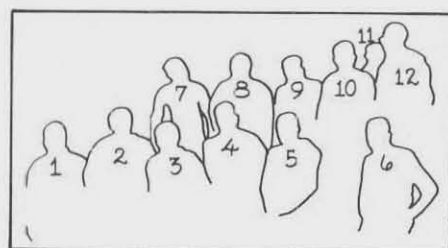

ROW 1: 1. Dolloff, Lawrence J.; 2. Phelps, Larry J., *Secretary-Treasurer*; 3. Sawicki, Jerry, *President*; 4. Degan, Richard, *Vice President*; 5. Bluman, Benjamin; 6. Graham, Gary.
ROW 2: 1. Yumartaci, Kenan; 2. Krawczyk, Ronald; 3. Richards, John; 4. Kozen, Al; 5. Hauck, Roger; 6. Sonczewski, Paul

VARSITY "S"

Under the able direction of its faculty moderator Joe Adessa, the Varsity "S" Club has placed itself on the top shelf of school organizations. Composed entirely of Varsity legger winners, the club is active not only in athletic activities but also in community welfare.

Their social highlight of the year is the annual Varsity "S" Dinner Dance at the Camelot Inn. Awards are made to senior athletes, and outstanding Faculty supporters are guests. The annual Varsity "S" Achievement award is presented to the outstanding contributor to athletics and community service on campus.

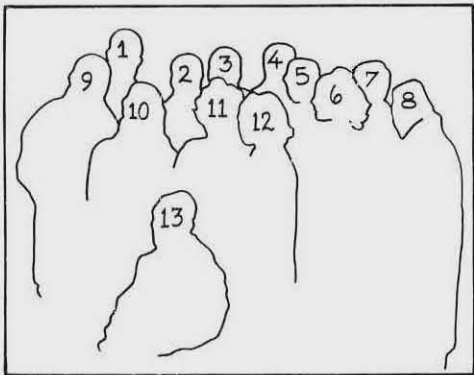

1. Richard Degnan
2. Timothy Muhl
3. Gary Graham
4. Al Kozen
5. John Richards
6. Sandra Lea
7. Benjamin Bluman
8. Ronald Krawczyk
9. Jerry Sawicki
10. Cheryl Opacinch, *Secretary*
11. Joan Kantor
12. Karin Schade, *Vice President*
13. Lawrence J. Dolloff, *President*

ATHLETIC BOARD

This organization is the governing body of the entire inter-collegiate athletic program and composed of the officers from the Men's Athletic Association, Women's Recreation Association and representatives from each class.

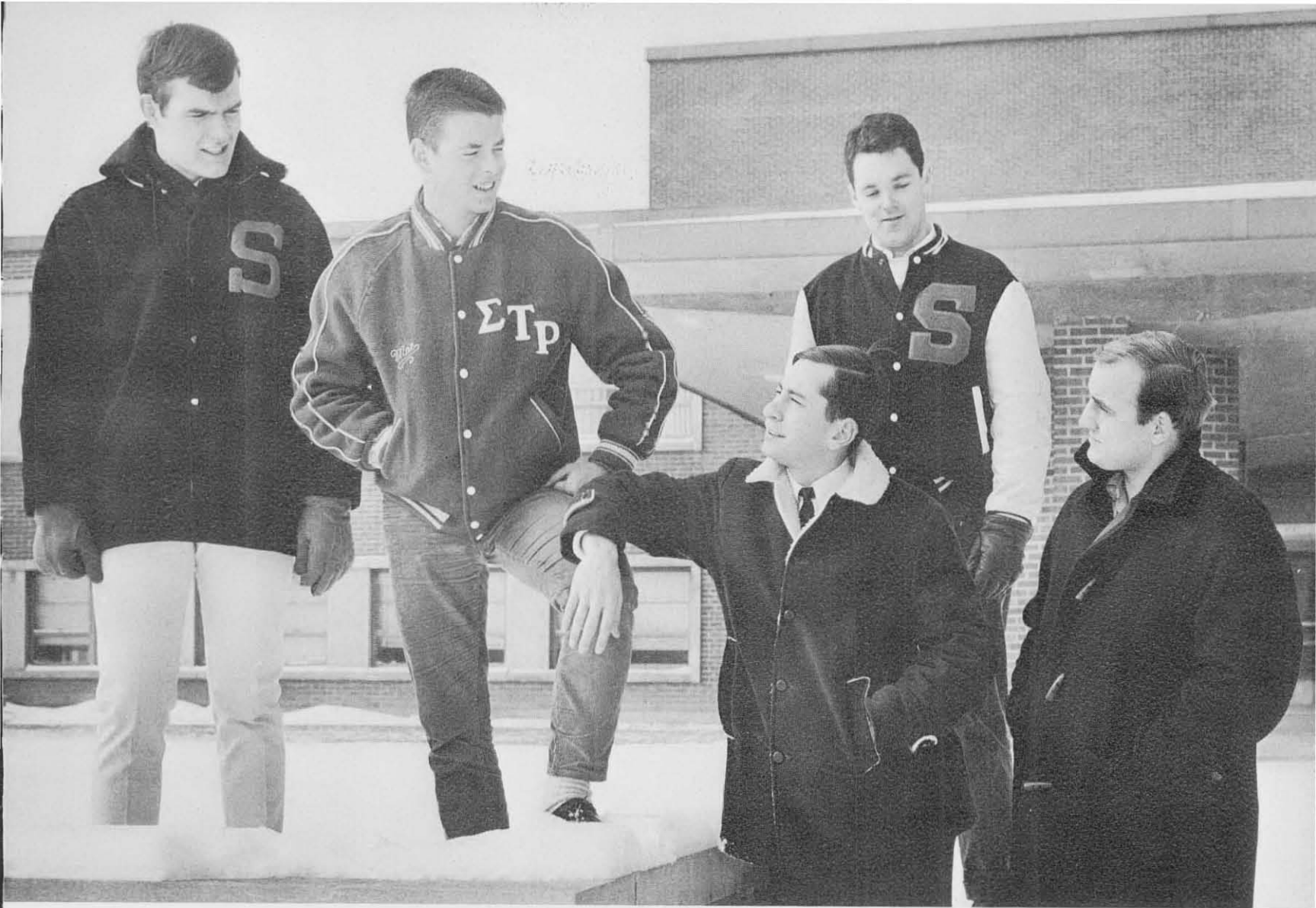

1. Gary Coover, *Neuman Hall Representative*
2. Terry McCouley, *Publicity Co-chairman, Sig Tau Representative*
3. Benjamin Bluman, *Vice President*
4. Lawrence J. Dolloff
5. Jerry Sawicki, *Secretary-Treasurer*

MEN'S INTRAMURALS ASSOCIATION



1. Karen Ancerson
2. Carolyn Lehr, *Faculty Advisor*
3. Mary Ann Mortello
4. Cindy Gleason
5. Bonnie Grinn, *Treasurer*
6. Gene Leszynski, *President*
7. Jill Raisin, *Sports Representative*
8. Donna Feely, *Fencing Representative*
9. Pat O'Connor, *Riding Representative*
10. Marge Zielinski, *Bowling Representative*
11. Arlene Fields
12. Kathy Martino, *Historian*

WOMEN'S RECREATIONAL ASSOCIATION

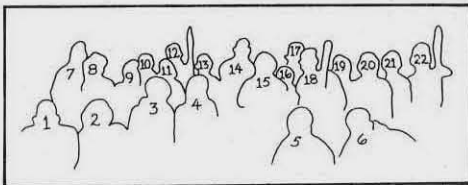

1. Dudeck, Larry; 2. Corbett, Carol, *Secretary*; 3. Rinker, Gail; 4. Balber, Evelyn; 5. Albee, Wendy, *Vice President*; 6. DiPeiro, Alan; 7. Coons, Barbara; 8. Millis, Linda; 9. Bagarozzi, Frani; 10. Civelette, Dave; 11. Alessi, Arlene; 12. Brophy, Michael; 13. Eden, Neil; 14. Dicke, Robert; 15. Grimm, Bonnie Lee, *President*; 16. Baker, Linda Ann; 17. Rogan, Kenneth; 18. Pratt, Dan, *Sergeant at Arms*; 19. Matteson, Cindy; 20. Flanders, Linda; 21. Murtka, Pat; 22. Held, Bruce

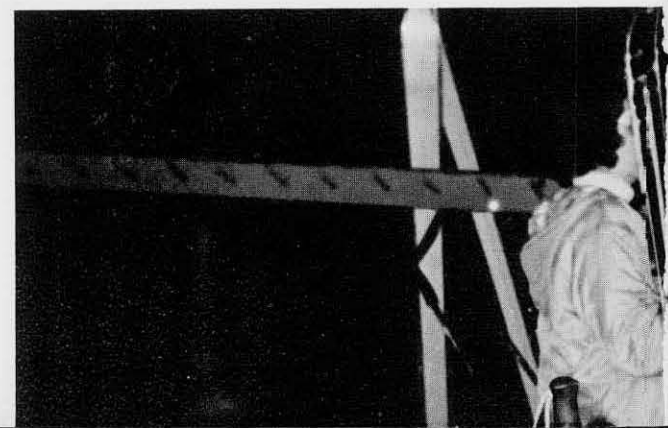



ROW 1: 1. McDermott, Robert, *President*; 2. Kearney, Robert, *Secretary*; 3. Steward, David, *Vice President*; 4. Chizick, James F., *Treasurer*. ROW 2: 1. McDonnell, Robert J., 2. Mr. Stanley Zielinski, *Faculty Advisor*; 3. Daniel, Roger

PARACHUTE CLUB

Jumping from an airplane just for the fun of it has become one of the fastest growing sports in America. It is the intention of this club to form the nucleus of an organization that will attract the interest and participation of the student body to the excitement and thrills of sport parachuting.

SKI CLUB

A common interest and enthusiasm for skiing unites the State Ski Club and makes possible opportunities for fun and relaxation for everyone involved. Lessons are offered to snow bunnies as well as experts. Members enjoy the facilities at Kissing Bridge.

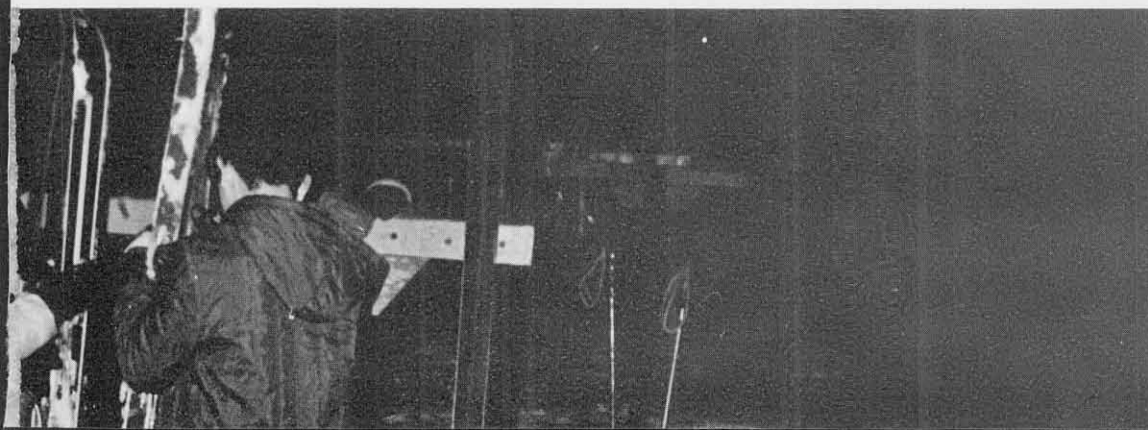



COLLEGE CAMP BOARD

The board's main function is regulating the use of the camp by all the organizations on campus. The college camp is 433 acres and is located 60 miles south of Buffalo.

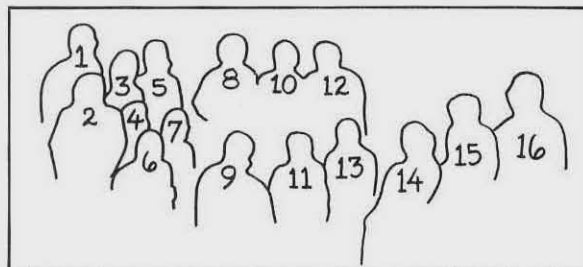

1. Tom Orrell
2. Jim Field
3. Kathy Jones
4. Cheryl Luke
5. Gail Giessler
6. Jim Wilson
7. Linda John
8. Mark Jones
9. Leigh Weiss
10. Mr. Scofield
11. Neil Edin
12. Tom Caley
13. Nancy Austin
14. Beth Martin
15. Dr. Urban
16. Dr. Laug



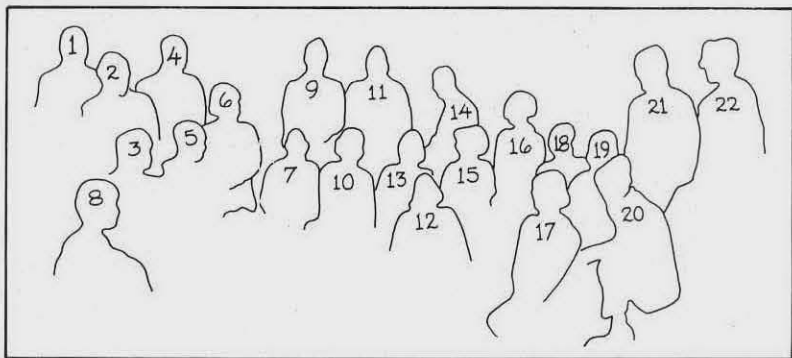

1. McGovern, Terry
2. Connelly, Ralph, *Vice President*
3. Opacinch, Cheryl, *Athletic Board Representative*
4. Benson, Ronald, *Traditions Commissioner*
5. Latona, Alan, *President*
6. Csizmar, Mary, *Vice Treasurer*
7. Edin, Neil, *Representative at Large*
8. Shepherd, Karen, *President Class of 1966*
9. Benson, Forrest, *President Class of 1967*
10. Roberts, Mary Jean, *Perry Hall Representative*
11. Kadzik, David, *Community Services Commissioner*
12. McKeeby, Gail, *Representative at Large*
13. Baumgart, Janet, *Representative Class of 1968*
14. Hausrath, Robert E., *Treasurer*
15. Haller, Cathy, *Representative Class of 1969*
16. Gleason, Elaine, *Bishop Hall Representative*
17. Jones, Kathleen, *College Camp Board Representative*
18. Magowan, Stephen G., *Representative at Large*
19. Hitzges, Richard A., *Traffic Commissioner*
20. Rick, Thomas, *President Class of 1968*
21. Murabito, William, *First Vice President*
22. Zloty, John, *National and International Commissioner*



COLLEGE STUDENT ASSOCIATION HOUSE OF REPRESENTATIVES

The governing body of the College Student Association of S.U.C.B., the House of Representatives, is the agency responsible for the expression and implementation of student opinion.



ROW 1: 1. Zloty, John, *National and International Commissioner*; 2. Hausrath, Robert, *C.S.A. Treasurer*; 3. Murabito, William, *First Vice President*; 4. Shepherd, Karen, *President Class of 1966*; 5. Kadzik, David, *Community Services Commissioner*. ROW 2: 1. Hitzges, Richard A., *Traffic Commissioner*; 2. Csizmar, Mary, *Vice Treasurer*; 3. Rick, Thomas, *President Class of 1968*; 4. Latona, Alan, *President C.S.A.*

EXECUTIVE COUNCIL

Composed of the officers of CSA and the class presidents, the Executive Council ratifies all legislative acts and enforces decisions of the legislative branch.



1. Dewey, Henry, *Vice Commissioner*; 2. King, Maureen; 3. Hitzges, Richard A., *Commissioner*; 4. Bernhardt, Mary; 5. Kauffman, Dolores, *Secretary*.



TRAFFIC DEPARTMENT

The Traffic Commission's function is to find appropriate solutions to the numerous parking problems on our campus.

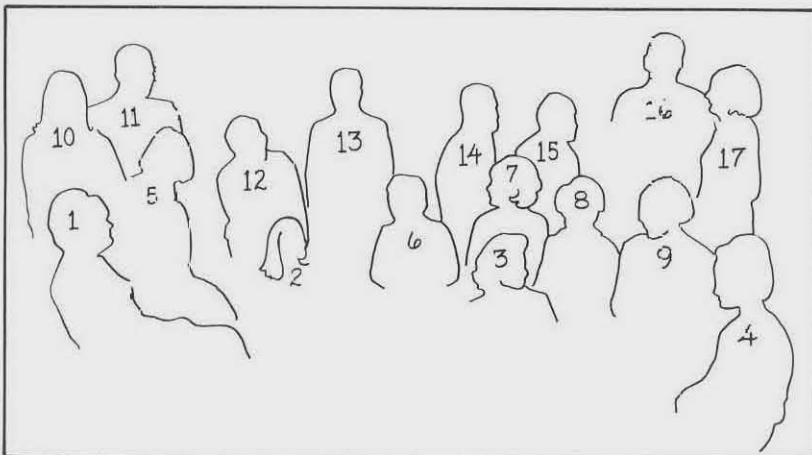

1. Burnham, Nan Marie; 2. Wuerth, Linda, *Athletic Board Treasurer*; 3. Konowitz, Arlene; 4. Cox, Jeanne, *Treasurer Class of 1969*; 5. Austin, Nancy J.; 6. Campbell, Jean; 7. Csizmar, Mary, *C.S.A. Vice Treasurer*; 8. Smolinski, Nancy; 9. Dustman, Donna; 10. Lurie, Sheila; 11. Mr. William A. Troy, *Adviser*; 12. Orrell, Thomas; 13. Dewez, Henry, *Vice Traffic Commissioner*; 14. Hitzges, Richard A., *Traffic Commissioner*; 15. Harter, Rodney; 16. Hausrath, Robert, *Treasurer of C.S.A.*; 17. Zaccari, Diane, *Alternate Treasurer*



HOUSE OF FINANCE

For the benefit of all, the House of Finance supervises the allocation of all student taxes and class dues.



ROW 1: 1. Meyers, Al B., *Chairman Faculty Academic Procession, Exhibits*; 2. Shank, Mary, *Cocordinator*; 3. Ernst, John, *Chairman "Three Prong Music Event"*; 4. Seitz, Karen, *Chairman Faculty Advisors, Upperclassmen meetings*. ROW 2: 1. McKeeby, Gail, *Chairman Soph-Frosh Dazing*; 2. Benson, Ronald, *Chairman Traditions Convocation*; 3. Graf, Gloria E., *Co-chairman Freshman Counseling*; 4. Schendel, Edith, *Co-chairman Traditions Convocation*; 5. Atanasio, Robert, *Consultant*; 6. Wyzykowski, Nancy, *Director of Freshman Camp*. ROW 3: 1. Connelly, Ralph D., *Treasurer*; 2. Csizmar, Mary, *Co-chairman Freshman Counseling*; 3. Sukmann, John, *Chairman Soph-Frosh Dazing*; 4. Orrell, Thomas

ORIENTATION BOARD

Orientation committee introduces the freshmen to campus activities.



1. Kauffman, Dolores; 2. Ruff, Nancy Lee; 3. Trimarche, J. J., *Associate Justices*; 4. Vara, Richard M., *Chief Justice*; 5. Kahn, Eva; 6. Shoemaker, Susan; 7. York, Susan K., *Associate Justices*

JUDICIAL COUNCIL

This council is the judicial branch of the College Student Association.

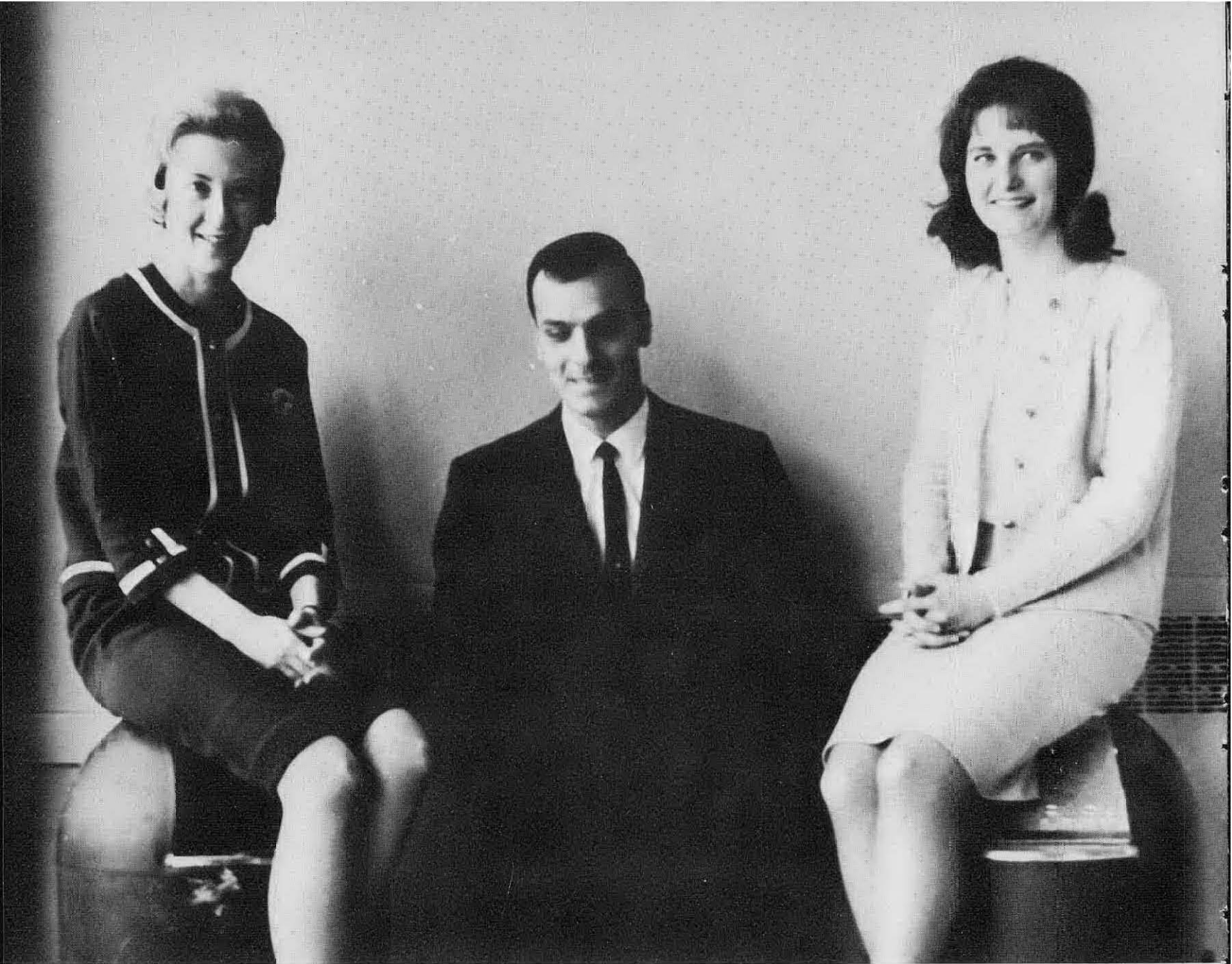

Nancy Lee Ruff, Richard Vara, Rotores Kauffman

ALL-COLLEGE APPEALS COURT

Composed of three justices from the judicial council, this organization hears cases involving an organization versus an organization, a person versus an organization and a person versus another person. This court is the highest of the appeals courts but lower than the judicial council. Every month there is a rotation of members.



CONVOCATIONS BOARD

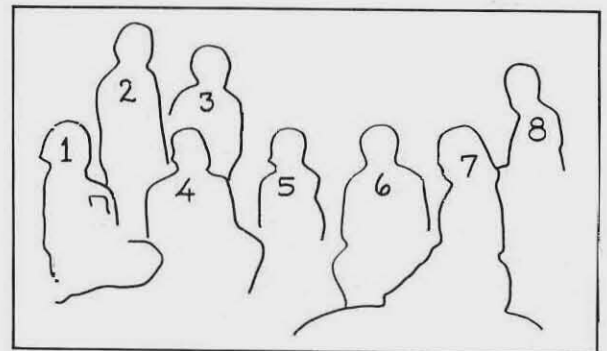

1. Sue Skelton, *Treasurer*
2. Stephen G. Magowan
3. Nan Burnham
4. Robert T. Gifford, *Chairman*
5. Marilyn Field
6. Dr. Joseph A. Fekete, *Faculty Advisor*
7. Lawn Spaulding, *Secretary*
8. Geoffrey A. Briggs



CONVOCATIONS

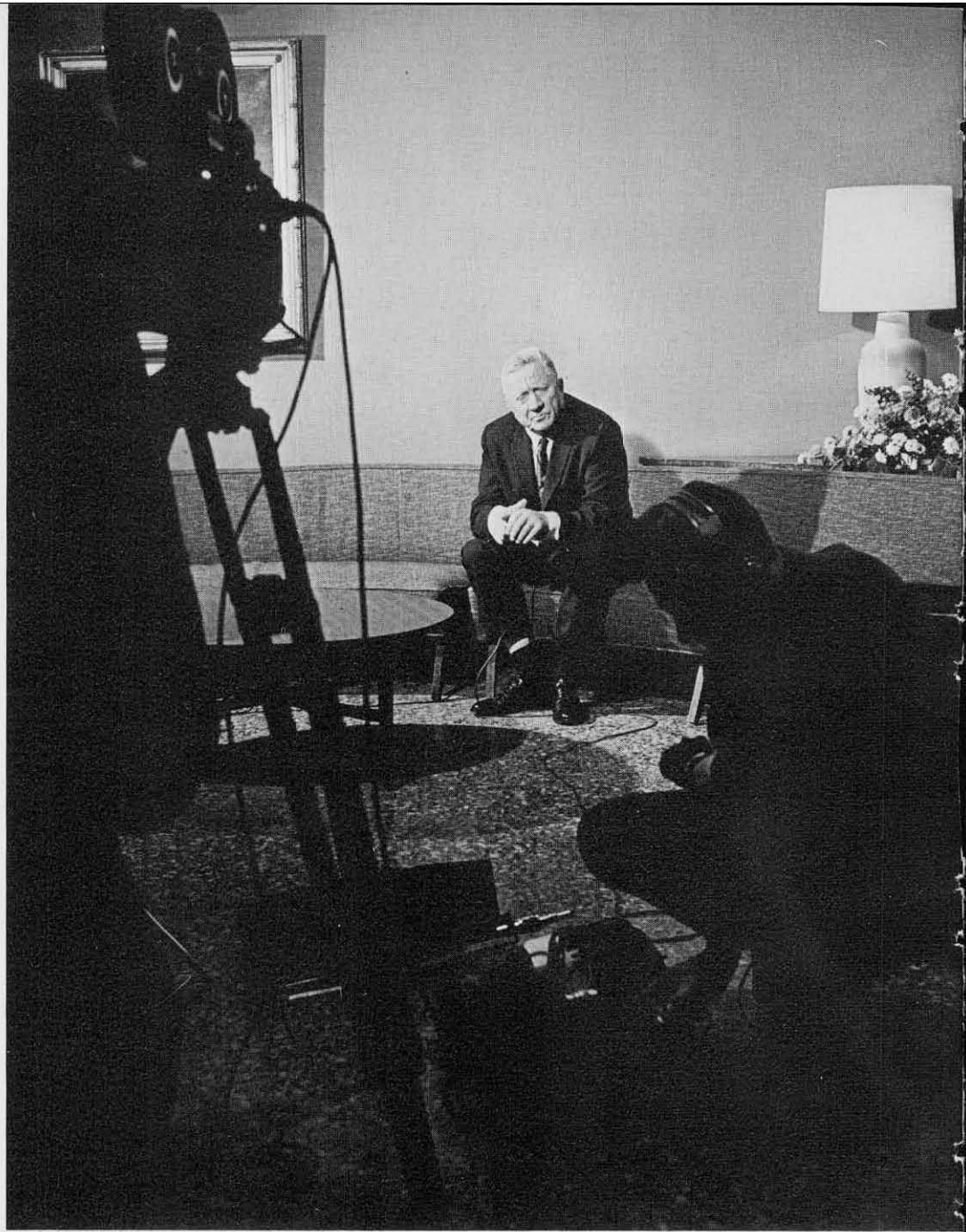

Supreme Court Justice William O. Douglas

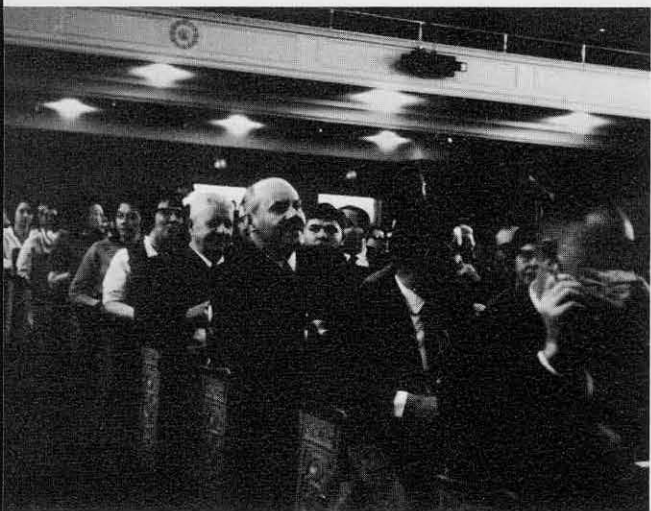



"Voyages" in Poetry and Folk Songs



Senator Wayne Morse (Dem., Oregon), Dr. Richard L. Whitford

THEODORE MANN
Executive Producer
Originally Directed in New York
by MICHAEL CACOYANNIS



CIRCLE-IN-THE-SQUARE

presents the
Edith
Hamilton
translation of Euripides'

**THE
TROJAN
WOMEN**

"Brilliant!
Unforgettable!"
New York Herald Tribune

"A towering masterpiece!"
New York Times



WINNER OF THE NEW YORK
DRAMA CRITICS CIRCLE AWARD

Tour Directed by
THEODORE MANN

Exclusive Tour Management
THE GIESEN MANAGEMENT, INC.
Edna J. Giesen, President
111 West 57th Street, New York, N. Y. 10019 CO 5-0862

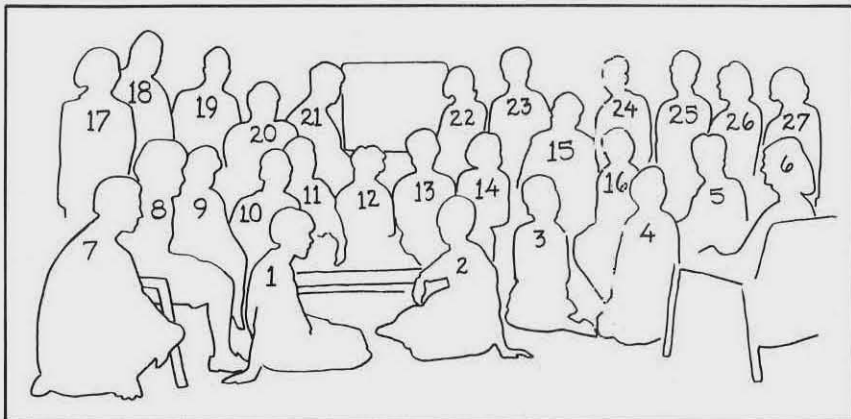

1. Lazoration, Carol
2. Streickler, Sharon
3. Martin, Nancy, *Cultural Chairman*
4. Mancuso, Francine, *Perry Hall Representative*
5. Clark, Carol, *Social Chairman*
6. Widdowfield, Linda, *Exhibits Chairman*
7. Hecht, Ernest, *Class of 1969 Representative*
8. Rettig, Regina, *Sergeant at Arms*
9. Fried, Anne
10. Clark, Sandy
11. Blum, Ruth, *Publicity Chairman*
12. Lester, Donna, *Historian*
13. Hotaling, Barbara, *Corresponding Secretary*
14. Rosen, Sharri, *Pub'icity Co-chairman*



15. Riley, David, *President*
16. Ullman, Rennie, *Recording Secretary*
17. Strohl, Kathy, *House and Grounds
Chairman*
18. Borowiec, Stanley, *Finance Committee*
19. Saitta, Joseph, *Nonman Hall Representative*
20. Lyon, Jon, *Treasurer*
21. Drucker, Nathan L. *Form Committee
Chairman*
22. Gallo, Ellen, *Chase Hall Representative*
23. Coolican, Karen A., *Excursions Chairman*
24. Schulman, Carolyn, *Representative at Large*
25. O'Brien, Joyce, *Cultural Committee*
26. Weiser, Amira, *Socials Chairman*
27. Nehf, Linda, *Representative at Large*

COLLEGE UNION BOARD

Social, recreational, and cultural activities are an important part of each student's campus life. The College Union is the center of such activities and the College Union Board is the organization which plans and coordinates them. Representatives from the student body plan the use of Union facilities for such activities as dances, movies, jazz concerts and coffee hours, in an attempt to develop programs which will appeal to a cross-section of the college community. Winter Weekend Homecoming and Holiday Week are the highlights of College Union Board's year-round activities.

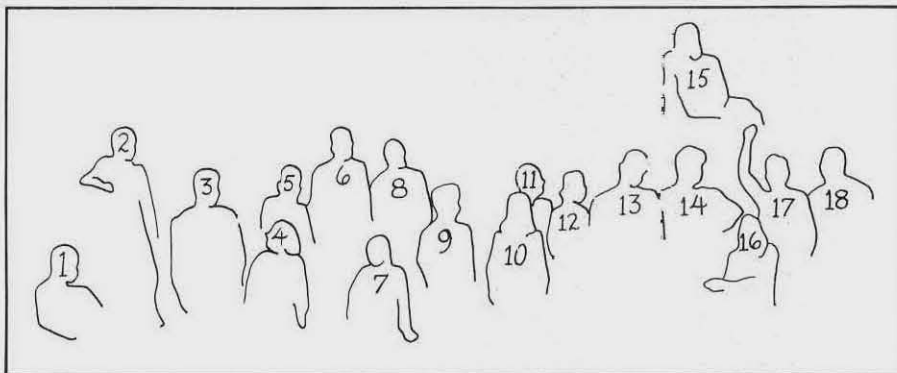

1. Harter, Rodney
2. Drago, Samuel
3. Dr. Savage
4. Konowitz, Arlene, *President*
5. Edwards, Keith
6. Eastman, David
7. Cohen, Carol
8. Moffat, John A., *Corresponding Secretary*
9. Feathers, Linda
10. Rulison, Lynn
11. Professor E. L-G Dakin
12. Jack Sumner
13. Person, James DeFond
14. Drucker, Nathan L.
15. Meneor, Tina, *Treasurer*
16. Cohen, Sharon J.
17. Victor R. Cook, *Technical Director, Faculty Advisor*
18. Reilly, Don



CASTING HALL

Casting Hall sets forth a high standard of dramatic art and scholastic value. The members of Casting Hall offer many opportunities for those interested in drama. The productions are presented throughout the year in Upton Hall Auditorium.



JUNIOR COUNSELORS



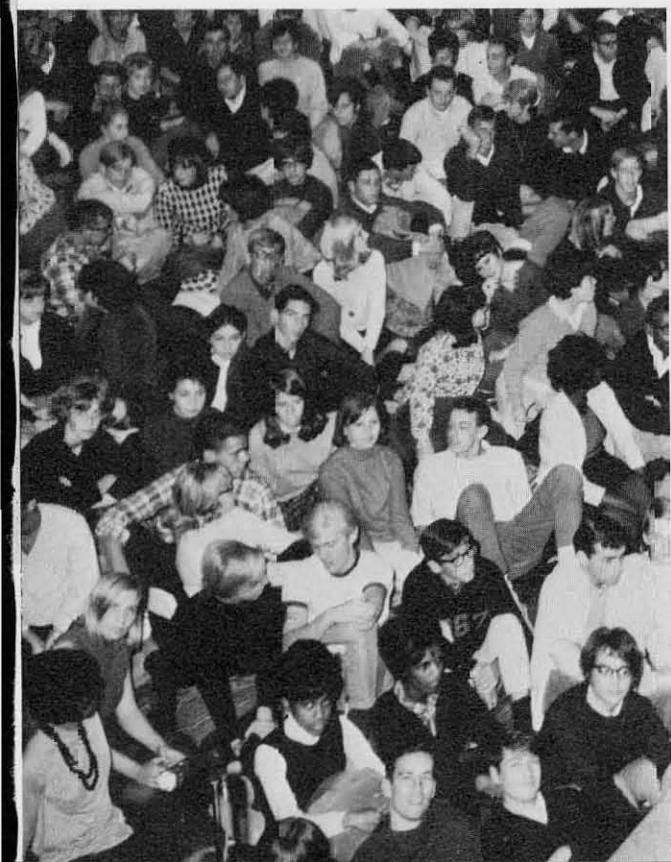

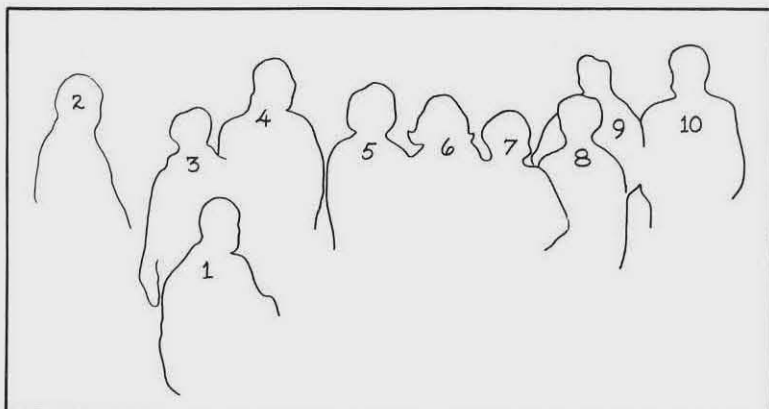

1. Booth, Robert, *Sergeant at Arms*
2. Rooney, Cynthia, *C.S.A. Alternate*
3. Gleason, Cindy, *Corresponding Secretary*
4. Overholt, Michael, *C.S.A. Representative*
5. Cox, Jeane, *Treasurer*
6. Jacobson, Susan, *Recording Secretary*
7. Haller, Cathy, *C.S.A. Representative*
8. Urso, Linda, *Historian*
9. Bernstein, Jeffrey, *Vice President*
10. Fortune, Thomas, *President*



CLASS OF 1969





CLASS OF 1968

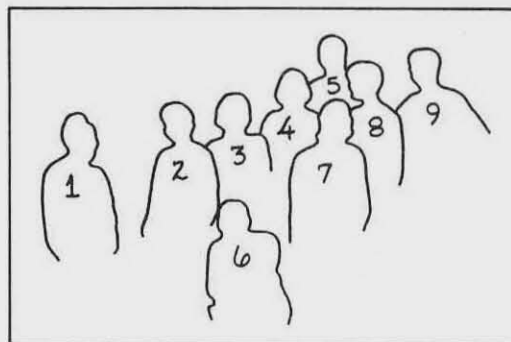

1. Cheryl Lindowski, *Recording Secretary*
2. Jan Baugart, *C.S.A. Representative*
3. Thomas Ureone, *Corresponding Secretary*
4. Maureen O'Conner, *Historian*
5. Mike McNeil, *Vice President*
6. Tom Palmer, *Sergeant at Arms*
7. Beth Lawrence, *C.S.A. Representative*
8. Donna Dusman, *Treasurer*
9. Tom Rick, *President*

CLASS OF 1967

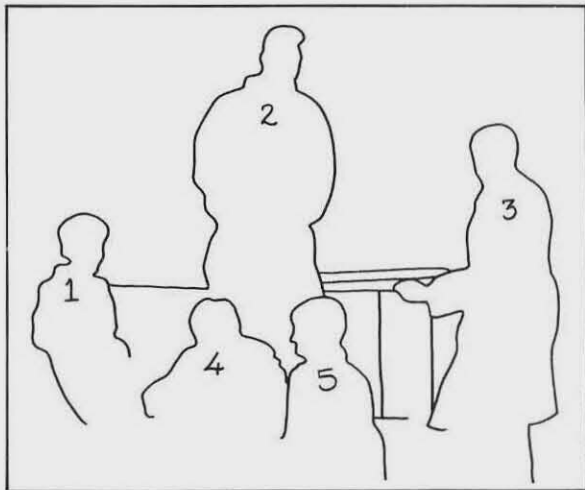

1. Diane Zaccarine, *Alternate Treasurer*
2. Forrest Benson, *President*
3. Gary W. Ehlert, *Vice President*
4. John Vasi, *Sergeant at Arms*
5. Nancy Smolinski, *Treasurer*









CLASS OF 1966

As we look back on our past four years, both today and many years from now, we will be able to see a wealth of experiences.

Classes, exams, term papers and social activities have combined with each other to produce within ourselves a new outlook and anticipation of future goals.

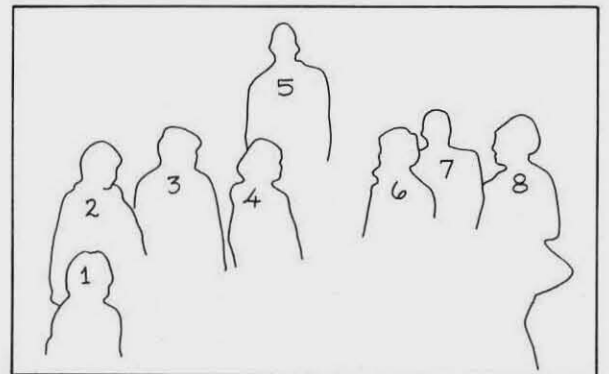

1. Savanyu, Karen, *Recording Secretary*
2. Kreuter, Doris, *Student Congress Alternate*
3. Wzykowski, Nancy, *Corresponding Secretary*
4. Rosen, Sharri, *Treasurer*
5. McGovern, Terry, *Student Congress Representative*
6. Shepherd, Karen, *President*
7. Connelly, Ralph, *Vice President*
8. Covalski, Linda, *Historian*









Reflecting on your past four years as a student, you will recognize that you have been a part of the period of greatest change which this College has ever experienced. While our obvious physical growth has been almost overwhelming, the accompanying development of new concepts, programs and practices has been equally significant. And as the College has grown both inwardly and outwardly so have you also grown and developed. Through inspiration provided by your books, your professors and your student associates, you have acquired the attitudes and skills which mark the maturing educated person.

As students of this College, you have come to realize that your acquisition of knowledge will not end with Commencement. I hope that upon your departure you will take with you the remembrance of your alma mater as a major contributor to the total development of your intellectual and social life.

Please come back and visit your campus on Elmwood Avenue.

Paul G. Bulger
President
State University College at
Buffalo



Caryl G. Hedden *Ail-College Coordinator of Student Teaching*

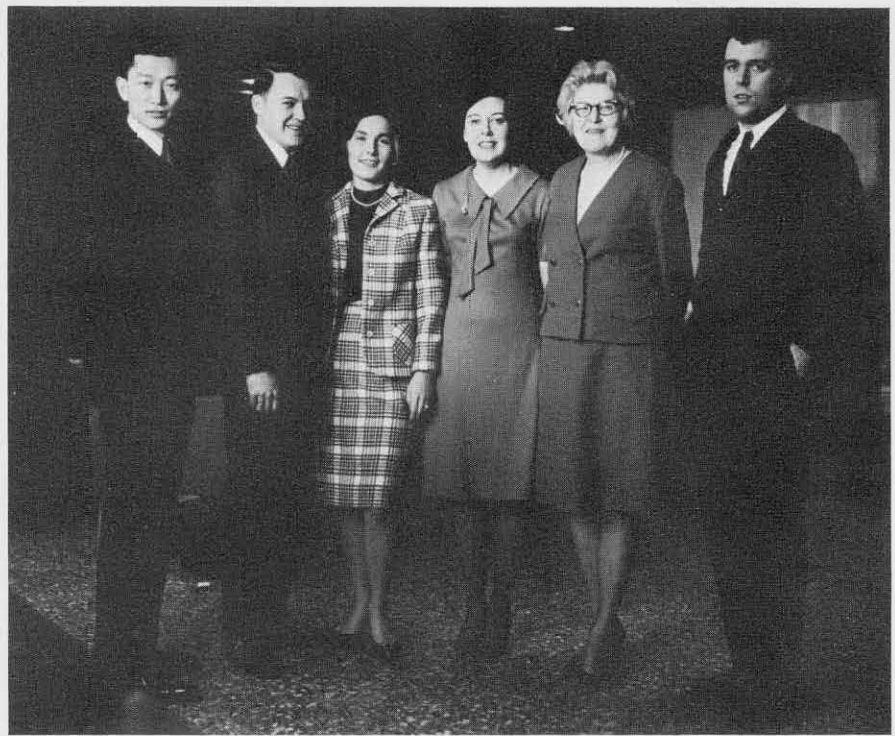

Ilkoo Yoon, Edward Morgan Jr., Joan Coxon, Mary Ann Monroe, Isabel Hollands, Thomas Loveland; *Student Personnel*



Cecil T. Rodney *Mathematics*



Joseph F. Wincenc; *Music*



John C. Carbonara; *Philosophy*



Fredrick Grzenberg; *Science*



Sarah R. Brinsmaid, Margaret M. Schrader; *Campus School*

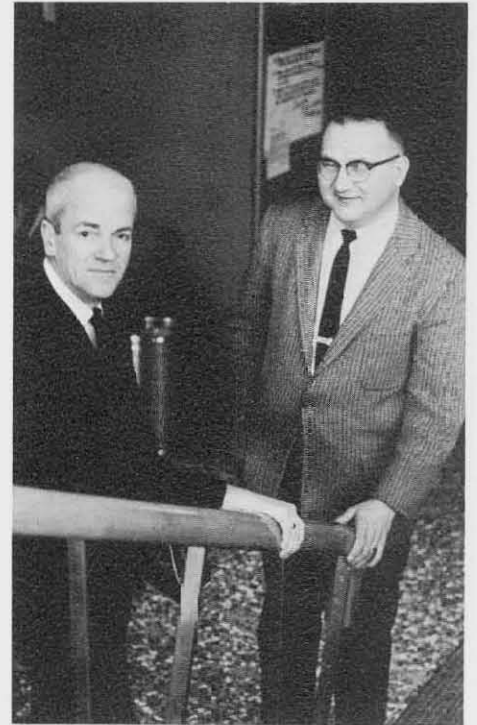

Fraser B. Drew, Pau. V. Hale. *English*



John A. Taylor; *English*



Sylvia A. Cragur, Alma A. Roudebush; *Home Economics*



Noel Simons; *Science*

Frank E. Eckmair, *Art*

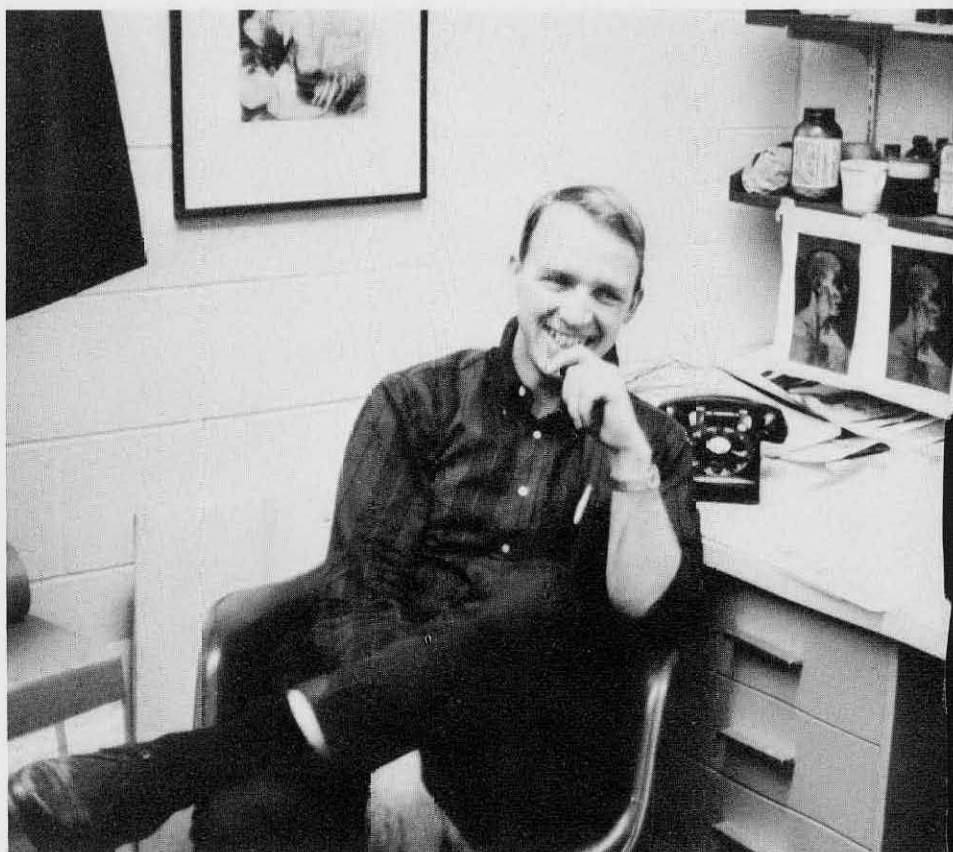
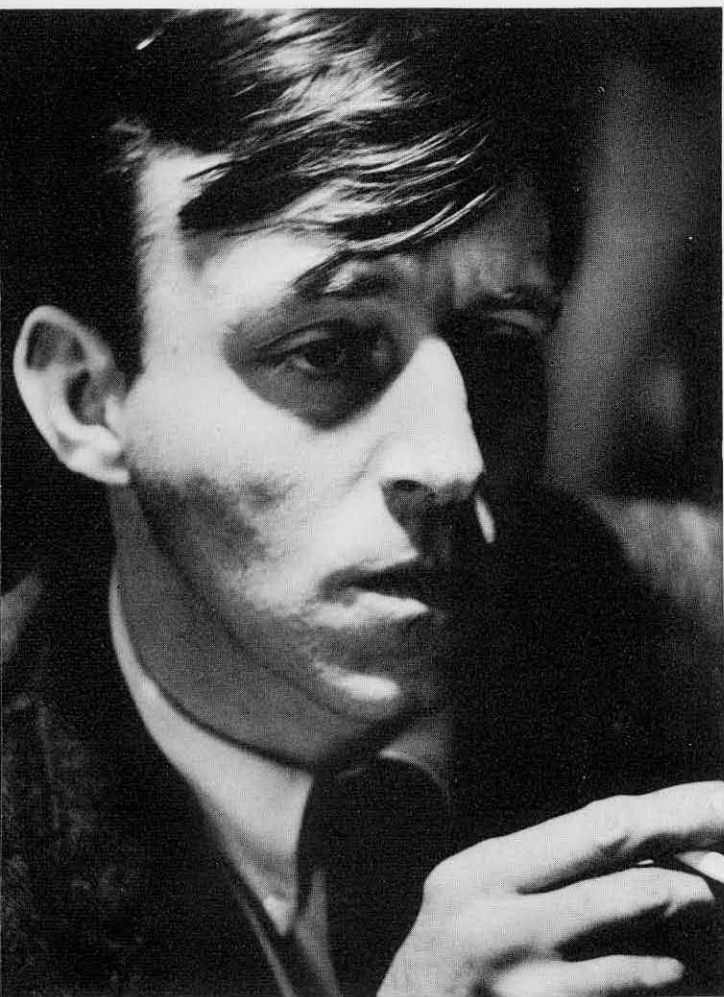

Paul D. Marten, *Art*

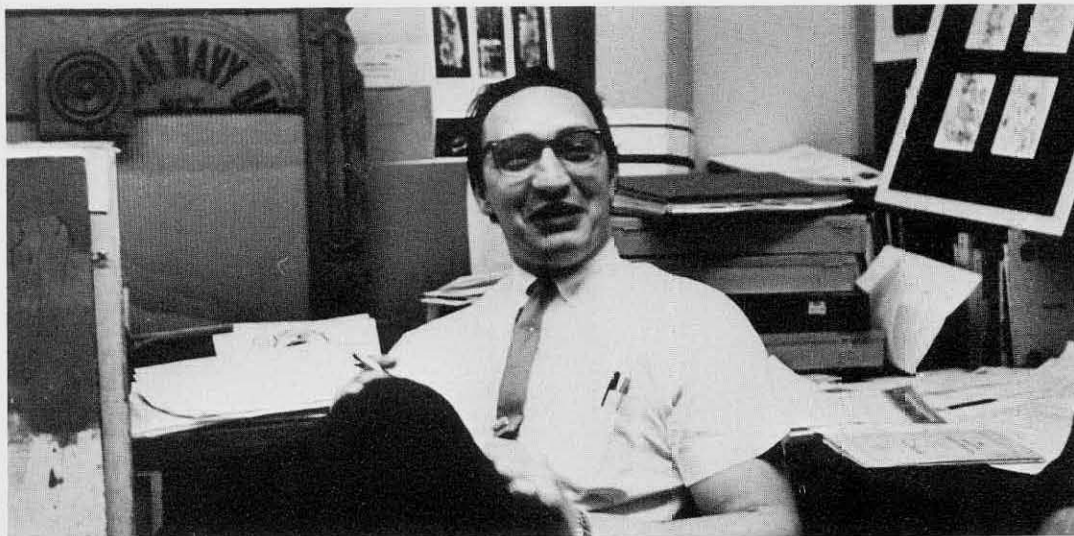
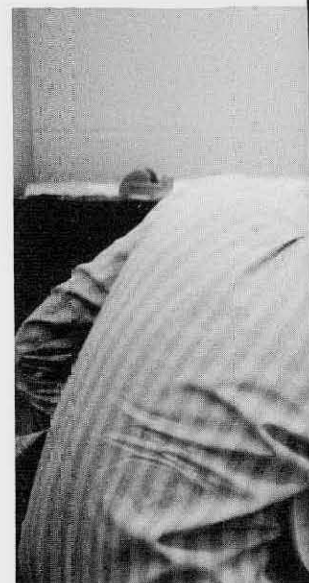

Robert C. Wilson, *Art*



Joseph P. Adessa, *Physical Education*

Harold R. Lofgren, *Art*

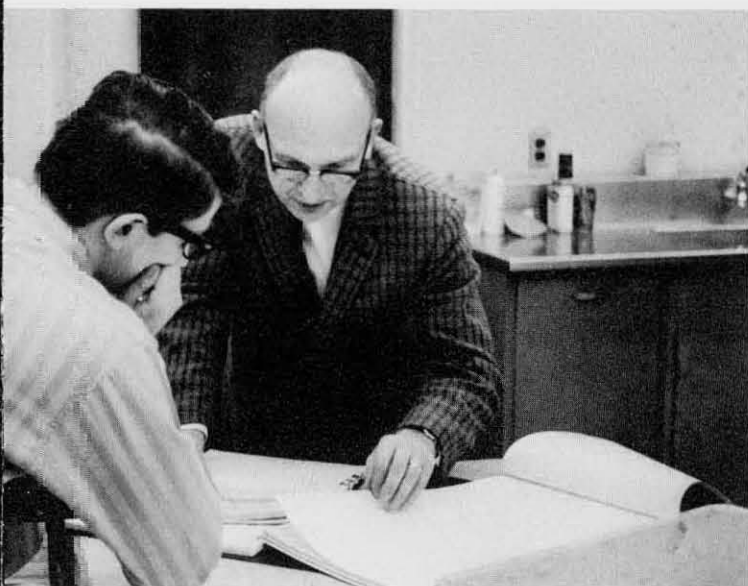

Earl W. Wolfgruber, *Art*





Joseph Bolinsky, *Art*



James A. Battistoni, *Art*



Roland Wise, *Art*



Clement T. Tetkowski, *Art*

Jerome Rothlein, *Art*

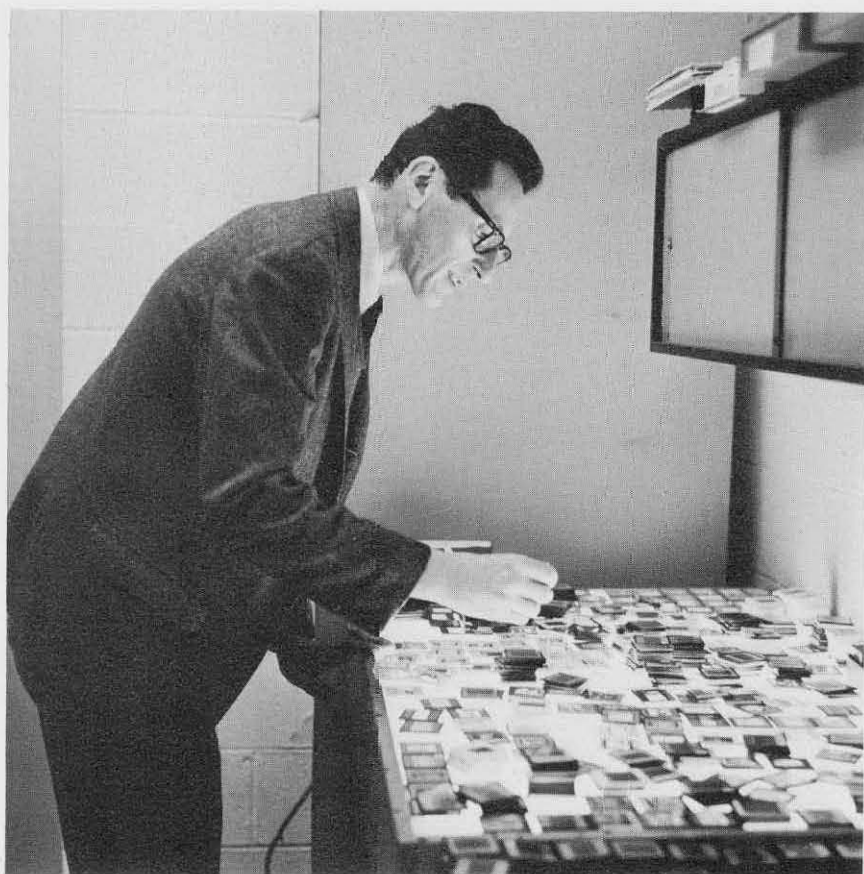



Nancy Belfer, *Art*



Ruth M. Karcher, *Art*



Vincent C. Arnone, *Art*; Anna P. Burrell, *Education*;
Saul J. Horowitz, *Art*



Walter M. Drzewieniecki, *Social Studies*

Horace Mann, *Director of Exceptional Education*





George L. Kaltsounis, Doris K. Eddins, Virginia R. Harvin; *Education*



Mary Lou Puleo; *Physical Education*



Howard Meyers, Donald E. O'Brien, Howard MacAdam, George MacDonald; *Physical Education*



Marvin J. Lahood, Meta Norenberg, Helen Thielking; *English*

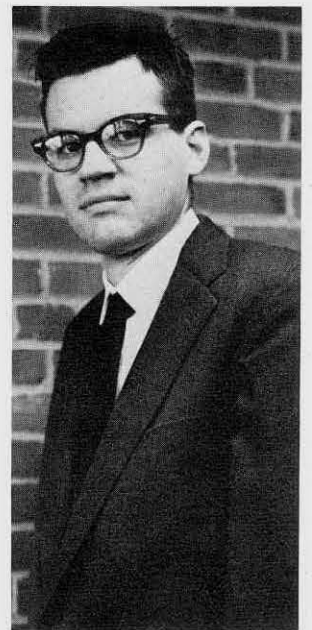

Julius Slavenas; *Social Studies*



John A. Roeder, Walter J. Zimmerman; *Director*, Harry Adner; *Vocational Technical Education*



Elsie U. Kaye, *Assistant to Director of Public Information*



Wilson Gragg, *English*; Victor H. Balowitz, *Philosophy*; Ruth Sugarman, *Education*



Mildred M. Concannon, Lorraine Corcoran, F. Patrick McCabe, Jean Conroy; *Campus School*



John L. Hill Jr., *Campus School*; John Ralph Peo, *Education*



Charlot M. Fetterman, *College Store Manager*



Phyllis S. Herdendcrf, *Foreign Language*; Mary E. Fiore, *Music*



Dorothy E. Norris, *Physical Education*;
Edith F. Douglas, *Home Economics*



Donald W. Trueblood, *English*

Kwan Wain Chen, *Mathematics*; Samuel Stern, *Mathematics*



Jack C. Love, Charles B. Scofield, *Industrial Arts*

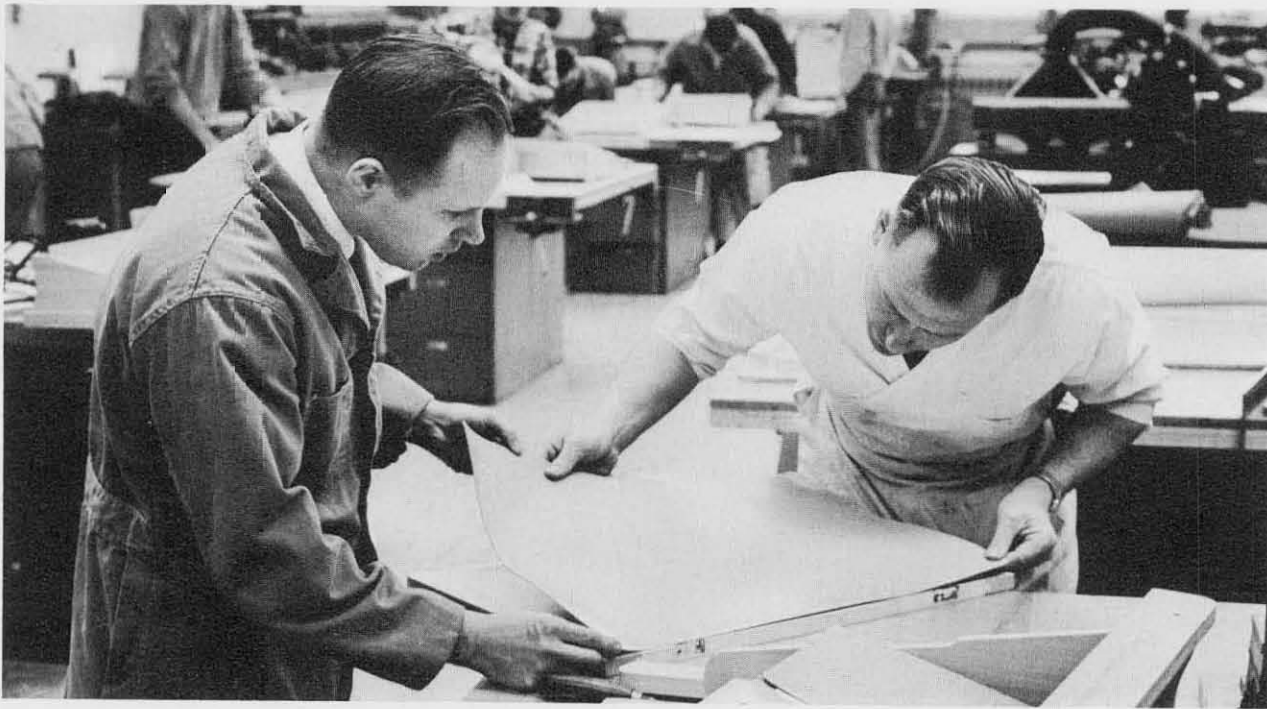

Max McComb, *Education*



Howard J. Meyer, *Industrial Arts*
David Cappiello, *Industrial Arts*



1. Edward E. Panther, *Child Study*; 2. John Dodd, *Child Study*;
3. Charles Greenshields, *Education*

Dorinne H. Toole, *Campus School*
Mary L. Townley, *Campus School*



1. Julia B. Jones, *Campus School*
2. M. Lynne Schramm, *Campus School*
3. Antoinette Wojcik, *Campus School*



1. Leonard J. Nowicki, *Library*; 2. John H. Kniffin, *Library*; 3. Walter M. Drzwieniecki, *Social Studies*



Rudolph J. Cherkauer, *Mathematics*



1. Paul L. Thoms, *Exceptional Education*;
2. Marshall J. Duguay, *Exceptional Education*;
3. Robert Squeri, *Art*





Dr. Margaret Grant,
*Director of
Home Economics*



Dr. James A. Conway, *Education*



Bill Doran, *College Photographer*



Yolanda T. Y. Liu,
Assistant Librarian

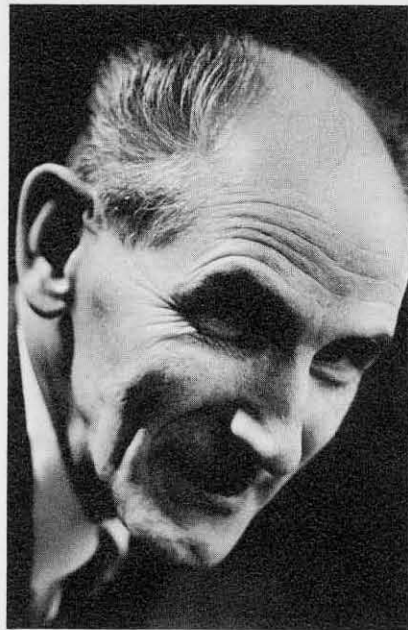

Adrian P. Pollock, *Industrial Arts*

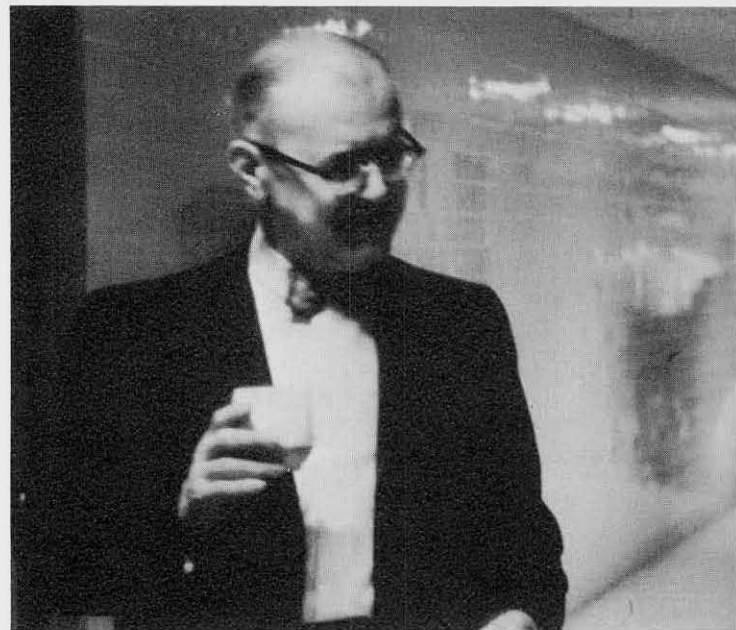

Dr. John Urban, *Science*



Robert W. Brock, *Art*



1. Helen P. Ravin, *Library*; 2. Lenore Kemp, *Library*; 3. Yolanda T. Y. Liu, *Library*; 4. Ruth C. Bley, *Library*; 5. Bertha C. Sternberg, *Library*

Donald J. Savage, *English*

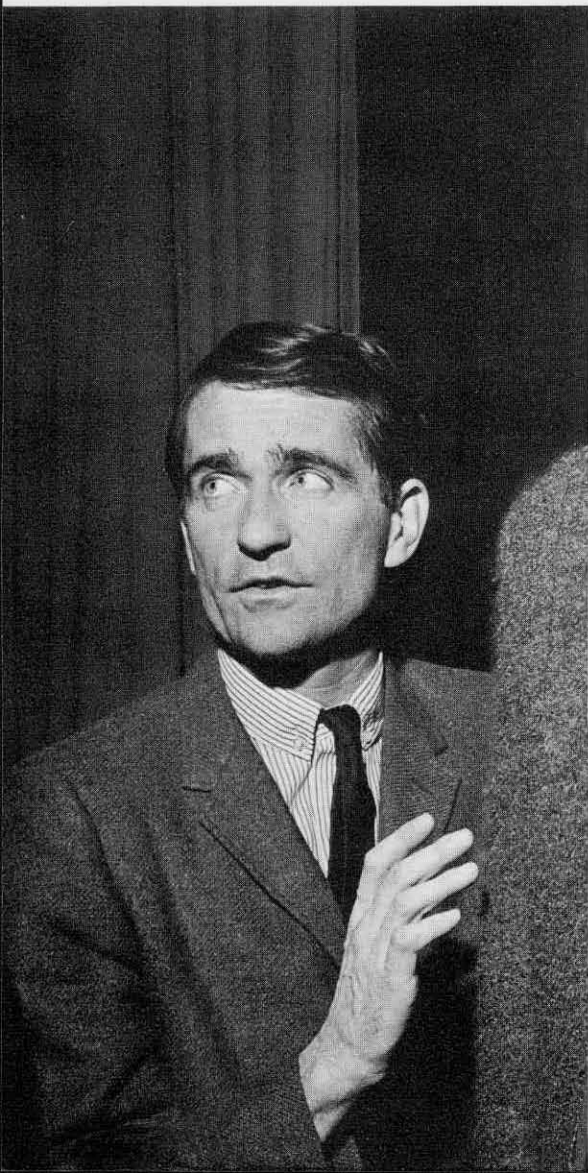

Stephen J. Sherwin, *English*



Prudencio de Pereda, *Library*

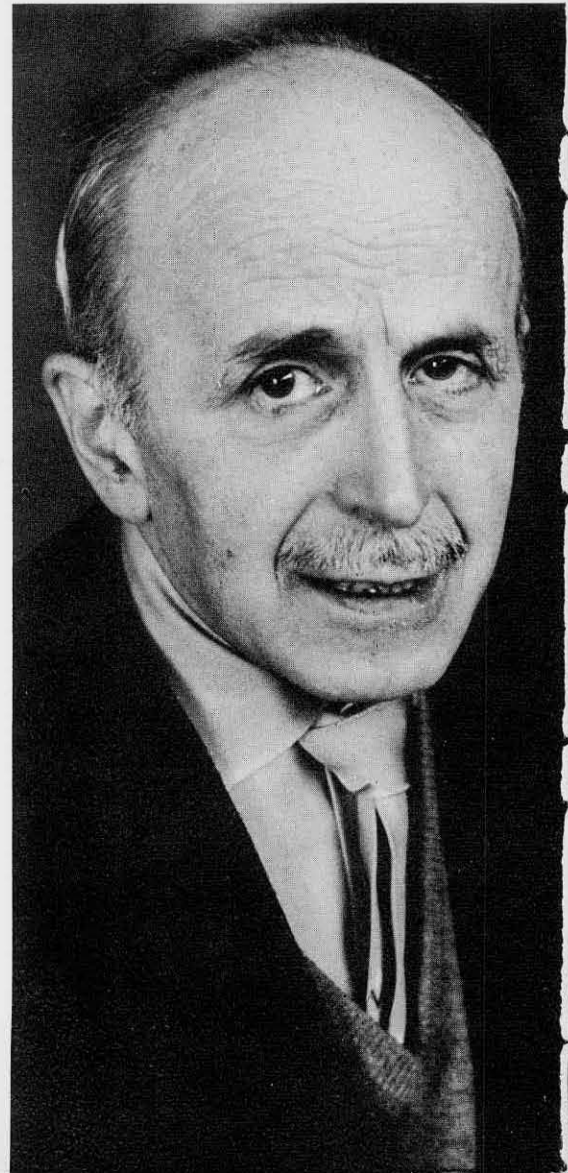



Alden E. Smith, *Science*



Joseph A. Fekete, *Geography*

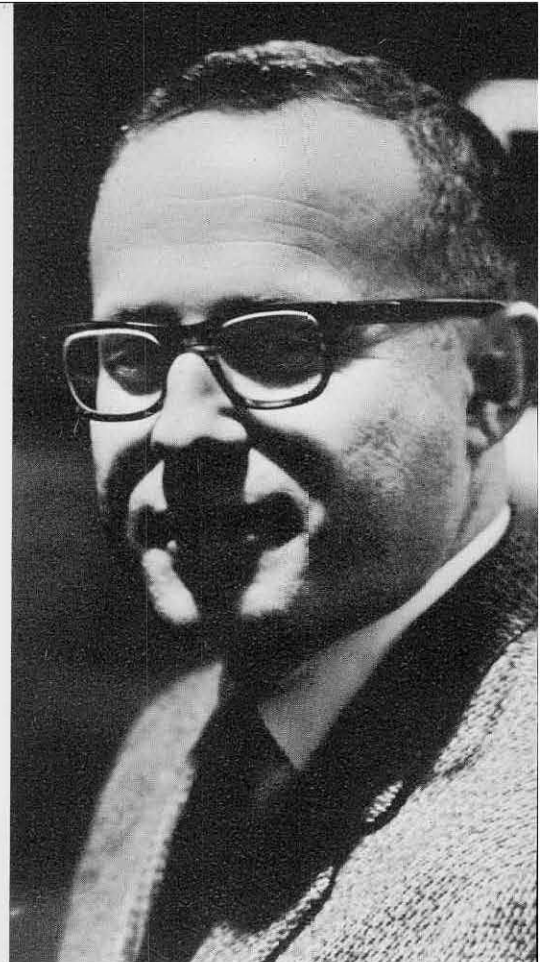

Francis T. Siemankowski, *Science*

Madeline K. Turner, *Coordinator Student Health Services*; Loretta Fahey, *Nurse*



Ralph Yakovsky, *Science*

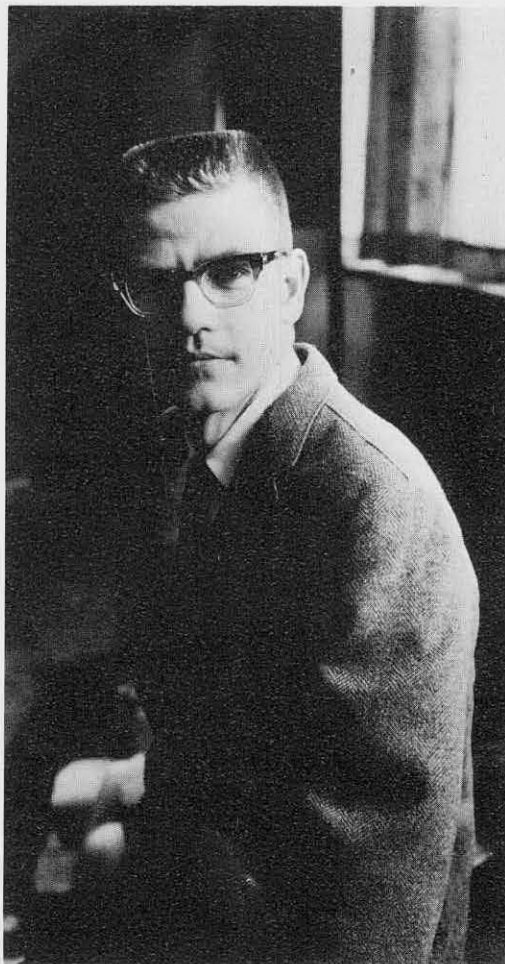

Gordon H. Levi, *Industrial Arts*



Jack C. Brueckman, *Industrial Arts*; John L. Allen, *Industrial Arts*





1. Helen L. Cawley, 2. Winefred E. Schasel, 3. F. June Clarke, 4. Francis G. Stewart, 5. Estelle M. Kane; *Home Economics*



Brenda Bullion, *Art*



William A. Troy, *Assistant Coordinator of Financial Aids*



Norman G. Walker, *Education*



Wendel B. Wickland, *Mathematics*



Iraj Javidpour, *Science*



1. Rolland J. Hattum, *Exceptional Education*; 2. Bernhard Frank, *English*; 3. Gary E. Zimmerman, *Education*; 4. David T. Converse, *Education*



Bernard K. Egan, *Art*



Jean M. Delius, *Art*



Lester J. Elsie, *Industrial Arts*; Kenneth G. Heintz, *Industrial Arts*

Eugene J. Kain, *Art*



Ronald Reuss, *Science*



Frederick J. Hartrick, *Physical Education*; William J. Barnett, *Education*



Jon P. Amato, *Geography*;
Eugene C. Stafford, *Industrial Arts*



Anita L. Cherkauer, *Education*



1. Marcia D. Young, *Exceptional Education*; 2. Kathryn S. Graham, *Secretarial Assistant to President*; 3. Edna M. Lindemann, *Coordinator of Special Projects*; 4. Margaret A. Grant, *Director of Home Economics*



1. Marjory T. Brown, *Education*; 2. Hedda Sprohge, *Education*; 3. Charles E. Dixon, *Education*

1. Benedict Surwill, *Principal Campus School*; 2. Vito R. Pace, *Industrial Arts*; 3. Maxwell G. Bilsky, *Education*; 4. Franklin C. MacKnight, *Science*





Frances Siu-Lan Tyau, *Campus School*



Theodore E. Eckert, *Chairman Science Division*



Richard A. Wiesen, *Mathematics*



Joseph S. Zingaro, *Science*



Walter R. Carroll, *Art*



Dorothy A. Kennedy, Mabel D. Montgomery, Sigmund A. Smith, June M. McCartney,
Mathematics

Clarence A. Cook
Industrial Arts

Robert E. Moisand, *Science*
Bruce K. Andrew, *Library*
Charles S. Underhill, *Library*

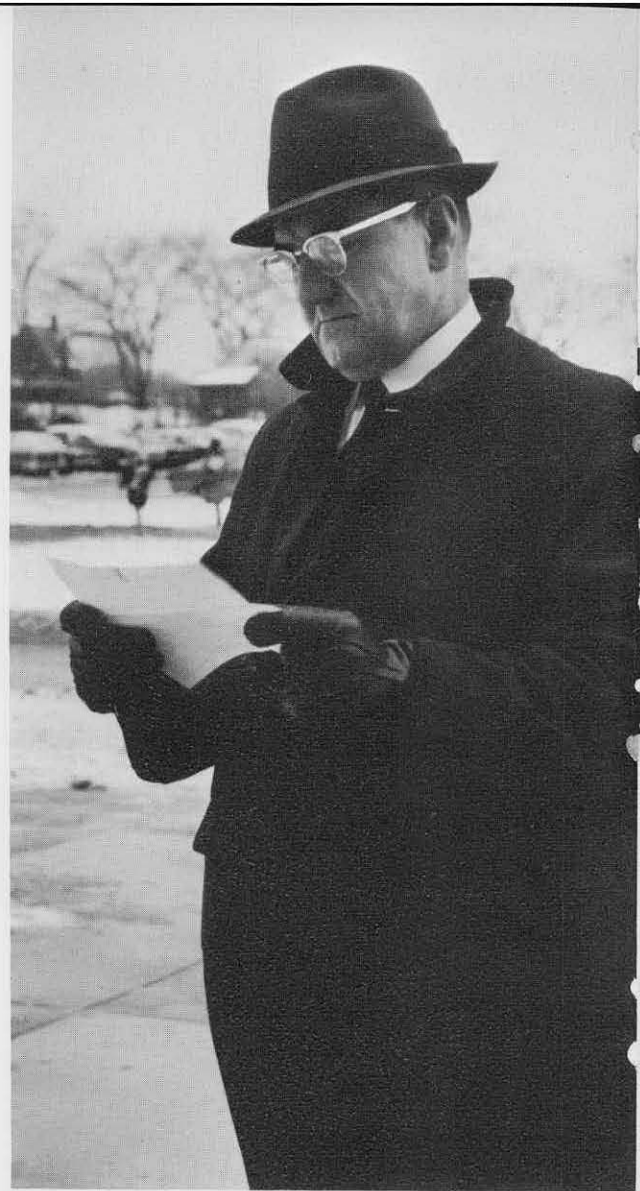

Margaret Breedlove
Home Economics
Mary K. Dienst
Home Economics
Margaret A. Grant
Director Home Economics Division
Mary B. Parke
Home Economics
Lois G. Adams
Home Economics



Winifred E. Schasel
 Edith F. Douglas
 Virginia H. Butler
 Helen L. Cawley
 Francis G. Stewart
 Patricia E. O'Neil
Home Economics



STANDING: Robert B. Ludwig, Gary L. Musser, William T. Bailey,
Mathematics. SEATED: Richard M. Dahlke, Richard C. Diedrich, *Mathematics*

Richard N. Hall, William J. Weaver, *Industrial Arts*



Pamela Stacey
Foreign Language
Charles Lefcourt
English
Alice Osborn
Foreign Language



Helen M. Brown, Margaret G. Cruickshank, Ruth S. Muck; *Campus School*; Warren L. Finke, *Science*



Ruth Buddenhagen
Home Economics

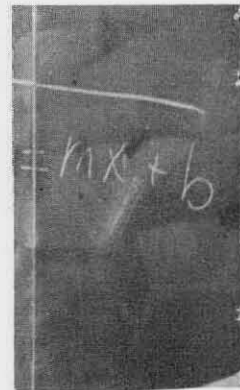

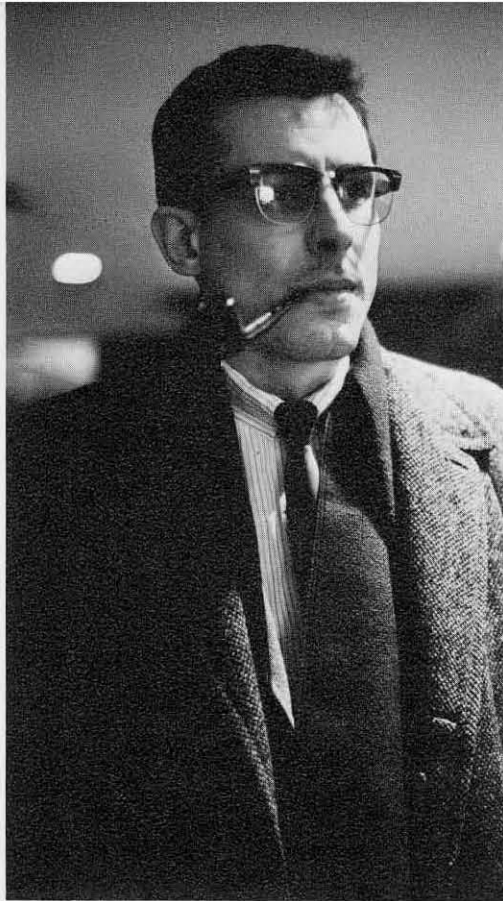

Bernard B. Yormak, *Exceptional Education*



Paul E. Carroll
Science

Burton M. Leiser
Philosophy



Ellsworth M. Russell, *Industrial Arts*
 Donald D. Leopard, *History*
 D. Kenneth Winebrenner, *Art*
 Manuel P. DeAlmeida, *Foreign Language*
 Eleanor B. Hering, *Library*
 Donald C. Yelton, *College Librarian*
 Monica M. Gensbittel, *Library*
 Sarah S. Phinney, *Library*
 Howard G. Seigbusch, *Director Arts and Sciences Division*
 John Urban, *Science*



Frances Siu-Lan Tyau
Campus School
Thelma M. Haines
Campus School
Edward C. Turner
Education



Hollis W. Tibbetts
Richard D. Twaddle
Bernice C. Burros
William H. Bailey
James E. Westrope
Dorothy Trautman
Ruth E. Heintz
Mathematics



William G. Hoefert
Industrial Arts
Frank K. Harman
Physics





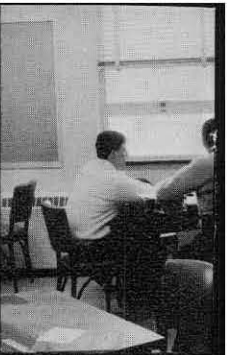

→13

→13A

→14

→14A

→15

→15A

→16

→16A

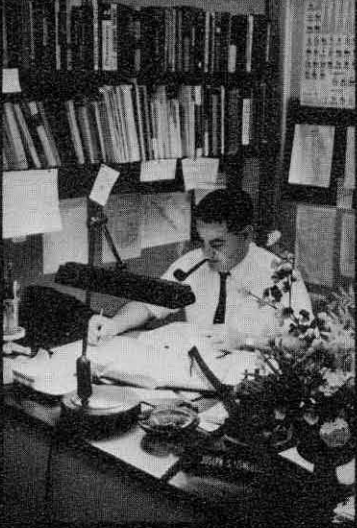
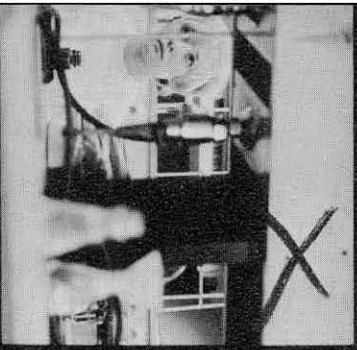

→18

→18A

→19

→19A

→20

→20A

→21

→21A

→

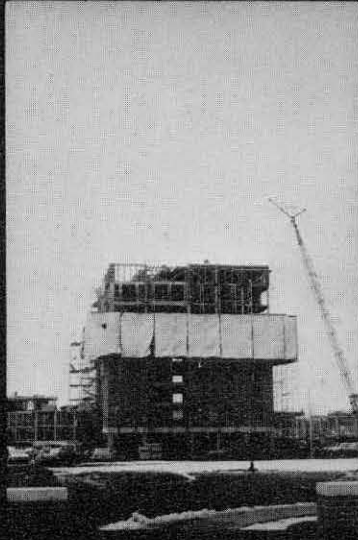
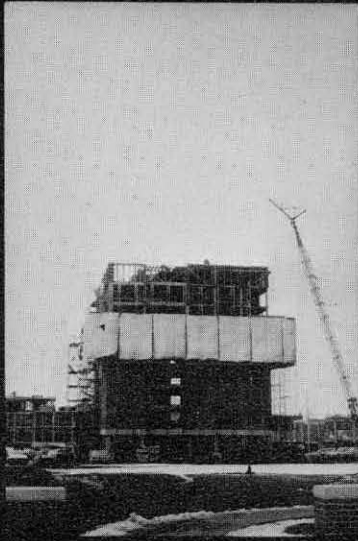

→23

→23A

→24

K

J

H

→25

→25A

→26

→26A

→2

PAN FILM

KODAK SAFETY FILM



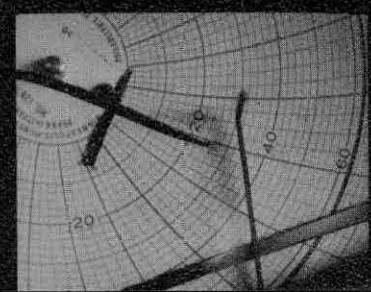
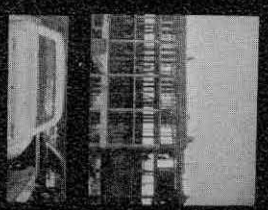
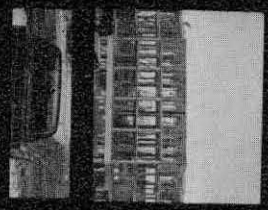
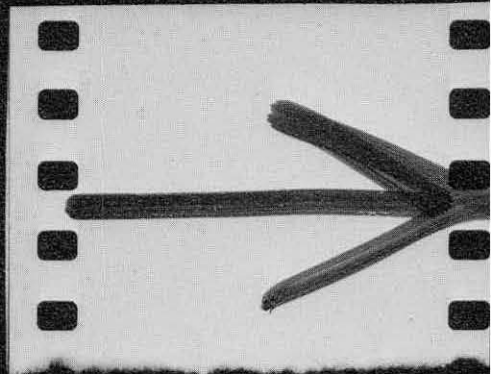

→ 8

→ 8A

→ 9

→ 9A

→ 10

→ 10A

→ 11

→ 11A

→ 3

→ 3A

→ 4

→ 4A

→ 5

→ 5A

→ 6

→ 6A

→ 0

→ 0A

→ 1

→ 1A

TINA ACKERMAN
Levittown, New York
Secondary Social Studies

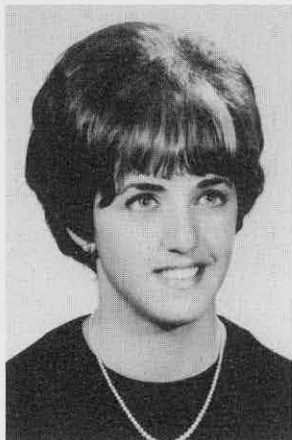

PAUL J. ALICO
Buffalo, New York
Art Education



KAREN L. ALTMAN
Buffalo, New York
Exceptional Education



CLAYTON L. ADAMS
Kenmore, New York
Secondary Social Studies



MARSHA ADLIN
Long Beach, New York
Art Education



MARJORY A. ALLEN
Oswego, New York
Secondary Social Studies

JOAN K. ALBARELLA
West Seneca, New York
Secondary English



BARBARA ALLSHOUSE
Buffalo, New York
Liberal Arts

PATRICIA L. V.
ANDRZEJEWSKI
Buffalo, New York
Home Economics



DOROTHY J.
APPLEGATE
Tonawanda, New York
Liberal Arts



PATRICIA AMIDON
Lafayette, New York



RAYMOND ATTIA
Niagara Falls, New York
Elementary Education



DEBORAH ARBEE

CAROL E. ANDERSON
Kenmore, New York
Elementary Education



MARY ANGRISANO
Buffalo, New York
Elementary Education



JOSEPH H. AUER
Springville, New York
Industrial Arts

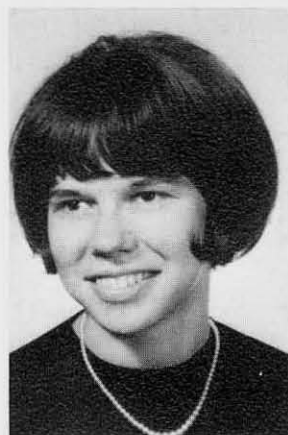

JUDITH ARNOLDINI
Binghamton, New York
Home Economics



ROSALIND M.
ANNUNZIATO
Buffalo, New York
Elementary Education

BETTY H. BABBITT
Angola, New York
Secondary English



JUDITH ANDRUCZYK
Buffalo, New York
Secondary English



SUSAN J. ARROWSMITH
Snyder, New York
Elementary Education





PETER J. ZAGAROZZO
Buffalo, New York
Secondary Social Studies



SHARON LOUISE
BAKER
Newark, New York
Art Education



ARREED BARABASZY
Buffalo, New York
Elementary Education



NADINE EIGEL
Kenmore, New York
Secondary Social Studies



CLAUDIA JO
BALASSONE
Poughkeepsie, New York
Exceptional Education

JOHN M. BASSNEY
Corning, New York
Industrial Arts

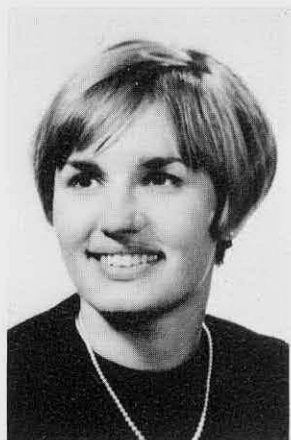

SUSAN BALDYGA
Syracuse, New York
Art Education



JANE BALZER
Williamsport, Pennsylvania
Exceptional Education



JANE M. EAKER
Buffalo, New York
Elementary Education



RICHARD A. BATDORF
Buffalo, New York
Secondary Social Studies

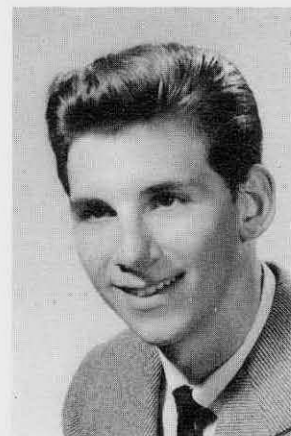



GORDON M. BAUM
Tonawanda, New York
Secondary Social Studies



JOANNA M. BELL
Buffalo, New York
Elementary Education

DONNA BATTAGLIA
Kenmore, New York
Elementary Education



DOROTHY BECKWITH
East Pembroke, New York
Secondary Math



W. ROBERT BELL
Boston, New York
Secondary English



SARA-BETH BAUMAN
Middletown, New York
Art Education



SANDRA J. BEEBE
Buffalo, New York
Art Education



BONNIE C. BAUCOM
Endwell, New York
Exceptional Education



PAULA BEARDI
Buffalo, New York
Elementary Education



DELORIS BELL
Buffalo, New York
Secondary Social Studies



NANCY DIANE BAULD
West Seneca, New York
Home Economics



SUZANNE BELOTE
Buffalo, New York
Secondary English



MARION H. BENZ
Buffalo, New York
Elementary Education



PATRICIA BELTER
North Tonawanda, New York
Exceptional Education



ROBERT BERNS
Buffalo, New York
Social Studies



JAMES E. BERCHOU
Buffalo, New York
Industrial Arts

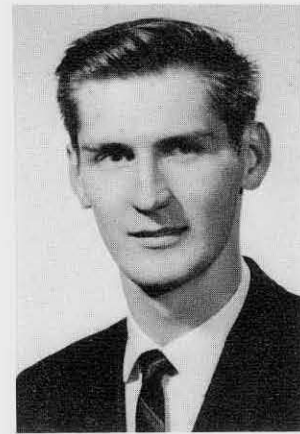

ROBERT BETLEWICZ
Buffalo, New York
Elementary Education



PATRICIA A. BERNADT
Vestal, New York
Secondary English



LINDA BESCHER
Rochester, New York
Home Economics



A. DANIEL BILLE
North Tonawanda, New York
Industrial Arts



KATHLEEN BLATZ
Tonawanda, New York
Secondary Social Studies



KAY BOOTHBY
Buffalo, New York
Liberal Arts

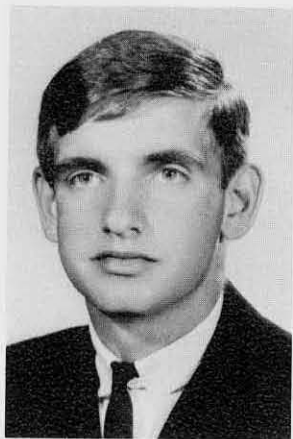

E. THOMAS BETTCHER
West Seneca, New York
Secondary English



ANDREA F. BOGAN
Bronx, New York
Home Economics



ARTHUR BIRD
Niagara Falls, New York
Elementary Education



MARIANNE BOGUSLAV
Lynbrook, New York
Exceptional Education



JOHN D. BIES
Niagara Falls, New York
Industrial Arts



JOSEPH BLATERN
Buffalo, New York
Liberal Arts

A. C. BOLESTER



STANLEY BOROWIEC
Farmingdale, New York
Industrial Arts

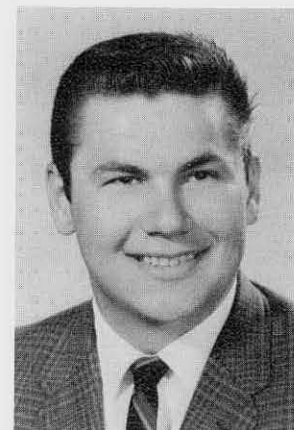



DAVID BOSWORTH
Buffalo, New York
Art Education



NANCY M. BOSWORTH
Chazy, New York
Elementary Education

KATHLEEN N. BOYD
Jamestown, New York
Art Education



CLAIRE M. BRACHMANN
North Tonawanda, New York
Secondary Science



SYLVIA BOSWORTH
Buffalo, New York
Secondary French



PATRICIA L. BOYD
Owego, New York
Secondary Social Studies



GAYL BREWER
Geneseo, New York
Art Education



ANN BOTZMAN
Schenectady, New York
Elementary Spanish



PATRICIA ANN
BRACEWELL
Niagara Falls, New York
Exceptional Education



EDWARD R. BRITT
Buffalo, New York
Industrial Arts



BARBARA BRUNIG
Norwich, New York
Liberal Arts



ANNETTE BRYLINSKI
Cheektowaga, New York
Secondary French



MARY ANN BRUNO
Buffalo, New York
Liberal Arts



BARBARA BUCHER
Port Crane, New York
Exceptional Education

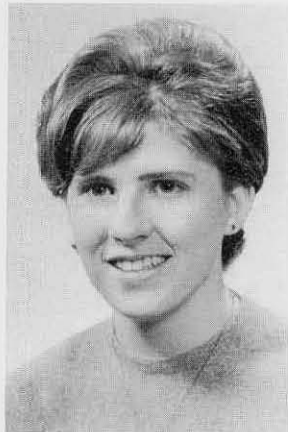

BARBARA ANN BROWN
Buffalo, New York
Secondary Education

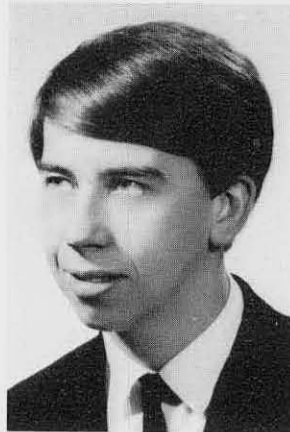

DANA E. BRYAN
Lockport, New York
Art Education



BONNIE LUTZ BRITTON
Niagara Falls, New York
Elementary Education



PATRICIA WATKINS
BROWN
Forestville, New York
Home Economics



FREDERICK N.
BUCHWALD
Tonawanda, New York
Industrial Arts

MARY ANN E. BULL
North Tonawanda, New York
Home Economics



JOSEPH A. BURST
Irving, New York
Industrial Arts



JEAN CADY
Troupsburg, New York
Elementary Education



JUDITH ELLEN BUCK
Kenmore, New York
Elementary Education



CAROL JANE BURDIN
Lodi, New York
Home Economics



LYNN MARIE CABLE
Andover, New York
Exceptional Education



MARGUERITE
CALLAHAN
Lackawanna, New York
Elementary Education



SHEILA BULGER
Buffalo, New York
Elementary Education



JOAN M. BURKETT
Buffalo, New York
Elementary Education

JOAN CAMPBELL
North Bellmore, New York
Art Education





CHRISTINE M.
CARPENTER
Niagara Falls, New York
Home Economics



THOMAS WILSON
CARBERY
Massapequa, New York
Art Education



DIANA MARIE
CANDELLA
Ilion, New York
Elementary Education



MARY ELLEN CAMPIERE
Buffalo, New York
Elementary Education

LINDA CARESTIO
Williamsville, New York
Secondary Social Studies



JOSEPH CAPURSO
Albion, New York
Art Education

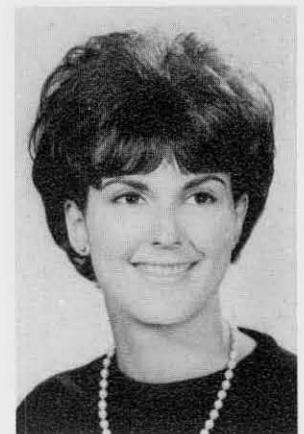

CYNTHIA WILLIS
CARPINELLO
Loudonville, New York
Art Education



SUZANNE CARBERRY
Amherst, New York
Elementary Education



JILL BURGSTAHLER
CARL
Buffalo, New York
Exceptional Education



PATRICIA CARROLL
Penn Yan, New York
Liberal Arts



NANCY CHAMBERLAIN
Cattaraugus, New York
Home Economics



CHRISTINE L. CHYBION
Hagaman, New York
Elementary Education



JILL CLARK
Endicott, New York
Liberal Arts



BEVERLY JEAN
CLEMENTS
Buffalo, New York
Elementary Education



JUDITH J. CHRIST
Egbertsville, New York
Elementary Education

TERRI CIRUZZI
Utica, New York
Exceptional Education



JoANN BETTY CASEL
Jamestown, New York
Art Education



ELIZABETH M.
CISZEWSKI
Buffalo, New York
Secondary Mathematics



MARY MARLENE
CENTRA
Herkimer, New York
Elementary Education

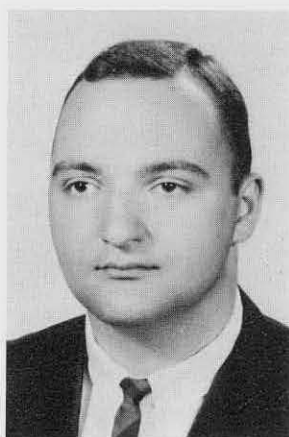

JOHN ANTHONY
CHROMY
Buffalo, New York
Secondary English



CAROL COHEN
Great Neck, New York
Secondary English



EVE CCHEN
Hicksville, New York
Elementary Education



KAREN LEE COHEN
Kenmore, New York
Elementary Education



GRETCHEN M. CONLON
Niagara Falls, New York
Art Education

ENRICO CONSTANTINO
Schenectady, New York
Liberal Arts



RALPH D. CONNELLY
Jamestown, New York
Secondary Mathematics



MARY ANN COUGEVAN
Buffalo, New York
Elementary Education



IRA S. COHEN
Island Park, New York
Secondary Biology

FREDERIC J.
COMPATORE
Rochester, New York
Secondary Social Studies



KATHLEEN ANN
CONNORS
Skaneateles, New York
Elementary Education



JOAN MAE COSTELLO
Buffalo, New York
Elementary Education

JEAN D'ADDIO
Yonkers, New York
Exceptional Education



MARCIA DAHAR
Olean, New York
Exceptional Education

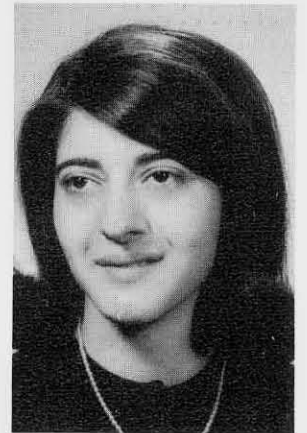

LINDA AYN CRUMP
Cohoes, New York
Art Education



SHIRLEY L. COURTON
Buffalo, New York
Exceptional Education



MARY JANE CYGAN
North Tonawanda, New York
Exceptional Education



ALBERT W. DAHLBERG
Brocton, New York
Industrial Arts



JEAN CUDMORE
Grand Island, New York
Elementary Education



H. LINDA COVALESKI
Binghamton, New York
Art Education



THADDEUS J. CZYZ
Niagara Falls, New York
Biology



EDWARD IAN DALE
Kenmore, New York
Exceptional Education

MARIE D'ANTONIO
Buffalo, New York
Liberal Arts



JUDITH A. DALY
Buffalo, New York
Elementary Education



SHEILA D'ARCANGELIS
Fort Plain, New York
Home Economics



MICHAEL J. D'ATTILIO
Lockport, New York
Secondary Social Studies



FRANCINE M. D'AMICO
Buffalo, New York
Elementary Education

GERALD E. D'ARCY
Niagara Falls, New York
Secondary Social Studies



SHEILA DAVIS
Kenmore, New York
Art Education



LUCILLE DAVIDHAZY
Rochester, New York
Home Economics

ANNE DEEGAN
Buffalo, New York
Elementary Education

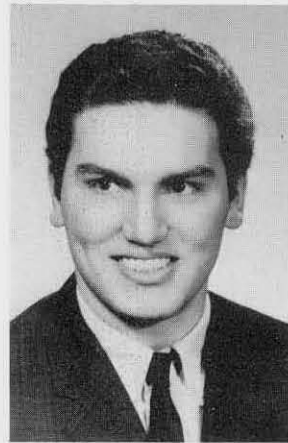

JOHN Del GAUDIO
Camillus, New York
Liberal Arts

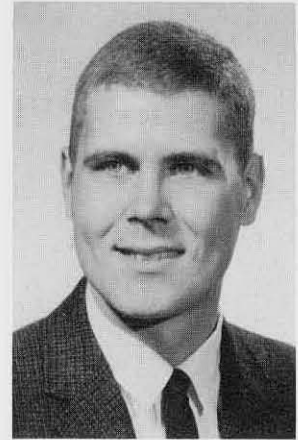

ROBERT B.
DEMMING, JR.
Buffalo, New York
Secondary English



WILLIAM U. DAVIS
Middleport, New York
Industrial Arts



M. JEANNE DEEKE
Kenmore, New York
Art Education



PATRICIA M. De LUCA
Utica, New York
Elementary Education

RAY DEFENDORF
Rochester, New York
Elementary Education



KAREN KRUSCHKE
DEMICK
Buffalo, New York
Secondary English

KATHLEEN M. DAY
Buffalo, New York
Home Economics



BARBARA DELENKITIS
Buffalo, New York
Elementary Education

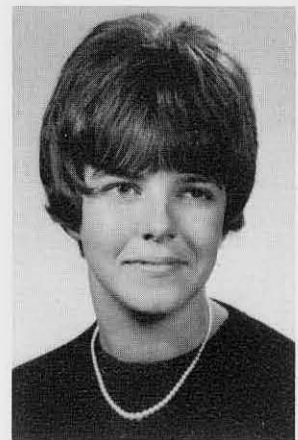

CAROL PFEIFFER
DENALL
Kenmore, New York
Elementary Education



ROSINA V. DOCKERY
Buffalo, New York
*Home Economics
Education*

HENRY DEWEY
Tonawanda, New York
Elementary Education



DAVID ALAN DODD
Buffalo, New York
Elementary Education



WILLIAM F. DeWOLF
Sodus, New York
Art Education

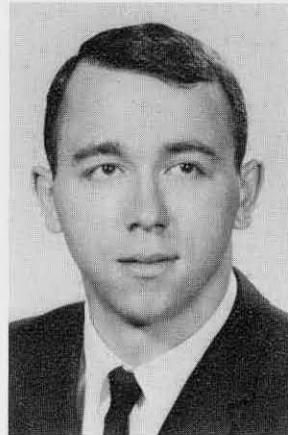

JOYCE DePALMA
Rochester, New York
Art Education



JOSEPH L. DePONCEAU
Chautauqua, New York
Industrial Arts

KATHRYN SUE DOEING
Buffalo, New York
Home Economics



NED E. DINGMAN
Buffalo, New York
Exceptional Education



SUZANNE L. DERYLAK
Buffalo, New York
Elementary Education

JAMES L. DOLDAN
Cheektowaga, New York
Industrial Arts



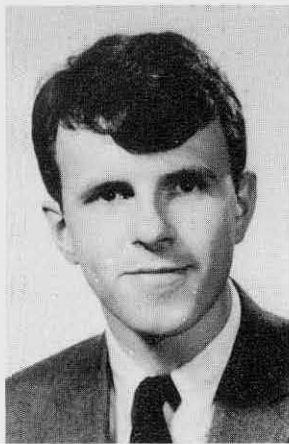

PAUL D. DOMBROWSKI
Schenectady, New York
Art Education



V. BEVERLY DUMKE
Snyder, New York
Elementary Education



JUDITH A. ELLIOTT
Buffalo, New York
Elementary Education



DAVID DROR
Israel
Humanities

SUE E. EDWIN



JOAN ELLIS
Laurelton, New York
Exceptional Education

NANCY GOLIBER
ERICSON
Corning, New York
Elementary Education



JOHN A. ERNST
Orchard Park, New York
Liberal Arts

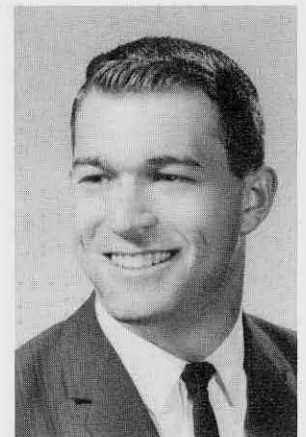

ISABEL ELINSON
Belle Harbor, New York
Elementary Education



ELIZABETH ELLSESSOR
Angelica, New York
Art Education



SYLVIA DUBIEL
Perry, New York
Exceptional Education



RUTHANN EVEGE
Buffalo, New York
Secondary Social Studies



DONALD L. FECK
North Tonawanda, New York
Industrial Arts



NORMAN L. FACKLAM
Grand Island, New York
Exceptional Education



ANITA FEIGENBLUM
Buffalo, New York
Elementary Education



ARLENE FALZONE
Niagara Falls, New York
Elementary Education



JoANN L. FERRITTE
Lewiston, New York
Elementary Education



NATALIE E. EWING
North Tonawanda, New York
Elementary Education

HERMINA FAHATS



DUANE H. FAULKNER
Niobe, New York
Secondary Physics

DENNIS B. FILLMORE
North Tonawanda, New York
Industrial Arts

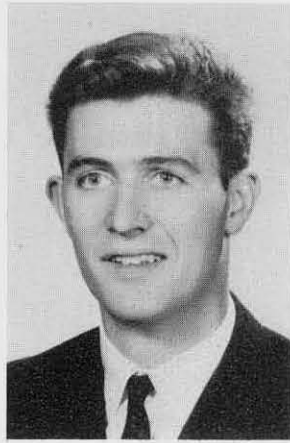

CAROL ANN FISHEL
Henderson, New York
Home Economics



SUSAN FLEMING
Penfield, New York
Art Education



BARBARA FINCH
Buffalo, New York
Elementary Education



SUSAN FINDLAY
Centerville, New York
Home Economics



DONNA J. FLACK
Buffalo, New York
Elementary Education

DONNA FISCHETTE
Clyde, New York
Elementary Education

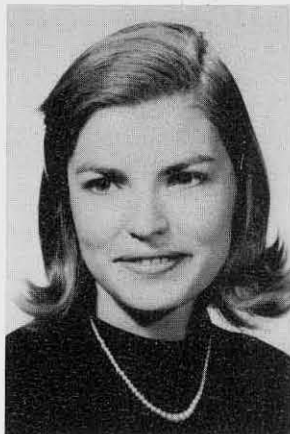

MARION FLANAGAN
Niagara Falls, New York
Elementary Education

ROBIN FLETCHER
Sodus, New York
Home Economics



CAROL FONOROW
Valley Stream, New York
Elementary Education



ELAINE RUTH FRANK
Rochester, New York
Elementary Education

HELEN FRIEDMAN
Laurelton, New York
Exceptional Education



PHYLLIS FORCUCCI
Niagara Falls, New York
Elementary Education



CAROL FLUKER
Gowanda, New York
Art Education



SALLY G. FRASER
Buffalo, New York
Elementary Education



SUSAN FRIEDMAN
Home Economics



SUZANNE FOWLER
Buffalo, New York
Exceptional Education



IRIS FRIEDENBERG
Rockville Center, New York
Art Education



DIANE L. FOHL
West Seneca, New York
Elementary Education



SUSAN FRIEDLANDER
Patchogue, New York
Art Education

LINDA CAROL
FUDEMAN
Buffalo, New York
Elementary Education

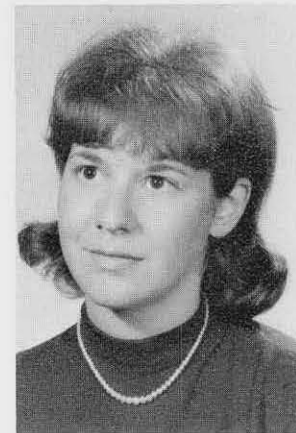



JOY M. GARCIA
Hamburg, New York
Elementary Education

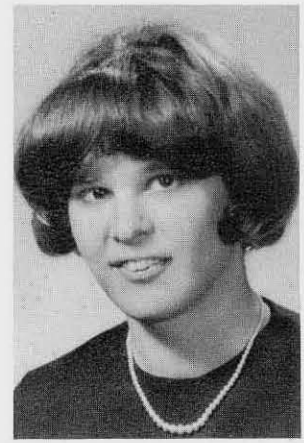

MARLENE GERTSON
Williston Park, New York
Exceptional Education

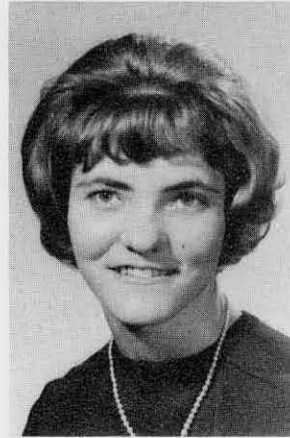

DEANNA R. GEHL
Eden, New York
Elementary Education



ADRIENNE
GERSTENZANG
Great Neck, New York
Home Economics



KATHLEEN GERSTNER
Amherst, New York
Elementary Education



MARION GERYCH
Bath, New York
Art Education



GAIL GETMAN
Amherst, New York
Exceptional Education



ANN MARIE GINNANE
Kenmore, New York
Elementary Education

MARION GLICKSMAN
Long Beach, New York
Home Economics

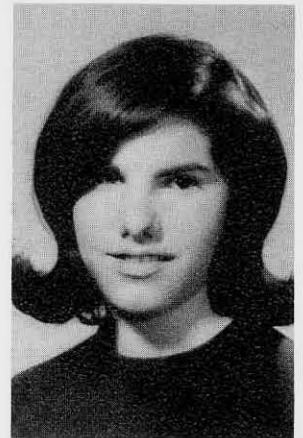

MARCIA GOLDSTEIN
Staten Island, New York
Elementary Education

WILLIAM A. GICK
Buffalo, New York
Secondary Education

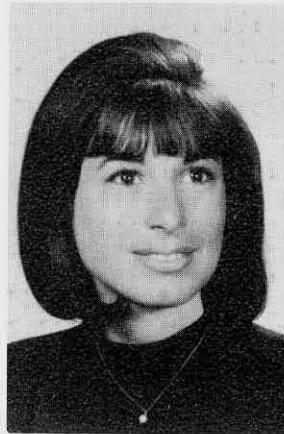

LEAH GOLDSTEIN
Suffern, New York
Exceptional Education



NORINA GOMILLION
Hempstead, New York
Exceptional Education



RICHARD GIORDANO
Kenmore, New York
Industrial Arts



MARY LOU GLATT
Lancaster, New York
Elementary Education



LYNN MARSHA
GOLDSTEIN
Rochester, New York
Art Education



ROBERT T. GIFFORD
Schenectady, New York
Art Education



JACK L. GILMAN
Snyder, New York
Industrial Arts





NANCY GOMOLSKI
Cheektowaga, New York
Elementary Education



GARY S. GRAHAM
Buffalo, New York
Liberal Arts



GLORIA E. GRAF
Buffalo, New York
Secondary Social Studies

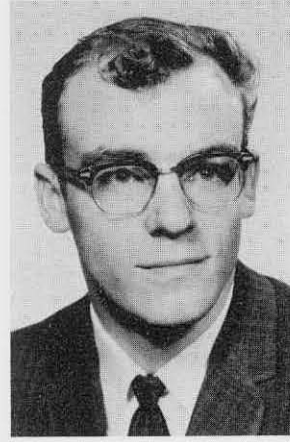

DAVID S. GREENE
Coxsackie, New York
Industrial Arts



PATRICIA A. GRANT
Horseheads, New York
Elementary Education



ANGELA GRISANTI
Buffalo, New York
Elementary Education

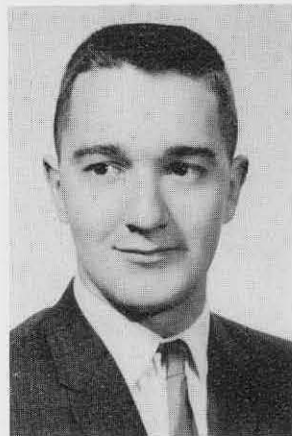

DAVID A. GRAVINO
Rochester, New York
Secondary Social Studies



ANN MARIE
GRIMALDI
Buffalo, New York
Elementary Education



RUTH HADLEY
Hilton, New York
Art Education



LOUISE HAIG
Yonkers, New York
Home Economics



PETER A. HANNEN
Buffalo, New York
Secondary English



PHYLLIS GUARNOTTA
Buffalo, New York
Elementary Education



MARION C. HALLETT
Buffalo, New York
Elementary Education



ELIZABETH ANN
HAGGERTY
Batavia, New York
Exceptional Education



DIANE C. HALPERN
Albany, New York
Elementary Education



CONRAD T. GUENTHER
Machias, New York
Secondary Science Biology



BONNIE-LYNNE HAHN
Sherrill, New York
Secondary English



LINDA C. HANAN
Buffalo, New York
Elementary Education

JOHN A. HARAN





BARBARA-JO HARD
Buffalo, New York
Exceptional Education



JUDITH HARDY
Getzville, New York
Elementary Education

KATHLEEN HARRIS
West Seneca, New York
Elementary Education



CHERYL A. HARTMAN
Williamsville, New York
Exceptional Education



DARLENE HARKINS
Valley Stream, New York
Exceptional Education



SUSAN HARRIS
Canisteo, New York
Elementary Education



CATHERINE HAYES
Buffalo, New York
Secondary Science



MARIE ELANA
HARRINGTON
Lancaster, New York
*Secondary English
and History*



ALAN M.
HARRISHBURG
Kenmore, New York
Exceptional Education



LINDA DASCHER
HEADLEY
Albany, New York
Art Education



M. ELAINE
HEUDERSON HELFTER
Buffalo, New York
Exceptional Education



JOY HERBERGER
East Amherst, New York
Elementary Education



LINDA SUE HELLERT
Middleport, New York
Elementary Education



CHARLES HERBST
Buffalo, New York
Industrial Arts



NORA A. HEARON
Johnson City, New York
Elementary Education



JOANN HENEHAN
Rochester, New York
Art Education



EVELYN D. HEARN
(Mrs.)
Nashville, Tennessee
Home Economics



DONNA J. HEFFER
Rochester, New York
Home Economics



DONNA HEREID
Buffalo, New York
Exceptional Education

RICHARD HEYE
Albion, New York
Secondary Mathematics



DIANE HILLIS
Gowanda, New York
Art Education



RICHARD A. HITZGES
Tonawanda, New York
Elementary Education



DONALD J. HERRMANN
Williamsville, New York
Liberal Arts



CAROL HICKEY
Syracuse, New York
Elementary Education



RAYMOND G. HINCER
East Aurora, New York
Industrial Arts



MARCIA G. HOFFMAN
Egbertsville, New York
Elementary Education



CHARLES K. HESSLER
Buffalo, New York
Industrial Arts



MARY HIGGINS
Lockport, New York
Elementary Education

DENNIS E. HOHL
Buffalo, New York
Elementary Education





WAYNE HUGHES
North Tonawanda, New York
Industrial Arts



JONNIE RUTH HOWELL
Yonkers, New York
Elementary Education



LINDA HOLMES
Endwell, New York
Art Education



JANE LEE HOLDAWAY
Tonawanda, New York
Elementary Education

SALLY HUFSTATER
Kenmore, New York
Art Education



RONALD K. HOOK
Tonawanda, New York
Exceptional Education



MARGIE HUGHTO
Buffalo, New York
Art Education



DOROTHY R. HUGHES
Niagara Falls, New York
Elementary Education



BARBARA JEAN
HOTALING
Delmar, New York
Secondary Social Studies



DONNA HUMBERT
Clarence Center, New York
Home Economics



GERALD R. JASINSKI
Buffalo, New York
Liberal Arts



EVELYN JOHNSON
Valley Stream, New York
Art Education

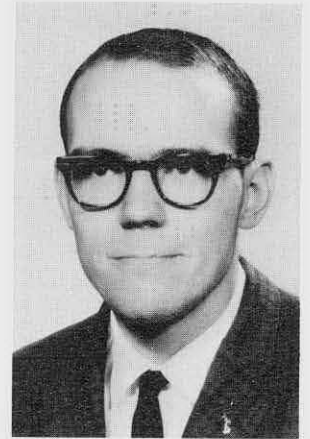

JAMES R. JONES
Blasdell, New York
Secondary Science

PATRICIA A. JOBA
Stillwater, New York
Home Economics

MARY JOHNSON
Cheektowaga, New York
Elementary Education



MARTHA
HUNDERTMARK
Niagara Falls, New York
Secondary English

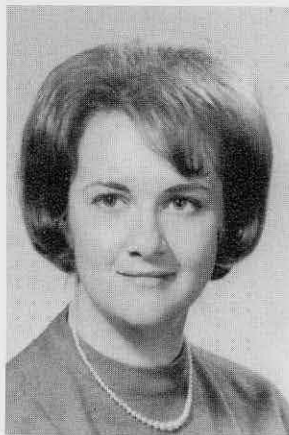

MICHAEL J. JORDAN
Little Genesee, New York
English Education

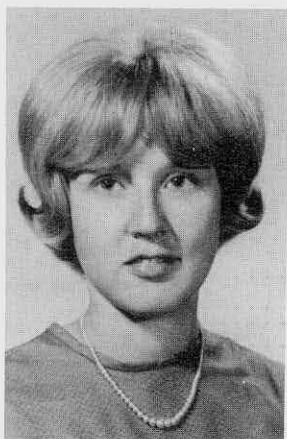

NOREEN JASEK
Amsterdam, New York
Elementary Education



GERTRUDE H. JODEIT
Tonawanda, New York
Art Education

ELSIE JONES
Albany, New York
Secondary English



LYNETTE J. KADELL
Amherst, New York
Home Economics



DAVID T. KADZIK
Kenmore, New York
Secondary Mathematics



MARY ANN KANE
Buffalo, New York
Art Education

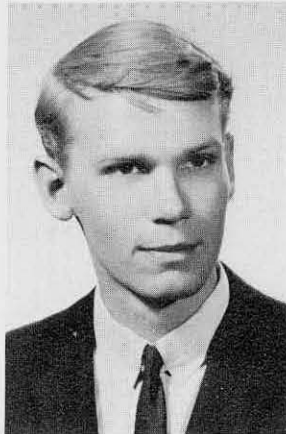

KURT KASLING
Fredonia, New York
Art Education

JOAN KEARNS
Buffalo, New York
Elementary Education



RITA KASS
Seaford, New York
Exceptional Education

GEORGINE KELSO
Levittown, New York
Art Education



STEVE KAHN
Tuckahoe, New York
Liberal Arts

JOAN MARIE KANTOR
North Tonawanda, New York
Elementary Education



MARGARET ANN
KEARINS
Buffalo, New York
Elementary Education



MARGARET SAVIO
KENSINGER
Torino, Italy
Secondary Languages

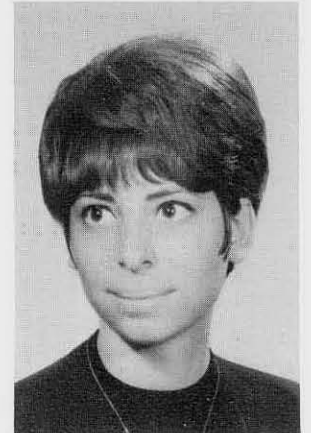
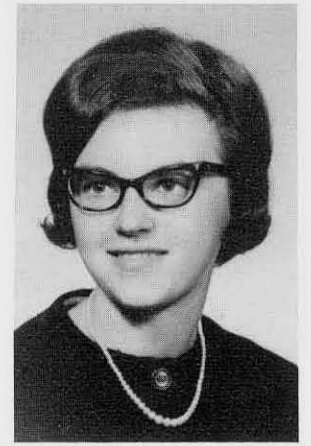

PAULETTE KIEFER
Buffalo New York
Elementary Education



HELA KINEL
Rochester, New York
Elementary Education



MAUREEN KING
Buffalo, New York
Exceptional Education



CAROLYN J. KLATT
Tonawanda, New York
Elementary Education



BETTY KIMMID
Buffalo New York
Elementary Education



JEAN KING
Buffalo, New York
Elementary Education



NANCY B. KINSELLA
Webster, New York
Home Economics



BETTY S. KLINE
Perry, New York
Home Economics

KATHLEEN KIRSCH
Buffalo, New York
Secondary English

LAURETTE M. KIRSON
Syosset, New York
Secondary English

ROBERT L. KOEHLER
Howard Beach, New York
Secondary Mathematics



MARVIN FRED KOBERG
Buffalo, New York
Industrial Arts



SAMUEL D. KORET
Scarsdale, New York
Liberal Arts



KAREN KOLBE
Buffalo, New York
Elementary Education



JOAN KOCH
Williamsville, New York
Exceptional Education

KATHLEEN KOPF
North Tonawanda, New York
Art Education



VIRGINIA M. KOSUDA
Lackawanna, New York
Elementary Education



SHARON TRAPP KOTCH
Watertown, New York
Art Education

MARY KOWAL
Buffalo, New York
Elementary Education



DORIS M. KREUTER
Buffalo, New York
Elementary Education



ELAINE LAFFER
Syracuse, New York
Elementary Education



CANDACE RUTH
KOUKAL
Pulaski, New York
Elementary Education



ALICE A. KOZEN
North Tonawanda, New York
Elementary Education

ALEXIS FAY KROLL
Utica, New York
Secondary English



BETTY JANE KRAEMER
Tonawanda, New York
Elementary Education



BARBARA ANN KOVEL
Rochester, New York
Elementary Education

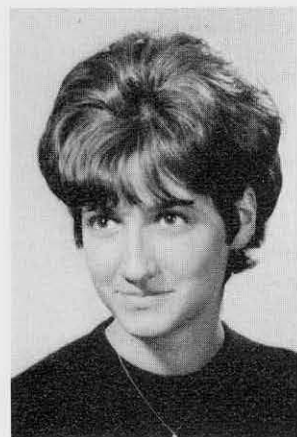

NANCY JOANNE
KRAMER
North Massapequa, New York
Elementary Education



BERNADINE M. KUSH
Buffalo, New York
Home Economics



JULIANNE GRIGG LAMAR
Niagara Falls, New York
Elementary Education



MARGARET LEE
Buffalo, New York
Exceptional Education



MARILYN LAMPMAN
Niagara Falls, New York
Elementary Education



SUZANNE LARRABEE
Niagara Falls, New York
Elementary Education



ROBERT B. LAUX, JR.
North Tonawanda, New York
Industrial Arts

KAREN ANN LEE
Buffalo, New York
Art Education



GRETCHEN E. LEIBOLD
Buffalo, New York
Home Economics



DAVID H. LESINSKI
Lackawanna, New York
Art Education



JAMES W. LEHMANN
Buffalo, New York
Secondary Science

BARRY R. LEHRMAN
Plainview, New York
Secondary Biology



SAMUEL K. LEVANT
Mount Vernon, New York
Industrial Arts



CAROL LeVINESS
Amherst, New York
Elementary Education



RONNIE LINDENBERG
Woodmere, New York
Elementary Education



RICHARD LIPKA
Buffalo, New York
Elementary Education



REVA BARBARA LEVITT
Rochester, New York
Elementary Education

DOROTHY A. LINDNER
Buffalo, New York
Elementary Education



ROBERTA LISS
Tracy, New York
Elementary Education

VERA LLOYD
New Rochelle, New York
Elementary Education



JEAN LOCEY
Williamsville, New York
Liberal Arts



SUZANNE LINZER
Westbury, New York
Exceptional Education



JO-ANN LIZIO
Peekskill, New York
Art Education



MATTHEW LEZYNSKI, JR.
Buffalo, New York
Industrial Arts



ANTHONY LOMBARDO
Buffalo, New York
Liberal Arts

TERRY L. LUTHART
Lancaster, New York
Secondary Social Studies



THELMA LONGBCAT
Buffalo, New York
Elementary Education



NANCY J. LYON
Cazenovia, New York
Elementary Education

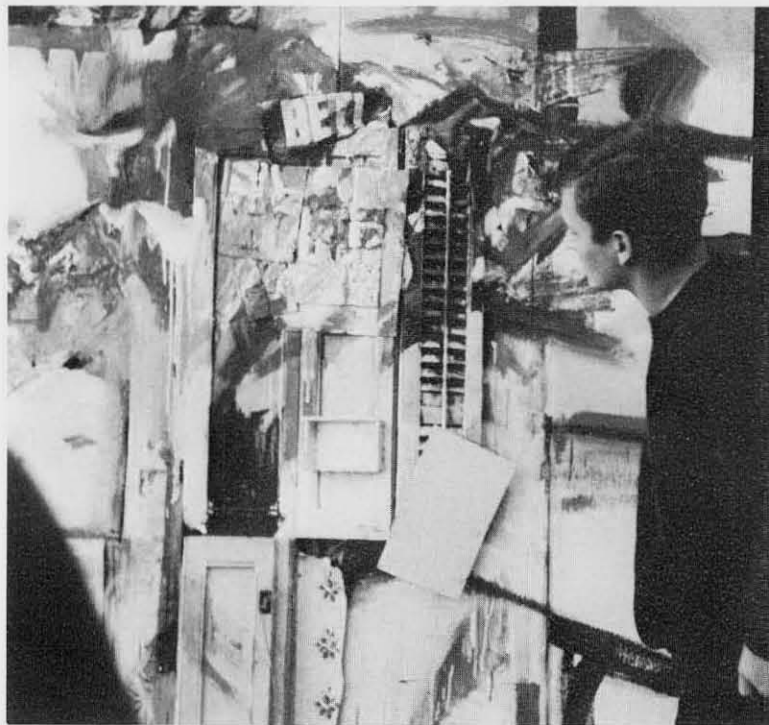

JOSEPH LoTEMPIO
Buffalo, New York
Exceptional Education



JOSEPH A. MacDONALD JR.
Buffalo, New York
Art Education



JOAN E. LOMBARDO
Rochester, New York
Elementary Education



JAMES A. LUCEY
Rochester, New York
Industrial Arts



KATHLEEN LONG
Grand Island, New York
Elementary Education

SHARON MACK
Skaneateles, New York
Art Education



GERALDINE MAIO
Rochester, New York
Home Economics



CANDIDA ANN
SAUNDRA
MANDARINO
Buffalo, New York
Elementary Education



DELPHINE MACIEJEWSKI
Buffalo, New York
Exceptional Education



FRANCES A. MALYSZKA
Depew, New York
Elementary Education

JOHN ALLISTAIR MacLEOD
Buffalo, New York
Exceptional Education



CHUCK MANCUSO
Buffalo, New York
Liberal Arts



PAUL W. MADEJ
Niagara Falls, New York
Industrial Arts





JANICE MARTGRANA
Angola, New York
Exceptional Education



HAZEL W. MARSICANO
Niagara Falls, New York
Elementary Education



GERTRUDE L. MATTESON
Watertown, New York
Home Economics



CAROL McCABE
Camillus, New York
Art Education



SUSAN C. MARKS
Kenmore, New York
Exceptional Education



R. KENT MARTIN
Morrisville, New York
Industrial Arts



LUCILLE MAZIERSKI
Arcade, New York
Elementary Education



LYNN McCABE
Niagara Falls, New York
Exceptional Education



JENNIFER MARSELLA
Syracuse, New York
Secondary Mathematics



EDELE MARZAHL
Sanborn, New York
Secondary Social Studies



DIANE MARTINEZ
Niagara Falls, New York
Home Economics



AL MAZZARELLA
Rochester, New York
Art Education



KATHY A. McCALL
Holley, New York
Liberal Arts

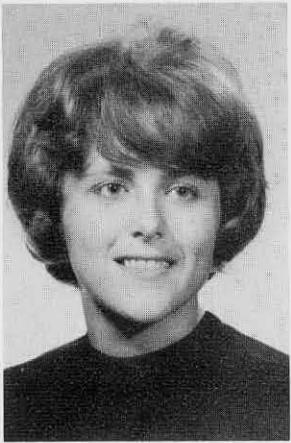

CATHLEEN MCCARTHY
Niagara Falls, New York
Elementary Education



TERRY E. MCGOVERN
Egbertsville, New York
Elementary Education

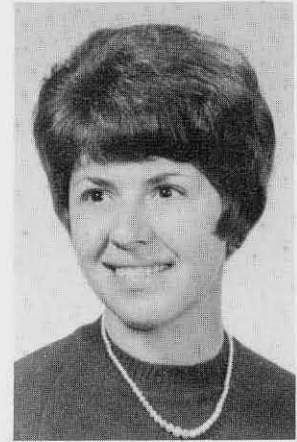

ROSEMARY MECCA
West Seneca, New York
Elementary Education

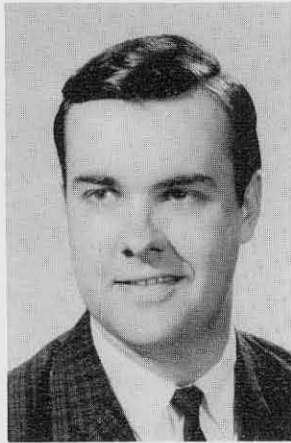

DANIEL JOSEPH
McCORMACK
Kenmore, New York
Industrial Arts



SHARON MARIE
McGRATH
Rochester, New York
Art Education



PATRICIA McNULTY
Birmingham, Michigan
Elementary Education



RUTH McKENNA
Buffalo, New York
Elementary Education



MARIE MEIERER
Niagara Falls, New York
Elementary Education



BARBARA J. MCGIRR
Buffalo, New York
Home Economics



LINDA A. MERLING
Rochester, New York
Exceptional Education



ANITA MEYERMANN
Owego, New York
Art Education



MARY HELEN MILLER
North Tonawanda, New York
Elementary Education

DONNA M. MESSALL
West Seneca, New York
Elementary Education



ROBERT MILEHAM
Tonawanda, New York
Elementary Education



MELANIE MILLER
Kenmore, New York
Secondary Biology



MARILYN E. MICKSI
Schenectady, New York
Home Economics



JOSEPH F. MILITELLO
Farnham, New York
Elementary Education



RICHARD G. MESMER
Buffalo, New York
Industrial Arts



DONALD MIKLAS
Buffalo, New York
Industrial Arts



JOAN ELIZABETH
MILLER
Watkins Glen, New York
Exceptional Education



ROY MESMER
Buffalo, New York
Elementary Education

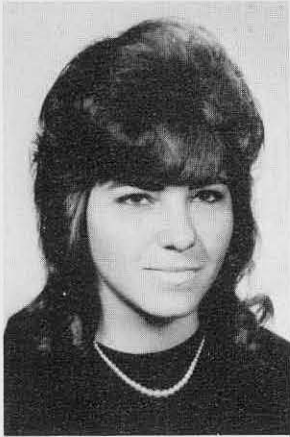

MARIANNE MISKOVSKI
Hamburg, New York
Elementary Education



ELIZABETH ANN
MOHLER
Ravena, New York
Exceptional Education



JESSICA MOATZ
Syracuse, New York
Art Education

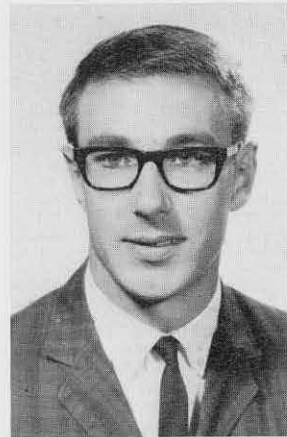

DAVID MOORE
North Tonawanda, New York
Art Education



MARIANN MOLLOY
Buffalo, New York
Exceptional Education



HAROLD R. MORRELL
Fort Plain, New York
Elementary Education



GAIL F. MONDSCHHEIN
Rochester, New York
Elementary Education



MARGARET MORGAN
Niagara Falls, New York
Elementary Education



JANE MUELLER
Buffalo, New York
Secondary Social Studies



WILLIAM J. MURABITO
Utica, New York
Secondary Social Studies



ELAINE B. NAWOTKA
Buffalo, New York
Elementary Education



LORRIE MRUK
Lancaster, New York
Art Education



BONNIE L. MURPHY
Gouverneur, New York
Elementary Education



HENRY MULINDI
Maragoli, Kenya, Africa
Secondary Physics



NJAGIK MWARRA
Embu, Kenya, Africa
Liberal Arts

AMY NEER
Woodmere, New York
Exceptional Education



JUDITH MULLINS
Cheektowaga, New York
Exceptional Education



ALFRED J. NAISH
Buffalo, New York
Art Education





MARY ELIZABETH
NEILL
Buffalo, New York
Secondary English



ALICE D. NELSON
Frewsburg, New York
Elementary Education

MARY ANNE NIEMIEC
Yonkers, New York
Art Education



WILLIAM F. NORDBLUM
Jamestown, New York
Exceptional Education

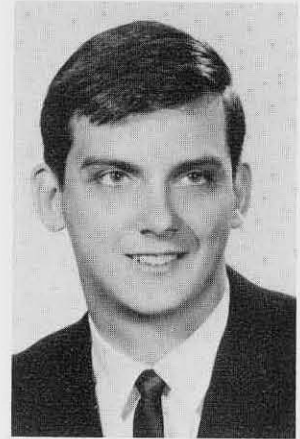

JOAN E. NEUBERT
Newburgh, New York
Exceptional Education



MARY BETH NIXON
Niagara Falls, New York
Art Education



SHEILA NORMAN
Buffalo, New York
Home Economics



FRANK L. NEWTON
Alabama, New York
Secondary Math



REGINA SHINA NJOKU
Owerri-Nigeria, Africa
Elementary Education



MARIE NORRIS
Williamsville, New York
Home Economics

HUGH JOHN O'DONNELL
Rockaway Park, New York
Industrial Arts



BETH OLGEATY
Jordan, New York
Elementary Education

ELYSE OLEARCZYK
Niagara Falls, New York
Elementary Education

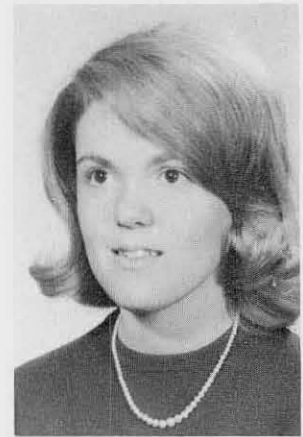

MARY JEANNE O'NEILL
Buffalo, New York
Elementary Education



SHERYL ANN OATMAN
Iion, New York
Home Economics



JOAN OLES
Cleveland, Ohio
Art Education



PAULINE H. NYHOLT
Honeoye Falls, New York
Home Economics

DIANE O'BRIEN
Binghamton, New York
Home Economics





CHERYL ANN
OPACINCH
Dunkirk, New York
Home Economics

LUCILLE A. PAOLINI
Lackawanna, New York
Elementary Education



GERTRUDE E. PARKER
Tonawanda, New York
Home Economics



VIRGINIA SINE PAUL
Rochester, New York
Home Economics



DIANE OUGHTERSON
Cortland, New York
Art Education



ARTHUR G. PAPPAS
Tonawanda, New York
Elementary Education



ROBERT A. PATERNITI
Jamestown, New York
Liberal Arts



MARYANN L. PERGOLA
Buffalo, New York
Elementary Education



THOMAS J. PALAMUSO
Buffalo, New York
Industrial Arts



MARGARET
ALEXANDRA PARK
Bedford Village, New York
Art Education

ANTHONY PERNA
Buffalo, New York
Liberal Arts

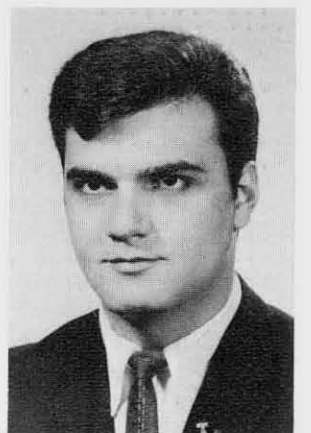

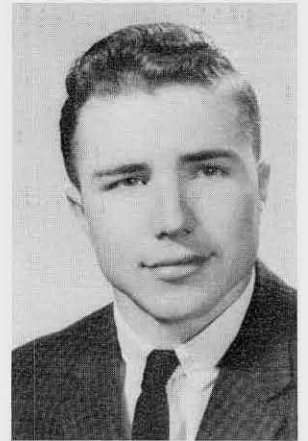

RONALD C. PIERSON
Waterville, New York
Industrial Arts



HOWARD J. PICARD, JR.
Buffalo, New York
Elementary Education



ELLIOT PERRY
Flushing, New York
Industrial Arts



JEANETTE PERNO
Buffalo, New York
Exceptional Education

RICHARD RONALD
PIECH
Buffalo, New York
Industrial Arts



ROSALYN L. PERRY
Eagle Bridge, New York
Home Economics



RUTH ANN PIFER
Niagara Falls, New York
Art Education

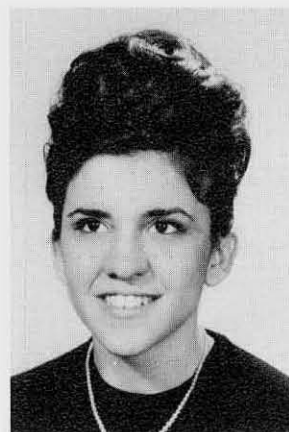

JoANN D. PIERI
Buffalo, New York
Elementary Education

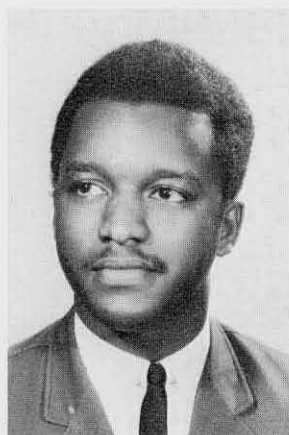

JAMES DeFONDO PERSON
Buffalo, New York
Secondary Mathematics



WILLIAM C. PITTLER
Lockport, New York
Secondary Mathematics



CAROL ANN
PRITCHARD
Buffalo, New York
Elementary Education

SUSAN BEVERLY
PURDEY
Williamsville, New York
Exceptional Education



KATHLEEN QUINLAN
Kenmore, New York
Secondary English

EILEEN DANA SLOAN
POLKOVITZ
Commack, New York
Secondary Social Studies



JAMES PRIVITERA
Rochester, New York
Industrial Arts



DIANE LUCILLE
PURINTON
Genoa, New York
Home Economics



RUTH RADOS
North Tonawanda, New York
Exceptional Education



BARBARA RALABATE
Farnham, New York
Elementary Education



KARLET PONTASKI
Salamanca, New York
Elementary Education



JAMES PATRICK
PURCELL
Buffalo, New York
Art Education



EDWARD F. PYC
Depew, New York
Industrial Arts



MARY ANN RANDAZZO
Buffalo, New York
Elementary Education



LOUISE RAPPA
West Seneca, New York
Elementary Education



LINDA REDEKER
Rochester, New York
Home Economics

LUCY E. REYNOLDS
Olean, New York
Art Education



ISABEL L. RAUCH
Buffalo, New York
Exceptional Education



KATHRYN M. RELIN
Rochester, New York
Exceptional Education

REBECCA RHODES
Lyons, New York
Elementary Education



MARILYNN E. RAPLEY
Yonkers, New York
Exceptional Education



RAYMOND READ
Rochester, New York
Art Education



DIANE LUTHER
REYNOLDS
Buffalo, New York
Elementary Education



CATHERINE RHINE
Newburgh, New York
Home Economics

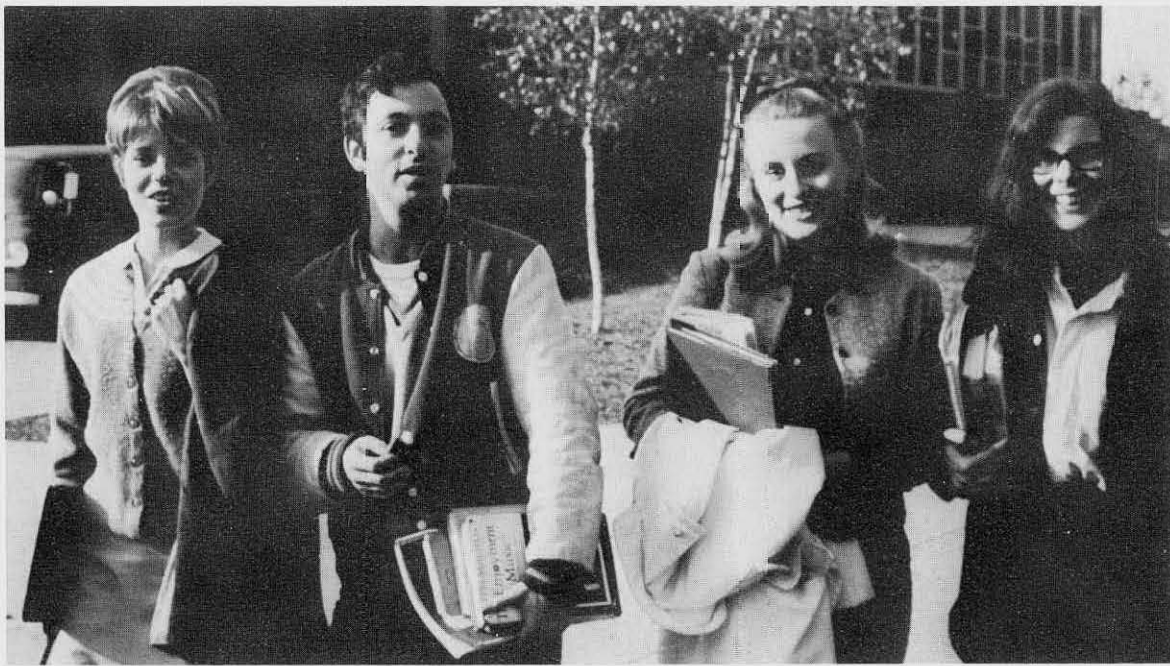

JOHN RICHARDS
New York City, New York
Liberal Arts



MARY ANN RICHMOND
Flushing, New York
Exceptional Education



DIANE RIENZO
Rome, New York
Secondary Biology



LINDA S. ROGERS
Machias, New York
Secondary Mathematics



ROSE ANN RICOTTA
Dunkirk, New York
Home Economics



JULEE RICHARDSON
Niagara Falls, New York
Art Education



SUSAN RINEBOLT
Snyder, New York
Elementary Education



JUDITH S. ROKITKA
Buffalo, New York
Elementary Education

MARSHA ROBERTS
Syracuse, New York
Exceptional Education

JAMES A. ROBERTSON
Tonawanda, New York
Secondary Social Studies



JAMES ROLL
Buffalo, New York
Secondary Education



THOMAS J. ROOKEY
Buffalo, New York
Liberal Arts

MARGARET ROSCINI
Depew, New York
Exceptional Education



ELAINE ROSEN
Jamaica, New York
Elementary Education

SHARRI ROSEN
Syracuse, New York
Elementary Education

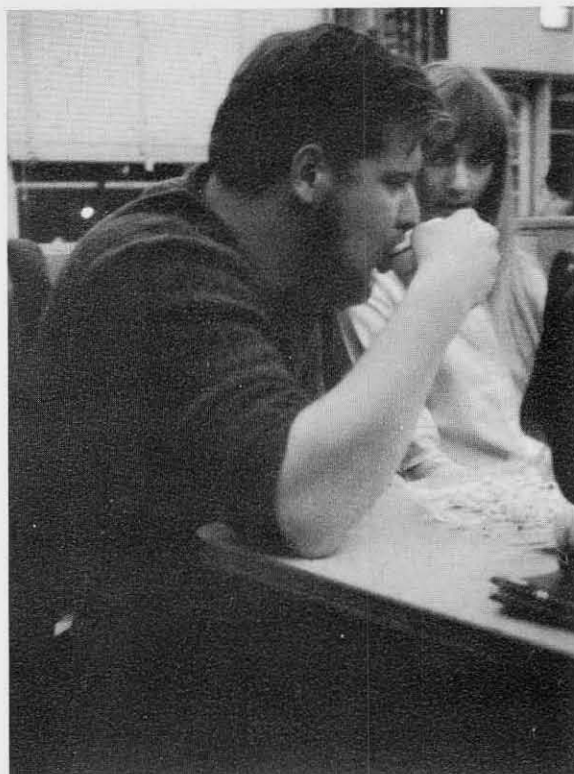

JILL ROSENBAUM
Wantagh, New York
Art Education



GLORIA ROSENTHAL
Rochester, New York
Elementary Education



CAROL ROSSO
Kenmore, New York
Elementary Education

JULIA A. ROTELLA
Lewiston, New York
Elementary Education

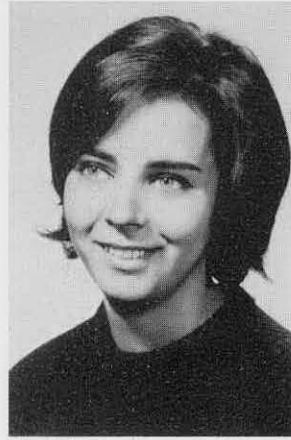

BARBARA RUBINO
Buffalo, New York
Art Education

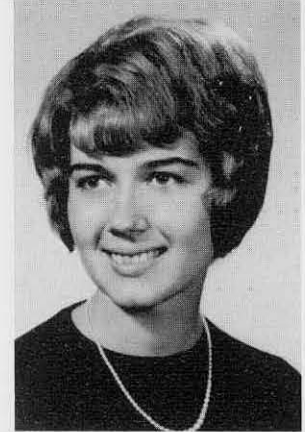

JANET M. RUTH
Buffalo, New York
Elementary Education



CAROLE SKRIPEK
ROTANDO
North Tonawanda, New York
Elementary Education



CAROL ROTH
Schenectady, New York
Elementary Education



NANCY LEE RUFF
Buffalo, New York
Secondary Science

CRAIG ROTHMYER
Buffalo, New York
Industrial Arts



HENRY ROTANDO
Brooklyn, New York
Industrial Arts

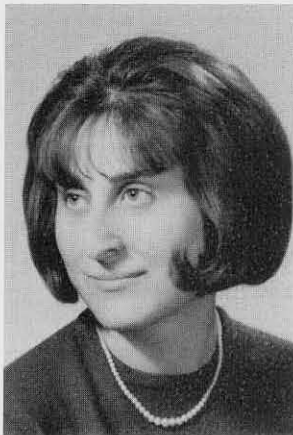

SANDRA R. RUBIN
Rochester, New York
Elementary Education



JAMES E. RUSSELL, JR.
Buffalo, New York
Exceptional Education



MARTIN J. RYAN
Rochester, New York
Liberal Arts



JAMES W. SAFFORD
Buffalo, New York
Industrial Arts

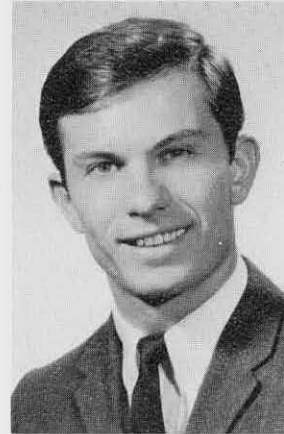

SHEILA SALLERSON
Syracuse, New York
Home Economics



KAREN SAUNDERS
Corning, New York
Elementary Education



GAIL SALOTTI
Seneca Falls, New York
Home Economics



MARIE-ELENA SACCONI
Buffalo, New York
Elementary Education

SHARON GAIL SAMSON
Deer Park, New York
Elementary Education



JANET E. SANFORD
Town of Tonawanda, New York
Art Education



KAREN SAVANYU
Kenmore, New York
Art Education



ELAINE RYCROFT
Buffalo, New York
Elementary Education



KRISTEN J. RYERSON
Elmira, New York
Art Education



JUDITH A. SAVARESE
Webster, New York
Exceptional Education

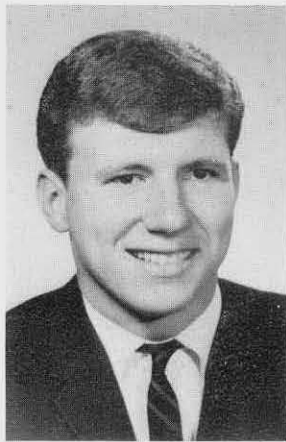

DENNIS R. SCHAAB
Buffalo, New York
Exceptional Education



DEBORAH S. SCHATZ
Long Beach, New York
Exceptional Education



GISELLA S. SAWICKI
Niagara Falls, New York
Elementary Education

KARIN SCHADE
Valley Stream, New York
Exceptional Education



ELLEN SCHWARTZ
Batavia, New York
Secondary English

LUCILLE ANN
SCHEINER
Brooklyn, New York
Elementary Education



JACQUELYN SCHELTER
Rochester, New York
Home Economics



MARY SCHANK
Buffalo, New York
Elementary Education



PATRICIA SCHEER
Syracuse, New York
Elementary Education



ELIZABETH ANN
SCARLETT
Saugerties, New York
Elementary Education



EDITH SCHENDEL
Cheektowaga, New York
Elementary Education



CAROL J. SCHOELLKOPF
Buffalo, New York
Elementary Education

CAROL SCHMIT
Buffalo, New York
Elementary Education



LINDA SCHOFIELD
Penn Yan, New York
Exceptional Education

CAROL ELIZABETH
SCHMUCK
Albany, New York
Elementary Education

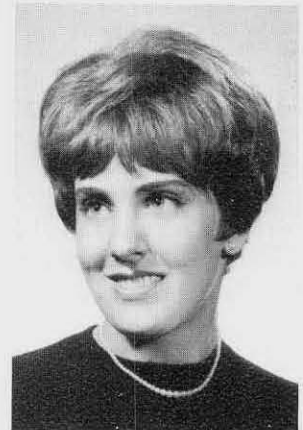

MAXINE JUDITH
SCHWEIGER
St. James, New York
Exceptional Education



LINDA SCHEUBLEIN
Buffalo, New York
Elementary Education

JOHN R. SCHILL
Lancaster, New York
Liberal Arts

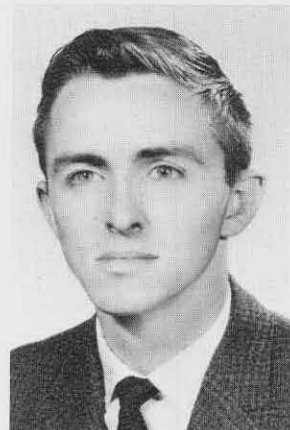

LINDA L. SCHNEIDER
Canastota, New York
Home Economics

WILLIAM L. SCHROEDER
Orchard Park, New York
Secondary French

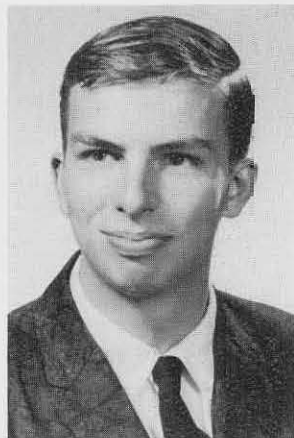

STACEY ANN
SCHWARTZ
Brooklyn, New York
Secondary English



JOHN L. SEELEY
Buffalo, New York
Secondary Social Studies



LAWRENCE J. SCHULL
Buffalo, New York
Exceptional Education

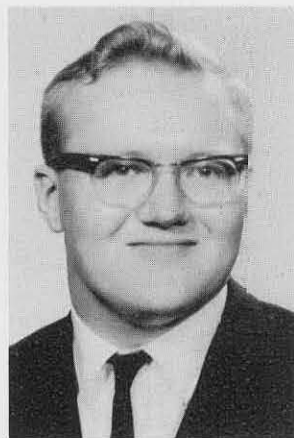

LYNN V. SCHULTZ
Derby, New York
Elementary Education

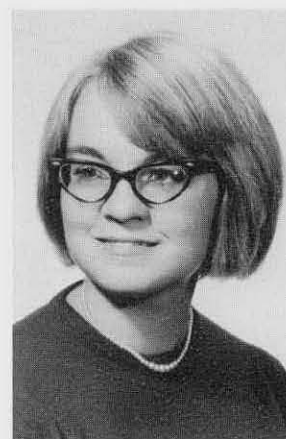

MARY SEELY
Little Valley, New York
Secondary Biology

RICHARD SCHUSTER
Kenmore, New York
Liberal Arts

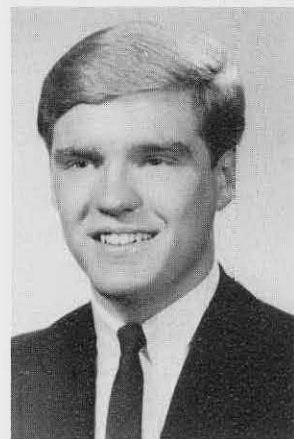

ARTHUR G. SEIBERT, JR.
Northport, New York
Industrial Arts

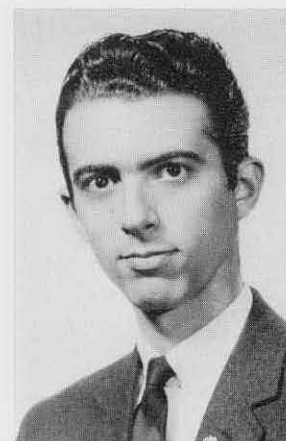

DONNA SENIA
Buffalo, New York
Elementary Education



ALLEN D. SEXTON
Tonawanda, New York
Secondary Social Studies



KATHLEEN P. SHEEHY
Lancaster, New York
Exceptional Education



EVELYN SIMONOWITZ
Long Beach, New York
Secondary English



DONALD MICHAEL SHAW
East Aurora, New York
Exceptional Education



JOANNE M. SETLIK
North Tonawanda, New York
Elementary Education



KAREN SHEPHERD
Snyder, New York
Elementary Education



KATHLEEN ANN
SIMONS
Fairport, New York
Elementary Education



LINDA SHERMAN
Hornell, New York
Secondary English

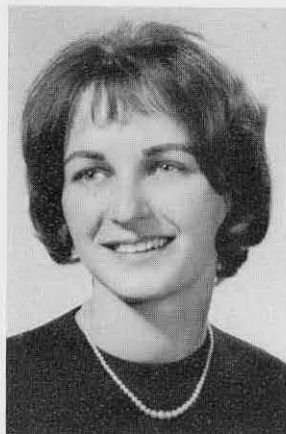

MARY ANN SHEA
Buffalo, New York
Exceptional Education



TALOSIA L.
SEUMANUTafa
Siufaga Tau, American
Samoa
Secondary Social Studies



VIVIAN ANN SIKORSKI
Auburn, New York
Elementary Education



SUELLEN SINGER
Flushing, New York
Home Economics Education



CAROL ANN SIWEK
Buffalo, New York
Exceptional Education



ELIZABETH ANNE
SMITH
Kenmore, New York
Home Economics

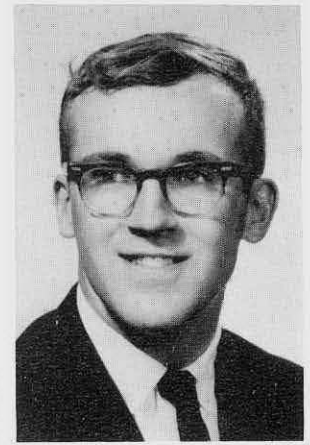

JOHN A. SNYDER
Wayland, Massachusetts
Industrial Arts



KENNETH SKOWRONSKI
Niagara Falls, New York
Elementary Education



ELIZABETH SMITH
Cheektowaga, New York
Elementary Education



BARBARA V. SMITH
Lockport, New York
Elementary Education

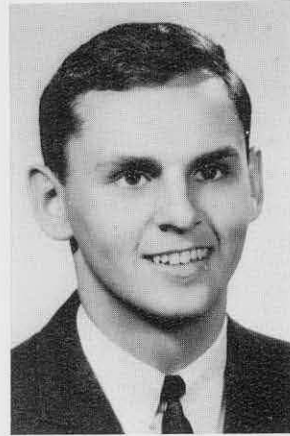

JUDITH L. SMITH
North Tonawanda, New York
Art Education



RONALD J. SMYNTEK
Buffalo, New York
Exceptional Education



CAROL ANN SOTAK
East Meadow, New York
Art Education



MICHELE LYNN SPATH
Town Of Tonawanda, New York
Elementary Education



ELLEN SPRINGER
Buffalo, New York
Secondary Science

L. MILDRED SPATH
Egbertsville, New York
Elementary Education



NANCY C. STANTON
Canandaigua, New York
Art Education



VANDA SPICOLA
Hamburg, New York
Secondary Social Studies



PAULA J. STARR
Forest Hills, New York
Exceptional Education



MARYLENN SPOHN
Vestal, New York
Elementary Education

STEPHEN MARK STIMAC
St. Catharines, Ontario,
Canada
Industrial Arts



ANN MARIE SUKMANN
Buffalo, New York
Elementary Education



CECILIA SULLIVAN
Ithaca, New York
Elementary Education



THOMAS STONE
North Tonawanda, New York
Secondary English



BARBARA STROKE
Buffalo, New York
Art Education



BARBARA SUTKOWSKI
Hamburg, New York
Elementary Education



PRISCILLA MARIE
SZATKOWSKI
Buffalo, New York
Elementary Education



LYNDA L. SWALM
Buffalo, New York
Elementary Education

LAUTAIMI S.
TALAMAIVOO
Faga'alu, Tutuila, American
Samoa
Elementary Education

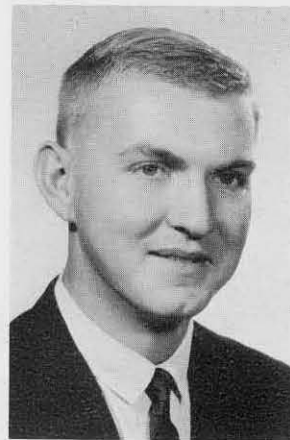

JAMES TAYLOR
Depew, New York
Industrial Arts



PAULETTE TASSIOPULOS
Buffalo, New York
Elementary Education

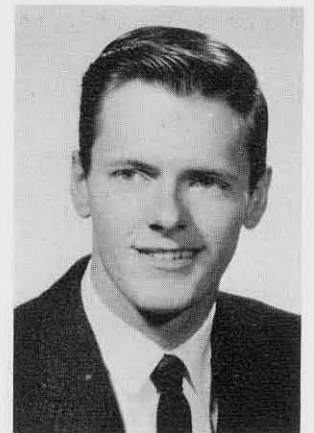

PAUL TAYLOR
New Woodstock, New York
Art Education

LOIS TAYLOR
Rochester, New York
Elementary Education



SANDRA LEE TAYLOR
Buffalo, New York
Secondary Social Studies



MARY ELLEN
TEDEROUS
Buffalo, New York
Home Economics



BURTON JENNYSON
Chestertown, New York
Industrial Arts



SUELLEN TEXTOR
Orchard Park, New York
Elementary Education



NANCY THAYER
Lakewood, New York
Art Education



DOROTHY THEISS
Grand Island, New York
Elementary Education



RICHARD THER
Tonawanda, New York
Liberal Arts



BARBARA TIFFANY
Buffalo, New York
Exceptional Education



BERNIE M. TOCHA
Depew, New York
Elementary Education

KAREN THUESEN
Springwater, New York
Art Education



ARLENE TRAVIS
Buffalo, New York
Elementary Education



LENORE TUCKER
Bethpage, New York
Art Education



CAROLINE W. TUFTS
Egbertsville, New York
Elementary Education

JAMES ROBERT
WABNITZ
Rochester, New York
Liberal Arts

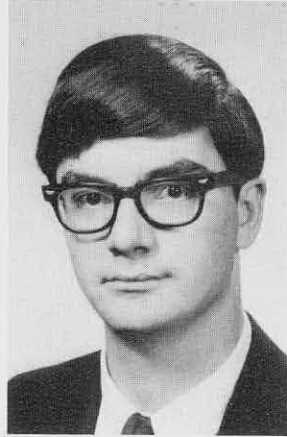

SUSANNE WAGNER
Amherst, New York
Home Economics



JOANNE NORTHROP TYSON
Kenmore, New York
Exceptional Education



BERNADETTE WADO
Kenmore, New York
Elementary Education



LINDA KAY WALKER
Perry, New York
Secondary English



MICHAEL URBANSKI
Buffalo, New York
Liberal Arts



MARGARET C. WAGNER
Buffalo, New York
Elementary Education



ELLEN USDANE
Elmira, New York
Exceptional Education



DIANE CROGLIO VENETTI
Buffalo, New York
Secondary English



AMELIA IORIO VOGEL
Buffalo, New York
Elementary Education



RICHARD J. VIDLER
North Tonawanda, New York
Secondary Social Studies



JAMES L. VOLPE
Niagara Falls, New York
Industrial Arts



GARY VANDERBROOK
Todus, New York
Art Education



JOHANNA VIERBOOM
Newburgh, New York
Exceptional Education



ANTHONY DAVID
VALVANO
Newark, New York
Art Education



RICHARD H. VanKUREN
Akron, New York
Secondary Math





SUSAN ELIZABETH
WALPER
Buffalo, New York
Exceptional Education

SUSAN A. WANAMAKER
Buffalo, New York
Elementary Education



SUSAN WASHINGTON
Cassadaga, New York
Art Education



MARY JANE WEBER
Buffalo, New York
Exceptional Education



SIGRID WALTER
Buffalo, New York
Elementary Education



WALTER WARD
Buffalo, New York
Secondary Social Studies



NANCY WASTYK
Olean, New York
Elementary Education



ROBERT W. WEBSTER
Rochester, New York
Liberal Arts



SHIRLEY ELAINE
WAMBOLD
Buffalo, New York
Art Education



DAVE WARNER
Tonawanda, New York
Secondary Science

DIANNE E. WHEELER
Schenectady, New York
Elementary Education





MARIANNE WELCH
Buffalo, New York
Liberal Arts



SUZANNE MARIE
WEISENBURG
West Seneca, New York
Art Education



IRENE L. WESTFALL
Pendleton, New York
Home Economics



H. CECILE WEST
Ithaca, New York
Elementary Education

MARY ANN WEISS
Elma, New York
Art Education



LOIS N. MILLER
WEINSTEIN
Buffalo, New York
Elementary Education

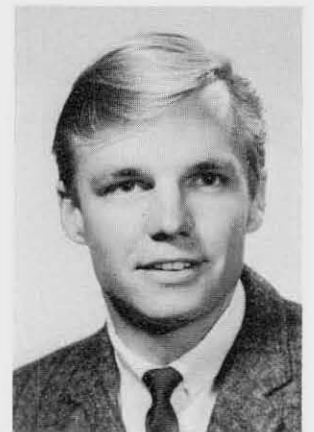

JAMES W. WICKHAM
Port Jervis, New York
Art Education

SUSAN ANN WEISBECK
Kenmore, New York
Exceptional Education



PATRICIA WEISS
Utica, New York
Exceptional Education



MICHAEL WIER
Buffalo, New York
Secondary Education



ROBERT A. WILL
Dunkirk, New York
Exceptional Education



BARBARA J. WILLIS
Rochester, New York
Elementary Education



SANDRA WITKOP
North Tonawanda, New York
Elementary Education

THERESA
WIESZCZECINSKI
Buffalo, New York
Elementary Education

JUDITH WILLIAMS
Buffalo, New York
Elementary Education

BARBARA J. WILSON
Hamburg, New York
Elementary Education



RICHARD P. WNUK
Buffalo, New York
Elementary Education



RALPH WITT
Akron, New York
Secondary Math



D. MARK WILKINSON
Snyder, New York
Industrial Arts



MARTY K. WILLIAMS
Kenmore, New York
Elementary Education



JOAN BARBARA WINTER
Merrick, New York
Home Economics

SHIRLEY R. WCLIN
Kenmore, New York
Secondary English



NANCY A. WOZNIAK
Buffalo, New York
Elementary Education



SUSAN KAY YORK
Amherst, New York
Elementary Education



THOMAS ZABADAL
Buffalo, New York
Secondary Biology



MARYANN YOUNG
Snyder, New York
Elementary Education

RONALD ZAMBER
Buffalo, New York
Secondary Social Studies



WILLIAM S. YOVETICH
Buffalo, New York
Exceptional Education

MARY ELIZABETH
WRIGHT
Buffalo, New York
Elementary Education



JUDITH A. ZGODA
Buffalo, New York
Secondary Mathematics

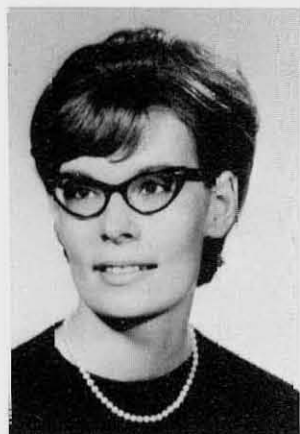

GERI LYNNE
WOODWORTH
Lyncoville, New York
Secondary English



Mrs. James H. Righter, *Chairman*



Mr. Joseph F. Higgins



Mrs. John R. Campbell



Mrs. Harlan J. Swift



Mr. Charles G. Blaine



Mr. David J. Laub



Mrs. Henry Z. Urban

COLLEGE COUNCIL

Appointed by the Governor and responsible to the State University Board of Trustees, the College Council works directly with the president. The Council reviews the college budget, encourages wider curriculum, supports student personnel services, and, in general, fosters the growth of the Buffalo State University College.

Mr. Raymond Ph. Weil





Dr. Richard L. Whitford
Vice President for Administration
Director of International Education
Acting Dean of Professional Studies



Dr. Houston T. Robison
Vice President for Academic Affairs



Dr. Charles P. LaMorte
Vice President for Student Affairs



E. William Baker, Jr.
Director of Business Affairs

ADMINISTRATION

Dr. Charles E. Ball
Director of Plant Planning



Silas R. Molyneaux
Director of Public Information



Dr. Edna M. Lindemann
Director of Development and Cultural Affairs



Kathryn Graham
Secretarial Assistant to the President



Dr. Carlton E. Bauer, *Associate Vice President for Academic Affairs*
 Dr. Philip R. Bonner, *Assistant Vice President for Academic Affairs, Director of Admissions and Records*
 Angela R. Palmieri, *Associate Dean of Students*

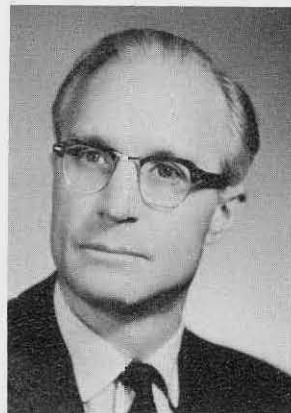

Thomas J. Quatroche, *Associate Dean of Students*
 Dr. Donald C. Yelton, *College Librarian*



Dr. Sherman F. Dreyer, *Dean of Applied Science and Technology and Acting Director of Industrial Arts*
 Dr. Margaret A. Grant, *Director of Home Economics Education*



Dr. Walter J. Zimmerman
Director of Vocational Technical Education



Dr. Howard G. Sengbusch
Dean of Arts and Science



Dr. Alfred W. Becker
Chairman, Foreign Language Department



Dr. Silas L. Boyd
Chairman, Music Department



Dr. Richard C. Brown
*Chairman, Social Studies
 Department*
 Dr. Theodore E. Eckert
Chairman, Science Department
 Dr. Joseph A. Fekete
*Chairman, Geography
 Department*



Dr. Nicholas G. Fotion
*Chairman, Philosophy
 Department*
 Dr. Chester L. Palmer
*Chairman, Health, Physical
 Education and Recreation
 Department*
 Dr. Cecil T. Rodney
*Chairman, Mathematics
 Department*

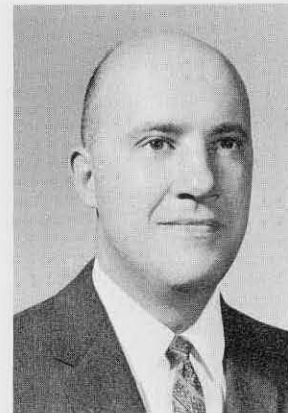

Dr. J. Stephen Sherwin
Chairman, English Department
 Dr. Stanley Czurlles
*Director, Art Education
 Department*
 Dr. Steven Gittler
*Director, Continuing Education
 and Summer Session*



Dr. David Rogers
Director, Graduate Studies

Er. Lorraine A. Lange
Director, Elementary Education

Dr. Horace Mann
*Director, Exceptional Children
 Education*

Dr. Allen G. Sexton
Director, Secondary Education



Joseph P. Cannamela
Food Service Manager



Dr. John M. Dodd
Director, Child Study Center



Mrs. Minerva J. Goldberg
Coordinator of Audio-Visual Education



James A. Caputi
Senior Financial Secretary



Dorothy E. Eells
College Registra

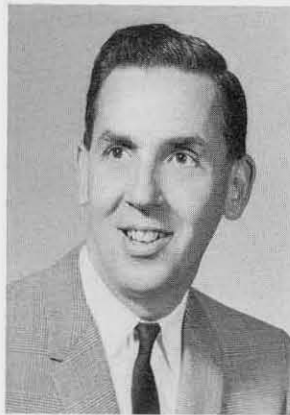

Dr. Caryl G. Hedden
All College Coordinator of Student Teaching



Robert E. Johnson
Corporation Accountant



Dr. Rudolph J. Cherkauer
Professor of Individual Study



Charlot M. Fetterman
College Store Manager



Jerald E. Loundsbury
Coordinator of Financial Aids



Daniel R. Hunter, Jr.
Assistant Director of Activities



Hilma M. Cook
Executive Secretary, Alumni



Mary Ann Monroe
Student Employment Counselor



Glendon H. Seaman
*Assistant Facilities
Program Coordinator*



Dr. Benedict J. Surwill, Jr.
Principal, Campus School



Edward E. Morgan
*Assistant Director of
Activities*



Roger D. Semerad
*Coordinator of Federally
Aided Programs*



Mrs. June H. Truesdale
Director of Placement



John A. Palmer
*Associate Director of
Admissions*



Dr. George R. Sherrie
*Director of Institutional
Research Center
Coordinator of Urban
Education*



Dr. Mazie E. Wagner
Director of Counseling



Dorothy E. Womer
Director of Housing



Dr. H. Gene Steffen
*Director of Instructional
Resources*



Dr. Paul J. Weigel
*Director of Student
Health*

FACULTY INDEX

- Abrams, Mrs. Cordelia J.
Typist, Placement Office
- Accurso, Gerald F.
Inst., Science
- Adams, Dorothy M.
Typist, Butler Library
- Adams, Lois G.
Prof., Home Economics
- Adessa, Joseph P.
Prof., Health, Phy. Ed. & Rec.
- Adner, Harry
Assoc. Prof. Vocational Technical Div.
- Aiken, John R.
Asst. Prof., History
- Ainsworth, Walter
Asst. Prof., Science
- Allard, Kathy A.
Clerk-Typist, Arts & Sciences Division
- Allen, John L.
Asst. Prof., Industrial Arts
- Almeida, Dr. Manuel P. de
Assoc. Prof., Foreign Language
- Amato, Jon P.
Inst., Geography
- Amershek, Kathleen G.
Assoc. Prof., Education
- Anderson, Duane J.
Assoc. Prof., Ceramics
- Andrew, Bruce K.
Asst. Librarian
- Ansel, Bernard D.
Asst. Prof., History
- Annone, Vincent C.
Asst. Prof., Child Art
- Ayres, Thomas A.
Stationary Engineer
- Bachman, Dr. Charles R.
Asst. Prof., English
- Baeumler, Dr. George R.
College Physician
- Baeumler, Robert C.
Asst. Prof., Drawing
- Bagarozzo, Lucy G.
Stenographer, Dean of Students Office
- Bailey, Oscar W.
Assoc. Prof., Photography
- Bailey, Pearson
Assoc. Prof., Music
- Bailey, William H.
Asst. Prof., Mathematics
- Bailey, William T.
Asst. Prof., Mathematics
- Baird, Dr. Ronald J.
Prof., Industrial Arts
- Baker, Cmdr. E. William, Jr.
Dir. of Business Affairs
- Ball, Dr. Charles E.
Prof., Science
- Barsukiewicz, Camille K.
Stenographer, Counseling Center
- Bartholomew, Alvin R.
Inst., Biology
- Battistoni, James A.
Asst. Prof., Art
- Bauer, Dr. Carlton E.
Dir. of Curriculum Planning
- Beattie, Rev. R. Sherman
Chaplain, Canterbury Club
- Beaudet, Paul R.
Assoc. Prof., Geography
- Beck, Betty Jane
Sr. Clerk, Dir. of Housing
- Becker, Dr. Alfred W.
Prof. & Chr., Foreign Language Dept.
- Beery, Dewayne A.
Asst. Prof., Physics
- Belfer, Nancy B.
Asst. Prof., Serigraphy
- Bellanca, Horace V.
Inst., Part-time, English
- Bennett, Dr. Theda E.
Assoc. Prof., Science
- Berry, Mrs. Dolores C.
Stenographer, Dean of Students Office
- Bice, John A.
Assoc. Prof., Drawing
- Bilsky, Dr. Maxwell G.
Assoc. Prof., Education
- Blackwell, Judith M.
Asst. Prof., Education, Campus School
- Blauer, David A.
Asst. Prof., Mathematics
- Blanch, Robert J.
Inst., English
- Blaser, Robert A.
Plumber-Steamfitter
- Bley, Ruth C.
Asst. Librarian
- Bloustein, Dr. Murray
Prof., Physical Handicap
- Bode, Marian R.
Asst. Prof., General Art
- Bolinsky, Joseph A.
Prof., Sculpture
- Boll, Elorie D.
Sr. Stenographer,
Planning & Development
- Bonavito, Josephine A.
Stenographer, Social Studies Dept.
- Bonner, Dr. Philip R.
Dir. of Admissions
- Boyd, Dr. Silas L.
Prof. & Chr., Music Dept.
- Bradford, Dr. Arthur L.
- Brown, Dr. Edmund A. (Mary)
Prof., History
- Brown, Mrs. Helen M.
Inst., Education, Campus School
- Brown, Dr. Kenneth W.
Prof., Industrial Arts
- Brown, Dr. Marjory F.
Assoc. Prof., Education
- Brown, Dr. Richard C.
Prof., History & Chr., Social Studies Dept.
- Bruce, Mary A.
Stenographer, Dean of Instruction
- Brucekman, Jack C., Jr.
Asst. Prof., Industrial Arts
- Brunger, Dr. Eric
Prof., History
- Buczak, Norbert R.
Sr. Account Clerk, F. S. A.
- Buddenhagen, Ruth M.
Prof., Home Economics
- Bukowski, Walter J., Jr.
Inst., Social Studies
- Bulger, Dr. Paul G.
President of the College
- Bullion, Brenda
Asst. Prof., Art
- Burchfield, Dr. Charles E.
Consulting Artist
- Burger, Joanna
Inst., Science
- Burkhart, Dr. Robert C.
Prof., Art
- Burns, Mary Ann
Stenographer, Purchasing
- Burrell, Dr. Anna P.
Prof., Education
- Burros, Bernice C. (Mrs. Leonard H.)
Inst., Mathematics
- Burry, Raymond S.
Bus. Mgt. Assistant
- Butler, H. Virginia
Assoc. Prof., Home Economics
- Callan, Dr. Louis J.
Prof., Industrial Arts
- Calo, Rosemary M.
Stenographer, Industrial Arts Div.
- Cannamela, Joseph P.
Dir., Food Services
- Capen, Albert T., Jr.
Asst. Prof., Industrial Arts
- Cappiello, Dr. David A.
Prof., Industrial Arts
- Caputi, James M.
Sr. Financial Secretary
- Carbonara, John C.
Inst., Philosophy
- Carroll, Dr. Marion L.
Prof., Education

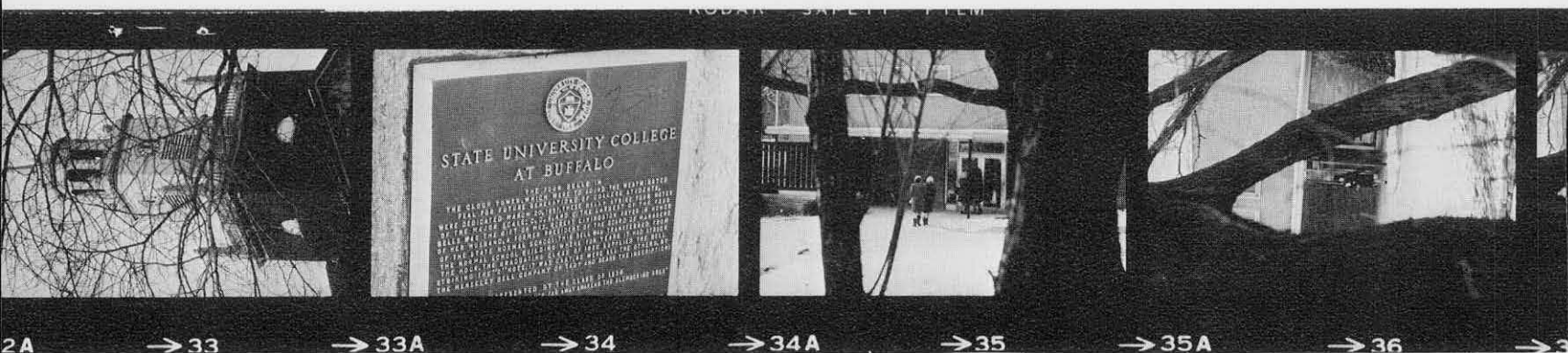

- College Plant Planning Coordinator
- Balowitz, Victor H.
Asst. Prof., Philosophy
- Bamrick, Mary K.
Account Clerk, Purchasing
- Banks, Jean
Clerk-Typist, Mathematics Dept.
- Barie, Nancy L.
Supervisor, Food Services
- Barnett, Dr. William J.
Prof., Education
- Barre, Betty B.
Inst., Part-time, English
- Barren, Vivian I.
Sr. Clerk, Butler Library
- Barron, Dr. Saul

- Prof., English
- Bradley, Raymond S.
Assoc. Prof., Science, Campus School
- Braun, Pauline L.
Stenographer, Summer Session
- Breedlove, Margaret M.
Assoc. Prof., Home Economics
- Brett, Wesley F.
Prof., Design in Wood
- Brinsmaid, Sarah R.
Assoc. Prof., Health, Phy. Ed. & Rec.,
Campus School
- Brock, Robert W.
Instructor, Sculpture
- Brooks, Dr. Stanley E.
Prof., Industrial Arts

- Prof., Education
- Carroll, Paul E.
Asst. Prof., Science
- Carroll, Walter R.
Inst., Art
- Carter, Donald E.
Inst., Education
- Caruso, Grace M.
Account Clerk, Bursar
- Case, Zella May
Assoc. Prof., Art
- Cavalcoli, D. Mark
Lab. Inst., Chemistry
- Cawley, Dr. Helen L.
Prof., Home Economics
- Champion, William J.

Assoc. Prof., Music
 Chaplin, Sylvia M.
 Sr. Stenographer, Arts & Sciences Div.
 Chapman, Fred E.
 Asst. Prof., Industrial Arts
 Chen, Kwan-Wei
 Asst. Prof., Mathematics
 Cherkauer, Anita L.
 Asst. Prof., Education
 Cherkauer, Dr. Rudolph J.
 Prof., Individual Study
 Chesley, Je-Nien M. E.
 Stenographer, President's Office
 Chevallier, William L.
 Maintenance Man
 Cho, Dr. Sei-Yong
 Assoc. Prof., Economics
 Clarke, Dr. F. June
 Prof. Home Economics
 Coe, Frances H.
 Sr. Typist, Dir. of Business Affairs
 Cohen, Nina T.
 Assoc. Librarian
 Cole, Herman F., Jr.
 Asst. Prof., Philosophy
 Cole, John T.
 Asst. Prof., Anthropology
 Collins, Henry M.
 Assoc. Prof., Science
 Concannon, Mildred M.
 Assoc. Prof., Education, Campus School
 Condron, Ronald W.
 Assoc. Prof.,
 Exceptional Children Education
 Conroy, Mrs. Jean M.
 Asst. Prof., Home Economics,
 Campus School
 Converse, David T.
 Inst., Education
 Conway, Dr. James A.
 Assoc. Prof., Education
 Cook, Dr. Clarence A.
 Prof., Industrial Arts
 Cook, Hilma M.
 Executive Secretary of Alumni
 Cook, Victor R.,
 Inst., English
 Corcoran, Mrs. Lorraine P.
 Librarian, Campus School
 Cornell, Lorraine
 Typist, Payroll Office
 Costantino, Rose J.
 Supervision, Food Services
 Courtney, Judith A.
 Laboratory Technician, Biology
 Coxon, Joan E.
 Asst. Dean of Students, Cassety Hall
 Cragun, Sylvia
 Asst. Prof., Home Economics
 Crane, Rufus S.

Asst. Prof., Mathematics
 Dakin, Eugene L-G.
 Prof., Theatre Design
 Daly, Bernice W.
 Typist, Planning & Development
 Darnell, Kathleen I.
 Typist, Admissions Office
 Darvishian, Arthur
 Asst. Prof., Industrial Design
 Davidson, Robert E.
 Assoc. Prof., Painting
 Davitt, Robert J.
 Asst. Prof., Science
 Dawson, Marlene
 Stenographer, Student Teaching
 DeBord, Larry W.
 Asst. Prof., Sociology
 Deering, Dorothy B.
 Dietitian, Food Services
 Degener, George R.
 Electronics Technician,
 Audio-Visual Center
 Delius, Jean M.
 Asst. Prof., Design in Metal
 Demakos, Martha
 Stenographer, English Dept.
 DeMeo, Elaine
 Stenographer, Secondary Ed. Div.
 de Pereda, Prudencio
 Asst. Librarian
 Desai, Dr. Ram
 Prof., Political Science
 Dickson, Dr. Stanley
 Prof., Speech Pathology & Audiology
 Diedrich, Richard C.
 Asst. Prof., Mathematics
 Dienst, Mary K.
 Assoc. Prof., Home Economics
 Dixon, Charles E.
 Assoc. Prof., Education
 Dodd, Dr. John M.
 Dir., Child Study Center
 Dolberg, Berdena C.
 Sr. Stenographer, Admissions Office
 Donnelly, William A.
 Assoc. Prof., English
 Doran, William M.
 College Photographer
 Dorobiala, Marcella N.
 Stenographer, Secretarial Services
 Dougherty, Mrs. Margaret L.
 Typist, Athletic Board
 Douglas, Edith F.
 Assoc. Prof., Home Economics
 Drescher, Dr. Nuala M.
 Asst. Prof., Social Studies
 Drew, Dr. Fraser B.
 Prof., English
 Dreyer, Dr. Sherman F.
 Dir., Industrial Arts Education Div.

Eckert, Dr. Theodore E.
 Prof., Biology & Chr., Science Dept.
 Eckmair, Frank C.
 Assoc. Prof., Drawing
 Eddins, Dr. Doris K.
 Prof., Education
 Edner, William J.
 Inst., Part-time, Science
 Eells, Dorothy E.
 College Registrar
 Egan, Bernard K.
 Assoc. Dir., Art Education
 El-Beahry, Dr. Mohamed M.
 Assoc. Prof., Political Science
 Eldridge, Matilda
 College Nurse
 Ellman, Neil G.
 Inst., English
 Elsie, Lester J.
 Inst., Industrial Arts
 Enea, Dr. Norma A.
 Prof., Foreign Language
 English, Catherine A.
 Prof., Music
 Evenson, Mrs. Eleanore B.
 Assoc. Prof., Home Economics
 Fahey, Loretta A.
 Nurse-Assistant Professor
 Falk, Gerhard J.
 Assoc. Prof., Sociology
 Faragher, Dorothy L.
 Stenographer, Music Department
 Faron, Walter G.
 Motor Mechanic
 Febel, Velma J.
 Assoc. Prof., Education
 Fekete, Dr. Joseph A.
 Prof. & Chr., Geography Dept.
 Ferm, Elsie M.
 Assoc. Prof., Education
 Ferro, Marietta, College Store
 Ferry, Robert L.
 Inst., Education, Campus School
 Fetterman, Mrs. Charlot M.
 Manager, College Store
 Feuerstein, Theresa
 Stenographer, Geography,
 Philosophy & Student Teaching
 Fick, Paula U.
 Inst. Part-time, Home Economics
 Fink, Dr. Abel K.
 Prof., Education
 Finke, Warren L.
 Inst., Science
 Finnerty, Maude
 Post Mistress, Post Office-College Store
 Fiore, Dr. Mary E.
 Prof., Music
 Fischle, Mildred J.
 Assoc. Prof. Education



Asst. Prof., Foreign Language
 Cridge, Edmund S.
 Asst. Prof., Industrial Arts
 Cruickshank, Margaret G.
 Inst., Music, Campus School
 Cummings, Mrs. Doris T.
 Sr. Stenographer, Art Division
 Czuprynski, Diane M.
 Stenographer, Admissions Office
 Czurles, Dr. Stanley A.
 Dir., Art Education Division
 Dacey, Daniel P., Jr.
 Assoc. Prof., French
 Dadswell, Delores
 Sr. Account Clerk, Accounting
 Dahlke, Richard M.

Drzewieniecki, Dr. Walter M.
 Dubner, Frances
 Sr. Clerk, Butler Library
 Dubois, Robert C.
 Assoc. Prof., Physics
 Duguay, Marshall J.
 Asst. Prof., Speech Pathology & Audiology
 Dullaert, John
 Assoc. Prof., Education
 Dupre, Margaret V.
 Prof., Chemistry
 Duquette, Duncan J.
 Institution Safety Officer
 Dye, Rev. Clarence F.
 Chaplain, Newman Club
 Ecker, Mary G., Assoc. Prof., Education

Fish, Robert L.
 Locksmith
 Fitzpatrick, Marie A.
 Asst. Prof., Education
 Foladare, Irving S.
 Assoc. Prof., Sociology
 Fontana, Dr. John
 Prof., Industrial Arts
 Forn, Eugene
 Maintenance Man
 Foster, Richard J.
 Asst. Prof., Science
 Fotion, Dr. Nicholas G.
 Prof. & Chr., Philosophy Dept.
 Fowler, Florence I.
 Asst. Librarian

Fox, Mary T.
Nurse-Assistant Professor
Fradin, Ellen A.
Typist, Butler Library
Frank, Dr. Bernhard
Asst. Prof., English
Frey, Dr. Barbara R.
Prof., Education
Fried, Dr. Martin B.
Prof., English
Gaglione, Philip K.
Supervisor, Food Services
Gallagher, Dr. Betty
Prof., Speech Pathology & Audiology
Gallihier, Mary F.
Typist Maintenance
Gambon, Dr. John
Clinical Psychologist
Ganey, Hertha S.
Prof., English
Gensbittel, Monica M.
Asst. Librarian
Gerard, Mrs. Patricia M.
Sr. Stenographer, Home Economics Div.
Gerevics, Linda A.
Typist, Science Department
Gerlach, Walter
Science Technician
Gervase, Rose Marie J.
Typist, Planning & Development
Gerwitz, Catherine H.
Stenographer, Admissions Office
Gillooly, Paul E.
Asst. Prof., Science
Gittler, Dr. Steven
Dir. of Summer Session
Glatt, Dr. Charles A.
Prof., Education
Gleason, Edward C.
Institution Safety Officer
Glomb, Peter J.
Stores Clerk
Glondys, Mrs. Esther H.
Account Clerk, Payroll
Goldberg, Minerva J.
Coord., Audio-Visual Education
Goldsmith, David H.
Asst. Prof., English
Gordon, Emily
Stenographer, International Education
Gorski, Patricia A.
Sr. Stenographer, Institutional
Research Center
Gott, Judith J.
Inst., English
Govenettio, Sandra L.
Key Punch Operator, Data Processing
Gragg, Dr. Wilson B.
Prof., English
Graham, Kathryn S.

Assoc. Prof., Chemistry
Greenshields, Dr. Charles M.
Research Associate, Child Study Center
Greenwood, Dr. Walter B. (Rhoda)
Pro., English
Gregorio, Rosemarie
Typist, Elementary Education Div.
Gronewold, Dr. Benjamin F.
Prof., English
Grunzweig, William H.
Maintenance Supervisor, Food Services
Gumulak, Rita E.
Clerk-Typist, Dean of Students Office
Hageman, Robert A.
Inst., Economics
Haines, Thelma M.
Assoc. Prof., Education, Campus School
Hale, Dr. Paul V.
Prof., English
Hall, Richard N.
Asst. Prof., Industrial Arts
Hancher, Roger W.
Asst. Prof., Part-time, Science
Harman, Dr. Frank K.
Prof., Physics
Harris, Chester E.
Mason-Plasterer
Hart, F. Benjamin
Asst. Prof., Part-time, Social Studies
Hartl, Mrs. Ann E.
Typist, Student Health Office
Hartrick, Frederick J.
Asst. Prof., Health, Phy. Ed. & Res.
Harvin, Dr. Virginia R.
Assoc. Prof., Education
Hawkes, A. Jean
Inst., Health, Phy. Ed. & Rec.
Hayden, Joseph
Asst. Prof., Social Studies
Healy, Kathleen F.
Stenographer, Dean of Students Office
Hedden, Dr. Caryl G.
All College Coordinator of Student
Teaching
Hefley, Linda L.
Laboratory Inst., Physics
Heintz, Kenneth G.
Assoc. Prof., Industrial Arts
Heintz, Ruth E.
Asst. Prof., Mathematics
Heller, Richard D.
Asst. Prof., Health, Phy. Ed. & Rec.
Hemink, Dr. Lyle H.
Prof., Education
Hengerer, Franklin G., Jr.
TV Producer-Director
Herdendorf, Phyllis S.
Asst. Prof., Foreign Language
Herling, Eleanor B.
Assoc. Librarian

Assoc. Prof., Art, Campus School
Hillman, Eugene W.
Sr. Maintenance Supervisor
Himmel, Albert A.
Assoc. Prof., Science
Hinman, Carol J.
Inst., Health, Phy. Ed. & Rec.
Hoefert, William G.
Asst. Prof., Industrial Arts
Hoesterey, Beverly A.
Asst. Dean of Students, Perry Hall
Hoffer, Warren W.
Asst. Prof., Music
Hoffmann, Juliette W.
Sr. Clerk, Purchasing
Hofmann, Rabbi Justin
Chaplain, Hillel
Hole, George T.
Asst. Prof., Philosophy
Hollands, Mrs. Isabel H.
Asst. Dean of Students, North Wing
Hollister, Dr. Frederick J.
Prof., Sociology
Homer, Paul R.
Assoc. Prof., Music
Horowitz, Saul J.
Assoc. Prof., Painting
Hubler, Dr. Julius J.
Prof., Art
Hunter, Daniel R., Jr.
Asst. Dir. of Activities
Hyatt, Donald B.
Television Technician
Iverson, Sherwin L.
Inst., Philosophy
Jakiel, S. James
Asst. Prof., English
Jantzi, Harold R.
Asst. Prof., Education, Campus School
Janus, Judith L.
Stenographer, Exceptional Children
Education
Javidpour, Dr. Iraj
Asst. Prof., Science
Jeacock, Mrs. Olive C.
Telephone Operator
Johnson, Robert E.
Corp. Supervising Accountant, F.S.A.
Jones, Julia B.
Assoc. Prof., Education, Campus School
Jones, Marilyn
Sr. Stenographer, Public Information Office
Jones, Rev. Robert A.
Chaplain, Wesley Foundation
Jozwiak, Barbara A.
Offset Printing Machine Operator
Kain, Eugene J.
Asst. Prof., Part-time, Design
Kaltsounis, George L.
Assoc. Prof., Education

KODAK TRI-X PAN FILM

KODAK SA



→ 7A → 8 → 8A → 9 → 9A → 10 → 10A → 11

Secretarial Asst. to the President
Granat, Mrs. Adele H.
Supervisor, Food Services
Grandillo, Carmela J.
Stenographer, Admissions Office
Grant, Dr. Margaret A.
Dir., Home Economics Education Div.
Graovac, George A.
Supervisor, Food Services
Grasso, Robert J.
Asst. Prof., Part-time, Biology
Green, Bunny R.
Supervisor, Food Services
Green, Fred P., Jr.
Supervising Janitor
Greenberg, Dr. Fred H.

Herrin, W. Lamar
Inst., English
Hershberger, Mrs. Ruth A.
Stenographer, Health, Phys. Ed. &
Recreation
Herthel, Thomas B.
Asst. Prof., English
Hess, Dr. Donald A.
Prof., Speech Pathology & Audiology
Hickerson, Nancy P.
Asst. Prof., Social Studies
Higgins, Mrs. Margaret R.
Telephone Operator
Hilaire, Paul A.
Assoc. Prof., Mathematics
Hill, John L., Jr.

Kane, Estelle M.
Assoc. Prof., Home Economics
Kaplan, Leonard
Asst. Prof., Education
Karcher, Ruth M.
Assoc. Prof., Design with Fibers
Kasprzyk, Stanley F.
Assoc. Prof., Industrial Arts
Kassman, Mrs. Shirley
Asst. Prof., Graphics
Katner, Norman C.
Asst. Prof., Education, Campus School
Katz, Mrs. Pauline R.
Stenographer, Placement Office
Kaye, Elsie U.
Asst. to Dir. of Public Information

Keech, Dr. James M., Jr.
Asst. Prof., English

Keith, Conrad L.
Technician-Trainee, Audio-Visual Center

Kelly, Eleanor G.
Assoc. Prof., Education

Kemp, Lenore
Assoc. Librarian

Kempke, Ruth F.
Mail and Supply Clerk

Kennedy, Dorothy A.
Assoc. Prof., Mathematics

Kern, Evan J.
Asst. Prof., Art

Keroack, Maurice L.
Asst. Prof., Industrial Arts

Klaus, Winifred
Prin. Clerk, Purchasing

Klaver, Elizabeth F.
Asst. Dean of Students, Bishop Hall

Kleinschmidt, Bonnie J.
Key-Punch Operator

Kless, Eugene J.
St. Stationary Engineer

Klomp, Dr. Henry
Prof., English

Kniffin, John H.
Asst. Librarian

Kohl, Larry L.
Research Ast., Exceptional Children Education

Konikoff, Lillian D.
Stenographer, Dean of Instruction

Koziol, Alfreda
Supv. Housekeeper

Koziol, Walter J.
Maintenance Man

Krakowiak, Marcia M.
Typist, Purchasing

Kramer, Herman H.
Maintenance Man

Kubala, Katherine P.
Asst. Dean of Students, Chase Hall

Kury Theodore W.
Asst. Prof., Geography

LaFleur, Patricia A.
Stenographer, Instructional Resources

LaHood, Dr. Marvin J.
Assoc. Prof., English

LaMorte, Dr. Charles P.
Dean of Students

Lampkin, Dr. Richard H.
Prof., Science

Landrey, David W.
Inst., English

Lang, Charles E.
Painter

Lange, Dr. Lorraine A.
Dir., Elementary Education Div.

Langill, Sabina Anne
Asst. Prof., English

Lehr, Carolyn A.
Inst., Health, Phy. Ed. & Rec.

Leiser, Burton M.
Asst. Prof., Philosophy

Leopard, Donald D.
Assoc. Prof., History

Lerner, Richard N.
Inst., Anthropology

Levi, Gordon H.
Asst. Prof., Industrial Arts

Lewis, Dorothy H.
Typist, Registrar's Office

Lewis, Myron E., Jr.
Assoc. Dir. Industrial Arts Education Div.

Licata, William S.
Assoc. Prof., Education

Lindemann, Dr. Edna M.
Coord. of Development & Cultural Affairs

Lindow, Donald F.
Asst. Prof., Science

Liu, Yolanda T. Y.
Asst. Librarian

LoCastro, Stephanie P.
Sr. Stenographer, Science Department

Lofgren, Harold R.
Prof., Adolescent Art

Lombardo, John J.
Supervisor for Special Projects

Lopes, Norman J.
Inst., Industrial Arts—Psychology Dept., North Annex

Lorenz, Robert A.
Asst. Prof., Sociology

Lounsbury, Jerald E.
Financial Aids Coordinator

Love, Jack C.
Asst. Prof., Industrial Arts

Loveland, Thomas V.
Asst. Dean of Students, Neumann Hall

Ludwig, Robert B.
Inst., Mathematics

Lynch, Anne G.
Inst., Social Studies

Lyons, Carol J.
Clerk-Typist, Butler Library

MacAdam, Howard B.
Assoc. Prof., Health, Phy. Ed. & Rec.

Macaluso, Ethel E.
Sr. Typist, Registrar's Office

MacDonald, George M.
Asst. Prof., Health, Phy. Ed. & Rec.

Mackin, Birtres D.
Stenographer, Butler Library

MacKnight, Dr. Franklin C.
Assoc. Prof., Science

Maley, Deanna G.
Stenographer, Bishop Hall & North Wing

Mann, Dr. Horace
Dir., Exceptional Children Education Div.

Mauriello, Ruth Ann
Stenographer, Registrar's Office

Mayes, Richard I.
Asst. Prof., English

McArtney, June M.
Assoc. Prof., Mathematics

McCabe, F. Patrick
Assoc. Prof., Education, Campus School

McCartney, Mrs. Marjorie
College Nurse

McComb, Max H.
Assoc. Prof., Education

McCoy, Herbert H., Jr.
Asst. Prof., Audio-Visual Education

McDonnell, James R.
Asst. Prof., History

McFarren, Dr. G. Allen
Assoc. Prof., Social Studies

McKenna, Hugh E.
Asst. Prof., Audio-Visual Education

McManus, A. James
Assoc. Prof., English

McNamara, Joyce A.
Supervisor, Food Services

Meagher, Monica C.
Assoc. Prof., Home Economics

Memming, Rolf B.
Inst., Social Studies

Mernan, Dr. Winifred G.
College Physician

Merritt, Eleanor J.
Clerk-Typist, Butler Library

Metzger, John P.
Maintenance Foreman

Meyer, Howard J.
Assoc. Prof., Industrial Arts

Meyer, Rudolf
Coord., Computer Education

Meyers, Howard A., Jr.
Asst. Prof., Health, Phy. Ed. & Rec.

Milanovich, Dr. Anthony
Prof., Education

Neuner, J. Francis
Institution Safety Officer

Neuthardt, Dr. Emerson E.
Prof., Industrial Arts

Miller, Barbara R.
Stenographer, Purchasing

Miller, Dr. Rex
Prof. Industrial Arts

Min, Benjamin H.
Asst. Prof., History

Mogavero, Mrs. Maria A.
Clerk-Cashier, College Store

Moisand, Robert E.
Asst. Prof., Biology

Molyneaux, Col. Silas R.
Dir. of Public Information

Monroe, Mary Ann
Student Employment Counselor

KODAK TRI X PAN FILM

KODAK SAFETY FILM

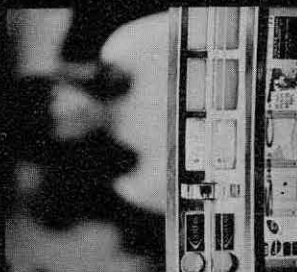

Stenographer, Art Education Division

Laug, Dr. George M.
Prof., Biology

Laux, Wilma
Assoc. Prof., Geography

Lawrence, Elizabeth A.
Asst. Prof., Physical Handicap

Lawrence, Teresa M.
Asst. Prof., Mental Retardation

Lazarski, Rosemarie
Stenographer, College Union

Lazarus, Mary Ann
Typist, Butler Library

Ledoux, Jeanne R.
Asst. Prof., Education, Campus School

Lefcourt, Dr. Charles R.

Marsh, Richard L.
Asst. Prof., Health, Phy. Ed. & Rec.

Martin, Paul D.
Asst. Prof., Graphics

Martorana, Dr. Anna A.
Prof., Education

Martorella, Peter H.
Asst. Prof., Social Studies

Marzec, Douglas J.
Lab. Technician, Physics

Matoba, Kishio
Assoc. Prof., Art

Matsunobu, Judith T.
Inst., English

Maul, Mrs. Thelma J.
Sr. Stenographer, Campus School Library

Montgomery, Dr. Mabel D.
Prof., Mathematics

Montgomery, Sue A.
Stenographer, Bursar

Mooney, James J.
Assoc. Prof., Industrial Arts

Morrison, Barbara J.
Clerk-Typist, Butler Library

Mortellaro, Ann R.
Supervisor, Food Services

Muck, Ruth S.
Assoc. Prof., Education, Campus School

Musser, Gary L.
Asst. Prof., Mathematics

Mutignani, Marion A.
Typist, Butler Library

Mutignani, Mary Anne A.
Stenographer, Registrar's Office
Myers, Mrs. Hilda K.
Asst. Prof., Education
Nadolinski, Valentine J. (Doris)
Prof., Science
Neil, Hugh M.
Inst., Art
Newlands, William E.
Maintenance Man
Newton, John H.
Maintenance Man
Nicklas, Thomas L.
Plumber & Steamfitter
Niezgoda, Jennie M.
Sr. Clerk, Butler Library
Nikoloff, Dr. Oliver M.
Prof., Educational Psychology
Niland, Diana M.
Stenographer, Director of Housing
Norenberg, Meta
Prof., English
Norris, Mrs. Dorothy E.
Assoc. Prof., Health, Phy. Ed. & Rec.
Nowak, Jane J.
Exec. Secretary, Food Services
Nowicki, Leonard J.
Asst. Librarian
Nowocin, Sally M.
Prin. Account Clerk, Bursar
O'Brien, Donald E.
Assoc. Prof., Health, Phy. Ed. & Rec.
O'Brien, Dr. Mae
Prof., Education
O'Connor, Walter E.
Mason-Plasterer
Oliva, Joseph
Admissions Counselor
O'Neil, Patricia E.
Asst. Prof., Home Economics
Oolu, Leida
Stenographer, Dir. of Housing
Orrange, Mrs. Mildred C.
Sr. Typist, Payroll
Osborn, Alice E.
Inst., Foreign Language
Ostermeier, Arlene L.
Asst. Prof., Home Economics
Pace, Vito R.
Asst. Prof., Industrial Arts
Page, Joseph M.
Asst. Prof., Speech Pathology & Audiology
Palmer, Dr. Chester L.
Prof. & Chr., Health, Phy. Ed. & Rec.
Dept.
Palmer, John A.
Assoc. Dir. of Admissions
Palmeter, William C., Jr.
Assoc. Prof., Industrial Arts
Palmieri, Angela R.

Assoc. Prof., Education
Pearson, Robert W.
Asst. Prof., Health, Phy. Ed. & Rec.,
Campus School
Pena, Christina M.
Stenographer, Admissions Office
Penn, Dr. Elizabeth G.
Prof., Education
Peo, John R.
Asst. Prof., Education
Peterson, Dr. Harold F.
Prof., History
Pfister, Lucy C.
Stenographer, Child Study Center
Phinney, Sarah S.
Asst. Librarian
Piccillo, Peter E.
Inst., Social Studies
Piccillo, Mrs. Rita
Stenographer, Education Dept.
Pietraszewski, Arthur
Carpenter
Pilkey, James R.
Admissions Counselor
Piquette, Dr. Julia C.
Prof., English
Pirowskin, Michael
Admissions Counselor
Pitts, Arthur W., Jr. (Deirdre)
Asst. Prof., English
Polder, Isabelle
Sr. Stenographer, Exceptional
Children Education
Poleszak, Dr. Leonard J.
Prof., Industrial Arts
Pollock, Adrain P.
Assoc. Prof., Industrial Arts
Potter, Norman R.
Maintenance Man
Price, Mark L.
Inst., English
Prince, June B.
Assoc. Prof., Health, Phy. Ed. & Rec.
Privitera, Rose Ann
Bookkeeping Machine Operator, F.S.A.
Procurier, Dr. Robert W.
Prof., Education
Prunella, Warren J.
Asst. Prof., Economics
Puleo, Mary Lou
Asst. Prof., Health, Phy. Ed. & Rec.
Purvis, John W.
Painter
Pysczynski, Ronald P.
Bursar, F.S.A.
Quaal, Dr. Van E.
Assoc. Dean of Instruction
Quatroche, Thomas J.
Assoc. Dean of Students
Rackl, George E.

Assoc. Prof., English
Reidell, Marjorie J.
Asst. Prof., Exceptional Children Ed.
Reisch, Mildred W.
Stenographer, Registrar's Office
Reisman, Betty L.
Asst. Dean of Students, High Rise
Renning, Elbridge A., Jr.
Asst. Prof., Geography
Reuss, Ronald M.
Asst. Prof., Science
Rhinehart, Alma
Clerk, College Store
Ricci, Donna M.
Typist, Butler Library
Ritz, William C.
Inst., Part-time, Science
Rizzo, Mrs. Caroline I.
Stenographer, Exceptional Children
Education
Robbins, David P.
Inst., Geography
Robison, Dr. Houston T.
Dean of Instruction
Robison, Lloyd E.
Assoc. Prof., Education & Coord. of
Student Teaching
Rodney, Dr. Cecil T.
Prof. & Chr., Mathematics Dept.
Roeder, John A.
Prof., Vocational Technical Ed.
Roesser, Dr. Mildred S.
Prof., History
Rogers, Dr. David A.
Dir., Graduate Div.
Rollis, Irene E.
Stenographer, Coord. of Dev. &
Cultural Affairs
Romaniuk, Leo F.
Assoc. Prof., Industrial Arts
Rosen, Mrs. Rae H.
Asst. Prof., Education, Campus School
Rothlein, Jerome
Asst. Prof., History of Art
Roudebush, Dr. Alma R.
Prof., Home Economics
Roy, Gregory R.
Inst., Mathematics
Rusin, Carol A.
Typist, Graduate Division
Russell, Dr. Ellsworth M.
Prof., Industrial Arts
Sacco, John
Mail and Supply Clerk
Sacks, Dr. Lawrence J.
Assoc. Prof., Science
Sage, Dr. Eddie E.
Prof. & Chr., Education Dept.
Salas, Teresa C. de
Asst. Prof., Foreign Language



Assoc. Dean of Students
Panther, Edward E.
Clinical Associate, Child Study Center
Panzica, Orma C.
Supervisor, Food Services
Parke, Mary B.
Assoc. Prof., Home Economics
Parker, Annie M.
Typist, Registrar's Office
Parker, Mrs. Elizabeth R.
Typist, Registrar's Office
Pauli, Mrs. Jane D.
Sr. Stenographer, Dean of Students Office
Pearce, Richard C.
Assoc. Prof., Education
Pearson, Lois W.

Electrician
Raffel, Margaret P.
School Lunch Mgr., Food Services
Rahn, Frances G.
Secretary to the Dean of Instruction
Ransom, Carol A.
Stenographer, Foreign Language Dept.
Raps, Loraine M.
Counselor, Student Personnel
Rassler, Milton A.
Electrician
Ratajczak, Mary Ann
Sr. Stenographer, Industrial Arts Div.
Ravin, Helen P.
Assoc. Librarian
Reedy, Dr. John E.

Sander, William H.
Inst., Part-time, Social Studies
Sanderson, Dr. Warren
Assoc. Prof., History of Art
Sandstone, Roberta
Stenographer, Campus School
Sanfilippo, Frances M.
Inst., Foreign Language
Santini, Albert B.
Data Processing Manager
Savage, Dr. Donald J.
Prof., English
Scadron, Christopher F.
Asst. Prof., Art
Scharett, Frances M.
Typist, Butler Library

Schasel, Winifred E.
 Assoc. Prof., Home Economics
 Scheffler, William C.
 Assoc. Prof., Biology
 Schermerhorn, Alvera T.
 Supervisor, Food Services
 Schmidt, Doris D.
 Inst., Music
 Schrader, Margaret M.
 Asst. Prof., Nursery, Campus School
 Schramm, M. Lynne
 Asst. Prof., English, Campus School
 Schreiber, Charles R.
 Inst., Education
 Schuck, Conrad J.
 Assoc. Prof., English
 Sciortino, Roseann M.
 Sr. Stenographer, Audio-Visual Center
 Scofield, Charles B.
 Asst. Prof., Industrial Arts
 Seaman, Glendon
 Asst. Facilities Program Coord.
 Seeber, Edward L.
 Assoc. Prof., Biology
 Seel, Donald W.
 Asst. Prof., Social Studies
 Seibert, Richard P.
 Inst., Social Studies
 Semerad, Roger D.
 Coord. of Federally Aided Programs
 Sengbusch, Dr. Howard G.
 Dir., Arts & Sciences Division
 Sexton, Dr. Allen G.
 Dir., Secondary Education Div.
 Sheldon, Harry J.
 Asst. Prof., Education, Campus School
 Sherrie, Dr. George R.
 Dir., Institutional Research Center
 Sherwin, Dr. J. Stephen
 Prof. & Chr., English Dept.
 Siemankowski, Francis T.
 Assoc. Prof., Science
 Sigler, Douglas E.
 Inst., Design in Wood
 Silverstein, Martin M.
 Pool Custodian, New Gymnasium
 Simmons, Dr. Noel
 Prof., Chemistry
 Simons, Mary F.
 Typist, Maintenance Office
 Skrzeczkowski, Rita
 Stenographer, Financial Aids Office
 Slavenas, Julius P.
 Asst. Prof., History
 Smith, Alden E.
 Asst. Prof., Science
 Smith, Edward O., Jr.
 Asst. Prof., History
 Smith, Jeanne C.
 Film Librarian, Audio-Visual Center

Stacey, Pamela M.
 Inst., French
 Stafford, Eugene C.
 Inst., Industrial Arts
 Stalbird, Mildred I.
 Sr. Stenographer, Exceptional Children
 Ed. Div.
 Standard, Allen J.
 Chemistry Technician
 Staniszewski, Estelle F.
 Typist, Butler Library
 Stanley, Timothy P.
 Inst., Art
 Steffen, Dr. H. Gene
 Dir., Instructional Resources
 Steiger, Henry M., Jr.
 Asst. Prof., Industrial Arts
 Stein, Dr. Robert C.
 Assoc. Prof., Biology
 Steinzor, Dr. Benjamin
 Prof., Ceramics
 Stern, Dr. Samuel T.
 Prof., Mathematics
 Sternberg, Bertha C.
 Asst. Librarian
 Sterrett, Mrs. Sarah
 Assoc. Prof., Education, Campus School
 Stewart, Dr. Francis G.
 Prof., Family Life Education
 Stewart, James L.
 Assoc. Prof., Industrial Arts
 Stewart, Lenore H.
 College Nurse
 Stillman, Neil R.
 Assoc. Prof., Industrial Arts
 Stone, Dr. Raymond P.
 Prof., Political Science
 Stoner, Mabel M.
 Assoc. Prof., Home Economics
 Strauss, Alice W.
 Asst. Dir. of Housing
 Stulberg, Dr. Burton
 Consulting Psychiatrist
 Stutt, Nellie M.
 Supervisor, Food Services
 Sugarman, Dr. Ruth
 Prof., Education
 Surwill, Dr. Benedict J., Jr.
 Principal, Campus School
 Sustakoski, Henry J.
 Assoc. Prof., English
 Swedlund, Charles A.
 Asst. Prof., Photography
 Szymanski, Christine M.
 Stenographer, Dean of Instruction
 Szymanski, Walter R.
 Maintenance Man
 Talbot, Vincent A.
 Stock Room Mgr., College Store
 Tallmadge, William H.

Inst., English
 Thomas, Donald E.
 Assoc. Prof., Deaf Education
 Thomas, Edmund J.
 Asst. Prof., English
 Thompson, Thomas N.
 Asst. Prof., English
 Thoms, Paul L.
 Inst., Exceptional Children Education
 Tibbetts, Hollis W.
 Assoc. Prof., Mathematics
 Tiberia, Anna
 Sr. Stenographer, Elementary Education
 Div.
 Toole, Mrs. Dorinne M.
 Asst. Prof., Education, Campus School
 Torchinelli, Guy B.
 Assoc. Prof., Mathematics
 Touvell, Ralph E.
 Sr. Groundsman
 Townley, Mary L.
 Asst. Prof., Education, Campus School
 Trafton, Doris M.
 Asst. Prof., Education, Campus School
 Trautman, Dorothy R.
 Asst. Prof., Mathematics
 Travers, Mrs. Aileen F.
 Sr. Offset Printing Machine Operator
 Trawinski, Emily J.
 Stenographer, Campus School
 Trees, Charles O.
 Asst. Prof., Social Studies
 Tripi, Lucille S. (Mrs. Salvatore V.)
 Typist, Health Services
 Troy, William A. (Virginia)
 Asst. Coord. of Financial Aids
 Trudeau, Terence J.
 Assoc. Prof., Industrial Arts
 Trueblood, Donald W.
 Assoc. Prof., English
 Truesdale, June H.
 Director of Placement
 Truesdale, Dr. Norman F.
 Prof., Art
 Tuan, Dr. Ren-deh
 Prof., Science
 Tucker, Rev. W. Hugh
 Protestant Chaplain
 Tunis, Dr. Marvin
 Lab. Instructor, Chemistry
 Turner, Edward C.
 Asst. Prof., Education
 Turner, Madeline K.
 Coord., Student Health Services
 Tursi, Patricia A.
 Asst. Prof., Education
 Twaddle, Richard D.
 Asst. Prof., Mathematics
 Tyau, Frances Siu-Lan
 Assoc. Prof., Education, Campus School



Smith, John R.
 Asst. Prof., Education, Campus School
 Smith, Marguerite M.
 Assoc. Prof., Education, Campus School
 Smith, Dr. Sigmund A.
 Prof., Mathematics
 Sollars, Dr. Ralph D.
 Assoc. Prof., Education
 Sommersdorf, Margaret M.
 Supervisor, Food Services
 Spaulding, Miriam L.
 Assoc. Prof., Health, Phy. Ed. & Rec.
 Sprohge, Hedda
 Asst. Prof., Education
 Squeri, Dr. Robert
 Prof., Art

Assoc. Prof., Music
 Talmon, Duane R.
 Painter
 Tarantino, Paul
 Asst. Prof., Design
 Taylor, Dr. John A.
 Asst. Prof., English
 Terragnoli, John
 Institution Safety Officer
 Tesmer, Dr. Irving H.
 Prof., Geology
 Tetkowski, Dr. Clement T.
 Prof., Community Design
 Thielking, Dr. David H.
 Prof., Physics
 Thielking, Helen R.

Tyler, Robert T.
 Admissions Counselor
 Underhill, Charles S.
 Asst. Librarian
 Urban, Dr. John
 Prof., Science
 Van Hattum, Dr. Rolland J.
 Prof., Speech Pathology & Audiology
 Vann, Dr. John H.
 Prof., Geography
 Vannoy, Russell C.
 Asst. Prof., Philosophy
 Viggiani, James C.
 Inst., Industrial Arts
 Vogler, Conrad C.
 Inst., Social Studies

Vucinich, Dr. Mary C.
 Prof., English
 Vullo, James J.
 Inst., Drawing
 Wagner, Dr. Mazie E.
 Prof., Education & Dir., Counseling & Guidance
 Wakshull, Samuel J.
 Assoc. Prof., Mental Retardation
 Walczak, Teresa M.
 Stenographer, Financial Aids Office
 Walker, Norman G.
 Asst. Prof., Education
 Walleshauser, Ruth L.
 Stenographer, Neumann Hall
 Walsh, Maureen A.
 Stenographer, Home Economics
 Ware, Dr. Inez M.
 Prof., Education
 Weaver, Dr. Norman F.
 Prof., History
 Weaver, Pauline A.
 Assoc. Prof., Home Economics
 Weaver, William J.
 Asst. Prof., Industrial Arts
 Weber, Catherine G.
 Telephone Operator
 Weikal, Alice
 Art Store Manager, College Store
 Weissleader, Mrs. Edith M.
 Typist, Secretarial Services
 Weitz, Mrs. Katherine E.
 Typist, Science Dept.
 Welborn, Dr. Gene S.
 Prof., Sociology
 Wells, Dr. Mildred C.
 Prof., Education
 Wesolowski, Conrad
 Institution Safety Officer
 West, William G., Jr.
 Counselor, Student Personnel
 Westrope, James E.
 Assoc. Prof., Mathematics

Whitford, Dr. Richard L.
 Asst. to the Pres. and Dir. of International Ed.
 Wickland, Wendel B.
 Inst., Science
 Wiesen, Richard A.
 Asst. Prof., Mathematics
 Wiess, Carol J.
 Typist, Registrar's Office
 Wiles, Christine T.
 Typist, Bursar
 Wilson, Carmen M.
 Account Clerk, Student Employment Office
 Wilson, DuWayne E.
 Assoc. Prof., Design
 Wilson, Robert C.
 Asst. Prof., Design
 Wilson, William E.
 Maintenance Man
 Wincenc, Dr. Joseph
 Prof., Music
 Winebrenner, Dr. D. Kenneth
 Prof. Jewelry
 Winschel, Dr. James F.
 Prof., Mental Retardation
 Wise, Roland
 Assoc. Prof., Drawing
 Woerner, Mrs. Jean T.
 Telephone Operator
 Wojciechowski, Carolyn J.
 Stenographer, Secretarial Services
 Wojcik, Antoinette P.
 Inst., English & Social Studies, Campus School
 Wolcott, Monica G.
 College Nurse
 Wolf, Anton (Muriel)
 Assoc. Prof., Music
 Wolfgruber, Earl W.
 Assoc. Prof., Graphic Design
 Womer, Dorothy E.
 Dir. of Housing
 Wood, Cecilia M.

Sr. Bus. Mgt. Asst.
 Wright, Josephine A.
 Typist, Perry Hall
 Wright, Victor A.
 Supervising Janitor
 Wright, William D.
 Asst. Prof., History
 Wyld, Dr. Lionel D.
 Prof., English
 Yalkovsky, Dr. Ralph
 Prof., Geology
 Yelton, Dr. Donald C.
 College Librarian
 Yormak, Dr. Bernard B.
 Prof., Clinical Psychology
 Youn, Il-Koo
 Asst. Dean of Students, South Wing
 Young, Darrell D. (Judith)
 Asst. Prof., Science
 Young, James H.
 Asst. Prof., Education
 Young, Marcia D.
 Asst. Prof., Exceptional Children Education
 Yuschik, Helen S.
 Bookkeeping Machine Operator, Bursar
 Zdrojewski, Patricia W.
 Typist, Payroll
 Zielinski, L. Stanley
 Assoc. Prof., Industrial Arts
 Zimmer, Laverne R.
 Asst. Prof., English & Math, Campus School
 Zimmerman, Gary E.
 Inst., Education
 Zimmerman, Mrs. Joanne
 Sr. Stenographer, Graduate Division
 Zimmerman, Marie R.
 Sr. Stenographer, Vocational Technical Div.
 Zingaro, Joseph S.
 Assoc. Prof., Chemistry

CLASS INDEX

CLASS OF 1966

Abelson, Marjorie W.
 Adlin, Marsha A.
 Ahrens, Joseph E.
 Ahrens, Pamela C.
 Albarella, Joan K.
 Aliciguzel, Izzettin

Austin, Robert G., Jr.
 Austing, Maribeth
 Aydin, Mustafa
 Babbitt, Betty H.
 Bagarozzo, Peter J. 178
 Bagel, Nadine S.
 Baiocco, John D.
 Baker, Jane M.
 Baker, Sharon L.

Beckwith, Dorothy A.
 Becraft, Anna Louise
 Bell, Deloris
 Bell, Joanna M. 56-7
 Bell, Wakeman Robert
 Benz, Marion H. 75
 Berchou, James E.
 Bernadt, Patricia A.
 Betlewicz, Robert J. 132, 135

Bosworth, Sylvia
 Bowling, Susan
 Boyd, N. Kathleen
 Boyd, Patricia Lynne
 Bracewell, Patricia A.
 Brachmann, Claire M.
 Brackenridge, Bonnie
 Braswell, Jacqueline
 Bracewell, Ann 59



Alico, Paul J.
 Allshouse, Barbara A.
 Anderson, Carol E. 136, 128, 145
 Andruczyk, Judith M.
 Andrzejewski, Patricia
 Angrisano, Mary M.
 Annunziato, Rosalind
 Anoff, Judith
 Applegate, Dorothy J. 126
 Arnold, Frances W.
 Arnold, Robert L.
 Arnoldini, Judith L.
 Arrowsmith, Susan W.
 Assaf, Ann Marie
 Attia, Raymond J.
 Auer, Joseph H.

Balassone, Claudia Jo
 Baldyga, E. Susan
 Balester, Anthony C.
 Balzer, Jane L.
 Bancroft, Harriet A.
 Barabasz, Arreed F.
 Barrett, Patricia M.
 Bassney, John M.
 Batdorf, Richard A.
 Baucom, Bonnie C.
 Bauer, Wayne A. 43
 Bauld, Nancy D.
 Baum, Gordon M.
 Bauman, Sara Beth
 Bayless, Susan R.
 Beckman, Sharon P.

Bettcher, Ernest T.
 Bickelhaupt, Lois Ann
 Bies, John D.
 Bille, Ambrose, Jr.
 Bird, Arthur J.
 Blaine, Thomas A.
 Blantern, Joseph R.
 Blatz, Kathleen M.
 Bogan, Andrea F.
 Boguslav, Marianne S.
 Bohner, Robert J.
 Boothby, Kathryn A.
 Borowiec, Stanley 78
 Bossert, Mary Ellen
 Bosworth, David R.
 Bosworth, Nancy M.

Brennan, Donald J.
 Brewer, Gayl P.
 Britt, Edward R.
 Britton, Bonnie Lutz
 Brooks, Charles J.
 Brooks, Donna Jean
 Brown, Barbara A. 50-1
 Brown, Patricia W.
 Brownrout, Iris
 Brunig, Barbara J.
 Bruno, Mary Ann C.
 Bryan, Dana E. 73, 85, 86, 87
 Brylinski, Annette V.
 Bryman, Barry K.
 Bucher, Barbara A.
 Buck, Judith Ellen

Buckley, Doris A.
 Bulger, Sheila J.
 Burkett, Joan M.
 Burst, Joseph A.
 Cable, Lynn Marie
 Cady, Jean A. 138-9
 Campiere, Mary Ellen
 Candella, Diane M.
 Capurso, Joseph A.
 Carberry, Suzanne J.
 Carbery, Thomas W.
 Card, Charles E.
 Carestio, Linda L.
 Carl, Donald
 Carl, Jill Frances
 Carpenter, Christine
 Carpinello, Cynthia W.
 Carroll, Patricia E.
 Case, Dean E.
 Casel, Joann B.
 Cegles, Barbara
 Centra, Marlene M.
 Chamberlain, Nancy A.
 Charles, David F.
 Christbaum, Ronald H.
 Chromy, John A.
 Church, Keith W.
 Churchill, Nancy
 Chyblon, Christine L. 54.5
 Ciruzzi, Theresa P.
 Clark, Jill 73, 92-3
 Clough, Harry
 Clulow, Kent
 Cohen, Eve Helene
 Cohen, Ira S.
 Cohen, Karen Lee
 Collins, Patrick E.
 Compertore, Fred J.
 Connelly, Harold D.
 Cretney, Kathleen
 Constantino, Enrico J.
 Cooper, Karen A.
 Corcoran, Patricia E.
 Costello, Joan M.
 Cretnev, Kathleen
 Croglio, Diane M.
 Crosby, David R.
 Crump, Linda Ayn
 Cudmore, Jean 75
 Cumming, Barbara N.
 Cygan, Mary J. 60-1
 Cynkus, Gail
 Czyz, Lucille Jane
 Czyz, Thaddeus J.
 D'Addio, Jean M.
 Dahar, Marcia Jeanne
 Dahlberg, Albert W. 39
 Dale, Edward Ian
 Daly, Judith A.
 Damico, Francine Mary

DePalma, Joyce, 92-3, 85, 39
 Deplato, Richard J.
 Deponceau, Joseph L.
 Derme, Joseph A.
 Derylak, Suzanne L.
 Dingman, Ned E.
 Dobosen, Richard D.
 Dockery, Rosina V.
 Dodd, David A.
 Doeing, Kathryn S.
 Doldan, James L.
 Dolloff, Lawrence J. 144-5, 160, 175
 Dombrowski, Paul D. 79, 85
 Dumke, V. Beverly
 Dussault, Ronald D.
 Edmunds, Pamela A.
 Eisele, Michael S.
 Eisenman, William L.
 Elinson, Isabel
 Elliott, Judith A.
 Ellis, Jeanne C.
 Ellis, Joan 86, 87
 Ellsessor, Elizabeth
 Emke, Nancy L.
 Evege, Ruthann
 Ewing, Natalie E.
 Falsetti, Barbara
 Facklam, Norman Lee
 Falzone, Arlene R. 78, 92-3
 Faulkner, Duane H.
 Feck, Donald L.
 Feigenblum, Anita M.
 Ferritto, Jo Ann L.
 Fillmore, Dennis B.
 Finch, Barbara Ann
 Findlay, Susan L.
 Finzar, John 92-3
 Fischette, Frank L.
 Flack, Donna J.
 Flanagan, Marion M.
 Flansburg, Donald E.
 Fleming, Susan
 Fletcher, Robin E.
 Fluker, Carol R.
 Fohl, Diane L.
 Fonorow, Carol L.
 Forcucci, Phyllis P.
 Forslin, George A., Jr.
 Fourt, Rebecca T.
 Fowler, Suzanne F.
 Fralick, Gail M.
 Frank, Elaine R. 79, 92-3
 Fraser, Sally G.
 Frescino, John S.
 Friedenber, Iris M.
 Friedlander, Susan
 Friedman, Helen
 Friedman, Susan
 Frohnhoefer, Joseph J. 43
 Fudeman, Linda C.

Glatt, Mary Louise
 Glicksman, Marion R.
 Glunz, Robert S.
 Goetz, Gary L.
 Goldstein, Leah
 Goldstein, Lynn M.
 Goldstein, Marcia E.
 Goldstein, Stephanie
 Gomillion, Norina
 Gomolski, Nancy P.
 Goodnight, Edward R.
 Goulding, Daniel A.
 Graf, Gloria E. 60-1, 78, 190
 Granchelli, Joseph
 Grant, Patricia Ann
 Gravino, David A.
 Greene, David S.
 Grimaldi, Ann M.
 Grisanti, Angela M.
 Guarnotta, Phyllis M.
 Guenther, Conrad T.
 Gugino, Jeanne E.
 Guthrie, Essie F.
 Hadley, Ruth E.
 Haesecker, Mary M.
 Hafner, Peggy Ann
 Haggerty, Elizabeth A.
 Hahn, Bonnie L.
 Halpern, Diane C.
 Hanan, Linda C.
 Hannen, Peter A.
 Hanny, Gregory L.
 Hard, Barbara Jo. 59
 Hardin, Lillie
 Hardy, Judith 138-9, 41
 Harkins, Darlene L. 54-5
 Harlock, Paul H.
 Harrington, Marie E.
 Harris, Kathleen M.
 Harrishburg, Alan M. 48,44
 Hart, Lorena 92-3,75
 Hartman, Cheryl A.
 Haslam, Frederick R.
 Hauck, Roger E. 78, 71, 152, 171
 Hayes, Catherine E.
 Headley, Linda D.
 Healey, Patricia A.
 Hearn, Evelyn D.
 Hearon, Nora
 Henehan, Joann M.
 Herberger, Joy M.
 Herbst, Charles J.
 Hereid, Donna D.
 Herrin, Margaret R.
 Herrmann, Donald J.
 Hessler, Charles K.
 Heye, Richard M. 132, 135, 92-3
 Hickey, Carol M.
 Higgins, Mary G.
 Higginson, Kevin A.

Hughes, Dorothy
 Hughes, Wayne D.
 Hughto, Margie A.
 Humbert, Donna M.
 Hutchinson, Robert D.
 Ilecki, Henry J.
 Inzalaco, Barbara A.
 Iorio, Amelia M.
 Janowski, Paul Earl
 Jasek, Noreen M.
 Jasinski, Gerald
 Jelliff, Laura M.
 Jemison, Gerald A.
 Jennings, Lurline
 Jodeit, Gertrude H. 56-57
 Johnson, David P. 44
 Johnson, Evelyn R.
 Johnson, Mary J.
 Jones, Elsie M. 92-3
 Jones, James R.
 Jordan, Michael J.
 Jurkowski, Sylvia M.
 Kahn, Steven E.
 Kane, Mary Ann 75
 Karam, Ann C.
 Kasling, Kurt R.
 Kass, Rita S.
 Kasten, Daniel 43
 Kearins, Margaret A.
 Kearns, Jaan M.
 Keel, Jonn Alice M.
 Kellogg, Donna
 Kelly, Dennis R.
 Kelso, Georgine M.
 Kempf, Gary K.
 Kensinger, Margaret S. 75
 Kibler, Willard J.
 Kiefer, Paulette
 Killock, Leona A.
 Kinel, Hela 59
 King, Jean Mary 92-3, 75
 Kinsella, Nancy B.
 Kirsch, Kathleen
 Kirson, Laurette M.
 Klatt, Carolyn J.
 Kline, Betty S.
 Koberg, Marvin F.
 Koch, Joan D.
 Kopf, Kathleen M.
 Kotch, Sharon
 Koukal, Candace R.
 Kovel, Barbara A.
 Kowal, Mary A.
 Kowalski, Katherine S.
 Kozen, Alfred J. 175
 Kraemer, Betty J. 75
 Kramer, Nancy J.
 Kreuter, Doris M. 206, 56-7
 Kruk, Raymond G.
 Kruppa, Paul David



→ 27A

→ 28

→ 28A

→ 29

→ 29A

→ 30

→ 30A

Dantonio, Marie Ann
 Darcangelis, Sheila M.
 Darcy, Gerald E.
 Dattilo, Michael J. 78, 46-7
 Davidhazy, Lucille R.
 Davis, James E.
 Davis, Sheila E.
 Davis, William U.
 Day, Kathleen M.
 DeWolf William F.
 Deeke, M. Jeanne
 Delorenzi, Louise R.
 Deluca, Patricia
 Demick, Karen Louise
 DeWolf, William F.
 Demming, Robert B.

Galka, Bernard E.
 Ganter, Hubert K.
 Garber, Norman S.
 Gardinier, Gary M.
 Garfinkel, Judith I.
 Gehl, Deanna R.
 Gerstenzang, Adrienne
 Gertson, Marlene S.
 Gerych, Marion Lee
 Getman, Gail M. 56-57
 Gick, William A.
 Gilbert, Marcia R.
 Gilman, Jack L.
 Gilmore, Wilma H.
 Ginnane, Ann Marie
 Giordano, Richard J.

Hill, Amelia V.
 Hill, Kathleen M.
 Hillis M. Diane
 Hillis M. Diane
 Hinchler, Raymond G.
 Hoffer, Nanette L.
 Hoffman, Marcia G.
 Hohl, Dennis E.
 Holdaway, Jane L.
 Holmes, Linda J.
 Hook, Ronald K.
 Horan, John Arthur
 Houser, Sharon A.
 Howat, Edetrude W.
 Howell, Jonnie Ruth
 Hufstater, Sally A.

Kush, Bernadine M.
 Laffer, Elaine S.
 Lamar, Julianne G.
 Lampman, Marilyn J.
 Larrabee, Suzanne H.
 Latona, Joseph P.
 Laux, Robert B., Jr.
 Ledwin, Sue Ellen
 Lee, Karen Ann 56-7
 Lee, Margaret A.
 Lehmann, James
 Lehrman, Barry R.
 Leibold, Gretchen E.
 Lenna, Deanna
 Lesinski, David H.
 Levant, Samuel K. 43

- Leviness, Carol Ann
 Levitt, Reva B.
 Levy, Linda Joan
 Lewandowski, Victor J.
 Lewis, Jerrold
 Lezynski, Matthew F.
 Lindenberg, Diane R.
 Lipka, Richard
 Liss, Roberta 52
 Lizio, Jo Ann D.
 Lloyd, Vera
 Lombardo, Anthony S.
 Lombardo, Joan E.
 Lommer, Terry A.
 Long, Kathleen J.
 Longboat, Thelma J.
 Lord, Marjorie L.
 Loretto, Kathryn M.
 Lotempio, Joseph 160
 Love, Thomas John
 Lucey, James A.
 Luthart, Terry L.
 Lutner, Sara A.
 Lyon, Nancy J.
 MacDonough, Joseph A.
 Mack, Sharon Elaine
 Macleod, John A.
 Macleod, Margaret C.
 Made, J. Paul W.
 Madison, Charles L.
 Maio, Geraldine D.
 Malyszka, Frances A.
 Manarina, Anthony W.
 Mandarino, Candida A.
 Margolis, Elaine R.
 Marinucci, Edward
 Mario, Sandra P.
 Marks, Susan C. 126
 Marsella, Jennifer A.
 Marsicano, Hazel 92-3
 Martin, R. Kent 138-9
 Martinez, Diane E.
 Mayer, George M.
 Mazierski, Lucille H.
 Mazzarella, Albert D. 78-9
 McCabe, Carol J.
 McCabe, Lynn A.
 McCall, Kathy A.
 McCarthy, Cathleen
 McCormick, Malcolm J.
 McGirr, Barbara J.
 McGrath, Sharon M.
 McKenna, Ruth D.
 McNulty, Patricia
 Meidel, Martin
 Meierer, Marie J.
 Merling, Linda A.
 Mescall, Donna M.
 Mesmer, Richard G.
 Mesmer, Roy R.
 Meyer mann, Anita C. 85
 Micski, Marilyn E. 176
 Miklas, Donald C.
 Mileham, Robert H.
 Militello, Joseph F.
 Miller, Joan E.
 Miller, Lois N.
 Miller, Mary H.
 Miller, Melanie A.
 Miller, Michael A.
 Milsom, Gary P.
 Miskovski, Marianne B.
 Moatz, Jessica B.
 Mohler, Elizabeth A.
 Molloy, Mariann E.
 Mondschein, Gail F.
 Moore, David M.
 Morgan, Margaret F.
 Morrell, Harold
 Moulin, Donald R.
 Mruk, Lorraine M.
 Mueller, Jane I. 52
 Mullins, Judith C.
 Mullins, Kathleen M.
 Murphy, Bonnie
 Mwaru, Njagi Kamwana
 Naish, Alfred J.
 Napieralski, Andrew R.
 Nawotka, Elaine B.
 Neer, Amy Lief
 Neil, Mary E.
 Nelson, Alice D.
 Neubert, Joan E.
 Neureuther, Leonard
 Newton, Frank L.
 Niemiec, Mary A.
 Njoku, Regina Shina
 Nordblum, William F.
 Noreault, Dianne M.
 Noreault, Robert C.
 Norman, Sheila A.
 Norris, Marie A. 54-5
 Nunemaker, David A.
 Oatman, Sheryl Ann M.
 O'Brien, Diane E.
 O'Donnell, Hugh J.
 Olearczyk, Elyse M.
 Oles, Joan L.
 O'Neill, Mary J.
 Pajerek, Anne M.
 Palamuso, Thomas J.
 Paolini, Lucille A.
 Pappas, Arthur
 Park, Margaret A.
 Parker, Gertrude E.
 Passarelli, Henry
 Patano, Arthur N.
 Paterniti, Robert A. 48
 Paul, Virginia S.
 Pergola, Maryann
 Pern, Tone 138-9
 Perno, Jeanette M.
 Perry, Rosalyn L.
 Pfeiffer, Carol E.
 Picard, Howard J.
 Pierce, William F.
 Pieri, Joann D.
 Pierson, Ronald C.
 Pifer, Ruth Ann
 Pittler, William C.
 Polkovitz, Eileen D.
 Pond, Paul M.
 Pontaski, Karlet J.
 Pritchard, Carol A.
 Privitera, James M.
 Purcell, James P.
 Puriton, Diane 67
 Purdey, Susan B.
 Pyc, Edward F.
 Quinlan, Kathleen
 Rados, Ruth D. 75
 Ralabate, Barbara A.
 Randazzo, Mary Ann
 Rapley, Marilynn E. 171
 Rappa, Louise D.
 Rauch, Isabel L. 75
 Read, Raymond
 Redeker, Linda
 Rejgel, Robert N.
 Relin, Kathryn M.
 Reszetchua, Lois Ann
 Reyes, Miriam
 Reynolds, Diane L. 66
 Reynolds, Gail J.
 Reynolds, Lucy E.
 Rhodes, Carol Anne
 Rice, Gretchen M.
 Richards, John 144, 43, 156-7, 175
 Richardson, Julee J.
 Richmond, Mary A.
 Rienzo, Diane J.
 Rinaldo, Antonina F.
 Roberts, Marsha E. 92-3, 54-5
 Roesch, Susan S.
 Rogers, Linda S. 78, 92-3
 Rogers, Rita D.
 Rokitka, Judith S.
 Roll, James F.
 Roscini, Margaret A.
 Rosen, Elaine Beth
 Rosenbaum, Jill H.
 Rosenbaum, Linda A.
 Rosenthal, Gloria M. 79
 Rosso, Carol
 Rotando, Henry B. 41
 Rotella, Julia Anne
 Roth, Carol J.
 Rothmyer, J. Craig
 Rubin, Sandra R.
 Rubino, Barbara S.
 Rubnitz, Eileen
 Ruff, Nancy Lee 189
 Russell, James E., Jr.
 Ruth, Janet Marie
 Ryan, Martin J.
 Rycroft, Elaine R. 124, 92-3
 Ryerson, Kristen J.
 Saccone, Marie E. 79
 Safford, James W.
 Sallerson, Sheila A.
 Salotti, Gail
 Sanford, Janet E.
 Saperstone, Jerry
 Saunders, Karen
 Savanyu, Karen E. 206, 78, 56-7
 Savarese, Judith A.
 Sawczynec Anna
 Sawicki, Gisella S.
 Scarlett, Elizabeth A.
 Schaab, Dennis R.
 Schantz, Deborah S.
 Scheer, Patricia E.
 Scheiner, Lucille A. 79, 136
 Schelter, Jacquelyn
 Schiffhauer, Mona J.
 Schiler, Nancy C.
 Schill, John R.
 Schmidt, John
 Schmitt, Donald
 Schmuck, Carol E.
 Schneider, Linda Lee
 Schoellkopf, Carol J.
 Schofield, Linda J.
 Semanchuk, Raissa
 Schull, Lawrence J.
 Schuster, Richard E.
 Schwartz, Debra B.
 Schwartz, Ellen G.
 Schwartz, Stacey A.
 Schweiger, Maxine J.
 Schwing, Nancy D.
 Schworm, Ronald
 Seals, Barbara A.
 Seeley, John L.
 Seely, Mary E.
 Siebert, Arthur G. 132, 135, 41, 39
 Seibert, David A.
 Selin, Barbara J.
 Semanchuk, Raissa
 Senia, Donna
 Senn, Carol V.
 Sereno, Joan M.
 Sexton, Allen D.
 Shannon, Georgia A.
 Shaw, Donald M.
 Shea, Mary A.
 Sheehy, Kathleen P.
 Sherman, Linda
 Sikora, Janice E.
 Sikorski, Vivian
 Simonowitz, Evelyn M.
 Simons, Kathleen A.
 Singer, Suellen 79
 Siraguse, Russell
 Siwek, Carole A.
 Skowronski, Kenneth A.
 Skripek, Carole D.
 Smeadala, John F.
 Smith, Barbara
 Smith, Donald C. 125
 Smith, Elizabeth A.
 Smith, Elizabeth E.
 Smith, Judith L.
 Smith, Lum
 Smyntek, Ronald J.
 Snyder, John A.
 Sonczewski, Paul 175
 Spath, L. Mildred 75
 Spath, Michele L.
 Spicola, Vanda A.
 Spohn, Maryllyn J.
 Springer, Ellen R.
 Stanton, Nancy C.
 Starr, Paula J.
 Steffan, Arthur V.
 Stimac, Stephen M.
 Stopinski, Joyce M.
 Strang, Glenn A.
 Stroke, Barbara A. 56-57
 Sullivan, Cecelia M.
 Sutkowski, Barbara A.
 Swalm, Lynda Lou
 Swiech, Edward J.
 Szalach, Wesley
 Szatkowski, Priscilla
 Sztaba, Thomas G.
 Takats, Hermina A. 75
 Talamaivao, Lautaimi
 Tassiopulos, Paulette
 Tauriello, James
 Taylor, James W.
 Taylor, Lois M.
 Taylor, Paul E.
 Tederous, Mary Ellen 67
 Tennyson, Burton E.
 Thayer, Nancy A.
 Theiss, Dorothy H.
 Ther, Richard A.
 Thompson, Sharon
 Tice, Jeanne O.
 Tiffany, Barbara J.
 Titus, David S.
 Tocha, Bernadette M.
 Toder, Michael S. 46-7
 Trapini, Theresa A.
 Travis, Arlene
 Tucker, Frank T. 74
 Tucker, Lenore Eileen
 Tufts, Caroline W.
 Tylwalk, Karen A.
 Tyson, Joanne N. 125
 Usdane, Ellen M.
 Vaccarella, Gerald D.
 Valery, Robert A.
 Valvano, Anthony D.
 Vanacour, Sandra B.
 Vanderbrook, Gary L.
 Vankuren, Richard H.
 Vanremmen, Ruth F.
 Vidler, Richard J.
 Vierboom, Johanna L.
 Vito, Domenica
 Volpe, James L.
 Vonopel, Barbara A.
 Waag, Thomas R.
 Wabnitz, James R. 87
 Wado, Bernadette C.
 Wahlstrom, David C.
 Walker, Linda K.
 Walper, Susan E.
 Walter, Margaret R.
 Walter, Sigrid
 Walters, Sonia M.
 Wambold, Shirley E.
 Ward, Walter B.
 Washington, Susan L.
 Wastyk, Nancy A.
 Watkins, Ralph R.
 Weber, Margaret M.
 Weber, Mary Jane
 Weir, Gary Laverne
 Weisbrod, Donna J.
 Weisenburg, Suzanne M.
 Weiss, Leigh 43, 180
 Weiss, Mary A.
 Weiss, Patricia T.
 Welch, Marianne
 Wernham, Eileen M.
 West Hermie C.
 Westfall, Irene L.
 Wheeler, Warren R.
 Whitcomb, John W.
 Wicker, Joan M.
 Wickham, James W.
 Wier, Michael B.
 Wieszczeinski, There
 Wight, Edward Allen
 Wilkinson, D. Mark
 Will, Robert A., Jr.
 Williams, Judith A.
 Williams, Marilyn Sue 50-1, 59, 49
 Willis, Barbara J.
 Wilson, Barbara J. 75
 Wilson, James W. 180
 Winter, Joan B. 54-5
 Witkop, Sandra Mae 60-1
 Witt, Ralph P.
 Wlodyga, Ronald R.
 Woelfel, Martin 74
 Wolin, Shirley R.
 Wood, Robert R.
 Woodworth, Geri L. 124, 39
 Wooster, Carole J.
 Wright, Mary E.
 Wurl, Edele M. 78, 92-3
 Yannello, Grace B. 75
 Yovetich, William S.
 Zabadal, Thomas
 Zamber, Ronald F.
 Zgoda, Judith A.

CLASS OF 1967

- Abramson, Diane R.
 Afework, Solomon
 Agatheas, Constance S.
 Albrecht, Candace
 Alex, Sally M.
 Alexander, Carolyn J. 92-3
 Allan, Lawrence W.
 Altmeyer, Elizabeth A. 60-1, 138-9
 Anderson, James E.
 Anderson, Kathryn R.
 Anthony, Steven P.
 Ardolino, Carolyn Ann T.
 Arias, William E.
 Armstrong, Carolyn S.
 Ash, Stephen C.
 Atkinson, Patricia Ann
 Aubert, Patricia Ann
 Aubrey, Clark F.

- Azzopardi, Barbara A. 56-7
 Badame, Francis
 Bahler, Judith A. 132-3, 56-7
 Bailey, Richard L. 43
 Baker, Carol J.
 Baker, Ruth Alicia
 Baker, Susanne D.
 Balber, Evelyn Anne 178
 Baldassarre, Italo
 Balzersen, Sue E.
 Barber C. Jerome
 Barnard, Patrick W.
 Barnas, Elaine Mary
 Barney, Suzanne J.
 Barnum, Bonnie J.
 Barone, Lawrence C.
 Barszcz, Edward L.
 Bartlett, Charles R.
 Bartolo, Elvira Ann
 Bartula, Richard J.
 Bashnianyn, Mary Ann
 Batt, Patricia G.
 Battaglia, Carolynn J.
 Bauer, Sue Alice 39
 Bax, Leo A.
 Beach, Donna Lee
 Beardsell, Eileen M.
 Beatty, Donna Mae
 Bednar, Catherine A.
 Beers, Sandra H.
 Begin, Michael J.
 Belloff, Kathleen A.
 Bellomo, Geraldine A.
 Bender, Karen G.
 Bennett, Marsha L.
 Bennett, Sandra E.
 Benson, Forrest, 182, 138-9, 204
 Benson, Gary R.
 Benson, Ronald G.
 Benson, Ronald S. 190, 182
 Berger, Barbara L.
 Berger, Gloria Joan
 Bergmann, Mary Louise 79
 Bernstein, Roslyn J.
 Betlewicz, Edward J.
 Betton, Dorothy J. 67
 Bialik, John W.
 Bickelhaupt, Lois 79
 Biel, Carol Anne
 Bindrum, Jon S. 46-7
 Bingert, Carole A. 132-3
 Black, Patricia Ann
 Bolebruch, Valerie H.
 Bolinsky, Ruth
 Booth, Alan Scott
 Boratin, Marilyn C.
 Border, Marsha F.
 Bork, Kathleen M.
 Borowiec, Stanley 298
 Bosworth, Charles W.
 Botham, Donna Lee
 Bovee, Cheryl Elaine
 Bowers, Annetta E.
 Bowman, Marlene G.
 Boyles, Geraldine L.
 Brand, Betty Lorna
 Braunscheidel, Joan A.
 Bray, Dennis John
 Breiman, Lynn Robin
 Bremer, Cheryl Rae
 Briggs, Geoffrey A.
 Britt, Nelson Clark
 Brown, Margo Alice
 Brunson, Daniel P.
 Brusky, Marilyn
 Bryant, Paul W.
 Buchwald, Frederick N.
 Buckley, Margaret M.
 Budini, Carol J.
 Buell, Harriet J.
 Buenodemesquita, Judy
 Buff, Nancy Lee 190
 Bundscho, Mary Ellen
 Burison, Jerry L. 156-7
 Burnham, Nan Marie 92-3, 186, 191
 Burns, Durie
 Burton, Charles A.
 Butler, Susan R.
 Byrne, Kevin O.
 Cain, Diana R.
 Calcaterra, Andrew F.
 Calice, Rosamary K.
 Campbell, Jean C. 132-3, 186, 128
 Cannizzaro, Gloria M.
 Cantafio, Rosina R.
 Canterbury, Charles E.
 Cantie, Frank A.
 Capotosta, Deborah A.
 Capron, Muriel Rose
 Card, Paul L.
 Carlson, Richard A.
 Carlson, Sandra
 Carr, Barbara L.
 Carr, Paula Marie
 Carroll, Marcelene
 Cassidy, Sharon T.
 Castellini, Kathleen
 Catania, John A.
 Catania, Lorraine J.
 Centner, Jack D.
 Centore, Elaine Mary
 Chaney, Ralph Glenn
 Chase, Carole R.
 Chase, David K.
 Chateaufeuf, Carol L. 85
 Chenoweth, William H.
 Chizick, James F. 179
 Chmiel, Susan E. 136
 Chontos, Virginia A.
 Christopher, David 43
 Cipolla, Shirley Ann
 Clarcq, Gary E. 126
 Clark, Barbara J.
 Clark, Germaine L. 54-5
 Clark, Patricia L.
 Clark, Sandra L. 298, 50-1
 Clemens, John J.
 Cobb, Linda C. 67
 Cocklin, William C.
 Coffey, Robert E.
 Cohen, Phyllis J.
 Cohen, Sharon J. P-70, 196
 Colander, Patricia A. 87
 Cole, Janet Marie
 Collucci, John W.
 Conaughton, Sharon A.
 Coniglio, Linda P. 54-5
 Connors, Ann R.
 Cook, Kathleen S.
 Coons, Eileen M.
 Coppola, Joan C.
 Coss, Sally Ann
 Cotroneo, George J.
 Courton, Shirley L.
 Cowie, Robert A.
 Cox, Marilyn Carole
 Cox, Sandra J.
 Cragnolin, Judith A.
 Crandell, Terry F.
 Craven, Kathryn G.
 Crawford, Barbara Ann
 Critelli, Gerald J.
 Culkowski, Michael E.
 Cushing, Susin Lee G.
 Cuthbert, Jean M.
 Cutturini, Maria E.
 Czyz, Henry
 Dangelo, Rosalie M. 92-3
 Daniel, Roger H. 179
 Davidson, James E.
 Davis, Bonnie S.
 Davis, John Branch
 Davis, John Edward 179
 Davis, Marlene H. 126
 Davis, Mary E.
 Davis, Roberta T.
 Day, Joann Carol
 Deerdock, Eileen D. 85
 Degolyer, Marylee
 Dehos, Merriejann
 Delpriore, Girard L.
 Demarest Wayne A.
 Demme, Russell A.
 Denesha, Timothy J. 86-7
 Desantis, Rita Ann
 Detamble, Diane D.
 Detamble, William C.
 Devito, Paulette M.
 Deyell, Kathleen D.
 Dicke, Bob 34, 178
 Dickhut, Charles F.
 Diedrich, Bonnie J.
 DiPasquale, Quinn
 Dirmyer, Thomas R.
 Dobosen, Gary S.
 Dodd, Kenneth H.
 Doherty, Sharon Ann
 Doherty, Thomas
 Donner, Charles J.
 Donner, David L.
 Doohar, Mary Ellen
 Douglas, Keith E.
 Douglas, Lynne S.
 Douglas, Marie H. 59
 Dowling, Michael V.
 Drahms, Richard A.
 Draper, June Doris
 Drukatz, Lynn M.
 Dryden, Darrell A.
 Drzymata, Arlene M.
 Duignan, Donna Jean
 Dunn, Bettye, Jean
 Duszynski, Michael J.
 Dwyer, Mary Ellen
 Echols, Beverly B.
 Edin, Neil Curtis 180, 178
 Edwards, Marsha J.
 Edwards, Mary E.
 Egan, Janet Elaine
 Eggert, Cheryl Laine
 Ehlert, Gary Walter 138-9, 204, 43
 Ellis, Barbara Jean 52
 Ellis, Karen Dee
 Ellis, Patricia Ann
 Elsie, Nancy Ann
 Embroli, Enrico J.
 Embroli, Mary M.
 Endres, Donna Violet
 Ensminger, Sharon Lee
 Ervin, Robert F.
 Estill, Lawrence G. 39
 Evans, Daniel Kenneth
 Evans, Karen Ann
 Fare, John A. 71, 92-3
 Farley, Joseph Edward
 Fehrenbacher, Ed C.
 Fehrenbacher, Ed C.
 Feigenbaum, Laura
 Feinberg, Susan Etta
 Fekete, Diane 59
 Feldesman, Frances S.
 Feltges, Kenneth J.
 Feltges, Wayne D.
 Femia, Paul Frank
 Fenner, Bruce A.
 Fery, Beverly Anne 136
 Fiesler, Evelyn M. 125
 Fingelstein, Phyllis
 Finlan, Thomas G.
 Fisher, Helen M.
 Fishman, Joan M. 39
 Fleck, Norman G.
 Foggia, Mary Ann
 Fohl, Sharon Maureen 56-7
 Foster, Janet Susan
 Fox, Joann T.
 Fraize Marilyn K. 59
 Franz, Kathryn Ann 60-1, 49
 Frey, Dorothy C.
 Friedgood, Audrey Lyn
 Friedman, Ellen Day
 Friedman, Irene V.
 Fries, Gerald C.
 Fullington, Thomas L.
 Gabryszak, Susan K.
 Gaffin, Esther I. 73
 Gafter, Dennis R.
 Gallo, George
 Gannon, Susan Elaine 66, 92-3, 56-7
 Garelick, Sharon
 Garnham, James Paul
 Gassman, Warren C. 171
 Gauchat, Judith Rose
 Gebre, Mikael Tedla
 Geise, Thomas R. 138-9
 Gelman, Roberta
 Genovese, Joan Louise
 George, Frederick M.
 Gerlach, Richard Lee
 Gervan, Phyllis K.
 Gesund, Lillian J.
 Geverdt, Curtis Duane
 Giacomo, Ralph J. 39
 Gibbons, Jeanne M.
 Gibbs, Glenda Gene
 Gibson, Diana Lee
 Gilbert, Richard E.
 Giles, Gail Anne 39
 Gillam, Sandra Lee 59
 Gillette, Mary Elise
 Ginsberg, Marsha I.
 Glatt, Betty Lou
 Goehle, Fred T.
 Goldberg, Cecily Joan
 Golden, Gail Donna 74
 Goldstein, Carol V.
 Gombert, Helen M.
 Gombert, Dennis N.
 Gorbaty, Susan Rose
 Gordon, Karen Lee 74
 Goris, Barbara E.
 Gorman, Kathleen Ann 126
 Gorman, Maureen Rita
 Gottlieb Robert
 Grabowski, Arthur A.
 Graf, John Donald
 Grampp, Janet Paula
 Graziano, Mary Agnes
 Green, Barbara Ann 92-3
 Green, Judith May
 Green, Nancy Jean
 Greenwood, David Jon 73, 79
 Grieco, Eleanor L.
 Grimaldi, Gloria M.
 Grimm, Cadvin W.
 Groff, Glenn David
 Gross, Mara Sue
 Gross, Ronald M.
 Grotke, Nancy Linda
 Gubbins, Mary Kay 39
 Guca, Cornelius V.
 Guga, Teri Ann
 Guinta, Joyce A.
 Gunn, Maureen I.
 Gurlides, Sandra
 Guyer, Linda Lou
 Hagerty, Virginia L.
 Halkowicz, Elizabeth 92-3
 Hallerman, Lester M. 41
 Halter, Judith Ann 56-7
 Hamann, Judith J.
 Hamilton, Janet E.
 Hammer, Amelia L. 56-7
 Hammond, Joanne Kay
 Handy, Vina Ann
 Haney, Richard L.
 Hanny, Jeanette M.
 Harber, Bonnie Jean
 Harbison, Joan M.
 Harmon, Kathleen Ann 52
 Harris, Elaine S.
 Harris, Robert H.
 Hartung, Marilyn G.
 Hassinger, Sharon M.
 Haug, Judith B. 52
 Hauser, Paula
 Hausrath, Robert E. 184, 182, 186
 Hedley, Sally Jane
 Hellert, Linda 49
 Hemphill, Drucilla
 Henschel, Jeanette
 Heppel, James H.
 Higgins, Douglas T.
 Higginson, Kevir, 39
 Hill, Beverlee Ann P 70, 92-3
 Hill, Donald B. 126
 Hill, Joy Bond
 Hiller, Robert E.
 Hills, Suzanne M.
 Hoak, Thomas John
 Hodes, Marlene Joyce
 Hoffman, Albert W.
 Hoffman, Diane M.
 Holbert, Douglas K.
 Holden, Bruce Allen 138-9, 41, 48
 Holdredge, Ann Marie
 Holmes, Edward J.
 Holz, Ofra
 Hoover, Ronald L.
 Horn, Elizabeth Anne
 Horton, William
 Hoy, Barbara Roberta
 Hrebik, Barbara M.
 Huth, Margery H. 50-1
 Huttenlocker, Susan M. 50-1
 Ignatz, Lenore M.
 Impellitier, Carl 43
 Isles, Selena Elizabe 176
 Jacobs, Lea Susan
 Jacobson, Marcia Ann
 Janoff, Barbara S.
 Jansson, Heidi Maria
 Jayne, Thomas U.
 Jehle, Virginia Ann
 Jerris, Charles T.
 Johnson, Carol Anne
 Johnson, Joan E. 39
 Johnson, Nancy Lee
 Johnson, Richard P.
 Johnson, Sharon A.
 Johnston, Robert H.
 Jones, Barbara E.
 Jones, Gayle Susan
 Jones, Leslie Anne
 Kaczmarczyk, Robert
 Kalve, Isolde 79
 Kaminski, Mary Ann E.
 Kaplan, Joyces E. P. 70
 Kaplan, Margaret A.
 Kauffman, Dolores 189, 185, 190
 Kashan, Ellen Lynda

- Karp, Linda 85
Keem, Marcia E.
Keenan, Karen Lee
Keil, Sandra Ann
Keipper, Kenneth G.
Kelley, Maureen F.
Kellogg, Patricia M. 75
Kelly, Lynne W.
Kendall, Mary Jane
Kentzel, Donna Lynn
Ketchum, Mary K. 92-3, 39
Ketzner, Christine Ann
Killewald, Patricia
King, Carole Ann
King, Kathryn Emily
King, Rita Charlotte 125, 136
Kinsella, Elizabeth
Klingenmeier, Audrey
Knapp, Marian V. 75
Knop, Sharon Ann
Knox, Ellen Joy 79
Koeger, Michael E.
Kohl, Donald Neal
Koncikowski, Victor E.
Konowitz, Arlene Z. 196, 186
Kopanic, Jean
Kopanic, Judith
Kopp, Charles F. D. 68
Korthals, William, Jr.
Koss, Karen Ann
Kotkiewicz, Adrienne
Kovacs, John Albert
Kowal, Susan Patricia
Kowalow, Catherine A.
Kowalski, Karen I.
Kowalski, Paul A.
Kowalski, Robert E.
Kozak, Barbara M.
Kozen, Al 144
Kozuch, Patricia M.
Krajewski, Joanne
Krayss, Kurt A.
Kremer, Linda Susan
Krukowski, Judith
Kuhn, Judith
Kulczyk, James Thomas
Kurzeja, John Robert
Labud, Barbara Ann
Lacey, Richard H.
Lalomia, Benjamin
Lamanna, Maria J.
Lang, Jean
Langelier, Suzanne C. 56-7
Langman, Marsha Ann
Lash, Sandra B.
Lattin, Cary Wilson 73
Laughlin, Gayle P.
Laux, Linda Jane
Lawrence, Don E.
Lazoration, Carol Ann 298
Lebert, Charles K.
Lederhouse, Karen J.
Lehsten, Marian Jane
Lemen, Theodore F.
Lenz, William R.
Lerner, Cathy Sue
Lerner, Gayle Beth
Lerner, Michael A.
Lester, Donna 298, 85
Leszynski, Eugenia 145
Levine, Frances R.
Levine, Martin H.
Lewandowski, Lillian 52
Lewis, John Alan
Lickfeld, Ann Marie
Liebermann, Nan I.
Lier, Carol Ann
Lillenstein, Heinke P.
Limeri, Camille Nancy
Lindquist, Elisabeth 74
Lipinski, Victor T.
Lippes, Barbara Sue
Lippman, Barbara
Little, Dana Jean
Littlefield, Catherin
Llamas, Dolores J.
Locke, Janice
Logel, John H.
Long, Dale Francis
Lopresto, Vicki Ann
Lotempio, Rosemarie A.
Lovello, Mary Frances
Lowenbraun, Janis M.
Ludlow, Robert A. 41
Ludwig, Terry E.
Luke, Cheryl Marie 56-7, 180, 39
Lumley, Susan Jane
Lumsden, Jean Craig
- Luongo, Michael J.
Mabon, Eloise Marie
Macaluso, Roy Anthony
Maciejewski, Delphine
Mack, Marvin Timothy
MacLeod, Sheila Jean
Madden, Margaret M.
Maerten, Dale Arthur
Maher, James Patrick
Malecki, James E.
Mandiak, Steven
Marek, Stanley A.
Marian, Paulos Haile
Marlatt, Nancy Jean
Marra, George
Marranca, Theresa 59
Marrano, Theresa Mary
Marszalek, Michael J.
Martin, Brenda Susan
Martin, Donald R.
Martin, Helen Ruth
Martin, Rona Gay
Martino, Kathleen Ann 145
Martone, Victor, Jr.
Marusewski, Henry D.
Mascia, Vincent Peter
Massimi, Albert Lee
Masters, Jennifer Da.
Mather, Marilyn J.
Matusiak, Pauline Ann
Matyas, Andrea Marie
Mauro, Loretta Gail
Mavromatis, Judith A.
Maw, Gayle E.
Max, Diane C.
McAndrew, Anne Dean
McCall, Linda Ann
McCool, Evelyn L.
McDonald, Arthur H.
McDonald, Robert H.
McDonald, Rory M.
McGowan, Patricia Lou
McGrath, Karen E. 92-3
McKane, Martin, Jr.
McKay, Gordon W.
McKenzie, Nancy Jean
McPartland, Patrick J.
Meeks, John Dudley
Melasky, Helene Carol 60-1, 79,
130-3, 136
Mendrykowski, Stanley
Menge, Susan C.
Mercado, Doris Ellen
Meredyk, Theodosia H. 56-7
Merlino, Linda Ann
Meyers, Josephine A.
Michaud, Thomas E.
Michel, Judith L. 136, 128
Miller, Donna Lynn 136
Mills, Alice Dianne
Mitchell, Charles R.
Modica, Elaine Joy
Moll, Janice Lynn
Monin, Russell P.
Moore, Peter D.
Moore, Sharon Anne 54-5
Moran, Theresa Ann
Moran, Thomas Daniel
Morath, Harold J.
Morcio, Mary Jane
Morganti, Anne S.
Morrow, Sandra Jaye 85
Mosier, Joseph V.
Moslow, Arthur W., Jr. 70
Moss, Richard W.
Mudge, Linda Rose
Muhl, Timothy S. 144, 171
Mullen, Terry Robert
Munk, Sandra J.
Munzer, Bette
Murphy, Patricia
Murphy, Sheila Anne
Murray, Joan Y.
Murray, Paul R.
Muscoreil, Jacqueline
Musser, Rose Marie
Muszynski, Dorothy
Muth, Donald Miles, Jr.
Myles, Livingston
Mysliwicz, Dennis M.
Nagel, Kathleen Mary 92-3
Nardecchia, Diana M.
Nearpass, Leslie Jay
Nenni, Gail L.
Nesbit, Margaret C.
Newhouse, Roger J.
Nice, Franklin John
Nichols, Sally Jane
- Niedziela, Gerald J. 68
Niland, Terrie Diane
Noblin, Barbara Kay
Norton, Fred 34
Nye, Rosalind S.
Olanow, Donna M.
Olszowy, Joyce Ann
Oltmann, Jeanette C.
Omara, Janice C.
Omara, Kathleen F.
O'Neill, Ann E.
Orbin, Linda Lois
Organisciak, Daniel T.
Orrell, Thomas C. 190, 83, 186, 180
Ott, Melvin James
Ozyp, John Frank, Jr.
Pacifico, Michael J. 156-7
Page, Linda Jeane 54-5
Paglia, Mary Patricia
Palau, Joseph F.
Palczak, Camille M.
Palen, Phyllis F.
Palmer, Terry Lee
Paolucci, Anthony 43, 56, 39
Parker, Jeannine Sue
Parker, William F.
Parness, Robert A.
Parry, Susan Ann 60-1
Paschette, Sharon Lee
Pasternack, Suzan B.
Paterson, William, Jr.
Patterelli, Michael V.
Paulin, Ronna Dale
Paulucci, Marie Joann
Pawlik, Lorelei Ann
Payne, Eileen M. 132
Pecht, Barbara Anne
Peckoff, Wende Sue
Pelkey, Mary Ellen
Pellerito Donna Lee 59
Perkins, Linda Lee A.
Perry, Ann K.
Persse, Nancy Louise
Phelps, Larry J. 175
Phillips, Shirley Ann
Pidanick, Charles W.
Pieczynski, James R. 73, 92-3
Pinzotti, Rubina Ann
Piorowski, Gloria J.
Pipolo, Mary Anne
Pitterman, Barbara
Plelinger, Patricia G.
Pollow, Elizabeth Ann
Pomerantz, Arlene Jo
Pond, Richard W.
Potenza, Mildred Ann
Potote, Joyce S.
Prismont, Patricia M. 54-5
Proller, Pamela Ann
Pross, Helen Amy
Prozik, Peter
Quackenbush, Lorraine 59
Quattrone, Patricia H.
Quinn, Joseph P.
Rachunas, Elizabeth A.
Rademacher, Ann Marie
Raphael, Joellen
Raymond, Dennis
Rebusmen, Richard J.
Reeverts, Harold E.
Reid, Carol L.
Reilly, Kristen F.
Reincke, Albert E.
Reiner, Marsha R.
Reisig, Linda Ann
Reist, Candy 50-1
Reitz, Clifford Lee
Resetarits, Rosemarie 67
Ressman, John S.
Rettig, Regina 66, 298, 85
Reville, John P.
Ricco, Richard R., Jr.
Ridenour, Barbara Ann
Riley, Carolyn N. 56-7
Riley, David R. 298
Riley, Kathleen M.
Rivette, Elizabeth M.
Rizzo, Nicholas R.
Roberts, Nancy S.
Robertson, Diane Beth
Robinson, Frederick T. 66, 132, 135
Roble, Kathleen C.
Rodgers, Anne Mary 66, 136
Rodland, Albert R. 152
Roeder, John D.
Roehre, John E.
Rogido, Robert J.
Romagnuolo Lawrence
- Romance, Judith Anne
Root, Lucinda Jane
Rose, Wayne Travis 152
Rosenberg, Carol Rae
Rosenberg, Sharon Lee 74
Ross, Estelle
Ross, Russell H.
Roth, Karen F.
Rubenstein, Isabel S.
Rudnicki, Evelyn S.
Runyon, Judith Ann
Rutecki, Mary
Ryan, Daniel R.
Sabat, Patricia Ann
Sabo, Daniel K.
Sabo, James W.
Sage, Brian M.
Salamendra, Felicia T.
Salay, Alexander S.
Saliba, Jane V.
Saling, Leslie Anne
Saltzman, Barbara R.
Sanchez, Timothy J. 135
Sanders, Patricia G. 92-3, 39
Sanderson, Marjorie R.
Sappenfield, Gayel A.
Saraceno, Carol Ann
Sarago, Joseph Paul
Sarokon, John A.
Sawicki, Jerry 144, 145, 175
Sawynsky, Ann C.
Scarpello, Michael J. 43
Schaefer, Benedict M.
Schaffer, Joan Y.
Schiller, Gary E.
Schmidt, Nancy D.
Schmitt, Sara E.
Schneidmuller, Gale V.
Schofer, Ellen Lee
Schreiber, Peter Paul
Schreiner, Richard G.
Schug, Nancy Eileen
Schultz, Bonnie Lee
Schultz, Loretta Jean
Schuster, Loral Ann
Schwartz, Anita Roche
Schwartz, Donald M.
Schwartz, Lesley Anne
Schwartzott, Mary Ann
Schwarz, Janice Gale
Sciarretta, Roger V.
Sciera, Linda Lee
Scindle, Ronald E.
Scinta, Georgina T. 79
Scozzafava, Louis B.
Sdao, Jill Elizabeth
Seals, James C.
Seefeldt, Arlene B.
Seidberg, Arlene Inez 79
Seitz, Karen Ann 190, 138-9, 128
Seitz, Ruth Martha
Sexton, James John
Shafer, Elizabeth B.
Shaffer, Marilyn E.
Shaffer, Marilyn C.
Shampine, Jane M.
Shapiro, Marge 59
Sharf, Phyllis
Sharlun, Anne G.
Sharp, Nellie Ann
Sheehan, Sally Tobey
Sheel, Gretchen E.
Shenk, Nancy Lee
Shenker, Barbara Jane
Shurgot, Craig
Siegel, Judy Lynn
Siegel, Ruth H.
Siesel, Catherine H. 56-7
Sikora, Ronald M.
Silvano, Andrea D.
Silverman, Laura I.
Silverman, David S.
Simpson, Thomas H.
Sinisi, Marion
Sitterle, Katherine A.
Slayton, Mary Beth
Slicer, Linda Joan
Sloat, Catherine H.
Slobodian Jeanne M.
Sly, Diane Helen 39
Smith, Carol F.
Smith, Cheri Raye
Smith, David Lee 39
Smith, Joan Carol
Smith, Leroy Paul
Smith, Susan G.
Smolinski, Nancy El 186, 204
Snyder, Lois Carole

Socha, John Peter 70
 Soprano, Linda
 Sorrentino, Daniel
 Spallino, Maryann
 Spector, Susan A.
 Sprawka, Marcia Sue
 Sproveri, George J.
 St. Pierre, Cheryl Ann
 Stachowiak, Dennis K.
 Stachowski, Carole J. 59
 Stamper, Russell W.
 Starkweather, Lyle
 Steele, Lorraine J.
 Steen, Susan
 Stewart, Ruth C. 75
 Stiefel, Richard W.
 Stock, Barbara M.
 Stockwell, Susan Mari
 Stoiber, Virginia C.
 Stokes, Patricia Ann
 Stoklosa, Leslie E.
 Stoldt, Marlene J.
 Storms, Alan 41
 Strachan, Margaret
 Striewing, Paula J.
 Strom, Alberta Mary
 Strom, James W.
 Strzyz, Paula Jane
 Stuckey Diana C.
 Sullivan, Erin Marie 85
 Sullivan, Margaret
 Sumkin, Mona Sue
 Svisco, Sally Ann
 Swanson, Judith Rose
 Swart, Linda Jane
 Swartz, Gary G.
 Swiatek, Judith Ann
 Szalko, Suzanne
 Szyklinski, Arthur S.
 Tabb, Roosevelt
 Talluto, Connie Marie
 Talty, Kathleen
 Tarpinian, Sema Lucil
 Tartaglione, Franklin
 Tedford, Bonnie Eleen 74
 Tegeler, Mary M. 54-5
 Terpin, Michael
 Tessler, Karen Donna
 Textor, Suellen
 Thursam, Linda Rose
 Thomas, Larry 43
 Tillou, Nancy H.
 Tober, Susan M.
 Tolbert, Lillian
 Tomaszewski, Barbara
 Toner, John Joseph
 Toomey, Michael P. 44
 Tower, Linda Lee
 Trimarche, J. J. 189
 Tripi, Marilyn B.
 Trippi, Samuel
 Trivisondoli, Mildred
 Trozzi, Minnie L.
 Tuly, Charles A. 70, 34
 Tubneur, Nancy 56-7
 Turner, Joy Marie
 Turner, Margaret W.
 Tutsky, Laraine Y. 39
 Ullman, Maureen A. 298, 59
 Urbanczyk, Jane Mary
 Vail, George A.
 Valenta, Vera Suzan
 Valiquette, Carol Ann
 Vanarsdale, Janet E.
 Vanbuskirk, Kenneth R.
 Vanvliet, Sandra Rae
 Vara, Richard M. 189, 190
 Vasi, John Joseph 209, 48
 Vaughn, Christina A.
 Viggato, Charles F.
 Viggiano, Charles J.
 Vincent, Doris E.
 Visco, Frank J.
 Visco, Lewis D.
 Wachowski, Christine
 Wagner, Florence
 Wagner, James H.
 Wagner, Kathleen
 Waite, William H.
 Ward, Gerald W.
 Ward, Michael W.
 Warner, Mary Ann C.
 Warner, S. Albert
 Warren, James J.
 Washburn, Joan M.
 Washington, Edith M.
 Wasiczko, Wayne A.
 Waterman, Robert W.

Waters, Janice M. 79
 Watts, Edward J.
 Weber, Judith Anne
 Wehrum, Mary L.
 Wehrung, Alice M.
 Weingarten, Adrienne
 Weinstein, Laurie Ann
 Weintraub, Muriel L.
 Weisel, Gertrude M.
 Weymouth, Nancy Ann
 Wicke, Allan K.
 Widger, Robert Albert
 Wiczorek, Rosemarie
 Wiest, Bonnie F.
 Wight, Bruce W.
 Wilcox, Lowell Alan
 Wilhelm, Paul J.
 Williams, Donald Lee 70
 Williams, Patricia A. 59
 Wills, Larry Allen
 Wilson, Marilyn O. 71
 Wind, William M. 44
 Winston, Dean A. 46-7
 Winston, Janice M.
 Wisch, Judith Ann
 Witkop, Duane Carl
 Witkowski, Jan B.
 Witman, Harvey
 Wockasen, Susan W.
 Wojciechowski, Patric
 Wojcik, Kathleen
 Wolbrom, Molline 39
 Wolfe, Robert John
 Wolfe, Sandra
 Wood, Ellen Mae 75
 Woods, Carol Rae 138-9
 Wopperer, Anne M.
 Wrobel, Catherine M.
 Yax, Jacqueline M.
 Young, Darcy A.
 Zaborowski, Carol Ann
 Zaleski, Arlene R.
 Zecher, Alice Mae
 Zeher, Bonnie Lee
 Zmarzly, Charlene A.
 Zucarelli, Judy Marie 50-1
 Zufall, Susan V.
 Zwick, Rita

CLASS OF 1968

Abbott, Margaret J.
 Adaszak, Paulette L. 132-3, 136, 128
 Adduci, Jerome A.
 Adelman, Jean M.
 Aho, Shirley M.
 Albahae, Phyllis
 Albee, Katherine F. 178
 Alcorn, Oreta M.
 Aldrow, Susan M.
 Alessi, Arleen G. 178
 Allen, Cynthia M.
 Allen, Gary Earl 71, 138-9
 Allen, Susan L.
 Ames, Judith A.
 Anderson, Judith E. 138-9
 Anderson, Mary E.
 Anderson, Patricia J.
 Andrews, Carolyn J.
 Angier, Margaret M.
 Antone, Edward
 Antonik, David J.
 Arcara, Sheila M.
 Argus, Joan M.
 Arnold, George F.
 Asarese, Dominic F.
 Astudillo, John 43
 Atkins, Sally R.
 Austin, James R.
 Austin, Sharon A.
 Avenia, Esther R.
 Avent, Patty Jane
 Ayrelan, Michael J.
 Backstrom, Bertram R.
 Bailey, Thomas J.
 Baker, Judith M.
 Balcerak, Judith R.
 Baldrige, Mark S.
 Baldwin, Donna V.
 Ballauf, Donne L.
 Baran, Donald S.
 Baranski, Beverly A.
 Barber, Sharon
 Barkowski, Elaine H.
 Barr, Joseph M.
 Barrow, Fay B. 54-5, 128
 Barrows, Nancy L.

Barrows, Valerie S. 56-7
 Barth, Mary Ann
 Bartnick, Bonnie L.
 Bassinger, Jean L.
 Batai, Nancy S.
 Bates, Evelynne N. 67
 Battistoni, Elaine M.
 Baty, Sharon J.
 Bauer, Roy C.
 Baumgart, Janet R. 182, 50-1, 202-3
 Baxter, Lorraine A.
 Beattie, Anne Laree
 Beberfeld, Carole L.
 Becken, Arlene A.
 Becker, Edward
 Beer, Robert E. 152
 Behm, Beverly E.
 Bell, Karen L.
 Bell, Sheri J.
 Bellinger, Mary E.
 Belote, Dennis A. 160
 Bender, Eileen
 Bening, Lois
 Bennett, Mary L.
 Benvenuto, James V.
 Bereza, Margaret H.
 Bergmann, Mary L.
 Bergwall, Karen M.
 Berkowitz, Doris S.
 Bernard, Marie E.
 Berra, David Paul
 Berson, Andrea P.
 Besch, Georgianna W.
 Bettcker, David T.
 Bialkowski, Joanne
 Bielefeld, Frederick
 Biernat, Nina A.
 Bierut, Sharon A.
 Binder, Denis
 Binner, Bonita A.
 Bissett, David G.
 Blair, James W.
 Blatner, Suzanne L.
 Blatt, Barbara A.
 Bleichfield, Bruce
 Bloom, Barbara C.
 Bloom, Madeline K.
 Blum, Ruth I. 298
 Bockhahn, Richard J.
 Boehm, Thomas L.
 Bogdan, Kathleen
 Boggs, Sharon A.
 Boies, Barbara L.
 Bolm, Diane V.
 Bonadio, Maria C.
 Bonda, Mary B.
 Boni, Diane M. 138-9
 Boni, Ronald D.
 Boniface, Susan E.
 Borawski, Joseph K.
 Bories, Barbara M.
 Borja, Diana
 Borman, Janis L.
 Borrelli, Thomas P.
 Bowdler, William J.
 Boyer, Michael A.
 Bozek, Andrew R.
 Braun, Michael E.
 Braverman, Malka L.
 Breitwieser, Elaine L.
 Broelmann, William L.
 Bruning, Donald H.
 Brothers, Margie A.
 Brown, David M.
 Brown, Mary Ellen
 Brown, Nancy A.
 Brown, Robin W. 34
 Brown, Susan R.
 Bruning, Donald H.
 Bruscia, Sylvia R.
 Bryant, Nancy E.
 Brzyski, Henry
 Buchina, Yvonne B.
 Budzyn, Carol A.
 Buffomante, Joanne A.
 Burack, Marsha J.
 Burek, Danielle M.
 Burke, John F. 160
 Burke, Kathleen Mary
 Burke, Robert J. 44
 Burniston, John R.
 Burns, Patricia A. 125
 Burtoff, Eileen J.
 Calandra, Andrea G. 59
 Campagnari, Carolyn M.
 Campbell, Esther J.
 Campbell, Gail A.
 Campbell, James W., Jr.

Cappara, Kathleen R.
 Carey, Sheila J.
 Carmer, Joanne
 Carminati, Patricia A.
 Carmody, Mary G.
 Carpenter, Bonnie L.
 Carney, Robert P.
 Carnright, Nancy G. 54-5
 Caron, Marc A.
 Carr, Margaret A.
 Carraro, Jean A.
 Case, Judith C.
 Cashin, Mary C.
 Catalano, James J.
 Cataldo, Loretta H.
 Cavallaro, Marilyn J.
 Cave, Karen R.
 Cebulski, Joanne
 Celestino, Margaret M.
 Chamberlain, Donna L.
 Chamberlain, David K. 138-9
 Chamberlin, Richard 71
 Chambers, Rosa M.
 Chazen, Philip H.
 Chirico, Jo Ann T. 38
 Chmielewski, Kathleen
 Chretien, Donald L.
 Christian, Kathleen M. 126
 Christiano, Mary S.
 Christie, Glenn
 Christman, Glenn R.
 Christman, Judith A.
 Christy, Effie
 Chudzik, Margaret M. 126
 Ciampi, Joann 73
 Cieply, Georgia D.
 Ciszek, Virginia M. 54-5
 Citron, Eleanor
 Ciurczak, Patricia A.
 Clancy, Paul R.
 Clark, Dennis J.
 Clark, Glenda A.
 Clark, Karen A.
 Clark, Norman
 Clark, Patricia H.
 Clark, Richard J.
 Clark, Sandra S.
 Clements, Lynn A.
 Coccionitti, Joann
 Cochrane, Marsha A.
 Codd, Michael J.
 Cohen, Cecile E.
 Cohen, Cheryl R.
 Cohen, Donna C.
 Cohen, Rona Rae
 Cohen, Shirley B.
 Colangelo, Carol R.
 Cole, Norman M.
 Collins, Betty L.
 Collopy, Michael W. 152
 Colmerauer, Daniel M.
 Comerford, Mary S.
 Confer, Linda L.
 Connors, Linda A.
 Conover, Gary L. 145
 Conte, Fred
 Contino, John C.
 Cook, Edward L.
 Cook, Jane
 Coolican, Karen A. 126, 298
 Copeland, Joann
 Coppola, Gabriel A.
 Corbett, Cathleen A. 178
 Corp, James P.
 Cosco, Gloria A.
 Cosgrove, Colleen A.
 Costantino, Henry P.
 Cotter, David F.
 Courtney, Harold N.
 Covell, Paul E.
 Covell, Peter E.
 Covelli, Eugene P.
 Cray, Shirley M.
 Crawley, Anne Y.
 Creham, Gary 138-9
 Critelli, Margaret L.
 Crump, Beverly J. 74
 Cullen, Patricia A.
 Cur, Gerald M.
 Curtis, Jane
 Cusmano, Joanne M.
 Custead, Kathleen J.
 Cutler, Ellen
 Cuykendall, Richard H.
 Czamara, Antoinette M.
 Czekalski, Jerome F.
 Czerkas, Elizabeth A.
 Czerminski, Judith A.

- Czerwinski, Ann J.
 Czosek, Mary Ann
 Dabrowski, Joseph R.
 Dahl, William John
 Dallacqua, Dennis
 Daly, Janice R.
 Damian, Kimberly C.
 Damico, Francine M.
 Darren, Marsha A.
 Daruszka, Therese A.
 Daubert, Ronald W.
 Daul, Linda L.
 Dauria, Shirley A.
 Davenport, Loretta A.
 Davis, Charles L. 160
 Davis, Margaret E.
 Davis, Phyllis A.
 Day, Robert H. 132-3, 135
 Deck, George H.
 Deckert, Douglas R.
 Decot, William M.
 Deering, David L.
 Delellis, James D.
 Delpozzo, Barbara A.
 Deltorto, Patricia A.
 Demarco, Joseph F.
 Demert, Margaret M.
 Dempsey, Joan M.
 Dennis, Paul L.
 Depczynski, Barbara N.
 Desanna, Joann D. 52
 Desjardins, Therese M.
 Devine, Mary B.
 Diamond, Noreen B.
 Dicke, Robert L. 38
 Dietschler, Donna J.
 Dilauro, Nancy R.
 Dimasio, Mary A.
 Dinse, Raymond E. 126
 DiPasquale, Richard
 Disher, Marcia H.
 Doel, Sandra L.
 Domkowski, Dorothy
 Doran, Karen L.
 Dorfman, Rolly
 Dorrance, Sharon L.
 Dorsheimer, Susan M.
 Doscher, Herbert F.
 Dow, Donna L.
 Downey, John P.
 Drews, Viola R. 54-5
 Drucker, Nathan L. 298, 196, 138-9
 Drucker, Renee
 Dubert, Ernest Fredrick
 Duda, Daniel F.
 Dudkiewicz, Margaret
 Dufour, Priscilla E.
 Dulniak, Richard J.
 Dunlop, Robert J.
 Durka, Chester S.
 Durkee, Cheryl S.
 Dusch, John C. 68
 Dusel, Martin C.
 Dutton, Sandra G. 73
 Dykins, Susan J.
 Dylak, Patricia
 Dziak, Michael P.
 Earnst, Charles F.
 Edwards, Susan E.
 Egan, Marsha C.
 Eggert, Robert J. 75
 Eidelman, Edward R. 34
 Eliasberg, Rona A.
 Emerling, Mary K.
 Emrich, Brigitte E.
 Endres, Virginia E.
 Engle, Marie C.
 Epstein, Linda S.
 Erdman, Rosemary F.
 Erenberg, Mark N.
 Errigo, Ellen R. 68
 Eschner, Nancy, 128-9
 Esslinger, Brigetta M.
 Eyeremann, Kenneth C.
 Fahy, Beverly A.
 Fallacara, Frances M.
 Farkas, James P. 68
 Farrell, Cathleen A.
 Fassel, Judith A.
 Feirstein, Zelda
 Feldshon, Sherry F.
 Fellner, Roberta G.
 Fenczik, Diane C.
 Feor, Sharon Lynn
 Ferrantini, Roy R. 68
 Ferrara, Samuel A. 41
 Fessel, Diane J.
 Feyl, Andrew W.
 Fialkiewicz, Edward C.
 Field, George A.
 Field, James C. 180
 Field, Marilyn D.
 Field, Marilyn D. 191
 Fien, Marjorie A.
 Fischer, Penny 54-5
 Fisher Eileen J.
 Fonagy, John L.
 Foran, Patricia J.
 Fox, Janet L.
 Fox, Walter D.
 Frank, Charles H.
 Frank, Timothy M. 156-7
 Franke, Suzanne E.
 Fraser, Sheryl L.
 Freeman, Karen L.
 Freeman, Madelaine C.
 Fremder, Phyllis
 Friendak, Paula J.
 Fried, Barbara L.
 Fried, Susan R.
 Farohe, Patricia L.
 Fronckowiak, Gerald P.
 Frontera, Claudia A.
 Fruet, Patricia W.
 Fuller, Joanne
 Fuller, William J.
 Furlani, Francine
 Gaddis, Gary H.
 Galbo, Joann
 Gallagher, Jack E.
 Gallagher, John P.
 Gardner, David C.
 Garfinkel, Maxene
 Garner, Darleen A.
 Garrabrant, Mary J.
 Garrity, Marcia L.
 Gates, Wendy S.
 Gatti, Joseph Anthony
 Gazy, Cheryl A.
 Geisler, Gail L. 138-9, 180
 Genthner, Robert W.
 Gershater, Sharon B.
 Gewand, Carolyn M.
 Giammarise, Dolores M.
 Giancarlo, Cora Ann
 Gibbs, Barbara E.
 Gill, Patricia A.
 Gillman, Amanda
 Ginnane, Marys
 Ginnitti, Loreen S.
 Gioeli, Joanne R.
 Glaser, Sharon R.
 Glassman, Mark Jay 123
 Glotzbier, Catherine
 Goldblatt, Roy
 Golden, Michael Alan
 Goldstein, Nancy E.
 Golombek, Sharon A.
 Gomez, Anita C.
 Goodman, Ellen
 Goodman, Priscilla R.
 Goraj, Judith A.
 Gordon, Joyce M.
 Gorman, Gilbert E.
 Gornicki, Jeanette E.
 Goss, Cheryl
 Gould, Richard
 Grabowski, Elizabeth
 Graf, Paul R.
 Graham, Kathryn J.
 Granat, Marilee
 Grasmeyer, Bruce
 Graupman, Evelyn S.
 Gray, William R.
 Gray, William C.
 Greco, Michelina
 Greene, Barbara S.
 Greenwald, Cheryl
 Grice, James H.
 Griffin, Joan M.
 Griffin, Mary K.
 Griffith, Maureen
 Griffith, Thomas G.
 Grimm, Bonnie Lee 67, 56-7, 145, 178
 Grochocki, Joyce J.
 Grocki, Robert S.
 Grohmann, William
 Gross, Charles T.
 Gross, Gloria D.
 Grossman, Roslyn
 Group, Leslie 39
 Guest, Leonard G.
 Gugliuzza, Lucia R.
 Gullo, Paul N.
 Gutekunst, Brenda J.
 Haak, Marilyn A.
 Hackett, Suzanne G.
 Hackford, Sharon L.
 Hallows, Judith Lois
 Halt, Robert J. 44
 Hamelstein, Helaine
 Hanley, Barbara L.
 Hansen, Lily I.
 Hansen, Marsha
 Hapeman, Albert L.
 Harding, Carolyn M.
 Hardy, Carole E.
 Haremza, Paul A.
 Harmon, Mary H.
 Harris, Joyce S.
 Hartmann, Raymond E.
 Harts, Miriam V.
 Hassett, James E. 41
 Haust, William C.
 Heavey, Bernard J.
 Heim, Cheryl A.
 Heiner, Carl W. 138-9, 34
 Heinz, Maryann
 Heisler, Patricia L. 32
 Held, Carol A.
 Heller Stephanie B.
 Helm, Linda A.
 Helmer, James N.
 Hendrix, Wayne R.
 Heppel, Thomas E.
 Herbert, Arthur M.
 Hartman, Jim
 Herdzik, William S.
 Hereth, Douglas C.
 Herko, Richard H.
 Hermon, Frank G.
 Hersee, Paul W.
 Heyman, Susan D.
 Hickson, Larry C. 43
 Higgins, Donald H.
 Higgins, Leeanne B.
 Hill, Judith L.
 Hiller, Lynda E.
 Hird, Jaclynn
 Hitchcock, Laverne J.
 Hoepfinger, Peter J.
 Hoffman, Christine A.
 Hoffman, Gary A.
 Hoffmann, Donna L.
 Hofschneider, Debra
 Hogan, Alice M.
 Hoke, Barbara A.
 Holfelner, Suzanne
 Hoolihan, Thomas E. 138-9
 Hooper, Sharon K. 136
 Hornsby, Marjorie A.
 Hornung, Eileen R.
 House, Janet M. 138-9
 Howard, Jane E.
 Howell, Patricia A. 138-9
 Hubbard, Donald R.
 Hughes, Donna L.
 Hunt, Maureen A.
 Hupf, Mark J.
 Huttenlocker, John
 Hyla, James Richard
 Iaculli, John J.
 Ianacone, Robert N.
 Indian, Michael J.
 Ismael, Ismil
 Itkin, Lynne M.
 Ivanov, Violet
 Jackson, Karlyn A.
 Jahnke, Sharon L.
 Jakubowicz, Joanne B.
 James, Michael F.
 Janish, Karl G.
 Jaquays, Lorraine L.
 Jarvis, Marilyn M.
 Jasco, Elaine D. 132-3
 Jasinski, Richard J.
 Jensen, Karen J.
 Jensen, Mary T.
 Jessop, Marion R.
 John, Ronald E.
 Johnson, James E.
 Johnson, Larry R.
 Johnson, Richard E.
 Johnson, Sally A.
 Johnson, Sandra L.
 Jones, Harry M.
 Jones, Jeffrey D.
 Jones, Sharie L.
 Josias, Debrah N.
 Judd, Lenore
 Juliano, Frank
 Juzwik, Nancy A.
 Kaczynski, Robert W.
 Kahn, Ira J.
 Kaiser, Ernest W.
 Kalick, Carolyn K.
 Kalish, Nancy R.
 Kaminski, Rita A.
 Kaplan, Gail
 Kaplan, Joel
 Kaplan, Stephanie A.
 Karnyski, Robert A.
 Karp, Linda E.
 Karre, Mary E.
 Karten, Laura M.
 Kashdin, Barbara J.
 Kattleman, Laura E.
 Katz, Rachelle R.
 Kuffman, Delores A.
 Kauffman, Gail J.
 Kaufman, Janie S.
 Kearney, Dianne G.
 Kearney, Robert M. 179
 Keating, Thomas
 Keeley, Thomas P.
 Kelly, Michael T.
 Kerr, Sabra W.
 Kettell, Claudette M. 59
 Kick, Susan M.
 Kimbel, Shirley M.
 King, Carolyn J.
 King, Mack Arthur
 Kingsley, Susan B.
 Kinney, Elaine P.
 Kinnin, John Thomas
 Kinton, Kathleen L.
 Kirschner, Marcia F.
 Kish, Gary L.
 Kiska, Katherine
 Klein, Arnold Lewis
 Klein, Arnold Lewis
 Klein, Elissa R.
 Klein, Martine
 Klimaszewski, Nickoli
 Klopp, Barbara L.
 Klug, Bruce 34
 Knickerbocker, Vivian
 Knight, Claudia J.
 Knoll, Ginger L.
 Knopka, Susan J.
 Knox, Constance L.
 Knudsen, Nancy L.
 Kocalski, Joyce A.
 Koepf, Karen L.
 Kohles, Robert R. 156-7
 Kolakowski, Sandra J. 132-3
 Kolb, Mary A.
 Kolins, Lorene J.
 Kollar, Judith A.
 Korsh, Nancy B.
 Kostraba, Sharon L.
 Kostrycki, James H.
 Koumou, Victoria E.
 Kowal, Claudia R.
 Kowalczyk, Anne P.
 Koza, Margaret A.
 Kozuchowski, Sharon M. 59
 Kramer, Melodie
 Krause, Joseph A.
 Kravitz, Annette W.
 Krawczyk, Edward P.
 Krehl, Kathy M. 125
 Krentz, Lorilyn E.
 Kreppel, Gail D.
 Kreutter, David W.
 Krist, Betty J.
 Krolick, Betty J.
 Krueger, Nancy E.
 Krueger, Walter C.
 Krull, Anne E.
 Krusen, Donna E.
 Krzynski, Lawrence P.
 Krezesinski, Gerald C.
 Ksiasek, Marcia J.
 Kubala, Camille M.
 Kuzina, Jo Ellen A.
 Labella, Sharon T.
 Lacascia, June R.
 Lamonica, Karen L.
 Landman, Lois R.
 Laquay, Linda L.
 Lavallo, Corinne L.
 Lavett, Katherine A.
 Lawrence, Paula E.
 Lawton, William B.
 Lee, Frederic H.
 Lee, Meredith
 Leftik, Arnold
 Leiper, Susan J.
 Leisner, Richard J.
 Leitner, Susan

- Leskow, Daniel G.
 Lessen, Sheila M.
 Leung, Kwok Kee
 Leuthe, James R.
 Levine, Sandra
 Lewandowski, Leroy D.
 Lewis, Bette S.
 Lewis, Judith R.
 Lewis, Steven A. 41
 Lewis, Sylvia L.
 Li, Linda Ting
 Liggio, Dominick A.
 Lincoln, Mary S.
 Lindow, Joanne E.
 Link, Kenneth R.
 Lippke, Kathleen N.
 Lisco, Judith K. 54-5
 Litz, Carolyn A.
 Lobello, Meredith J.
 Lodick, Susan M.
 Logan, Patricia L.
 Lombard, Dennis L.
 Lombardi, Adele A. 54-5
 Lombardo, Shirley J.
 Lorbeer, Arthur N.
 Lorenzini, David M. 41
 Lucarelli, Arthur M.
 Luce, Richard W.
 Lund, Gail J.
 Lutz, Marian R.
 Lyba, Irene A.
 Lyman, Cheryl A.
 Lynch, Albert J., Jr.
 Lyon, Jon G. P. 298
 MacDonald, Kathleen M.
 MacDonald, Mary E.
 MacKay, Bonnie S.
 Mackiewicz, Noreen M.
 MacNaughton, Wayne T. 34
 Madar, Susan L. P. 70, 138-9
 Madej, Thomas E.
 Maestra, Mary E.
 Magro, Mary Ann C.
 Mahiques, Rose C.
 Mahoney, Karen A. 54-55
 Maisel, Irene A.
 Majewski, Howard M.
 Malamas, Bessie G. 68
 Malin, Elaine J.
 Malizia, Felicia A.
 Mamott, Marsha J.
 Manfre, Peter 39
 Manno, Kathleen A.
 Mansfield, Sheryl A.
 Manzella, Francis D.
 Marciano, Patricia M.
 Margarucci, Douglas D.
 Margolis, Lauren D.
 Marino, Antoinette R.
 Mark, Beth S.
 Markiewicz, Elizabeth
 Marks, Ellen L.
 Marowski, Joyce
 Marquardt, Barbara J.
 Marren, John T.
 Marsh, Catherine
 Marso, Mary E.
 Martin, Barbara J.
 Martin, David C.
 Martin, Tamaris A.
 Martinez, Lawrence J.
 Mast, Kathleen A.
 Masterman, Barbara J.
 Mathews, Katie
 Matlock, Sylvia A.
 Matteson, Sandra L. 178
 Matthews, Carl E.
 Maul, Jane E.
 Mays, Jo Ann M.
 Mazurek, Henry J.
 McCarthy, James F.
 McCauley, Terrence J. 145, 44
 McCloskey, Dennis C.
 McConnell, Robert H.
 McCormick, Janet A.
 McDermott, Robert A. 179
 McDonnell, John B.
 McDonnell, Robert J. 179
 McElhaney, Gail E.
 McGee, Dennis P.
 McGrath, Linda K.
 McGrath, Marcia J.
 McGuigan, Kathleen M.
 McIntyre, Donald
 McLaughlin, Christoph 138-9
 McLaughlin, Kathleen
 McMahan, Carol E. 74
 McMahan, Edward M.
 McNabb, James T. 39
 McNinch, Priscilla L.
 McQuade, Donald J.
 McWilliams, Thelma 75
 Meabon, Sally A.
 Meisner, Walter
 Melnik, Michael 152, 175
 Memmott, Martha N.
 Mendel, Thomas P.
 Menkienna, Chester A.
 Merz, Kathryn M.
 Meyer, Albert T.
 Meyers, Robert 43, 156-7
 Meyers, Alan B. 123, 190
 Mianowany, Marcella
 Miazga, Christine L.
 Middleton, Janice R.
 Mikulski, Marilyn T.
 Miller, Geoffrey J.
 Miller, Marilyn Ann
 Miller, Maxine W. 75
 Miller, Robert R.
 Miller, Ronald R.
 Millheiser, Barbara S.
 Millis, Linda L. 178
 Milroy, Gail L.
 Mings, Judith A. 50-1
 Minieri, Rosemary E.
 Mokhiber, Paul A.
 Monafu, Russell, J.
 Montford, Mary L.
 Montione, Marcia E.
 Montoro, Barbara A.
 Moore, Leslie
 Moore, Lynn
 Morris, Stephanie F.
 Morteff, Nadelle
 Morton, Diane C.
 Moser, Alfred A.
 Moskowitz, Linda R.
 Moyer, Susan E.
 Mueller, Donald E.
 Muench, Sharon A.
 Muhl, Tim 171
 Muldoon, Kathleen M.
 Munson, Marilyn A. 54-5, 176
 Murphy, Elizabeth A.
 Murphy, Judith D.
 Murphy, Katherine I.
 Murphy, Maureen L.
 Murphy, Nancy J. 132-3, 136, 128
 Musall, Michele M.
 Mushalla, Rita M.
 Myers, Francis J.
 Myka, Sue Ann J.
 Mysker, Nancy C.
 Nalbone, William A.
 Nanni, David N.
 Narad, Myrna S.
 Nasca, Anita
 Nashwinter, Betty L.
 Nasternak, Richard W.
 Natale, John M.
 Navarra, Elaine F.
 Nchamukong, Elias
 Nelson, Bruce E.
 Nessel, Marsha A.
 Neubauer, Donna J.
 Neumann, Paulette Ann
 Nevin, Paul K.
 Niedermeyer, Frederic
 Nikiel, Joseph H.
 Nizialek, John J.
 Niziol, Janice A.
 Nogaro, Linda R.
 Norman, Robert J. 34
 Norman, Thomas M.
 Northrup, Cheryl M.
 Norton, Frederick J.
 Norton, Gladys A.
 Norton, Nanette S.
 Nowaczyk, Joseph S.
 Nowadly, Elaine
 Nowakowski, Carl T.
 Nowicki, Barry J.
 Nowik, Marie A.
 Nuchereno, Louis A.
 Nunn, Clifford
 Obermier, William R.
 O'Brien, Carol A.
 O'Brien H. Maureen
 O'Brien, Madeline A.
 O'Connor, Patricia A. 52, 145
 Okolo, Jude J.
 Olczak, Sharon M.
 Olejniczak, Henry E.
 Olmstead, Catherine A.
 Oretskin, Gail A.
 Orszulak, Jean M.
 Ossakow, Suzanne L.
 Owczarczyk, Lorraine
 Oziemek, Gerald J.
 Pabis, Jean Ann
 Pac, Andrew E.
 Packman, Deborah R.
 Painter, James E.
 Panzer, Lenore
 Paonessa, Judith A.
 Papaj, George A.
 Parr, Susan D.
 Parshall, Ben A.
 Paterno, Suzanne 54-5
 Patrick, Doris 38
 Patterson, Christine
 Patterson, Dean D.
 Patti, Nancy Lee
 Pawlak, James M.
 Pawlik, Robert J.
 Pawlik, Sandra
 Pearson, Steven 44
 Pelech, Maria J.
 Pellegrino, Carol A.
 Pelton, Lucille J.
 Pelz, Adrienne R.
 Penney, Barbara J.
 Perkins, Janice S.
 Perlman, Marci P.
 Perry, Elizabeth M.
 Peters, Thomas E. 132-3, 135, 138-9, 128
 Peterson, Richard B.
 Petras, Judith M.
 Pettapiece, Janet A.
 Peuquet, Carolyn M.
 Phelps, Landers
 Piccolo, Paulette A.
 Pickhardt, Mary B.
 Pickup, Jane E.
 Pingrey, Kathleen A. 38
 Piotrowski, Christine
 Pisarek, Susan J.
 Platt, Gerrienne
 Pollack, Natalie
 Pollicove, Cynthia A.
 Postle, John P.
 Potecha, Arlene F.
 Powalski, Mary J.
 Powers, James T. 48
 Pratcher, Emilie Y.
 Prekopa, Roberta 60-1
 Presser, Janet G.
 Price, Joan L.
 Priestler, Mary L.
 Privitera, Sue E.
 Proietti, Judi Anne
 Pysz, Sharon L.
 Quinlan, Ann E.
 Quinten, Ferne R.
 Raab, H. Wayne 156-7
 Rabinowitz, Lynn M.
 Radick, Valerie J.
 Raines, Pamela B.
 Ramirez, Esperanza
 Ramsey, Coral Lee
 Randall, Gail P.
 Ranick, Edward G.
 Rau, Martha E.
 Raven, Pamela B.
 Reali, Christine A.
 Regan, Kenneth M.
 Reger, Linda E.
 Rehor, Mara L.
 Reilly, Don M.
 Reina, Michael J.
 Renkas, Rosemary E.
 Renzoni, Ronald J.
 Rerecich, Marilyn J.
 Resnick, Barbara E. 38, 32
 Resnick, Francine D.
 Reynolds, Renee L.
 Rezabek, Ronald H.
 Ribarich, Bonita G.
 Rice, Florence L.
 Rice, Glenn Martin
 Rice, Harold B.
 Rickard, Susan M.
 Riedesel, Wilma M.
 Rinow, Sandra I.
 Ritchlin, Marcia A. 54-5
 Rivette, Susan G.
 Rizzo, Santo D.
 Robinson, Laurence L.
 Robinson, Phyllis L.
 Rock, Ellen L.
 Rodgers, William R.
 Roehner, Linda J.
 Roidl, Peter
 Rokitka, Phyllis A.
 Roll, Charlotte A.
 Roller, Sharon L.
 Ronner, Joel D.
 Rosenberg, Inez L.
 Rosinski, Nancy A.
 Ross, Terry L.
 Rost, Linda E.
 Roth, Ilene F.
 Roth, Lucille A. 124, 138-9
 Rothman, Ellen R.
 Rothstein, Sharon S.
 Rounds, Sharon L.
 Rowles, Cheryl A.
 Roy, Terence Leo
 Rozek, Kenneth F.
 Rozniak, Gail M.
 Rubinfeld, Marjorie
 Rubens, Nancy E.
 Rubin, Jacqueline M.
 Rudick, Phyllis A.
 Rudyk, Sandra J.
 Ruggiero, Angela M.
 Rulison, Lynn Ann 196
 Ruppert, Margaret E.
 Ruschke, Janine L.
 Russell, Crystal Anne
 Russo, Joseph A.
 Ryan, Mary Clare
 Ryckman, Joan C.
 Rydelek, Norina K.
 Ryther, Lucinda
 Rzekos, John J.
 Sacca, Joseph E.
 Saddler, Gloria Lee
 Salczynski, Sylvia M.
 Salin, Vicki Lee
 Salva, Shirley A.
 Sanders, Dennis M.
 Sands, Janet E.
 Sanger, Sandra C.
 Sapecky, Jeanette J.
 Sapecky, Kathleen A.
 Sardina, Alvera A.
 Savage, Christine A.
 Sawicki, Betty J. 60-1
 Scarpace, Mary Rose
 Schaff, Diane L.
 Schaffer, Mary K.
 Schieder, Marlene E.
 Schiemann, Kathleen 39
 Schillace, Rosalie
 Schindelheim, Joanne
 Schindler, Joanne
 Schlofsky, Paula
 Schmidt, Susan A. 69
 Schmitt, Mary J. 38
 Schneider, Melinda K.
 Schreiber, Barbara A.
 Schulman, Carolyn H. P 298, 32
 Schulman, Leslie M.
 Schultz, Christine An
 Schultz, Donna Sue
 Schultz, James S.
 Schwan, Arlie J. 71
 Schwegler, Donald J.
 Sciadra, Salvatore S.
 Seepo, Alexis, Marg
 Segel, Marilyn E.
 Seiler, Nancy J.
 Seiler, Thomas J.
 Selig, Arthur
 Selva, Joseph A.
 Senn, Nancy Lee 136, 128, 52
 Serafin, Paul J.
 Shaffer, William C.
 Shattuck, Cathy J. 60-1
 Shattuck, Jeannie L.
 Shattuck, Susan M. 50-1
 Sherman, Janet L.
 Shreenan, Kathleen M.
 Shukofsky, Eileen
 Siemaszko, Jacqueline 54-5, 176
 Siles, Susan J.
 Silvaroli, Angela L.
 Simmance, Sandra Lee
 Sipe, Susan E.
 Sirowitz, Iris 60-1
 Sisson, Susan F.
 Skelly, Patricia M.
 Skelton, Susan J. 191
 Skibinski, Dennis W.
 Skinner, Ronald R.
 Slezak, Lawrence R.
 Smith, Brian F.
 Smith, Dorothy E.
 Smith, Gloria S.

- Smith, Judith A.
 Smith, Marna Lee
 Smith, Mary Susan
 Smith, Maureen Ann
 Smith, Phyllis Ann
 Smith, Suzanne J.
 Smith, Thomas G.
 Smyth, Richard W.
 Smythe, Mary E.
 Snyder, Eileen E.
 Snyder, Mary Ann
 Sobek, Joel R.
 Sobocinski, Patricia
 Solomon, Carolyn K. P. 68, 54-55
 Solomon, Judith S.
 Soos, Dale R.
 Sortisio, Patricia An
 Soslow, Kathy A.
 Sottile, Donald S. 46-7
 Spakofski, Maria Grac
 Spaulding C. Dawn 191
 Spears, Linda E.
 Spencer, Arthur W.
 Spencer, Joan M.
 Spitzer, Cynthia I.
 Spohn, Rosann
 Springer, Paul J.
 Stafford, Susan M.
 Stancampiano, Richard
 Stankiewicz, Susan
 Stasio, Mary
 Stearns, Ann Marie
 Stecker, Pamela R.
 Steel, Bonnie H. 54-5
 Stefanco, Mary
 Steffan, Norine M.
 Steffen, Michael W.
 Steiman, Bonnie G.
 Stein, Jean E.
 Stephen, Robert J.
 Stephens, Dorothy H.
 Steward, David J.
 Stewart, Marie
 Stockman, Judith E.
 Stocovich, Fulvia M.
 Stoczynski, Cheryl J.
 Stoltz, Brenda Ann
 Stone, Diane P.
 Stone, Julie K.
 Stotz, Nancy M.
 Strasser, Bernard A.
 Streit, Dawn M.
 Strickland, Ernest G.
 Strohl, Kathryn V. P. 126,
 P. 298, 59
 Strothers, Sheryl S.
 Stroud, William B.
 Struebing, Leslie J.
 Suchak, Dinesh D.
 Suckerman, Faye S.
 Sue, Eileen K.
 Sunshine, Irene
 Suter, Terry J.
 Suto, Jean M.
 Swalm, Nancy L.
 Swyers, Robert W.
 Syracuse, Barbara L.
 Syrotynski, Elizabeth
 Szachta, Francis P.
 Szalla, Michelene A.
 Szczepaniak, Carol An
 Szemenciak, Peter J.
 Szenes, Miram M.
 Szydlowski, Marie
 Szymanski, Dennis C.
 Szymczak, Joseph F.
 Tammaro, Thomas M.
 Tamraz, Catherine H.
 Taraban, Leta
 Tarquinio, Richard L.
 Tauber, Carole B.
 Tauscher, Sharon Rae
 Taylor, Barbara Jean
 Taylor, Randolph M. 44
 Teller, Roberta
 Tendorf, Christine
 Teper, Marcia S. 50-1
 Tepper, Sandra P.
 Terry, Eileen E.
 Teschemacher, Ann L. 69
 Testa, Susan N.
 Thomas, Theone N. 202-3
 Thompson, Paul E. 160
 Tillim, Elaine R.
 Tilzer, Joyce G.
 Titus, Marjorie
 Toczek, Joseph F.
 Todaro, Domenica
 Tollar, Nancy G.
 Tomaka, Elizabeth J.
 Toms, Paula J.
 Tosto, Bart A.
 Toth, Jessica Ann
 Townsend, Eva M.
 Traky, Carl S.
 Trampert, James J.
 Travis, Antoinette M. 59
 Trelease, Kathleen O.
 Trombley, Mary L.
 Trzaska, Christine M.
 Tufts, Marilyn J.
 Turay, Barbara J.
 Turk, Dory S.
 Turner, John A.
 Tweed, Georgette S.
 Ulrich, Linda A.
 Ulrich, Lisa C.
 Usher, Dale M.
 Utter, Sharon E. 52
 Valenti, Joseph
 Vallecorse, Sharon A.
 Vallone, Marie A.
 Vanevery, Richard
 Vanmarter, Susan K.
 Vary, Roger Lee
 Vathy, John J. 138-9
 Velinsky, Sandra J.
 Ventura, Dolores
 Veronick, Patricia A. 73
 Vertichio, Joyce Alda 79
 Verwulst, Jane M.
 Vert, Rick 156-7
 Vig, Joan M.
 Vuckovic, Jill R.
 Wachowski, Barbara J.
 Wachowski, Elizabeth
 Wade, Janice A.
 Walczak, Christopher
 Walka, Janet
 Walker, Diane E.
 Walker, Jean Ann
 Walter, Diane M.
 Walter, Patricia M.
 Walter, Philip E.
 Walter, Susan G.
 Walzer, Lorraine J.
 Ward, Elinor F. 79
 Ward, Mary Alice 73
 Warnock, Robert A.
 Wasielewski, Sandra
 Waterman, Linda Marie
 Watson, Donald John
 Watson, Frederick D. 41
 Wattenmaker, Paul E.
 Weber, Shirley A.
 Webster, Brian E.
 Webster, John
 Weigel, Carl Joseph
 Weiner, Lois A.
 Weintraub, Linda May 138-9,
 50-1, 128
 Weisleder, Mary H. 132-3
 Weiss, Linda R.
 Weiss, Roger C.
 Welborn, Judith S.
 Welker, John E.
 Wellence, Regina A.
 Wells, David U.
 Welsh, Karen A.
 Wenzka, Phyllis M.
 Wepner, Barbara J.
 Weser, Linda A.
 Wesley, Judy A.
 Westcott, Lindak
 Westphal, James H.
 Wetmore, Florence A.
 Wheeler, Martin J. P. 126, 146-7
 Whitman, Barbara L.
 Whitney, Christine J.
 Widdowfield, Linda A. P. 298
 Widener, Peter M. 71
 Wieckowski, Letitia H.
 Wiegand, Sharon Mae
 Wienclawski, John
 Wierbowski, Gloria J.
 Wiest, Ralph S. 68
 Wilcox, Charles C.
 Wilcox, Janet M.
 Wildman, Ellen L.
 Wilkins, Cynthia S.
 Wilkinson, Barbara A.
 Williams, Michael D.
 Wilson, Donna M.
 Wilson, Linda L.
 Winchell, Charles A.
 Winkler, Sue Ann
 Winship, Nan
 Winterberger, Maureen
 Witczak, Virginia
 Wittlinger, Carolee
 Wlos, Richard F.
 Wlos, Richard F.
 Wolcott, Linda L.
 Wolentarski, Daniel
 Wolf, Helen J.
 Wolf, Richard Jay
 Wood, Sandra A.
 Woodruff, Carol
 Woolbright, Donette
 Wormwood, Robert W.
 Wovkulich Mary E.
 Wright, C. Quinn
 Wright, Morris A.
 Wrotecki, Emilie J.
 Wyher, Lorraine C.
 Wythe, Charles W.
 Wyzkowski, David F.
 Yager, Annette L.
 Yaksich, James W.
 Yonnone, Joseph C.
 Yormak, Claire L.
 Young, Patricia Ann
 Young, Sellestine
 Yuhnke, James C.
 Zanetta, Anthony J.
 Zaprzal, Diane M.
 Zavarella, Oswald
 Zebbley, Charlene M.
 Zielinski, Margaret A. 145
 Zimmerman, Jill
 Zimmerman, Robert E.
 Zimpfer, Ronald P.
 Zollitsch, Lee
 Zon, Elizabeth A.
 Zoratti, Joseph D.
 Zubin, Arlene H.
 Zucker, Carol S.
 Zunic, Stephen F.
 Barney, Rosemary C.
 Barrowman, Karen Lee
 Barry, Patrick Arthur
 Bartus, Mary Ellen P. 126
 Barvainis, James M.
 Basch, Judith Elaine
 Battaglia, Catherine
 Battenfeld, Barbara J.
 Bauer, Christine K.
 Bautz, Michael F.
 Bauza, William G.
 Baylis, Ronald John
 Bealer, Kathleen J.
 Beard, Joan Marie 138-9
 Bebak, Kathleen A.
 Bechtel, Mary Lynn
 Beck, Brenda Ruth
 Becker, Charles M.
 Beiring, Barbara Ann
 Belinky, Lesli Mae
 Belke, Carol Ann
 Bellanca, Tori Lynn
 Bender, Douglas P.
 Bent, Michael Thomas
 Benton, Christine J. 132-3
 Bentz, John Rocco
 Berfi Ruhanna Marie
 Berg, Ruhanna, Marie
 Berger, Donna Marie
 Berkow, Cindy Gilda
 Berman, Beatrice
 Bernat, Joseph E.
 Bernhardt, Ellen W.
 Bernstein, Ellen M.
 Berowski, Leonard W.
 Bescher, Barbara J.
 Besl, Thomas A.
 Bethin, Sharon Louise
 Beuttenmueller, Robt.
 Biernacki, Terrence A.
 Bihl, Richard J.
 Bilen, Muruvvet
 Billhimer, Hugh N.
 Binda, Robert J.
 Birmingham, Sally A.
 Bisantz, Barbara A.
 Bishop, Adrienne C.
 Blake, Robert D.
 Blatner, Richard N.
 Blattner, Michael 135
 Blodgett, Stephen L.
 Blonski, John Stanley
 Bockhahn, Donald M.
 Boeck, Wayne George
 Boedecker, Vera
 Boggan, Katherine M.
 Bogner, Andrea L.
 Bojanowski, Paul R.
 Boland, Patrick J.
 Boll, Janice J.
 Bonavito, Cheryl M.
 Bonfante, David G.
 Bonfante, George J.
 Booth, Robert L. 200
 Borman, Marjorie A.
 Bosinski, Patricia
 Boss, Linda A.
 Bower, Peter F.
 Bowers, Paul Michael
 Boykin, Gwendolyn D.
 Brachmann, Karen M.
 Brader, Gary L.
 Brand, Diane Mary
 Brandys, Michael J.
 Brathwaite, Whitson W.
 Braun, Barbara Ann
 Braun, Diane Lynn
 Braverman, Elaine
 Brawn, Elaine Marie
 Bray, David Charles
 Brayer, Margaret D.
 Brayley, Gail P. 136
 Breitkrus, Raymond E.
 Brennan, Ann Marie
 Brennan, Constance M.
 Brennan, Nancy Selina
 Bresadola, Linda O.
 Brill, Mary M.
 Brodie, Sheila
 Brooks, Lorna E. 177
 Brotherton, Kay Lee
 Brown, Carol A.
 Brown, Joyce A.
 Brown, Judith Ann
 Brown, Julie Ellis
 Brown, Mary K.
 Browne, Chrystal A.
 Brundage, Betty A.

CLASS OF 1969

- Abbott, Virginia M.
 Abeling, David L.
 Abraham, Kathleen M.
 Abram, Marian C.
 Adolf, Donald G.
 Agricola, Beverly A.
 Ahrens, Paul Calvin
 Akers, James Ronald
 Alden, Karol M.
 Alderman, John A. 132-3, 135, 128
 Aldrich, Margaret E.
 Alexander, Gail F.
 Alexander, Richard J.
 Allen, Kathryn
 Allen, Linda Jean
 Allen, Mary Aileen
 Ambroselli, Joyce M.
 Ambroselli, Judith A.
 Anastas, Anita M.
 Anderson, Elaine C.
 Anderson, Lynn F.
 Andrews, Richard A.
 Andriaccio, Diane J.
 Andrus, Cheryl Jean
 Andzer, Janis Carol
 Annalett, Helen M.
 Applewhite, David A. 74
 Aquilino, Jeanne L.
 Armesto, Mark E. 129, 156-7
 Ash, Kathleen E.
 Attanasio, David P.
 Augie, Leonard
 Augustyn, Victoria C.
 Austein, Arleen S.
 Austin, Christopher M.
 Axelrod, Leni B.
 Azzolino, Elaine M.
 Baczek, Andrew
 Bailey, Catherine S.
 Bailey, Michael A.
 Baird, Elizabeth C.
 Baird, Susan Jane
 Baker, John P.
 Baker, Linda Ann 178
 Balester, Anita M.
 Balling, Mary T.
 Baltes, L. Jeffrey
 Bandfield, Susan Ann
 Barba, Janet Marie
 Barbera, Joyce M.
 Bary, Gail L.
 Barker, Karen Ann
 Barnes, Paula E.

- Brunner, Douglas E.
 Buccella, Francis A.
 Buckley, Gary F.
 Budwell, Laura Ann P. 70
 Bukowski, Linda Ann
 Bundy, Barbara A.
 Burczynski, Joan E.
 Burns, Howard E.
 Burr, Bonnie M.
 Burriss, Ellen
 Buthy, Elisabeth E.
 Butler, Edward E.
 Butler, Sandra Lynn
 Buziak, Matthew T.
 Calandra, Rose E.
 Calder, Margaret E.
 Caleca, Judith Ann
 Callan, Daniel J.
 Calvano, C. Ronald
 Camp, Gayle B.
 Campagna, Samuel
 Campbell, Richard A.
 Campisi, Vincent M.
 Cannon, Gloria L.
 Canty, Patricia Ann
 Capuana, Josephine A.
 Carbone, William John
 Carlino, Linda M.
 Carman, Patricia Ann
 Carmody, Kathleen M.
 Carney, John E.
 Carpenter, Linda May
 Carr, Sandra L.
 Carroll, James C.
 Carter, Durward W.
 Carter, Sibyl M.
 Caruana, Donna M.
 Cascio, Anthony J.
 Casey, Myra J.
 Cassidy, Mary E.
 Castracane, Lynn C.
 Caver, Ollie Sue
 Cecula, Loretta Irene
 Cefaly, Edith M.
 Cerri, Peter M.
 Chaleff, Susan Beth
 Chamberlain, Patricia
 Chambers, David E.
 Charoenying, Truta
 Chelminiak, Christine
 Chittenden, Linda D.
 Chomko, Nicholas John
 Choyne, Melanie Ann
 Ciamaga, Raymond R.
 Ciechoski, Arthur M.
 Cinelli, Thomas R.
 Cipolla, Judith Ann
 Cipriano, Linda E.
 Ciresi, Marie Elaine
 Civilette, David M. 38, 178
 Clackett, Boonie P.
 Clark, Lorraine
 Clark, William James
 Clarke, June Marie
 Clifford, Daniel R.
 Clinton, Barbara M. 30
 Clor, Gary William
 Cohen, Barbara M. 123
 Cohen, Geraldine
 Cohen, Illyne A. 79
 Cohen, Leslie Diane
 Colby, David C.
 Cole, Diane Carol
 Cole, William J.
 Collier, Jeanne M.
 Collins, Ann M.
 Collins, Lynda J. 138-9
 Collins, Mary J.
 Colon, Ventura J.
 Cone, Jerry Raymond
 Conezio, Phyllis J.
 Conley, Patricia B.
 Connolly, Robert G.
 Connor, Thomas J.
 Conti, Alan Richard
 Cook, Arlene J.
 Cook, Claire Louise
 Cooney, Maureen T.
 Cooper, Ethel Martha
 Cooper, Karen Ellen
 Corey, Robert Howard
 Cornell, Robert Frank
 Corsalini, Thomas J.
 Cosmano, Anthony J.
 Coughenour, Randall K.
 Coughlin, Mary C.
 Covino, James N.
 Cox, Jeanne Gail 200, 132-3,
 186, 128
 Cox, William F., Jr.
 Coyne, Dorothy
 Crafts, Richard V.
 Crawford, Kathleen M.
 Crehan, Gary Jerome
 Crigler, Carole Anne
 Crosby, Alice Jane
 Crowe, Susan Jeanne
 Cseh, Juliana Mary
 Cudney, Sharon M.
 Cufari, Kathryn M.
 Cuffee, Pamela J. 177
 Culligan, Mary Ann
 Culver, Joyce Ellen
 Cummings, John F.
 Curry, Ann Elizabeth
 Curry, Florence Gail
 Curry, Sharon Lynn
 Cyman, Jacqueline M. 136
 Cytryn, Pearl
 Czechowski, Gregory C.
 Dahlke, Diane Mary
 Dailey, Maureen J. 30
 Daly, Kathleen Mary
 Daniels, Craig Allen
 Daruszka, Christine M.
 Daurelio, Carol Ann
 Davenport, Jean K.
 Davies, William M.
 Davies, William M.
 Davis, Barbara Lynn
 Davis, Joseph Edward
 Davis, Katherine Ann
 Davis, Michael Dennis
 Daymont, Richard John
 DeBerry, James L.
 Deckop, Mariann
 Decot, Linda Marie
 Degraff, Deborah Lee
 Delair, Harold James
 Delmont, Ralph
 Delprince, Marlene E.
 Delrossa, Maxine Ann
 Dembo, Carla Sue
 Dena, James Michael
 Depp, Kathleen Ann
 Derade, Susan M.
 Deredita, Barbara J.
 Derner, Gail Patricia
 Derose, Catherine M. 33
 Derr, Cynthia Lee
 Desimone, Patricia M.
 Devantier, Fredric B. 138-9
 Devine, Joy E.
 Diamond, Alice Pearl 138-9
 Diamondstone, Barry I.
 Diati, Beverly J.
 Dibble, Robert W.
 Dick, Mary Ellen
 Dickinson, Robert, Jr.
 Dickson, Linda Lee 136
 Diebold, Robert G.
 Dietrich, Rosemary A.
 Dill, Patricia Marie
 Dimaria, Josephine E.
 Dinsmore, Diane Mary
 Diapaolis, Patrick S.
 Diprima, Richard
 Dipronio, Anna Mary
 Divincenzo, Donna L.
 Dolan, Angela M.
 Dolatowski, Jerome L.
 Dombrowski, Stephen J.
 Donin, Ilene Beth
 Donohue, Judith Ann
 Dorgan, Maureen L.
 Dorn, Gloria L.
 Doster, Margaret L.
 Dowd, Jean Marie
 Downing, Donna J.
 Drabek, Barbara Ann
 Drabik, Kathleen Mary
 Draghi, Aurelia T.
 Drake, Milford C.
 Drannbauer, Charles R.
 Drasin, Sherry B. 70, 38
 Dreshler, Karen Jean
 Drilling, James H.
 Drilling, Kathleen L.
 Driscoll, Patricia A.
 Druse, Sylvia Arlene
 Dubois, Naomi
 Dubs, Barbara Ellen
 Dudeck, Lawrence E. 178
 Dudley, Cheryl A.
 Dufficy, Paul Edward
 Dunwoodie, Francis M.
 Duquette, Mary F.
 Durham, Dennis Howard
 Dvorshak, James A.
 Dyl, Edward B., Jr.
 Dyl, Thomas
 Dziak, Kenneth J.
 Dzierzak, Dolores A.
 Eastman, David Parke 196
 Eaton, Larry Allen
 Eberhardt, Richard A.
 Eckert, Brian
 Eckert, Gary Joseph
 Edwards, Sylvia
 Eiduson, Sandra Ann
 Eininger, Jane Ellen
 Eisner, Gayle G.
 Elia, Anthony N.
 Ellerbrock, James J.
 Else, Linda M.
 Elston, John Martin 132-3, 135
 Emerson, Christiana M.
 Emery, Charles Henry
 Emke, Janet Louise
 Engler, Raymond A. 71
 Errington, Susan Ruth
 Espey, Mary Elizabeth
 Evans, Deborah Lynn
 Everingham, Carol J. 30, 38
 Evingham, Floyd S. 75
 Fabian, Antoinette
 Fabian, Francis R.
 Fage, Sandra Ann
 Faivus, Sharon
 Falco, Arlene
 Falletta, Carole L.
 Faltisco, Dennis T.
 Farinella, Rose Marie
 Fassel, James E.
 Faulman, Gary R.
 Feathers, Linda E. 123, 196
 Fein, Helaine Linda
 Feldman, Lois
 Feldman, Marilyn E.
 Felmet, Eileen Mary
 Feltz, Bonnie Lee
 Ferrindino, Mary Jean
 Ferry, Richard James
 Fick, Jennifer Ella
 Fields, Adele Elaine
 Fijol, John Joseph
 Finbar, Kathleen Ruth
 Finegold, Judith Rae
 Finkelman, Marian
 Finocchi, Lawrence D.
 Fiorella, Louis M.
 Fischer, Michael G.
 Fischette, Jean Marie
 Fisher, Brenda Jean
 Fitzgerald, Margaret
 Fitzgerald, Patricia
 Flanders, Linda Lou 178
 Flax, Judy Cheryl
 Fleisher, Elaine
 Fletcher, Gary V.
 Fletcher, Sandra L.
 Flint, Penelope Sue
 Flynn, Patricia L.
 Ford, Alan Eugene
 Ford, James Emery
 Forsaith, James L. III
 Fortune, Thomas R. 200
 Foser, Charles F.
 Foster, James Keitn
 Foster, Kathleen F.
 Fox, Evelyn G.
 Fox, Lawrence M.
 Fragale, John Michael
 Franchino, Madeline A.
 Franey, Michael J.
 Franklin, Mary A.
 Frantel, Corinne Wade 38-7
 Fravel, Karen E.
 Frederick, Duane P.
 Frederico, Linda M.
 Frederiksen, Alice A.
 Fredette, Robert J.
 Freeman, Patricia Ann
 Freeman, Sarah E.
 Frey, Karen Ruth
 Frieboldt, Donna Lee
 Fried, E. Elizabeth
 Fried, Melwyn
 Frisoni, Michael H., Jr.
 Fritzhand, Harlene
 Frohnapple, Franklin
 Fronczak, James E.
 Fugazzotto, Judy Ann
 Fuller, Lenetta Lucy
 Funk, Carol B.
 Furness, Charles Lee
 Futrell, Patricia L.
 Gabriel, Robert J.
 Gaeta, Richard A.
 Gajewski, Judith Ann
 Gallagher, Margaret E.
 Gallo, Ellen Pauline 298, 33
 Galster, Heath W.
 Galvin, Cynthia R.
 Galvin, Patricia Ann
 Gangwish, Susan J.
 Gantress, Louise T.
 Gardiner, Mary F.
 Garfinkel, Anita G.
 Garneret, Marlene M.
 Garrett, Elizabeth A.
 Garrison, Mary E.
 Garson, Elaine Susan
 Garvey, Susan Marie
 Gasz, Gerald John, II
 Gattie, Suzanne C.
 Gaume, Ronald Craig
 Gay, Isaiah
 Gbye, Frederick F.
 Geisen, Patricia Mary
 Gelb, Carol
 Gena, James Anthony
 George, Margaret Ann 75
 Gerace, Jacqueline R.
 Gerber, Susan H.
 Gersh, Louise Phyllis
 Gervan, Gladys Ann
 Giancarlo, James M. 74
 Gilbert, Edwin Earl
 Gilchrist, Diane E.
 Gill, Kathleen Lois
 Gimbrone, Charles M.
 Glaser, Charles Gary
 Glassman, Mark 36
 Glessner, Linda L.
 Glodzik, William T.
 Glowniak, Daniel T.
 Goff, Jerome
 Golanka, Alicia V.
 Gold, Kristen Ann 31, 38
 Goldberg, Barbara F.
 Goldberg, Barbara L.
 Goldfarb, Helen Hanna
 Goldstein, Bonnie Mae 32
 Good, Susan Jane
 Goodfellow, Elizabeth
 Goodrich, Mary Lee C.
 Gordon, Eileen P.
 Goss, Judith Gay
 Gould, Jacqueline
 Grabb, Susanne Marie 71
 Grabowski, Gerard E.
 Graff, James Elmer
 Graff, Russell Arthur
 Graham, Richard C.
 Grant, Donald Robert
 Grazulis, Barbara Ann
 Greatrix, Linda Marie
 Green, Michael L.
 Greenberg, Susan P.
 Greene, Iris
 Greene, Maryellen B.
 Greenly, Sandra Jean
 Greenwood, Calvin B.
 Greer, James W.
 Gregg, Gretchen J.
 Greico, Margaret
 Greden, Nicholas John 34
 Griese, Frederick C.
 Griffin, Donna L.
 Griffin, Linda Jane
 Griffin, Sandra Lynn
 Grimm, Susan Ruth 132-3
 Grisetti, Glenn C.
 Grupp, Maria T.
 Grupp, Pamela Joan
 Grybos, Richard Allan
 Gryta, Matthew J.
 Guarino, Christine A.
 Gubala, Timothy W.
 Guenther, Patricia R.
 Gutowski, Arlene D.
 Haber, Peter Anthony
 Hack, Grant Owen
 Haensly, Judith A.
 Hahn, Linda Mary
 Hahn, Linda Mary
 Haines, Julie Clayton
 Hakes, Michael N.
 Hale, Eleanor G.
 Hall, Richard N.
 Hammond, Patricia Ann
 Harders, David R.

- Hardy, Linda Ann
Hargrove, Samuel, Jr.
Hart, Alan David
Hartman, Cynthia G.
Hartnett, Patricia R. 70
Harvey, Jo Anne P.
Hatch, Barbara M.
Hayduk, Judy Ann
Hayduk, Thomas Eugene
Hayes, Michael W.
Haber, Gary
Hebel, M. Elinor 171
Hecht, Ernest 298
Hedges, Sandra M.
Hedrick, Margaret E.
Heimowitz, Susan
Hejna, Carolyn Irene
Held, Bruce Walter 178
Heller, Janice Diane
Heller, Linda
Heller, Marsha Lee
Helminiak, Lawrence F.
Herdman, Barbara J.
Herman, Brad 138-9
Herman, Carolyn J.
Herman, Joseph B.
Hermann, John M.
Herr, Ellen Leslie
Herzog, Reginald C.
Hetrick, Jessica M.
Hetzel, Donna Marie
Heyers, Michael J.
Hickey, Beatrice Kay
Higgins, Cathleann I.
Higgins, Deirdre N.
Highway, Patricia J.
Hilburger, Richard E.
Hill, Marjorie Ellen
Hill, Mary Beth
Hiller, Lee Diane
Hindman, Suzanne L.
Hiscox, Henry S.
Hochmeiser, Judith L.
Hodes, Lisa Gail
Hoffman, Denise A.
Hoffman, Merry Ruth
Hogue, Maureen Ann
Holenstein, Shelia A.
Hooley, Michael John
Hooton, Donna Jean
Horba, Carol Ann
Horsman, Suzanne H.
House, Judith Ann
Houserman, Cathy E.
Houston, Mary Ila
Howden, Kay Marie
Hrab, Richard Louis
Hubbard, Patricia Ann
Huber, John Joseph
Huftalen, Jean
Hutchinson, Kathleen
Hutson, Nancy Ruth
Hyde, Patricia Ann
Hylinger, James D.
Hynes, Joy Lynne
Importa, Ann Marie R.
Infante, Dominic A.
Ingber, Barbara Sue
Ingmire, Karen G. 177
Insalaco, Joseph S.
Inzina, Marie Elaine
Ivancic, Maureen M.
Jablonski, Elaine M.
Jablonski, Robert J.
Jackson, Michele Dee
Jacobs, Gail C.
Jaeger, Kenneth A.
Janicki, Thomas S.
Jank, Douglas Joseph
Janto, Mary Louise
Jarvis, Timothy A.
Jassin, Roberta M.
Java, Michele L.
Jerge, Patric John
Jewett, Jacqueline
Jones, Kathleen L. 182, 180
Jones, Lucille
Jones, Paul
Jones, Shurell
Joslin, Judith Ellen
Joslin, Marianne R.
Joyce, Kathleen T.
Judkiewicz, Renee C.
Jurewicz, Maria T.
Jurewicz, Patricia A.
Kaczmarek, Joan M.
Kaczynski, Kathleen H.
Kadan, Jeffrey S.
Kadish, Michael A.
Kagan, Ellen May
Kahn, Bonnie Linda
Kaiser, Rosann Marie
Kait, Rosemary C.
Kalb, Deborah Lynn
Kalicki, Kathryn M.
Kalieta, Daniel A.
Kaltsounis, Clara 138-9, 75
Kamholz, Linda F.
Kane, Jeanne T.
Kania, Zdzislaw J.
Kape, Anita Beryl
Kaplan, Bonni Barbara
Kapulka, Karen F.
Kargul, Bonita Ann
Karn, Barbara Ellen
Karp, Aaron Sheldon
Kasin, Elizabeth Jean
Kasperek, James T.
Kaszuba, Leonard R.
Katz, Ellen Merrie
Katz, Gladys Ann
Kaufman, Rhoda Marcia 123
Kautz, Diane Louise
Kawalick, Barbara W.
Kazmierczak, Linda A.
Kelley, Donna Marie 145
Kelly, Eileen P.
Kelsey, Martha M.
Kelvin, Joan Toby
Kempkes, James G.
Kenyon, David 138-9
Kenney, James Vincent
Keppel, William R.
Kercher, Derith Ann
Kerner, Rochelle
Kilgallon, Maureen T.
Killion, Cynthia M.
King, Jo Ann
Kingsbury, Janis C.
Kingsley, Cathy Jean 124
Kinkead, Patricia Ann
Kipers, Karen C.
Kirchberger, Dennis J.
Kirsch, Ilona Susan
Kirsch, Sharon Marie
Klaja, Carol Ann
Klink, Suzanne
Klos, Tanya Adella
Knapp, Laurie Ruth
Knott, Linda Lee
Kociencki, Paula H.
Kofod, Kenneth J.
Kohler, Elaine R.
Kolakowski, Anne
Kolbe, James
Kolkowitz, Shirley F.
Komenski, Joyce G.
Komisarek, Norma Jean
Konikoff, Ronna M.
Koppisch, Dianne B.
Kopra, Rita Marie J.
Koren, Suzanne
Koscielniak, Camille
Koscielniak, Linda A.
Kostecky, Karen E.
Kosuda, Linda L.
Kovacs, Suzanne E.
Kowalski, Karen L.
Kozinski, Wieslawa M.
Kozinski, W. John
Kralick, Sharon Lee
Kresge, Nancy Jane
Kroll, Fay Marie 138-9
Krosnick, Susan L.
Krueger, Patricia M.
Kruk, Phillip C.
Kubacki, Linda Ann
Kubera, Christine M.
Kuciapinski, Joanne
Kudrewicz, Marilyn J.
Kuhn, John Henry
Kuhn, Susan A.
Kulle, Robert C.
Kulpinski, Edmund 71
Kunz, Barbara C.
Kupiec, Arlene Louise
Kupiec, Michael L.
Kwas, Daniel P.
Lachiusa, Eleanor C.
Lachman, Richard
Lacotte, Candace C.
Laiken, Deidre Susan
Lamonte, Gail
Lampert, Stephany P.
Landman, Patricia Y.
Lang, Thomas Allen
Langdon, Jacqueline L.
Langlie, Ragnhild I.
Lankes, Virginia M.
Lanz, David James
Lasky, Stephen David
Latawiec, Constance
Latona, Phyllis J.
Lauricello, Joshua C.
Lawson, Stephanie R.
Layden, Tracy Ann
Lazzara, Kathleen M.
Leach, Dennis W.
Leary, Katharine A.
Leclair, Robert J.
Lederman, Gail A.
Leising, Patricia Ann
Lemley, Dennis Claude
Lenz, Linda Blanche
Levine, Betteann
Levy, Arlene Sharon
Levy, Betty Vivian
Levy, Beverly F.
Lewandowski, Barbara
Lewis, Jonathan E.
Lhommedieu, Jean Ann
Licursi, Vincent 126
Lieberman, Ilene A.
Liemberger, James N.
Lifton, Heather 33
Linehan, Ronald G.
Lipset, Merri Fran
Lis, Carol Ann
Lisowski, Marjorie S.
List, Robbin Darwin
Litwiniak, Sharon Ann
Lo Maple, May Po
Lock, Michael Edward
Locke, Linda A.
Locke, Susan J.
Lockett, Angelia Anne
Loftus, Sally Jeanne 136
Lomanto, Ronald T.
Lombardo, Dale A.
Lopatriello, Susan J.
Lott, Karen Ann
Lovallo, Cecily C.
Lowerey, Gertrude F. 74
Luchsinger, Ann L. 67
Luczkowski, Thomas A.
Lukis, Lorin Leah
Luksch, Richard G.
Luongo, Kathleen M.
Lupo, Donna Margaret
Lupo, Linda L.
Lurie, Sheila Ingrid 184
Lusiak, Michelle M. 136
Luzinas, Sylvia Mary
Maccalupo, Gale M.
Machniak, Margaret E.
Mackie, Susan Marie
Mackiewicz, Kathryn M.
MacMillan, Arthur C.
Macvittie, Carol Ann
Magnano, Susan P.
Main, Susan Dulcie
Majda, Linda Lee
Malatin, Christine C.
Male, Marcia Ann
Malinowski, Kenneth C.
Mallery, Elisabeth F.
Mancini, Mary Ann
Mandarino, Carmine L.
Manfredo, Michael
Mangione, Josette P.
Mangus, Sharon L.
Manka, Joseph Adam
Mannara, Elaine P.
Mansfield, Ronald C.
Maronda, Kathleen
Marchlewski, Christin
Marciniak, Barbara A.
Marenovic, Barbara A.
Marino, Gail Ann
Markey, George A.
Marsh, Sharyn D. 132-3
Marshall, Patricia O.
Martin, Dianne S.
Martin, Jane B.
Martin, Kathryn S.
Masten, Donna C.
Masterson, Mary Lou
Mattern, Lynn D.
Matteson, Cynthia Lee
Matthews, Nancy E.
Matraw, Karen J.
Maunz, Joann Ruth
Maurer, Robert G.
Maxon, Arlene M.
May, Michael E.
Mayer, Thomas M.
Maynard, Diane Lynn
McAllister, Howard C.
McCandlish, Barbara J.
McCarton, Shirley Ann
McCarthy, Carolyn
McCormick, Patricia M.
McCown, Bonnie Lee
McCoy, Jeannine M. 37
McCully, Thomas M.
McCurdy, Dorothy Ann
McDonald, Janice M.
McElligott, Julie A.
McFarland, John J.
McGill, Mary Ann
McGrath Mary Jean
McGuinn, Stacy Rae
McKay, David W.
McKenna, David E.
McLaren, Diane Lee
McLarren, James L. 298
McLaughlin, David J.
McMillion, Gwendolyn
McNeil, John Hamlin
Meccia, Mary Janine
Meek, Edward W.
Mellerski, Rose Anne
Mendel, Carl
Mendola, Christopher
Mendola, Russell P. 138-9
Menear, Christina M. 196
Mercurio, Lynn Marie
Mergenhausen, Kathleen
Mertling, Phyllis Ann
Metzler, Lynn K.
Meyer, Paul Edward 71, 34
Michaels, Doreen S.
Miers, Linda Ann
Miketta, Michael G.
Mikolin, Dennis P.
Milbrand, Thomas K.
Mildrew, Christine A.
Miller, Eric Robert
Miller, Margaret M.
Miller, Rosemary E.
Miller, William Allen 132-3, 138-9
Miner, Colleen Marie
Miska, Eugene H.
Misztal, William J.
Mitchell, Joyce Ann
Mittelman, Ann
Moccer, Bill 135
Moehrle, John Boyd
Mohney, Dennis D. 138-9
Mohns, Patricia Ann
Monahan, Patricia M.
Montalbano, Rosemary
Montanari, Prudence T.
Montecalvo, Michael L.
Montgomery, Martha E.
Montgomery, Janet M.
Mooney, Mary T.
Moore, Kathy Marie
Morris, Patricia M.
Morrison, Patricia D.
Morrow, Erin Margaret
Moscoso, Nicolet
Moses, Albert N.
Moskowitz, Carol Fay
Moslow, Roger W.
Moyer, Ronald James
Mucci, William Carmen
Mucha, Joyce Marie
Muchow, Karen Ann
Muffoletto, Robert N.
Mullady, Kathleen M.
Mullen, Patricia L.
Muller, Lois Carole
Munson, Kathleen Ann
Murphy, Patricia Ann
Murray, Gregory J.
Murtha, Patricia Ann 178
Muszynski, Carol A.
Myers, William P., Jr.
Myslinski, Diane M.
Nadolinski, Nancy A.
Natonski, James K.
Negron, Linda A.
Nelson, Robert E., Jr.
Nersinger, Janice Ann
Neu, Kathleen Ann
Neubauer, Janice M.
Newman, Michael J.
Newman, Thomas J., Jr. 156-7
Newmann, Burleigh L.
Newton, Charles W.

Nice, Suzanne L.
Nichols, Sema
Nicolosi, Florence
Niederpruem, Marianne
Niemic, Kathleen T.
Nissenbaum, Marcie S.
Nixon, Faith A.
Noah, Georgia Ann
Noble, Nancy Alene
Nonnenberg, June Mary
Nordell, Kathryn Ann
Nordseth, Patricia A.
Notaro, Linda Rose
Nuzzo, Joseph T., Jr.
Obenauer, Donna Lynn
Oberhofer, Lynn Ann 138-9
Obstarczyk, Geraldine
Obstarczyk, Elaine E.
Obstarczyk, Leonard S.
Ogle, Susan E.
Ohry, Margaret H.
Olandt, Eric Joergen
Olson, John Russell
O'Neill, Gertrude M.
Opacki, Timothy John
Ordecha, Margaret M.
Ordian, Nancy J.
Orourke, Patricia A.
Ortolano, Sharon Rose
Osborne, Katheleen M.
Ostwald, Faith Ann 70, 132-3
Osuch, Barbara Ann
O'Toole, Margaret Ann
Ott, Barbara Ann
Ott, Margaret Mary
Ould, Daddah Abderrah
Ould, Daddah Abderrah
Overbeck, Ronald B.
Overturf, Mary C.
Ozols, Vaira
Padalino, Marilyn A.
Pagano, Mary Agnes T.
Page, Arthur F.
Page, Robert W.
Painter, Eileen Doris
Pajak, Edward F., Jr.
Paladino, Vincent L. 38, 36
Palisano, Charlene A.
Palmeri, Pamela F.
Pamadora, Mary Rose P.
Pandolfi, Rosemarie B.
Panetski, Stanley F.
Pankewych, Bohdan W.
Paolini, Mary Regina
Papaleo, Grayce A.
Pappas, June A.
Paris, Robin Beth
Parisi, Mary T.
Parker, Elizabeth V.
Parkinson, Sharon E.
Parkinson, Patricia L.
Parnink, Alexander
Parrino, Darlene M.
Pasinski, Henry P.
Patti, Lauren B.
Paul, Linda Jane
Paull, Gail Marcia
Paveljack, Daniel G.
Pawlewski, William M.
Pawlik, Lawrence John 138-9
Peck, Priscilla Jane
Pecora, Christine R. 126, 138-9
Peddle, Margaret Anne
Pelc, Dennis
Penna, Eugene L., Jr.
Perelli, John J., Jr.
Perillo, Ralph D.
Perlmutter, Judith M.
Perlstein, Barbara
Perona, Barbara J.
Perry, Cheryl Lee
Peskir, Sharon Niki
Peter, Judith Ann
Petrillo, Pamela S.
Petrucci, James A.
Pfitzinger, Beth Gay
Phillips, Roberta
Piechowiak, Diana M.
Pincoski, David L.
Pingrey, James E.
Pinzotti, Joseph P.
Piontkowski, Marie J.
Piorowski, Leonard C.
Pirko, June Ellen
Pirozzi, Louise Alma
Pitkin, Susan M.
Plucinski, Janice Ann
Plummer, Michele Y. 177
Pond, Victoria Lynne
Popielski, Sharon G.
Popp, Jeanne Ellen
Porebski, Barbara M.
Porte, Josh Jochem
Porter, Franz H.
Posch, James Joseph
Potusky, Rita Elaine
Pouthier, Mark Joseph
Poznak, Nancy Jo
Prager, Ann Susan
Prantner, Elaine
Prasil, Ann E. 138-9
Pratt, Daniel J. 71, 178
Pratt, Sarah Averill
Prem, Richard C.
Pribek, David Allen
Prugger, Gloria Jean
Puchalski, Lucette A.
Puckhaber, Cheryl
Pukay, Susan B.
Putzman, Gretchen L.
Quadrone, Maryann L.
Quester, Marlene K.
Quinlan, John J.
Quinn, Daniel J.
Quinn, Paul James
Rabson, Diane Michele
Rammol, Frances Ann
Rampulla, Carol A.
Randall, Ruth J.
Randazzo, Theresa M.
Randolph, Elizabeth A.
Ranke, David Wallace
Rapacz, Carole Ann
Rappa, Mary Jean
Raskin, Sharon B.
Raszl, Janice Marie
Rauer, Linda Michael
Ray, Gerald R.
Raymond, Mary E.
Reichard, Fern Jane
Reichlin, Diann Mary
Reimann, Lynne Diane
Reinhardt, Suzanne M.
Reitmeier, Gloria J.
Reitz, Pauline 138-9
Restall, Carole L. 31
Reynolds, Ann E.
Reynolds, Nancy Lee
Richman, Janis D.
Richter, Barbara E.
Richter, Iris R.
Riedel, Diane Rita
Riexinger, Shirley V.
Riforgiato, Rosalie A.
Rigby, Robert Joseph
Riley, Edward J.
Riley, Kathleen J.
Rinaldo, Vito John
Rine, Kenneth Paul
Ring, William J., Jr. 156-7
Ritchie, Trudy Lu
Rizzo, Jo Ann K.
Rizzo, Nancy Elaine
Roberts, David Alan
Roberts, Veronica
Robertson, Linda Ann
Robins, Betsy Sue
Robinson, Gary David
Rodgers, Annette L.
Roessler, Nancy Ann
Rogan, Kenneth James 178
Rogowski, William P.
Roguski, John Michael
Rojek, Daniel Stanley
Roll, James J.
Romalin, Michael G.
Romano, Vincent P.
Romaszko, Daniel, R.
Romer, Kathleen Anne
Romyak, Joan G.
Roney, Thomas Dale
Rooney, Cynthia 200
Rose, Marjorie Jane
Rosen, Paula Gail
Rosicke, Robert M.
Ross, Jacqueline Lee 138-9
Ross, Kay Frances
Rowland, Roderick J.
Royster, Sheila Anne
Rubery, Ellen Marie
Rubin, Adrienne Noel
Rubin, Jeffrey C.
Ruhl, Mary Jane
Runyon, Barbara L.
Rush, Ida Suzanne
Rusin, Leonard Martin
Rusiniak, Thomas S.
Russell, Rosalyn Lee
Russo, Teresa Rose
Ryan, Kathleen Ann
Ryan, Mark M.
Rybak, Linda Louise
Sak, Mary Suzanne
Sakal, Irene Patricia
Saleh, Dolores Marie
Salisbury, Mary D.
Samson, Jeremy Kim
Samson, Gordon 36
Sanders, Kathleen K.
Sandgrund, Joan A.
Sandusky, Peter Jay
Sarata, Susan Marie
Sarfati, Bonita Carol
Sauerborn, Beth J.
Saviola, John Joseph
Sawma, George Jerry
Scalzo, Joann F.
Scappator, Sylvia L.
Schadenfroh, Joan Ann
Schaertl, Constance M.
Scharmer, Patricia C.
Schebell, Rayma Ann
Schechter, Linda J.
Scheffler, Shirley E.
Scheffler, Josephine
Scheira, Joseph T.
Schenck, Linda E.
Scher, Arlene 138-9
Schermett, Deena Ruth
Schick, Janet Louise 138-9
Schildkraut, Linda F.
Schildt, Carol Ann 79
Schkurkay, Tania
Schlack, Robert L.
Schlein, Sandra Carol
Schlum, Marilyn Ann
Schneider, Lauren Dee
Schneider, Leslie C.
Schneider, Susan C.
Schoonover, Edward L.
Schoures, James C.
Schrack, Nancy B.
Schroeder, A. Phyllis
Schultz, Karla Jean
Schultz, Nancy 73
Schuner, Karen Lynn
Schwegmann, Gail M.
Schweitzer, Charles E.
Scibetta, Carol Ann
Scinta, Mary Ann
Sciortino, Lynette M.
Scoma, Ronald Carl
Scott, Janice Mae
Seals, Patricia Ann
Sebastiano, Nancy J.
Seeley, M. Jay
Sefcovic, Elizabeth A.
Seidener, Claire L.
Seivert, Gary Leon
Sellers, Ronald Lee
Semerau, George Lee
Semrau, Diane Marie
Senkpiel, Robert K.
Senn, Dannis W.
Setlock, Dennis John
Sexton, Mary Helen
Seyller, Edward J., Jr.
Sgroi, Patricia Ann
Schafer, Lynn Ellen
Shattuck, Robert R.
Shaughnessy, Patricia
Sheehan, Kathleen
Sheldon, Michael C.
Sheridan, Mary Alice
Sherwood, Nancy Mae
Shipper, Laura
Shultz, Nancy Lou
Shwartz, Abby F.
Sidel, Marie Therese
Siegel, Linda Ruth
Siemucha, Janet Marie
Silbert, Madelon
Sileo, Daniel Louis
Silverman, Ellen L.
Silverstein, Dana B.
Silvestri, Judith R.
Simon, Anton G.
Simon, Laurence S.
Simpson, Barbara L.
Simpson, Colin P.
Simpson, Gwyned 30
Singer, Robert C.
Singleton, Kathleen G.
Siravo, Ronald D.
Sirof, Frances E.
Sisson, Marsha Lee
Sisson, Vonda Lee
Skelly, Kathleen Mary
Skinner, Jacqueline
Skobjak, Michael J.
Slass, Marilyn
Slifer, M. Isabelle
Sliski, Marie C.
Slovin, Beverly F.
Smeltz, David Martin
Smeltzer, Randolph G.
Smilnich, Andrew, Jr.
Smith, Anne Marie
Smith, Charles R.
Smith, Janet Marie
Smith, Janis Ellen
Smith, Juanita K.
Smith, Judith Mae
Smith, Karen E.
Smith, Roberta Ellen
Smith, Sally Ann
Smith, Sandra Marie
Smolinski, David J.
Sobczak, Russell A.
Sodmann, Patrick J.
Solomon, Elaine
Soloway, Ellen F.
Soloway, Jaklyn M.
Soper, Michelle M.
Sorge, Frances Ann
Spann, Patricia N.
Spath, Ellen E.
Spearing, Ann Marie
Spedding, Donald J., Jr.
Spencer, Lois Jean
Spengler, Paul A.
Speranza, James L.
Spindler, Robin Lee
Sprague, Dane Roy
Stachewicz, Elaine M.
Stadelmaier, Robert A.
Stafford, Sharon E.
Stahrr, Barbara May
Stam, Diane Marie
Stanley, Anita
Stanton, Gary William
Star, Jessica Rose
Starkey, Patrick F.
Starr, Rona Julie
Stefanie, James R.
Stefko, John Joseph
Steimle, Craig H.
Steinke, William P.
Stelmach, Judith R.
Stenabaugh, Daniel G.
Stephani, Arlene M.
Stevenson, Kathleen A.
Stewart, Allen G.
Stewart, Sharon R.
Stickl, Martha
Stickney, David A.
Stiefel, Susan Holly
Stolzenburg, Lynn L.
Stone, Patricia R.
Stornelli, Antina
Story, Carolyn 30
Stoyell, Maureen C.
Stoyell, Maureen C.
Strack, Mary C.
Strickland, Cyrus, Jr.
Strober, Joan F.
Stumvoll, Nancy Mae
Sudej, Christine J.
Surowiec, Leonie Anne
Suskin, Beth M.
Sutcliffe, William B.
Swaby, Eda Millicent
Swartz, William S.
Swiatek, Sandra T.
Swidler, Susan Jane
Swisher, Victoria
Sykes, Bernadette
Syrocki, Mary Ellen
Szafranski, Anthony A.
Szczeni, Marianne T.
Szefc, Linda Jean 31
Szydowski, Philip J.
Szypajlo, Suzanne F.
Taber, Daine Mary
Taffet, Bruce Michael
Talbot, Donna Cheryl
Tannenbaum, Ruth D.
Tarrant, Connie Lynn
Tasch, Elizabeth M.
Tasciotti, James A.
Taub, Gae Carol
Tauriello, Robert J.

Taylor, Sharon E. 138-9
 Teitelbaum, Jacob J.
 Telesco, Marlene F.
 Temkevich, Carol Ann
 Terpin, Patricia Ann
 Terry, Gordon Robert 36
 Thaessler, Joann C.
 Thiel, Kristen Adair
 Thies, Nancy Carol
 Thomas, Jane Marie
 Thomas, Karen Ann
 Thomson, James Roy
 Thuilliez, Donna P. 126
 Tierney, Susan Elaine
 Tierney, Timothy M.
 Timmerman, Diane M.
 Tobin, Ellen Marie P. 126
 Toenniessen, Alan C.
 Tolien, Amy D.
 Tomaszewski, Karolyn
 Tompkins, Sharon M.
 Torok, Linda Lou
 Toth, Steven Michael
 Totten, Barbara Lee
 Traver, Suzann Gail 38, 37
 Treadwell, Nancy C.
 Treible, Judith Ann 73
 Treubel, Lynne
 Tripi, Serena Anne
 Troxler, Lois Jane
 Trumbull, Martha J.
 Tufts, Nancy Jo
 Turina, Beverly J.
 Turoff, Lois Ina
 Tussing, Judy Carol
 Tuttle, Kathleen M.
 Twist, Kathleen J.
 Tychowskyj, Gloria O.
 Tycz, Eugene W.
 Tyrpak, Doris Jean
 Ugron, Patricia D.
 Umfreville, Linda C.
 Ungemach, Toni P.

Urban, Carol M.
 Urbas, Anita L.
 Urtz, Joanne Margaret
 Usiak, Barbara Anne
 Vail, Robert F. 156-7
 Vandemark, Mark Boyd
 Vendenbergh, Nancy
 Vandeuson, Cheryl Ann
 Vanevery, Teddie Lee 74
 Vangalio, Joyce Ann
 Vanstone, Nancy E.
 Vaughan, Kathleen E.
 Vercruisse, Judith A. 132-3
 Vetter, Sandra Ann
 Viener Rosalie
 Villella, Santina M.
 Viscardi, Vincent G.
 Vivian, Susan Rose
 Vogt, Patricia Ruth
 Waciira, Jackson G.
 Wade, Sherry Dee
 Wagner, David Allen
 Wagner, Diane V.
 Wagner, Gail E.
 Wahl, Karen E.
 Walczak, Irene M.
 Walker, Audean Marie
 Walker, John M.
 Wallace, George W.
 Wambold, Charles W., Jr.
 Wandersman, Sylvia
 Waris, Joan Mary
 Waruch, Nancy Lynn
 Washington, Roseanna 30
 Wasielewski, Joanne E.
 Watson, Delores Ann
 Wawzynski, Kathleen H.
 Weislo, Peter Paul
 Webb, Susan Trew
 Weber, Gregory, G. 71
 Wechselblatt, Nancy
 Wechselblatt, Susan
 Weckel, Arlene E.

Weinstein, Linda I.
 Weisbeck, Linda Ann
 Welgoss, Eugene N. 44
 Wells, Melody Ann
 Welsh, James Arthur
 Wendt, Karen Ann
 Wendzikowski, Florenc
 Werner, Gary Paul
 Wernikowski, Juliana
 Wessel, Cynthia Ann
 Wessel, Gary G.
 Wessell, Susan E.
 West, Ruth Sylvia
 Westervelt, Dianna
 Wexler, Annette
 Wexler, Linda R.
 Wheeler, Donna Edna
 Wheeler, Kathleen M.
 White, Mark Michael
 White, Nancy Mary
 White, Robert John
 White, Sharon C.
 White, Toni Jeanne
 Wicks, Judith
 Widry, Linda Susan
 Wiedman, Paula Ann
 Wiegleb, Sally E. P. 70
 Wier, Carol Ann
 Wiesner, Karen
 Wild, Georgia Ann
 Wilke, Marilyn Louise
 Willey, Virginia M.
 Williams, Mary Louise
 Williams, Nancy B.
 Williams, Philip D.
 Williams, Robert E., Jr.
 Williams, Richard G.
 Wilson, Suzanne Marie
 Wilson, Thomas C.
 Windnagle, Nadeen M.
 Winkler, Karen Marie
 Winston, Barbara Ann
 Wirshing, Elizabeth R.

Wiseman, Russell J.
 Witmer, Richard G.
 Wleklinski, Christina
 Wojciechowski, Mike
 Wojcik, Rita M.
 Wojtanik, Virginia B.
 Wojtaszczyk, Dennis J.
 Wolf, Cheryl Ann
 Wolfson, Judith M.
 Wolin, Carolyn A.
 Wood, Janet Ruth
 Woodarek, Mary M.
 Woodger, Laura Ann
 Woodman, Deborah Ann
 Woods, Kathleen J.
 Woods, Suzanne B.
 Wopperer, Ellen Carol
 Workman, Bernice D.
 Wozniak, Donna
 Wreszin, Carole Iris
 Wright, Carol Jo
 Wunder, Loleta A.
 Wynar, Hylah R.
 Yackel, Bobbe Jo Ann
 Yaiser, Janet Kay
 Yankovitch, Sonia C.
 Young, Iris Marie
 Young, Joyce Carol
 Yox, Carolyn Lee
 Zackheim, Elaine Gail 38
 Zalewski, Linda Marie
 Zamber, Audrey E.
 Zawierucha, Gregory P.
 Zelazny, Philip Felix
 Zembaty, Anna L.
 Zielbauer, Jane M.
 Zielinski, Paul Frank
 Zimmer, Maureen Rose
 Zingerline, Janice F.
 Zolczer, Pamela Lou
 Zoyhowski, Ann Marie
 Zunik, Linda Rae 123, 70

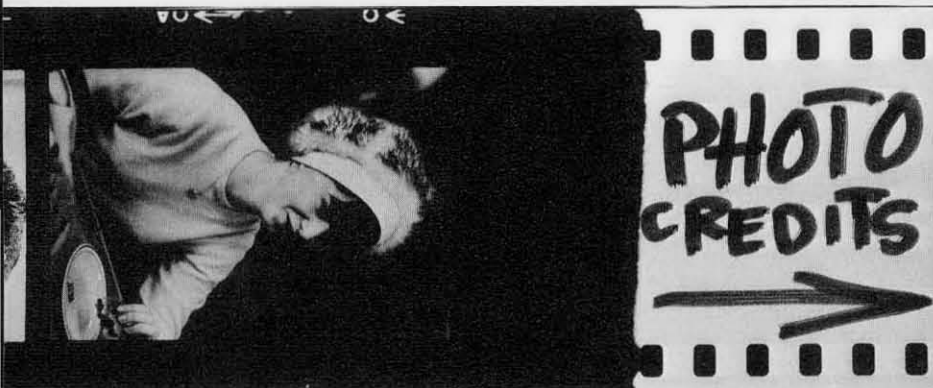

STAFF: Dana E. Bryan, Linda Crump, Joyce DePalma, Barry Diamondstone, Anita Meyermann, Jerry Burison, Richard Gerlach
 CREDITS: William Doran, John W. Whitcomb, Al Mazzarella, Jane DelPrince, Larry Huff, Keller Publishing Company, Don Jay Studio

