

State University of New York College at Buffalo - Buffalo State University

Digital Commons at Buffalo State

Elms, Student Yearbooks

Buffalo State Archives: History of the Institution

1-5-1965

The Elms 1965

Buffalo State College

Follow this and additional works at: <https://digitalcommons.buffalostate.edu/theelms>



Part of the [History Commons](#)

Recommended Citation

Buffalo State College, "The Elms 1965" (1965). *Elms, Student Yearbooks*. 54.
<https://digitalcommons.buffalostate.edu/theelms/54>

This Book is brought to you for free and open access by the Buffalo State Archives: History of the Institution at Digital Commons at Buffalo State. It has been accepted for inclusion in Elms, Student Yearbooks by an authorized administrator of Digital Commons at Buffalo State. For more information, please contact digitalcommons@buffalostate.edu.



Elms
1965



Foreword

Each transformation around us makes us consider the changes within our lives. Our tender youths now are closer to maturity with each new perspective, each new experience. As we continue toward our fulfillment we remember that State has provided the roots which nurtured our growth. Let each of us take time to reflect on the significant role it has played and give a "toast to State . . ."



ELMS

Editor-In-Chief Eileen B. Kashdan

State University College at Buffalo

Vol. 54

Table of Contents

OVERVIEW	1
ADMINISTRATION	16
FACULTY	28
ACADEMIC	56
GOVERNMENT	68
SOCIETIES AND CLUBS	78
Governments	90
Greeks	100
Organizations	126
ATHLETICS	192
MEMORIES	226
STUDENT TEACHING	240
GRADUATES	248
INDEX	340

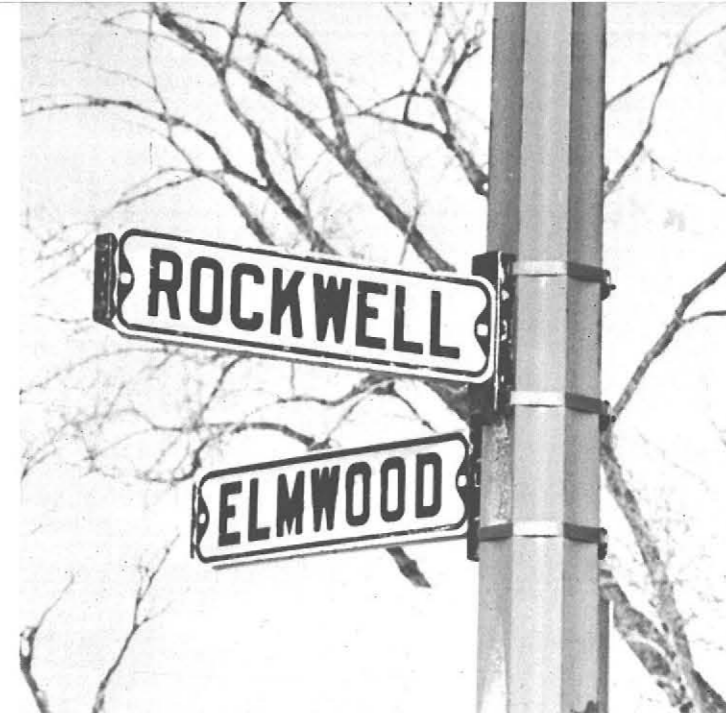

Every morning is a fresh beginning



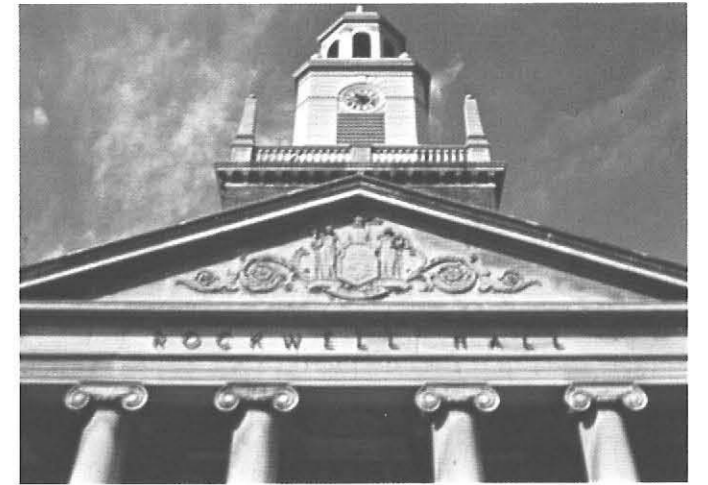

So follows the course of the future

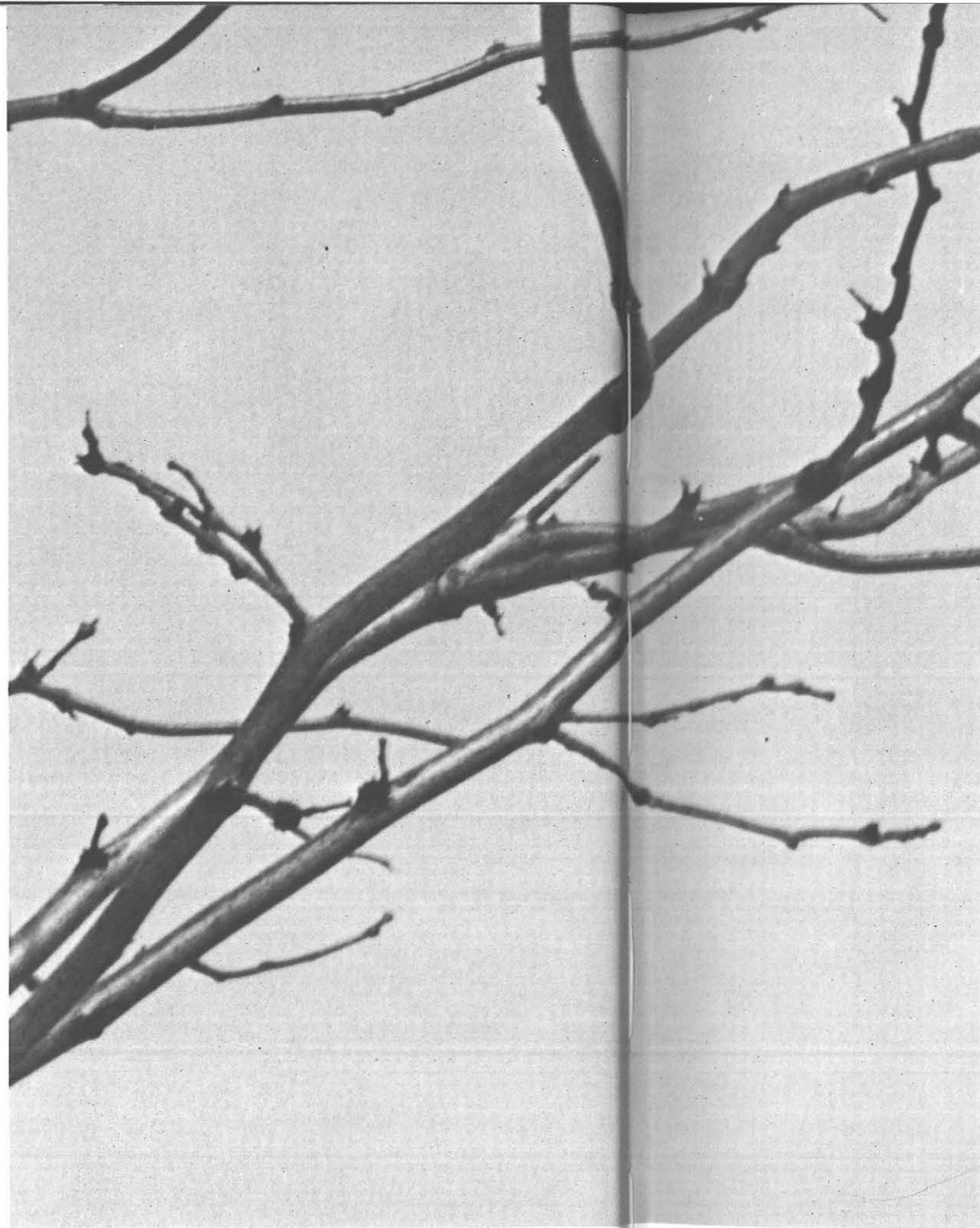

We start but as barren branches

Progress, man's unique mark

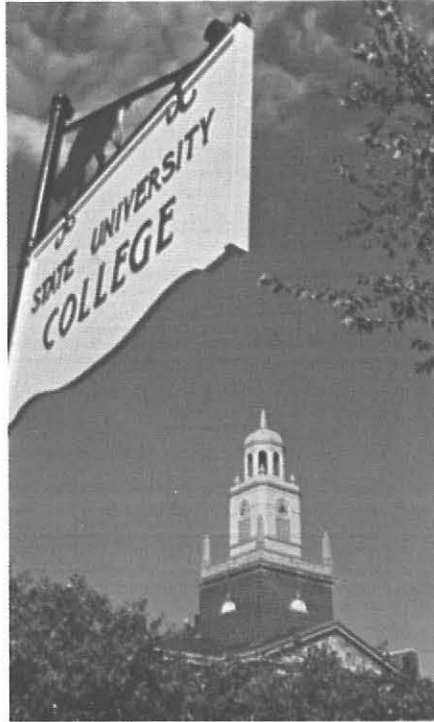
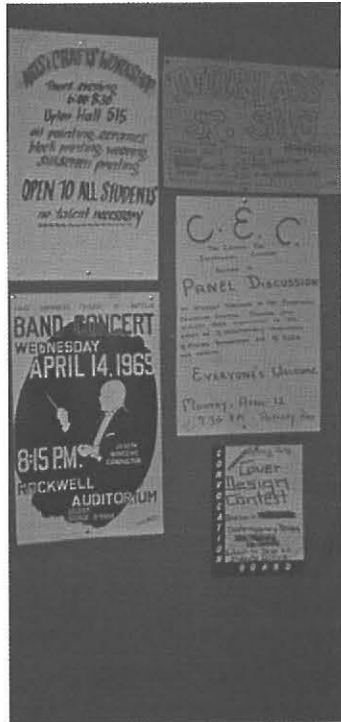

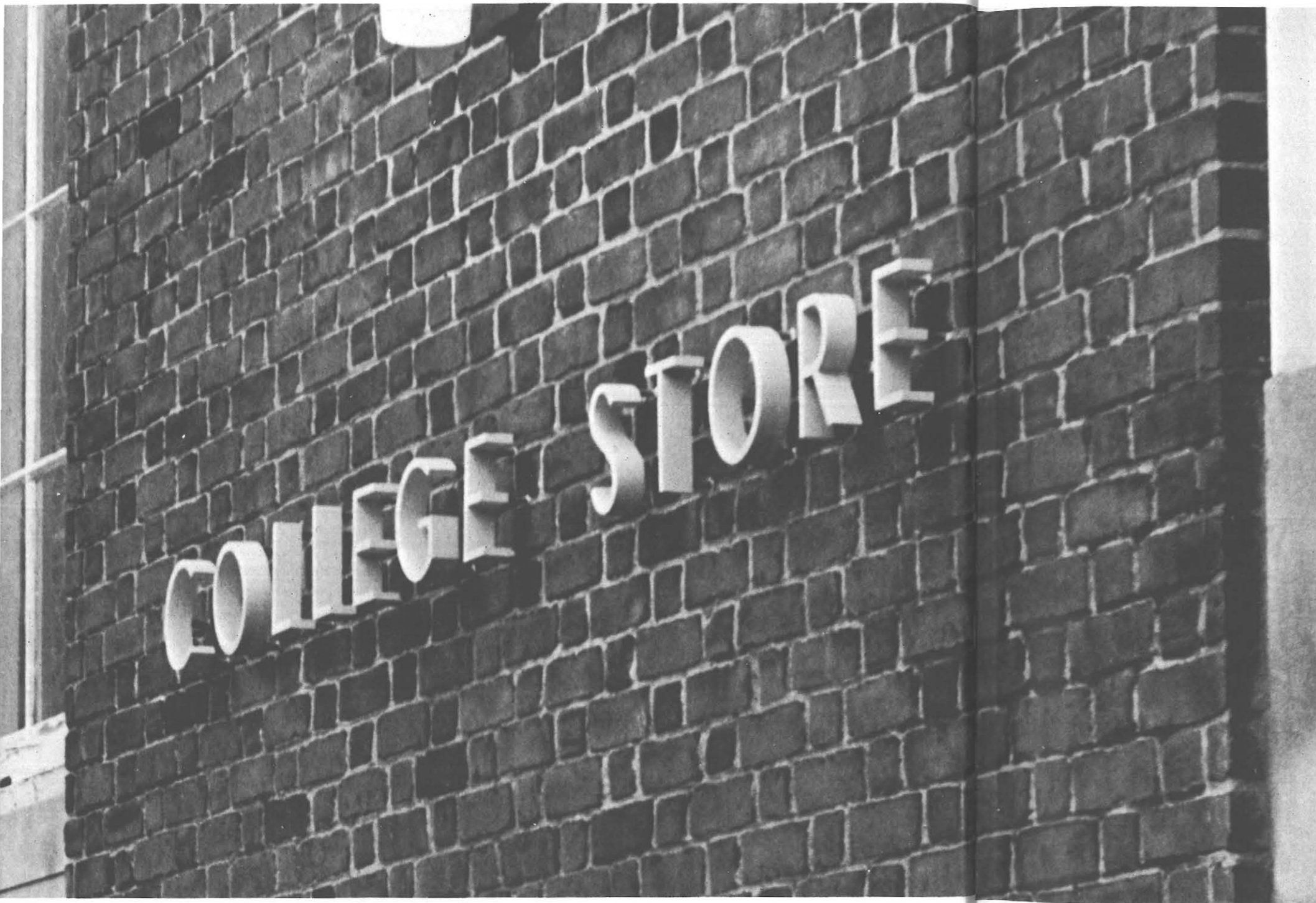

December and April were known to be happy together



As I speak of our college, I am sure you are thinking of the well-known image of Rockwell Hall and its imposing tower. Rockwell Hall is still the front door of our campus, but a drive along the Scajaquada will speedily reveal the emerging complex of buildings that now complement Rockwell Hall and reflect the growth and broader purpose of our State University College. Such is the changing shape of progress!

The only constant in our frenzied era seems to be change itself—continual, never ending change. With all the development in the next five years or so, we are faced with an exciting challenge. It would be inconsistent with the crusading spirit and heritage of this college merely to maintain the status quo. Onward and upward!

Paulis Bridger

President

State University College at Buffalo





Our best interests are ever foremost.

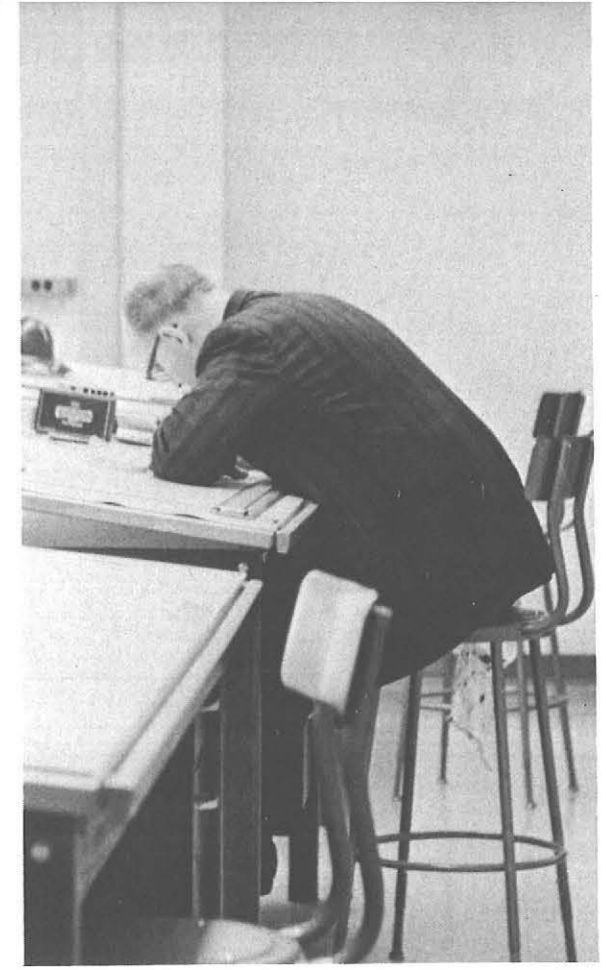

College Local Council



Mrs. James H. Righter
Chairman



Charles G. Blaine



Mrs. John R. Campbell



Joseph F. Higgins



Patrick H. Hodgson



David J. Laub



Mrs. James C. Lytle



Mrs. Henry Z. Urban

The College Local Council is very much interested in the college. Working directly with the president this council sets forth a college policy at the local level, proposes a budget, encourages a wider curriculum, supports student personnel services, and in general fosters the growth of the State University College at Buffalo. The chairman of this committee, Mrs. James Righter and members of the council are appointed by the Governor and are responsible to the Board of Trustees of the college.



Dr. Houston Robison
Dean of Instruction



Dr. Charles LaMorte
Dean of Students



Dr. Charles Ball
College Plant Planning Coordinator



Dr. Richard Whitford
Assistant to President
Director of International Education

Administration



Cmdr. William Baker
Director of Business Affairs



Miss Kathryn Graham
Secretarial Assistant to President



Administration



Dr. Van E. Quaal
Associate Dean of Instruction



Jerome E. Bartow
Associate Dean of Students



Dr. Sherman F. Dreyer
Director of Industrial Arts



Dr. Allen G. Sexton
Director of Secondary Education



Dr. Steven Gittler
Director of Summer Session



Angela R. Palmieri
Associate Dean of Students



James M. Caputi
Senior Financial Secretary



Silas R. Molyneux
Director of Public Information



Dr. Walter J. Zimmerman
Director of Vocational Technical Education



Dr. Eddie E. Sage
Chairman of Education Department



Dr. J. Stephen Sherwin
Chairman of English Department



Dr. Stanley A. Czurlies
Director of Art Education



Dr. Walter B. Greenwood
Acting Director of Arts and Sciences



Dr. Lorraine A. Lange
Director of Elementary Education



Dr. Alfred W. Becker
Chairman of Foreign Language Department



Dr. Joseph A. Fekete
Chairman of Geography Department



Dr. James L. Sells
Chairman of Physical Education Department



Dr. Horace Mann
Director of Exceptional Education



Dr. David A. Rogers
Director of Graduate Studies



Dr. Margaret A. Grant
Director of Home Economics Education



Dr. Cecil T. Rodney
Chairman of Mathematics Department



Dr. Silas L. Boyd
Chairman of Music Department



Dr. Nicholas G. Fotion
Chairman of Philosophy Department



Dr. Theodore E. Eckert
*Chairman of Science
Department*



Dr. Richard C. Brown
*Chairman of Social Studies
Department*



Dr. Philip R. Bonner
Director of Admissions



Robert E. Johnson
Corporation Accountant



Elsie U. Kaye
*Assistant to Director of Public
Information*



Lenore Kemp
Associate Librarian



Joseph P. Cannamela
Food Service Manager



Arthur B. Clark III
*Assistant Coordinator of
Financial Aids*



Hilma M. Cook
Executive Secretary, Alumni



Dr. Edna M. Lendemann
*Coordinator of Special
Projects*



Mary Ann Monroe
*Coordinator of Financial
Aids*



John A. Palmer
*Assistant Director of
Admissions*



Dorothy B. Deering
Dietitian



Dr. John M. Dodd
*Director of Child Study
Center*



Dorothy E. Eells
College Registrar



James R. Pilkey
Admissions Counselor



Michael Piorowski
Admissions Counselor



Thomas J. Quatroche
Admissions Counselor



Charlot M. Fetterman
College Store Manager



Dr. Caryl G. Hedden
*All-College Coordinator of
Student Teaching*



Monica M. Gensbittel
Assistant Librarian



Frances G. Rahn
*Secretary to Dean of
Instruction*



George R. Sherrie
*Co-ordinator of Evaluation
and Instructional Research
Center*



Harold J. Steffen
*Co-ordinator of Audio-
Visual Education*



E. Benedict J. Surwill
Principal, Campus School



Helen R. Thielking
Librarian, Campus School



June H. Truesdale
Director of Placement



Madeline K. Turner
Coordinator of Health Services



Robert T. Tyler
Admissions Counselor



Dorothy E. Womer
Director of Housing

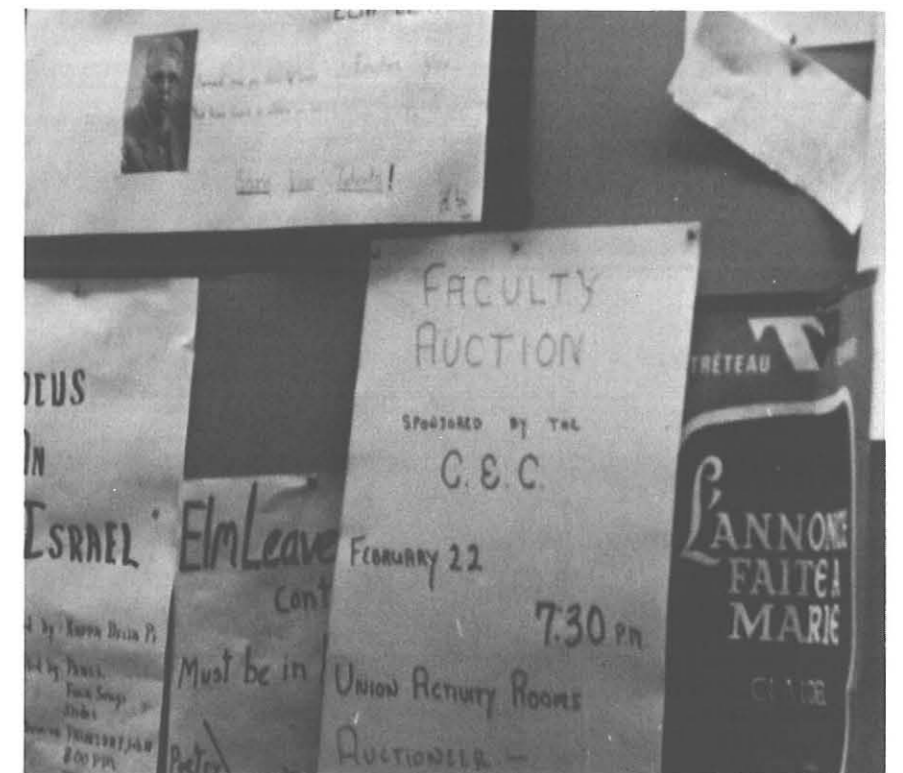
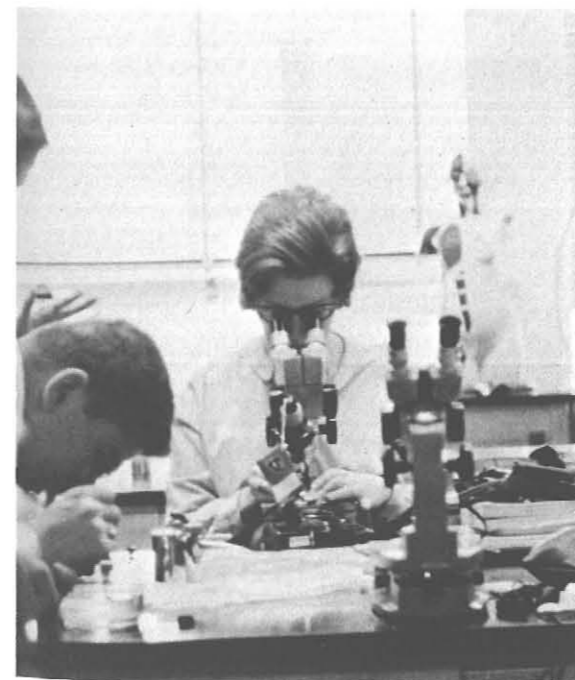



Lois G. Adams
Home Economics



Joseph P. Adessa
Physical Education

Harry Adner
Vocational Technical



Mohammed K. Alam
Science



Walter Ainsworth
Science



Kathleen Amershek
Education



Bernard D. Ansel
Social Studies



Duane J. Andersen
Art



Vincent C. Arnone
Art



William H. Bailey
Mathematics



Pearson Bailey
Music



William T. Bailey
Mathematics



Victor H. Balowitz
Philosophy



William J. Barnett
Education



Jack Barr
Mathematics



Saul Barron
Science



Alvin R. Bartholomew
Science



Carlton E. Bauer
Art



Paul R. Beaudet
Geography

Alfred W. Becker
Foreign Language



Dewayne A. Beery
Science



Theda E. Bennett
Science

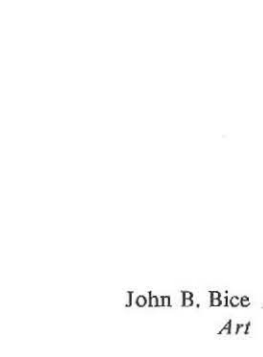

John B. Bice
Art



Maxwell G. Bilsky
Education



Judith M. Blackwell
Campus School

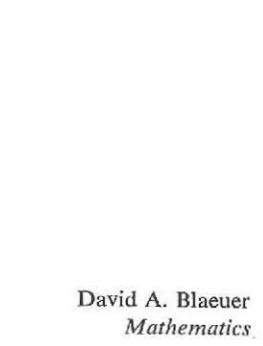

David A. Blaeuer
Mathematics



Robert J. Blanch
English



Murray Bloustein
Exceptional Education



Marian R. Bode
Art



Faculty



Joanna Burger
Science



Anna P. Burrell
Education



Bernice C. Burros
Mathematics



Frank L. Borelli
Assistant Dean of Students



John G. Boyd
Social Studies



Silas L. Boyd
Music



H. Virginia Butler
Home Economics



Parker E. Calkin
Science



Louis J. Callan
Industrial Arts



Arthur L. Bradford
English



Raymond S. Bradley
Campus School



Wesley F. Brett
Art



Albert T. Capen, Jr.
Industrial Arts



David A. Cappiello
Industrial Arts



Marian L. Carroll
Education



Sarah R. Brinsmaid
Campus School



Robert W. Brock
Art



Stanley E. Brooks
Industrial Arts



Donald E. Carter
Education



Zella May Case
Art



Helen L. Cawley
Home Economics

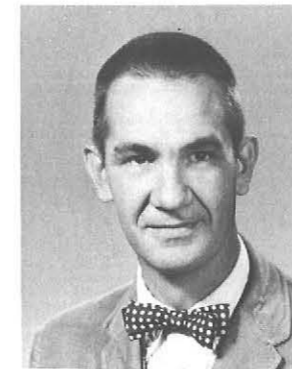

Edmund A. Brown
Social Studies



Kenneth W. Brown
Industrial Arts



Marjory T. Brown
Education



Margaret E. Chambers
Assistant Dean of Students



E. Wayne Chanbless
English



William J. Champion
Music



Eric Brunger
Social Studies



Ruth M. Buddenhagen
Home Economics



Fred E. Chapman
Industrial Arts



Kwan-Wei Chen
Mathematics



Anita L. Cherkauer
Education



Rudolph J. Cherkauer
Mathematics



Sei-Yong Cho
Social Studies



Joan M. Claar
Assistant Dean of Students



F. June Clarke
Home Economics



Herman F. Cole
Philosophy



Henry M. Collins
Science



Mildred M. Concannon
Campus School



Ronald W. Condon
Exceptional Education

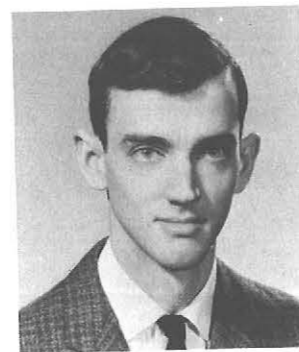

David T. Converse
Education



James A. Conway
Education



Clarence A. Cook
Industrial Arts



Sylvia A. Cragun
Home Economics



Rufus S. Crane
Foreign Language



Daniel P. Dacey
Foreign Language



Robert E. Davidson
Art



Jean M. Delius
Art



Stanley Dickson
Exceptional Education

Sherman G. Crayton
Education



Edmund S. Cridge
Industrial Arts

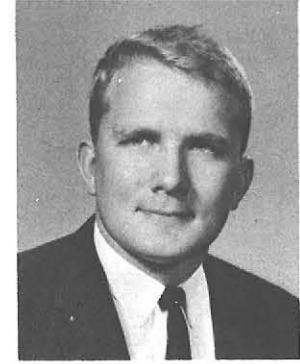

Eugene L-G Dakin
Art



Arthur Darvishian
Art

Manuel P. De Almeida
Foreign Language



Larry W. DeBord
Social Studies



Ram Desai
Social Studies



John R. Dettre
Education

Richard C. Diedrich
Mathematics

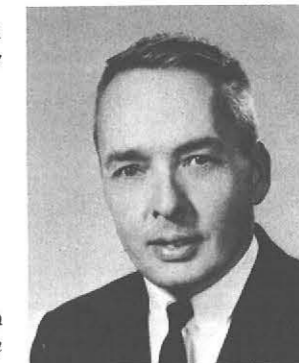

Charles E. Dixon
Education



Joseph T. Dockery
Education



William A. Donnelly
English



Edith F. Douglas
Home Economics

Lester J. Elsie
Industrial Arts



Catherine A. English
Music



Harold J. English
Art



Fraser B. Drew
English



Walter M. Drzewieniecki
Social Studies



Robert C. Dubois
Science

David A. Erlandson
Campus School



Eleanore B. Evenson
Home Economics



Loretta A. Fahey
Nurse-Assistant Professor



John Dullaert
Education



Margaret V. Dupre
Science



Raymond E. Dye
Assistant Dean of Students

Gerhard J. Falk
Social Studies



Velma J. Febel
Campus School



Elsie M. Fern
Education



Mary G. Ecker
Education



Norma A. Enea
Foreign Language



Frank C. Eckmair
Art

Abel K. Fink
Education



Mary E. Fiore
Music



Marie A. Fitzpatrick
Education



Doris K. Eddins
Education



Bernard K. Egan
Art



Mohamed M. El-Beairy
Social Studies

Irving S. Foladare
Social Studies



John Fontana
Industrial Arts





Nicholas G. Fotion
Philosophy



Martin B. Fried
English



Anna Martorana
Education



Thelma M. Haines
Campus School



Paul V. Hale
English



Richard N. Hall
Industrial Arts



Betty Gallagher
Exceptional Education



John Gambon
Clinical Psychologist



Hertha S. Ganey
English



Frederick J. Hartrick
Physical Education



Virginia R. Harvin
Education



Alva J. Hawkes
Physical Education



Paul E. Gillooly
Science



Charles A. Glatt
Education



Henry Glover, Jr.
Art



Samuel W. Heavenrich
Art



Kenneth G. Heintz
Industrial Arts



Lyle H. Hemink
Education



Minerva J. Goldberg
Education



David H. Goldsmith
English



Eleanor M. Grover
Campus School



Phyllis S. Herdendorf
Foreign Language



Frances Sanfilippo
Foreign Language

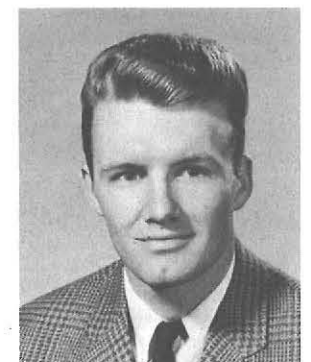

William L. Herrin
English



Wilson B. Gragg
English

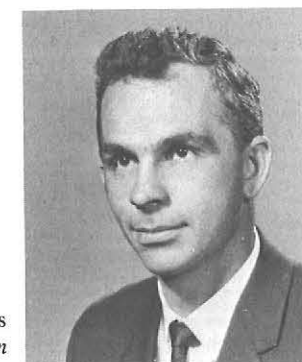

Charles M. Greenshields
Education

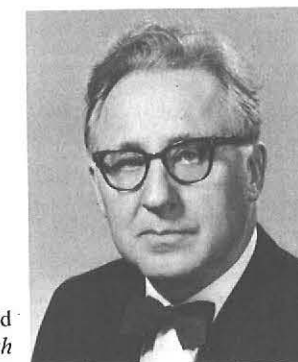

Benjamin F. Gronewold
English



Thomas B. Herthel
English



Donald A. Hess
Exceptional Education



Carolyn W. Heyman
Art



Paul A. Hilaire
Mathematics



John L. Hill, Jr.
Campus School



Albert A. Himmel
Science



Mary L. Jamison
Campus School



Julia B. Jones
Campus School



Arthur D. Kahn
English



Carol J. Hinman
Physical Education



William G. Hoefert
Industrial Arts



Warren W. Hoffer
Music



George L. Kaltsounis
Education



Estelle M. Kane
Home Economics



Leonard Kaplan
Education



Bruce H. Hoffman
English



Isabel H. Hollands
Assistant Dean of Students



Frederick J. Hollister
Social Studies



Ruth M. Karcher
Art



Stanley F. Kasprzyk
Industrial Arts



Shirley S. Kassman
Art



Paul R. Homer
Music



Saul J. Horowitz
Art

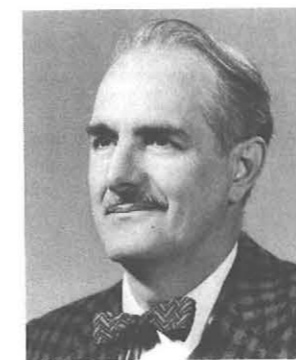

Julius J. Hubler
Art



Norman C. Katner
Campus School



Eleanor G. Kelly
Education



Dorothy A. Kennedy
Mathematics



James W. Hughes
Education



Daniel R. Hunter, Jr.
Assistant Director of Activities



S. James Jakiel
English



Barbara R. Frey
Education



Maurice L. Keroack
Industrial Arts



Elizabeth F. Klaver
Assistant Dean of Students



Henry Klomp
English



Theodore W. Kury
Geography



Paul D. Kuwik
Industrial Arts

Myron E. Lewis, Jr.
Industrial Arts



William S. Licata
Education



Harold R. Lofgren
Art



Marvin J. Lahood
English

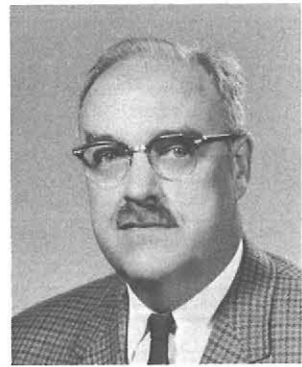

Richard H. Lampkin
Science



George M. Laug
Science

Norman J. Lopes
Industrial Arts



Robert A. Lorenz
Social Studies



Jack C. Love
Industrial Arts



Wilma Laux
Geography



Elizabeth A. Lawrence
Exceptional Education



Teresa M. Lawrence
Exceptional Education

Robbie Lee Luckie
Assistant Dean of Students



Robert B. Ludwig
Mathematics



Howard B. MacAdam
Physical Education



Jeanne R. Ledoux
Campus School



Charles R. Lefcourt
English



Patricia A. Lengel
Science

George M. Macdonald
Physical Education



Franklin C. MacKnight
Science



Gregory K. Maravelas
Science



Donald D. Leopard
Social Studies



Richard N. Lerner
Social Studies



Gordon H. Levi
Industrial Arts

Paul D. Martin
Art



Judith O. Matsunobu
English



Richard I. Mayes
English





F. Patrick McCabe
Campus School



Max H. McComb
Education



Agnes C. McDermott
Philosophy



Mabel D. Montgomery
Mathematics



James J. Mooney
Industrial Arts



Ruth S. Muck
Campus School



James R. McDonnell
Social Studies



A. James McManus
English



Monica C. Meagher
Home Economics



Gary L. Musser
Mathematics



Hilda K. Myers
Education



Valentine J. Nadolinski
Science



Jose A. Mendoza
Foreign Language



Howard J. Meyer
Industrial Arts



Howard A. Meyers, Jr.
Physical Education



Hugh M. Neil
Art



Emerson E. Neuhardt
Industrial Arts



Oliver M. Nikoloff
Exceptional Education



Anthony Milanovich
Education



Doris R. Miller
Education



Rex Miller
Industrial Arts



Meta Norenberg
English



Dorothy E. Norris
Physical Education



Richard J. Nostrant
Industrial Arts



Benjamin H. Min
Social Studies



Donald E. Mitchell
Campus School



Robert E. Moisand
Science



Donald E. O'Brien
Physical Education



Mae O'Brien
Education



George M. Olshin
Exceptional Education

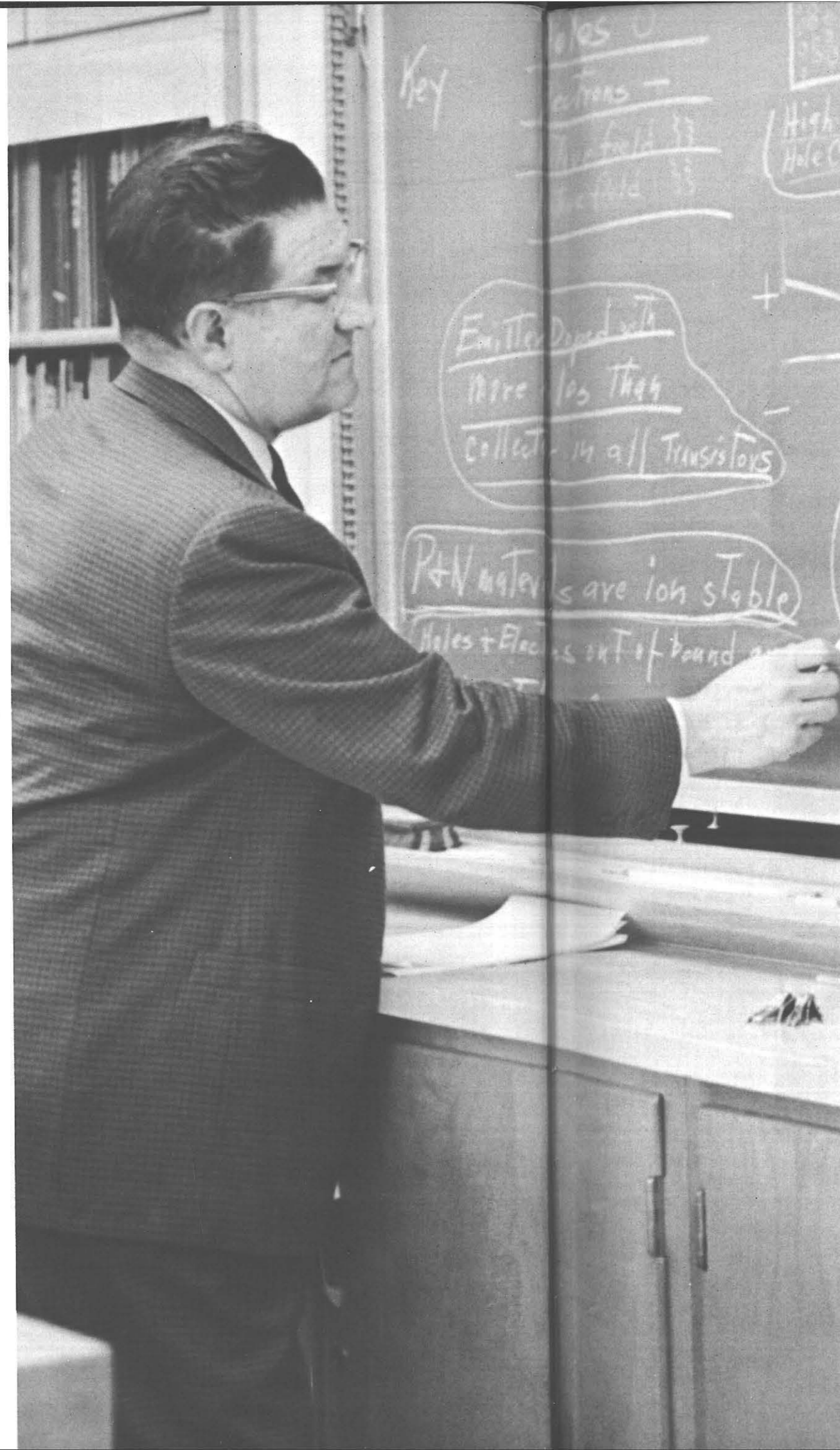



Patricia E. O'Neil
Home Economics



Arlene L. Ostermeier
Home Economics

Vito R. Pace
Industrial Arts

Adrian P. Pollock
Industrial Arts

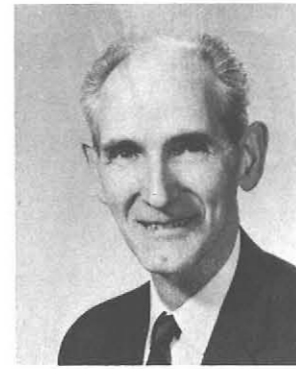

June B. Prince
Physical Education



Mary Lou Puleo
Physical Education



William C. Palmeter, Jr.
Industrial Arts



Joseph M. Page
Exceptional Education



Richard C. Pearce
Education



Deborah D. Putzey
Social Studies



Claire C. Rabow
Social Studies



Loraine M. Raps
Nurse-Assistant Professor



Robert W. Pearson
Campus School



Lois W. Pearson
Education



Thomas J. Peffer
Staff Assistant



Marjorie J. Reidell
Exceptional Education



Ronald M. Reuss
Science



Eloise L. Rippie
Home Economics



John R. Peo
Education



Elizabeth G. Penn
Education



Harold F. Peterson
Social Studies



Lloyd E. Robison
Education



Cecil T. Rodney
Mathematics



John A. Roeder
Vocational Technical Education



Arthur W. Pitts, Jr.
English



Julia C. Piquette
English



Leonard J. Poleszak
Industrial Arts



Mildred S. Roesser
Social Studies



Leo F. Romaniuk
Industrial Arts



Rae H. Rosen
Campus School





Jerome Rothlein
Art



Robert A. Rothman
Social Studies



Annette T. Rottenberg
English



Edward L. Seeber
Science



Donald W. Seel
Social Studies



Isabelle Segal
Education



Alma R. Roudebush
Home Economics



Ellsworth M. Russell
Industrial Arts



Warren Sanderson
Art



Richard P. Seibert
Social Studies



Howard G. Sengbusch
Science



Phyllis Shea
Education



Donald J. Savage
English



Christopher F. Scradron
Art



Winifred E. Schasel
Home Economics



Harry J. Sheldon
Campus School



Francis T. Seimankowski
Science



Noel Simmons
Science



William C. Scheffler
Science



Margaret M. Schrader
Campus School

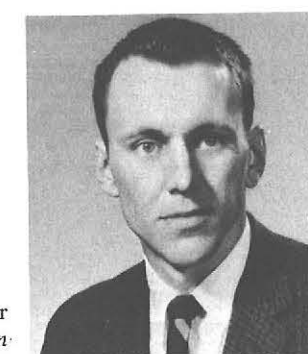

Charles R. Schreiber
Education



Julius P. Slavenas
Social Studies



Edward O. Smith, Jr.
Social Studies



Marguerite M. Smith
Campus School



Conrad J. Schuck
English



Charles B. Scofield
Industrial Arts



Marguerite S. Scott
Campus School



Sigmund A. Smith
Mathematics



Miriam L. Spaulding
Physical Education



Robert Squeri
Art



Eugene C. Stafford
Industrial Arts



Henry M. Steiger, Jr.
Industrial Arts



Benjamin Steinzor
Art



Irving H. Tesmer
Science



Clement T. Tetkowski
Art



David H. Thielking
Science



Samuel T. Stern
Mathematics



Sarah Sterrett
Campus School



Francis G. Stewart
Home Economics



Donald E. Thomas
Exceptional Education



Edmund J. Thomas
English



Ronald G. Thompson
English



Richard A. D. Stewart
Home Economics



Neil R. Stillman
Industrial Arts



Raymond P. Stone
Social Studies



Thomas N. Thompson
English



Guy B. Torchinelli
Mathematics



Doris M. Trafton
Campus School



Mabel M. Stoner
Home Economics



James D. Strauch
Exceptional Education



Ruth Sugarman
Education



Terence J. Trudeau
Industrial Arts



Donald W. Trueblood
English



Norman Truesdale
Art



Henry J. Sustakoski
English



William H. Tallmadge
Music



John A. Taylor
English



Ren-Deh Tuan
Science



Edward C. Turner
Education



Patricia A. Tursi
Education

Richard D. Twaddle
Mathematics



Frances Siu-Lan Tyau
Campus School



John Urban
Science



Ernest C. Weaver
Art



Norman F. Weaver
Social Studies



Pauline A. Weaver
Home Economics

Illand J. Van Hattum
Exceptional Education



John H. Vann
Geography



Russell C. Vannoy
Philosophy



William J. Weaver
Industrial Arts



Gene S. Welborn
Social Studies



Mildred C. Wells
Education

Conrad C. Vogler
Social Studies



Mary C. Vucinich
English



James J. Vullo
Art



James E. Westrope
Mathematics



Paul A. Wheeler
Physical Education



Betty L. Wicke
English

Burton S. Waagen
Industrial Arts



Mazie E. Wagner
Education



Samuel J. Wakshull
Exceptional Education



Wendel B. Wickland
Science



Richard A. Wiesen
Mathematics



Duwayne E. Wilson
Art

Norman G. Walker
Education



Inez M. Ware
Education



Steven I. Waxler
English

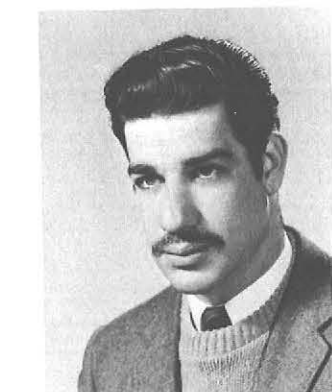

Robert C. Wilson
Art



Joseph F. Wincenc
Music

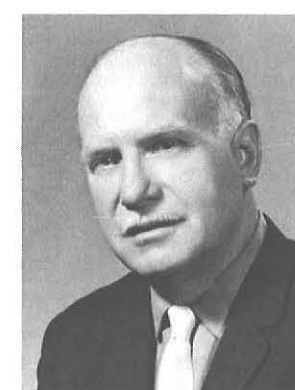

D. Kenneth Winebrennen
Art



James F. Winschel
Exceptional Education



Earl W. Wolfgruber
Art



Ronald Wise
Art



Ralph Yalkovsky
Science



Van P. Yelvington
Physical Education



William D. Wright
Social Studies



Darrell D. Young
Science



Laverne R. Zimmer
Campus School



Bernard B. Yormak
Exceptional Education



James H. Young
Education



L. Stanley Zielinski
Industrial Arts



Gary E. Zimmerman
Education



Joseph S. Zingaro
Science



Anton Wolf
Music



Charles Burchfield

Consulting Artist of State University College

Charles Burchfield is the consulting artist for our college. This year commemorates his fiftieth anniversary as an artist. He is not only a great landscape artist, but also a naturalist, as is so beautifully and clearly revealed by means of his brush.

Burchfield's international fame came through his industrial and urban themes, not his natural landscapes.

Only in recent years has his magnitude in these been fully recognized. Many factors contribute to the appeal of his work which can only be interpreted by the individual. However it can be agreed that Charles Burchfield has made an outstanding contribution both to the college and the country.

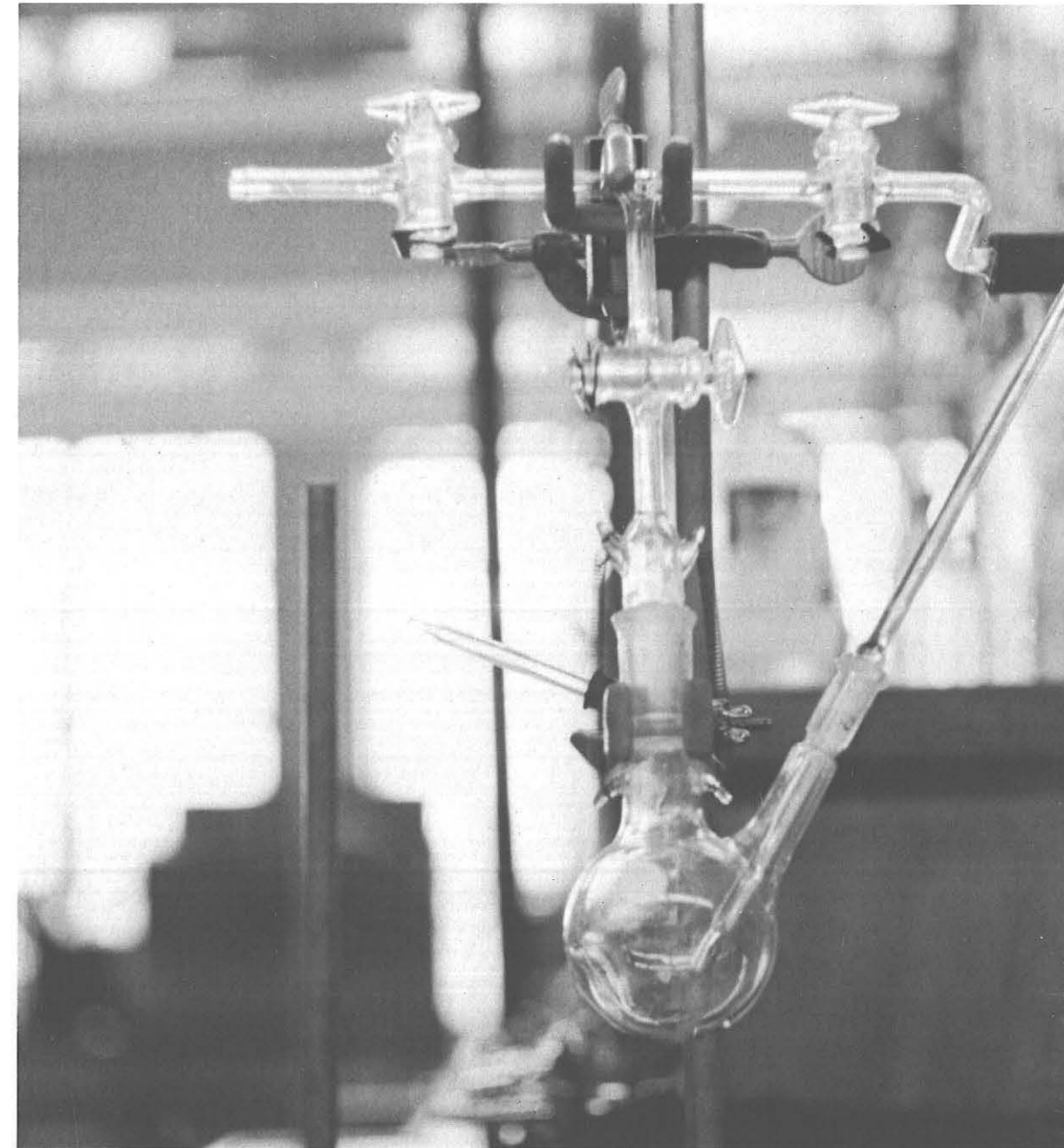
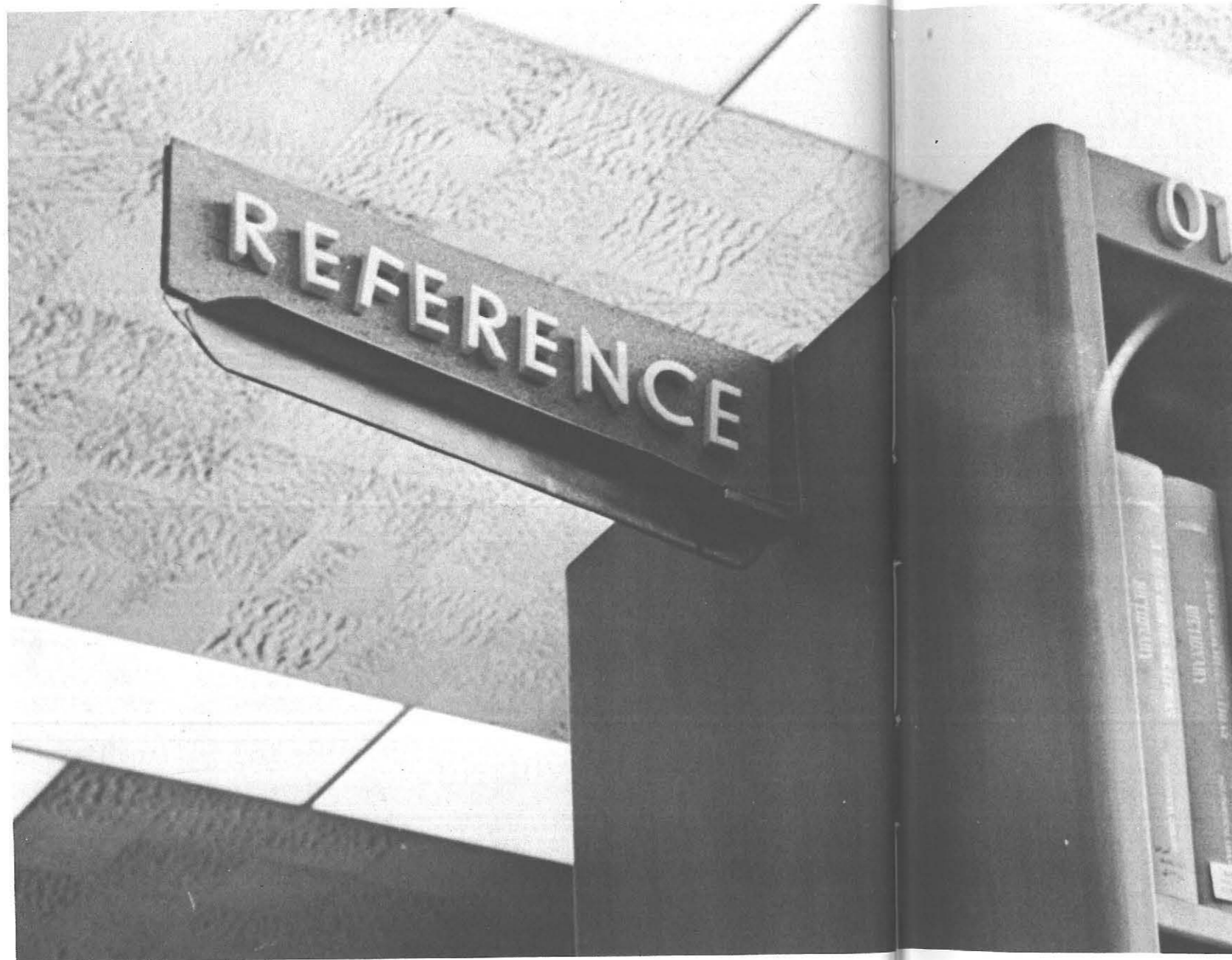

With many men, many minds; every man follow his own

Arts and Sciences

As the college expands, the curricula take in a broader scope also. The *Division of Arts and Sciences* includes those departments of English, Foreign Language, Mathematics, Sciences, Social Studies, Philosophy, Geography, Music, and Health, Physical Education, and Recreation. Aside from administering the program in liberal arts, providing many required courses, the division provides many of the electives taken by students in other divisions of the College.

With the renovation of Ketchum Hall, many innovations have come to the *English Department*. Plans are now being undertaken to revise the curriculum for English majors. Additional courses also are going to be made available for the entire student body. The department is also augmenting its faculty with specialists in various fields in the anticipation of serving the students more completely.

Knowledge of a foreign language is becoming progressively more important in our "small" world. The *Foreign Language Department* at State is rapidly growing in size and facilities to meet this demand. Currently offered for study are French, Spanish, German, Latin, Russian, and Italian. A recent addition of the department have been the language labs. These are designed

so that the student may analyze his own voice with the use of tape recordings, and perfect his accent by listening to records. In connection with the Siena study program, students are required to take one semester of Italian before going to Italy.

The *Philosophy Department*, once relatively small, is expanding also. With the formation of the Liberal Arts program, the Philosophy Department has come to play a significant role in the education of our students.

The *Social Studies Department* is also expanding. With many new faculty members and more course offerings, the department hopes to serve the needs of the students more than adequately.

The *Geography Department* hopes soon to offer major degrees in the relationship of man to his environment. Presently, the study of geography is an important element in a teacher's background, and because of this, many course alterations are being made.

The *Science Department* has gained an impetus in the broadening of its program with the completion of its new building. Now, more than ever before, students will receive fine instruction combined with practical lab work in good facilities. Plans are also in progress for a second building.



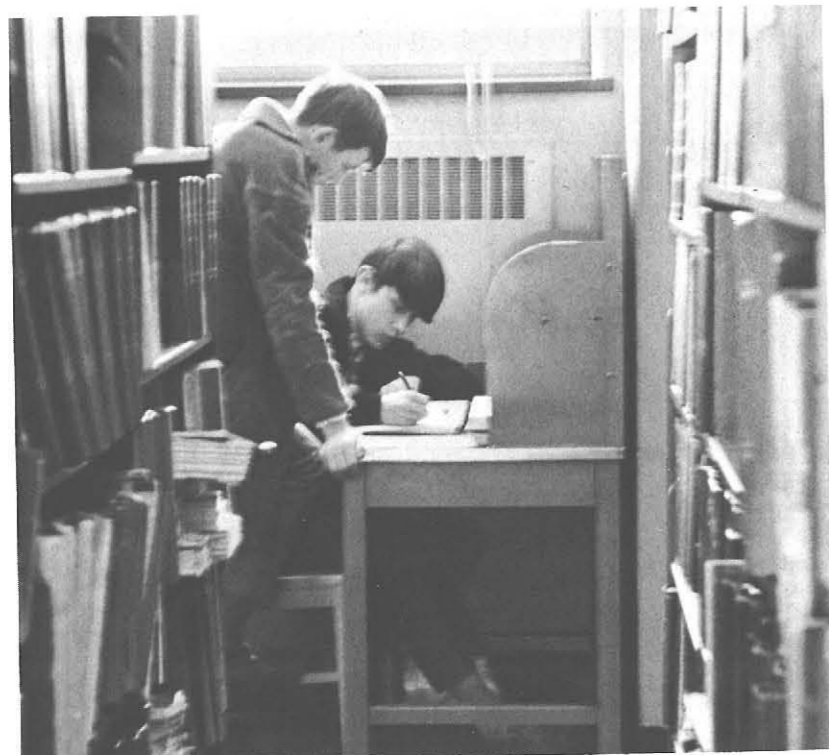

Advances have been made in the *Mathematics Department* as a result of a revised curriculum for the preparation of elementary and secondary teachers. Through its courses, the growing importance of math in our modern life is becoming increasingly obvious. The curriculum provides for more intense training of those students preparing for a teaching career as well as for those in Liberal Arts, who are majoring in Mathematics.

The Albright building is now entirely devoted to the study of music. The *Music Department* provides an extensive program of study for all students. The department is constantly striving to develop the important area of aesthetic appreciation of fine arts in our technical world.

The *Health, Physical Education, and Recreation Department* now offers a professional curriculum of its own. New facilities and expanded courses offer students the opportunity to explore their interests in the very important business of keeping physically fit.

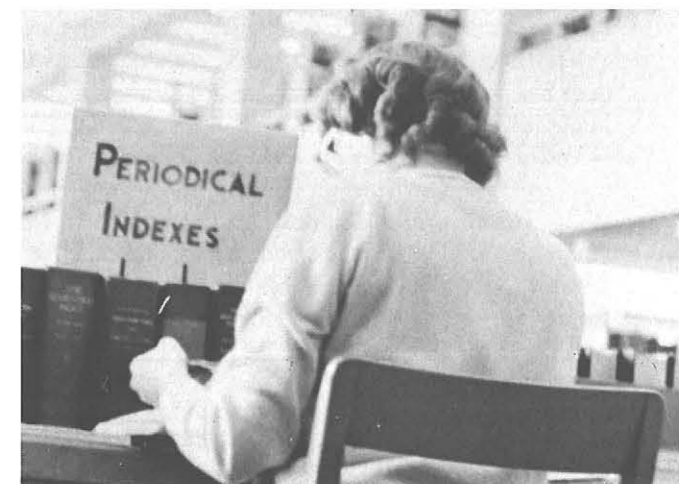

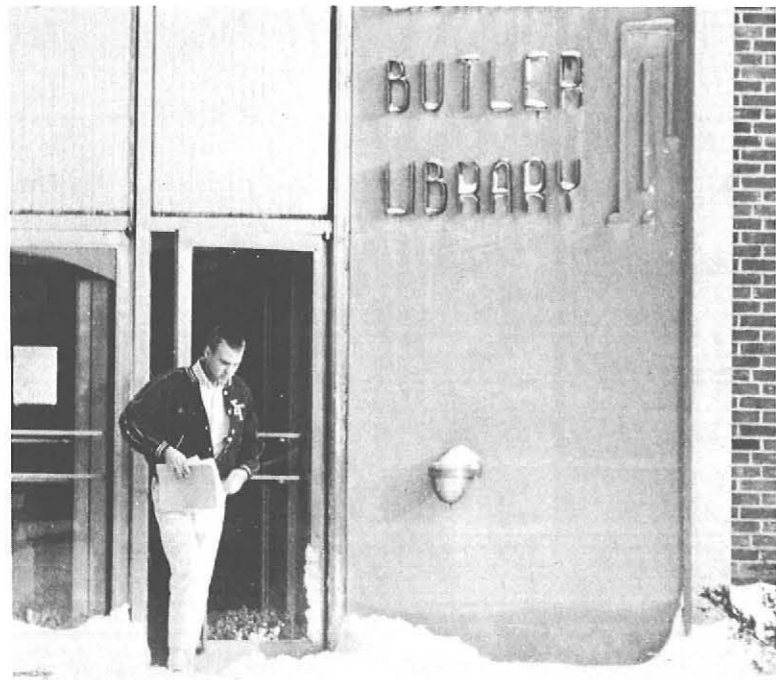

Education

Responsibility for the education of children requires that teachers have the best education our culture can offer. The curriculum offered to students in the *Elementary Education Division* provides its graduates with abilities to meet the challenge of this responsibility. Courses are developed in general liberal education, professional education, and electives which can form an area of concentration or a deepening of general interests.

Most important to the elementary program is the supervised teaching experiences with children of various age levels in different types of schools. As a result of a comprehensive program, teachers achieve a degree of professional competency which aids them in channeling their resources for the developing of those whom they teach.

The curriculum for the *Secondary Education Division* provides for all phases of the professional program as well as specialization in mathematics, science, English and social studies. Required hours in the major field are often supplemented by studying a minor. Students completing the requirements of the four year secondary education program will be certified to teach in grades seven through twelve. The certificate is made permanent upon completion of a fifth year of study.

Campus School

The *Campus School* of State University College at Buffalo serves a dual role. It provides an educational program for children from the three-year old nursery group through grade nine. It also provides observation and participation experiences for college students majoring in education. The Campus School participates in a program of experimentation and research. The school's program is based on the child development concept of education.

The facilities of the Campus School include classrooms, a library of over 11,000 volumes, filmstrips, recordings, pictures, and other material used by pupils and teachers, a science laboratory, a home economics room, a gymnasium-auditorium, an industrial arts room and a nursery housed in Caudell Hall.

Serving the needs of its students and the college, the Campus School guided by its principal, Dr. Benedict Surwill, provides a unique experience for everyone who participates.

Liberal Arts

Degrees in *Liberal Arts* with majors in various academic subjects were awarded for the first time in 1964. The program, developed over a period of several years, results from the State University policy to make teachers colleges into multi-purpose institutions. Students with junior-senior status were admitted in September of 1963; plans call for admission of freshmen in September of 1965. The eventual size of the division will depend on facilities, staff and public demand.

The bachelor of arts degree is granted after a student has completed work in four broad areas—the arts, humanities, social studies, and science—mathematics—and a concentration in an area of major study. He must also demonstrate proficiency in an area of major study. He must also demonstrate proficiency in foreign language. With this background the graduate of The Liberal Arts Division is able to select from a wide variety of professions and fields the one that suits him best.

Exceptional Children Education

Students majoring in the *Exceptional Children Education Division* specialize in areas of retarded mental development, physical handicaps, speech pathology and audiology, the hard of hearing and the deaf, and the emotionally disturbed. Courses which develop abilities necessary to work with children having exceptional learning problems are the basis of the program in each area. Graduates who receive a bachelor of science degree have a substantial background in arts and sciences in their professional education. To enrich the theoretical phases of the curriculum various community resources are made available to supplement the laboratory facilities of the college.

Expansion of the curriculum for the training of teachers is a future endeavor in the Exceptional Children Education Division. Electives in the division offered to students in other specialized areas include experiences which develop understanding, schools and attitudes needed in appraising the nature and origin of disabilities in children as well as types of school adjustments that might be made to educate them.

Art Education

The *Art Education Division* offers a curriculum for the preparation of teachers of art. Graduates of the division receive a bachelor of science degree. Those in the liberal arts program with a major in the visual arts or the Arts receive a bachelor of arts degree.

The art curriculum, the largest undergraduate program in the world, develops expressive and creative powers and ability to teach and a knowledge of the use of art in many aspects of living. It includes a broad program of general studies and provides opportunity for individual specialization. Upton Hall, the new home of the Art Education Division, contains specially designed equipment, a resource library, and extensive display facilities to enrich learning.

One of the fine contributions of the Art Education Division has been the foreign study program in Siena, Italy. This has now been extended into other divisions of our college. Through all the intellect and sensibilities given to man, the art students endeavor to pursue the powers of perception and creativity.



Industrial Arts Education

The influence of industry on American life has added increased importance to the teaching of industrial arts. The *Industrial Arts Education Division*, based on this truth has formulated a program of basic courses of technology, a professional phase in education and electives in areas of special interests.

Graduates of the Industrial Arts Education Division receive a bachelor of science degree. Through their preparation in industrial arts, these teachers are able to provide instruction in the intelligent use of industrial goods and services, and help many of their students to select careers or to develop wholesome recreational pursuits.

Vocational-Industrial Education

The *Vocational-Industrial Education Division* prepares candidates to teach vocational and technical subjects in the public schools. Selection is made on the basis of trade and technical proficiency and personal qualifications. Skills of method and techniques in teaching, a knowledge of industry and technology, and progress in the profession for the basis of the academic program. Graduates of the basic program are eligible for certification and receive a bachelor of science degree for their achievements.



Home Economics Education

The four-year program of the *Home Economics Education Division* prepares teachers who will be physically and mentally healthy, intelligent and informed, efficient vocationally and professionally, and cultured in gracious living. Graduates receive a bachelor of science degree and are qualified to teach homemaking in the public schools.

The laboratories of Caudell Hall provide students in the Home Economics Education Division with experience in such areas as food preparation and service, selection and construction of clothing, housing and home furnishings, and child development and family life. The college maintains an attractive, well-equipped residence, the Home Management House, located near the campus where senior students live for a five week period under faculty supervision to gain experience in the social and economic management of a home.

Future plans are for specialties in areas of home economics and a bachelor of arts degree program in liberal arts for majors in home economics. Realizing that the home economics field is a rapidly growing area of education, teachers need to be continually prepared for professional advancement.

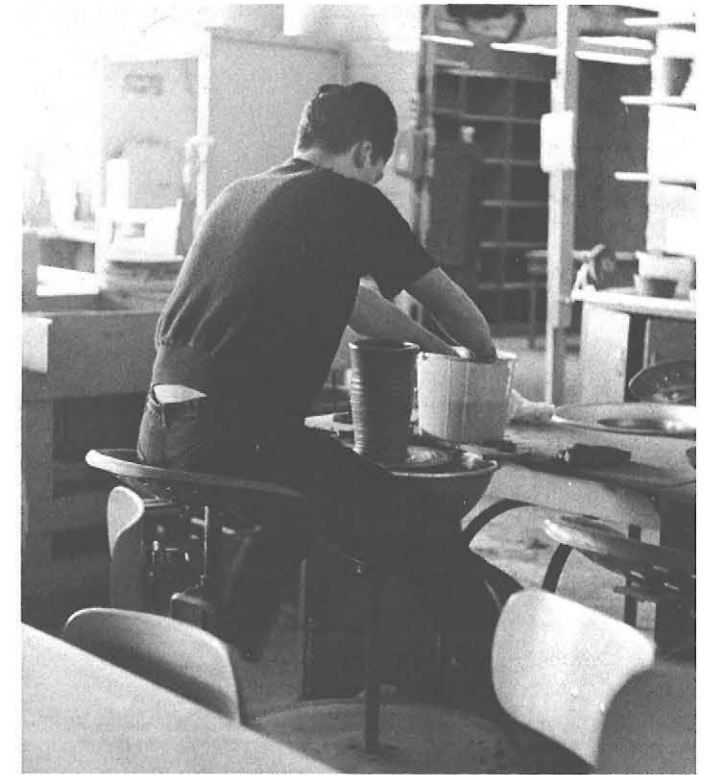

Graduate Division

The *Graduate Division* offers an on-campus program throughout the academic year. Master of science degrees are given students in the same areas of concentration as represented by the undergraduate divisions and in Elementary Administration and Supervision.

The graduate division prepares scholars and teachers who are capable of extending the frontiers of knowledge. The scope of its program is being broadened with plans for the inclusion of other degree programs, such as a master of science program for junior college teachers, a full-time graduate program and eventually, perhaps programs leading to the doctorate.

The Graduate Division encourages students who intend to pursue graduate work, at this institution or elsewhere, to visit the Graduate Office during their senior year to discuss graduate program possibilities and plans.



With half the deed done, he moves forward ...



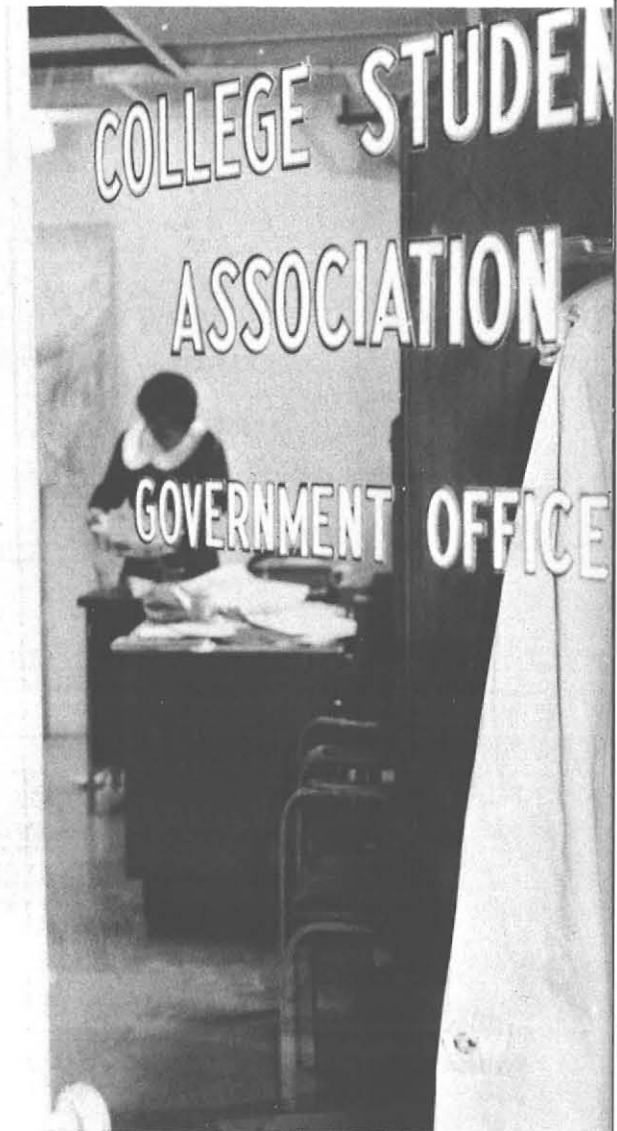

A representative becomes a public trust.

College Student Association



ROW 1: Gail Goldstein, Leslie Marcus, Linda Nehf, Cheryl Opacinch, Gary Lazenby, Karen Lee, Susan Testa, Lynne Itkin, Eva Kahn, Charles Demick, Karen Kruschke, J. Mugo Gachuhi, Bill Murabito, Pat Caldwell, Alan Latona, Judy Howland, Donna Keiffer, Marty Williams, Barbara Bateman, James DeFondo Person. ROW 2:

Terry Kolasa, Ralph Connelly, Dick Wright, Tom Lucia, Carole Battaglia, Mary Ann Spallino, Terry McGorern, Carol Ann Ardolino, Larry Wills, Kathy Knapp, Karen Shepard, Ilona Marosy, Susan York, Robert Costanzo, Tom Halsall, Mary Shank.



In order for any community to function well it must have a strong governing body. The governing body of the College Student Association at SUCB, the House of Representatives, is the agency responsible for the expression and implementation of student opinion. It is composed of a president and his cabinet, class and dormitory representatives, and other elected student representatives. In their weekly meetings this group tries to maintain the rights of the student body and resolve any areas of concern that may arise.

Executive Council

The Executive Council of the College Student Association is composed of the officers of the C.S.A. and the student presidents. This Council ratifies all legislative acts and enforces decisions of the legislative branch.

ROW 1: Al Latona, Robert Hausrath, Judy Howland, Donna Keiffer, Barbara Bateman, Mary Ann...
STANDING: Dick Hitzges, Bill Morabito, Marty Williams, Tom Halsall.





ROW 1: Judy Howland, Robert Hausrath, Pat Caldwell, Sue Skelton. ROW 2: Donna Keiffer, M. Csizmar, Neil Edin, Dick Hitzges, Charles Demick, P. Samiec.

House of Finance

The House of Finance supervises and recommends the allocation of all student taxes and class dues for activities and programs. The agency is composed of the treasurer of the College Student Association, seven board treasurers, and the Student Congress treasurer. The main responsibility of this group is to see that student funds are wisely used for the benefit of all.

With the confusion caused by construction all over our campus, the Traffic has even a greater job. Parking is a problem on our campus and the commission works hard to find appropriate solutions to the many problems that arise. These people deserve the thanks of every student who owns a car and drives to school.

Traffic Commission



ROW 1: Robert Costanzo, Pat Caldwell. ROW 2: Bob Hausrath, Dick Hitzges, Bill Murabito. MISSING: Joseph Ahrens, Maureen King, Dolores Kaufman, Melanie Miller, Nancy Goliber, Mary Bernhardt.



Judicial Council

The Judicial Council of the College Student Association is the law enforcing agency of the college. These people see to it that each student group obeys all school regulations and takes appropriate action when these regulations are violated. This group is very necessary for the smooth operation of our college.



Melanie Miller, Terry Kolasa,
Paul Taylor, Bobbie Gollon.
MISSING: Fred Compertor,
Nancy Ruff, Robert Bell.



ROW 1: Karen Kolbe, Mary Csizmar, Melanie Miller, Mary Schank, Bill Schroeder, Cheryl Opacinch, Edie Schendel. ROW 2: Al Latona, Marty Martocana, Al Sexton, Terry McGovern, Bob Costanzo,

Marty Williams, Gloria Graf, Annette Brylinski, Terry Kolasa. MISSING: Dr. Dodd, *Advisor*.

Orientation Committee

Incoming freshmen confront many new faces with their arrival at college. Among the first are those of the orientation committee, fulfilling their obligation of introducing the freshmen to campus activities. Their plans include Orientation Convocations and Freshman Camp. This group sincerely makes an effort to provide a program that will be a rewarding experience for the students in their new life at SUCB.

Epsilon Pi Tau

Epsilon Pi Tau, the national honor fraternity for Industrial Arts, includes those majors who have an academic average in the upper half of their class. The objectives include promoting field research and cooperative working in social and professional proficiency.

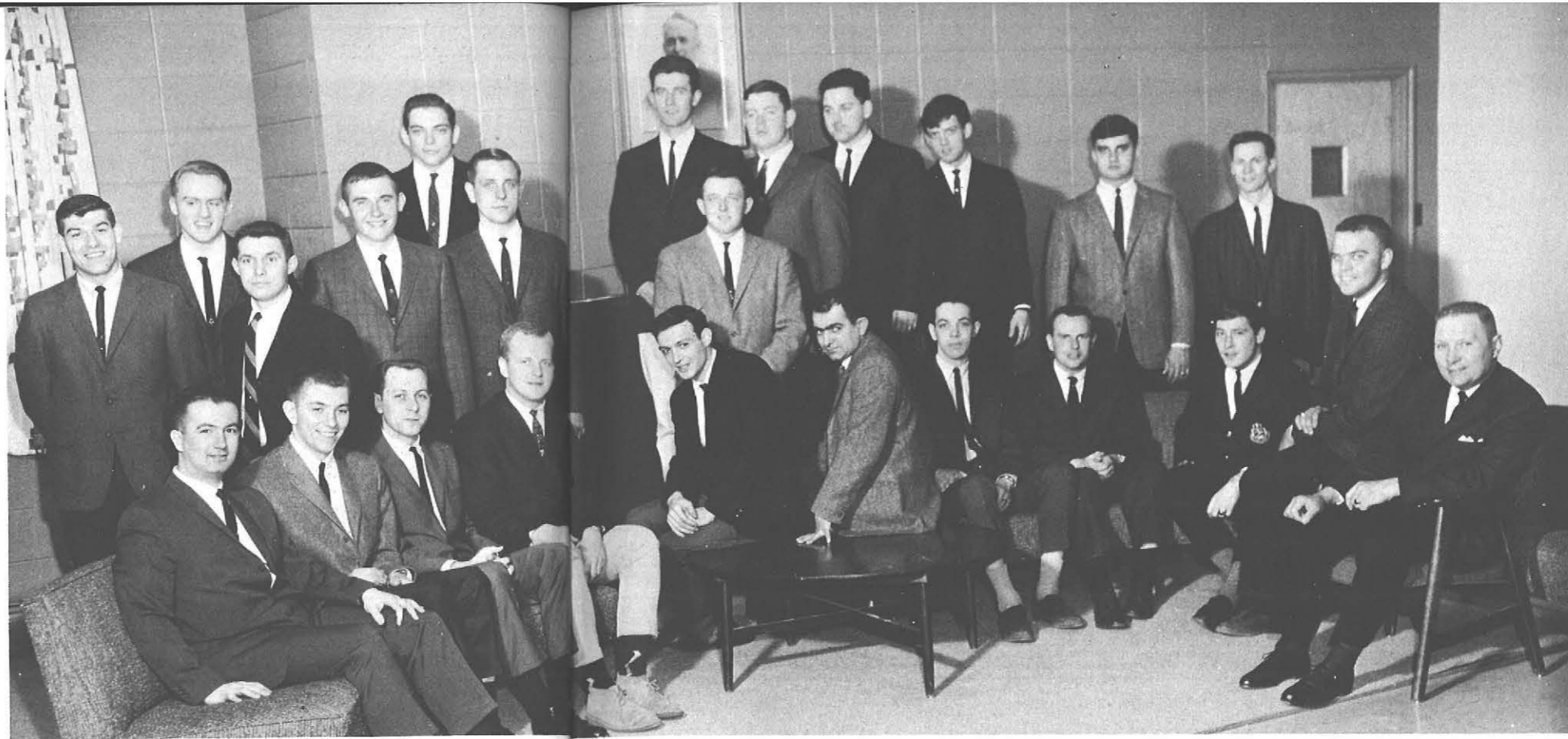

ROW 1: Walter Lapp, *Sec.*, Peter Moroz, *Treas.*, Dennis DeMasi, *Cor. Sec.*, Edward Herrscher, *Pres.*; Anthony Balester, James Dolan, Richard Caputi, Robert Hider, Frank Schimpfhauser, Duane Schultz, Walter Arnez. ROW 2: Tom Roffe, Jack Carl, *V. Pres.*, Michael Witt, Larry Tober, A. Bille, Donald Feck. ROW 3: Jack Gilman, Dennis Fillmore, Robert Ballard, Jim Volpe, Edward Swiech, Mat Lezynski, John Loss.

ROW 1: Darien Lydecker, Lillian Gasund, Shirley Phillips, Janice Locke, Karen Ellis, *V. Pres.*, Bonnie Baucom, *Pres.*, Leah Goldstein, *Sec.* ROW 2: Pat Ellis, Regina Rettig, Karen Acker, Anne Rodgers, Phyllis Cohen, Douglas Holbert, *Treas.*



Council for Exceptional Children

Those college students who are concerned with promoting the welfare and education of children who are mentally handicapped, blind, deaf, or dumb have an opportunity to meet and talk with specialists in the field through the Council for Exceptional Children. Visits are also made to special schools and nearby institutions to give the students even more opportunities to learn about their field of interest. To raise funds, the Council sponsors the Annual Faculty Auction.



ROW 1: Carol Lazoration, Carol Fishel, *Pres.*; Patricia Clark, Sue Bauer, Phyllis Bernstein, Evelyn Kent. ROW 4: Rita King, Mary Edwards, Pat Joba. ROW 5: Carol Baker, Mary Kendall, Maryann Bull, Janice Moll, Nancy Shenk, Joy Hill, Karen O'berster, Pauline Nyholt.

Home Economics Association

The Home Economics Club is affiliated with the American Home Economics Association and the New York State Home Economics Association. The aim of the club is to develop a better understanding among college students of the problems of family and community life to become worthwhile and effective citizens. Many activities are sponsored by the group throughout the year, including popcorn and cake sales.

Industrial Arts Club

Discussion and evaluation of problems before them as future teachers is one of the main purposes of the Industrial Arts Club. Uppermost in their endeavors is striving toward professionalism and progress in the field of industrial arts. Open to students and faculty in the division, the club blends social and professional interests in a program of educational and community activities.

ROW 1: Thomas Sztaba, Gary Allen, Robert Kowalski, Thomas Doherty. ROW 2: L. Zielinski, Roosevelt Tabb, Rex Miller, J. C. Broeckman, William Hoefert, Adrian Pollock, Peter Schifferli, *Pres.*; Wayne Demarest, *Treas.*; Kenneth VanBuskirk, G. H. Lévi. ROW 3:

E. S. Cridge, E. M. Russell, M. L. Keroack, Clarence Cook, Richard Giordano, Bob Vernick, Carl Heiner, Marty Wheeler, Ernest Dubert, Viso Pace, Bob Laux, Neil Stillman, William Palmeter.



Kappa Delta Pi



ROW 1: Gloria Bachorski, Mary Infantino, *Sec.*, Ellie Smith, *Sec.*, Arlene Falzone, Carol Haaland. ROW 2: Jill Carl, Linda Rogers, Elaine Rycroft, Patricia Pender, Carol Furlong, Clara Cragg, Charlene Gore, Hazel Marsicano, Dianne Roberts, *Pres.*, Dick Prost, *V. Pres.*, Mary Schank, Betty Ann Chlebowski, *Sec.* ROW 3: Thomas Rookey, Mary Sebastiano, Mildred Stransky, Richard Pascucci, Elaine Frank, Edith Weller, Maria Sanmaro, Joan Stoll, Dr. Howard Sengbusch.

Our Gamma Mu chapter of Kappa Delta Pi, the national honor society in education, encourages high professional, intellectual, and personal standards. The society is given an opportunity to learn about current educational trends through "The Educational Forum," a literary magazine published by the society on a national scale. As its contribution to the college, Gamma Mu chapter has annually sponsored the programs of academic assistance, the Honors Convocation, and the Dean's Tea. Membership is limited to those juniors and seniors who have attained a 3.2 cumulative average or better and adhere to the society's ideals and goals.



ROW 1: Maris Johansen, Hela Kinel, Edele Marzahl, Judy Christ, Linda Scheablein, Marsha Poberts, Gail Getman. ROW 2: Lynda Swalm, Hugh Ganter, Al Mazzarella, Satsuki Nicoll, Lorena Hart, Jane Mueller, Dottie Hughes, Joanne Northrop, Dennis DeMasi,

Sharon Kotch. ROW 3: Richard Vidler, Clayton Adams, Robert Gifford, Richard Haye, Glenda Margeson, Margie Hughto, Kathleen Knapp, Kathleen Mathews, Joseph Griffio.

Math Club

Aims of the Math Club include promoting a better understanding of mathematics in relation to everyday life, learning methods of teaching the basic tools of mathematics, and encouraging independent study. The monthly meetings provide an opportunity to meet both the faculty and students in the Mathematics Department and discuss the practical and abstract aspects of mathematics.



ROW 1: S. Smith, *Advisor*, Shirley Smerling, Lois Sniderhan, Charles Burton, Judy Haug, Harold Reeverts, *V. Pres.*, Kathy Harmon, *Sec.-Treas.*, Beverlee Hill, *Pres.* ROW 2: Chuck Tuly, Keith Orlovski, Don Williams, Frank Newton, Art Moslow.



ROW 1: Joan Raymond, Dianne Wheeler, Terry McGovern, Marilyn Lampman, Judy Hardy, Joseph Wincenc, Catherine English, Robert Koehler, Dr. Silas Boyd, *Advisor*; William Davis, Maryann Young.

Music Board

The central core of the musical organizations on campus is the Music Board. They strive to coordinate the activities of the band, orchestra, and glee clubs, and A Cappella Choir with other college functions. The Board is composed of members of the various musical organizations who plan traditional favorites such as the Christmas Concert and Spring and Fall Recitals.

BUFFALO
STATE



AT LEFT ON FLOOR, ROW 1: Judith Hardy, Marcia Kornbrodt, Judy Westra, Diane Sly. ROW 2: Maryann Young, Barbara Margulies, Marge Shapiro, Lynn Cable, Dennis Mohny, Sue York. ROW 3: Tom Hollihan, Shirley Emerling, Karen Seitz, Jean Cady, Carol Schmitt. AT RIGHT, ROW 1: Sue Madar, Judith Kopanic, Muriel Weintraub, Judith Anderson. ROW 2: Betty Krist, Pamela Jones, Judith Schoonmaker. ROW 3: Barbara Stock, Arthur Seibert,

Donna Hoffman, Elizabeth Edwards. ROW 4: Harold Reeverts, Gayle Brewer, Nathan Druker, Carol Woods. ON RISERS, ROW 1: Jante House, Paulett Adazak, Lorraine Owczarczyk, Elizabeth Altmyer, Gayle Jones, Frederick Tarantino; Andrew Pac, Rebecca Rhodes, John Snyder, David Kushin, Kent Martin. ROW 2: John Vathy, Linda Way, Dean Winston, Gayle Geisler, Mrs. Kathleen Nagel, Robert Koehler, Anthony Perna, Walter Boswell, Don

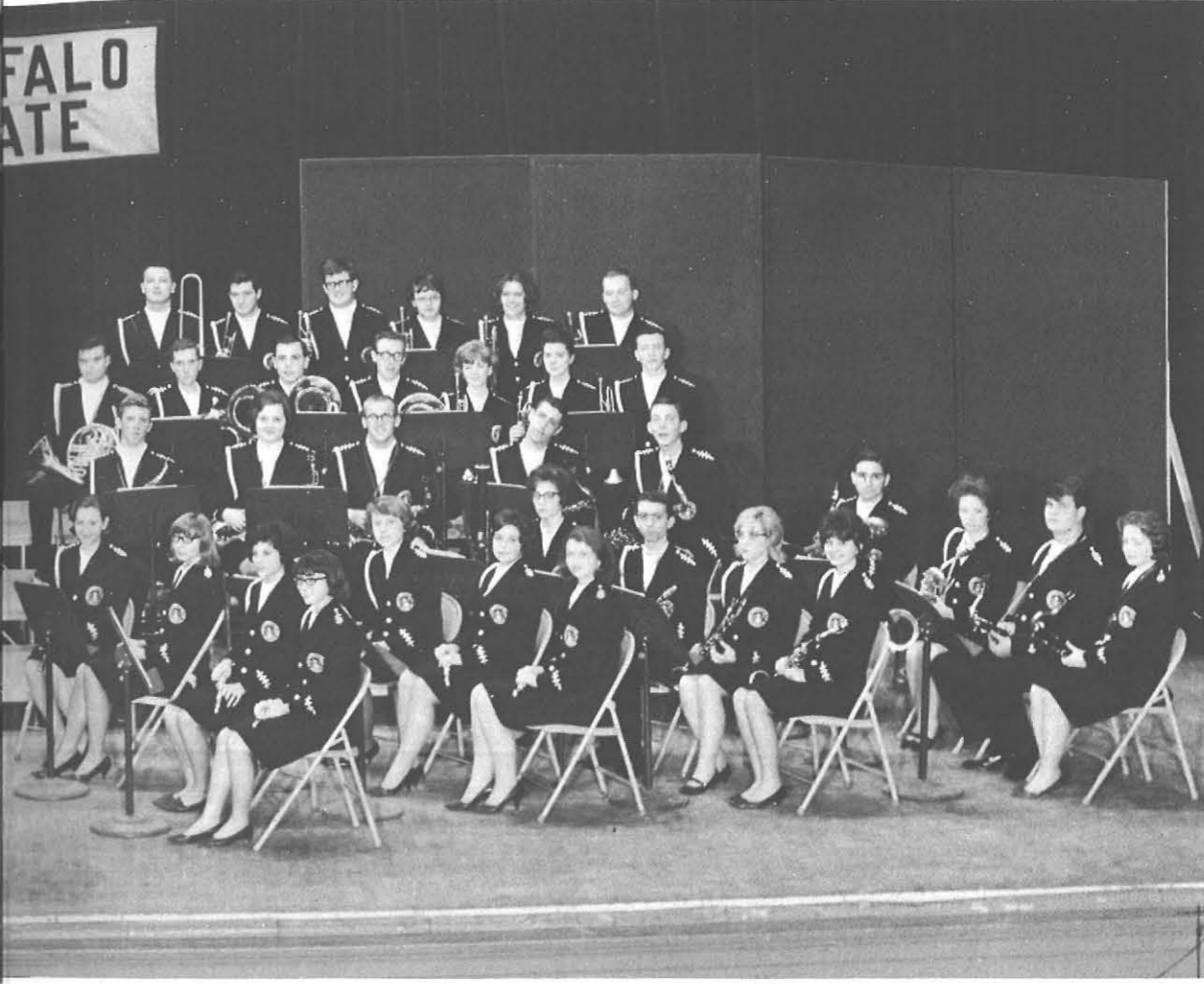

Schmitt, Don Ockerman, Barbara Finch, Ruth Hadley, Jerry Gallagher. ROW 3: Tom Peters, Carl Heiner, Gary Allen, Richard Schmitt, Benson Forrest, Gary Ehlert, Tom Geise, Gary Swartz, Nancy Heiman, Lucille Roth, Richard Kuebler. STANDING: Dr. Joseph Wincenc, Prof. William Champion, Prof. Anton Wolf, Richard Schreiner, Bruce Holden, Pat Stoneman, Joan Stolarski, Joseph Ferrara.

Concert Band

A love for good music is the unifying factor in this organization. In existence for almost twenty years, the Concert Band has provided an opportunity for those who play instruments to appreciate and share musical experiences under skilled direction. They also find a source of joy in creating music for the pleasure of all as is expressed at community functions or at concerts throughout the year.





ROW 1: Jean Campbell, Margie Vangellow, Jill Raisen, Carole Bingert, Carol Cohen, Christine Schultz, Mary Mason, Carol L. Becker, Dr. Silas Boyd, *Conductor*, Roslyn Purcell, Judy Bahler, Barbara Hoy, Linda Crump, Dianne Wheeler, Karen Shepard, Carol Haaland, Susan York, Carol McMahon. ROW 2: Marilyn Cox, Joan Stalarski, Paulette Adasgak, Barbara Tower, Joanne Northrup, Terry Bindig, Patricia Burns, Nancy Murphy, Linda Wyatt, Judy Casa, Sandra Kolakowski, Judy Davis, Judith Casucci, Barbara Bucher, Gayle Carmody,



Nancy Eichler, Lynn Kish. ROW 3: Howard Picard, Ted Bouton, Bill Waite, Richard Heye, Gary Hoffman, Larry Van Heusen, Don Williams, Ron Boni, Douglas Holbert, Gary Lazenby, Warren Hoffer, Bill Davis. ROW 4: Jerry Tichy, John Ernst, Harvey Witman, Robert Bellewicz, Clay Adams, Terry McGovern, Larry Wills, Robert Koehler, Robert Day, George Mayer, Tom Carbery, Bill Schroeder, Bob Geyer, Tom Peters, Sam Wilson.

A Cappella Choir

Presenting . . . the finest in music is the motto of A Cappella Choir. Music is not only a source of enjoyment, but an art meriting further development to this group. The Choir emphasizes musical ability and tone quality clearly expressed in its special concerts and especially in the annual Spring Choir Tour enabling them to perform in many concerts throughout New York State.



Women's Glee Club

This spirited group merely loves to sing! Not without talent for reading music and an ear for tone quality, these girls practice twice a week, working hard to help present the annual Christmas and Spring concerts. This year they also presented their Christmas concert music on the Fun to Learn program on television and that of their spring event to a near-by high school.

Members

ROW 1: Miss English, *Director*, Nancy Senn, Carolyn Andrews, Jeanine Parker, Marilyn Tripi, Nancy Murphy, Joanne Northrup, Leslie Jones, Diane Hillis, Linda Moss, Vina Handy, Meredith Lee, Betty Sawicki, Barbara Noblin, Marilyn Lampmann, Susan Stockwell, Marjorie Lord. ROW 2: Marsha Torrey, Judy Ames, Elaine Jasco, Judy Michel, Judy Runyon, Sharon Moore, Janice Hornuny, Kay Kalick, Fay Barrow, Cindi Palmiero, Shirley Phillips, Dawn Spaulding, Joan Raymondo, Barbara Boies, Gayle Carmody, Shiela Bulger. ROW 3: Maureen Gunn, Dottie Hughes, Mary Mason, Darcy Young, Sue Boniface, Mary Weisleder, Mary Susan Smith, Paulette Adaszak, Joan Ryckman, Loretta Schultz, Karen Bergwall, Sharon Roller, Bonnie Grimm, Bonnie Binnes, Dorothy Wallace, Joan Murray. ROW 4: Barbara Hoy, Harriet Buell, Joy Turner, Mary Infantino, Sharon Ensminger, Mary Gubbins, Evelyn Fieseler, Elaine Frank, Anne Rodgers, Lillian Tolbert, Carolyn Armstrong, Lenore Ignatz, Joan Maverman, Sherry Stratton, Georgina Scinta, Linda Jahn, Nancy Wilson, Carole Bingert, Mary Montford. MISSING: Wendy Alba, Carol Anderson, Elissa Frankel, Marlene Stoldt, Nancy Austin, Phyllis Bernstein, Susan Cole, Hoan Miller, Rita Mossler, Fran Resnick, Linda Wyatt.

Men's Glee Club

A singing group that provides enjoyment for all who hear them, the Men's Glee Club participates in many campus musical activities including the Christmas and Spring Concerts. Hours are spent blending their voices in harmony in preparation for these and other off campus concerts at schools and churches. Many of these fine voices can also be heard in the A Cappella Choir.

ROW 1: Paul Homer, *Accompanist*, William Davis, Gary Lazenby, Tom Peters, Bob Geyer, Gary Hoffman, Larry Van Heusen, Leroy Mitchell, John Ernst, Jerry Tichy, Dr. Silas Boyd, *Conductor*. ROW 2: Tim Sanchez, Tom Carbery, Sam Wilson, Richard Heye, Douglas Holbert, Ray Defendorf, Bill Waite, Howard Picard, Ted Bouton, Paul Ziegler, Harvey Witman. ROW 3: Warren Hoffer, Ronald Boni, Bill Schroeder, Lautaimi Talaivao, George Mayer, Robert Day, Robert Koeler, Don Williams, Terry McGovern, Clay Adams, Robert Betlewicz, Ralph Connelly, Larry Wills.

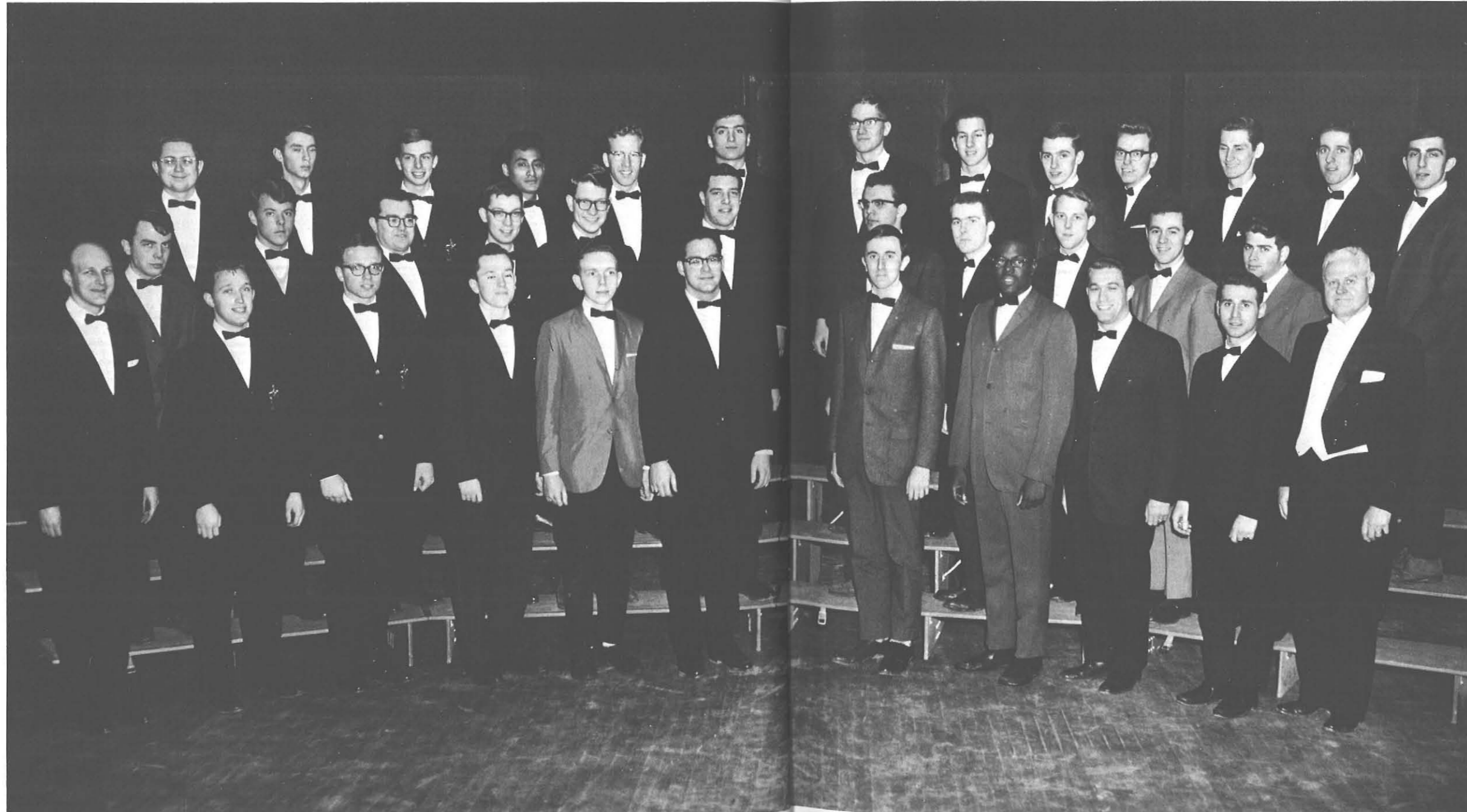



Jill Raisen, Carol Cohen, Karen Shepard, Dianne Wheeler.

Men's and Women's

The students are selected from the A Cappella Choir each year to perform at school and community functions. These two groups tour with the Choir in spring, sing in various high schools, churches, and occasionally in fund raising drives. They can also be heard on campus during Winter Weekend, Emphasis Week, and at the Faculty Recital.

STANDING: Dr. Joseph Wincenc, Prof. Anton Wolf, Mrs. Jane Weissgerber. SEATED: Mr. Otto Wings, Mr. Peter Kent, Mrs. Joan Fishburn, Mrs. Olive Warrenfeltz, Prof. Henry Collins, Mrs. Nancy Garver, Dr. Mary Fiore, Mrs. Erma Lampkin, Karen Bergwall, Mr. Edward Reitz, Mark Armesto, Judith Hardy, Ann Crumb, Betty

Krist, Barbara Margulies, Tony Perna, Miss Mary Ann Spoor, Mr. Carl Impellitier, Robert Koehler, Mr. Oscar Witte, Gail Kaplan, Carol Hollister, Nancy Bryant, Nancy Eschner, Joanne Schindelheim, Mr. Albert Warner, Mr. Frank Primerano.



Quartets



Don Williams, Bill Davis, Ted Bouton, Bob Koehler.

Chamber Orchestra

Music can be heard from many sources on this campus. Combining a love for good music and a background in technical and musical proficiency, the Chamber Orchestra produces many beautiful and pleasing sounds to the ear. The orchestra plays some of the best in symphonic music and gives the opportunity for solo and ensemble performances.





ROW 1: Nancy Chamberlain, *Chaplain*, Betty Ann Bosworth, *Pres.*, Joyce Bush, *V. Pres.*, Betty Ann Chebowski, Carol Fishel. ROW 2: Cheryl Opacinch, Carol Lazoration, Mary Kendall, Joy Hill, Sheila D'Arcangelis. ROW 3: Judy Hawland, Pat Amidon, Marcia Torrey, Nancy Marlatt.

Phi Upsilon Omicron

An honorary fraternity for home economics students, the Mu chapter of Phi Upsilon Omicron was formed to recognize "superior educational and professional achievement." Membership is limited to those home economics majors who are in the upper two fifths of their class and show qualities of leadership and a professional attitude.

Caudell Hall provides an encouraging and modern atmosphere to demonstrate student skills in the areas of foods and clothing. Outside projects also aid in the professional growth of the members.

Philosophical Society

As a necessary agent of free expression, this organization takes a responsible stand on behalf of the academic community and promotes critical analysis in philosophy and its related fields. The society encourages open and serious discussions of the problems which confront our students in today's world.

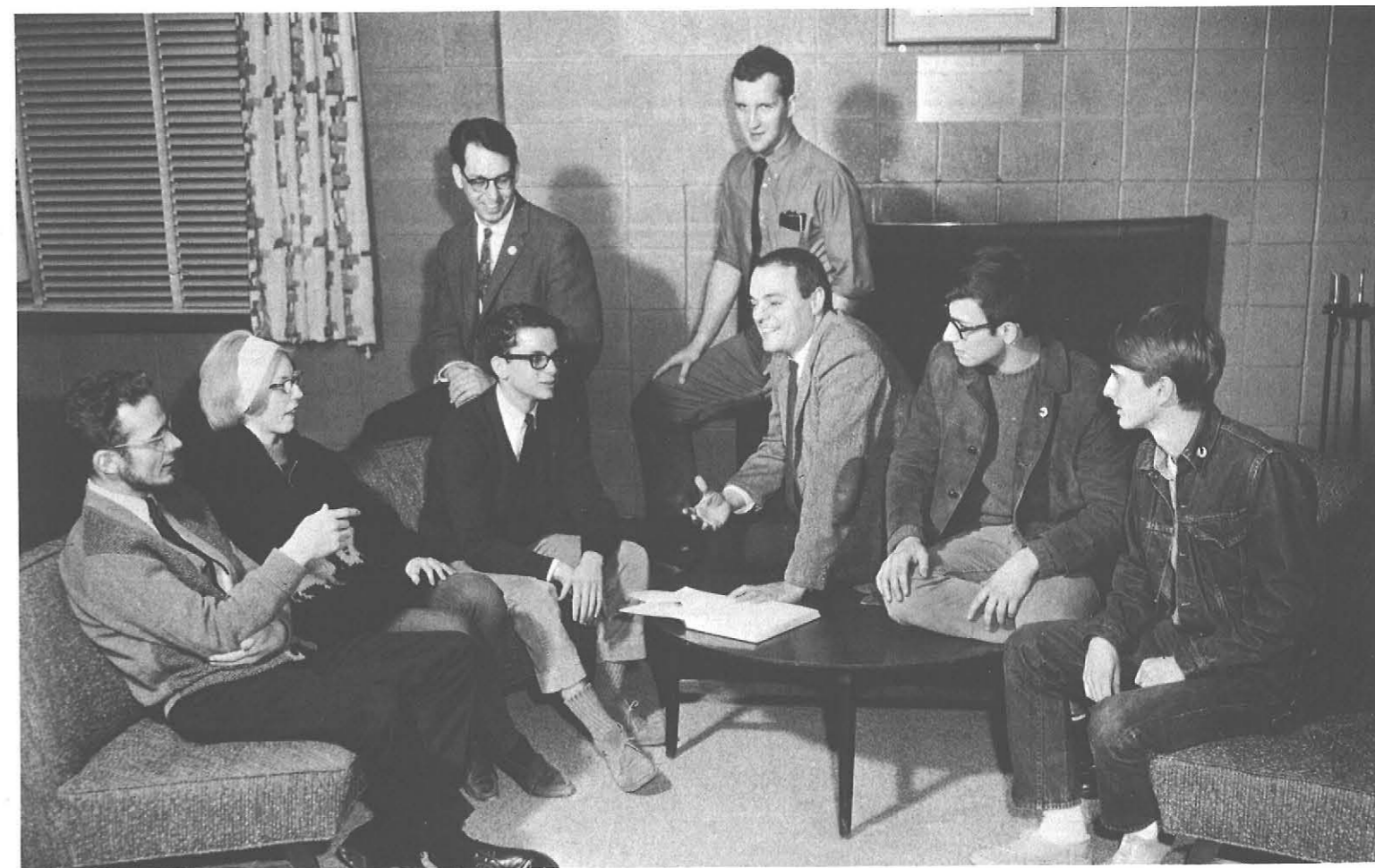

ROW 1: Brian Hillman, Dianne Noreault, Joe Palau, Herman Cole, Jim Benvenuto, John Benvenuto. ROW 2: Hugh Tucker, Jim Davidson.

Seanys

The Student Education Association of New York State is an active and helpful source of information for the campus. This organization provides students with a view of professional groups, such as the National Education Association and the New York State Teachers' Association, beneficial to every student in education. The members present speakers and films and sponsor various activities for American Education Week.



ROW 1: William Gick, *Pres.*, Norman Fackman, *V. Pres.*, Robert Costanzo, *Pub. Chairman*, Cindy Root, *Cor. Sec.*, Phyllis Bernstein, Anne Sharlun, Dr. Harvin, *Faculty Advisor*, Cheryl Boree. ROW 2: Frank Schimpfhauser, *Sec. V. Pres.*, Joan Koch, *Treas.*, Glenn Babcock, *State Program Chairman*, Mark Erenberg, *Historian*, Tarcicius Kolasa. ROW 3: David Gravino, Gayle Sappenfield, Arlene Falzone, Elaine Frank.

ROW 1: Dianne Roberts, Jack Lyons, Leslie Marcus, Robert Costanzo, Kathy Knopka, Eileen B. Kashdan. ROW 2: Elizabeth Chlebrowski, Eleanor Smith, Gail Goldstein, Gene Cook, John Serio, Barbara Gollon. ROW 3: Mary Sebastianano, Peggy Landell, Judy Hawland, Gwen Flaxman, Tarcicius Kolasa, Mary Infantino, Fred Compertore, Frank Schimpfhauser.



Who's Who

Recognition is given in *Who's Who Among Students in American Universities and Colleges* for those student leaders today, community leaders tomorrow. This year thirty four students from our college have been accepted into this organization from among hundreds of colleges and universities all over the country.

Considered in selection by the campus nominating committees are the student's scholarship; his participation and leadership in academic and extracurricular activities; his citizenship and service to the school; his promise of future usefulness. The college respects the honor these students have achieved for themselves and appreciates the contributions they have made to the college.

Greeks

*What
is there
that can be
achieved
without enthusiasm?*



Gamma Chi

Gamma Chi is the newest of the Greek families at SUCB. Organized in 1962, Gamma Chi has undergone tremendous growth, as evidenced by the large variety of activities and projects in which they participate. They have been co-sponsors for the Blood Bank with Pi Omega Nu and for the Christmas Party at the State Hospital with Sigma Sigma. Alone, they have presented the "Around the Town Folk and Jazz Festival" and Parents' Weekend. The future of Gamma Chi looks bright as each brother works toward retaining his individuality within a unified brotherhood.



ROW 1: Arthur Seibert, *Chaplain*; Bob Oldfield, *Pres.*; Paul Beaudet, *Advisor*; Jim Privitera, *Treas.* ROW 2: T. J. Rookey, *Hist.*; Robert Ludlow, *Corr. Sec.*; Les Hallerman, *Rec. Sec.*; Charles Viggiano, *Sgt. at Arms.*



ROW 1: Charles Viggiano, Jim Privitera, Bruce Holden, Dell Williams, Bob Hogan, Bob Oldfield, George Brighton. ROW 2: Pete Samieo, Thomas Blaine, Alan Storms, Les Hallerman, James Hassett. ROW 3: David Larenzini, John Linderman, Ken Nies, Fred Watson, Kevin Byrne, Steve Lewis, T. J. Rookey, Sam Ferrara, Jan Witkowski, Arthur Seibert, Victor Heid, Rob Ludlow, Leonard Gregorio, Paul Beaudet, *Advisor.*



ROW 1: Dick Wright, *Rec. Sec.* ROW 2: Jim Maher, *V. Pres.*; Gene Cook, *Chaplain*; Frank Schimpfhauser, *Corr. Sec.*; Gary Ehlert, *Sgt. at Arms*; Gene Hendrickson, *Pres.* ROW 3: Barry Lehrman, *Treas.*; Dennis Kalp, *Alumni Corr. Sec.*

ROW 1: John Richards, Lawrence Barone, John Turner, Anthony Paolucci, Michael Scarpello, Paul Hickman. ROW 2: Daniel Kaster, Bill DeGlopper, Bob Brody, Joe Frohnhoefer, Robert Silverman, Tom Peffer, *Jr. Faculty Advisor*; Leigh

Weiss, Sam Levant. ROW 3: Dave Becker, Dave Mangus, Gary Brown, Jim Klepfer, Ed Paro, Ric Riccardi, Herb May, Forrest Benson, Dave Warner, R. Waterman, Robert Paterniti, Richard Tarquinio, Lyle Starkweather, Mike Patterelli. ROW



Delta Kappa



4: Larry Thomas, Carl Trupellitrer, David Christopher, Richard Bailey, Larry Hickson, Bruce Chamberlin, Herbert Doscher, Wayne Bauer.

angus,
May,
erniti,
ROW



A closely knit organization, each Delta Kappa brother strongly adheres to the principles of brotherhood. The brothers have been able to provide a host of social and service events for the benefit of the entire campus as well as their own fraternity.

The service projects include the presentation of the Dean Fritz Scholarship, Athlete of the Year Award, and sponsoring the Miss Varsity Contest for the benefit of the Crippled Children's Camp. Another great service to the school is the familiar DK Directory.

Highlights on the DK social calendar include the Chug-a-Mug, Crystal Ball, Kappa Kapers, and many other closed parties.



ROW 1: Bill Murabito, Hank Dewey. ROW 2: Wayne Wasiczko, Joe Tomasulo, William George, Alan Latona, Dave Kadzik, Rees White, Paul Pond, Alan Harrishburg. ROW 3: James Colgrove, Dennis Raymond, Michael Toomex, Bernard Galka, Dennis Fill-

more, Ronald Scindle, Richard Hitzges, James Jones, Chris Welter, John Vasi, Richard Piech, Jack McBride, William Wind, Al Naish. ROW 4: E. Buzz Perry, Dick Drahms, Rich Knubbert, Kirby Cook, Jim Wilson.



ROW 1: Paul Pond. *Rec. Sec.*; E. Buzz Perry, *Alumni Corr. Sec.*; Richard Hitzges, *Pres.*; Bill Murabito, *Sgt. at Arms*. ROW 2: John McBride, *V. Pres.*; Jim Wilson, *Treas.*; Alan Harrishburg, *V. Pres.*



The "Rambling Rhos" can be seen as active participants in functions on and off campus. Brotherhood and unity are the key words of the fraternity and help the Sig Taus to support and sponsor many college activities. They have also established several enjoyable traditions on campus; including the Cof-a-riety, Pumpkin Kicker, and White Elephant Sale. Anticipated by every brother each Fall is the White Rose Dance, at which time a Sig Tau Queen is chosen. For 1965, Terri Ciruzzi is the reigning queen. Other activities include College Camp Weekend, Alumni Weekend, and several closed parties. Each brother works hard to promote the fraternity's ideals and best represent a brother in blue.

ter,
ish.
ok,

Sigma Tau Rho



The Gentleman's Fraternity is an organization of men dedicated to the promotion of high standards of moral, intellectual, and social ideals. Marking the opening of the sports season in the Fall, the Psi Phi men can be seen burning "Mr. Jinx," the hex symbol. Their early semi-formal, The Autumn Annual, is one of the year's highlights. During the Christmas season, the brothers decorate and carry the Yule Log into the Union Alumni Lounge for the Holiday Week functions. Other parties and events, including the Sorrow Soaker, help to bind the brothers in close ties of friendship.



Psi Beta Phi



ROW 1: Ira Friedman, *Treas.*; John Serio, *Pres.*; Dean Winston, *Financial Sec.* ROW 2: Michael Toder, *Pledge Master*; Daniel Weselak, *V. Pres.* ROW 3: Bill Schroeder, *Chaplain*; Gary Lazenby, *Corr. Sec.*

Mike D'attilio, *Rec. Sec.*; Jon Bindrum, *Historian*; Ray Roswick, *Sgt. at Arms.*

ROW 1: Jay Ingerson, George Hawkins, Andy Myscyszyn, Ira Friedman, John Serio, Mike D'attilio, Don Maillet, Bob Lockman, Tom Micia, Allen Schechtman, Bill Schroeder. ROW 2: Jon Bindrum, Thoman Waag, Ralph Donnelly, Howard Katz, Bill Davis, Tom Brien. ROW 3: Charles Gantzer, Terry McGovern, Michael Toder, James Powers, Daniel Weselak, Martin Wheeler, Ray Toswick, Dean Winston, Gary Lazenby, Joseph Derme, Donald Sottile.





Brotherhood

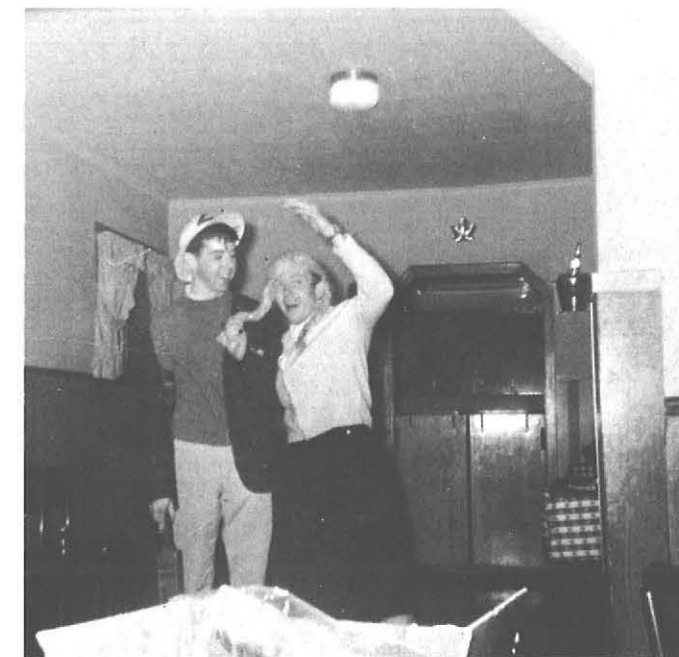
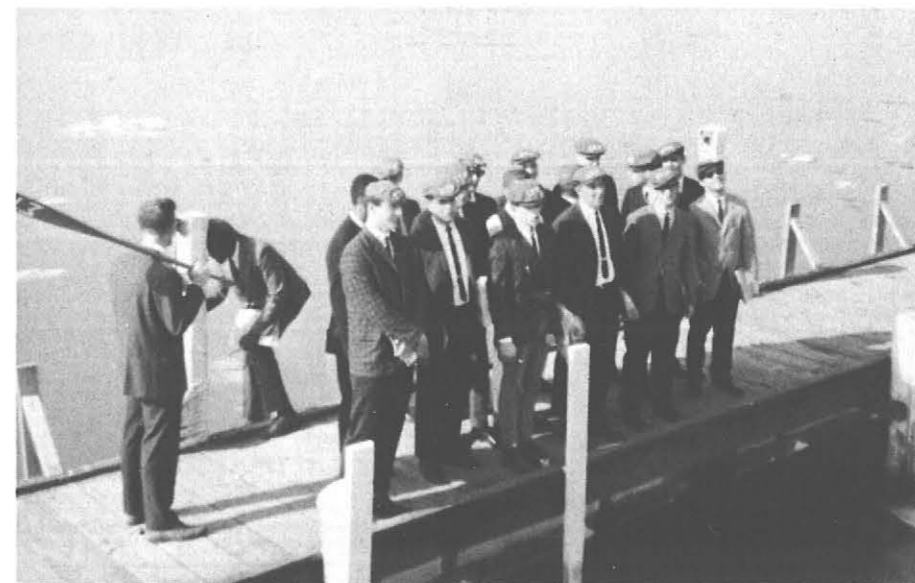



Sue Stetter, *V. Pres.*; Kathy Knopka, *Pres.*;
Kathy Knapp, *Corr. Sec.*; Carol Brady, *Rec. Sec.*;
Barb Browne, *Treas.*

Alpha Sigma Pi



ROW 1: Susan Rinebolt, Patricia Cullen, Susan York, Donna Battaglia, Susan Weblacker, Eileen Kashdan, Barbara Olshein, Gloria Berger. ROW 2: Esperanza Ramirez, Judy Gauchat, Ann Marie Sukmann, Marge Huth, Marty Williams, Nancy

Kramer, Judy Jacobson, Jane Hitchcock, Isabel Elinson, Mary Beth Wright. ROW 3: Susan Purdey, Linda Nehf, Rose Marie Alaimo, Susan Weisbuck. ROW 4: Carol Cohen, Donna Hereid, Sandy Clark, Nelida Marie Berti, Marcia Weslow,

Mary Csizmar, Marty Reist, Judy Zucarelli, Terry Romagnoli, Judy Hamann, Sherry Hassinger, Sue Huttenlocker, Marilyn Micski.



"Alpha Sig's are high-minded . . ." is the peppy song of the gals in red and white. Displaying their enthusiasm everywhere they go, these girls strive toward unity through work and social affairs. The four-fold objective of the sorority is the physical, intellectual, spiritual, and social development of its members. Each year the Alpha Sig's prepare Thanksgiving baskets for underprivileged families.

Another tradition enjoyed by the entire student body is the "Alphaquade", the water show at State Fair. The girls also work as volunteers in the Dean of Students' Office.



ROW 1: Barbara Ellis, Lois Sniderhan, Marcia Frank. ROW 2: Judy Alise, Nihra Rodriguez, Linda Hanan, Gayl Brewer, Elaine Walker, Christine DiLeone, Jane Mueller, Edith Schendel, Socorro Lassas.

ROW 3: Jackie Wajtkus, Sue Wiedrick, Diane Zientarski, Roberta Liss.

Alpha Tau Sigma

"Alpha Tau to Thee, True we'll ever be." This is the by-word of the sisters of Alpha Tau Sigma. By sharing many experiences, the girls strive to develop in each member the social graces necessary for her to take her place in society with dignity and pride. Among their many traditional activities, the Annual Christmas Holly Corsage Sale, the Alumni and Mother's Day Tea, and Cottage Week at the end of the year are the highlights. Last year, with the help of Gamma Chi fraternity, the sisters conducted a book sale which was helpful in alleviating the confusion of buying and selling used text books. The sisters are a closely knit group and are interested in developing fine young women.



Lois Sniderhan, *Treas.*; Diane Zientarski, *V. Pres.*; Jackie Wajtkus, *Pledge Mother*; Marcia Frank, *Corr. Sec.*; Susan Wiedrick, *Pres.*

Green and white those are our colors . . ." can be heard from one end of the campus to the other as the members of Delta Sigma Upsilon busily engage in student activities on and off campus. A like to laugh, a love for life, a concern in her heart for everyone makes up a Delta Sigma Upsilon. Working together, the sisters try to achieve the high goals set for them. Some of their many activities include: Siamese Swing, Shamrock Shenanigans, Christmas Tea, and other closed events.



ROW 1: Karin Schade, *Sgt. at Arms*; Maury McFee, *Pres.*; Joyce Hernquist, *Treas.* ROW 2: Patti Weiss, *Corr. Sec.*; Bobbie Gollon, *V. Pres.*; Anna Marie Mars, *Rec. Sec.*

Delta Sigma Upsilon



ROW 1: Jan Hamilton, Marie Norris, Jean D'Addio, Susan Wanamaker, Babs Mohler, Sharon Lewis, Lin Molnar. ROW 2: Del Paquette, Joan Winter, Marsha Roberts, Mary Schank, Rosemary Macca, *Chaplain*; Judi Cersello, Patti Prismonte, Jackie Terzian, Sue Findlay, Mary Burke, Joanie Campbell. ROW 3: Joan Murry, Bobbi Bowman, Darlene Harkins, Kitty Connors, Nancy Kinsella, Diane Nolan, Jan Fisher, Mary Ann Castagno, Barbara Cerniglio, Linda Guyer, Candee Albrecht, Dianne Wheeler, Sharon Moore, Linda Page.



Sisterhood



ROW 1: Peggy Landel, *Rec. Sec.*; Marilyn Mitchell, *V. Pres.*; Maureen Flanigan, *Pres.*; Nancy Cornelly, *Treas.* ROW 2: Mary Anderson, *Sgt. at Arms*; Sally Bermel, *V. Pres.*; Mary Sebastiano, *Corr. Sec.*; Karen Lee, *Pledge Mistress*.

Pi Kappa Rho



ROW 1: Barbara Azzopardi, Betty Edwards, Barbara Stroke, Edele Marzahl, Melanie Miller, Cindy Root, Linda Hellert, Susan Butler. ROW 2: Patt DeLuca, Linda Moss, Karen Savanyu, Suzanne Langerlier, Cathy Siesel, Miss Elizabeth

Klaver, Maryann Young, Linda Way, Nan Kepner. ROW 3: Louise Rappa, Eileen Olsowsky, Joy McFadyen, Nancy Wyzkowski, Alona Jesson, Susan Gannon, Barbara Delenkitis, Karlet Pontaski, Mary Neill, Maureen King, Nancy Teubner.

ROW 4: Louise Greenman, Miriam Vargas, Sharon Fohl, Donna Kentzel, Doris Kreuter, Judy Halter, Judy Bahler, Stacey Schwartz, Carol Gritzke, Judy Christ, Jenny Przybycien, Lawrenciana Fernandes, Nancylee Peruzzini.



"I know a Pi Kap girl, she is the sweetest girl" rings true for the sisters wearing the blue blazers. Through sisterly love, the Pi Kaps strive toward a higher sense of values in seeking intellectual, moral, and social growth. Annually, the sisters can be seen working hard to achieve the goals set for the Eye Bank. Also anticipated for the end of the year is the Mardi Gras Dance and various other closed events.



ROW 1: Lorraine Quackenbush, Ana Rose Balestrieri, Carole Stachowski, Diane Fekete, Terri Marranca. ROW 2: Ann Bracewell, Reenie Ullman, Sue Ostrowski, Marge Shapiro, Karen Oberster, Pam Sprague, Cynthia Palmiero, Janice Woolheiser, Marilyn Fraize, Tina

Persia, Pat Stetz, Oki Rusak. ROW 3: Marcia Bennett, Lynda Kralich, Micki Vito, Rose Vivona, Marilyn Williams, Marie Douglas, Ulla Vjaer, Patricia Williams, Donna Pellerito, Mary Johnson, Kathy Mellins, Barbara-Jo Hard, Karen Ellis, Judy Cragolin, Eileen Nass.



ROW 1: Hela Kinel, *Sgt. at Arms*; Marcey Meunier, *V. Pres.*; Connee Graham, *Pres.*
ROW 2: Leigh Harden, *Rec. Sec.*; Sandy Fricano, *Corr. Sec.*



"Around her neck she wears a brown ribbon . . ." is a familiar chant of the sisters of Pi Omega Nu. A relatively new sorority, this group of girls has come a long way in building their sorority by working together and forming a strong bond of unity. Each new experience shared strengthens this tie. Their spirit can be witnessed at many campus activities and as a sisterhood in sponsoring the Red Cross Bloodmobile and cooperating in the Veteran's Variety Show.

Pi Omega Nu



sters eternal" expresses the aim of the girls in the and white blazers. While initiating a program of participation in activities on and off campus, the of Sigma Sigma seek to enrich their lives and the of others.

community projects fill a large portion of the sisters' Making up Thanksgiving baskets, contributing to heart Fund, helping with the Christmas Party at late Hospital, and donating books to Butler Li-head the list of activities. Their social events e the Purple Pub and the Sigma Surprise.



ROW 1: Elizabeth Ciszewski, *Corr. Sec.*; Gloria Graf, *Chaplain*; Carol Rossi, *Rec. Sec.*; Ellen Mooney, *Pres.* ROW 2: Connie Giambra, *Treas.*; Carole Skripek, *Pledge Mistress.*

Sigma Sigma



ROW 1: Patricia Belter, Kathy Franz. ROW 2: Elaine Nawotka, Ellen Mooney, Linda Shaw, Mary Jane Cygan, Gloria Graf, Judy Butler, Joanne Setlik. ROW 3: Sharon Kueh-fus, Elizabeth Ciszewski, Carole Skripek, Carol Rossi, Connie Giambra, Alice Kozen, Margie Zaranski, Barbara Inzalaco, Geraldine Fartuzel, Hulda Ramos.



ROW 1: Elizabeth Ciszewski, Susan Wiedrick, Corrine Woolheiser, Pres., Lois Sniderman, Theresa ... ca, Linda Hellert, Edele Marzahl, Eileen Kash- ...
ROW 2: Judy Jacobson, Treas., Linda Way, Sgt. at

Arms, Darlene Harkins, Rec. Sec., Barbara-Jo Hard, V. Pres., Isabel Elinson, Roberta Liss, Kathy Franz. ROW 3: Carole Skripek, Marcey Meunier, Marie Norris, Susan Purdey.

Inter-Sorority Council

In cooperation with the college administration and in the interest of maintaining high social standards for the sororities, the Inter-Sorority Council compiles the rules which govern rushing, pledging, and initiation in our sororities. In conjunction with Inter-Fraternity Council, this group sponsors Greek Week, which has Greek Sing and the Greek Ball as part of its activities.

Composed of three delegates from each of the participating Greek sororities, the council meets as a forum to discuss the interests and goals of the girls involved. The primary purpose of the council is to maintain inter-sorority relations on a high level of cooperation.

Inter-Fraternity Council

Delegates from each fraternal organization on campus strive for unity and cooperation among all the fraternities through the Inter-Fraternity Council. Aside from setting up rushing and pledging standards, the council is a source of leadership directed toward placing the Greek men in a position of service to the college community and strengthening their bonds of brotherhood.

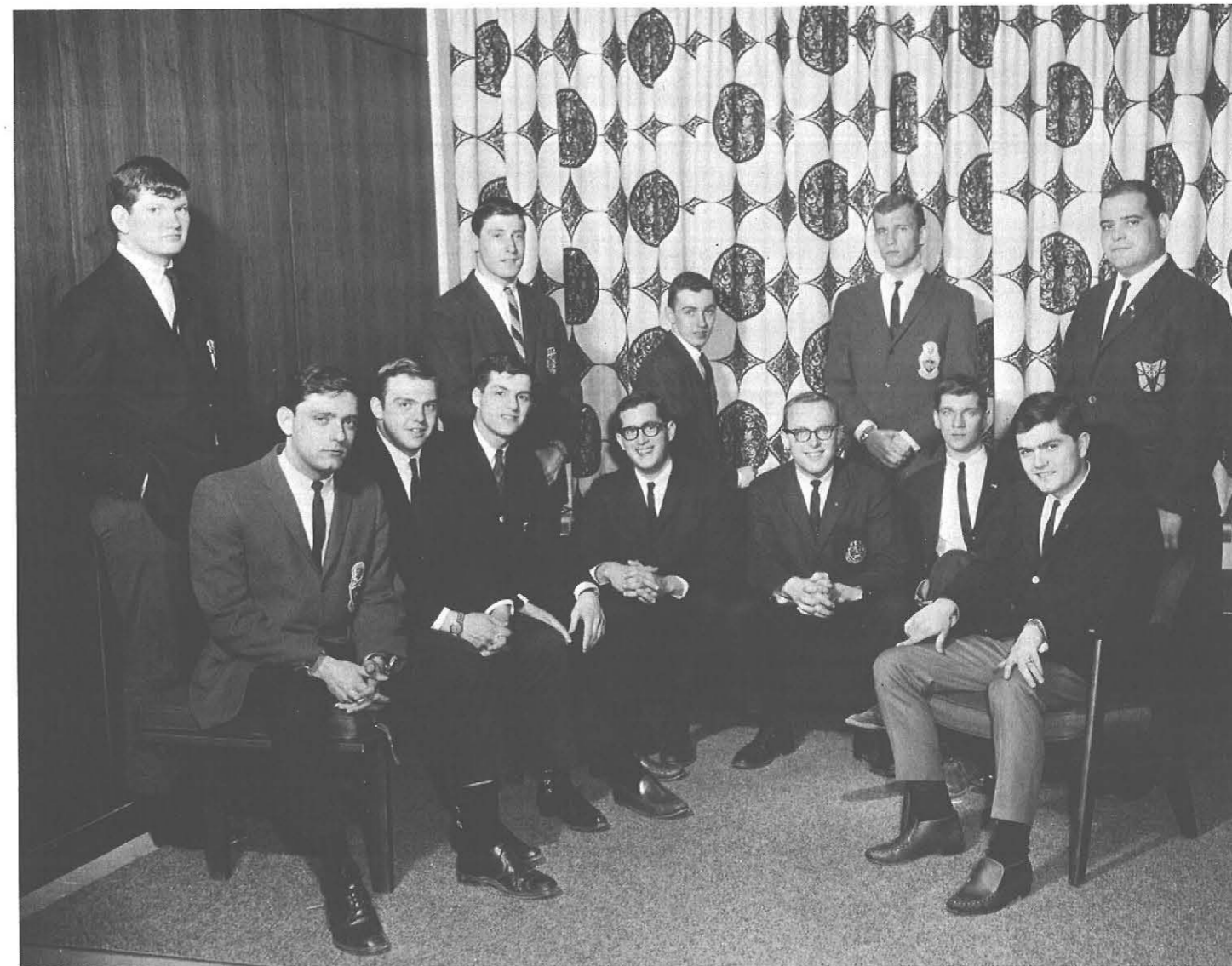

ROW 1: Alan Harrishburg, Pres., Tom O'Brian, Treas., John Murabito. ROW 2: Bob Oldfield, Frank Schimpfhauser, Terry Serio, Bob Brody, Gene Hendrickson, T. J. Rockey, Sec., Bill McGovern, Paul Pond, Charles Viggiano.



ROW 1: Elizabeth Ciszewski, Susan Wiedrick, *Corr. Sec.*, Janice Woolheiser, *Pres.*, Lois Sniderman, Theresa Marranca, Linda Hellert, Edele Marzahl, Eileen Kashdan. ROW 2: Judy Jacobson, *Treas.*, Linda Way, *Sgt. at*

Arms, Darlene Harkins, *Rec. Sec.*, Barbara-Jo Hard, *V. Pres.*, Isabel Elinson, Roberta Liss, Kathy Franz. ROW 3: Carole Skripek, Marcey Meunier, Marie Norris, Susan Purdey.

Inter-Sorority Council

In cooperation with the college administration and in the interest of maintaining high social standards for the sororities, the Inter-Sorority Council compiles the rules which govern rushing, pledging, and initiation in our sororities. In conjunction with Inter-Fraternity Council, this group sponsors Greek Week, which has Greek Sing and the Greek Ball as part of its activities.

Composed of three delegates from each of the participating Greek sororities, the council meets as a forum to discuss the interests and goals of the girls involved. The primary purpose of the council is to maintain inter-sorority relations on a high level of cooperation.

Inter-Fraternity Council

Delegates from each fraternal organization on campus strive for unity and cooperation among all the fraternities through the Inter-Fraternity Council. Aside from setting up rushing and pledging standards, the council is a source of leadership directed toward placing the Greek men in a position of service to the college community and strengthening their bonds of brotherhood.

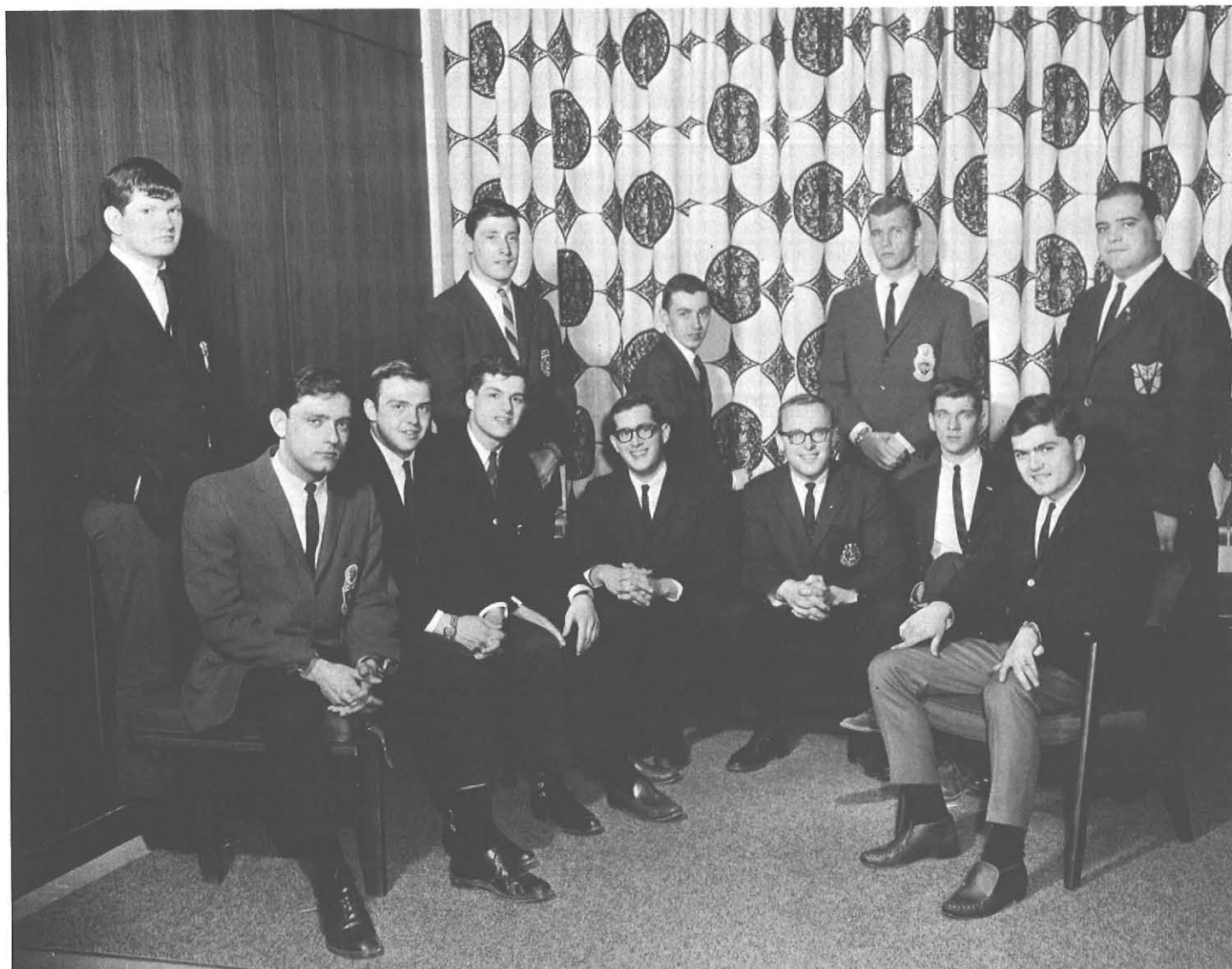

ROW 1: Alan Harrishburg, *Pres.*, Tom O'Brian, *Treas.*, John Serio, Bob Brody, Gene Hendrickson, T. J. Rockey, *Sec.*, Bill

Murabito. ROW 2: Bob Oldfield, Frank Schimpfhauser, Terry McGovern, Paul Pond, Charles Viggiano.



ROW 1: Bob Laux, Edward Britt, Jim Tenk, Richard DiPasquale, David Hagn. ROW 2: Hugh O'Donnell, *V. Pres.*; Tom Roffe, *Soc. Chairman*; Dick Lipka, *Corr. Sec.*; Don Komorowski, Tony Lombardo, Paul Shasielewski, *Pres.*; John Dodd, *Advisor*; Jim Biondillo, Jim Davis, Ray Kruk, Ed Herrscher, *Athletic Chairman*; Terry Kolasa. ROW 3: Robert Kaczmarczyk, Ned Dingman, *Soc. Chair-*

man; William Barth, Patrick Barnard, Vincent DeWind, *Pub. Chairman*; Al Mazarella, *Pub. Chairman*; Norb Moch, Patrick Collins, Larry Estill, Burt Tennyson, Marty Heavey, *Athletic Chairman*; Glenn Babcock, *Sgt. at Arms*; Al Dahlberg, Rog Johanson, *Art Work*; Jim Volpe.

Spartans

"The active man," better known as a Spartan on our campus, works diligently to promote mature and sociable attitudes on campus and off. Whether the occasion is educational, athletic, social, or informal pub patronage, the Spartans can always be called upon to make a good showing. Organized in 1955 as a Vet Club, the Spartans have inaugurated the J.F.K. Award, which is presented to an upcoming senior for being the "worker behind the scenes." This year Dr. Dodd and Arthur Gae have led the Spartans to many accomplishments, the annual variety show at the Veterans' Hospital heading the list. Three cheers for the big men in blue!

Boosters of College Morale

Following in the footsteps of their founder, Byron Claude, the Boosters of College Morale continue to lend their support to many of the activities of the college. The BCMs, a group socially orientated, endeavor to promote good relations among the social and athletic organizations.

ROW 1: Craig Shurgot, Marty Levine, Idris Esen, Wilfred Wienke, Bob Parness, John Noworyta. ROW 2: Bill Norton, John Kurzeja, Bob Eimiller, Jerry Sawicki, Tom Stone. ROW 3: Joe Burst, Fred

DeVinney, Jack Lyons, Rory McDonald, Tony Perna, Tom Bettcher, Rich Degnan, Gene Hartman, Jerry Fries.





ROW 1: James Field, John Kopf, Neil Edin, Marguerite Smith, Nancy Austin, Cindy Root, Mary Fuss, Cheryl Luke. ROW 2: Linda Jahn, Mr. Charles Scofield, Dr. George M. Laug, Fredrick Noyes,

Dr. John Urban, *Chairman*. MISSING: Dr. Callan, Leigh Weiss, James Wilson.

College Camp Board

Traveling south about sixty miles, four hundred thirty-three acres of rolling hills, beautiful woodlands, and ponds provide the perfect setting for college students to discover the wonders of nature and have a chance to relax in informal surroundings. This is College Camp, which is the responsibility of the College Camp Board. The board's main function is regulating the use of the camp by all the organizations on campus. Representatives from each class make up the board.

Publication Board

The Publications Board is responsible for the coordination of all campus publications. The board determines the major editorial policy for *The Elms*, *The Record*, and the *Elm Leaves*. Student representatives on the board are the editors and business managers of each publication staff, and the faculty members are the advisors to these publications. A significant responsibility of the board is to encourage and insist upon a high level of literary competence in every publication.

Charles Demick, Karen Kruschke, Louise DeLorenzi, Eileen B. Kashdan. MISSING: Joanna Bell, Mr. John Boyd, Tim

Denesha, Mr. D. Hunter, Dr. P. Hale, Mrs. E. Kaye, Miss M. Norenberg, Miss A. Palmieri, James Wabnitz.



Elms



Chris Korn, Barbara Boxer, Edie Schendel, Candi Dabi, Eileen Kashdan, Lynn Breiman, Sharon Moore, Chuck Mancuso, Barbara Olshein.

Bill DeGlopper, Paul Sonczewski, Chuck Mancuso, John Chromy.



The Staff

Editor-in-Chief
 Business Manager
 Art and Layout Editor
 Literary Editor
 Photography Editor
 Typing Editor
 Managing Editor
 Sports Editor
 Indexing Editors

Distribution Manager
 Advisor

Eileen Kashdan
 Thomas Orrell
 Chris Korn
 Sharon Moore
 Paul Sonczewski
 Candi Dabi
 Edie Schendel
 Charles Mancuso
 Barbara Boxer
 Barbara Olshein
 Lynn Breiman
 Daniel R. Hunter, Jr.

ROW 1: Donna Lester, Chris Korn. ROW 2: Sharon Streickler, Lynn Breiman, Regina Rettig, Bill DeGlopper.

The *Elms* is a photographic history of a full year of college activities. This is the very first time that a Buffalo State yearbook has been this extensive in its scope. Our college is undergoing rapid growth and expansion; and in an attempt to more accurately record this progress, the *Elms* has kept pace.

We hope that by the distribution of the *Elms* at Homecoming Weekend we may establish a new tradition and add further significance to this fall weekend.



Lileen B. Kashdan

Editor-in-Chief

Tina Ackerman, Sharon Moore, *Lit. Ed.*



ROW 1: Ron Decker, *Art Ed.*, James Wabnitz, *Bus. Mgr.*, Louise DeLorenzi, *Ed.*, Delphine Maciejewski, *Pub.* MISSING: Leo Bax, *Lit. Ed.*, Barbara Bucher, Joan Albarella, JoAnn Franko, Miss M. Norenberg, Dr. Julius Hubler, *Advisors.*

Elm Leaves

The Elm Leaves is a showcase for the talents of our student body. Art, verse, and prose are presented for all to see and appreciate. The Elm Leaves stimulates a greater interest in art and literature by nature of its diversified content alone. It also gives readers a sense of pride in the talents of their fellow students. The staff strives to compile a publication worthy of this pride.



Staff

Editor-in-Chief
 Associate Editor
 News Editor
 Feature Editor
 Copy Editor
 Sports Editor
 Associate Sports Editor
 Business Manager

Typing Editor
 Photographer
 Sports Photographer
 Layout Editor
 Cartoonist
 Sports Cartoonist
 Advisors

Karen L. Kruschke
 Tim Denesha
 Mary Slayton
 Stacey Schwartz
 Sheila Murphy
 Chuck Mancuso
 Tom Betcher
 Chuck Demick

Mary Kowal
 Jon Bindrum
 Ron Williams
 Tom Orrell
 Helen Gomberg
 Bill DeGlopper
 Dr. Paul Hale
 Mr. John Boyd

ROW 1: Sharon Barber, Mary Slayton, Neil Edin, Stacey Schwartz, Karen Kruschke, Dr. Paul Hale, *Advisor*. ROW 2: Kathleen Quinlan, Tim Denesha, Sally Gaeta, John Chromy, Charles Mancuso, Bill DeGlopper, Warren Gassman, Paul Sonczewski, Marjorie Rubinfeld, Charles Demick.

Record

A long standing tradition in the history of SUCB, the *Record* is still the mouthpiece of the student body and official channel for campus news. The *Record*, once a two page edition, has now grown in accordance with campus population. As a result of the growing interest on the part of the student, the quality of the *Record* has improved and has become more complete in scope and coverage. The *Record* staff is open to all those who have an active interest in journalism and ability to cover any important news occurring about the campus.

"The mouthpiece of the student body..."



ROW 1: Karin Schade, Jan Hamilton, James Lynch, Jack Lyons, Fred DeVinney, James Roll, Cheryl Opacinch. ROW 2: Coach Hart- rick, Joan Kantor, Midge Madison, Coach MacDonald, Leslie Mar- cus, Thomas Betcher, Sue Kay, John Macleod, Ben Bluman, Gail Goldstein.

Athletic Board

SUCB's Athletic Board is the governing body of the entire inter-collegiate athletic program. Members of the board are composed of the officers from the Men's Athletic Association, Women's Recreation Association, and representatives from each class. As interest in athletics increases each year, the board grows in propor- tion to the needs of the school.

Convocations Board



ROW 1: Sue Skelton, *Treas.*, Marilyn Hartung, *Chairman*, Mary Rouselle. ROW 2: Nan Burnham, *Vice Chairman*, Dawn Spaulding, *Rec. Sec.*, Barbara Whitman, Bob Gifford, Paul Beaudet, *Advisor*, Kathleen Schiemann, Marilyn Field, *CSA Rep.*

The Convocations Board is responsible for the planning and execution of an extensive program of cultural and educational convocations for the entire campus community. Presentations included in this year's events were the Broadway production of "Spoon River," an informal lecture by the noted publisher and author, Bennett Cerf; the world renowned Jose Limon Dance Company, and the sensational African singer, Miriam Makeba. These are only a sample of the kinds of things presented in this well planned series which serves to enrich our lives.

International Students

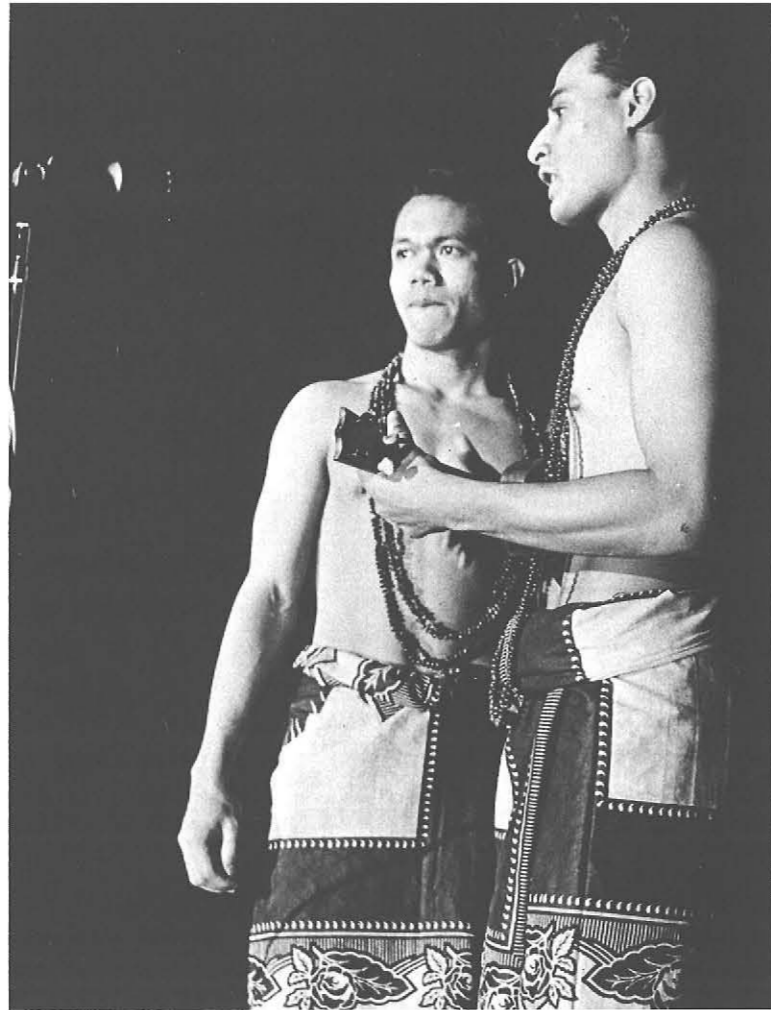

Musician, Louis Armstrong



Press secretary, Arthur Sleisinger



Publisher, Bennett Cerf

"Cultural and educational convocations enrich our campus life."

College Union Board

Activities—social, cultural, and recreational—are an important part of each student's life in college. The College Union Board realizes this need for an organizational center to present these various activities to the entire college. Through the facilities of the College Union, representatives from the student body plan the program of activities so that they are coordinated and given the proper advertisement. Among the many activities presented we have such things as Winter Weekend, Homecoming Weekend, various coffee hours, weekly film showings, and other informal and cultural events.

ROW 1: Linda Rogers, *Rec. Sec.*, Toni Juliano, *Pres.*, David Riley, *Sgt. at Arms*, Elizabeth Edwards, *V. Pres.* ROW 2: Patti Weiss, *Soc. Chairman*, Diane Horman, *Pub. Chairman*, Lynn Breiman, *Pub. Chairman*, Amira Weiser, *Personnel*, Nancy Wilson, *Pub. Chairman*, Carol Clark, *CSA Rep.*, David Gravind, *House and Grounds*, Anne

Sharlun, *Bishop Rep.*, Barbara Holaling, *Exhibits*, Stan Borowiec, *Films*, Nathan Drucker, *Films*, Tom Doherty, *Films*, Linda Nehf, *Cultural*, Ruth Blum, *Dorm Rep.*, Jean D'Addio, *Social*. ROW 3: Carol Lazoration, Sandy Clark. MISSING: Frank Borelli, *Advisor*, Judy Elmo, *Treas.*, Sharon Streickler, *Cor. Sec.*, Don Maillett.





Holiday Week



Homecoming





ROW 1: Jack Lyons, *Pres.*, Gail Goldstein, *Student Congress*, Leslie Marcus, *Student Congress*, Joseph Frohnhoefer, *Sgt. at Arms*, Peggy Landel, *Hist.*, Loretta Scher, *Corr. Sec.*, Joan Claar, *Advisor*. ROW 2: Frank Borelli, *Advisor*, Mary Sebastiano, *Rec. Sec.*, Gwen Flaxman, *Treas.*

Class of 1965

Hats off to the class of 1965! Thank you for giving SUCB some fond memories, including: the Louis Armstrong Concert, Holly Hanging, Inter-Class Sing, and many more pleasurable times. All six hundred of you contributed greatly to our campus and we shall be forever grateful. Now, aren't you glad you stayed?

Class of 1966

Bill Schroeder, *Pres.*, Cheryl Opacinch, *CSA Rep.*, Gary Graham, *Treas.*, Karen Savanyu, *Hist.*, Melanie Miller, *Rec. Sec.*, Terry McGovern, *V. Pres.*, Karen Shepard, *CSA Rep.*, Sue Weisbeck, *Corr. Sec.*

The Class of 1966 has become an infamous organization on our campus. The class, consisting of 650 students, can attribute its success to the strength and effectiveness of its cabinet. Next year the class enters its final year. Watch out State!





ROW 1: Gary Lazenoy, *CSA Rep.*, Terry Marrant, *Rec. Sec.*, Nancy Molinski, *Alt. CSA Rep.*, Al Latona, *Pres.* ROW 2: Nan Kepner, *Publicity*, John Vasi, *Hist.*, Rich Knubbert, *Sgt. at Arms*, Mary Csizmar, *Treas.*, Marilyn Williams, *Corr. Sec.*, Forrest Benson, *V. Pres.* ROW 3: Wayne Wasiczko, *Alt. Rep.*, Gary Ehlert, *Social.*

Any student who has paid his fees is considered a member in good standing of the Class of 1967. Under the capable leadership of President Allan Latona, the class has presented the Four Preps in concert and sponsored many other enjoyable functions. With the guidance of Mr. James Stewart, faculty advisor, the class has embarked on a "bold adventure in education." There can be no denying that they are a spirited group—witness a class party!

Class of 1967



ROW 1: John Astudillo, *V. Pres.*, Tom Halsall, *Pres.*, Peter Roidle, *CSA Rep.*, Al Meyers, *CSA Rep.*, Michael McNeill, *Sgt. at Arms*, Chris Whitney, *Alt. Rep.* ROW 2: Carol McMahan, *CSA Rep.*, Barbara Schreiber, *Hist.*, Elizabeth Lawrence, *Rec. Sec.*, Barbara Moulder, *Corr. Sec.*, John Sukmann, *Treas.*

Class of 1968

The primary goal of the officers of the Class of 1968 was to unify the class and try to give it the spirit necessary for successful and harmonious cooperation. Despite many obstacles, including late installation of officers and more than half of the class being commuters, the name that the Class of 1968 has made for itself is substantial proof of their willingness to work hard. One accidental distinction that the class enjoys is being the largest on campus. With spirit and great numbers to spur activities, it seems very unlikely that the Class of 1968 will leave Buffalo State without some very wonderful memories and achievements to look back on.



"A good beginning maketh a good end."





*A sojourn to a far away
country brought back
many memories of different
places, different peoples,
and new adventures.*

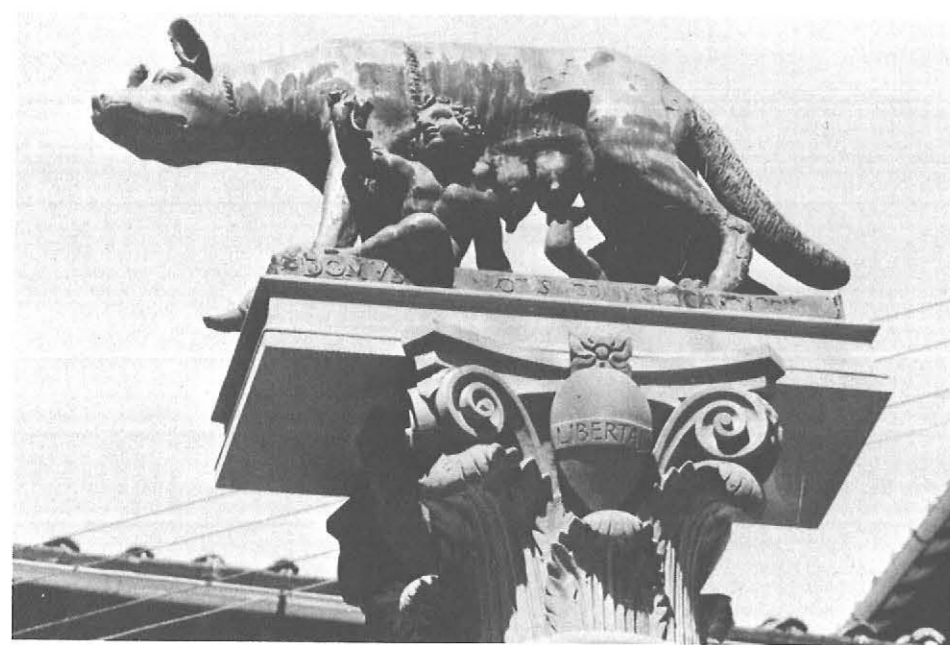



"la fortezza" . . . an old fortress overlooking the city and the cathedral . . . often the setting for a romantic interlude.

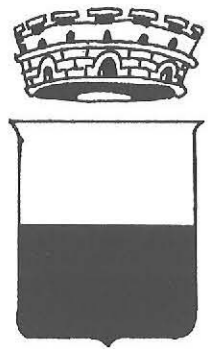

In the lifetime of everyone of us there is a point of reference, an important event in relation to which any other events are measured. For an ever growing number of students from the State University College at Buffalo, this point of reference will be forever their stay in *SIENA, ITALY*.



The people of Siena stop for a moment in their "Campo."



Perhaps the last descendants of the Etruscans are still living in Siena: this is a conclusion derived not only by the particular atmosphere of a town where historical and artistic values of the past are treasured, but also by the special trend of thoughts and feelings by which men and events are judged according to standards built up through centuries of experience without dispersing, destroying or denying anything which belongs to the past.

This explains the development of a civilization in which people and things, traditions and arts, customs and work are blended in perfect harmony and appear at their best.

Italy . . . where there is silent worship of the sun and the earth.





Robert Cerone



Mary Alice Critelli



Maxyne Glick



Linda Howie



Judith Jacobson



Eileen Kashdan



Marjorie Klatt



Christine Korn



Sharon Lantheaume



Margaret Macklin

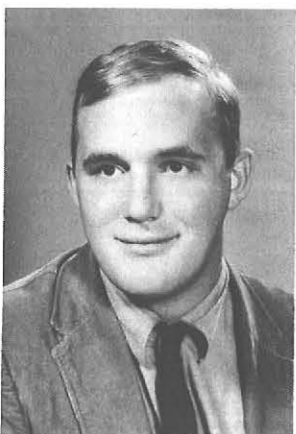

Thomas Martin



Karen Parsons



Linda Richman



Fifth Semester Fall, 1963



Irene Rippe



Ellen Ross



Oksanna Rusak



Ellen Stephenson



Judith Thomas



Jerome Tichy



Donna Weiss



Marcia Yosovitz



George Brighton Judith Chrosniak Joan Davies John Dobmeier Linda Donald

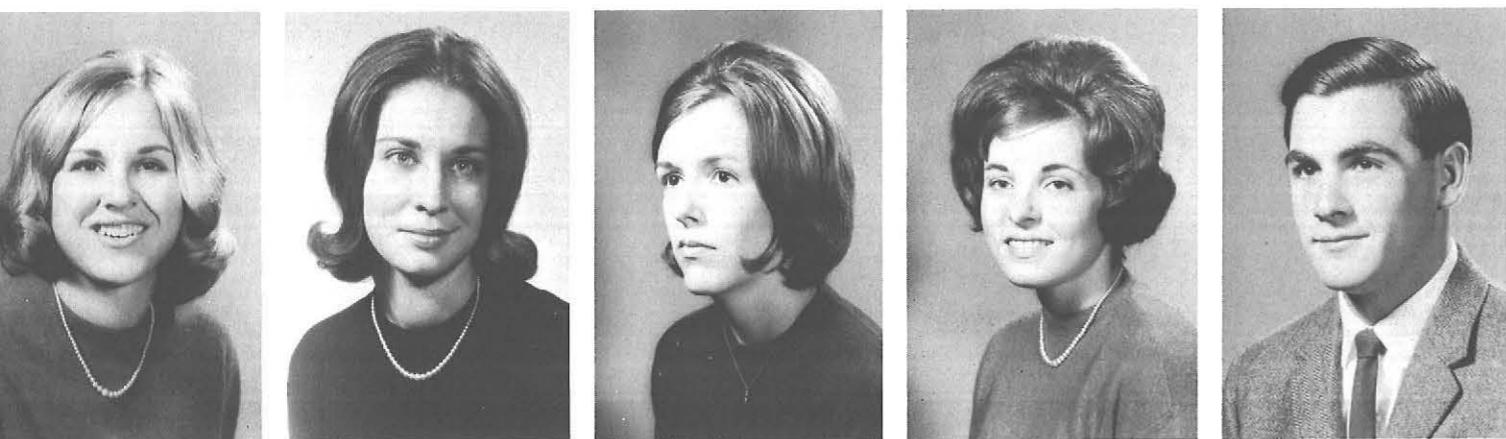

Linda Kuehnel Jean Michael Adele Paquette Eileen Pascucci Richard Pascucci

Sixth Semester



... And you know how difficult it is to say "No, thanks" to an Italian mother!



Judith Elmo Patricia Harbachuk Nicholas Heary Diane Koryl James Kozlowski

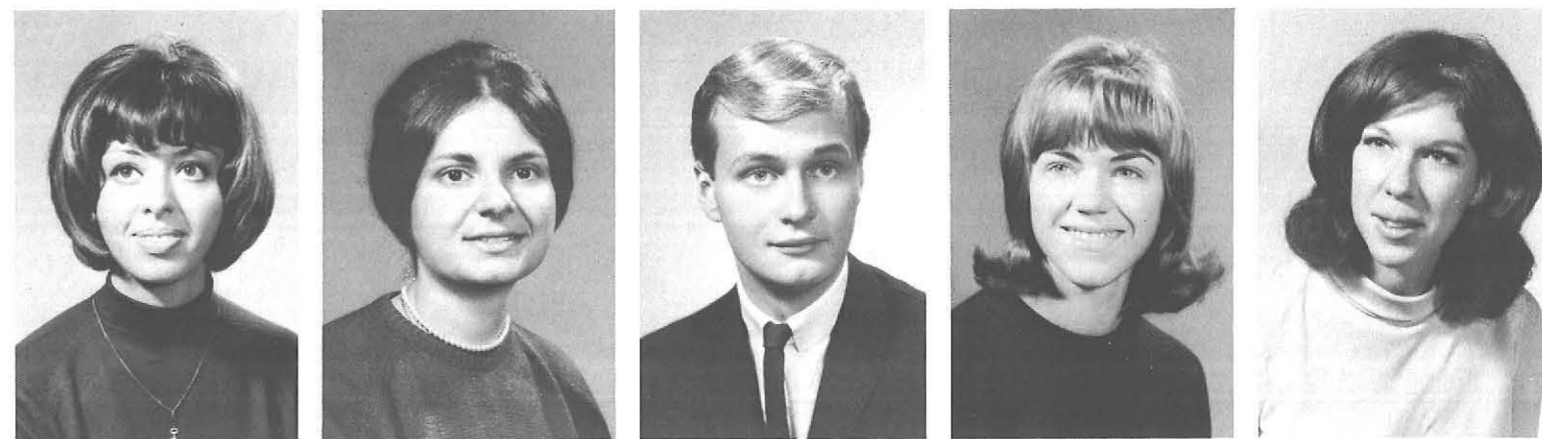

Eda Pistolese Mary Platino Andrew Paul Ratajczak Lois Shuster Eleanor Siegel

Spring, 1964



Field trips to nearby points of interest are an important part of the Siena Semester. Here, Dr. Brown, group leader, bones up on a few local statistics.



James Stephens Mildred Stransky James Winebrenner

Seventh Semester Fall, 1964



Judith Boucher Barbara Cemenio Dale Schleiderer Elizabeth Staffeld Charlene Vertrees



Drawings by Linda Richman

Bargaining for sweaters, a weekly custom at Siena's "mercato."



Eighth Semester Spring, 1965



Roberta Harrow Laura Lawrence Robert Petrie

Faculty Advisors



Clement Tetkowski
Art
Originator of Siena Program at Buffalo

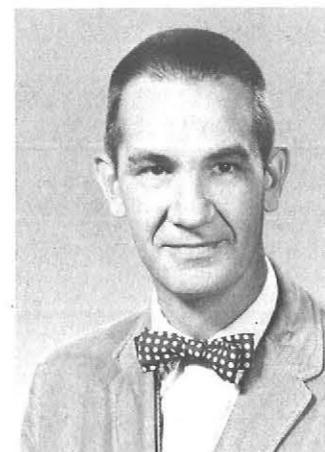

Edmund Brown
Social Studies
Fifth and Sixth Semesters



Earl Wolfgruber
Art
Seventh and Eighth Semesters



Martin Fried
English
Seventh and Eighth Semesters

Siena Club

ROW 1: Vincenzo Giannelli, Linda Richman, Gayl Brewer, Stacy Schwartz, Mimi Stransky. ROW 2: Eileen Kashdan, Jerome Tichy, Ellen Stephenson, Judy Jacobson, Sharri Rosen, Delores Platino, Nancy Stan-



ton. ROW 3: Lenore Tucker, Donna Weiss, Sharon McGrath, Jeanne Michael, Eleanor Siegel.



All of the SUCB students who have been fortunate enough to live in Siena, Italy have so much to discuss and relive that it is only natural that they should form a group in which to do this. Aside from personal enjoyment, the club provides a helpful source of information for those students who are going to Siena in the future. They are the best equipped to give useful tips about what should be taken and what sights should not be missed. The club is also arranging for a student to go to Siena for the summer. To make their visit a profitable one for those of us at home, the club tries to relate what they have seen and learned. In this way, all of us attain a broader understanding of people of other lands.

The students who return from a semester in Siena often say that it is unfortunate that they do not get the chance to practice their Italian and speak of Italy to anyone other than their own group. Last year, these Siena students as well as other Buffalo students were able to "keep in practice" because Vincenzo Giannelli was a student on our campus.

Vincenzo was responsible for many of the ideas which put the Siena Club into a living and working organization. He helped to write its constitution, to compile a booklet for students going to Siena, and to make steps toward the formation of a student travel group to Italy during the summer months.

For the duration of the college year 1963-1964, State students were fortunate in having, as part of the college faculty, Professor Sante David from Siena, Italy. The professor had taught art history to State students studying in Siena since the program began and for one year, in this country, the entire student body of State University College was able to experience the teachings of this fascinating man.



FROM LEFT: Dr. Bulger, Professor Horowitz, Professor Sante David, Dr. Czurlas.



ROW 1: Helen Routjounis, Greece; Miriam Vargo, Puerto Rico; Nihra Rodriguez, Puerto Rico; Tedla Gebremikael, Ethiopia; Lynne Kiteta, Kenya; Hulda Ramos, Puerto Rico; Pravin Suchak, Tanzania. ROW 2: Dr. Richard Whitford, Australia, *Advisor*; Mrs. Ruth Whitford, Australia; Ismil Ismael, Indonesia; Idris Esen, Turkey; Solomon Afework, Ethiopia; Lawrenceana Fernandes, Zanzibar; Talosia Seumanutafa, American Sa-

moa; J. Mugo Gachuhi, Kenya; Vincenzo Giannelli, Italy; Kigwi Simba, Kenya; Esperanza Ramirez, Peru; Nelida Berti, Argentina; Pres. Paul G. Bulger, United States; Ulla Jaer, Sweden; Heidi Jansson, Finland. ROW 3: Nail Bezel, Turkey; Gloria Bachorski, *Student Secretary*; Mustafa Aydin, Turkey; Dinesh Suchak, Tanzania; Regina Njoku, Nigeria; Joan Murray, Brit-

ish Guiana; Ana Rosa Balestrieri, Argentina; Dr. Charles Glatt, New Mexico; Emily Gordon, *Sec.*; Njagi Mwara, Kenya; Henry Mulindi, Kenya; Hooshang Mosallai, Iran; Elias Muganda, Tanzania; Paulos Mariam, Ethiopia; Izzettin Aliciguzel, Turkey; Krishan Goel, India; Abdel Razek Mahmond Soliman, Egypt.

International Students

One of the most rewarding experiences an individual can have is to become acquainted with a culture other than his own. We are fortunate to have this opportunity right at our fingertips with the many fine international exchange students that attend State. There is much that can be learned by talking with these interesting people—both about their countries and about our own from another point of view. Doctor Richard Whitford, Director of the International Center, is the person responsible for providing the college with its expanding international program. We are confident that both our foreign friends and our student body cannot help but benefit from this opportunity.

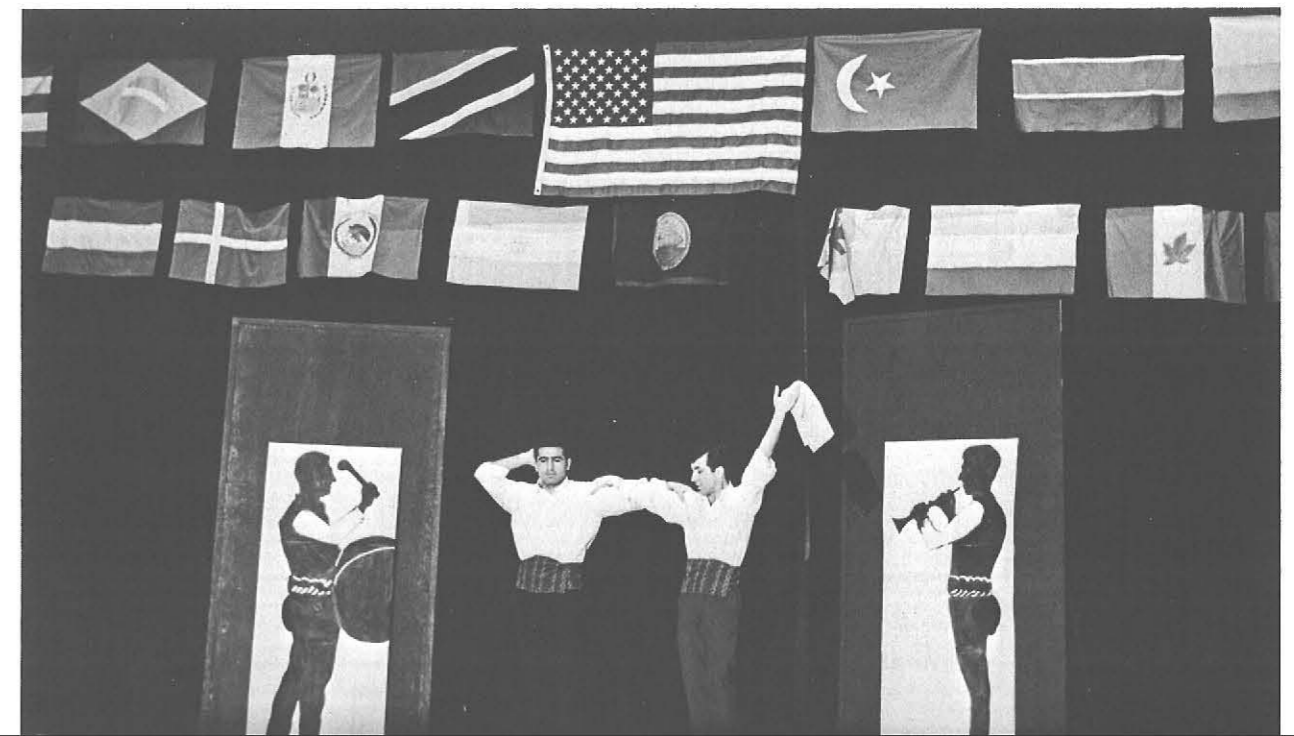

An experience in community living leads to an understanding of the self.





ROW 1: Carol Ardolino, June Draper, Barbara Saltzman, Pat Sanders, Cecile West, *V. Pres.*, Joyce Jaffeson, *Treas.*, Margie Turner, Trudy Weisel, *Rec. Sec.*, Barbara Clark, Becky Rhodes, *Pres.* ROW 2: Mary Ann Fischette, Anne Sharlun, Lynne Douglas, Cathy Lerner, Diane Schultheis, Suzanne Horsman, *Corr. Sec.*

By planning a varied social and cultural program, Bishop Hall provides for its upperclassmen residents opportunities for growth in leadership, responsibility and social competence, to say nothing of its goals for making on-campus living more enjoyable and beneficial for all concerned.

Bishop Hall

Cassety Hall

The residents of Cassety Hall have, this year taken on new dimension to their activities. Along with promoting social and intellectual growth, Cassety, under the leadership of its president, Kathy Dygula, has given an orphan over 150 foster mothers!

ROW 1: Joanne Cusmano, Meredith Lee, *Publicity*, Joanne Schindler, *Sec.*, Kathleen Dygula, *Pres.*, Katie Tamraz, *V. Pres.* ROW 2: Cheryl Northrup, Lois Landman, Jill Vuckovic, *Cultural*, Ruth Blum, Barbara Schwartz, *Social*, Barbara Mitchel, *Treas.*, Janice Middleton, Mickey O'Brian, Lucille Roth, Judith Schoonmaker. ROW 3: Cynthia Wilkins, Joan Vig, Gayle Carmody, Paula Friendak.





ROW 1: Candi Dabi, Cecile Cohen, *Treas.*, Ellen Cutler, *Pres.*, Rona Cohen, *Sec.*, Dede Glazer, *Social Chairman*. ROW 2: Marcia Tepar, Linda Spears, Donna Olmstead, JoAnn Chirico, *V. Pres.*, Connie Clemente, Marna Smith, Daniele Goodlander. ROW 3: Sharon Feldman, Ferne Quinten, Barbara Del Pozzo, Cynthia Spitzer, Linda Westcott, Chris Lawson, Janet Kormmeyer. ROW 4: Sandi Velinsky, Frank Resnick, Sally Meabon, Marg Reisdorf, Bonnie Herzog.

Chase Hall

"To learn to live with others" is the goal of the frosh girls of Chase Hall. One of the oldest dorms on campus, its leadership has set goals of trying to make dorm life an interesting and growing experience, by organizing social and other activities.

Perry Hall

Largest of the freshman dorms, the government of Perry Hall tries to offer its residents a means of coordinating and organizing social and cultural activities. Their purposes are varied: to encourage individual responsibility that is inherent in group living; to instill friendship; to develop abilities to work with others; and to provide each resident with a means of expressing his own views.

ROW 1: JoAnne Carmer, Ellen Marks, Marsha Nessel. ROW 2: Gerrienne Platt, Patti Heisler, *Sec.*, Suzanne Hersch, *Treas.*, Susan Testa, *Pres.*, Barbara Resnick, *V. Pres.* ROW 3: Linda Waterman, Gwen Turner, *Social Chairman*, Lisa Wrich, Susan Pisarek, Sheryl Mansfield, *Publicity Chairman*, Wendy Fields, Elizabeth Murphy, Kathy Nasal. ROW 4: Susan Kaplan, Sheryl Strothers, Judy Solomon, Vivian Knickerbocker, Lauren Margolis, Frances Weeks.



Hi Rise Dormitory

The largest of the residence halls, Hi-Rise houses over 400 women; therefore, the important purpose of this organization is to create a feeling of identity, unity and cooperation. This is the W.R.A.'s first year of full scale activities. Last year at this time, although occupied, Hi-Rise was not as yet quite "completed" in more than one sense, and thus their record is even more commendable. With its large resources, Hi-Rise stands to contribute a great deal to the continual improvement in on-campus living.



Linda Redeker, *Pres.*; Lynda Kralich, *Pub. Chairman*; Selena Isles, *CSA Rep.*; Lois Snyder, *Sec.*; Jeannine Parker, *Incoming Sec.* MISSING: Terry Trapini, *V. Pres.*; Marilyn Wilson, *Election Chairman*; Marion Sinisi, *Soc. Chairman*.



ROW 1: Janice Locke, Jill Star, Cindy Root. ROW 2: Mara Giass, Arlyne Pomerantz, Marilyn Nadel, Eileen Kashdan, Marcia Dahar, Marilyn Williams, Susan Gannon, Gail Salotti, Nancy Wilson, Suzanne Weisenburg, Betty Scarlett. ROW 3: Judy Solomon, Marie Douglas, Joan Murray, Carol Rosenberg, Patricia Colander, Patricia Cullen, Sorraine Steele, Sue Findlay.



Judicial Board

ROW 1: Jeannine Parker, *Incoming Sec.*; Joan Siegel. ROW 2: Lois Snyder, *Sec.*; Elaine Laffer, Teri-Ann Guga, Lillian Gesund. ROW 3: Karen Ellis, Pat Grant. MISSING: Terry Trapini, *Pres.*; Elaine Margolis, Elaine Rosen.





ROW 1: Joel Kaplan, *Soc. Co-Chairman*, Wayne Demarest, *Chairman*, Paul Wattenmaker. ROW 2: Raul Femia, *Pres.*, Thomas Allen, Ronald Bogner, Ronald Skinner, *Soc. Co-Chairman*, Ken Feltges, *V. Pres.*, Marty Wheeler, Ed Barszcz, *Treas.*

Men's Residence Association

The Men's Residence Association, the judicial, social, and athletic coordinating body of Newman Hall, boasts over 250 members. During the past year the association was under the leadership of Paul Femia and they have made many strides in various directions. The men of Newman have organized successful socials, expanded the inter-dorm and inter-mural programs, and have attempted to provide something of interest for every resident student.

Inter-Residence Hall Association

The Inter Residence Hall Association, referred to as IRHA, serves as the coordinating body for the six residence halls on campus. Since its inception in 1960, IRHA has strived to unify the objectives and activities of the halls, and create an effective as well as efficient means of communication among them. The group constantly reviews and revises its policies in order to keep pace with the changing times and the changing face of Buffalo State.



ROW 1: Marianne Boguslav, *Sec.*, Kathleen Dygula. ROW 2: Susan Testa, *Pres.*, Becky Rhodes, *V. Pres.* ROW 3: Katie Tamraz, Linda Redeker, Paul Femia, Ron Skinner, *Treas.*



Resident Assistants

As aides to the hall directors of the dormitories, the resident assistants try to guide, orient and supervise the student living in their unit. Approximately forty students are under the direction of an assistant in each unit. The assistants enforce the regulations set up by the students and are always willing to help any student who feels the need to discuss a personal problem.



ROW 1: Carol Gritzke, Chet Dulak, Amira Weiser, Mary Ann Fischette, Darien Lydecker, Gerri Woodworth, Mary Johnson, Pat Sanders. ROW 2: Carol Stachowski, Linda Rogers. ROW 3: Al Dahlberg, Barb Sica, Harold Morrell, Michael D'Attilio, Nanette Hoffer, Robert Hopkins, Tom Rookey, Joyce DePalma.



ROW 1: Joseph Cannamela, Dorothy Deering, Rose Costantino. ROW 2: George Groavac, W. John Ward, Ann Mortellaro, Paul Hoebel, Jane Nowak, Millie Stutt, Bunny Green. ROW 3: Alvera Schermerhorn, Peggy Raffel, Orma Panzica, Adele Granat.

"The highest of distinctions is service to others."



Hillel Club

To bring the religious, cultural, and traditional aspects of Jewish life to all interested students, be they Jewish or Christian: this is the purpose of Hillel. Organized on the SUCB campus in 1946, ours is one of 245 chapters in the United States and Canada. The members try to promote an increased understanding of Judaism as well as trying to provide an opportunity to study and observe religious traditions.



ROW 1: Evelyn Kent, *Rec. Sec.*; Joan Murray, Rita King, Carolyn Armstrong. ROW 2: Evelyn Fieseler, Ronald Bogner, Dottie Hughes, Anne Langerak, Neil Edin.

ROW 1: Ellen Cutler, Marcia Teper, Ferne Quinten, Cynthia Spitzer. ROW 2: Paul Wattenmaker, Mark Glassman, Joel Kaplan, Cecile Cohen, Al Meyers, Fran Resnick, Rona Cohen, Sandi Velinsky.

Inter Varsity Christian Fellowship

A total student witness to Christ in every relationship of life in college is the purpose of I.V.C.F. This inter-denominational religious organization offers faith, fellowship, and enjoyment woven together by Bible study, discussions, movies, and social activities under student leadership.



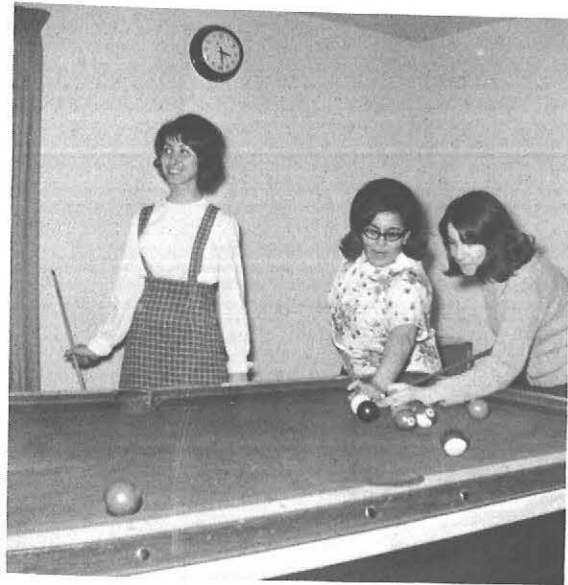

Newman Club

ROW 1: Donald Schmitt, Joseph Soda, JoAnn Ferraro, Lois Reszetucha, Father Clarence Dye, Marilyn Hartung. ROW 2: Cathy Kowalow, Chet Dulak, Pat Stoneman, Pat Wojciechowski, Kay Boothby, Dorothy Applegate, *Sec.*; Rosina Cantafio, *Internal Affairs, V. Pres.*; Jackie Yax, *Pres.*; Dennis Piatkow-

ski, Ray Defendorf. ROW 3: Richard Wlos, Tom Simek, Rosemarie LoTempio, Kathleen Gorman, Kay Kahck, Regina Njoku, Diana Cain, Joanne Metzger, Marlene Davis. ROW 4: Gary Clarcq, Mike Dowling.

Bound together by the strength of a common faith, Newman Club seeks to instill the necessary spiritual values in its members. The Newman Center, situated conveniently near the campus, is the hub of club activities. Members meet at all times in the center to study, relax, or have discussions with Father Dye, the Newman chaplain. Newman Center ably serves those who desire spiritual guidance and does not limit itself to helping only its faith.

Lutheran Student Association and Student Christian Association

The purpose of the Lutheran Student Association and the Student Christian Association is to encourage each member to bear witness to their faith. The deepening of their faith and the desire to express it are also encouraged. The members are drawn together by this common purpose and belief, and have, as a yearly program, speakers on areas of interest to the students, debates on problems confronting them, and many enjoyable social functions.



ROW 1: Rev. Hugh Tucker, Maureen McDonald, Karen McGrath, Mary Lee DeGolyer, Linda Rost. ROW 2: Judith Michel, Lois Bickelhaupt, Garry Gadikan, Donna J. Schoenborn, Katie Tamraz, Anita Meyermann, Gail L. Geisler, Sue

Schoonover, Gloria Graf, Diane Sly, Karen Kolhe. ROW 3: Anne Sharlum, Robert Genthner, Linda McCall, Annette Brylinski, Carol Woods, William Lawton. MISSING: Marilyn Boratin.



ROW 1: Janice Wade, Kathleen Parsons, Eileen Rubnitz, Candi Dabi. ROW 2: Margie Vangellow, Nan Winship, Mona Sumpkin, Dottie Hughes, John Fare, Marlene Hodes, Vivian Sikorski, Bette Munzer. ROW 3: Susan Kaplan, Dean Winston, Marianne Boguslav.

Ski Club

A growing interest and popularity of the sport of snow skiing led to the formation of the State Ski Club. A common interest and enthusiasm for skiing unites the group and makes possible opportunities for fun and relaxation for everyone involved. At Kissing Bridge, where the club skis, lessons are offered for all levels of ability, from snow bunnies to experts.

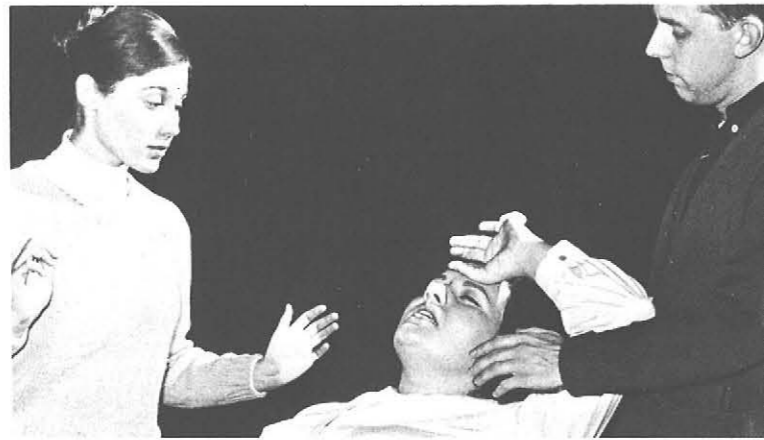

Casting Hall



ROW 1: Dennis Piatkowski, Sharon Cohen, James DeFondo, Bruce Bleichfeld, James Wabnitz, Jill Grodney, Karen Hurd, Sandra Cox. ROW 2: Marianne Pernick, Mary Neill, Carol McMahon, Daniel Mattucci, Zeld Feirstein, Susan Leitner, Mary Pipolo. ROW 3: D. J.

Savage, Mimi Stransky, Paul Ratajczak, Tom Maran, Sheila Murphy, John Moffat, Arlene Konowitz, Thomas Herthel. MISSING: Gwen Flaxman, Sally Suisco, Sue Zufall, George Brighton, Eugene Dakin, Advisor.

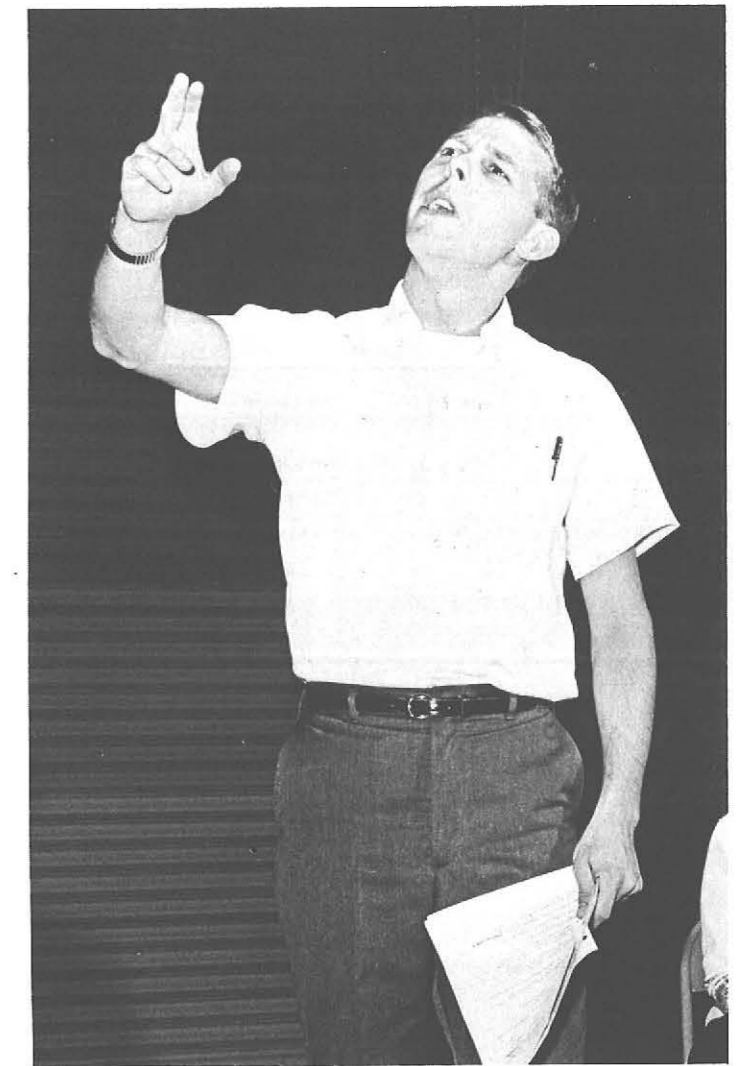

Presenting a high standard of dramatic art for the entertainment and scholastic value of the audience, Casting Hall is the medium for our college actors and actresses. Casting Hall offered many fine performances throughout the year including, "Grass Harp," "Skin of Our Teeth," "Beggars' Opera," and "Second Shepard."

Any one interested and talented may join the campus drama organization. In assuming the role of another, one begins to gain more knowledge and insight into his own life.

Junior Counselors

Incoming classes have not only been relieved but reassured by the guidance of the Junior Counselors. They provide an invaluable service to new students by helping them to adjust to their first college days. A great many upperclassmen participated in the counseling program this year and an even larger number are anticipated for the future.

ROW 1: Terry Kolaska, Dick Hitzges, Al Latona, Hank [unclear], Melanie Miller, Marty Williams, Mary Csizmar, Sue [unclear], Terry McGovern, Cheryl Opacinch, Bill Schroeder, [unclear] chendel, *Co-chairman*. ROW 2: Joanne Northrup, Terry [unclear], Carol Anderson, Dorothy Applegate, Carolyn Klatt, [unclear] Kreuter, Dorothy Lindner, Kathleen Quinlan, Karen [unclear] ke, Joan Kantor, Susan Rinebolt, Susan York, Karen [unclear] d, Lynn Spath. ROW 3: Howard Picard, Judith Buck, [unclear] Harper, Lynn Schultz, Sandi Taylor, Marianne Rath- [unclear] Carol Schmit, Annette Brylinski, Elizabeth Smith, Gloria [unclear] Sue Schoonover, Karen Kolbe, Judy Andruczyk. ROW [unclear] in Schade, Mary Ellen Tederous, Donna Heffer, Donna [unclear] Lynn Breiman, Buzz Perry, Gail Getman, Elaine Ry- [unclear] Vanda Spicola, Theresa Wieszczeinski, Cathy Hayes, [unclear] n Lampman, Margie Callahan. ROW 5: Richard Heye,

Donna Humbert, Allen Sexton, Susan Kay, Roy Mesmer, Barbara Hotaling, Gordon Baum, Elizabeth Ciszewski, JoAnn Pieri, Judy Pauline, Mary Ann Pergola, Jeanette Perno, Barbara Sutkowski. ROW 6: Ralph Witt, Janice Martorana, Jill Carl, Rita Kass, Carol Schmuck, Margaret Wagner, Carol Le- [unclear] Viness, Sue Findlay, Rosemary Mecca, Mary Schank, Joan Raymond, Ralph Connelly, Richard Lipka. ROW 7: Robert Koehler, Robert Gifford, Nan Burnham, Barbara Inzalaco, Jane Holdaway, Sally Fraser, Maryann Young, Bev Dumke, Joan Kearns, Donna Battaglia, Joy Herberger, Diane Fohl, Lynn Spath. ROW 8: Lautaimi Talamawao, Linda Ayn Crump, Thomas Carbery, Ira Cohen, Joan Koch, Robert Mileham, Mildred Spath, Carol Schoellkopf, Joan Burkett, Barbara Delenkitis, Carol Pfeiffer, Lynda Swalm.



Interim Group

Returning to school to continue with their education, the adult members of our student body find congenial company at Interim Group. Here they are able to socialize with others who have the same interests and life experiences. We are proud of these adults who have the ambition to continue improving themselves after they have reached maturity.



ROW 1: Margaret Kensinger, Shirley Wolin, Betty Babbitt, *Chairman*; Betty Herbold, *Co-Chairman*. ROW 2: Ruth Rados, Lorena Hart, Isabel Rauch, Marian Knapp, Barbara Wilson, Garol Furlong, Pat Kelloff, Norma Pellien, Adeliene

Martin, Clara Cragg, Jane Baker. ROW 3: Patricia Pender, Roberta Eggert, Georgianna Wade, Lois Mohr, Laura Bogner, Peggy Schleicher.



ROW 1: Hooshang Mosallai, Iran; Madeline O'Brien, *Treas.*; Neil Edin, *V. Pres.*; Pravin Suchak, Afework Tessema. ROW 2: Elias Muganda, Kigwi Franas, Ismil Ismael.

International Relations Club

Desire to promote student understanding of international and national affairs and to provide cultural opportunities for all students led to the formation of the International Relations Club. The club is currently involved in the planning and organization of a special project: a Model United Nations for high school students of Western New York and Canada. Panel

discussions concerning topics of current interest, such as Presidential candidates, have resulted in lively discussions among students and faculty. The organization invites guest speakers and foreign exchange students to speak at its meetings. They also sponsor informal parties for the foreign exchange students in the hope of fostering broad cultural exchanges.

*The body needs exercise as well
as the mind.*



BUFFALO	COMMENTS OF SUNAC AT DECEMBER 2/27/66	BYE	STATE POINT
	BYE	at BROCKPORT	
	ST. BONA	at FREDONIA	
	at ALFRED	5540 *U.B. WE DID IT!	
	64 BRYANT STRATT	7223 at HARPUR	
	at GANNON	5342 ROCHESTER #	
	5565 at OSWEGO	4832 SUNYAC at GENESEE	
	7868 at BROCKPORT	5045 at ST. BONA *	
	6362 U.B.	FROSH	
		at BROCKPORT	
	4942 *U.B. THEY WENT DOWN		
	53137 ROCHESTER		
	1591161 at HARPUR FERTIG LOCAL		

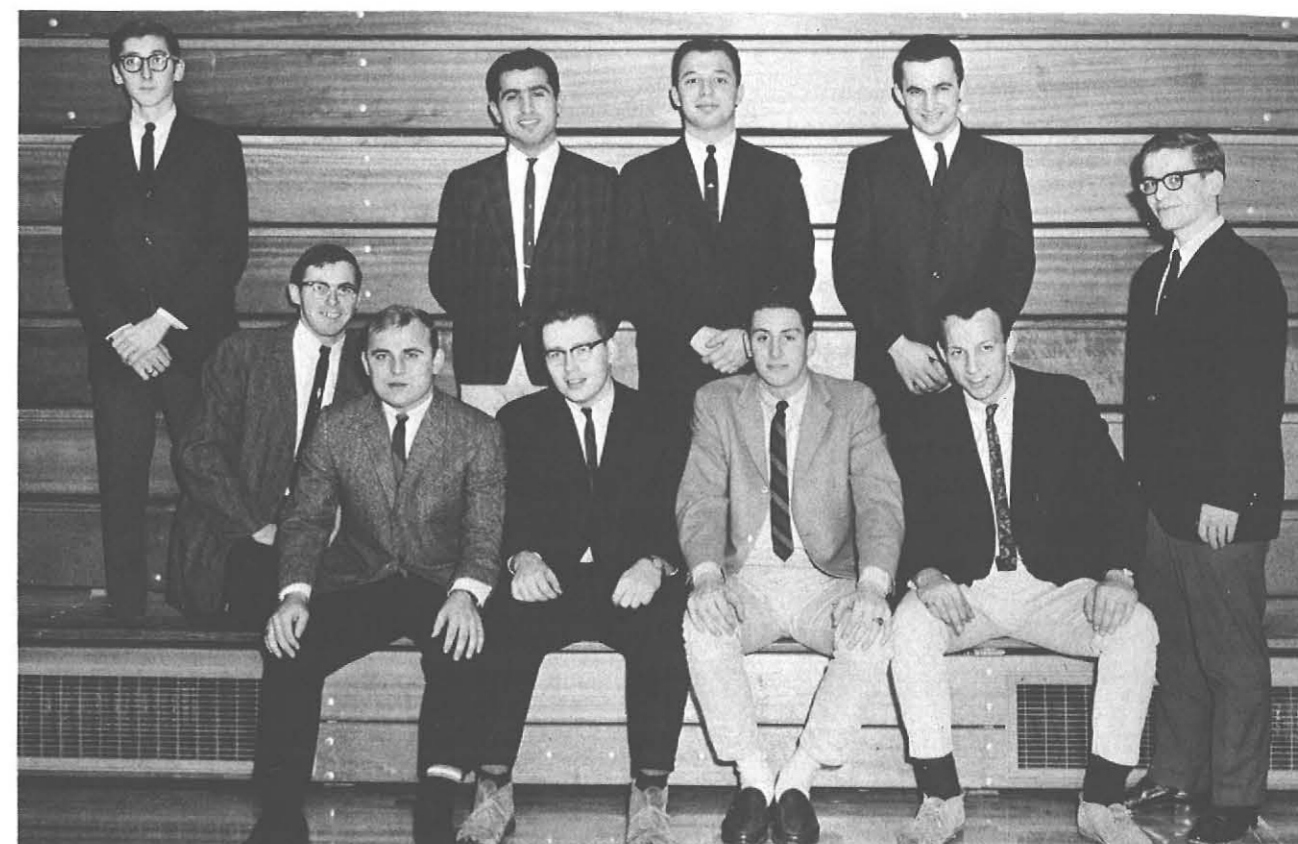
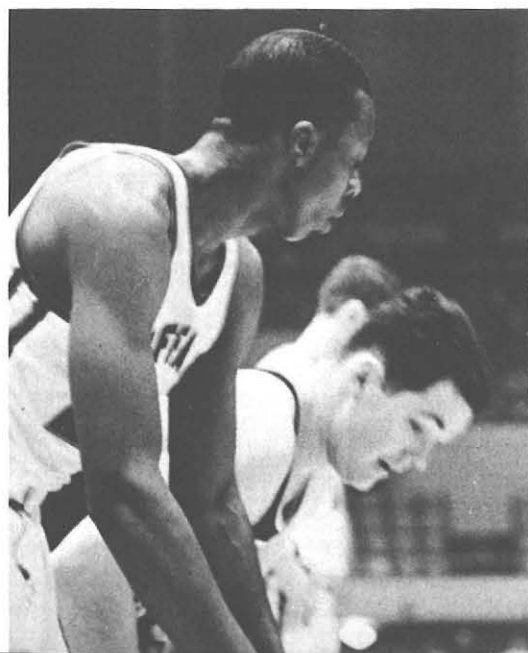
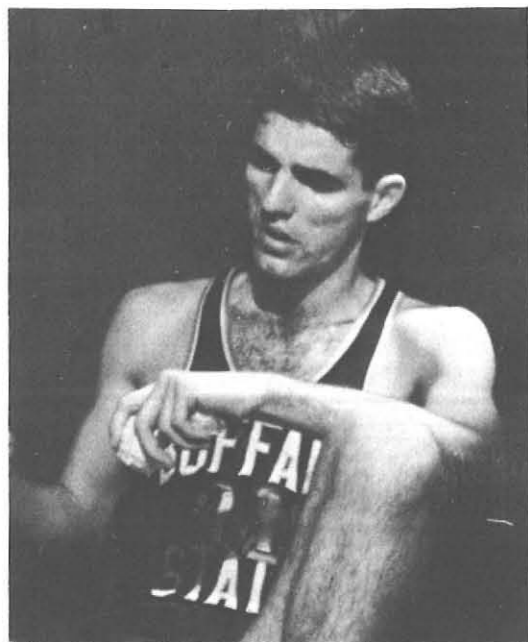
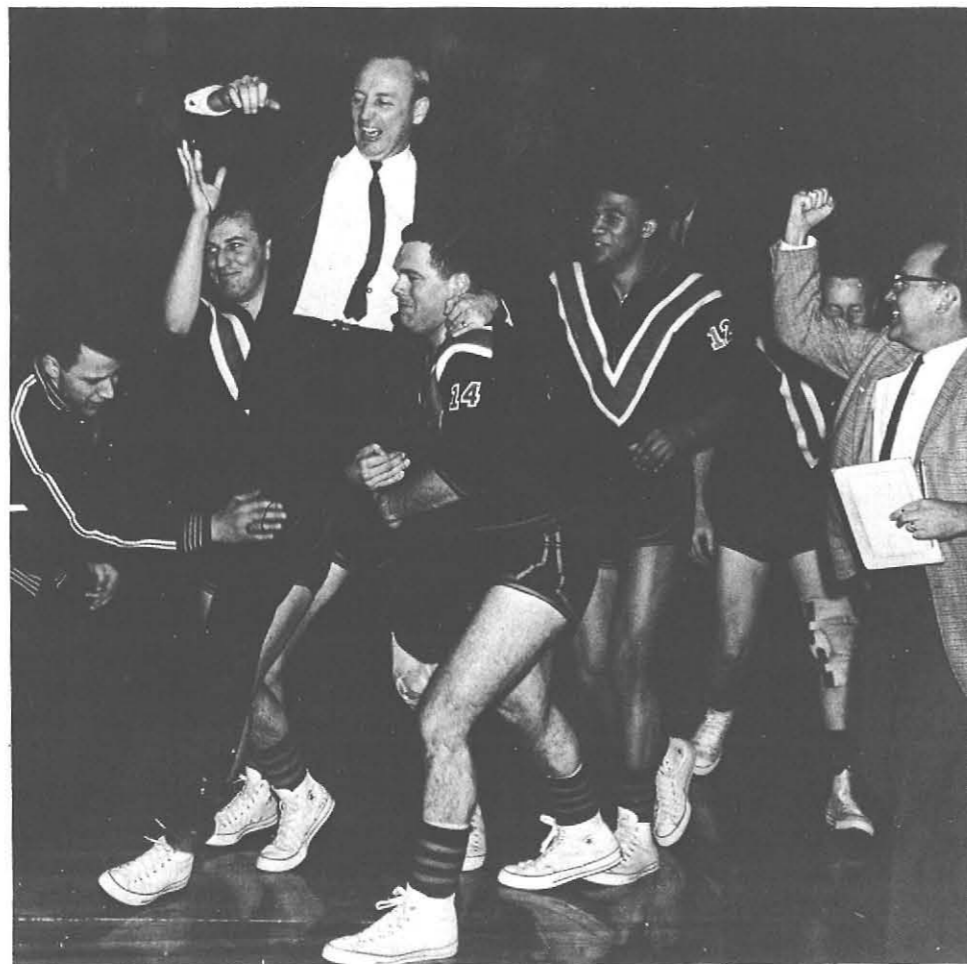

FRONT: Jerry Sawicki, Doug Turk, Bob McClelland, Rick Constantino.
 BACK: Paul Femia, Chuck Thum, Idris Essen, Harold Morrell, Dick Ther.
 MISSING: Bruce White, Ed Meyers, Jeff Cunius, John MacLeod, Coach Fred Hartrick, Warren Hardy, Gary Rotundo, Jim Mahar.

— Varsity Soccer



Senior goalie, Jeff Cunius watches the action on the field.

Coach Fred Hartrick's varsity soccer team was rightly honored at the close of the season as Jerry Sawicki, Bob McClelland, and Idris Esen were chosen to the 1964 SUNYAC All-Star soccer team.

However, the season proved to be one of a frustrating nature. The booters recorded a 5-4-2 log, losing three games by only one goal. In one of the ties, State was obviously the better team, while against Oswego the deadlock was appreciated.

The pre-season prediction called the Orangemen to win seven and lose four games. Coach Hartrick was even more optimistic. In a pre-season form letter pep talk sent to each prospective candidate, Mr. Hartrick suggested that the Orange could win nine or even ten contests. As extraordinary as this prediction seems now, the possibility did idealistically exist. We should have beaten Potsdam; instead, we drew a tie.

We should have also defeated RIT, but we lost after holding a three goal edge. Roberts Wesleyan beat us for the first time in history. The only game that saw State completely outclassed was the meeting with Cortland.

Considering all the if's and's, and but's, States record easily could have been 8-2-1 with but a little change in circumstances.

McClelland, a 6'1", 180 pound sophomore from Rochester, was named to the position which is considered the most important on the team—centerhalf. Bob was a quiet leader who let his playing speak for himself. The "Senator" was the Orangemen's finest all-around player and was the penalty kicker. His six goals scored made him second high on the team.

Sawicki, standing at 5'7" and 190 pounds, was nicknamed the "Blonde Bomb" because of his colorful play. He was the leading team scorer with nine goals, only one short of the school's all-time record. His blistering play and hard-nose drive suggest that he may be one of the school's all-time greats.

Idris Esen, Turkey's contribution to SUCB life, made an amazing comeback this year to stardom. His uncanny ability to "head" the ball made him a crowd pleaser, and the ever-smiling Turk deserves the honor.

Goalie Jeff Cunius is one player Coach Hartrick will really miss next year. Jeff gave 100% all the time and was personally responsible for several wins. Eddie Meyers, who along with Cunius captained the Orangemen did not score as much as the previous season but often set up McClelland and far wing Harold Morrell for scores. In the back line Chuck Thum played effective halfback and often helped fullbacks Warren Hardy and left footed Doug Turk. Dick Ther, who came along at inside and wing and Gary Rotundo, a handhitting scrapper, will be missed in the 65 edition of the booters.



Jim Mahhr demonstrates the proper way to knee stop the ball. Doug Turk looks on.



Jerry Sawicki on the move as Eddie Meyers takes off for the far wing. Sawicki led the team in scoring.



Idris Esen, the nifty Turk, is shown in action against Fredonia. Esen was selected to the 2nd team All-Conference.



On the ball. That's Dick Ther (4) as he heads the sphere to Eddie Meyers. Bob McClelland seems to be amazed by it all.



Heads up! Warren Hardy helps protect against any foreign attacks on the goal as he tries to get rid of the dangerous weapon. Idris Esen backs him up and Charlie Thum moves in to receive the ball.



Bob McClelland gets set to drive the ball for a long ride. McClelland made All-Conference at Center-Half, the toughest position on the field.



saturday oct. 17th
HOMECOMING
 SOCCER & CORTLAND at STATE DON'T MISS IT!!





TOP: Bob Genthner, Chuck Wythe, Carl Nowakowski, Bob Lukas, Dick Cuykendall, Ron Virgilia, Tom Allen, Burt Jones. BOTTOM: Cyril Cain, John Burns, John Astudillo, Chuck Wilcox, John Welker, Jim Helmer, Mgr. Jack Sukman, Coach Don O'Brien. MISSING: Jim Duncan, Bill Herdzik, Wayne Holloway, Bill Parker, Oswald Zavarella.

Freshman Soccer

This year's frosh booters headed by Dick Cuykendall, Charles Wilcox, Burt Jones and Tom Allen formed one of the strongest units in SUCB's history.

Coach Don O'Brien's forces, while not having an impressive record, presented some outstanding prospects for the coming year. Wilcox turned in some excellent performances in the goal. Cuykendall, who possesses one of the strongest kicking legs on the squad, was the leading scorer.

Next year's varsity season, which highlights Michigan State, should have a promising record with these additions.



Outstanding Frosh linemen; Bob Lukas, John Astudillo, Cyril Cane.

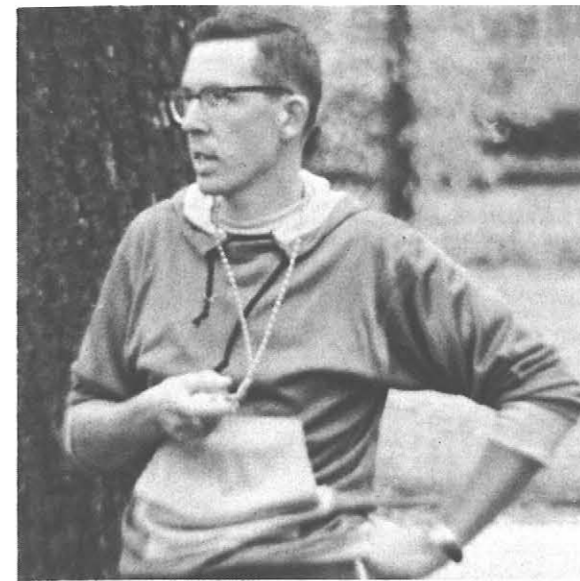

Cross Country Coach Richard Marsh shown timing his runners.



All American Roger Hauck.

Varsity Cross Country

The inexhaustible Roger Hauck led this year's cross-country team to a record of 5 wins, 5 losses. What the squad lacked in numbers (6 men) it made up in determination, and highlighted its season by defeating UB.

Hauck earned a berth on the College Division All-America team by finishing 15th in the National Championships at Wheaton, Illinois. This culminated almost five months of continuous practice for Roger, and the experience he has gained will undoubtedly result in greater achievements for him next year, his senior year.

Wayne Rose ran well all year, stepping into the position of second man as a sophomore. Third man on the squad was Paul Sonczewski, the only senior and the captain. Paul's loss next year may be compensated only by this year's undefeated frosh team. Charles Mancuso did an excellent job as fourth man, this being his first season of cross-country.

The outlook for next year is very good for coach Marsh's harriers. With five of six varsity men returning, plus Bobby Beer and the rest of the State Championship frosh team, a team of national caliber is expected.



LEFT TO RIGHT: Paul Sonczewski (Capt.), Wayne Rose, Roger Hauck, Chuck Mancuso, Coach Richard Marsh. MISSING: John Snyder, Connie Gunther, Al Mazeralla.

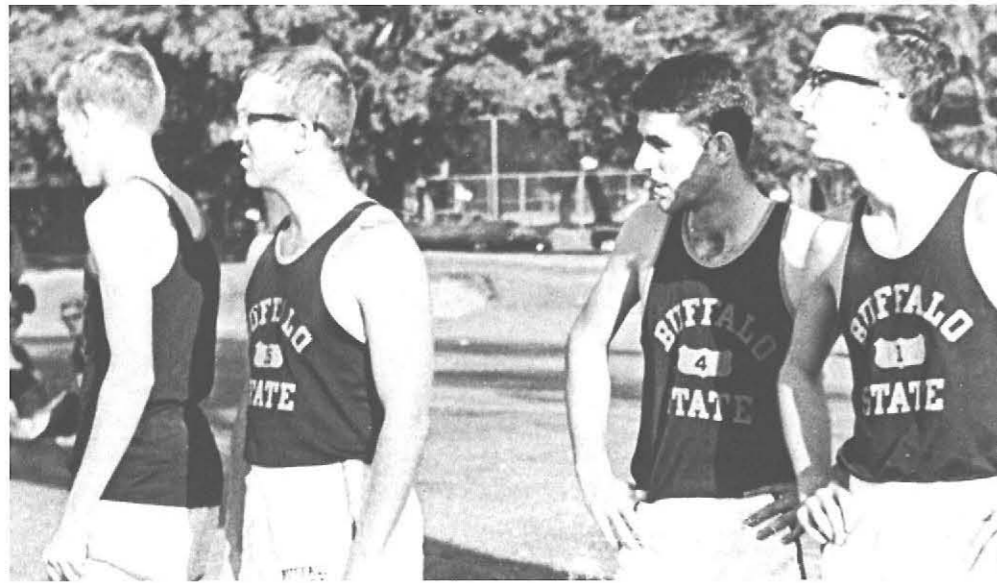

Getting ready to start the race. Here Connie Gunther, John Snyder, Chuck Mancuso and Wayne Rose listen to the directions and rules as given by the official starter.



Al Mazzeralla comes toward the finish with Chuck Mancuso straining behind him.



Captain Paul Sonczewski shows the sigh of satisfaction after the race.

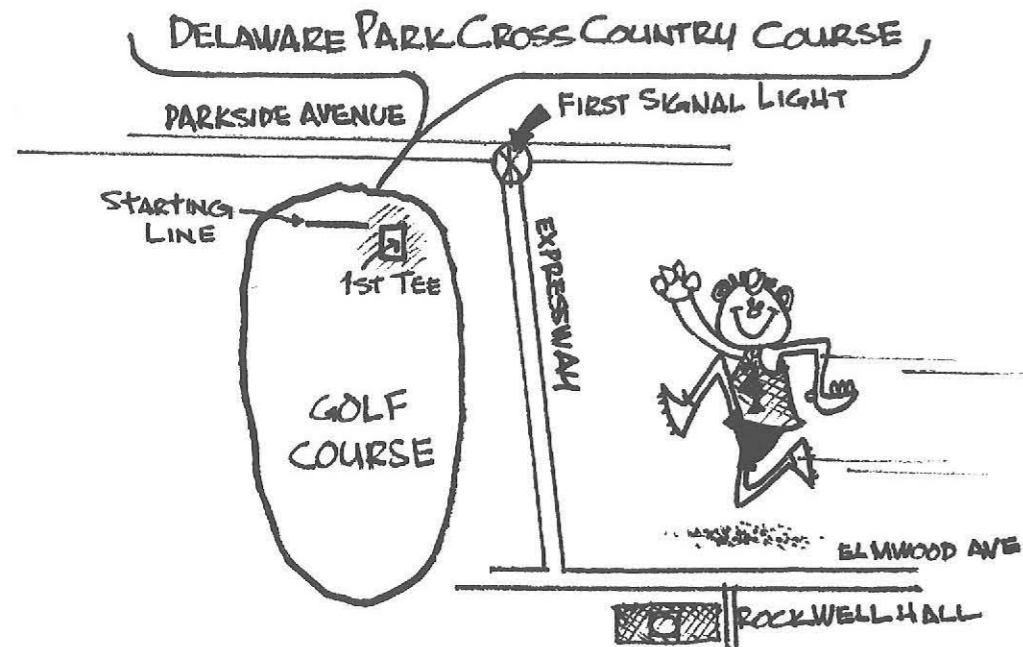

Freshman Cross Country



KNEELING: Mike Melnik, Bobby Beer, Dave Witkowski, Dennis Scheen. STANDING: Bill Stroud, Mike Collopy, Mike Cross, Lee Chase, Landers Phelps, Bill Murray, Darrell Dryden.

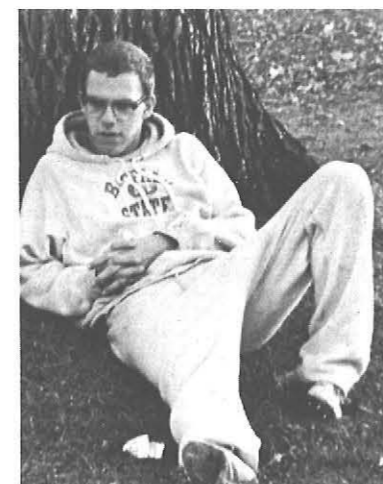

Bobby Beer, this year's record breaking runner and New York State Champion, preserves his energy prior to the start of the race.

The sleeper-team of the year award went to the freshman cross-country squad for their magnificent efforts. From the opening meet in which all five runners placed within the first six, and all within 20 seconds of each other, this team was feared by all.

Scholarly-looking Bob Beer led the runners, but he was closely followed by Mike Cross, Mike Melnik, Darrell Dryden, Mike Callopy, Bill Stroud, Dave Witkowski, and Lee Chase.

The frosh capped off their fine season by dominating the New York State Track and Field Association championships. Beer finished first, Melnik—third, Cross—fourth, Dryden—seventh, and Callopy—thirteenth, as the Marsh-men had a cakewalk.

In topping the field, Beer set a course record of 17:13.4 for the 3.1 mile test, which was the third time he set a course record. Melnik and Cross proved to be the class of all the other runners; and Dryden's seventh and Callopy's thirteenth serve notice that they too will have to be feared next year by our opponents.

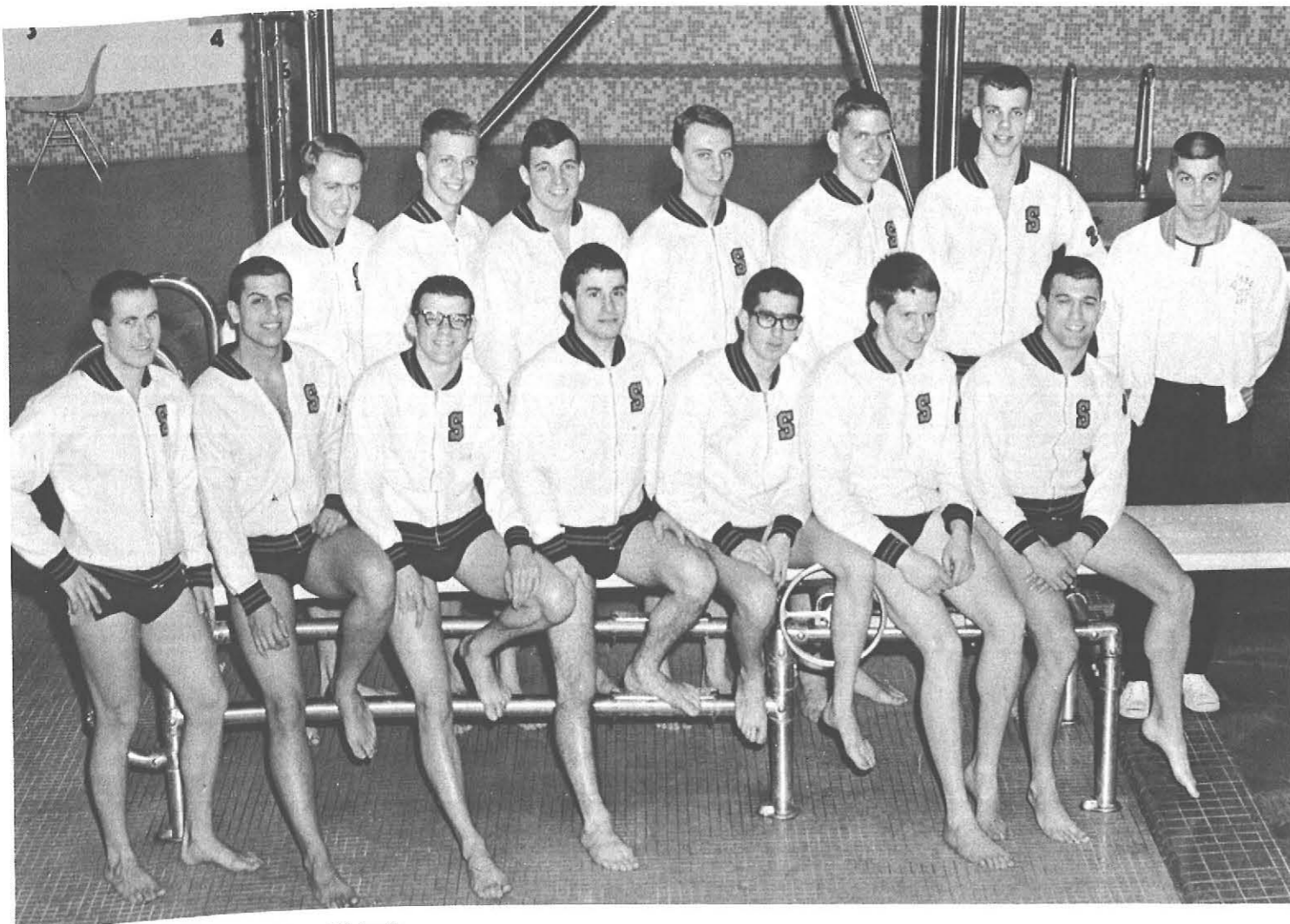

SEATED: Jim Colegrove, John Richards, Dave Warner, Mike Pacifico, Carl Impellitier, Jerry Burison, John Ernst. STANDING: Mike Witt, John Wannamaker, Hugh Ganter, Bill DeGlopper (Capt.), Bob Kohler, Dave Mangus, Coach Paul Wheeler.

Varsity Swimming

The varsity swimming team's record could easily be summed up in the following headlines: FIVE STARTERS LEAVE FOR NATIONALS. For the first time in the history of the school, SUCB sent swimmers to a national meet. Coach Wheeler chose the record-shattering medley relay team of Dave Mangus, Hugh Ganter, John Wannamaker, along with the diving champ, Dave Warner, to be our representatives. These were also the leaders during the year, and the most consistent point-getters.

From their opening meet loss to UB, 30-65, Coach Wheeler brought his men along slowly, but expertly, until they realized their goal of getting to the nationals.

After that loss, the mermen rebounded with a 57-31 victory over Fredonia. Carl Impellitier, Bill DeGlopper, John Richards, Jerry Burison, and Jim Colegrove were some of our winners.

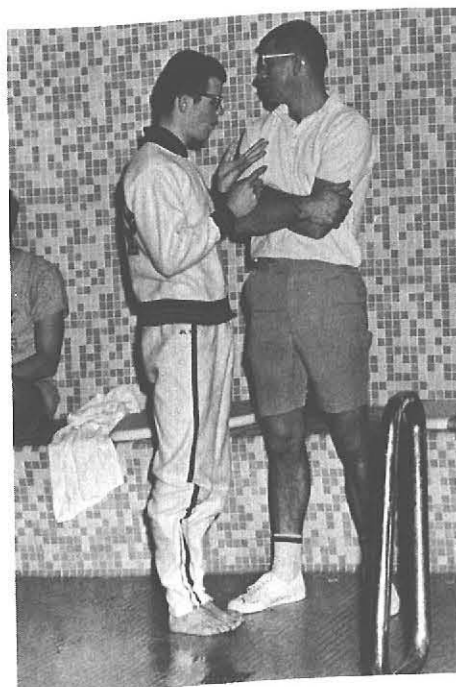

Coach Wheeler confers with his Diving Star Dave Warner.



Sophomore diver Mike Pacifico shows his form in the jack-knife.

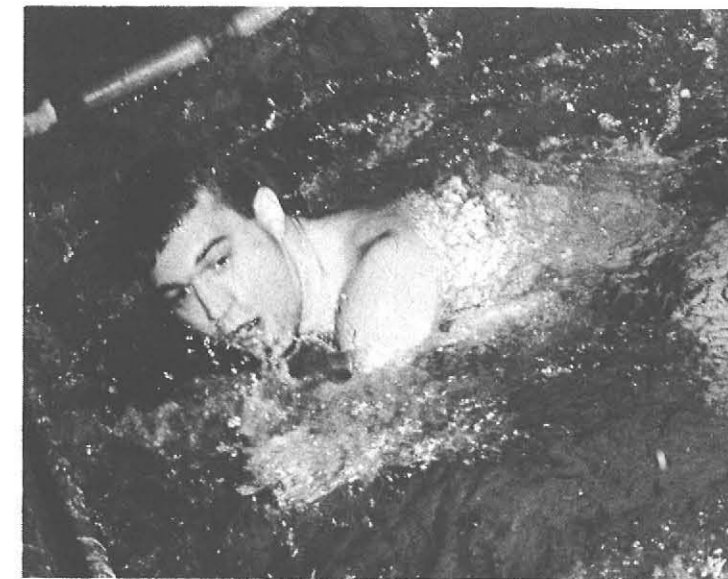

Individual record breaker in the butterfly, John Ernst, begins his turn.

Oneonta sank the Wheelermen next, but the Staters righted themselves at Geneseo's expense. Warner's record-breaking diving took some sting out of a loss to Cortland; and after besting Oswego, the squad lost to Brockport the next time out. Mike Pacifico developed fast and added many points in the next meet as State dominated Fredonia 77-18!

UB invaded the SUCB pool and were a disappointed lot as State got sweet revenge 55-40, much to the delight of the fans. Rochester and St. Bonaventure fell in the last two meets.

In the nationals, Dave Mangus won fourth place as he broke the SUCB school record; and Dave Warner took two sixth place finishes in the diving events.

All-in-all, it was a spectacular year for the team which was not highly regarded in the beginning; and the SUCB community will sorely miss Coach Wheeler next year.



TONIGHT!!! STATE VS U of ROCHESTER
SWIMMEET VARSITY 8PM
FROSH 6:30
last home meet..... Support your teams!



The State Mermen on the sidelines whooping it up as they delight to Jerry Burison's upset victory in the win over arch-rival UB. State drowned the Bulls 55-40 in the BIG meet of the year.



At the finish of a grueling 500, Bob Kohler suspiciously eyes the camera.

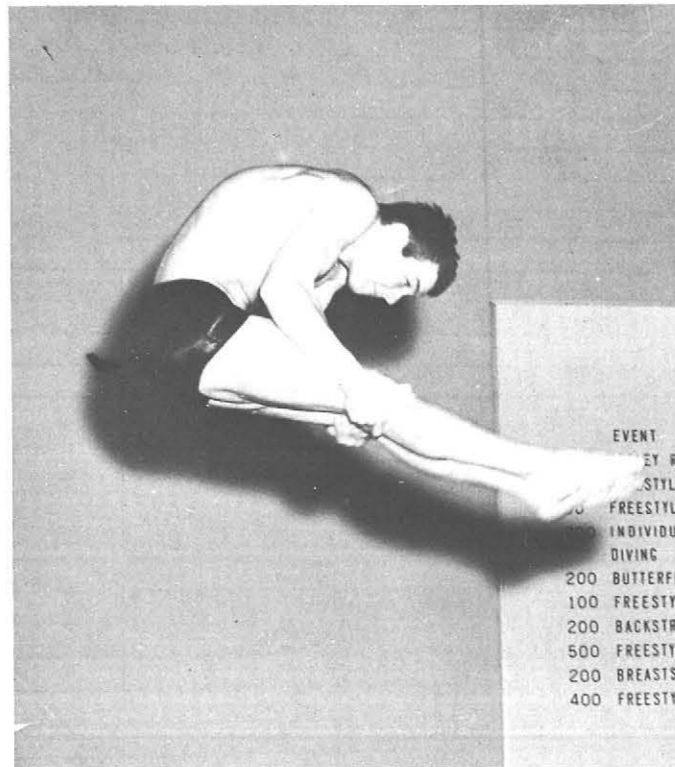

Dave Warner begins to unfold in one of his winning dive efforts.



Record Breaking Medley Quartet; LEFT TO RIGHT: Dave Mangus (backstroke), Hugh Ganter (breaststroke), John Ernst (butterfly), and John Wannamaker (freestyle).

Freshman Swimming

SUCB's freshman swimming team had a tidal wave record for the year, wiping out every opponent except one for a 5 won, 1 loss tallysheet.

Beginning with the University of Buffalo in the UB pool, the State frosh whitewashed the Bulls with a 50-43 score. Ed Koslowski, Jon Wallace, Pete Sloan, and Bob Meyers turned in firsts. John Turner and Tim Frank also won.

Brockport evened State's record of 1-1 with a 34-48 win before the mer-babies beat UB again 48-42 in our pool. Harpur sank next, 59-16! Then, a 53-37 win was recorded over Rochester; and the frosh finished the season by swamping St. Bonaventure 53-40.

Much of the year's great wins were due to the hard work of the athletes, but also much of it must be credited to Coach Wheeler who molded a bunch of individuals into a smooth-stroking team.

LEFT TO RIGHT: Bob Meyers, Tom Newman, John Wallace, Ed Kaslowski, Jim Twinui, Don Canamella, Rick Veit, Pete Sloan, Coach Paul Wheeler.



Dave Mangus, SUCB's MVP swimmer at this year's Block "S" Award Banquet. Dave broke all the backstroke records at SUCB.



LEFT TO RIGHT: Don O'Brien (asst.), John MacLeod, Bob Kazmerziak, Mike Urbanski, Rich Degnan, Duane Faulkner, Ken Orlovski, Howard B. MacAdam (head coach), Lum Smith, Joe LoTempio, Larry Dolloff, Chuck Mancuso (co-capt.), Jim Roll (co-capt.), Ben Bluman and George MacDonald (asst.). MISSING: Bob Parness.



LEFT TO RIGHT: Fred Di-venny, Marty Heavy, Lyle Starkweather, Jim Seals, Norb Moch.



Coach Howard McAdam.

Varsity Basketball

To sum up SUCB's 1964-65 basketball season, one only has to look as far as the fifth game of the year—the annual encounter with the Niagara Purple Eagles.

Niagara had the superior height and advantage of playing on its home court, but State had a nonpareil team effort, responsible for a 63-58 triumph. As the shouts of "We beat Niagara!" echoed through the basketball world that week, everyone could not wait for the season to swing into full speed to see if the win could be repeated. Well, it was—12 more times—as the Orange wrapped up one of its best seasons in history with a 13-7 record.

The SUCB steamroller got moving into high gear right away as it crushed eight straight opponents before running out of gas against UB at the Aud. A tall Canadian quintet from Toronto visited SUCB on Dec. 1 and left highly deflated by the 84-59 State triumph. The game seemed to be a preview of things to come: State faced a huge height disadvantage; their fast-break proved to be a potent weapon; Jim Roll was the team leader; and Charlie Mancuso was the leading scorer.

Three days later, Cortland hosted the Orangemen and were sorry as State steamrolled to a 77-66 win. SUCB's third straight victory saw Joe LoTempio in the driver's seat, flattening the Raiders 81-77. LoTempio scored a career high of 33 points in the hard fought game.

Looking forward to the next game with Niagara, Coach MacAdam's crew did not play up to par and were glad of a 59-56 margin in their favor against Oneonta. Charlie Mancuso broke the New Gym record in rebounding with 15 in this contest.

After the Niagara team effort, Benny Bluman came off the bench to rejuvenate the Orangemen to an 81-67 smashing of Waterloo. It was number 6 for the Statesmen.

Number 7 could have been a lot harder, but Lawrence Tech's contingent could do little to stop SUCB's fast-break tactics. Using a 40% shooting night, State powered its way over the Detroiters, 77-50. Mike Urbanski provided the steamroller with its spark in the form of 15 points. Injuries had hit the squad hard, and the win was very welcome.

A heart-gladdening 78-76 beating of Fredonia followed on January 14 as Chas. Mancuso hit for 33 points, his high for the year. The UB Bulls finally stopped the steamroller in its tracks after eight straight with a 92-66 win. Their sheer height was too formidable for the machine to overcome. SUCB built an early lead but faltered under the Bulls' charge.

Co-captain Mancuso raced the team's motor in revenge against Ithaca for a 74-61 stamping. Chas. hit for a 31 total after a 7-for-12 field goal shooting exhibition in the first half.

RIT challenged the roller next and left town with a 91-68 shellacking. Jimmy Roll tallied 20 and Mancuso 29 to drive the crusher further. SUCB's record then stood at 10-1.

Plattsburgh snared the game of the tournament contenders with a 110-97 victory. Potsdam made State's annual northern road trip easier by dropping a 67-65 contest. Roll's jump shot was the winning marker. Mancuso was the leading scorer in Western New York at this point with a 20.8 average, and State's first five men were within the top 15 in the area.

Mancuso continued his scoring rampage with 29 points and Mike Urbanski added 20 as New Paltz fell by the wayside, 92-72. This was the first home appearance for Norb Moch, Jim Seals, and Lyle Starkweather; and they each gave a good accounting of themselves.

Mancuso's 23 points, Roll's rebounding, and Rich Degnan's hustle could not overcome the partial refs at Alfred, and State lost 104-97. State then wacked Geneseo; but it ran out of gas with the last four games, dropping contests at Gannon, Oswego, Brockport, and at home against UB.

Despite the tired ending, SUCB's 13-7 record is one of the best in the history of the school; and the team will be losing only one man for sure next year—Jim Roll. *But*, it will probably take five men to do his job.

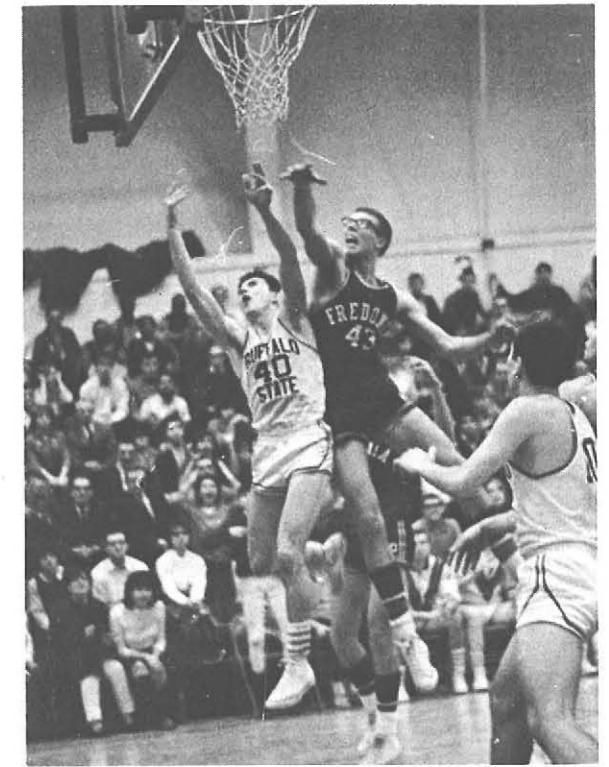

Jim Roll battles Fredonia's Segerdahl as Bluman looks on. State won the thriller 76-75.

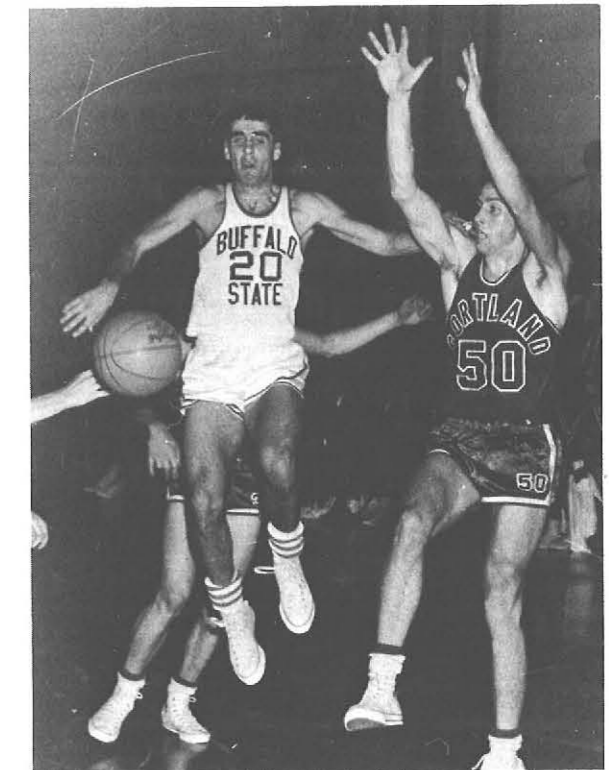

He flies through the air . . . That's junior guard Mike Urbanski in the Cortland encounter. Urbanski played one of his greatest collegiate games scoring 13 points in State's win.

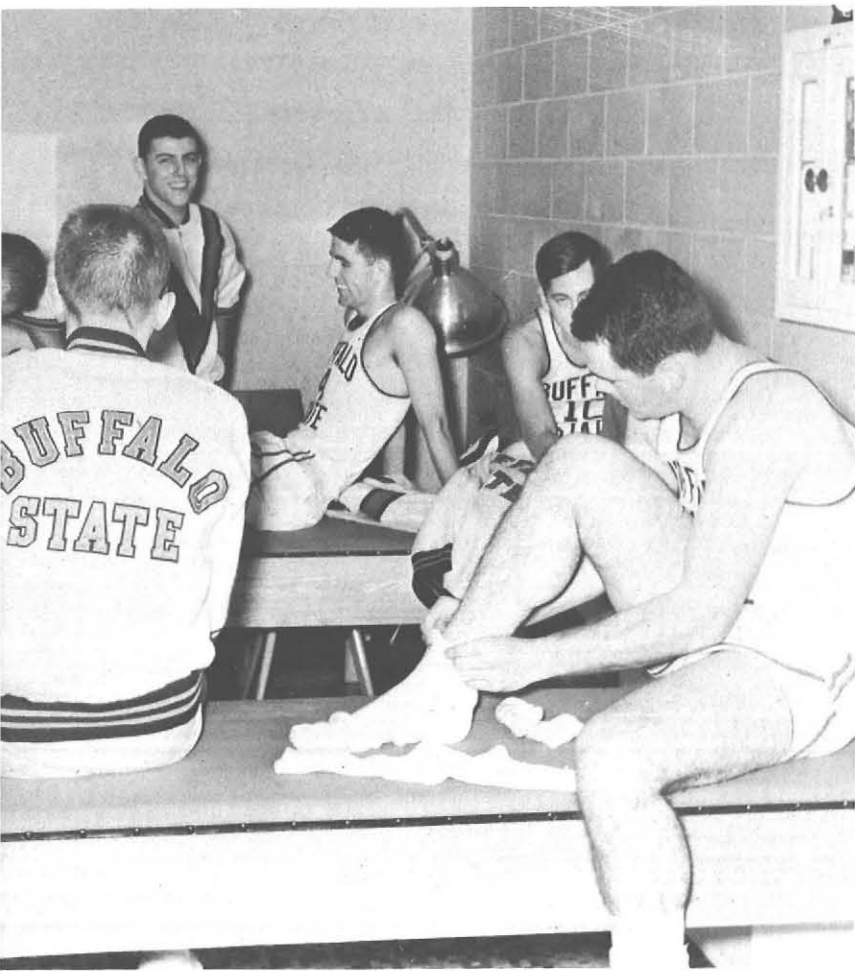

The training room is the pre-game scene as caught by our roving photographer.

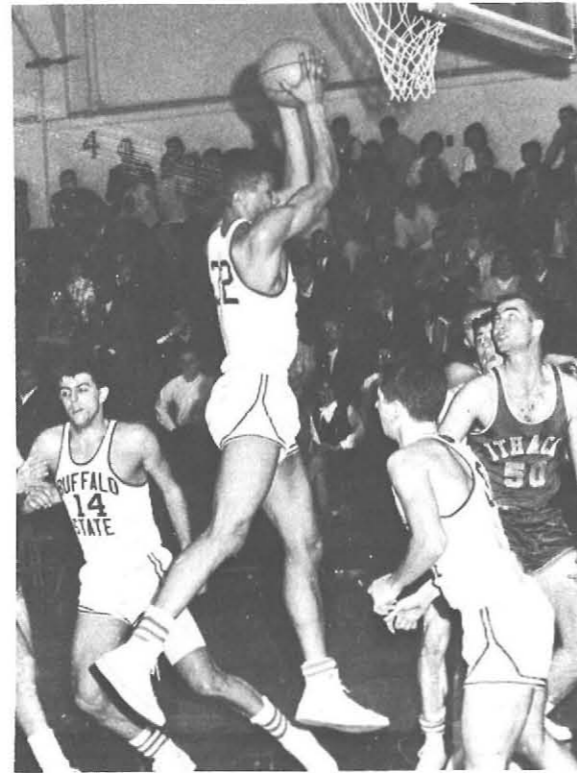

Leapin' Lum Smith snares a rebound against Ithaca as Degnan and Bluman prepare for the fast break.

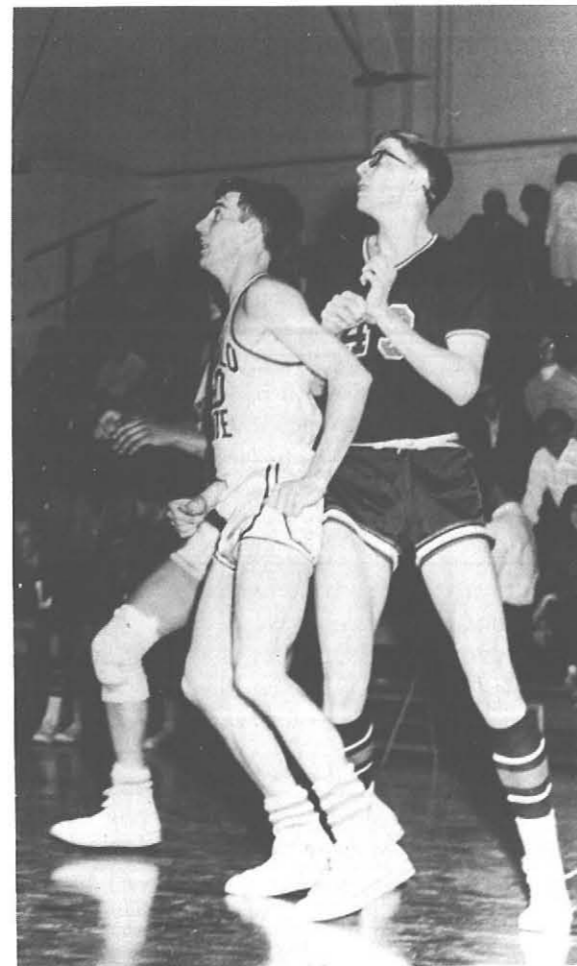

SUCB's leading rebounder Jimmy Roll blocks out taller Lawrence Tech opponent. "Cap" Roll grabbed 15 rebounds and helped lead State to another win.

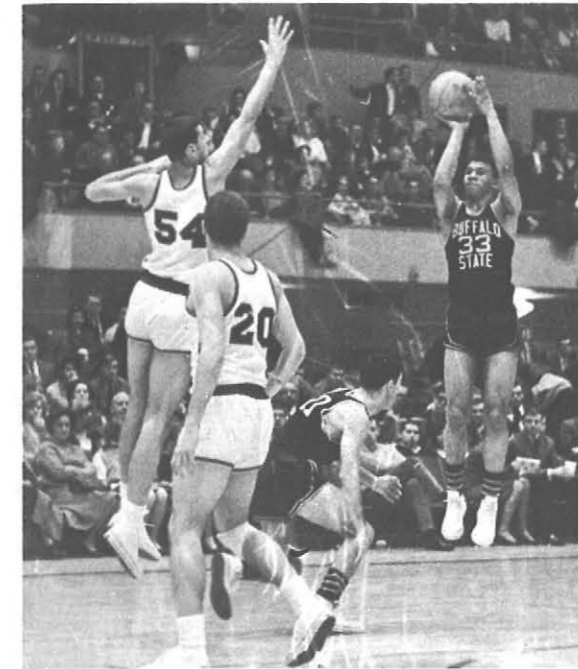

Lum Smith hits for two against UB in Memorial Auditorium. The Bulls stopped SUCB's nine game winning streak as a crowd of over 7,000 fans looked on.

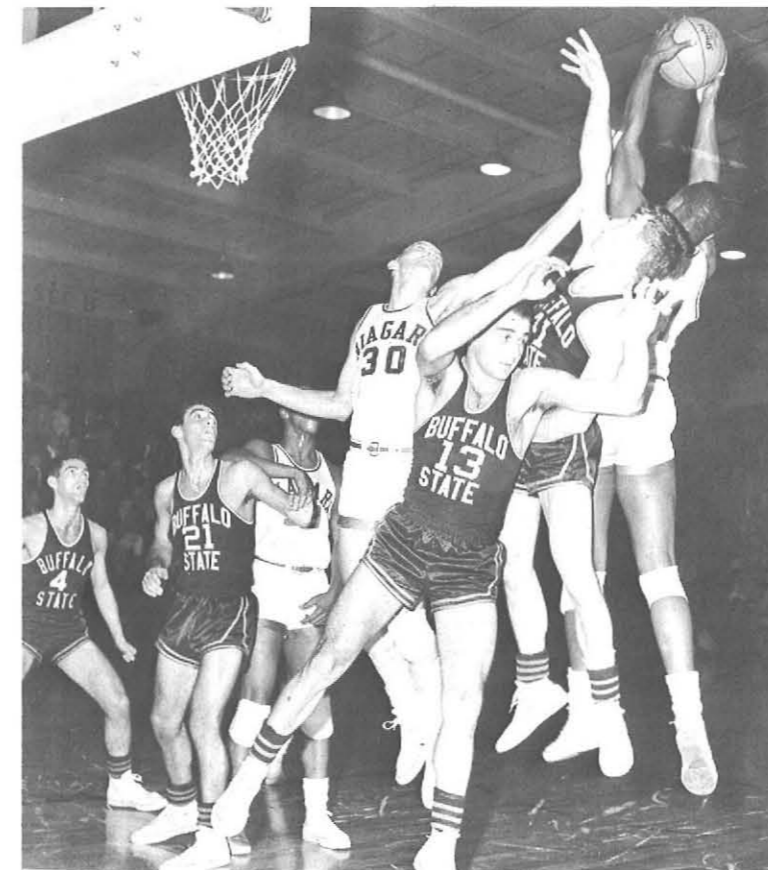

Fierce battle under the backboards is one of the many hazards of this "non contact" sport. Here Niagara's tall center outstretches SUCB's battlers.

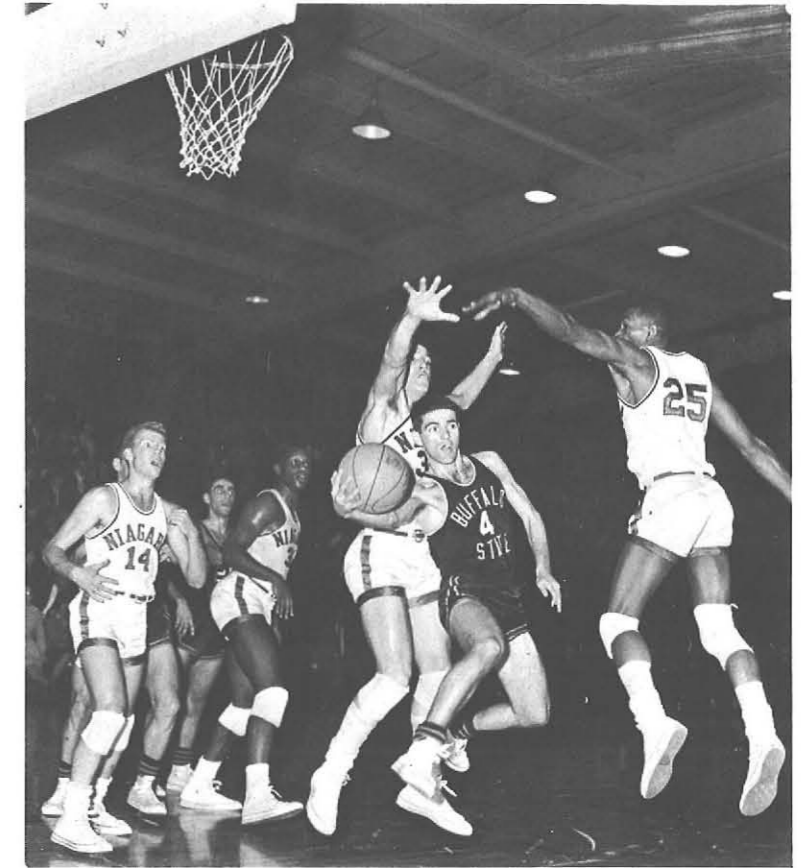

The "Little Men" did it! Here Chuck Mancuso, SUCB's All-Conference guard, foils Niagara's giants with a nifty pass off. The Orange upset the Eagles for one of the greatest victories in the annals of State.



Chet "The Jet" Orlowski appears as if he is trying to avoid a fine defensive maneuver from teammate Duane Faulkner (24). Larry Dolloff looks on in seemingly disbelief.

To cap off State's successful year, Mancuso won first team all-conference honors and was second in scoring in W.N.Y. Roll received honorable mention to the all-conference team and was once selected to the ECAC all-east weekly team.

TOP OPPONENTS

1. Gannon
2. U. of Buffalo
3. Niagara

ALL-OPPONENT TEAM

- | | |
|------------------------|---------------|
| F Al Lawson, 6-3 | Gannon |
| F Ron Jefferson, 6-8 | Gannon |
| C Mel Witherspoon, 6-5 | Gannon |
| G Tom Lenny, 6-1½ | Niagara |
| G Dan Bazzani, 6-3 | U. of Buffalo |
| G Ed Mandell, 6-1 | Alfred |

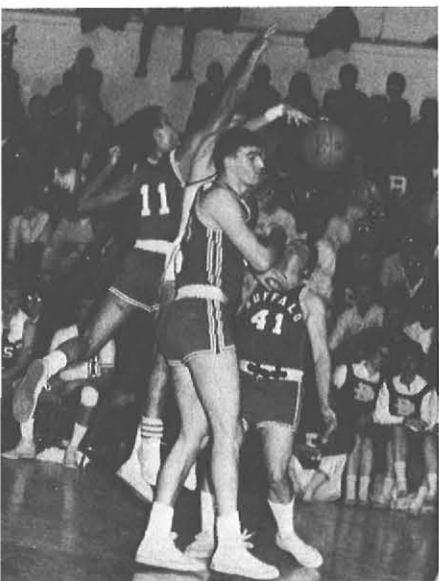

This picture might well speak of the final game(s) of the season. Here Mancuso seems to be getting a little "Squeeze" put on him.



"To Catch A Thief" was a movie but Ben Bluman directed his own play and cast fear into the opponents' hearts whenever he came into the game in his fireman role.



Jo LoTempio floats in for a crisp against Oneonta. State won by 3 points.



Norb Moch snags a rebound against UB as Mancuso, Degan and Roll lend moral support.

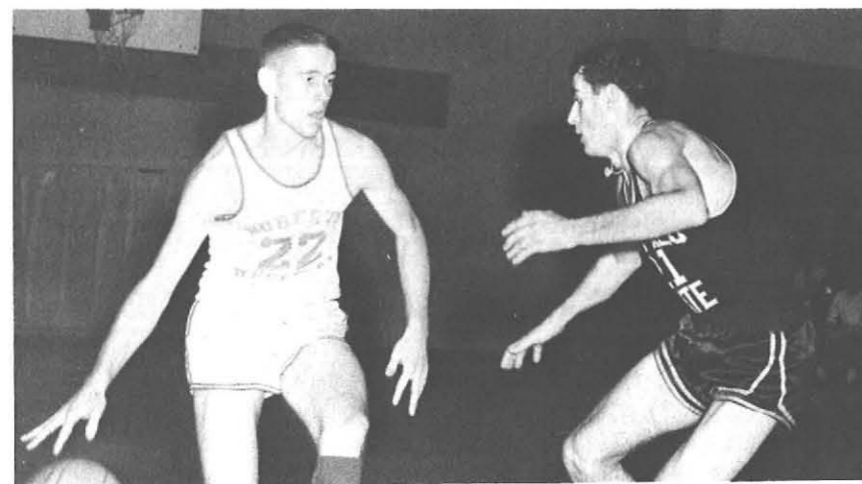

Mike Urbanski shows pursuit against Roberts.

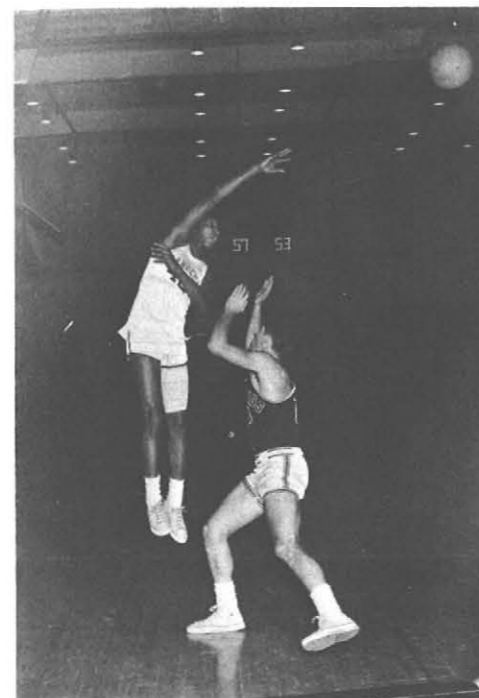

Paul Thompson throws a hook pass against Canisius. Paul led the Frosh in scoring and rebounding.

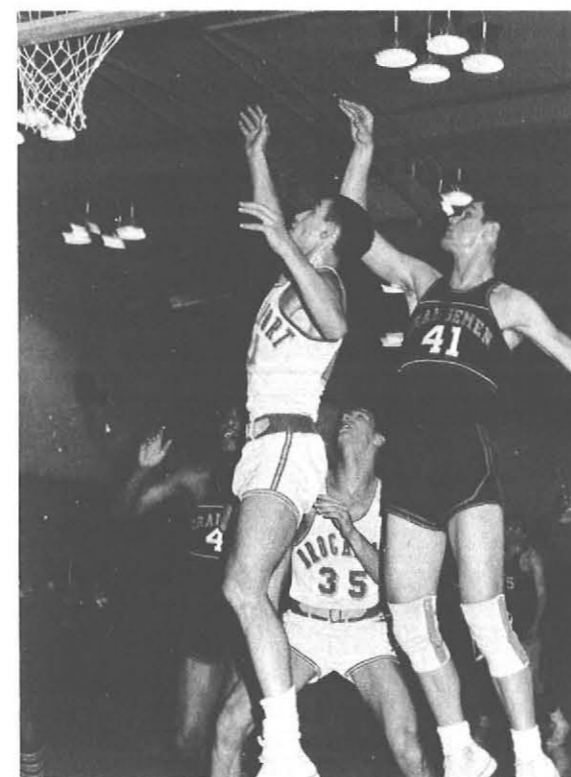

Dave Saunders (41) sinks a bank shot against Brockport. Saunders scored 22 points and led the frosh to their 12th victory of the year before upending UB.

LEFT TO RIGHT: Coach Don O'Brien, Charlie Davis, Dave Saunders, Joe Zoratti, John Noworyta, Dennie Belote. MISSING: Paul Thompson, Bob Wisniewski, Tony Fera, Barry Nowicki, Rich Nasterniak, Tom Mandel, Lee Chapman, Denny Dilaqua.

Freshman Basketball

Coach Don O'Brien's frosh basketballers enjoyed the most productive season in freshman history. The sons-of-O'Brein finished with a 13-7 card, including victories over St. Bonaventure, Alfred, Gannon and UB.

The Baby Orange really blossomed after a nerve wracking 84-77 defeat to Canisius. At the semester break, the squad was fresh off victories over Ithaca and RIT. Their record stood at a mediocre 7-6 and Bona Brown Indians were next on the card. The upsurging quintet behind the all around play of Paul Thompson defeated the big college netters.

The next night the tired freshman beat the previously unbeaten Alfred team 63-62 as Dennie Belote's jumper with only four seconds left went in. State then blasted Bryant & Stratton 90-64 before winning their sixth straight against the Gannon Golden Knights 76-75.

Oswego interrupted the streak but not for long. SUCB walloped Brockport 84-74 and prepared for UB in the finale. Belote again stepped into the heroes seat to sink a foul shot to give State a 63-62. Here were the starters:

Paul Thompson—the best all-around ball player on the team. He averaged 17.6 points per game and 11.4 rebounds.

Dave Saunders—second high scorer, 12.5 and one of the top defensive players.

Charlie Davis—second leading rebounder and right behind Saunders in scoring.

Dennie Belote—stepped into a starting position second semester and provided much clutch play.

John Noworyta—John was a masterful ball handler and team leader. The showcase of stars on the team.





BOTTOM: Bill Lantzy, Dave Warner, Bill Stroud, Herb Tolbert, Wayne Rose, Tom Newman. MIDDLE: Jim Ex, Rog Hauck, Connie Gunther, Jim Hasset, Dennis Scheen, Mike Collopy. BACK: Jerry Burison, John Wannamaker, Al Stucky, Gary Conover, Gary Ehlert, Herb May.

Track

This year's varsity track team was comprised of a mere seven men. These few athletes, all of which are returning next year, amassed a very creditable number of points, however.

Roger Hauck highlighted the season by setting a school record of 4:15.4 for the mile at the NCAA Eastern Regionals. This was accomplished less than five weeks after Roger placed 19th in the grueling 26 mile Boston Marathon. He also won the 2 mile event in record time at the UB Invitational early in the season.

Jerry Burison scored well as he competed in five or six events per meet including the sprints, high jump, broad jump, hurdles, and javelin. Co-captain Wayne Rose reduced his sophomore mile time to 4:35 and tripled by running the 440 and the 2 mile. Durie Burns high jumped an amazing 6'10" in a practice meet during the indoor season and should turn out to be a great asset when he becomes eligible next year.

This year's freshman squad turned out to be the greatest in the school's history. Herb Tolbert turned out to be a jack-of-all-events man as he scored a remarkable 22½ points in the season finale. Along with Herb, Mike Collopy, Denny Sheehan, and Jim Hasset ran well this spring, breaking four different relay standards.



Track coach Richard Marsh and Wayne Rose in the background. Mr. Marsh had quite a successful year with his young team.



The score keepers record another record breaking time set at the Niagara-Erie Tech track meet. State runners broke seven school records.



Roger Hauck takes the baton from Dennis Scheen in the mile relay.



Freshman Herb Tolbert, SUCB's record shattering broad jumper comes through with another winning effort.

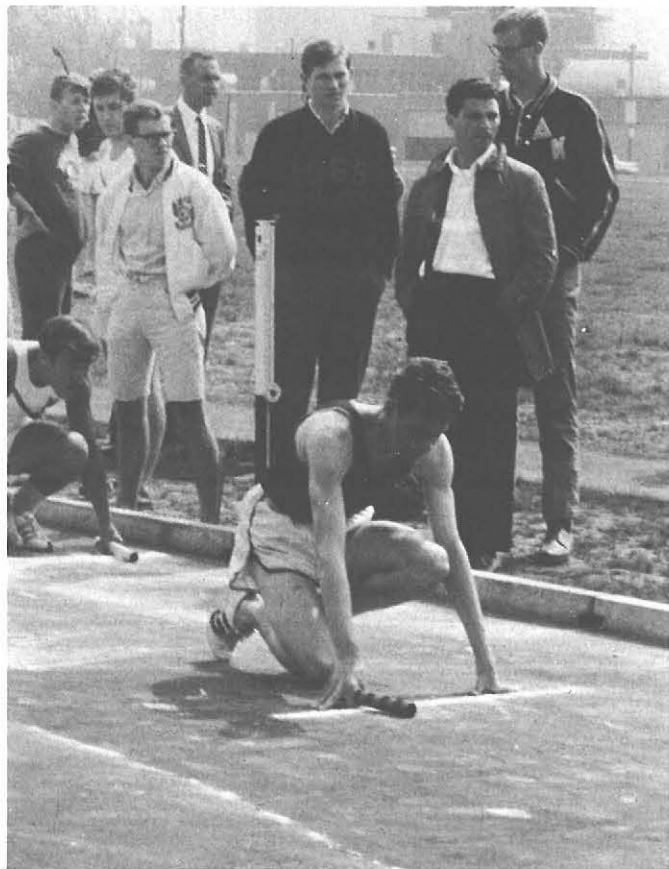

Group of freshmen talk over the day's events.

Sprinter Mike Collopy toes the line in the 440.

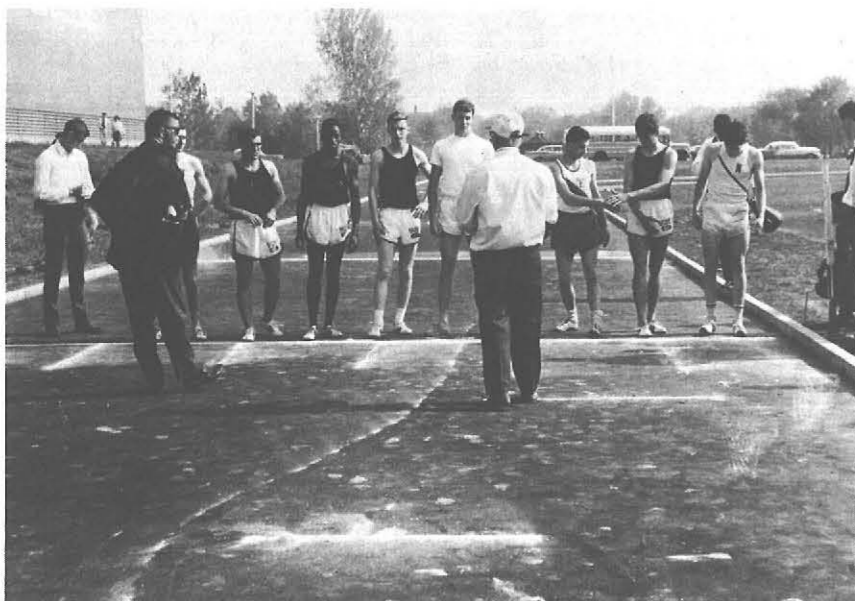

Hauck and his crew, Bill Lantzy, Bill Stroud, Dennis Scheen, prepare for the mile event, which Hauck won.

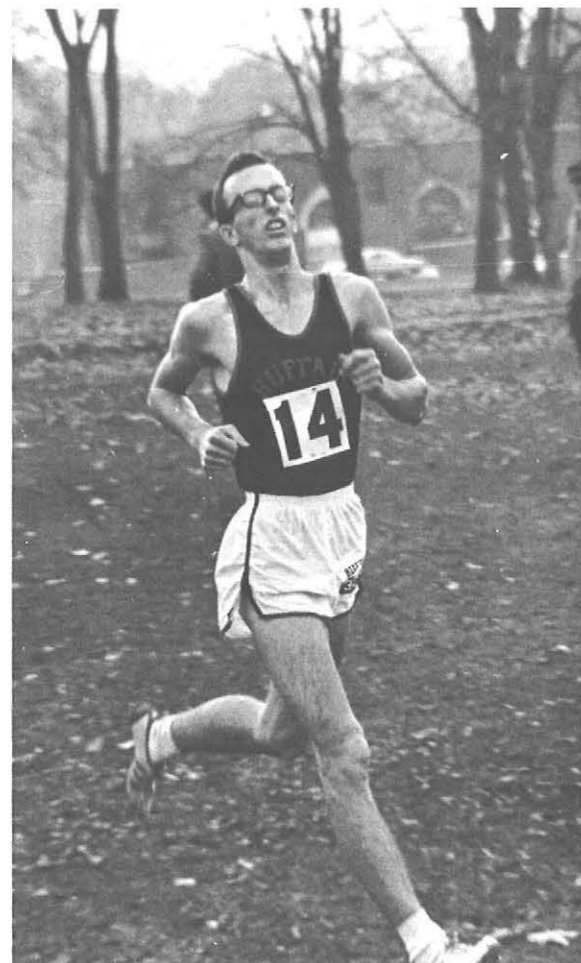

Wayne Rose strains as he approaches the finish line.

Varsity Baseball

This year's edition of the varsity nine tabulated the same record as the '64 squad. However the 8-9 finish can be looked at with great pride because the team was, for the most part, made up of unseasoned sophomores.

By mid-season the Coach Hartrick-directed team had five sophomores, two seniors and two juniors in the starting lineup.

After a very slow start, losing the first four games, the Orangemen came up with a big effort to shade the State University on Main Street 6-5. Tall, hard throwing sophomore, Larry Phelps pitched the first victory as he struck out 11 Bulls and stranded 15 on the base paths. Another sophomore, Richie Carlson, making his first start in right field, came up with a game saving catch and doubled off a runner to wash out UB's threat in the ninth.

After picking up three more wins over Canisius, Niagara and St. Bonaventure the young squad went into another nose dive especially against State Conference schools. This latter fact can be brought to point when we look at State's second place finish in the tough Western New York Conference and only three victories in State Conference play.

Next season's group will certainly miss shortstop Jack Ioannone who is sure to rank as one of the all-time greats at SUCB. Jack led the team in hitting, .444, runs scored, doubles, triples, hits, stolen bases and runs batted in. To cap these fine efforts Jack was named to the All-Conference team, for the second year and was also named to the All-Western New York dream team, one of the first times a State Athlete had been so honored.

BOTTOM: Dave Kushin, Ron Krawczyk, John Kyrzeja, John MacLeod, Roy Macaluso. STANDING: Chuck Thum, Gary Graham, Tim Muhl, Ben Bluman, Jerry Sawicki, Tom Bettcher. MISSING: Jack Ioannone, Keith Church, Rich Carlson, Jim Roll.



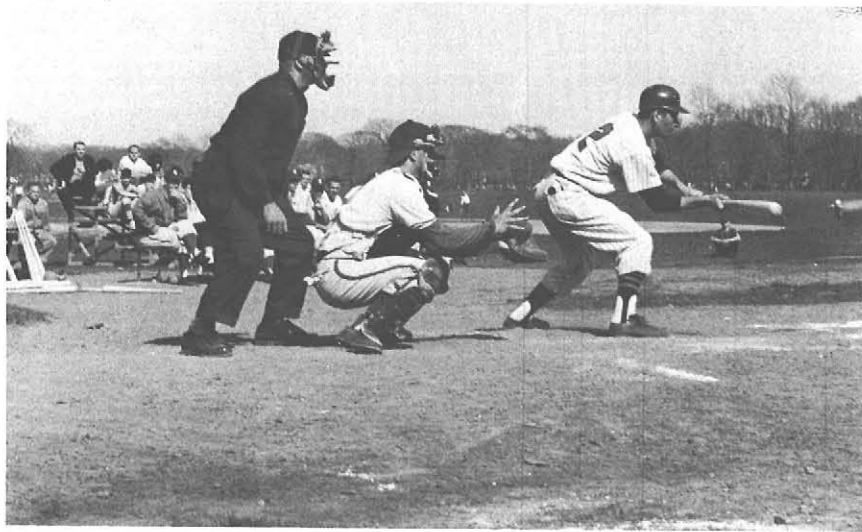

Ben Bluman executes a perfect squeeze bunt.



Two other seniors who will be missed are center fielder Jim Roll and first baseman-pitcher Charlie Thum. Roll led the team in homers, batted .333 and was the best defensive outfielder on the team. Thum batted .317 and many of his hits came in clutch moments.

The leading pitcher was junior Tom Bettcher who was the tough luck kid. Bettcher dropped his first four decisions two of which were two hitters and another was a two run three hit heartbreaker. However things looked a little brighter later in the season. The sleeping bats of his teammates began to answer his plea for support and the affable came through the campaign with four straight wins.

Others who aided the cause were Gary Graham, a junior outfielder who batted .272; Roy Macaluso, headed the sophomore brigade by batting .311 and being named to second team All Western New York; Ron Krawczyk, the sophomore catcher who played despite many injuries; John Kyrzeja who won the third base spot and hit .278; and Ben Bluman the slick fielding who made only error during the 17 game slate and led the team in innings played.

Coach Hartrick has much to look forward to next year with the returning lettermen and another fine crop of rookies.



Coach Hartrick shows his ability with the fungo bat.



Dave Kushin surmises the action as State squeaks an 11-10 win over the Griff's from Canisius.



Bluman waits on deck.

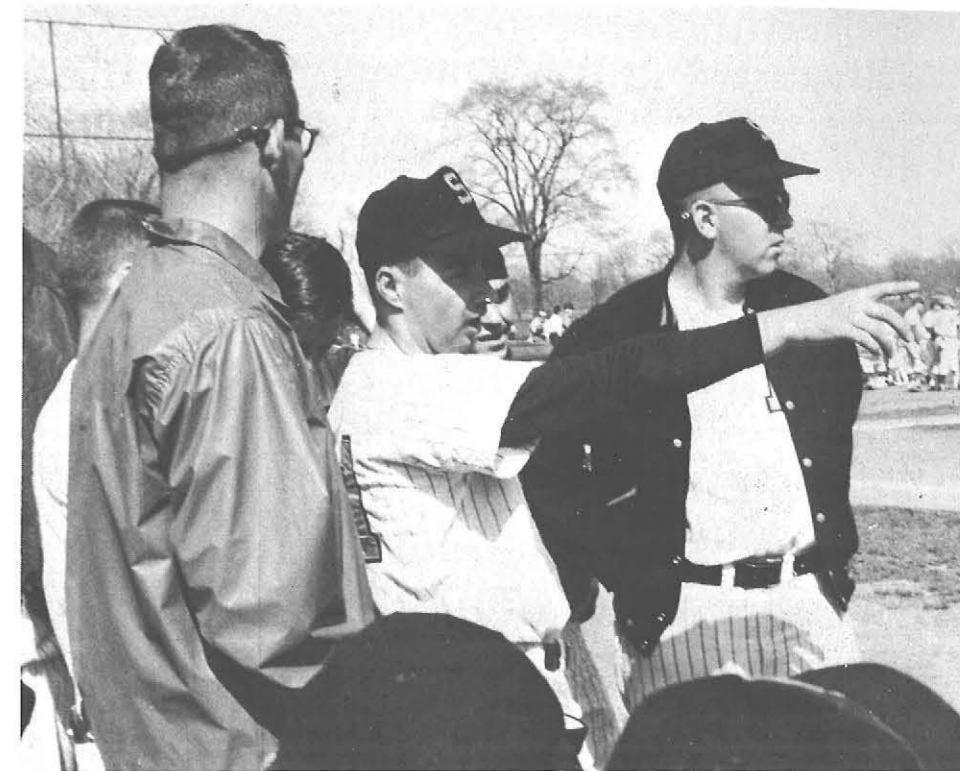

Team captain Don Mydzian points out the ground rules to coach and players.



Hard hitting sophomore outfielder Roy Macaluso gets set.

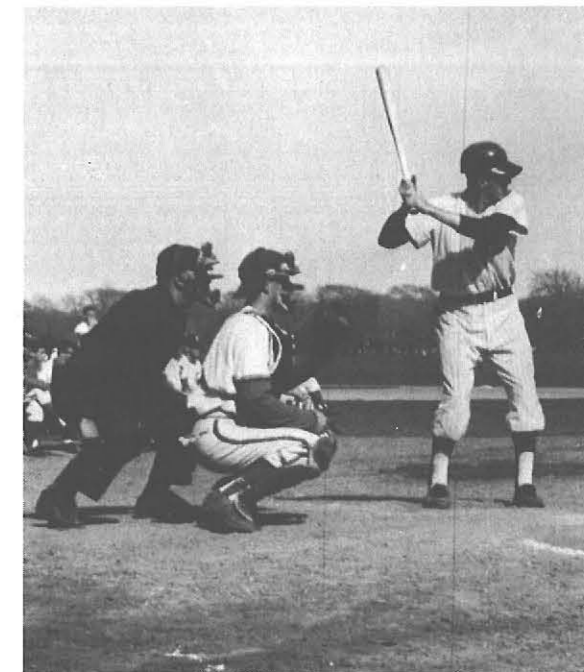

Jack Ioannone, this year's leading hitter with a .444 average awaits the pitch.



BOTTOM: Bill Bowdler (Co-Capt.), Ed Eidleman, Gene Welgoss. KNEELING: Coach George McDonald, Frank Juliano, John Burniston, Lee Alefantis, Jim Trampert, Al B. Meyer (Co-Capt.). STANDING: Marc Caron (Mgr.), Bob Karnyski, Lee Chapman, Doug Klein, Glenn Christie, Joel Scheckner, Roy Goldblatt, Hank Nuwer, Roy Weiss. MISSING: Jim Yaksich, Burt Jones, Darrell Dryden, Tony Anzellotti, Jim Blair, Joe Borawski, Ken Eyermann, Don Higgins, Paul Shields, Tom Tripp.

Freshman Baseball

The State freshman baseball team opened its season in high style by splitting a doubleheader with a tough UB team behind the 5-hit pitching of Captain Bill Bowdler, and highlighted its year with a 13-0 romp over Monroe Community College. Lee Chapman pitched the victory in that conquest.

Several players stood out during the season, and varsity coach Fred Hartrick is fervently looking forward to having them next year. Darrel Dryden, the "Gazelle," looked superb in the outfield, Ken Eyermann continued his fine play, and Jim Blair, Cookie Anzellotti, Lee Alefantis were some of the other outstanding players.

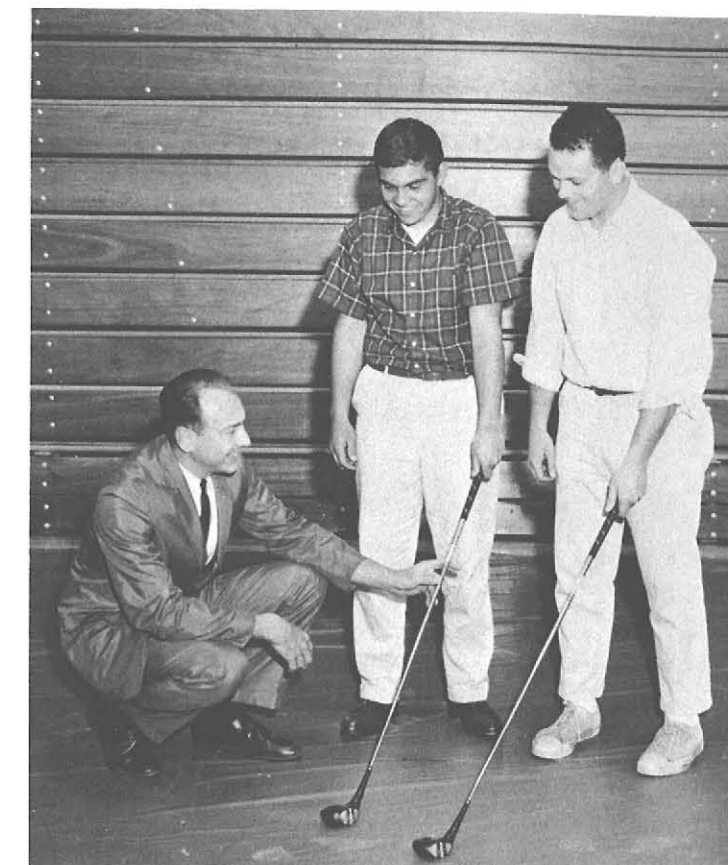

Don O'Brien, George Spoveri, Larry Dolloff. MISSING: Paul Janowsky, Paul Alico, Chuck Card, Bob Narkwicz.

This year's golf team, coached by Howard McAdam, logged a very successful 4-4 record. It was especially gratifying in that only one senior played in the top six men and the remaining members were sophomores.

In the spring the duffers finished fourth in the State Conference Tournament, quite an improvement over last year's last place finish. Charlie Card led the Orangemen as the first man and was one of the leaders in the State Tournament with a score in the 70's.

Bob Narkwicz, who for three years was one of the leading lights, will be that senior who will not return. The promising sophomores who will be returning are: Paul Janowski, Larry Dolloff, Paul Alico, Charlie Card and George Soveri.

The State men carded impressive victories over Fredonia twice, Canisius and Niagara. UB was the only team that SUCB did not defeat at least once.

Next year's team should prove to be one of the area's finest college teams on the links with the well-groomed experience gained this season.

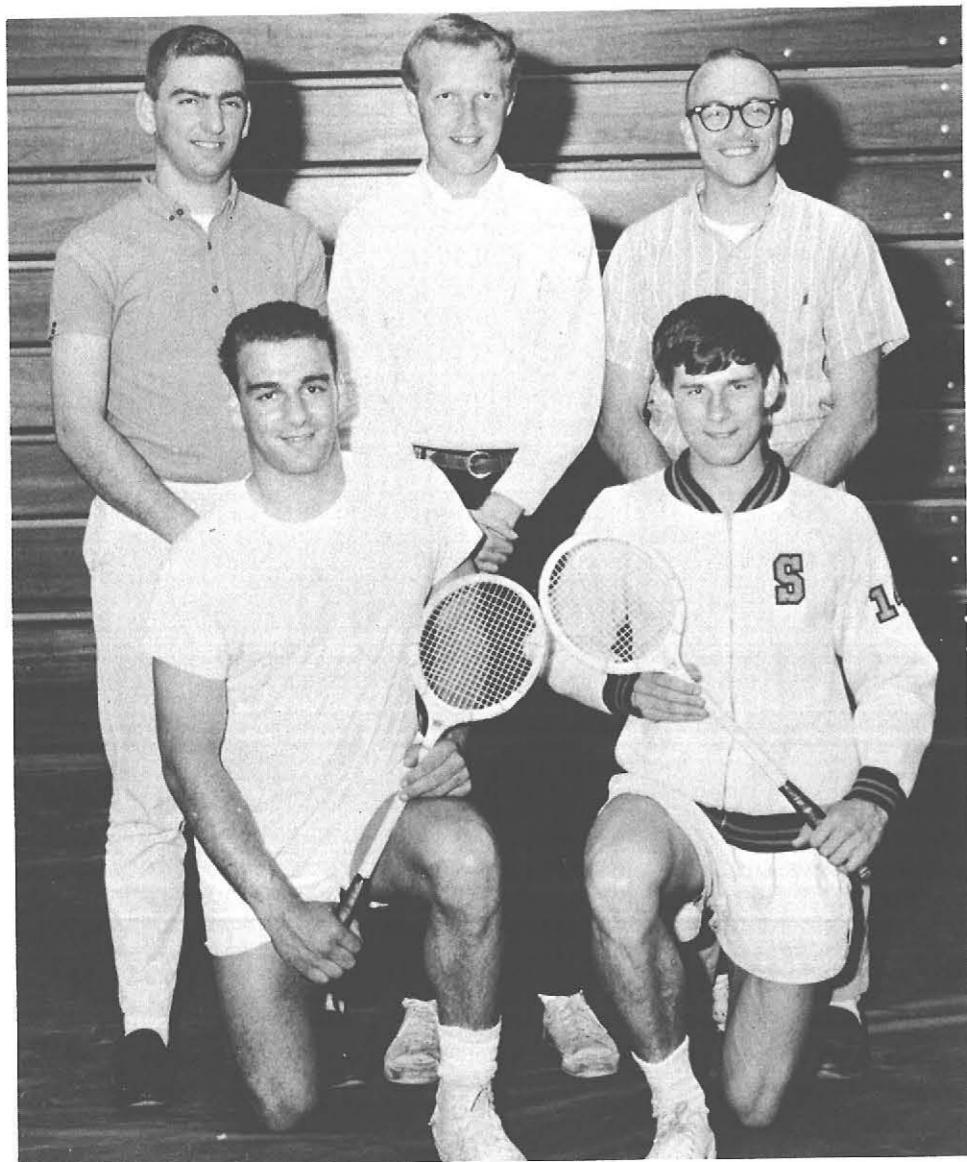

BOTTOM: Joe LoTempio, Rog Hauck. STANDING: Dave Riley, Warren Gassman, Jim Lynch. MISSING: Chuck Card, Pete Stapell, Wayne Sumi.

Tennis

The 1964-65 edition of the varsity tennis team was one of the most potent in recent years.

Jim Lynch, a senior, won the New York State #1 singles match for the third consecutive year at Fredonia. Warren Gassman, a pleasant surprise as a sophomore, made many strides toward establishing himself as the man to beat next year by winning the #3 singles and teaming with Lynch to capture the #1 doubles events in the SUNYAC conference.

SUCB finished second in this meet and could have won if consistent-winner Roger Hauck was not busy winning two running events at a track meet.

Joe LoTempio, despite ailing legs, held up well during the year to win many games for State. Charlie Card played very steady, possessing a very fine ground stroke, and was a welcome addition to the team. Pete Stapell got better with each game, and Wayne Sumi and Dave Riley were constant point-getters.



Jim Lynch sends a lashing forehand to his opponent. Lynch was number 1 singles in the State Conference.

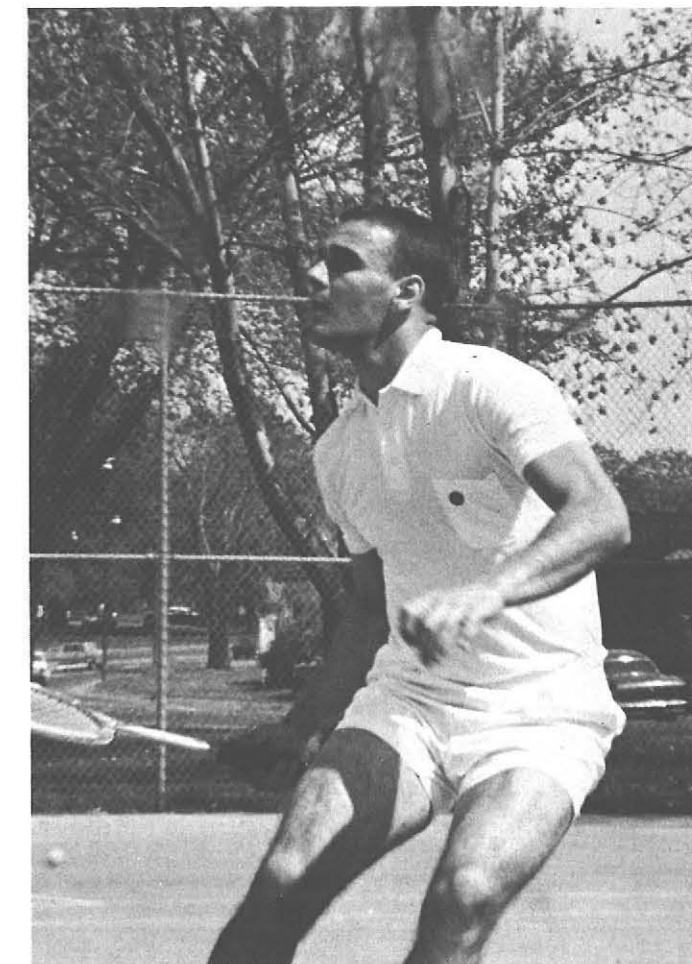

Joe LoTempio, who came off an injury provided valuable help at 4th singles.

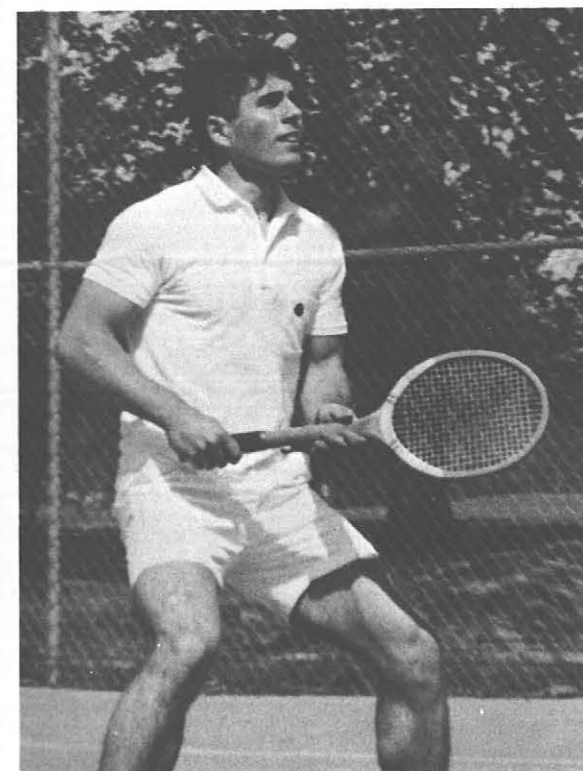

Pete Stapell awaits the return volley.

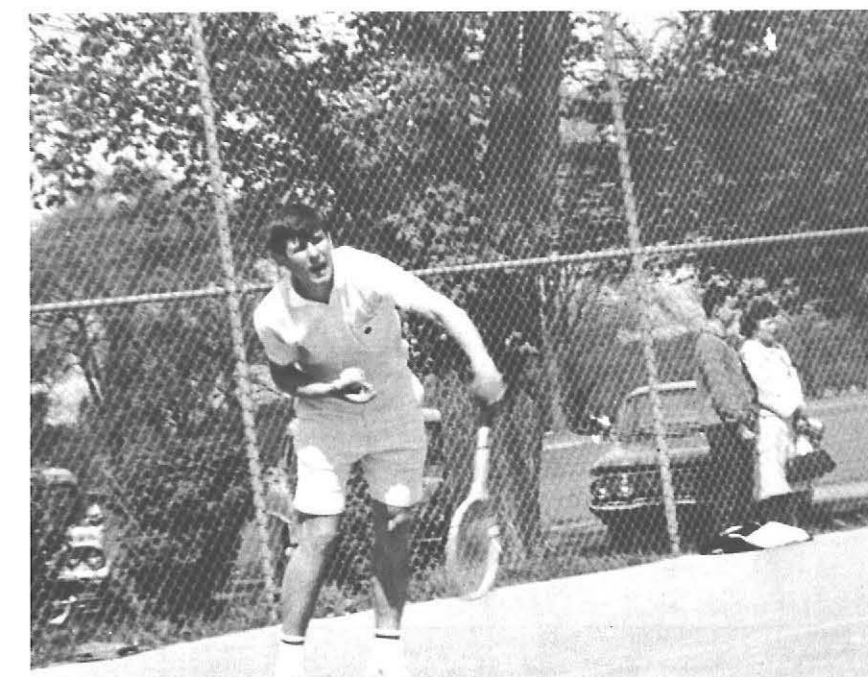

Portsider Roger Hauck unwinds with a strong serve. Hauck, who divides his talents between track and tennis is good enough to play 2nd singles and the season before made All-Conference. This year he did not compete in Tournament.



BACK LEFT TO FAR RIGHT: Marge Guidos, Jackie "Squeeks," Jo Ann Kantor, Diane O'Brien, Carol Goodwin (Capt.), Marilyn Miski, Karen Schade, Kathy Ketchum, Jan Hamilton.

Varsity Cheerleaders

The most important aspect of the cheerleaders is that they give the school spirit and by doing this strengthen unity in the school. Every basketball game when our greatest team was playing so well, it was the cheerleaders who led the support.

The stature of the cheerleaders, like the school, has grown immensely over the years as can be testified by the record turnouts for the yearly try-outs. Miss Carol Hinman, who is the advisor, has quite a difficult choice choosing, along with the judges, who will represent the Orange and Black each year.

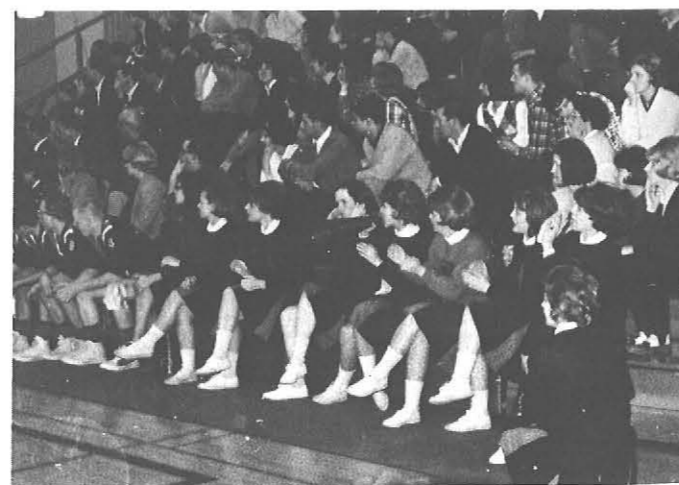

KNEELING: Salina Isles, Mary Ellen Pelke, Diane Piech, Marylin Munson, Jan Kornmeyer, Barbara Yore. STANDING: Linda Sciera, Mary Karr, Linda Weurth.

Freshman Cheerleaders





SEATED: Bev Dumke, Gene Leszynski, Linda Moss, Carol Klatt, Gail Getman, Carol Burdin. STANDING: Gwen Turner, Mrs. Hawkes, Pat Joba, Pauline Nyholt, Barbara Margulies.

WRA



Women's Recreation Association

The WRA under the careful guidance of faculty advisor Mrs. Hawkes, has added much to the increasing opportunities for women participating in recreational activities in the gym and swimming pool.

Leagues in basketball, volleyball, etc. are formed as well as the newly instituted swim club. With the advent of the modern gym, which can facilitate these athletic functions as well as dance and rhythm exercises, the WRA has expanded greatly.

The WRA is a member of the national association, the Federation of College Women.



SEATED: Janet House, Bev Dumke, Gene Leszynski, Chris Lawson, Linda Rost, Gwen Turner, Diana Borja. STANDING: Claudia Platek, Barb Margulies, Miss Pretty, Carol Burdin.

Men's Athletic Association

The MAA board helps conduct and coordinate the intramural program for men on campus.

Any regularly enrolled full time male student is eligible for membership on the MAA.

Students may gain membership to the board or executive committee through direct election in the spring election held at the Annual MAA Banquet.

The banquet is the final event of the year for the MAA and it's function is to honor all the deserving intramural participants.

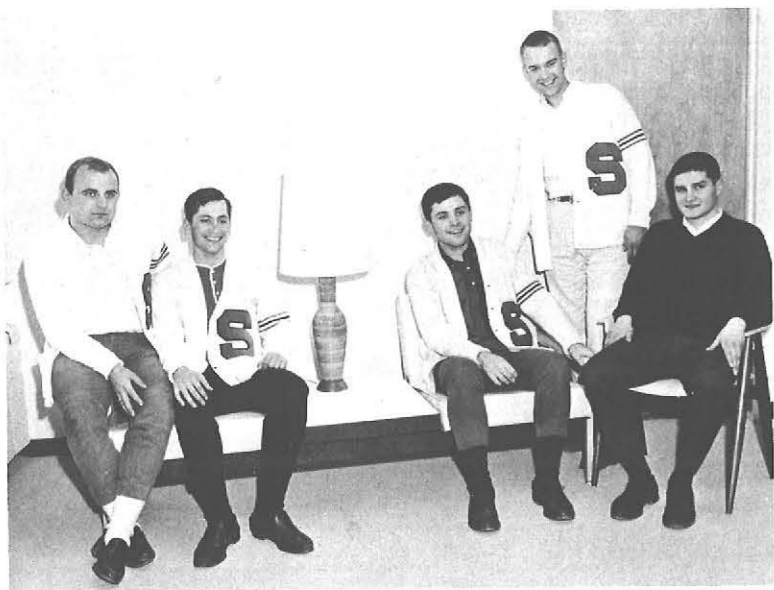

Jerry Sawicki, Ben Bluman (Treas.), Joe MacLeod (Pres.), Gary Grahm, Dave Kadzik (Vice Pres.).



Mr. George MacDonald.

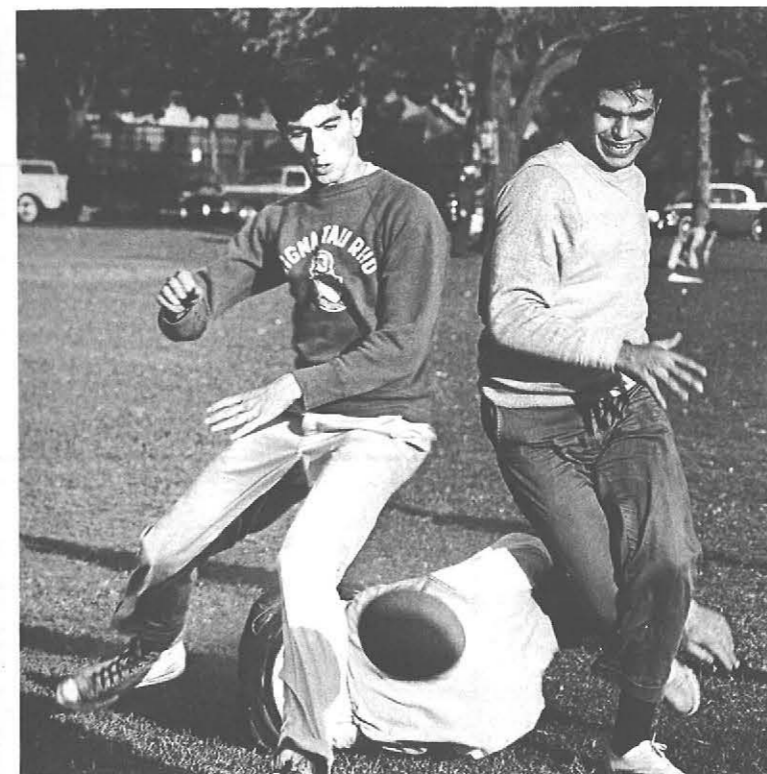

Intramural Football attracts a large turnout.

Intramurals

This year's Intramural program reached the apex of it's aim. The leagues that were formed and the individual skills contests all showed a vast increase over the preceding year, which was also a successful one.

All the accolades should be heaped upon the coordinator of the program, George MacDonald. Mr. MacDonald has developed the program into one of the very tops in college.

Leagues formed are: Touch football, Basketball, Bowling, and Softball. Tournaments were held in: Swimming, Cross Country, Golf, Skills, Table Tennis, Weight Lifting, Handball, Volleyball, Squash, Free Throw, Badminton and Paddleball. There was a total of 147 teams entered, overall, a gain of 52, and a total of 1247 participants, a gain of 313 over the preceding year.

The completion of the year is highlighted with the Men's Athletic Association Banquet. There were a total of 251 awards given this year.



Mr. MacDonald congratulates Larry Green, the winner of the All-College Cross Country Championships.



Honored Orangemen



LEFT: Idris Essen, All-Conference Left Half. SEATED: Bob McClelland, All-Conference Center Half. RIGHT: Jerry Sawicki, All-Conference Inside and All New York State.



Jim Roll, this year's winner of the Hub Coyer Award (outstanding athlete). Most valuable on basketball varsity.



Jim Lynch, All-Conference 1st singles for three years.

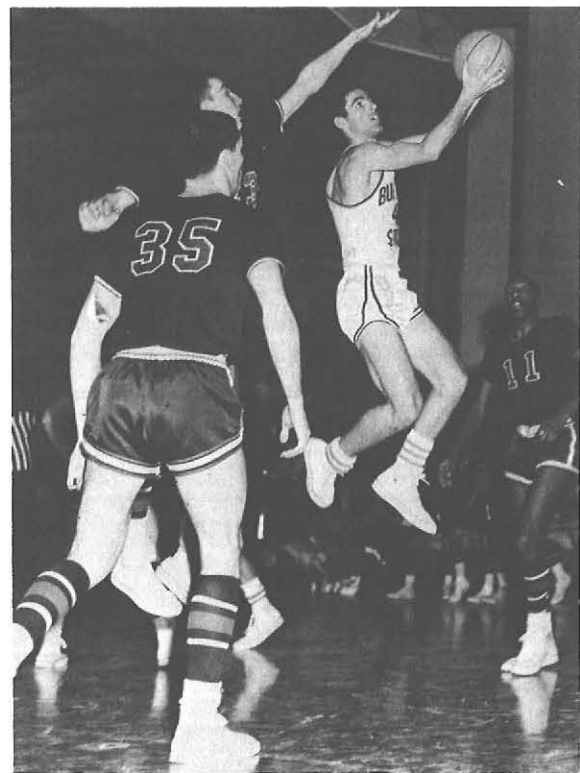

Charlie Mancuso, All-Conference guard and high scorer in the Conference and second in WNY.



Jack Ioannone, All-Conference shortstop and All WNY. Hit .444.



Roger Hauck, All-American Cross Country and All-Conference.

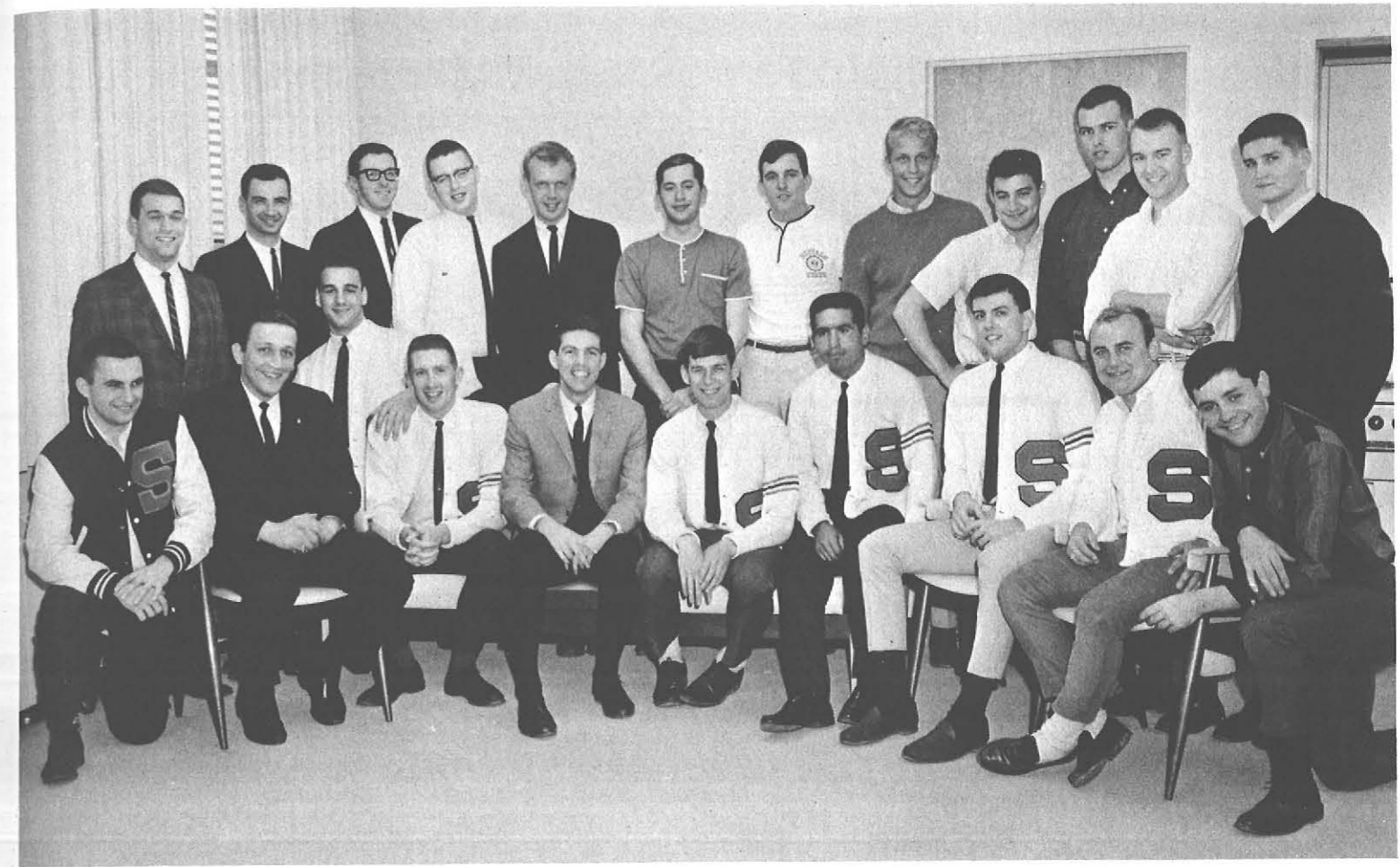

BOTTOM: Dick Ther, Al Mazzeralla (Historian), Joe LoTempio, Dave Walsh (Vice Pres.), Chuck Mancuso (Pres.), Roger Hauck (Treas.), Idris Essen, Rich Degnan, Jerry Sawicki, John MacLeod. STANDING: John Ernst, Don Mydzian, Chuck Thum, Doug Turk, Warren Gassman, Ben Bluman, Hugh Ganther, John Wannamaker, Roy Macaluso, Larry Phelps, Gary Graham, J. Erk. MISSING: Paul Sonczwski (Sec.), Jack Ioannone, Marty Heavy, Warren Hardy, Jim Lynch, Harold Morrell, Bill DeGlopper, Jim Roll, Larry Dolloff (Sgt. at Arms), Norb Moch, Jeff Cunius, Wayne Rose, Jerry Burison, Mike Witt.

Varsity "S" Club

The Varsity "S" Club is made up of the athletes who have majored in a major sport at SUCB. The club, long dormant, began to show it's face on campus this year thanks to the guiding help of advisor Joe Addressa.

The club provided refreshments at the Basketball games and swim meets. The Sneaker Swing, a now annual after the game dance, also did well. The club donated, generously, to on campus organizations and off campus as well. At the conclusion of the year they held the First Annual Varsity "S" Ball at the Camelot Inn. Outstanding faculty members who supported the teams were invited.

To complete the year the cabinet chooses the outstanding member of the school who has produced the most towards athletics and the community. This year's recipient of the Varsity "S" Achievement Award was Dr. James Sells.

Farewell



Dr. James Sells



Mr. Paul Wheeler

Memory is man's own to keep.

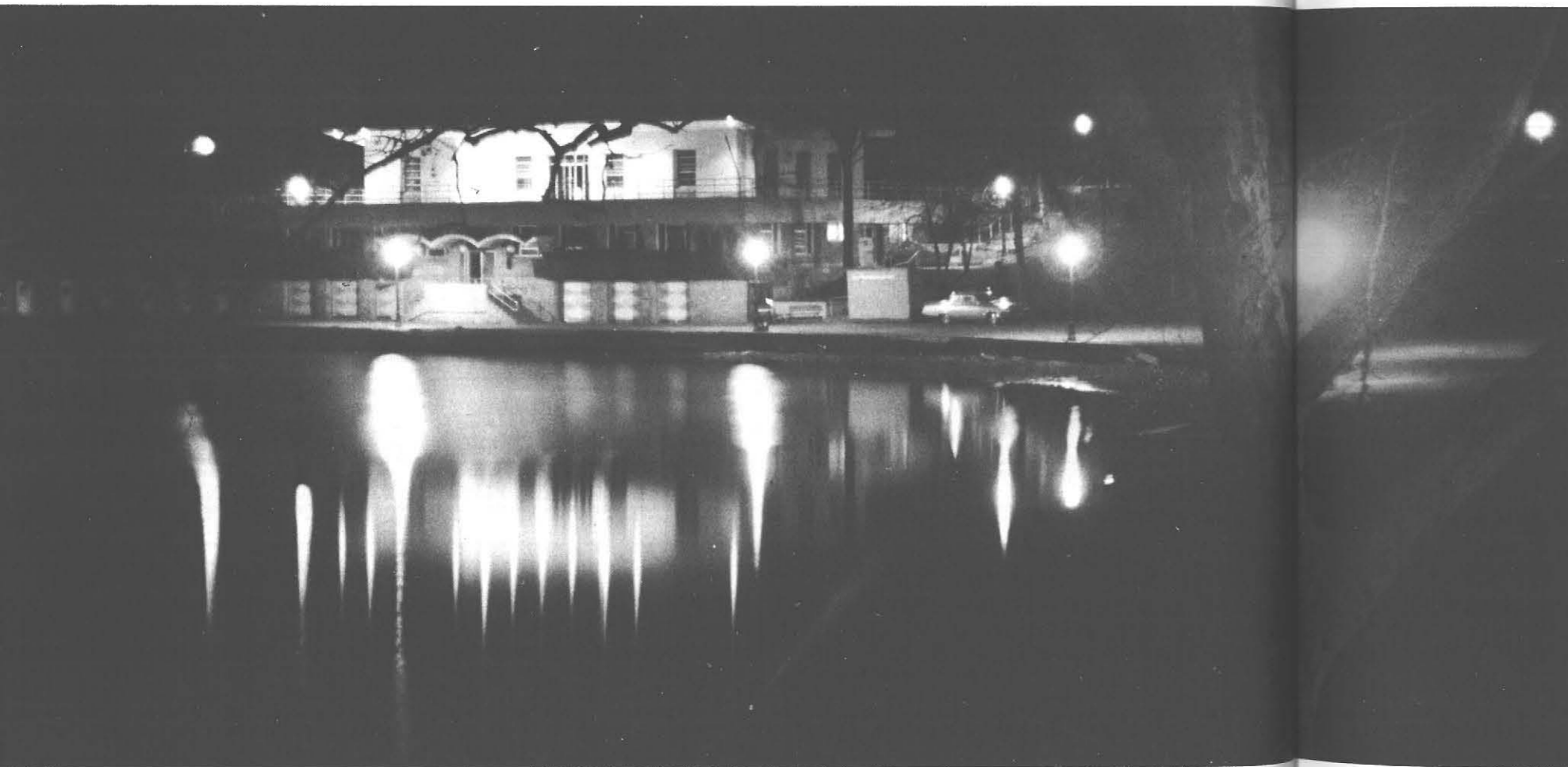



For a moment the College Union seems still and inactive.

"Winter in Buffalo: A stark, simple symphony in black and white."



Staters transform the College Camp into a ski lodge.





President and Mrs. Bulger bid us a "fond adieu."



State girls demonstrate the "sport" that never loses its popularity.

Spring signifies a series of new activities and events at Buffalo State.



A student art show "on the green" draws attention and prospective purchasers.



Who said those "mounds" of snow would never melt?

Student art work is displayed in an informal manner at Spring Art Show.



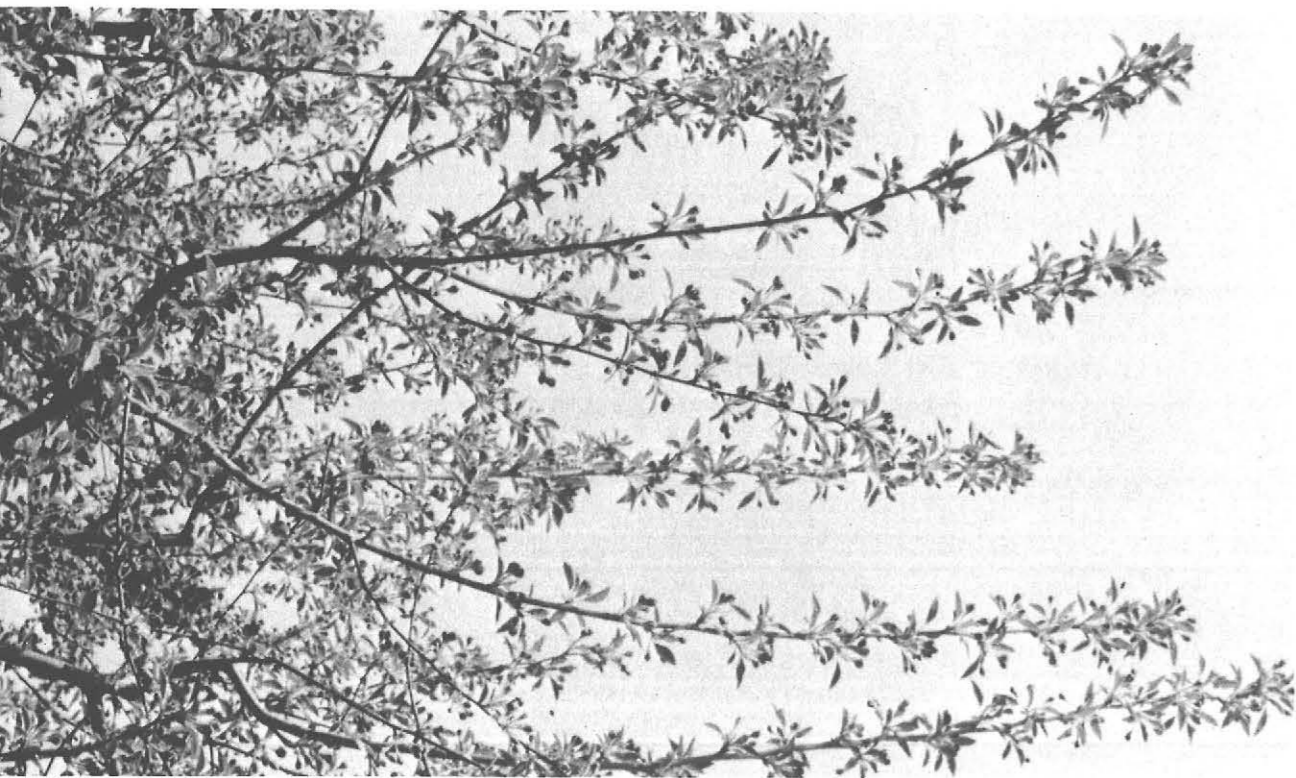

Moving Up Day, 1965

Moving Up Day is a long-established tradition on our campus. On this day, each class officially moves up to take its place for the following year. It is a special day for Seniors because they are recognized as being finished with their college years and on their way to making their mark in the world. A highlight of the day is the parade of floats made by the various organizations. Much work goes into these floats and they represent the last big effort made by each group for the year.



Linda Nehf, Bill Murabito, Sue York, Linda Moss.

Steering Committee



Newly elected College Student Association President, Al Latona, escorts lovely M.U.D. queen, Mary Sebastiano, to her place of honor before the grand parade.

Upon the announcement of her name as M.U.D. queen, a shocked and surprised Mary Sebastiano is congratulated by her alternates, Barbara Batemen (left) and Carol Tocco.



Her Charm and Winning Personality Were a Give-Away

President Bulger helps in the bestowing of the crown.



Placed upon her head, the symbol of her reign.



The queen and her court pose before their subjects.



And now the glory is hers.

Organizations Show
Their Skill as "Master Builders"



The highlight of every M.U.D. parade.

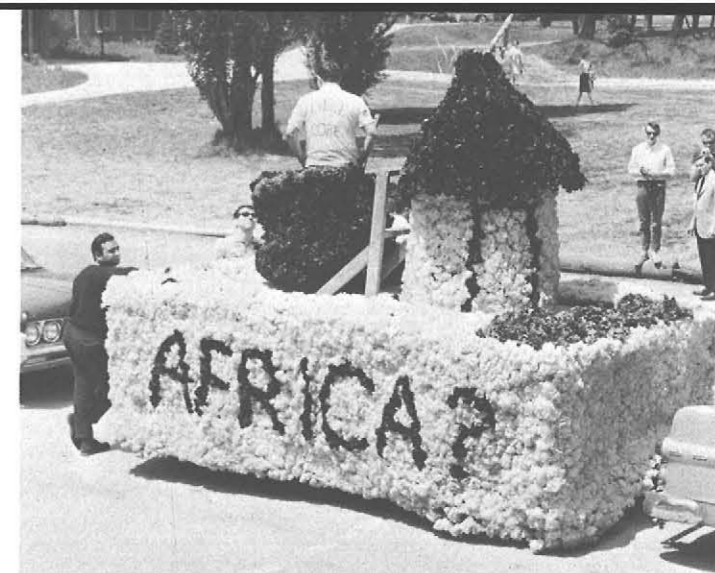

Is that a look of puzzlement
from onlookers?

A neat and attractive contribution is
made by the Interim group.

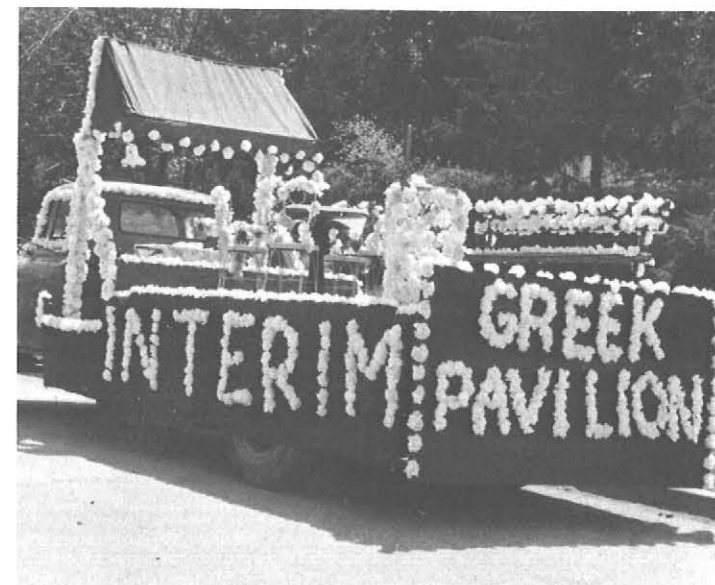

The Neuman Club brings the spirit of the "gay
90's" to M.U.D.



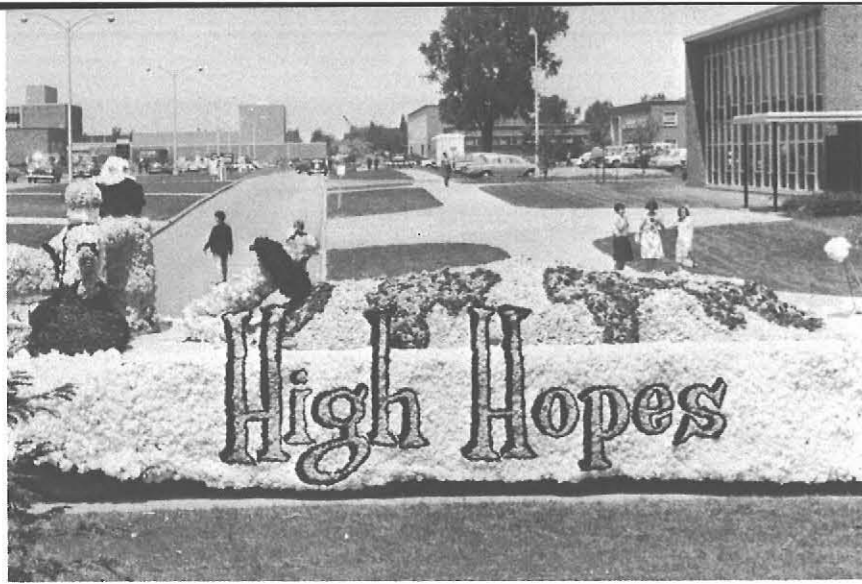

Is There a Note of
Irony in the Messages
of M.U.D.?

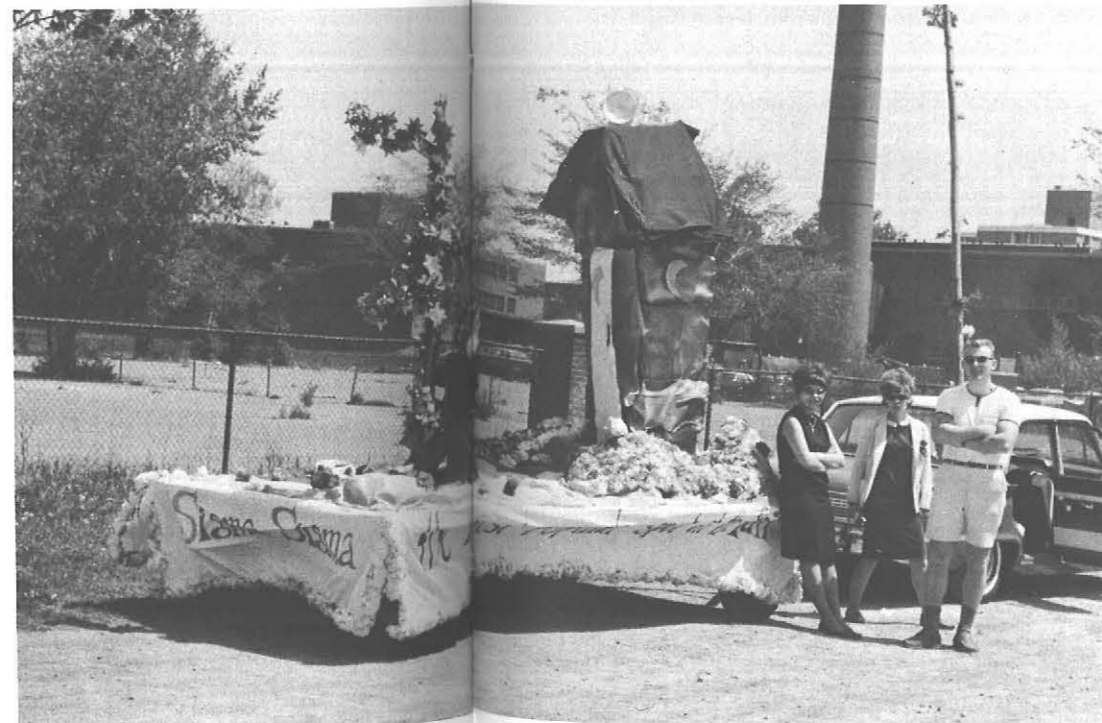





*Experience is the school of mankind;
he will learn at no other.*



In order to experience the reality of a classroom situation, each student is given the opportunity to student teach. The emotions felt are mixed—all of a sudden you are placed in a new role, one which is totally foreign to other school experiences. You are the teacher rather than the taught. The experience is an invaluable one and one which will never be forgotten.

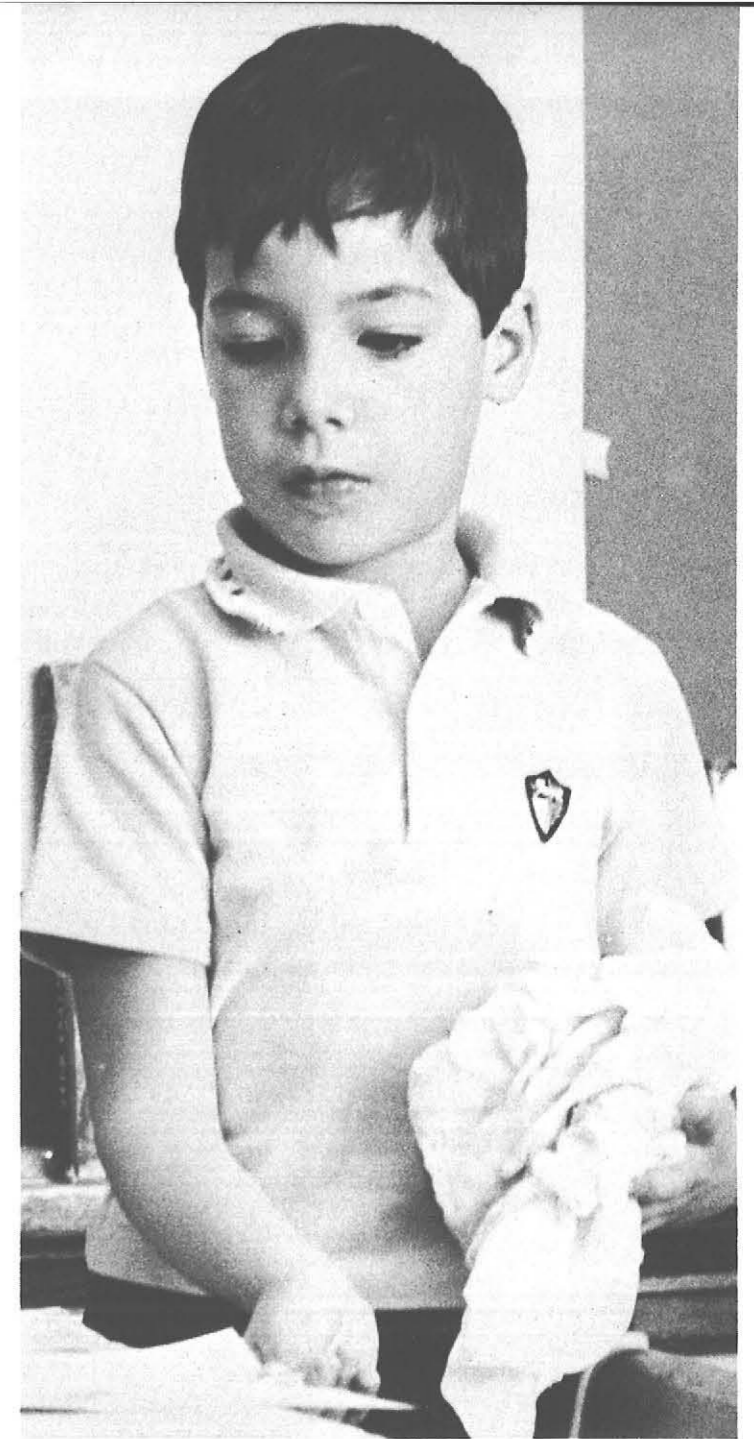



A Day in the Life
of a
Student Teacher



Eileen Kashdan shows us some of the activities which became routine for her during her student teaching situation.

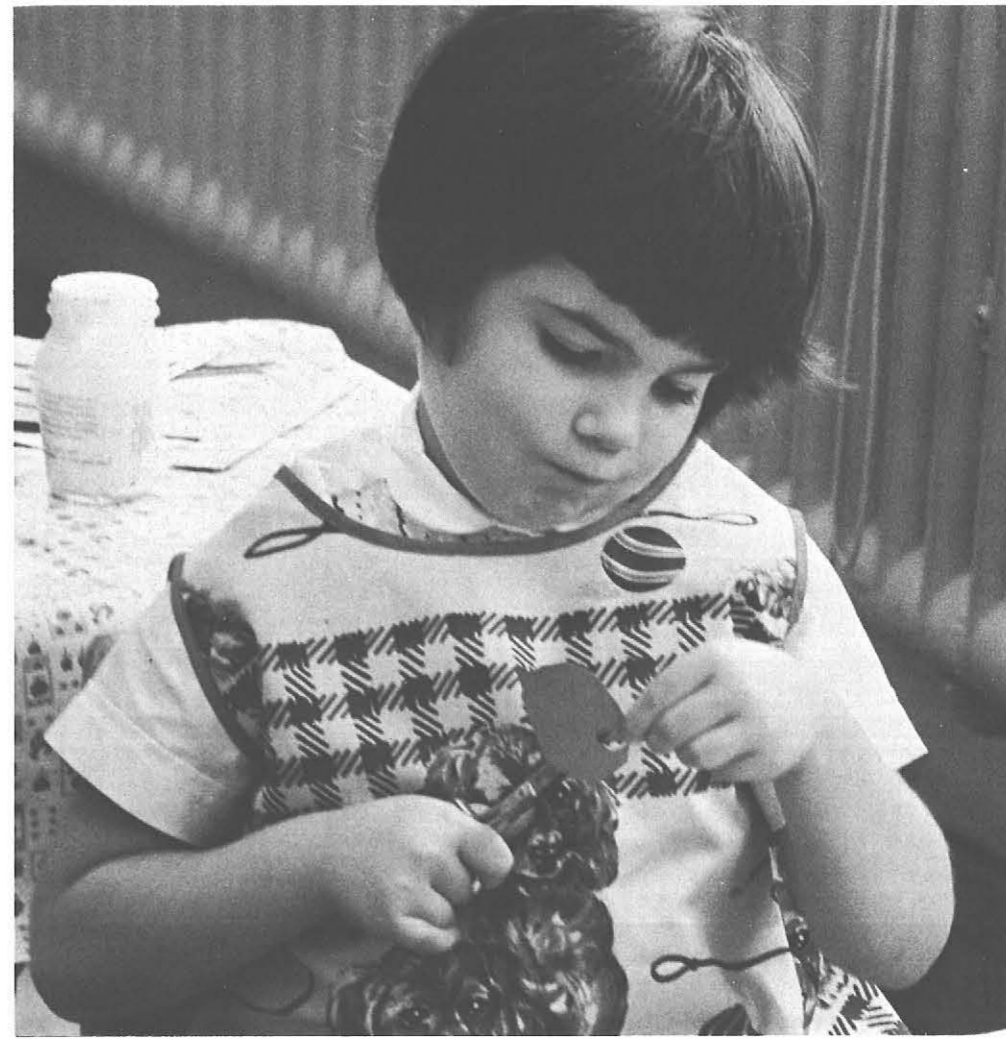





*The light of our past will be shed
on the future.*



ELAINE MARILYN ADLER
Hampton Bays, Long Island
Elementary Education



ROBERT T. ARROWSMITH
Salamanca, New York
Secondary Social Studies



GLEN W. BABCOCK III
Tonawanda, New York
Elementary Education

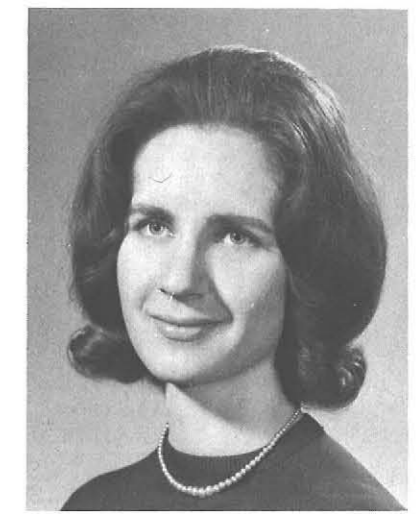

GLORIA E. BACHORSKI
Niagara Falls, New York
Exceptional Education



JUDY ANN ALISE
Mt. Morris, New York
Home Economics



J. MICHELLE ALT
Buffalo, New York
Elementary Education



GRACE M. AMOS
Buffalo, New York
Elementary Education



ROBERT C. BALLARD
Lackawanna, New York
Industrial Arts

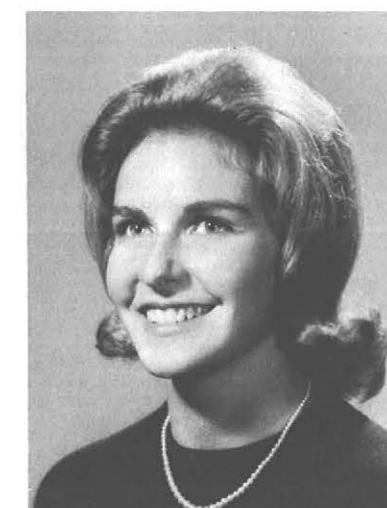

PENELOPE SUE BARAGER
Cheektowaga, New York
Elementary Education



DIANE E. BARKLEY
Cazenovia, New York
Art Education



ARLINE ANDROS
Binghamton, New York
Exceptional Education



BEVERLY ANN ARCHER
Pine Valley, New York
Art Education



WALTER N. ARENZ
Kenmore, New York
Industrial Arts



JOYCE BARRY
Herkimer, New York
Secondary English





WILLIAM RICHARD BARTH
Kenmore, New York
Industrial Arts



JEANNE C. BARTUSIAK
Bradford, New York
Art Education



BARBARA ANN BATEMAN
Egbertsville, New York
Elementary Education



ROGER D. BATT
Buffalo, New York
Secondary Science



KATHLEEN M. BELSCHER
Buffalo, New York
Home Economics



WILLIAM J. BERGER
West Seneca, New York
Industrial Arts



MARCIA BERKOWITZ
Albany, New York
Elementary Education



JACQUELINE BERMEL
Darien Center, New York
Exceptional Education



BARBARA BEAN
Buffalo, New York
Elementary Education



JUDITH BECKER
Cheektowaga, New York
Elementary Education



JOAN D. BELL
Williamsville, New York
Elementary Education



DONALD BERNS
Bemus Point, New York
Industrial Arts



FRANK M. BEYER
Lancaster, New York
Industrial Arts



NAIL M. BEZEL
Turkey
Liberal Arts



AUDREY BINGLE
Egbertsville, New York
Home Economics



JAMES I. BIONDOLILLO
Mt. Morris, New York
Industrial Arts



ALICE BIRD
Rochester, New York
Art Education



NOREEN BLACK
Buffalo, New York
Home Economics



MARCIA BLOOM
Rochester, New York
Exceptional Education



LAURA LARSEN BOGNER
Egbertsville, New York
Elementary Education



JOANNE BOJARSKI
Niagara Falls, New York
Elementary Education



ELAINE BORMAN
Buffalo, New York
Elementary Education

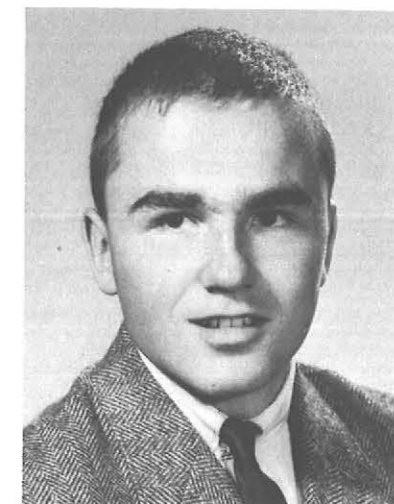

CONRAD BORUCKI
Buffalo, New York
Secondary Science



BETTY ANN BOSWORTH
Egbertsville, New York
Home Economics



DORIS BLAINE
Buffalo, New York
Elementary Education



ANNE BLISS
Buffalo, New York
Elementary Education



BETTE BLOOM
Woodmere, Long Island
Art Education



JUDITH ANNE BOUCHER
Fort Edward, New York
Elementary Education



CAROL BRADY
Buffalo, New York
Home Economics



BONNIE BRAUN
Buffalo, New York
Elementary Education

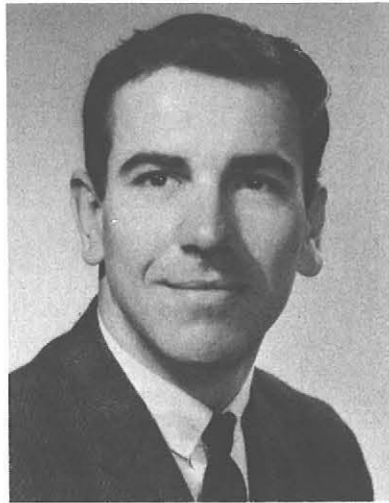
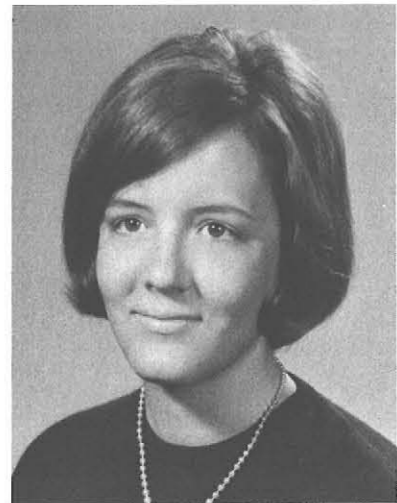
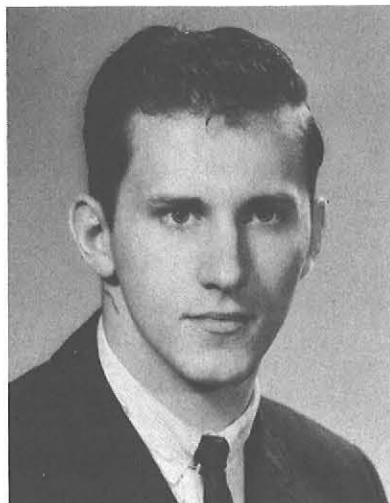

DONALD J. BRENNAN
Lackawanna, New York
Industrial Arts

ANITA LEIGH BRIDGE
Slingerlands, New York
Elementary Education

GEORGE BRIGHTON
Snyder, New York
Art Education

KAREN JO BROWN
Williamsville, New York
Elementary Education

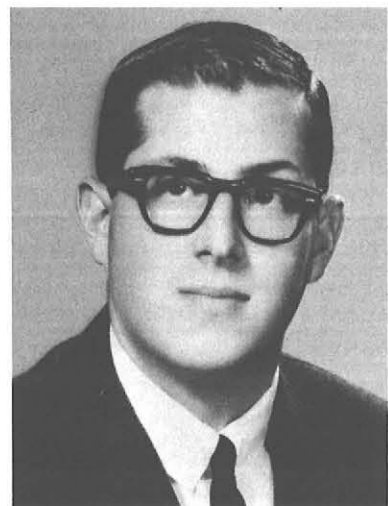

ROBERT BRODY
Rochester, New York
Industrial Arts

DONNA J. BROOKS
Ellicottville, New York
Elementary Education

PATRICIA BROOKS
Wilson, New York
Art Education

LOIS BROWN
Cattaraugus, New York
Home Economics

MARGARET BROWN
Ransomville, New York
Elementary Education

JEAN F. BRUNT
Buffalo, New York
Elementary Education

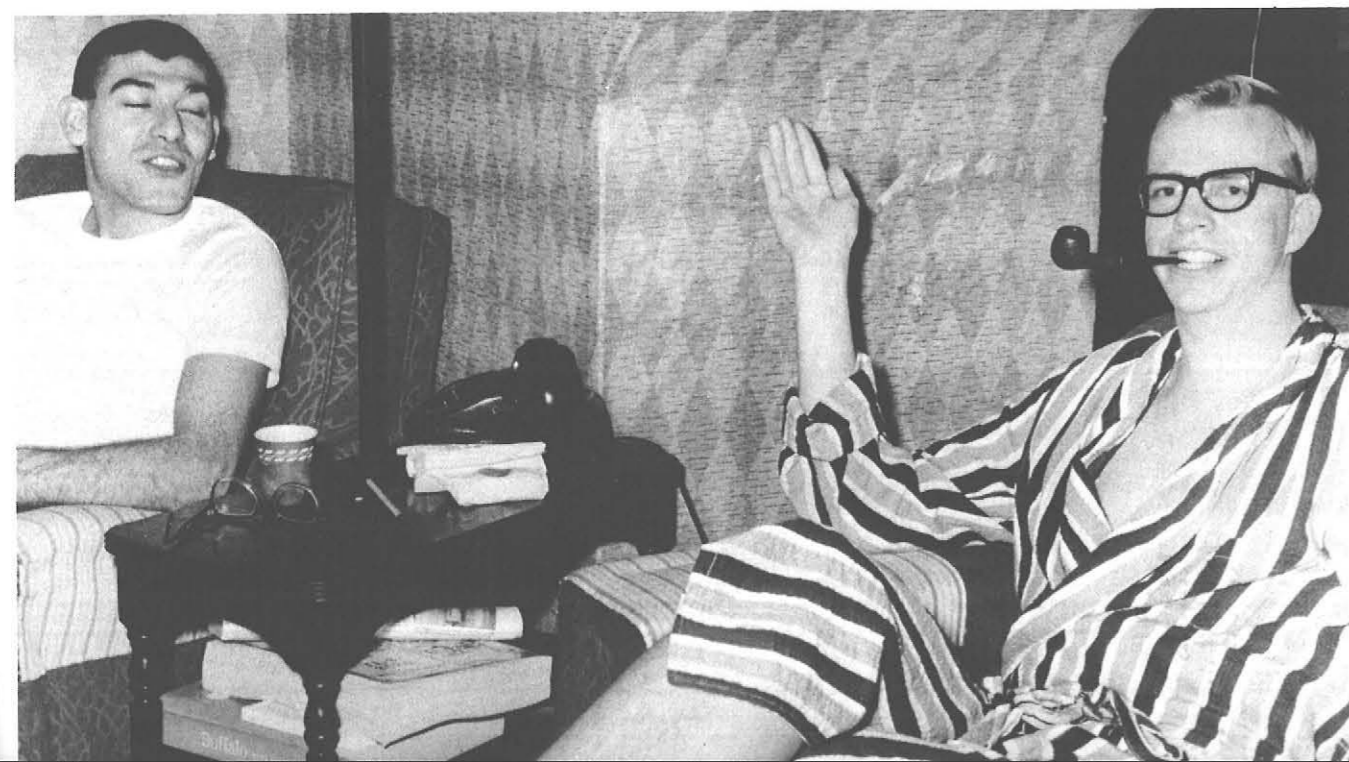

BERNICE BRZANA
Cheektowaga, New York
Secondary English

D. ALLENE BUCKLEY
Buffalo, New York
Secondary English

BARBARA JEAN BULL
Fredonia, New York
Exceptional Education

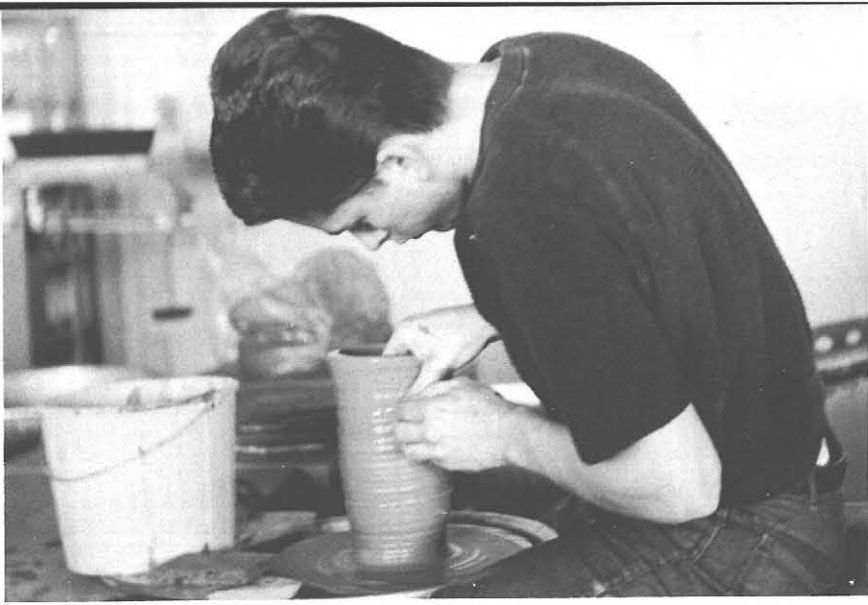

RONALD BRIAN BURCKLEY
Buffalo, New York
Secondary Science



ROBERT R. CAIRNS
Buffalo, New York
Secondary Social Studies



CAROL ANN CALANDRA
Cheektowaga, New York
Humanities

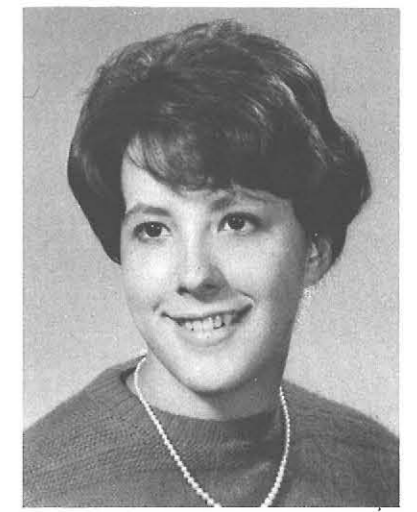

PATRICIA CALDWELL
Buffalo, New York
Elementary Education



CHERYL BURKARD
Buffalo, New York
Elementary Education



GERALDINE BURKE
Buffalo, New York
Home Economics



BARBARA L. BUSCAGLIA
Hamburg, New York
Elementary Education



MILDRED S. CAPROW
Snyder, New York
Elementary Education



RALPH M. CARESTIO JR.
Amherst, New York
Elementary Education



JACK E. CARL
Corning, New York
Industrial Arts



JOYCE BUSH
Buffalo, New York
Home Economics



JUDITH ANN BUTLER
Orchard Park, New York
Liberal Arts



MARY ANN CAIMANO
Buffalo, New York
Home Economics



PAUL C. CARLETTA
Rochester, New York
Industrial Arts





GERTRUDE O. CARREL
Buffalo, New York
Art Education



BARBARA ANN CEBULA
West Seneca, New York
Secondary Science



BARBARA CEMENO
Suffern, New York
Elementary Education



BETTE ANNE COHEN
Rochester, New York
Secondary English

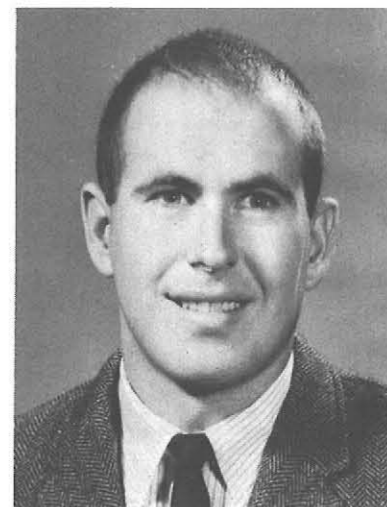

JAMES COLEGROVE
North Tonawanda, New York
Industrial Arts



MARIAN COLLINS
Freeport, New York
Exceptional Education

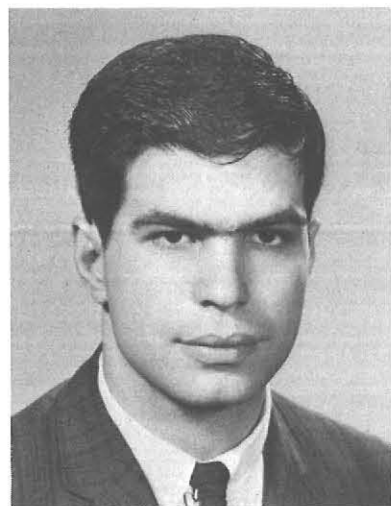

ROBERT CERONE
Rochester, New York
Secondary Social Studies



ELIZABETH ANN CHLEBOWSKI
Buffalo, New York
Home Economics



JUDITH CHROSNIAK
Lancaster, New York
Elementary Education



ELISE M. CONNELLY
Kenmore, New York
Secondary Social Studies



PATRICIA ANN CONRAD
Kenmore, New York
Elementary Education



SHARON CONWELL
Hornell, New York
Elementary Education



JOHN CISEK
Elmhurst, New York
Art Education



LINDA LaRUE CISEK
Buffalo, New York
Exceptional Education



BEATRICE F. CITRON
Kenmore, New York
Elementary Education

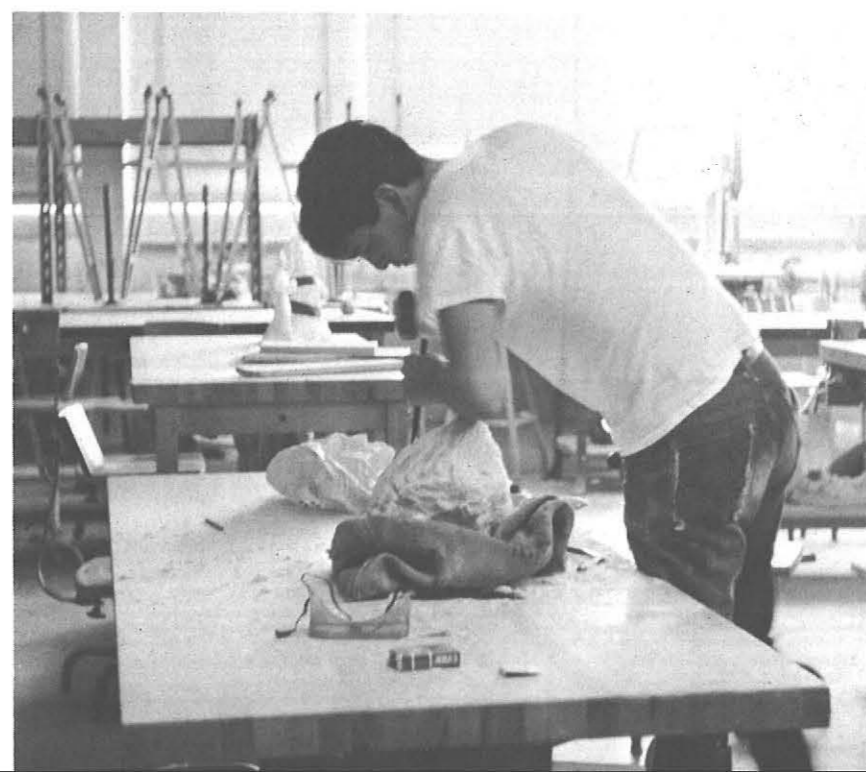

GENE H. COOK
Warsaw, New York
Art Education



PAUL COOK
Clarence, New York
Industrial Arts



NANCY CORNELLY
Albany, New York
Exceptional Education



ROBERT J. COSTANZO
Buffalo, New York
Secondary Social Studies



GEORGE E. COUGHENOUR
Buffalo, New York
Vocational Technical Education



MARY ALICE CRITELLI
Newark, New York
Art Education



MARY ANN CRITELLI
Tonawanda, New York
Home Economics



ROBERTA L. CROCOLL
Buffalo, New York
Elementary Education



JEFFREY W. CUNIS
Buffalo, New York
Exceptional Education



GAIL CYNKUS
Utica, New York
Elementary Education



CAROLYN DANIEL
Buffalo, New York
Elementary Education



TERRIE C. COWEN
Utica, New York
Elementary Education



CLARA CRAGG
East Aurora, New York
Elementary Education



SANDRA CRAVEN
Sanborn, New York
Elementary Education



ANNA D'ANNA
Buffalo, New York
Home Economics



JOAN E. DAVIES
Buffalo, New York
Secondary Social Studies



JAMES DAVIS
Saratoga Springs, New York
Industrial Arts



RINE LOUISE DAVIS
New York
General Education



KATHLEEN M. DAVISON
Orchard Park, New York
Secondary Social Studies



RONALD DECKER
Friendship, New York
Liberal Arts



VINCENT PETER DeWIND
Newark, New York
Art Education



JUDY DiCHRISTOPHER
Hamburg, New York
Elementary Education



MARIA J. DELPRIORE
New York
Economics



DENNIS DeMASI
Lackawanna, New York
Industrial Arts



CYNDA J. DENTINGER
Amherst New York
Exceptional Education



RONALD J. DISORBO
Rochester, New York
Secondary Mathematics



MICHAEL DIVITO
Rochester, New York
Industrial Arts



EDGAR A. DIXON, JR.
Hazard, Kentucky
Secondary English



SALLY A. DERMONT
Angola, New York
Exceptional Education



JOHN DAVID DOBMEIR
Buffalo, New York
Secondary Social Studies



CAROLE DOMBROWSKI
Binghamton, New York
Liberal Arts



VIRGINIA DOMBROWSKI
Buffalo, New York
Exceptional Education



THERINE LOUISE DAVIS
Buffalo, New York
Exceptional Education



KATHLEEN M. DAVISON
Orchard Park, New York
Secondary Social Studies



RONALD DECKER
Friendship, New York
Liberal Arts



VINCENT PETER DeWIND
Newark, New York
Art Education



JUDY DiCHRISTOPHER
Hamburg, New York
Elementary Education



MARTHA J. DELPRIORE
Buffalo, New York
Home Economics



DENNIS DeMASI
Lackawanna, New York
Industrial Arts



CYNDA J. DENTINGER
Amherst New York
Exceptional Education



RONALD J. DISORBO
Rochester, New York
Secondary Mathematics



MICHAEL DIVITO
Rochester, New York
Industrial Arts



EDGAR A. DIXON, JR.
Hazard, Kentucky
Secondary English



SALLY A. DERMONT
Angola, New York
Exceptional Education



JOHN DAVID DOBMEIR
Buffalo, New York
Secondary Social Studies



CAROLE DOMBROWSKI
Binghamton, New York
Liberal Arts



VIRGINIA DOMBROWSKI
Buffalo, New York
Exceptional Education



KATHERINE LOUISE DAVIS
Buffalo, New York
Exceptional Education



KATHLEEN M. DAVISON
Orchard Park, New York
Secondary Social Studies



RONALD DECKER
Friendship, New York
Liberal Arts



VINCENT PETER DeWIND
Newark, New York
Art Education



JUDY DiCHRISTOPHER
Hamburg, New York
Elementary Education



MARTHA J. DELPRIORE
Buffalo, New York
Home Economics



DENNIS DeMASI
Lackawanna, New York
Industrial Arts



CYNDA J. DENTINGER
Amherst New York
Exceptional Education



RONALD J. DISORBO
Rochester, New York
Secondary Mathematics

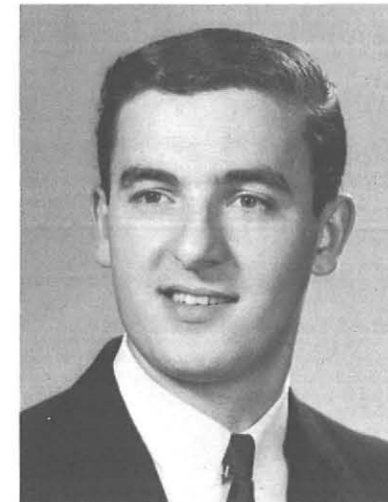

MICHAEL DIVITO
Rochester, New York
Industrial Arts



EDGAR A. DIXON, JR.
Hazard, Kentucky
Secondary English



SALLY A. DERMONT
Angola, New York
Exceptional Education



JOHN DAVID DOBMEIR
Buffalo, New York
Secondary Social Studies



CAROLE DOMBROWSKI
Binghamton, New York
Liberal Arts



VIRGINIA DOMBROWSKI
Buffalo, New York
Exceptional Education



LINDA DONALD
Snyder, New York
Art



DAVID R. EBERT
Kenmore, New York
Elementary Education



CAROL M. EICHELBERGER
Buffalo, New York
Exceptional Education



NANCY EICHELBERGER
Friendship, New York
Exceptional Education



SHEILA H. DONOHUE
Buffalo, New York
Social Studies



MARGARET DRABIK
West Seneca, New York
English



M. PATRICK DUGGAN
Buffalo, New York
Elementary Education



NORMA L. EIGER
North Woodmere, Long Island, New York
Elementary Education



LAWRENCE ELLE
Buffalo, New York
Social Studies



RICHARD ELLIS
Buffalo, New York
Industrial Arts

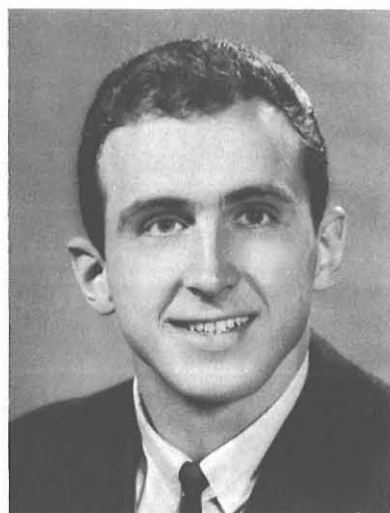

CHET M. DULAK, JR.
Cheektowaga, New York
Liberal Arts



SANDRA J. DURANT
Buffalo, New York
Art



M. JACQUELINE DZIELSKI
Kenmore, New York
Elementary Education



JUDY ELMO
Buffalo, New York
Elementary Education





RICHARD EMER
Buffalo, New York
Elementary Education



DIANE ELIZABETH EMERSON
Buffalo, New York
Elementary Education



MRS. LENA L. FARINELLO
Buffalo, New York
Elementary Education



GERALDINE FARUZEL
Buffalo, New York
Elementary Education



JOSEPH B. EMMONS
North Tonawanda, New York
Secondary Science



BETTY EARNST
Tonawanda, New York
Elementary Education



LORETTA FECHNER
Niagara Falls, New York
Elementary Education



CAROL FILIPSKI
Buffalo, New York
Elementary Education



SUZANNE EVANS
Buffalo, New York
Elementary Education



MICHAEL FALCONE
Endicott, New York
Art Education



SUSAN R. FARBER
Buffalo, New York
Exceptional Education



CAROL M. FINK
Buffalo, New York
Elementary Education



LOIS FINN
Clarence, New York
Elementary Education



MARY ANN FISCHETTE
Clyde, New York
Elementary Education



JAN FISHER
Niagara Falls, New York
Elementary Education



MAUREEN E. FLANIGAN
Snyder, New York
Exceptional Education



GWEN FLAXMAN
Binghamton, New York
Elementary Education



CAROL ANN FLESCH
Mineola, Long Island, New York
Elementary Education



MARCIA L. FRANK
Eggertsville, New York
Home Economics



STEPHANIE FRANK
Syracuse, New York
Elementary Education



COSMO FRATELLO
Niagara Falls, New York
Vocational Technical Education



BRUCE D. FREDRICKSON
Salamanca, New York
Elementary Education



SANDRA M. FRICANO
North Collins, New York
Elementary Education



MARION L. FRIED
Buffalo, New York
Exceptional Education



BEVERLY ANN FLIS
Schenectady, New York
Art Education



KEVIN E. FOLEY
Buffalo, New York
Industrial Arts



BARBARA E. FOX
Grand Island, New York
Elementary Education



L. IRA FRIEDMAN
Bronx, New York
Industrial Arts



JUDITH FRIES
Buffalo, New York
Liberal Arts



JOSEPH N. FROHNHOEFER, JR.
Baldwin, Long Island
Industrial Arts



SANDRA LEE FULLER
Batavia, New York
Home Economics



CAROL FURLONG
Niagara Falls, New York
Elementary Education



CHARLES GAETJENS
Hauppauge, New York
Industrial Arts

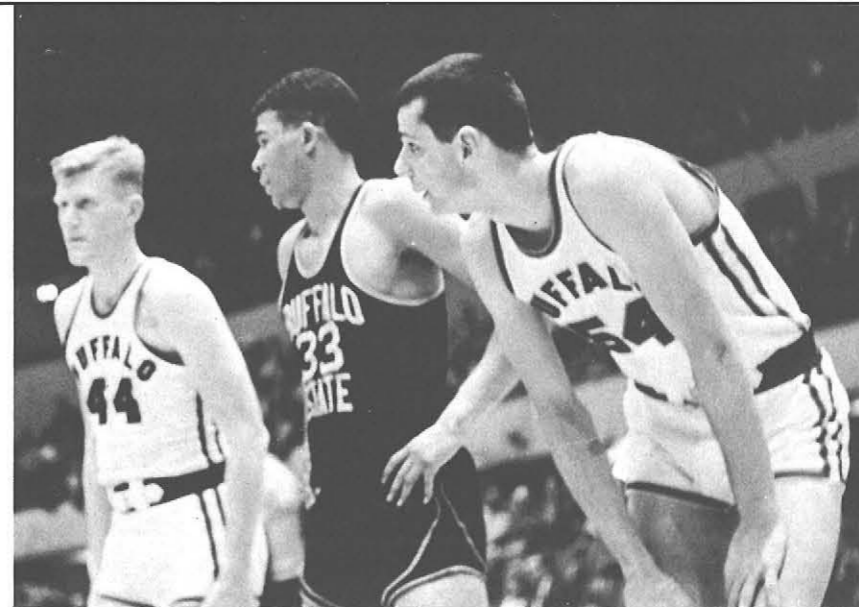

SHIRLEY GAMBOIAN
Niagara Falls, New York
Elementary Education



CARLA GAIANI
Niagara Falls, New York
Elementary Education



SUZANNE GALLEY
West Seneca, New York
Elementary Education



JOAN ALMEDA GULLIVAN
Middletown, New York
Elementary Education

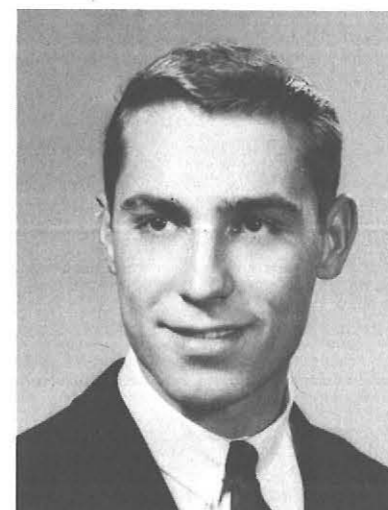

CHARLES M. GANTZER
Orchard Park, New York
Industrial Arts



AGNES M. GARDNER
Buffalo, New York
Home Economics



MARSHA GARDON
Buffalo, New York
Exceptional Education

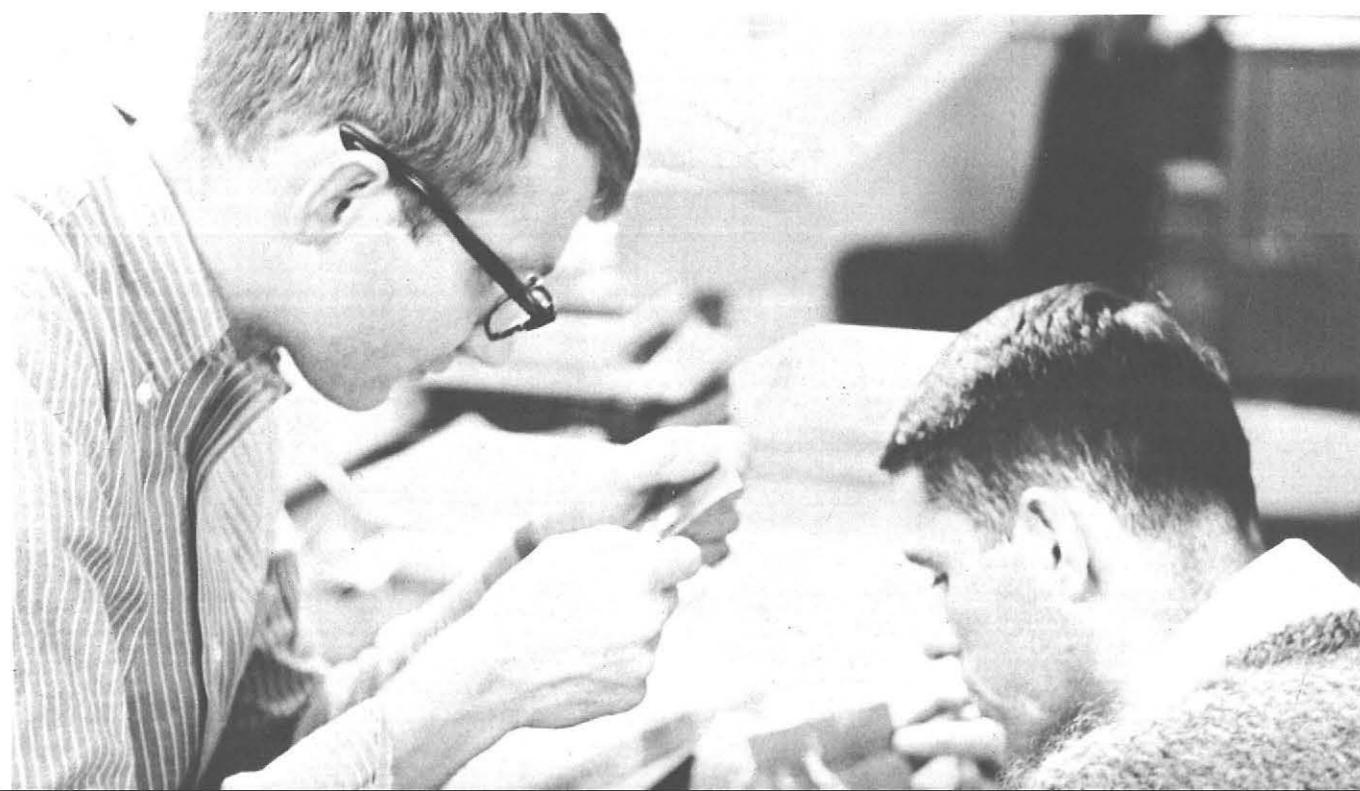

ADELE CARROLL GARONO
Buffalo, New York
Elementary Education

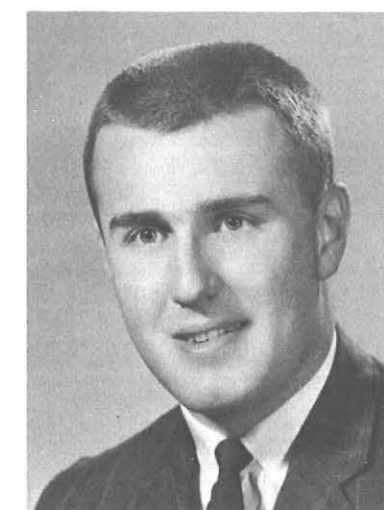

JOHN E. GAY
Endwell, New York
Exceptional Education



DORIS J. GAYLES
Buffalo, New York
Elementary Education



RICHARD R. GEORGE
Buffalo, New York
Elementary Education



JANICE D. GOLDBERG
Long Beach, New York
Liberal Arts



GAIL GOLDSTEIN
Larchmont, New York
Exceptional Education



PAUL A. GOLIBERSUCH
Buffalo, New York
Industrial Arts



ROSALIND CECELIA GERBRACHT
Buffalo, New York
Elementary Education



JUDITH A. GERRITZ
Buffalo, New York
Elementary Education



CONCETTA GIAMBRA
Kenmore, New York
Home Economics



BARBARA ANN GOLLON
Little Neck, Long Island, New York
Elementary Education



ALENE LOIS GOODRICH
Tonawanda, New York
Elementary Education



CAROLE GOODWIN
Elmira, New York
Exceptional Education



MARJORIE J. GIDOS
Buffalo, New York
Elementary Education



PEGGY JEAN GLASGOW
Niagara Falls, New York
Elementary Education



MAXYNE J. GLICK
Queens, New York
Art



JO-ANN GRACEY
Middleport, New York
Elementary Education





CONSTANCE GRAHAM
Williamsville, New York
Secondary Social Studies



JOSEPH A. GRANCHELLI
Lockport, New York
Art Education



KATHLEEN GRAYSON
Kenmore, New York
Elementary Education



ALBERT GURGOL
Lackawanna, New York
Elementary Education



CAROL HAALAND
Kenmore, New York
Elementary Education



CAROL HAAS
Buffalo, New York
Home Economics



NORA B. GREEN
Hamburg, New York
Elementary Education



LOUISE GREENMAN
Buffalo, New York
Home Economics



JOANNE GRIEFF
Buffalo, New York
Elementary Education



RICHARD L. HACKFORD
Buffalo, New York
Industrial Arts



GREGORY L. HAGMIER
Buffalo, New York
Industrial Arts



CAROL E. HALL
Farmingdale, Long Island
Science



JOSEPH J. GRIFFO
Buffalo, New York
Social Studies



CAROL GRITZKE
Lackawanna, New York
Home Economics



JILL GRODNEY
Floral Park, Long Island
English



JANET ARLENE HAMILTON
Rochester, New York
Home Economics





PATRICIA HARBACHUK
Binghamton, New York
Art Education



HELEN HARDY
North Tonawanda, New York
Elementary Education

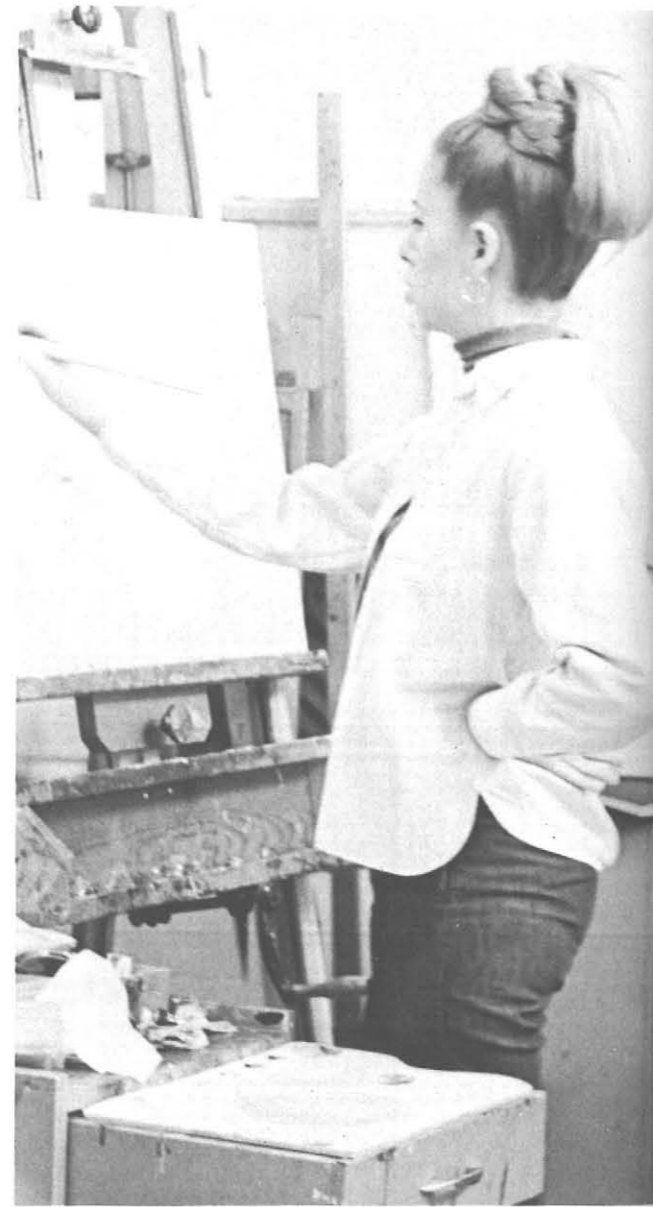

WARREN F. HARDY
Holland, New York
Social Studies



PAUL HERBERT HARLOCK
Buffalo, New York
Mathematics



ROBERTA JANE HARROW
Rockville Center, New York
Art Education



JOSEPHINE LOUISE HAWKINS
Buffalo, New York
Elementary Education



KATHLEEN D. HAWKINS
East Amherst, New York
English



NICK HEARY
Springville, New York
English



MARTIN R. HEAVEY, JR.
Buffalo, New York
Exceptional Education



VICTOR HEID
Buffalo, New York
Industrial Arts



NANCY JEAN HEIMAN
North Tonawanda, New York
Art Education



LINDA ANN HEINNING
Buffalo, New York
Elementary Education



MARSHA HELLER
Inwood, Long Island
Secondary Mathematics



GENE HENDRICKSON
Penfield, New York
Industrial Arts



BETTY A. HERBOLD
Tonawanda, New York
English



RICHARD W. HERBOLD
Buffalo, New York
Industrial Arts



JOYCE ANN HERNQUIST
Olean, New York
Elementary Education



EDWARD HERRSCHER
Buffalo, New York
Industrial Arts



JANE HITCHCOCK
Kenmore, New York
Social Studies



DUANE M. HOOPER
Farmersville Station, New York
Secondary



LINDA J. HERSHENHORN
Rochester, New York
Elementary Education



SHARON HEYER
Buffalo, New York
Elementary Education



HARRY J. HILAIRE
Tonawanda, New York
Science



WILLIAM HORBACHEWSKI
Lackawanna, New York
Art Education



DIANE HORMAN
Utica, New York
Elementary Education



SHARON M. HORNBERGER
Angola, New York
Exceptional Education



CHARLENE FRANCIS HILL
Kenmore, New York
Elementary Education



FREDERICK M. HIRSHFELD
Flushing, New York
Exceptional Education



PAULA HILLER
Kenmore, New York
Exceptional Education



MARED L. HOUCK
Buffalo, New York
English



WILLIAM LeROY HOWDEN
Scio, New York
Art



LINDA HOWIE
Kenmore, New York
Exceptional Education

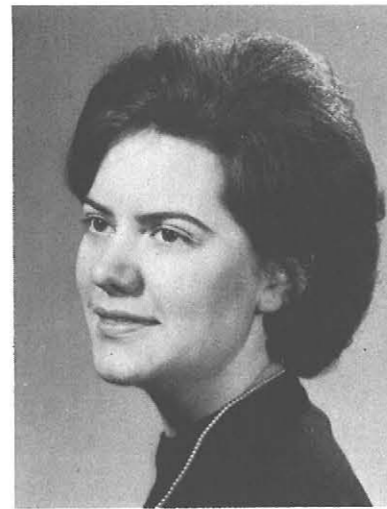

JUDY ELAINE HOWLAND
Avon, New York
Home Economics



MARY GAETAN INFANTINO
Niagara Falls, New York
English



JANET L. JACOBS
West Seneca, New York
Exceptional Education



JUDY JACOBSON
Flushing, New York
Elementary Education



LAURA LEE HUGHES
Cheektowaga, New York
English

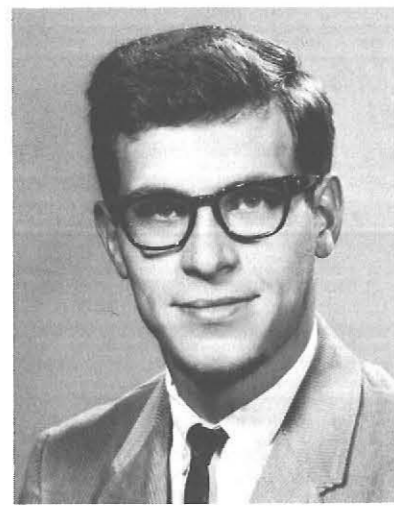

DARRYL HUGHTO
Dexter, New York
Art Education



ELIZABETH J. HUME
Perry, New York
Home Economics



JOYCE JAFFESON
Rochester, New York
Exceptional Education



ALONA JESSON
Lockport, New York
Mathematics



MRS. MARIS JOHANSEN
Pearl River, New York
Elementary Education



SHIRLEY HUNT
East Pembroke, New York
Elementary Education



KAREN E. HURD
Niagara Falls, New York
Elementary Education



HENRY J. ILECKI
Buffalo, New York
Exceptional Education



ANASTASIA JOHNSON
Buffalo, New York
Elementary Education





DAVID A. JOHNSON
Jamestown, New York
Industrial Arts



MARY A. JOHNSON
Jamestown, New York
Elementary Education



ANDREA M. JOHNSTON
West Seneca, New York
Social Studies



RICHARD JOHTLY
Buffalo, New York

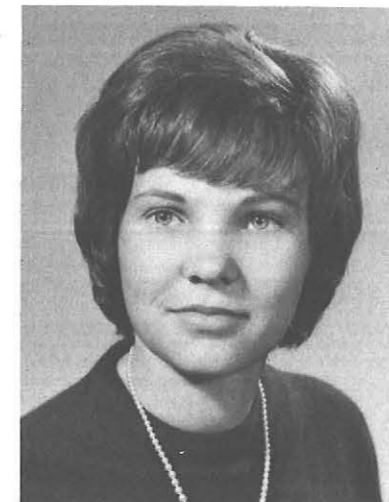

JUDITH KACHURAK
Auburn, New York
Elementary Education



DENNIS KALP
Kenmore, New York
Industrial Arts



DAVID J. KALNA
Tuxedo Park, New York
Industrial Arts



DONNA MAE JONES
Buffalo, New York
Exceptional Education



PAUL JONES
Springfield Gardens, Long Island, New York
Exceptional Education



RAYMOND P. JONES
Buffalo, New York
Vocational Technical Education



SHELDON KANE
Rochester, New York
Mathematics



CHRISTINE E. KANTOR
Buffalo, New York
Home Economics



MARSHA L. KANTROWITZ
Rochester, New York
Elementary Education



ANTINETTE JULIANO
Frankfort, New York
Elementary Education



SHARON R. C. KABEL
East Aurora, New York
Social Studies



JUDITH KARKAU
North Tonawanda, New York
Exceptional Education

SUE KARKAU
Buffalo, New York
Art Education

WILLARD J. KIBLER
Buffalo, New York
Liberal Arts

PATRICIA V. KICK
Kenmore, New York
Elementary Education

SONIA B. KLASS
Liberty, New York
Exceptional Education



ROSE ANN KARPOWICH
Richfield Springs, New York
Elementary Education

EILEEN BRENDA KASHDAN
Little Neck, Long Island, New York
Elementary Education

MARJORIE KLATT
West Hempstead, New York
Exceptional Education

NANCY KLEIN
Kenmore, New York
Elementary Education

KATHLEEN KNAPP
Kenmore, New York
Secondary English



DONNA M. KEIFFER
Newport, New York
Elementary Education

JACQUELINE M. KELLEHER
Kenmore, New York
Elementary Education

SHARON GALE KELLY
Jamestown, New York
English

KATHLEEN KNOPKA
West Seneca, New York
Liberal Arts

RUTH M. KOBERG
Buffalo, New York
Art Education

TERRENCE KOLASA
Buffalo, New York
Industrial Arts



DONALD KOMOROWSKI
Buffalo, New York
Industrial Arts



FRANCES A. KORDON
Gowanda, New York
Elementary Education



CHRISTINE J. KORN
Holley, New York
Art Education



JAMES E. KOZLOWSKI
Sloan, New York
Art Education



DIANE KORYL
Niagara Falls, New York
Art Education



MARCIA JUNE KOWALEWSKI
Buffalo, New York
Elementary Education



BERNICE C. KOWALSKI
Buffalo, New York
Elementary Education



BRENDA KRAUSE
Basom, New York
Home Economics

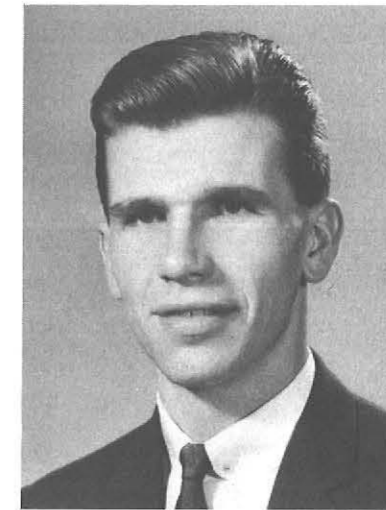

ERNEST KRIESE
St. James, Long Island, New York
Industrial Arts



EUNICE M. KROMNICK
Spring Valley, New York
Exceptional Education



MARY KRUG
Rochester, New York
Social Studies



MARY ANN KUBISZYN
Cheektowaga, New York
Elementary Education



SHARON A. KUEFUS
Buffalo, New York
Exceptional Education



LINDA KUEHNEL
Johnstown, New York
Exceptional Education

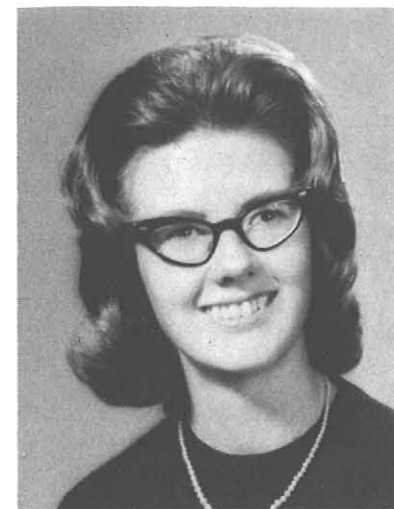

CLAIRE B. LAWRENCE
Flushing, New York
Elementary Education



LAURA MARIA LAWRENCE
Lockport, New York
Art Education



HELEN LAZARUS
Buffalo, New York
Exceptional Education



CHARLES E. LANCE
Buffalo, New York
Mathematics



MARIAN M. LANDEL
Cheektowaga, New York
Exceptional Education

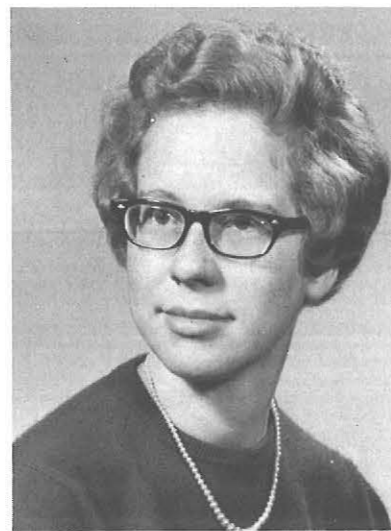

ANNE LANGERAK
West Seneca, New York
Elementary Education



CINDY LEONARD
Kennedy, New York
Art Education



GAIL LEVIN
Long Beach, New York
Exceptional Education



KAREN LEVY
Brooklyn, New York
Art



SHARON LANTHEAUME
Flushing, New York
Art Education



WALTER LAPP
Buffalo, New York
Industrial Arts



SUZANNE MAUL LARSON
Buffalo, New York
Home Economics



WILLIAM LINTON
Grand Island, New York
Industrial Arts





BARBARA A. LIVINGSTON
Town of Tonawanda, New York
English



MARJORIE LORD
Buffalo, New York
Elementary Education



MARY BAKER LUFF
Ransomville, New York
Exceptional Education



FREDERICK MACK
Auburn, New York
Industrial Arts



ANNE MARIE MacKENZIE
Orchard Park, New York
Elementary Education



MARGARET MACKLIN
Glen Cove, Long Island
Art



LORRAINE LUKASIK
North Tonawanda, New York
Elementary Education



JANET LUTHART
Lancaster, New York
Elementary Education



JAMES CHARLES LYNCH
Buffalo, New York
Exceptional Education



JOHN MacROY
Olean, New York
Elementary Education



JOHN N. MAGAVERO
Buffalo, New York
Industrial Arts



ROBERT P. MAIN
Buffalo, New York
Industrial Arts



NANCY TOBY LYNCH
Rochester, New York
Elementary Education



JACK LYONS
Niagara Falls, New York
Exceptional Education



KEVIN ELLIS MAASSEN
Middletown, New York
Science



JOHN LOSS
Niagara Falls, New York
Industrial Arts



ERIKA MAINZER
Egbertsville, New York
Art

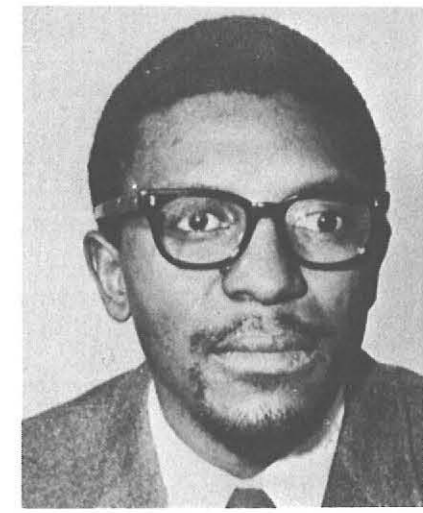

ALVIN MAKAPELA
Johannesburg, South Africa
Liberal Arts



MARTHA E. MALKINSKI
Buffalo, New York
Elementary Education

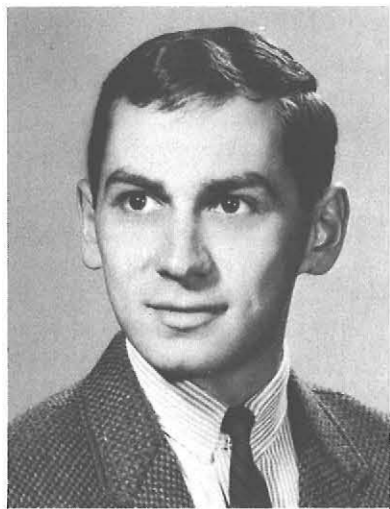

DENNIS MALLAST, JR.
Buffalo, New York
Elementary Education



ANN ROSE MALLO
Niagara Falls, New York
Elementary Education



NANCY LEE MALTBY
West Seneca, New York
Exceptional Education



JOHANNA MARANO
Hempstead, Long Island
Elementary Education



JOANN MARCHANT
Rock Glen, New York
Elementary Education



MARY LOU MARCHESE
Amherst, New York
Home Economics



LESLIE MARCUS
Larchmont, New York
Exceptional Education



GLENDA A. MARGESON
Troupsburg, New York
Secondary Science



BARBARA MARGULIES
New York, New York
Art Education



ANTHONY MANARINA
Niagara Falls, New York
Exceptional Education



ELIZABETH L. MAXFIELD
Kenmore, New York
Exceptional Education



WINIFRED A. MANLEY
Lackawanna, New York
Elementary Education



HOWARD J. MARIEN
Derby, New York
Elementary Education



ELIZABETH MARKS
Buffalo, New York
Elementary Education



ILONA MAROSY
Cedarhurst, Long Island
Elementary Education



ANN MARIE MARS
Ithaca, New York
Elementary Education



JOSEPH W. MARSZALEK
Buffalo, New York
Industrial Arts



ADELIENE MARTIN
Grand Island, New York
Elementary Education



GEORGE M. MAYER
Ransomville, New York
Elementary Education



LYNN MAYWALT
Auburn, New York
Elementary Education



PAUL M. MARTIN
Lancaster, New York
Industrial Arts

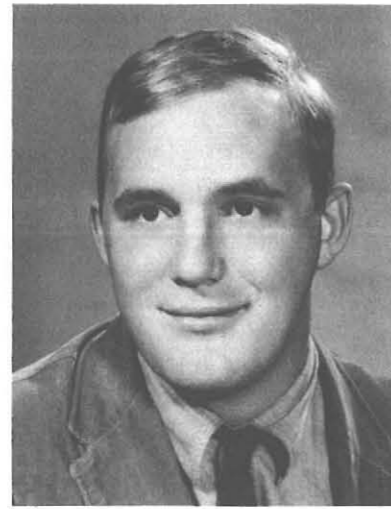

THOMAS MARTIN
Amsterdam, New York
Art Education



KEITH F. MATTESON
Falconer, New York
Industrial Arts



CAROLYN MAZUR
Buffalo, New York
Exceptional Education



SUEELLEN E. McCANN
Lackawanna, New York
Elementary Education



DANIEL M. MATTUCCI
Buffalo, New York
Secondary Social Studies



JONN ALICE MAVERMAN
Lackawanna, New York
Exceptional Education



JEAN McCORD
Gardiner, New York
Home Economics



MAURY McFEE
Grand Island, New York
Exceptional Education



GERALDINE McGOWAN
Silver Creek, New York
Secondary Biology



DONNA L. MEDDAUGH
Medina, New York
Secondary Science



BEVERLY MERRITT
Lockport, New York
Elementary Education



WINANNE MESSING
North Tonawanda, New York
Elementary Education



GERALD E. McMAHON
Niagara Falls, New York
Secondary Science



LINDA McMAHON
Buffalo, New York
Elementary Education



MARY ELIZABETH McMAHON
Olean, New York
Home Economics



MARCELLA ANN MEUNIER
Buffalo, New York
Elementary Education



JEANNE MICHAEL
West Seneca, New York
Art



GLORIA JEAN MIHALKO
Corning, New York
Home Economics



MARY KATHLEEN McMAHON
Orchard Park, New York
Elementary Education



ERNEST D. McPEEK
Buffalo, New York
Exceptional Education



SALLIE J. McQUAID
Niagara Falls, New York
Exceptional Education



JOHN D. MILDREW
St. Mary's, Pennsylvania
Secondary Science





LINDA R. MILLARD
Poughkeepsie, New York
Exceptional Education



CAROL ANN MILLER
Buffalo, New York
Exceptional Education



RONALD L. MILLER
Shortsville, New York
Art Education



SANDRA RAE MILLER
Alden, New York
Elementary Education



JANET MISURA
Amherst, New York
Elementary Education



MARILYN MITCHELL
Snyder, New York
Art Education



LOIS MOHR
Cheektowaga, New York
Elementary Education



RALPH J. MONAHAN
Buffalo, New York
Industrial Arts



GARY MILSOM
Buffalo, New York
Industrial Arts



ANNE MARIE MIRAGLIA
Macedon, New York
Home Economics



KAREN M. MISLIN
Amherst, New York
Elementary Education



PATRICIA A. MONK
Tonawanda, New York
Art Education



JAMES E. MOODY
Sanborn, New York
Secondary Mathematics



ELLEN A. MOONEY
Buffalo, New York
Home Economics

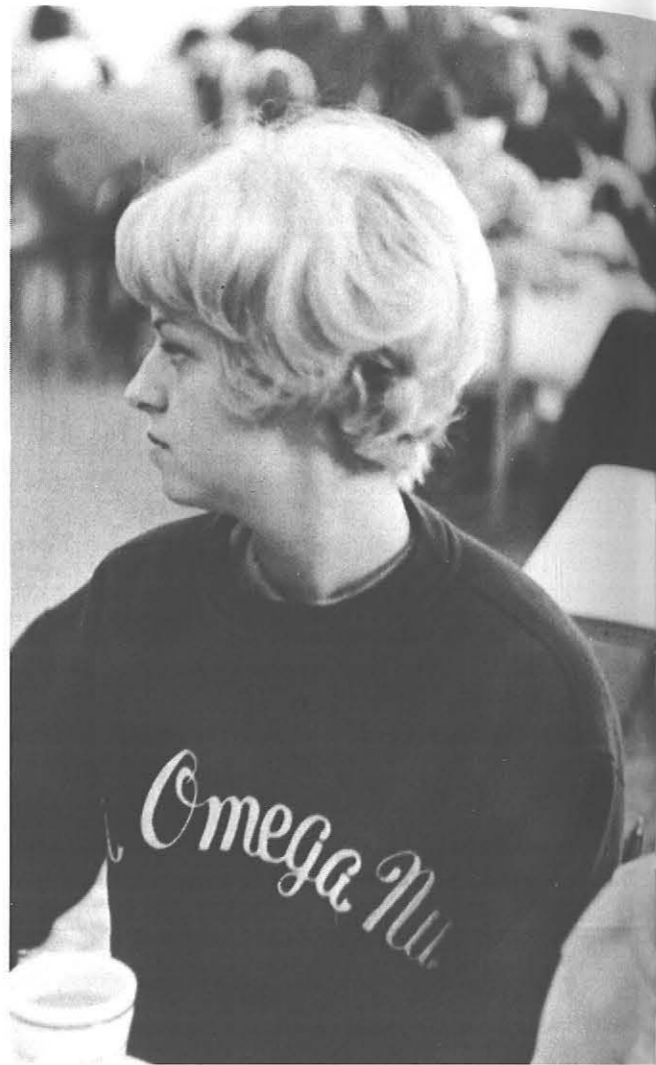

KATHRYN MORGANO
Brant, New York
Home Economics

PETER L. MOROZ
North Tonawanda, New York
Industrial Arts

CAROL A. MURRAY
Cheektowaga, New York
Exceptional Education

DONALD W. MYDZIAN
Buffalo, New York
Industrial Arts

KATHLEEN PETERS NAGEL
North Tonawanda, New York
Elementary Education

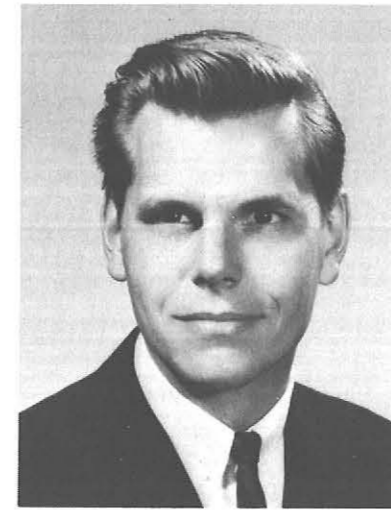

RITA MOSSLER
Rome, New York
Elementary Education

CAROL ANN MOWRY
West Seneca, New York
Exceptional Education

ROBERT NARKIEWICZ
Niagara Falls, New York
Liberal Arts

EILEEN CAROL NASS
Schenectady, New York
Art Education

MARY ANN NATELLO
Buffalo, New York
Secondary Mathematics

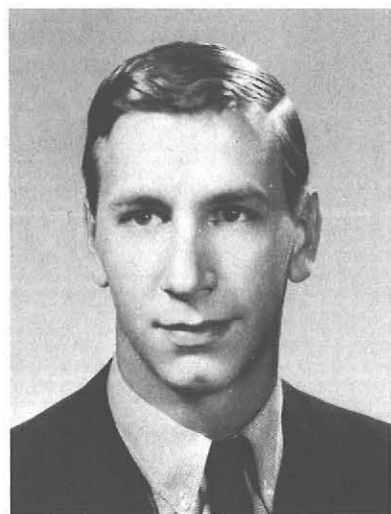

RICHARD MRUK
Buffalo, New York
Science

RICHARD H. MULLEN
Buffalo, New York
Exceptional Education

MARY ANN MUNSON
Arkport, New York
Exceptional Education

LINDA SUE NEDERLK
Rochester, New York
Home Economics

LOIS NELSON
Seneca Falls, New York
Exceptional Education

BETTY NEWCOMB
Oneida, New York
Art Education

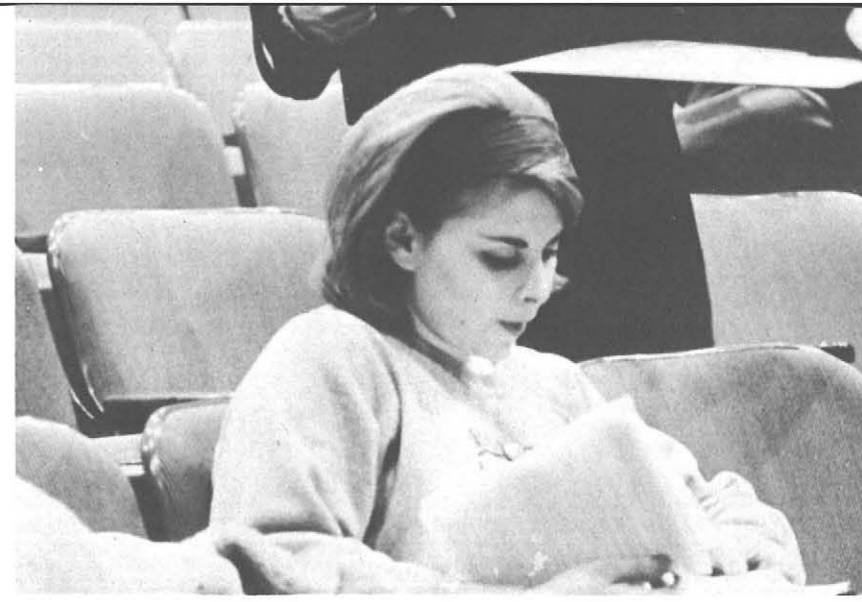

SATSUKI M. NICOLL
Depew, New York
Secondary English

KENNETH NIES
Buffalo, New York
Industrial Arts

BERGEN C. NIXON
St. Catherines, Ontario Canada
Social Studies

BETH L. NUNDY
Home Economics
Westfield, New York

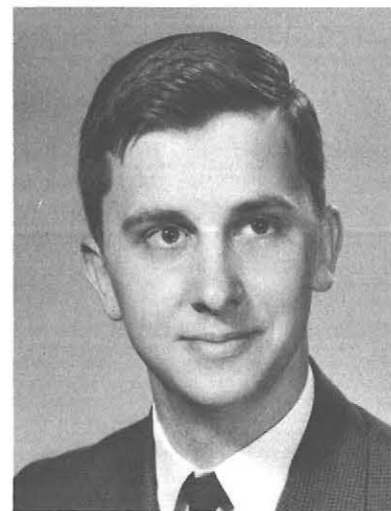
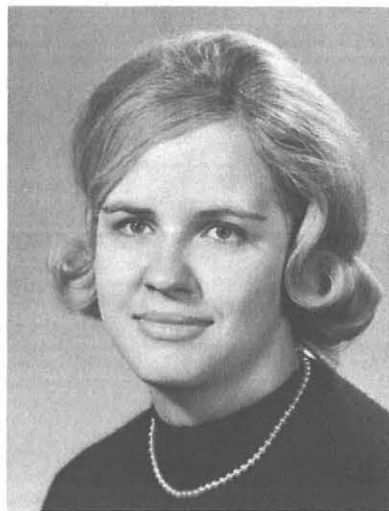

RICHARD W. NORDIN
Kenmore, New York
Art Education

JACQUELYN CAROL NOWAK
Buffalo, New York
Elementary Education

FREDERICK NOYES
Syracuse, New York
Industrial Arts, Exceptional Education

KATHRYN LYNDA NUSS
Rochester, New York
Exceptional Education

BARBARA M. NUTTING
Batavia, New York
Secondary Mathematics

HUGH J. O'DONNELL
Rockaway Park
Industrial Arts

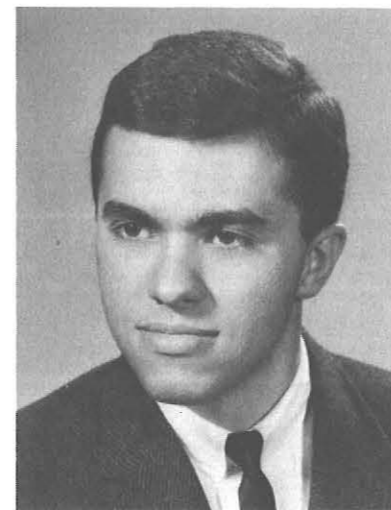

CHARLES T. OGNIBENE
Buffalo, New York
Social Studies

KATHLEEN O'GRADY
Burdett, New York
Exceptional Education

MARIA OSTAPOWYCH
Lackawanna, New York
Elementary Education



SUSAN M. OSTROWSKI
Buffalo, New York
Art Education



JOHN PARKES
Buffalo, New York
Elementary Education



MADLYNN PARKS
Allegany, New York
Elementary Education



KAREN R. PARSONS
Jamestown, New York
Art Education



JEANNE O'TICE
Buffalo, New York
Elementary Education

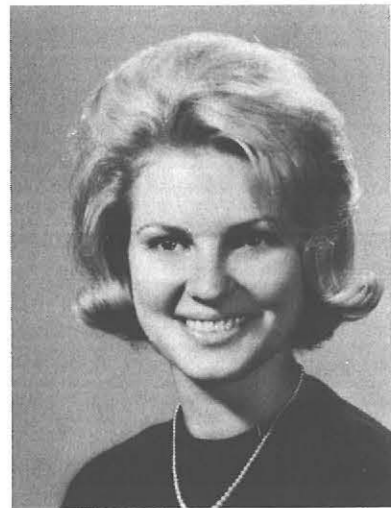

VIA OZOLS
Marcellus, New York
Social Studies



SAMUEL J. PALADINO
Buffalo, New York
Industrial Arts



EILEEN M. PASCUCCI
Buffalo, New York
Exceptional Education

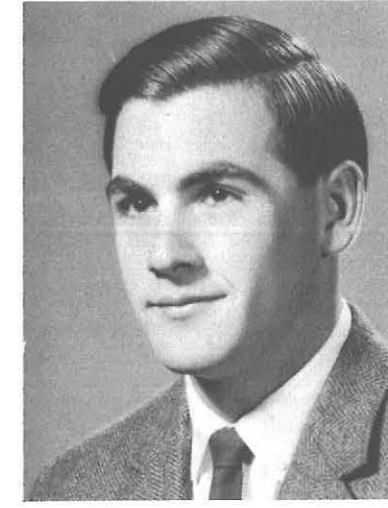

RICHARD R. PASCUCCI
Lancaster, New York
Art Education



SUSAN F. PASSINO
Kenmore, New York
Home Economics

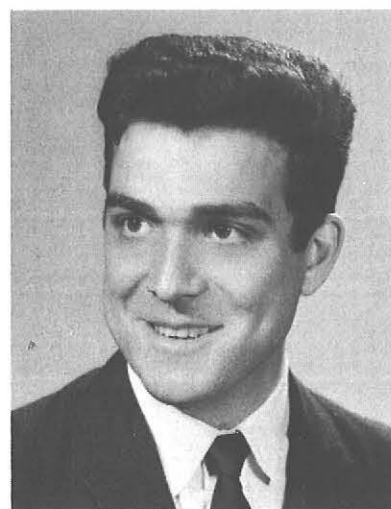

JOSEPH A. PALMERI
Buffalo, New York
Secondary Chemistry



LYDIA PALONI
Niagara Falls, New York
Elementary Education



ADELE ADRIENNE PAQUETTE
Oneida, New York
Home Economics

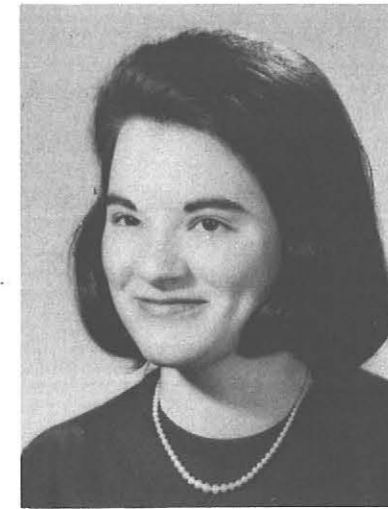

JUDITH A. PAULINE
Niagara Falls, New York
Elementary Education





NORMA S. PELLIÉ
Buffalo, New York
Elementary Education



BARBARA E. PEMBERTON
Rochester, New York
Home Economics



PATRICIA PENDER
Hamburg, New York
Elementary Education



PATRICIA ANN PHILLIPS
Niagara Falls, New York
Elementary Education



DENNIS J. PIATKOWSKI
Buffalo, New York
Secondary English



LONNA MARIE PIERRO
East Aurora, New York
Exceptional Education



BEN F. PENNER
Buffalo, New York
Industrial Arts



MARJORIE M. PERKINS
Buffalo, New York
Elementary Education



SANDRA PERLEY
Cheektowaga, New York
Exceptional Education



EDA PISTOLESE
Owego, New York
Art Education



MARY DELORES PLATINO
East Rochester, New York
Art Education

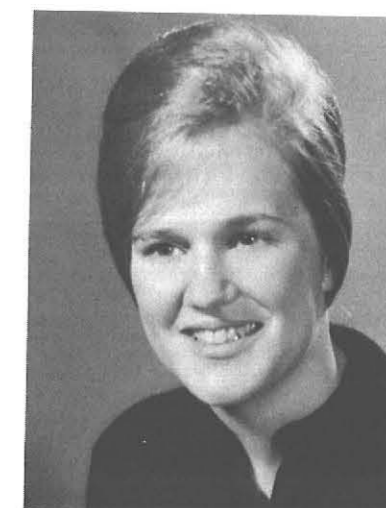

MARY JANE PLATTE
Buffalo, New York
Secondary English



NANCYLEE PERUZZINI
Buffalo, New York
Elementary Education



ROBERT W. PETRIE
Mohawk, New York
Art Education



SUSAN PETTAPIECE
Buffalo, New York
Secondary Education

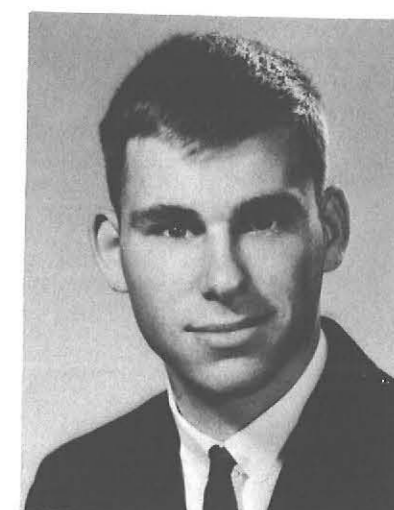
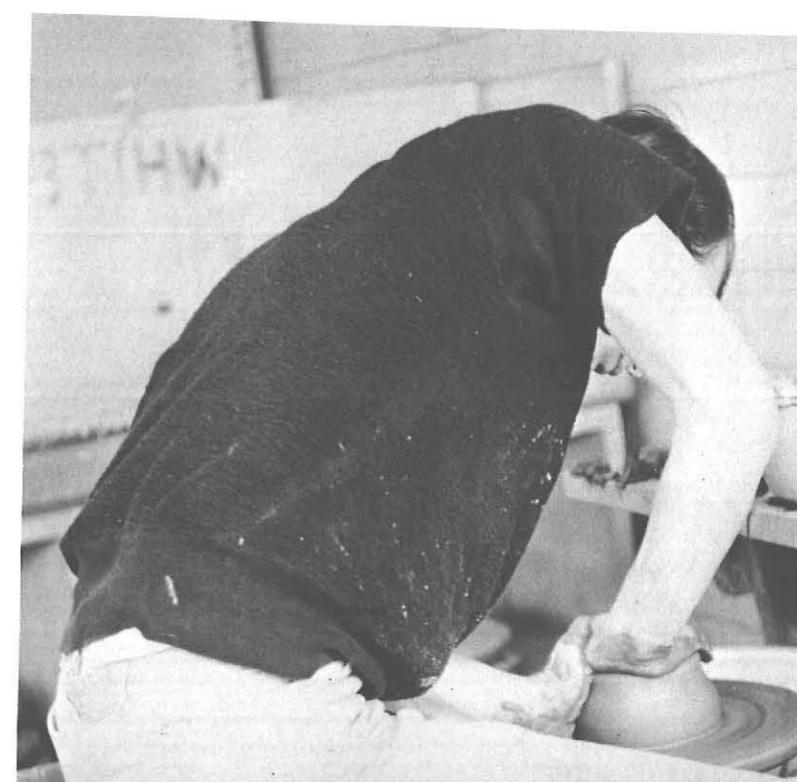

ERNEST W. POLLMAN
Lake George, New York
Industrial Arts



EUGENE POPIELARZ
Westville, New York
General Arts Chemistry



GEORGE D. PORTER
Rochester, New York
Art Education



E ELYNN POTTER
Tonawanda, New York
Exceptional Education



HELEN PRATER
Buffalo, New York
Vocational Technical Education



GENEVIEVE PRZYBYCIEN
Cheektowaga, New York
Elementary Education



JILL J. RAISEN
Kenmore, New York
Elementary Education

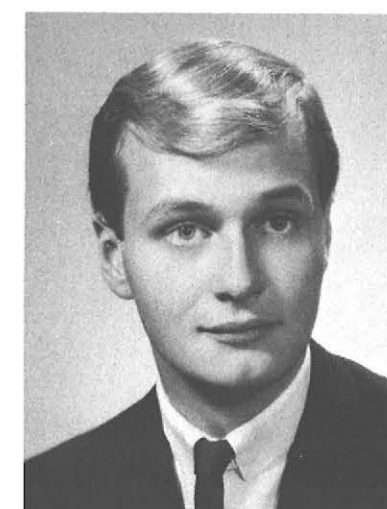

PAUL RATAJCZAK
Lancaster, New York
Art



PAMELA REID
Kenmore, New York
Elementary Education



PATRICIA REILLY
South Hempstead, New York
Elementary Education



MARCIA JEAN RENDELL
Ashville, New York
Home Economics



MARGARET PRATT
Buffalo, New York
Elementary Education

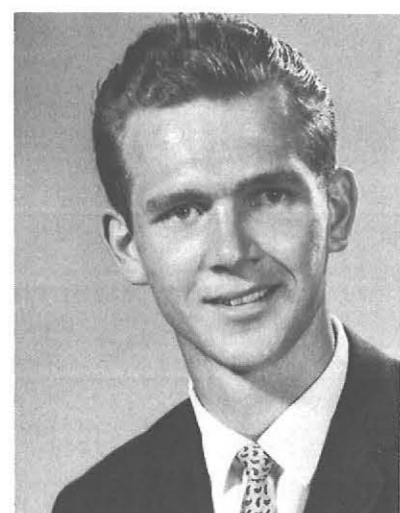

RICHARD PROST
Lackawanna, New York
Secondary Science



JEANNE PRZEMIELEWSKI
Cheektowaga, New York
Social Studies



PAUL E. REUSS
West Seneca, New York
Industrial Arts



ROBERT W. RICE
Buffalo, New York
Industrial Arts



LINDA LEE RICHMAN
Sydsset, New York
Art Education



IRENE RIPPE
Kenmore, New York
Elementary Education



JOSEPH R. RIZZO
Niagara Falls, New York
Secondary Mathematics



DIANNE ROBERTS
Kenmore, New York
Elementary Education



GARY W. ROSS
North Tonawanda, New York
Secondary Education



CAROL JEAN ROSSI
Rochester, New York
Secondary English



SUSAN MARIE ROBERTS
West Seneca, New York
Exceptional Education



DANA R. ROBERTSON
Kenmore, New York
Liberal Arts



TIMOTHY ROCHEFORD
Lackawanna, New York
Exceptional Education



RAY ROSWICK
Utica, New York
Industrial Arts



MARY ROUSSELLE
Buffalo, New York
Exceptional Education



PAULA RUBENSTEIN
Buffalo, New York
Elementary Education



THOMAS G. ROFFE
Cuylerville, New York
Industrial Arts



ELLEN ROSS
New Hartford, New York
Art Education



OKSANNA RUSAK
Bath, New York
Art Education



JOHN T. SALVINSKI
Niagara Falls, New York
Social Studies



MARIA SANMARCO
Depew, New York
Home Economics



CYNTHIA HOLLY SAPECKY
Buffalo, New York
Home Economics



PEGGY SCHLEICHER
Kenmore, New York
Elementary Education



DALE SCHLEIDERER
Bay Shore, New York
Exceptional Education

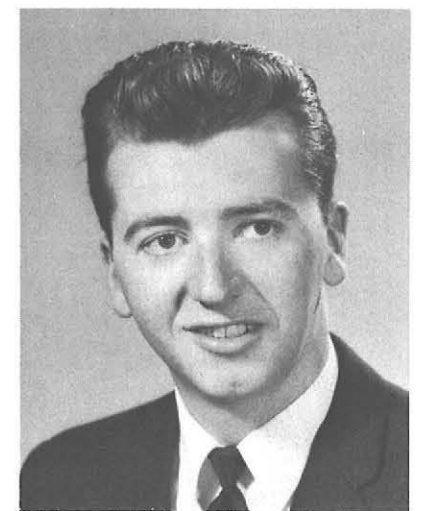

DAVID J. SCHMIDLE
West Seneca, New York
Industrial Arts



MARCIA A. SAUNDERS
Richburg, New York
Elementary Education



DIANA SCHAEFER
White Plains, New York
Exceptional Education



CAROLYN JEAN SCHAEFFER
Buffalo, New York
Elementary Education

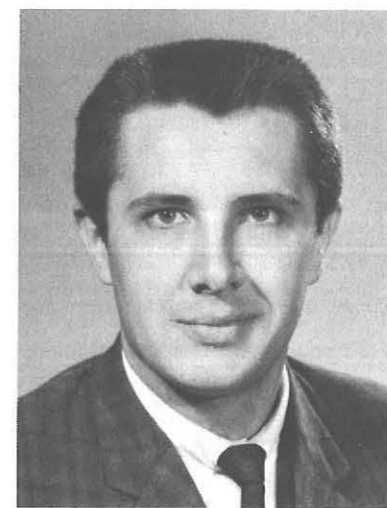

JOHN SCHMIDT
Buffalo, New York
Art Education



MARJORIE ELIZABETH SCHMIDT
East Aurora, New York
Secondary Science

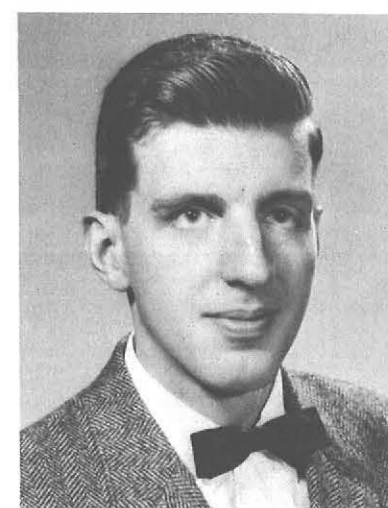

JEROME M. SCHNELL
Buffalo, New York
Secondary Education



HERBERT L. SCHEIB
Buffalo, New York
Secondary Mathematics



LORETTA SCHER
Mohegan Lake, New York
Elementary Education

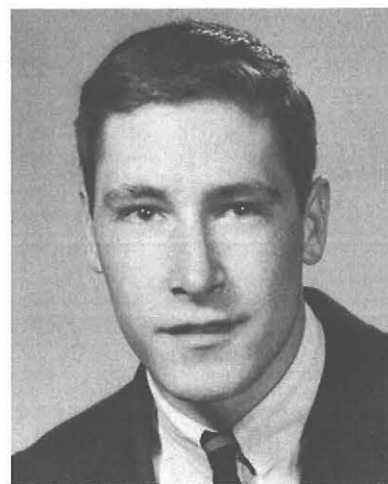

FRANK SCHIMPFHAUSER
Kenmore, New York
Industrial Arts



MARGARET A. SCHREMS
Buffalo, New York
Elementary Education





LORRAINE SCHULTE
Staten Island, New York
Secondary Science

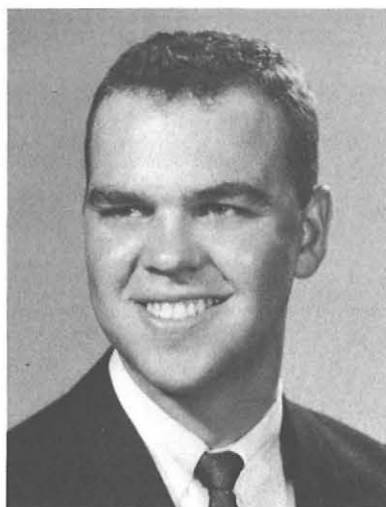

DUANE GERALD SCHULTZ
Wilson, New York
Industrial Arts



MARILYN ANN SENESE
Niagara Falls, New York
Elementary Education

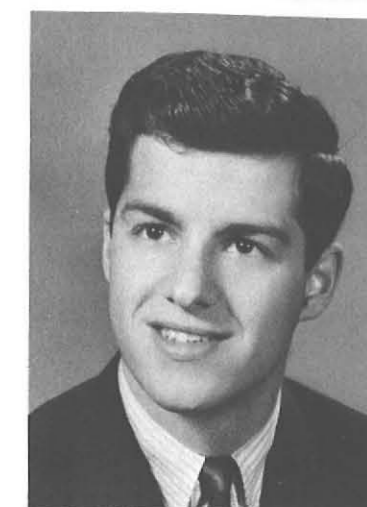

JOHN N. SERIO
Buffalo, New York
Secondary English



ELAINE SCHWARTZ
Queens, New York
Exceptional Education



ROSALIND ANN SCIORTINO
Buffalo, New York
Home Economics



KATHLEEN SHAW
Schenectady, New York
Art Education



LINDA LEE SHAW
King Ferry, New York
Home Economics



MARY ELIZABETH SEBASTIANO
Cheektowaga, New York
Elementary Education



RAYMOND W. SEIFRIED
Buffalo, New York
Industrial Arts



RAISSA SEMANCHUK
Cheektowaga, New York
Secondary English



JAMES M. SHEA
Williamsville, New York
Industrial Arts



PATRICIA KIMBALL SHIELDS
Ballston Spa, New York
Exceptional Education

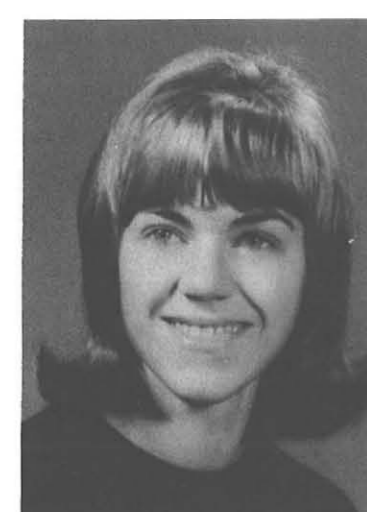

LOIS E. SHUSTER
Seneca Falls, New York
Liberal Arts



BARBARA F. SICA
Brooklyn, New York
Elementary Education



ELEANOR R. SIEGEL
Far Rockaway, New York
Art Education



JANICE SIKORA
Rome, New York
Elementary Education



VIVIAN ANN SIKORSKI
Auburn, New York
Elementary Education



BEVERLY SIMSIK
Lyndonville, New York
Elementary Education



FRANCIS E. SISTI
Kenmore, New York
Social Studies



NANCY ANN SKORUPSKI
Snyder, New York
Home Economics



ELAINE SKROBACZ
Kenmore, New York
Home Economics



JUDITH A. SMALARZ
Mexico, New York
Elementary Education



ELEANOR M. SMITH
Oriskany, New York
Elementary Education



ROBERT G. SILVERMAN
Levittown, New York
Industrial Arts



CAROL ANNE SIMON
Long Beach, New York
Home Economics



SUSAN SIMONOFF
Brooklyn, New York
Social Studies



HOWARD D. SMITH
Cheektowaga, New York
Social Studies

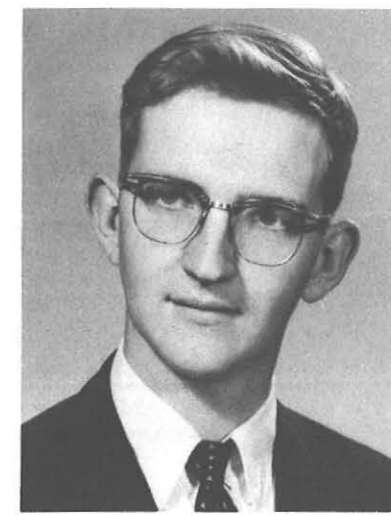

PAUL S. SMITH
Kenmore, New York
Secondary Science

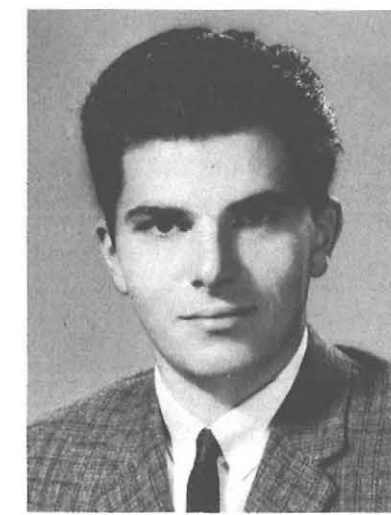

RONALD J. SMITH
Buffalo, New York
Elementary Education



LOIS ANN SNIDERMAN
West Seneca, New York
Secondary Mathematics

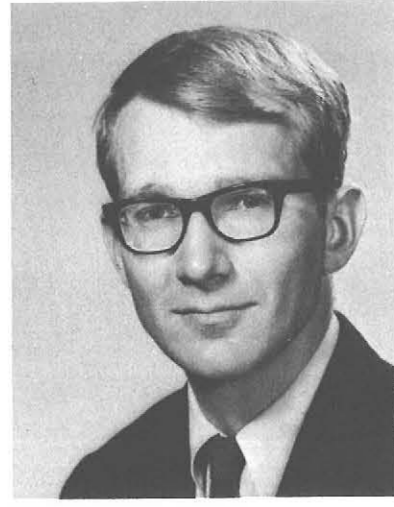

PAUL SONCZEWSKI
Buffalo, New York
Industrial Arts



JUDITH ESTHER SPENCER
West Seneca, New York
Secondary English

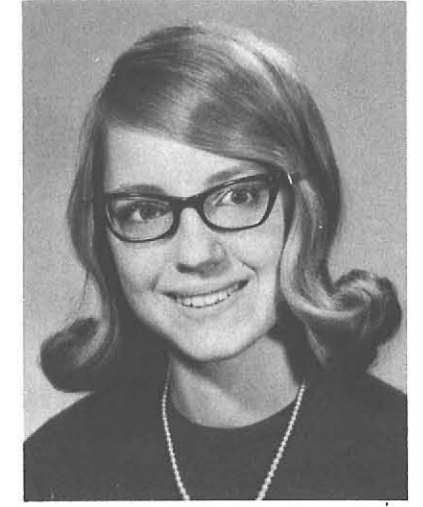

ELIZABETH STAFFELD
Clarence, New York
Elementary Education



SUSAN M. SPETH
Kenmore, New York
Secondary Mathematics



JOYCE E. SPOTTS
Buffalo, New York
Elementary Education



KAREN MAE SPRINGFIELD
Oakhurst, New Jersey
Exceptional Education



BETTY STAMP
Hamburg, New York
Secondary English

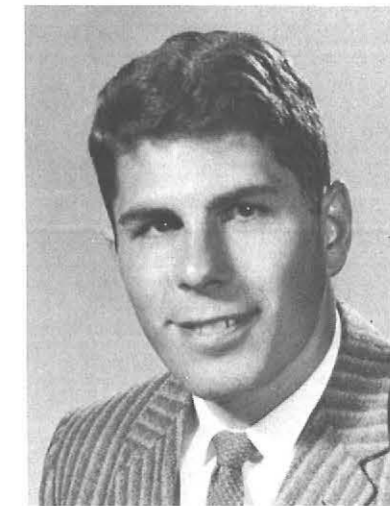

PETER STAPELL
Hamburg, New York
Industrial Arts



MARILYNN D. STEINBERG
Kenmore, New York
Elementary Education



MARILYN J. STEINHART
Tonawanda, New York
Elementary Education



JAMES E. STEPHENS
Lockport, New York
Art Education



ELLEN STEPHENSON
Buffalo, New York
Exceptional Education

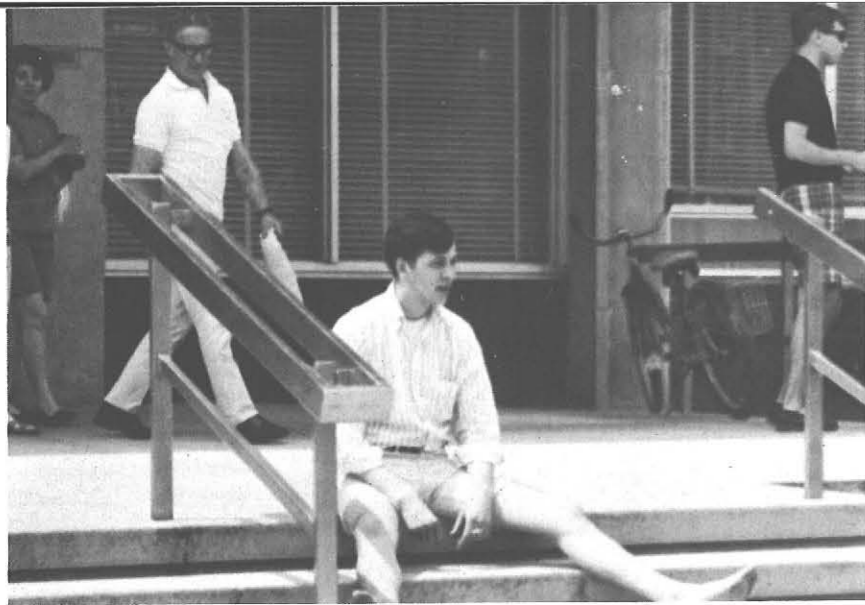

CHRISTINE LUZER STERNER
Orchard Park, New York
Elementary Education



MILDRED STRANSKY
Herkimer, New York
Art

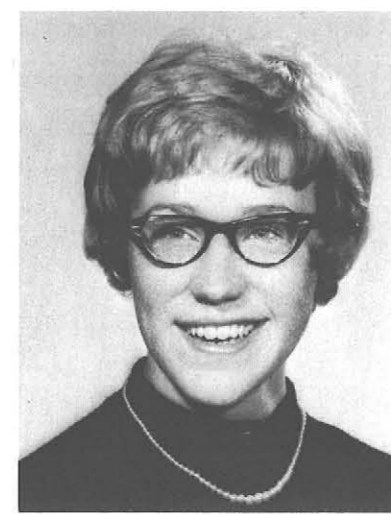

SHERRY STRATTON
Alden, New York
Secondary English



SONDRA STRAUSS
North Massapequa, New York
Social Studies



SUZANNE STETTER
Buffalo, New York
Secondary Science Biology



PATRICIA STETZ
Elmira Heights, New York
Exceptional Education



JOAN MARIE STOLL
Buffalo, New York
Elementary Education

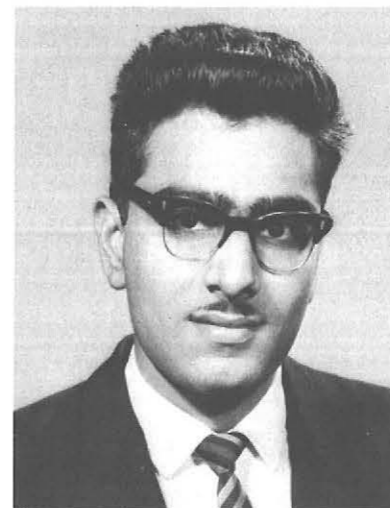

PRAVIN SUCHAK
Zanzibar, Tanzania
Liberal Arts



ROBERT SWAN
Buffalo, New York
Industrial Arts



SANDRA SWIER
Utica, New York
Art Education



LINDA L. STOLTZ
North Tonawanda, New York
Elementary Education



ANITA ESTHER STONEMAN
Bronxville, New York
Secondary English



JOYCE STOPINSKI
Cheektowaga, New York
Elementary Education



JUDITH SWIRCEK
Niagara Falls, New York
Art Education





JUDITH SWIETLIK
Hamburg, New York
Elementary Education

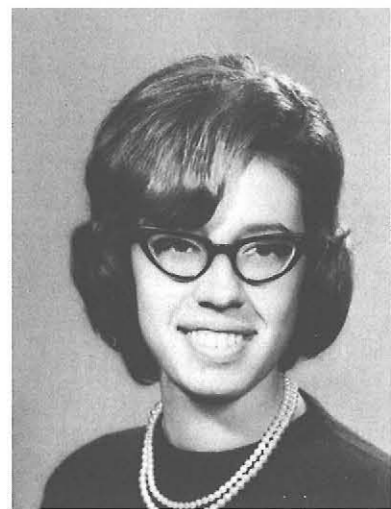

ELIZABETH ANN SYREK
North Tonawanda, New York
Elementary Education



MARILYN SZABO
Buffalo, New York
Social Studies



LINDA TAYLOR
Salamanca, New York
Elementary Education



GAIL THOMAS
Kenmore, New York
Home Economics



JUDITH THOMAS
Endicott, New York
Art Education

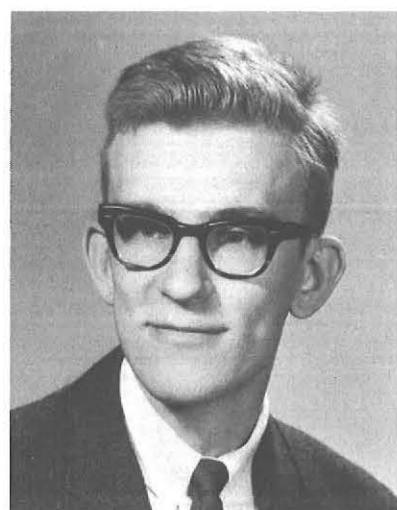

GERALD FRANCIS SZYMCZAK
Lackawanna, New York
Secondary Mathematics



DONNA TALAMO
Buffalo, New York
Elementary Education



KATHLEEN TALBOT
Buffalo, New York
Social Studies



CHARLES DANIEL THUM
Gloversville, New York
Secondary Science

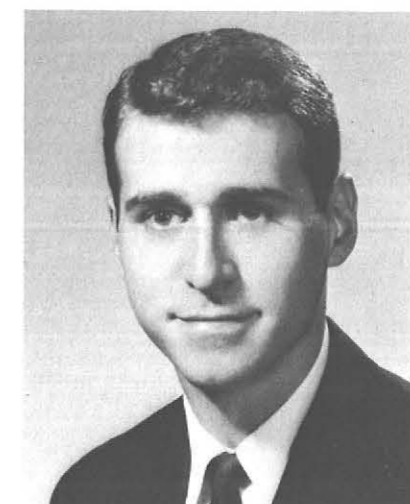

JEROME LEONARD TICHY
Forest Hills, New York
Art Education



ORAZIO D. TOCCI
Utica, New York
Art Education



MARY ANN TALBOT
Elba, New York
Exceptional Education



FREDERICK TARANTINO
Buffalo, New York
Industrial Arts

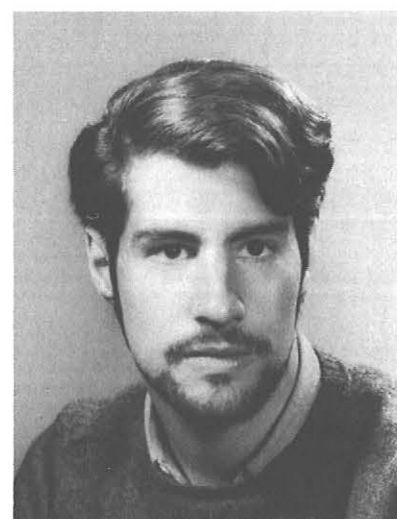

JEFFREY TOUSLEY
Lancaster, New York
Art Education



CAROL ANN TOCCO
Frankfort, New York
Elementary French



MICHAEL S. TODER
Staten Island, New York
Industrial Arts



RAYMOND B. TUFTS
Buffalo, New York
Industrial Arts

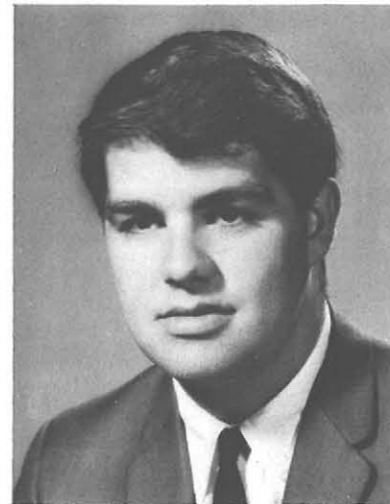

GERALD D. VACCARELLA
Rochester, New York
Elementary Education



HERBERT VanCUREN
Cheektowaga, New York
Elementary Education



GAIL VanRIPER
Buffalo, New York
Elementary Education



DOUGLAS E. TURK
Rochester, New York
Chemistry



LINDA J. TUSCHER
West Seneca, New York
Secondary English



VIRGINIA VAN SLYKE
Portageville, New York
Home Economics



ELEANOR TODOROF VERBANIC
Lackawanna, New York
Secondary Science



CHARLENE VERTREES
Camillus, New York
Art



KAREN TYLWALK
Tonawanda, New York
Elementary Education

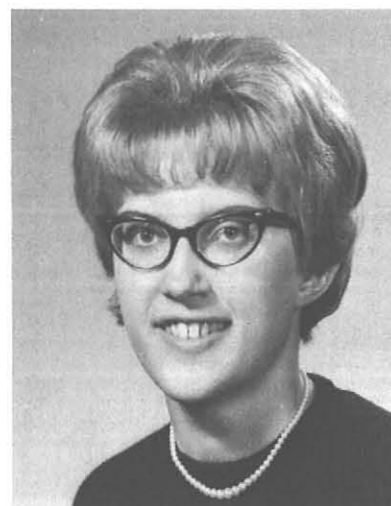

SALLY R. UNDERHILL
Ithaca, New York
Exceptional Education



STEVEN S. USSAUCH
Brooklyn, New York
Industrial Arts



ROSE M. VIVONA
Endicott, New York
Elementary Education



PATRICIA VOGHT
North Tonawanda, New York
Art Education



VIRGINIA WADE
Buffalo, New York
Elementary Education



BERNARD WAGNER
Buffalo, New York
Art Education



GREGG G. WAGNER
Buffalo, New York
Social Studies



CAROLYN JOYCE WAHL
Hamburg, New York
Secondary Mathematics



SANDRA WALKER
Buffalo, New York
Elementary Education



DOROTHY JEAN WALLACE
Kenmore, New York
Secondary English



GREGORY WAITE
Cheektowaga, New York
Industrial Arts



JACQUELINE C. WAJTKUS
Buffalo, New York
Elementary Education

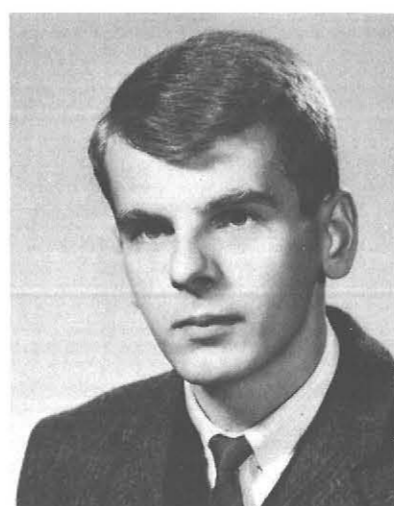

RICHARD H. WALCZAK
Buffalo, New York
Social Studies



DAVID K. WALSH
Middletown, New York
Secondary Science



GAIL J. WALTZ
Cheektowaga, New York
Elementary Education



JUDITH ANN WALZER
Fairport, New York
Art Education



CHRISTINE WALKER
Buffalo, New York
Social Studies



ELAINE WALKER
Depew, New York
Art



GERALDINE WALKER
Glen Cove, New York
Home Economics



PAUL J. WASIELEWSKI
North Tonawanda, New York
Elementary Education



LINDA ANN WAY
Amherst, New York
Secondary English



DIANA J. WEAR
Buffalo, New York
Elementary Education



DONNA WEISBROD
New York, New York
Elementary Education



QUINNETTE MARIE WESTBROOK
Buffalo, New York
Elementary Education



MARTHA WHITEHEAD
Syracuse, New York
Secondary Mathematics



FAYE WHITMAN
Rochester, New York
Home Economics



DONNA R. WEISS
Little Neck, New York
Elementary Education



KATHLEEN ANN WELCH
Kenmore, New York
Home Economics



EDITH PARKIN WELLER
Buffalo, New York
Art Education



JOAN MARIE WICKER
Snyder, New York
Home Economics



SUSAN J. WIEDRICK
Macedon, New York
Home Economics



WILFRED D. WIENKE
Sanborn, New York
Exceptional Education



KARIN D. WENDT
Niagara Falls, New York
Elementary Education



DAVID WESELAK
Buffalo, New York
Industrial Arts



MARCIA ANN WESLOW
Buffalo, New York
Elementary Education



PAUL E. WIESER
Tonawanda, New York
Social Studies



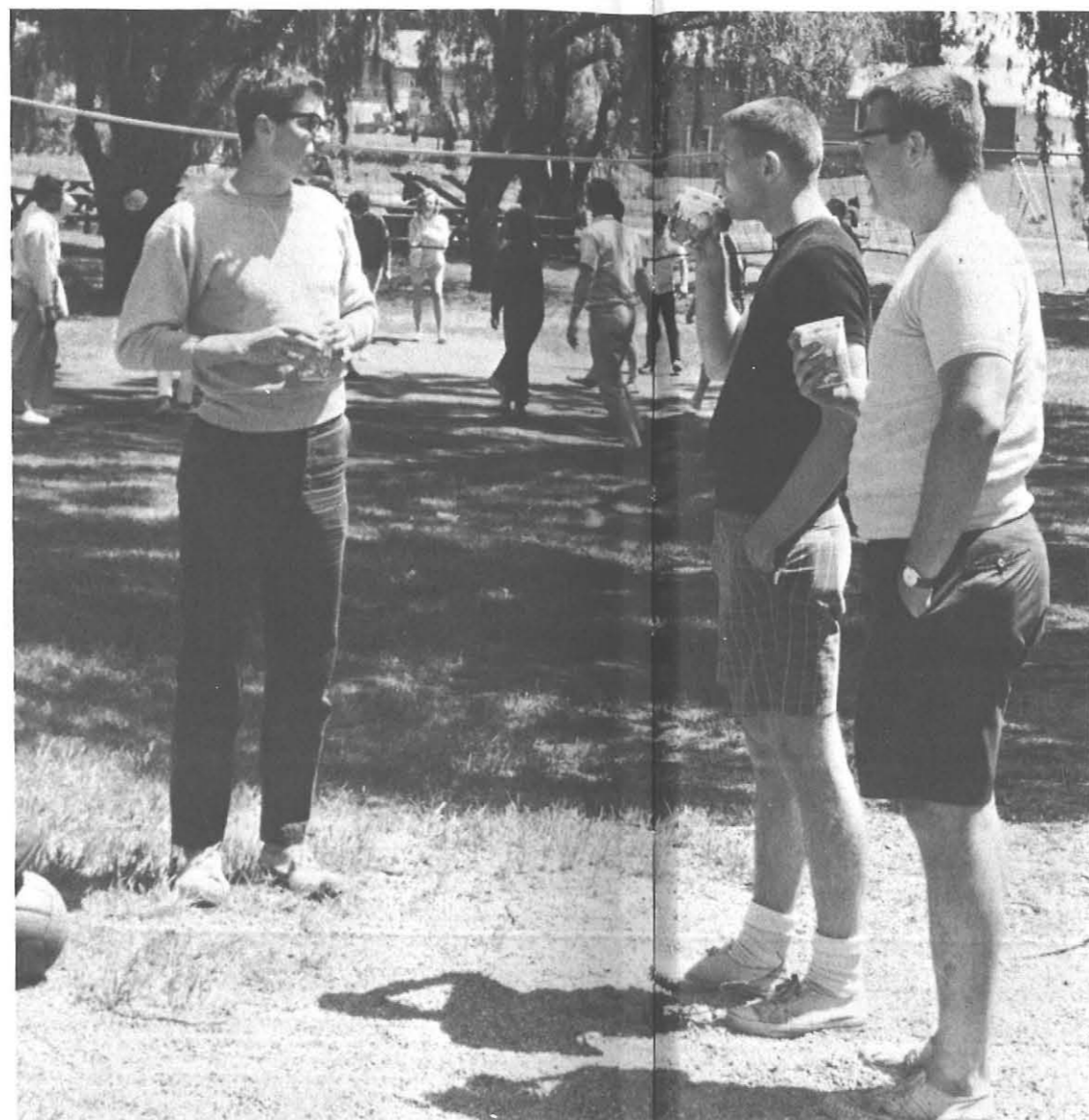
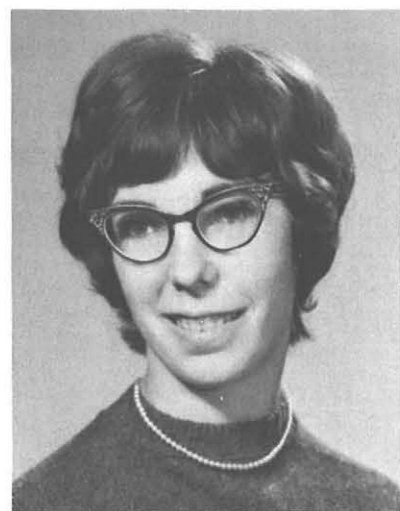

NANCY J. WILCOX
Olean, New York
Social Studies

ROSEMARY WILLETT
Tonawanda, New York
Elementary Education

SAMUEL L. WILSON
Blasdell, New York
Elementary Education

YVONNE WILSON
Niagara Falls, New York
Elementary Education



ARLINE L. WILLIAMS
Lackawanna, New York
Elementary Education

DAVID F. WILLIAMS
Eden, New York
Industrial Arts

JAMES EDWARD WINEBRENNER
Buffalo, New York
Art Education

MARILYNN BETH WINER
Buffalo, New York
Elementary Education

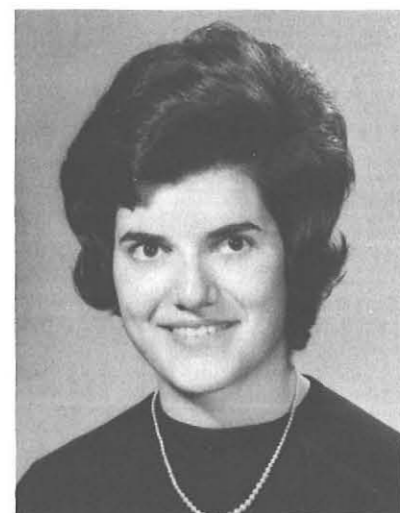

DELL WILLIAMS
Rochester, New York
Industrial Arts

PATRICIA JOY WILLIS
Niagara Falls, New York
Elementary Education

JAMES W. WILSON
Painted Post, New York
Art Education

MARVIN WISHINSKY
Buffalo, New York
Secondary Science

SYLVIA WISNIEWSKI
Auburn, New York
Elementary Education

ROBERTA WITLIN
Levittown, New York
Liberal Arts



MICHAEL R. WITT
Buffalo, New York
Industrial Arts



JEANETTE ROSE WOJCIK
Hamburg, New York
Secondary English



ROBERT R. WOOD
Buffalo, New York
Industrial Arts



JANICE WOOLHEISER
Wappingers Falls, New York
Exceptional Education



FLORA YOST
Buffalo, New York
Elementary Education



SUSAN D. ZALEON
Buffalo, New York
Elementary Education

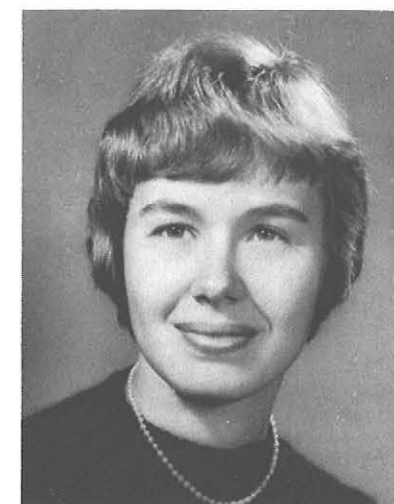

PENELOPE J. ZAREMS
Buffalo, New York
Home Economics



BARBARA J. ZAWACKKI
Buffalo, New York
Secondary English



PAUL ZIEGLER
Buffalo, New York
Elementary Education



SYLVIA A. ZIELINSKI
Buffalo, New York
Exceptional Education



CYNTHIA ANN BULGER WYDYSH
Buffalo, New York
Home Economics



SHIRLEY YAVNO
Buffalo, New York
Art Education



MARCIA M. YOSOVITZ
Rochester, New York
Elementary Education



DIANE P. ZIENTARSKI
Buffalo, New York
Secondary Science



ANN ZIMMERMAN
Kenmore, New York
Exceptional Education



JOAN ZYNDA
Eden, New York
Elementary Education



The Senior Picnic . . . a tradition at State and a memorable highlight of Senior Week.

A sunny June day, plenty of food and refreshment, sports of all kinds, State's seniors finished with exams for the last time . . . These things provided the atmosphere for a "blast."

A Final Gathering for the Final Few



Perhaps a farewell to those friends of four years.



Senior Class President, Jack Lyons, seems willing to coach Jeff Cunius as Jeff awaits the pitch.



What needs to be said at a moment like this?

An Address By Senator Kennedy Highlights Commencement, 1965

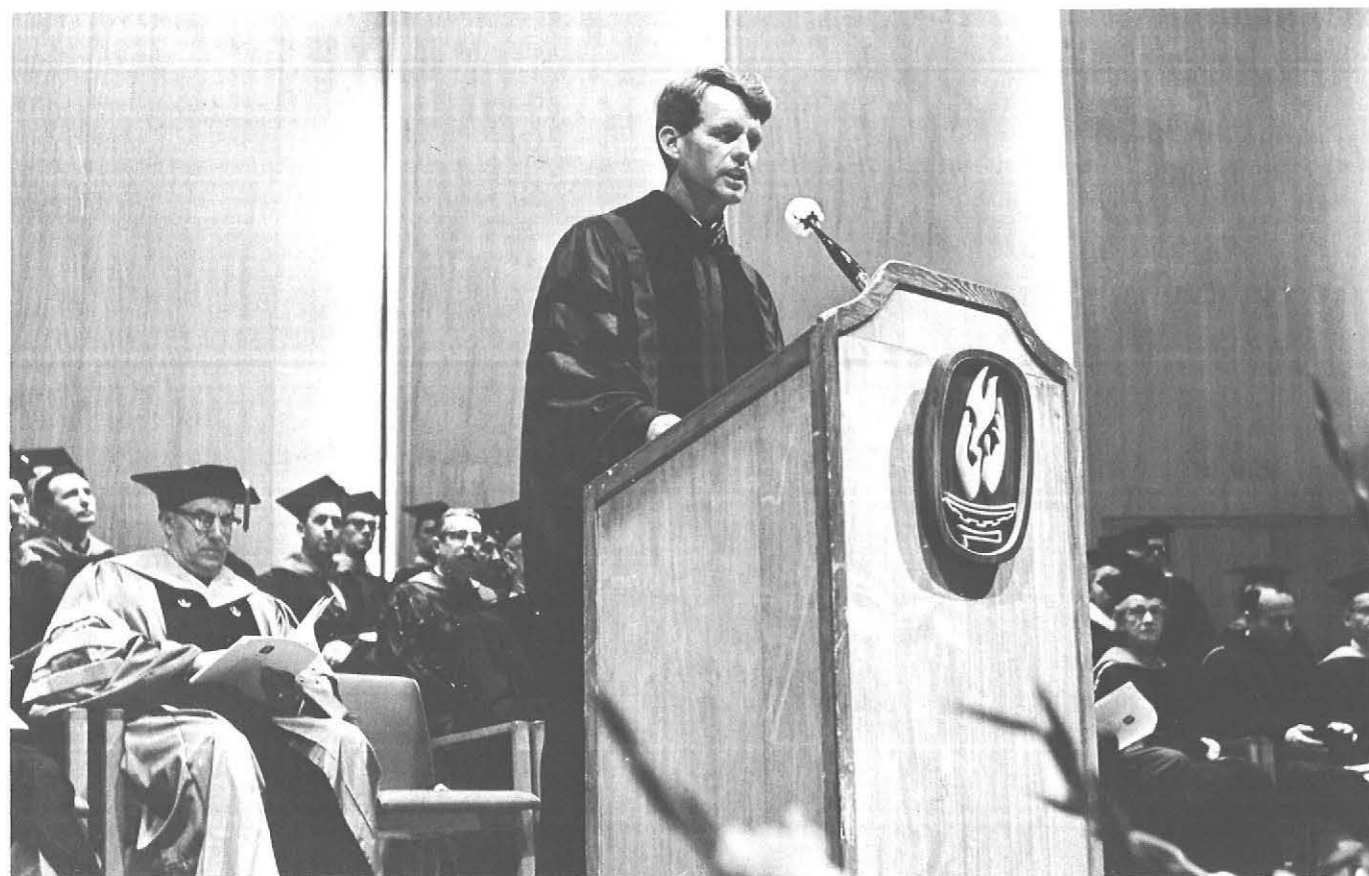

Senator from New York, Robert Kennedy, gives an inspiring message to State graduates.



Kleinhans Music Hall becomes State's Commencement setting.



Selections by the A Cappella Choir are traditionally part of the commencement program.

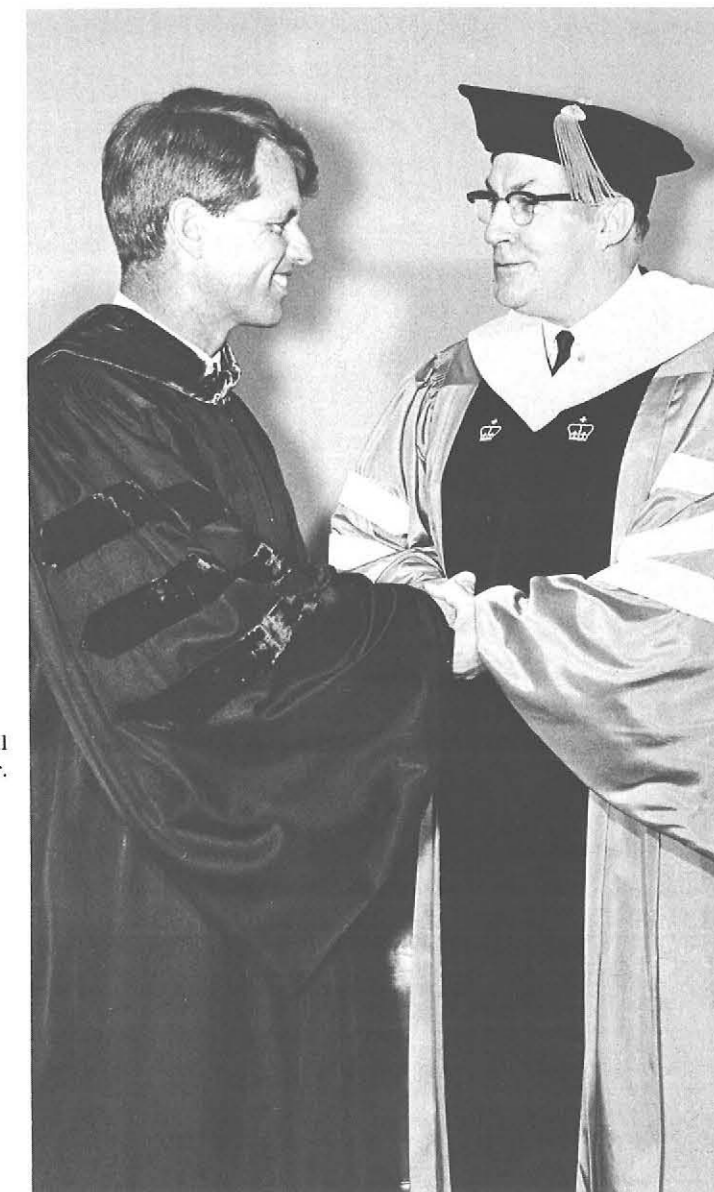

President Bulger offers his personal thank-you to the senator.

Class of 1968

Gray, Shirley A.
Greco, William R.
Greco, Michelina
Green, Larry W.
Greene, Barbara S.
Greenwald, Cheryl
Greico, Frank A.
Grice, James H.
Griffin, Joan M.
Griffin, Mary K.
Griffith, Maureen
Griffith, Thomas G.
Grimm, Bonnie Lee, 90
Grochocki, Joyce J.
Grocki, Robert S.
Grohmann, William
Gross, Charles T.
Gross, Gloria D.
Grossman, Roslyn
Grossman, Sharon A.
Gruppo, Leslie, 106
Grunthaler, Delrosa M.
Gruppo, Angelo T.
Guercio Kathryn M.
Guest, Leonard G.
Gugliuzza, Lucia R.
Gullo, Paul N.
Gustafson, Janet E.
Gutekunst, Brenda J.
Guzzetta, Frank A.
Hacker, Lon Allen
Hackett, Suzanne G.
Hackford, Sharon L.
Hagan, David P., 126
Halsall, Thomas L., 70, 148
Halt, Robert J.
Hamelstein, Helaine
Hamilton, Junita S.
Hammond, Jill S.
Hampton, Carol D.
Hanley, Barbara L.
Hanscomb, John T.
Hansen, Lily I.
Hapeman, Albert L.
Harding, Carolyn M.
Hardy, Carole E.
Haremza, Paul A.
Harmon, Mary H.
Harris, Joyce S.
Harrison, Pamela B.
Hartmann, Raymond E.
Harts, Miriam V.
Haskins, Susan E.
Hassett, James E., 101
Hausner, Fredrick M.
Haust, William C.
Hawkins, George F., 106
Heavey, Bernard J.
Heerd, Linda A.
Heerlein, Ellen R.
Heim, Cheryl A.
Heiner, Carl W., 81
Heinz, Maryann
Heisler, Patricia L., 173
Held, Carol A.
Heller, Stephanie B.
Helm, Linda A.
Helmer, James N., 196
Helminiak, Marcia A.
Hendrix, Wayne R.
Henig, Claire S.
Henseler, Lee I.
Heppel, Thomas E.
Herdzik, William S.
Hermon, Frank G.
Hersch, Suzanne J., 173
Herzog, Bonnie S., 172
Heuser, Penelope M.
Heyman, Susan D.
Hickman, Paul P., 102
Hickson, Larry C., 102
Higgins, Donald H.
Higgins, Leeanne B.
Hilaire, Ruth A.
Hill, Judith L.
Hiller, Lynda E.
Hitchcock, Laverne J.
Hodgson, Neal J.
Hoepfinger, Peter J.
Hoffman, Christine A.
Hoffman, Gary A., 88, 92
Hoffmann, Donna L.
Hofschneider, Debra
Hogan, Alice M.

Hoke, Barbara A.
Hoffelner, Suzanne
Hollister, Carol D.
Holloway, Charles W.
Holloway, Wayne D.
Homiszczak, Victoria
Homola, George
Hood, Margaret A.
Hooker, Jill B.
Hoolihan, Thomas E.
Hooper, Sharon K.
Hoover, David K.
Horn, Tamra L.
Hornfeld, Beverly S.
Hornsby, Marjorie A.
Hornung, Eileen R.
Hornung, Janice E.
Hoskins, Carol J.
House, Janet M., 223
Howard, Jane E.
Howell, Patricia A.
Hubbard, Donald R.
Hudy, Mary A.
Hughes, Donna L.
Hunt, Maureen A.
Hupf, Mark J.
Huttonlocker, John
Ianacone, Robert N.
Indian, Michael J.
Ingerson, Jay R., 106
Itkin, Lynne M., 70
Ivanov, Violet
Jackson, Karlyn A.
Jacobson, Jane
Jahn, Linda G., 90, 128
Jahnke, Sharon L.
Jakubowicz, Joanne B.
James, Michael F.
Janish, Karl G.
Jaquays, Lorraine L.
Jaret, Jacalyn A.
Jarvis, Marilyn M.
Jasco, Elaine D., 90
Jasinski, Richard J.
Jazombek, Janet L.
Jensen, Mary T.
Jessel, Lois E.
Jessop, Marion R.
John, Ronald E.
Johnson, Arnold B.
Johnson, Christine A.
Johnson, James E.
Johnson, Larry R.
Johnson, Richard E.
Johnson, Sally A.
Johnson, Sandra L.
Johnston, Robert A.
Jones, Bert W., 196
Jones, Harry M.
Jones, Jeffrey D.
Jones, Karen L.
Jones, Pamela
Jones, Sharie L.
Josias, Debrah N.
Joyce, Lindsay A.
Judd, Lenore
Juliano, Frank, 216
Juzwik, Nancy A.
Kaczynski, Robert W.
Kahn, Eva Diane, 70
Kahn, Ira J.
Kaiser, Ernest W.
Kaiser, Mary A.
Kalick, Carolyn K., 90, 182
Kalish, Nancy R.
Kaminski, Mary Ann E.
Kaminski, Rita A.
Kaplan, Gail
Kaplan, Joel, 176, 181
Kaplan, Stephanie A.
Kaplan, Susan R., 173, 185
Ladd, Jay Kathleen
Karczewski, Robert B.
Karnyski, Robert A., 216
Karp, Linda E.
Karre, Mary E., 221
Kashdin, Barbara J.
Kassay, Stephen J.
Kattleman, Laura E.
Katz, Howard, 106
Katz, Rachelle R.
Kauffman, Delores A.
Kauffman, Gail J.
Kaufman, Janie S.
Kearney, Dianne G.

Kearney, Robert M.
Kearns, Kathryn A.
Keating, Thomas P.
Keeley, Thomas P.
Keem, Linda L.
Kehr, Julie C.
Kelley, Doreen P.
Kelley, Roberta Sue
Kelly, Michal T.
Kelsch, Mark E.
Kerr, Sabra W.
Kettell, Claudette M.
Kick, Susan M.
Kij, Georgette D.
Kilger, Patricia A.
Kimbel, Shirley M.
King, Carolyn J.
Kingsley, Susan B.
Kinney, Elaine P.
Kinton, Kathleen L.
Kirschner, Marcia F.
Kish, Gary L.
Kiska, Katherine
Klein, Douglas I., 216
Klein, Elissa R.
Klein, Martine
Klimaszewski, Nickoli
Klopp, Barbara L.
Klug, Bruce
Knickerbocker, Vivian, 173
Knight, Claudia J.
Knoll, Ginger L.
Knopka, Susan J.
Knox, Constance L.
Knudsen, Nancy L.
Kocak, Rose M.
Koch, Kathleen M.
Kochersberger, Donald
Kocalski, Joyce A.
Koepf, Karen L.
Kohles, Robert R.
Kolb, Mary A.
Kolinski, Sandra J., 88
Kolins, Lorene J.
Kollar, Judith A.
Komittee, Fran E.
Kopf, John S., 128
Kornmeyer, Janet M., 172, 221
Korsh, Nancy B.
Kosowski, Edward A., 203
Kostraba, Sharon L.
Kostrycki, James H.
Koumou, Victoria E.
Kowal, Claudia R.
Kowalczyk, Anne P.
Koza, Margaret A.
Kozuchowski, Sharon M.
Krause, Joseph A.
Kravitz, Annette W.
Krawczyk, Edward P.
Krehl, Kathy M.
Krentz, Loralyn E.
Kreppel, Gail D.
Kreusch, Margaret L.
Kreutter, David W.
Krist, Betty J.
Krolick, Betty J.
Krueger, Karon L.
Krueger, Nancy E.
Kruhl, Anne E.
Krusen, Donna E.
Kruzynski, Lawrence P.
Krycia, Judith A.
Krzewinski, Gerald C.
Krsiazek, Marcia J.
Kubala, Camille M.
Kuzina Jo Ellen A.
Labella, Sharon T.
Lacascia, Joanne M.
Lacascia, June R.
Ladd, Jay Kathleen
Lafamme, Ronald A.
Lamonica, Karen L.
Landman, Lois R., 171
Lantzy, William P.
Laquay, Linda L.
Laruffa, Joseph D.
Lavalle, Corinne L.
Lavalentha, Laura
Lavett, Katherine A.
Lawrence, Elizabeth A., 148
Lawrence, Paula E.
Lawson, Christine E., 172, 223

Lawton, William B., 184
Lee Frederic H.
Lee, Meredith, 90, 171
Leftik, Arnold
Legere, Barbara A.
Leiper, Susan J.
Leisner, Richard J.
Leitner, Susan, 186
Leone, Raymond G.
Lesniak, Patricia
Lessen, Sheila M.
Leuthe, James R.
Levine, Sandra
Levy, Carol B.
Lewandowski, Bernice
Lewandowski, Cheryl A.
Lewandowski, Leroy D.
Lewin, Elaine R.
Lewis, Bette S.
Lewis, Judith R.
Lewis, Steven A., 101
Lieber, Carol P.
Liggi, Dominic A.
Lincoln, Mary S.
Linderman, John R., 101
Lindow, Joanne E.
Linot, Denise
Link, Kenneth R.
Lippes, Barbara Sue
Lippke, Kathleen N.
Lisco, Judith K.
Litz, Carolyn A.
Livoti, F. Richard
Lobello, Meredith J.
Lockman, Robert A., 106
Lodick, Susan M.
Logan, Patricia L.
Logue, Michael C.
Lojek, James M.
Lombard, Dennis L.
Lombardi, Adele A.
Lombardo, Shirley J.
Lorenzini, David M., 101
Lucia, Thomas L., 70, 106
Lukas, Robert J., 196
Lukaszewski, Ronald J.
Lund, Gail J.
Luszczynski, William
Lutz, Marian R.
Lyba, Irene A.
Lyman, Cheryl A.
Lynch, Albert J.
Lynch, Karen Anne
Lyon, Jon G.
MacDonald, Kathleen M.
MacDonald, Mary E.
Maclejowski, Paul A.
Mackay, Bonnie S.
Mackiewicz, Noreen M.
Mackin, Birtres
MacNaughton, Wayne T.
Madar, Susan L.
Madej, Thomas E.
Kreutter, David W.
Krist, Betty J.
Krolick, Betty J.
Krueger, Karon L.
Krueger, Nancy E.
Kruhl, Anne E.
Krusen, Donna E.
Kruzynski, Lawrence P.
Krycia, Judith A.
Krzewinski, Gerald C.
Krsiazek, Marcia J.
Kubala, Camille M.
Kuzina Jo Ellen A.
Labella, Sharon T.
Lacascia, Joanne M.
Lacascia, June R.
Ladd, Jay Kathleen
Lafamme, Ronald A.
Lamonica, Karen L.
Landman, Lois R., 171
Lantzy, William P.
Laquay, Linda L.
Laruffa, Joseph D.
Lavalle, Corinne L.
Lavalentha, Laura
Lavett, Katherine A.
Lawrence, Elizabeth A., 148
Lawrence, Paula E.
Lawson, Christine E., 172, 223

Marsh, Catherine
Marso, Mary E.
Martello, Ikelo J.
Martin, Barbara J.
Martin, David C.
Martin, Joanne K.
Martin, Nancy
Martin, Tamaris A.
Martinelli, Kathleen
Martinez, Lawrence J.
Mason, Mary S., 88, 90
Mast, Kathleen A.
Masterman, Barbara J.
Matlock, Sylvia A.
Matteson, Sandra L.
Mathews, Carl E.
Maturski, Howard D.
Maul, Jane E.
May, Herbert I., 102
Mays, Jo Ann M.
Mazurek, Henry J.
McCardle, Diane M.
McCarthy, James F.
McCausley, Terrence J.
McCloskey, Dennis C.
McConnell, Robert H.
McCormick, Janet A.
McDermott, Robert A.
McDonald, Maureen S., 184
McDonnell, John B.
McDonnell, Robert J.
McElhaney, Gail E.
McGee, Dennis P.
McGrath, Linda K.
McGuigan, Kathleen M.
McIntyre, Donald
McKay, Nancy M.
McKeeby, Gail E.
McMahon, Carol E., 88, 148, 186
McMahon, Edward M.
McNabb, James T.
McNamara, Margaret
McNeill, Michael, 148
McNinch, Priscilla L.
McQuade, Donald J.
McWilliams, Thelma
Meabon, Sally A., 172
Meisner, Walter
Melnik, Michael
Memmott, Martha N.
Mende, Dennis W.
Mendel, Thomas P.
Mercer, Harold T.
Meredith, Patricia F.
Merin, Suzanne M.
Merrill, Nancy E.
Merz, Kathryn M.
Metz, Patricia M.
Meyer, Albert T., 216
Meyer, Marcia E.
Meyer, Paul M.
Meyers, Alan B., 148, 181, 203
Meyers, Carolyn
Mianowany, Marcella
Miazga, Christine L.
Middleton, Janice R., 171
Mikolajczyk, George F.
Mikulski, Marilyn I.
Miller, Daphne E.
Miller, Geoffrey J.
Miller, Robert R.
Miller, Ronald R.
Millheiser, Barbara S.
Millis, Linda L.
Milroy, Gail L.
Mings, Judith A.
Minieri, Rosemary E.
Mink, Susan J.
Mitchel, Barbara J., 171
Mitchell, Jane C.
Mitchell, Joyce D.
Mitchell, Leroy A., 92
Moffat, John A., 186
Molenda, Peter K.
Monafa, Russell J.
Monin, Christine M.
Monin, William C.
Monks, Betty L.
Montford, Mary L., 90
Montione, Marcia E.
Montoro, Barbara A.
Moore, Leslie

Moore, Lynn
Moran, Frank M.
Morris, Stephanie F.
Morton, Diane C.
Moser, Alfred A.
Moskowitz, Linda R.
Moslow, Kathleen A.
Mostiller, Michael L.
Moulder, Barbara J., 148
Mowry, Russell G.
Moyer, Susan E.
Mueller, Donald E.
Muench, Sharon A.
Muir, Jean N.
Muldoon, Kathleen M.
Mule, Angelo A.
Munson, Marilyn A., 221
Murphy, Elizabeth A., 173
Murphy, Judith D.
Murphy, Katherine I.
Murphy, Maureen L.
Murphy, Nancy J., 88, 90
Murphy, Sheila A.
Murray, Richard G.
Musall, Michele M.
Muscarella, Connie A.
Mushalla, Rita M.
Myers, Francis J.
Myers, Robert L.
Myka, Sue Ann J.
Nagle, Elaine C.
Nalbene, William A.
Nanni, David N.
Narad, Myrna S.
Nasal, Kathleen M., 173
Nasca, Anita
Nashwinter, Betty L.
Nasternak, Richard W.
Natale, John M.
Navarra, Elaine F.
Neff, Barbara J.
Nelson, Bruce E.
Nelson, Roger M.
Nessel, Marsha A., 173
Neubauer, Donna J.
Neumann, Paulette Ann
Neuner, James T.
Nevin, Paul K.
Newfield, Marcy D.
Nicholson, Roberta A.
Niederlander, Paul
Niedermeyer, Frederic
Nikiel, Joseph H.
Nissenson, Paula
Nizialek, John J.
Nizio, Dorothy H.
Nizio, Janice A.
Nogaro, Linda R.
Norman, Robert J.
Norman, Thomas M., 203
Northrup, Cheryl M., 171
Norton, Frederick J.
Norton, Gladys A.
Norton, Nanette S.
Nowaczyk, Joseph S.
Nowadly, Elaine
Nowakowski, Carl T., 196
Nowicki, Barry J.
Nowicki, Carol L.
Nowik, Marie A.
Noworyta, John J., 209
Nuchereno, Louis A.
Nunn, Clifford
Nusall, James S.
Nuwer, Henry J., 216
Obermeier, William R.
O'Brien, Carol A.
O'Brien, H. Maureen
O'Brien, Joyce A.
O'Brien, Madeline A., 171, 190
O'Connor, Alice B.
O'Connor, Maureen H.
O'Connor, Patricia A.
O'Hora, Jon P.
Olanow, Donna M.
Olczak, Sharon M.
Olejniczak, Henry E.
Olmstead, Catherine A.
Olmstead, Donna M., 172
Olsen, Judith A.
Olufsen, Larae M.
Oretskin, Gail A.
Orzulak, Jean M.

Class of 1968

Ossakow, Suzanne L.
Owczarczyk, Lorraine
Owens, Cheryl S.
Ozimek, Gerald J.
Pabis, Jean Ann
Pac, Andrew E.
Packman, Deborah R.
Page, Amory
Painter, James E.
Palmer, Thomas A.
Panarella, Frank B.
Panzer, Lenore
Paone, Mary Ann B.
Paonessa, Judith A.
Papaj, George A.
Papke, Diane E.
Pardo, Edward J., 102
Parr, Susan D.
Parshall, Ben A.
Parsons, Kathleen M., 185
Pasco, Patricia A.
Paterno, Suzanne
Patrick, Doris
Patterson, Christine
Patterson, Nelson
Patti, Nancy Lee
Pavlovich, Mary Ann
Pawlak, James M.
Pawlik, Robert J.
Pawlik, Sandra
Pearson, Steven
Pelech, Maria J.
Pellegrino, Carol A.
Pelton, Lucille J.
Pelz, Adrienne R.
Pencek, David F.
Penna, Leonard J.
Perelson, Arlene S.
Perkins, Janice S.
Perkins, Rona S.
Perlman, Marci P.
Perry, Elizabeth M.
Perry, Judith A.
Peters, Thomas E., 88, 92
Peterson, Richard B.
Petras, Judith M.
Pettapiece, Janet A.
Peuquet, Carolyn M.
Pheps, Landers, 210
Phillips, Florence I.
Phinney, Janice E.
Piccolo, Paulette A.
Pickhardt, Mary B.
Pickup, Jane E.
Piech, Diane R., 221
Pieczyński, Judith M.
Pingrey, Kathleen A.
Piotrowski, Christine
Pisarek, Susan J., 173
Pisarek, Theresa S.
Platek, Claudia L., 223
Platt, Gerrienne, 173
Plehtinger, Patricia G.
Pletscher, Diane M.
Pluga, Christine D.
Polilla, Rosemary
Pollack, Natalie
Pollicove, Cynthia A.
Postle, John P.
Potecha, Arlene F.
Powalski, Mary J.
Powers, James T., 106
Pratcher, Emilie Y.
Prekopa, Roberta M.
Presser, Janet G.
Pressey, Linda P.
Price, Joan L.
Priester, Mary L.
Privitera, Sue E.
Proietti, Jean L.
Proietti, Judi Anne
Pryce, Shirley M.
Purcell, Sharon M.
Pysz, Sharon L.
Quick, Dawn M.
Quinlan, Ann E.
Quinten, Ferne R., 172, 181
Raab, H. Wayne
Rabinowitz, Lynn M.
Radick, Valerie J.
Raines, Pamela B.
Ralph, Thomas G.
Ramirez, Esperanza, 110
Ramsey, Coral Lee

Rand, Richard H.
Randall, Gail P.
Ranick, Edward G.
Rathers, Mary E.
Rau, Martha E.
Raven, Pamela B.
Reali, Christine A.
Regan, Kenneth M.
Reger, Linda E.
Rehor, Mara L.
Reichmuth, Carl M.
Reilly, Don M.
Reina, Michael J.
Reisdorf, Margaret L., 172
Reist, Candace M.
Remmes, Karen Lee
Renkas, Rosemary E.
Renzoni, Gene J.
Renzoni, Ronald J.
Rerecich, Marilyn J.
Resnick, Barbara E., 173, 177
Resnick, Francine D., 172, 181
Reynolds, Renee L.
Rezabek, Ronald H.
Ribarich, Bonita G.
Rice, Florence L.
Rice, Glenn Martin
Richman, Andrea L.
Rick, Thomas P.
Rickard, Susan M.
Riedesel, Wilma M.
Rindfleisch, Gloria A.
Rinow, Sandra I.
Ritchlin, Marcia A.
Rivette, Susan G.
Rizun, Vincent W.
Rizzo, Santo D.
Roach, Christine E.
Robbins, Lynne J.
Roberts, Mary J.
Robinson, Laurence L.
Robinson, Phyllis L.
Rock, Ellen L.
Rodgers, William R.
Roe, Leslie P.
Roehner, Linda J.
Rogers, Judith Ann
Roidl, Peter, 148
Rokicki, Thomas J.
Rokitka, Phyllis A.
Roll, Charlotte A.
Roller, Sharon L., 90
Romanowski, James J.
Ronner, Joel D.
Roots, Lynn B.
Rosenberg, Inez L.
Rosinski, Nancy A.
Ross, Terry L.
Rost, Linda E., 184, 223
Roth, Ilene F.
Roth, Lucille A., 171
Rothman, Ellen R.
Rothstein, Sharon S.
Rounds, Sharon L.
Rowles, Cheryl A.
Roy, Terence Leo
Rozej, Kenneth F.
Roziak, Gail M.
Rubinfeld, Marjorie, 134
Rubens, Nancy E.
Rubin, Jacqueline M.
Rudick, Phyllis A.
Rudyk, Sandra J.
Ruggiero, Angela M.
Rulison, Lynn Ann
Rumble, Patricia J.
Ruppert, Margaret E.
Ruschke, Janine L.
Rusinek, John P.
Russ, Eileen A.
Ryan, Mary Clare
Ryckman, Joan C., 90
Rydelek, Norina K.
Ryther, Lucinda
Rzekos, John J.
Saar, Jacqueline M.
Sabó, James W.
Sacca, Joseph E.
Saddler, Gloria Lee
Sakelik, Amy Joy
Salczynski, Sylvia M.
Saliba, Jane V.

Salin, Vicki Lee
Salva, Shirley A.
Samiec, Peter John, 74, 101
Samson, Jeffery Tad
Sanders, Dennis M.
Sands, Janet E.
Sanger, Sandra C.
Sapecky, Jeanette J.
Sapecky, Kathleen A.
Sardina, Alvera A.
Saunders, David Lee, 209
Savage, Christine A.
Sawicki, Betty J., 90
Scarpace, Mary Rose
Schack, Arlene F.
Schaff, Diane L.
Schaffer, Mary K.
Schechtman, Allen M., 106
Scheckner, Joel S., 216
Schieder, Marlene E.
Schiemann, Kathleen, 137
Schillace, Rosalie
Schindelheim, Joanne
Schindler, Joanne, 171
Schlau, Richard P.
Schlegel, Darlene M.
Schlofsky, Paula
Schmidt, Susan A.
Schmit, Richard H.
Schmitt, Mary J.
Schneider, Melinda K.
Schoonmaker, Judith L., 171
Schreiber, Barbara A., 148
Schulman, Carolyn H.
Schulman, Leslie M.
Schultz, Carol Anne
Schultz, Christine Ann, 88
Schultz, Donna Sue
Schultz, James S.
Schulz, Norman F.
Schutz, Donna Sue
Schwan, Arlie J.
Schwartz, Barbara Lee, 171
Schwartz, Joyce
Schwegler, Donald J.
Sciandra, Salvatore S.
Scibilia, Richard
Scott, Rosemary M.
Seepo, Alexis Marg
Segel, Marilyn E.
Seidenberg, Susan B.
Seiler, Nancy J.
Seiler, Thomas J.
Selig, Arthur
Selva, Joseph A.
Senn, Nancy Lee, 90
Serafin, Paul J.
Seymour, Carol A.
Shaffer, William C.
Shattuck, Cathy J.
Shattuck, Jeannie L.
Shattuck, Susan M.
Sheehan, Dennis P., 210
Sherman, Janet L.
Shields, Paul W.
Shoemaker, Susan R.
Shreenan, Kathleen M.
Shukofsky, Eileen
Siemaszko, Jacqueline
Sikorski, Frank A.
Siles, Susan J.
Silvaroli, Angela L.
Silver, Valerie J.
Silverstein, Barbara
Simmance, Sandra Lee
Sipe, Susan E.
Sirowitz, Iris
Sisson, Susan F.
Skelly, Patricia M.
Skelton, Susan J., 74, 137
Skibinski, Dennis W.
Skinner, Ronald R., 176, 177
Sklaire, Michele B.
Slezak, Lawrence R.
Slisz, Bernard F.
Sloan, Peter F., 20
Smith, Brian F.
Smith, Dorothy E.
Smith, Gloria S.
Smith, Judith A.
Smith, Marna Lee, 172
Smith, Mary Susan
Smith, Maureen Ann
Smith, Phyllis Ann
Smith, Susan E., 90
Smith, Suzanne J.
Smith, Thomas G.
Smyth, Richard W.
Snyder, Eileen E.
Snyder, Mary Ann
Sobek, Joel R.
Sobocinski, Patricia

Solomon, Carolyn K.
Solomon, Judith S., 173
Somer, Jerilyn M.
Sonczewski, Sandra M.
Soos, Dale R.
Sortisio, Patricia Ann
Soslow, Kathy A.
Sottile, Donald S., 106
Spacciapoli, Nancy A.
Spangler, Bonnie G.
Spaulding, C. Dawn, 90, 137
Spears, Linda E., 172
Speciale, Susan A.
Spencer, Arthur W.
Spencer, Joan M.
Spinner, Barbara J.
Spitzer, Cynthia I., 172, 181
Spohn, Rosann
Stafford, Susan M.
Staniloff, Jenni S.
Stankiewicz, Susan
Stasio, Mary
Stearns, Ann Marie
Stecker, Pamela R.
Steel, Bonnie H.
Stefanco, Mary
Steffan, Norine M.
Steffen, Michael W.
Steiman, Bonnie G.
Stein, Jean E.
Stelley, Thomas J.
Stephen, Robert J.
Stettenbenz, Nancy L.
Steward, David J.
Stewart, Marie
Stinehour, Edward R.
Stipkovits, John J.
Stockman, Judith E.
Stocksdale, Judith
Stocovich, Fulvia M.
Stoczynski, Cheryl J.
Stolarski, Joan, 88
Stoll, Bernadette A.
Stoltz, Brenda Ann
Stone, Diane P.
Stone, Julie K.
Stotz, Nancy M.
Strasser, Bernard A.
Streit, Dawn M.
Strickland, Ernest G.
Strohl, Kathryn V.
Strong, James L.
Strothers, Sheryl S., 173
Stroud, William B., 210
Struebel, George D.
Struebing, Leslie J.
Suchan, Marilyn H.
Suckerman, Faye S.
Sue, Eileen K.
Sukmann, John T., 148, 196
Sunshine, Irene
Suter, Terry J.
Suto, Jean M.
Swalm, Nancy L.
Swiadek, Judith M.
Swyers, Robert W.
Syracuse, Barbara L.
Syrotynski, Elizabeth
Szachta, Francis P.
Szalla, Michelene A.
Szczech, Gareth E.
Szczeplaniak, Carol Ann
Szemenciak, Peter J.
Szenes, Miriam M.
Szkutak, Thaddeus J.
Szydlowski, Marie
Szymanski, Dennis C.
Szymczak, Joseph F.
Talbott, William H.
Tamraz, Catherine H., 171, 177, 184
Taraban, Leta
Tarquinio, Richard L., 102
Tata, Joanne
Tate, Virginia E.
Taub, Gae Carol
Tauber, Carole B.
Tauscher, Sharon Rae
Taylor, Randolph M.
Teller, Roberta
Tendorf, Christine
Teper, Marcia S., 172, 181
Tepper, Sandra P.
Terry, Eileen E.
Teschmacher, Ann L.
Testa, Susan N., 70, 173, 177
Then, Diane E.
Thielman, Peter M.
Thomas, Loranda A.
Thomas, Theone N.
Thompson, Paul E.
Thorne, Marie Anne

Thorpe, Laurie N.
Tillim, Elaine R.
Tilzer, Joyce G.
Titus, Marjorie
Toczek, Joseph F.
Todaro, Domenica
Tolbert, Herbert, 210
Tollar, Nancy G.
Tomaka, Elizabeth J.
Toms, Paula J.
Tosto, Bart A.
Toth, Jessica Ann
Townsend, Eva M.
Traky, Carl S.
Trampert, James J., 216
Travis, Antoinette M.
Tripp, Thomas N.
Trombley, Mary L.
Trzaska, Christine M.
Tudor, Patricia A.
Tufts, Marilyn J.
Turay, Barbara J.
Turecki, Paul B.
Turk, Dory S.
Turner, Gwen Ann, 173, 223
Turner, John A., 102
Tutuska, Dennis M.
Ullrich, Janet M.
Ulrich, Linda A.
Ulrich, Lisa C., 173
Usher, Dale M.
Utter, Sharon E.
Valenti, Joseph
Vallecorse, Sharon A.
Vallone, Marie A.
VanEvery, Richard
VanGalder, Cynthia F.
VanGellow, Margaret, 88, 185
VanHeusen, Lawrence L., 88, 92
VanMarter, Susan K.
Vara, Richard M.
Vary, Roger Lee
Vathy, John J.
Vaughan, Beverly
Veit, Richard A., 203
Velinsky, Sandra J., 172, 181
Venetec, Barbara S.
Ventura, Dolores
Vergilia, Ronald J., 196
Vernick, Robert J., 81
Veronick, Patricia A.
Vertichio, Joyce Alda
Vertino, Lois A.
Verwulst, Jane M.
Vig, Joan M., 171
Vincent, Victoria A.
Vona, Janet M.
Vuckovic, Jill R., 171
Wachowski, Barbara J.
Wachowski, Elizabeth
Wade, Janice A., 185
Wadsworth, Reon G.
Wahler, Barbara J.
Walczak, Christopher
Walka, Janet
Walker, Diane E.
Walker, Jean Ann
Wallace, Jon L., 203
Walter, Diane M.
Walter, Patricia M.
Walter, Philip E.
Walter, Susan G.
Wanamaker, John D., 200, 210, 225
Ward, Elinor F.
Ward, Mary Alice
Warnock, Robert A.
Wasielowski, Sandra
Waterman, Linda Marie, 173
Waters, Larry Allen
Watson, Donald John
Watson, Frederick D., 101
Wattenmaker, Paul E., 176, 181
Wawro, Patricia Ann
Wcislo, Mary L.
Webber, Emily J.
Weber, Kathleen
Weber, Shirley A.
Webster, Brian E.
Webster, John
Weeks, Frances S., 173
Weiner, Lois A.
Weintraub, Linda May
Weisleder, Mary H., 90
Weiss, Ellen C.
Weiss, Linda R.
Weiss, Roger C., 216
Weitz, Marilyn M.

Welborn, Judith S.
Welker, John E., 196
Wellence, Regina A.
Wells, Barbara J.
Wells, David U.
Welsh, Karen A., 80
Wenzka, Phyllis M.
Wepner, Barbara J.
Weser, Linda A.
Wesley, Judy A.
Westcott, Lindak, 172
Weston, Dennis P.
Westphal, James H.
Westra, Judith Ann
Wetmore, Florence A.
Wheeler, Martin J., 81, 106, 176
Whipple, David D.
Whitman, Barbara L., 137
Whitney, Christine J., 148
Wiancki, Mary Ann
Widdowfield, Linda A.
Wieckowski, Letitia H.
Wieczorek, Richard M.
Wiegand, Sharon Mae
Wienclawski, John
Wierbowski, Gloria J.
Wiest, Ralph S.
Wilcox, Charles C., 196
Wilcox, Janet M.
Wildman, Ellen L.
Wiley, Lynn J.
Wilkins, Cynthia S., 171
Wilkinson, Barbara A.
Wilkinson, Ellen L.
Williams, Michael D.
Wilson, Donna M.
Wilson, Linda L.
Winchell, Charles A.
Winkler, Sue Ann
Winship, Nan, 185
Winterberger, Maureen
Wisniewski, John
Wisniewski, Robert
Witczak, Virginia
Witkowski, Linda F.
Wittlinger, Carolee
Wlos, Richard F., 182
Wohlmann, Angela R.
Wolcott, Linda L.
Wolentarski, Daniel
Wolf, Helen J.
Wood, Sandra A.
Woodruff, Carol
Woolbright, Donette
Wormwood, Robert W.
Woskowicz, Edward M.
Wovkulich, Mary E.
Wright, C. Quinn
Wright, Gordon K.
Wright, John F.
Wright, Morris A.
Wrotecki, Emilie J.
Wuerth, Linda M., 221
Wyatt, Linda Ann, 88
Wyher, Lorraine C.
Wythe, Charles W., 196
Wyzykowski, David F.
Wyzykowski, Roger G.
Yager, Annette L.
Yaksich, James W.
Yore, Barbara J., 221
York, Susan L.
Yormak, Claire L.
Young, James A.
Young, Patricia Ann
Young, Ruth A.
Young, Sellestine
Yuhnke, James C.
Zacharias, Donna M.
Zanetta, Anthony J.
Zankoff, Eleanor
Zaprzal, Diane M.
Zaremsky, Adam J.
Zavarella, Oswald
Zebley, Charlene M.
Zerkin, Arlene D.
Zielinski, Margaret A.
Zimmerman, Mary K.
Zimmerman, Robert E.
Zimpfer, Ronald P.
Zizzi, Albert A.
Zloty, John M.
Zollitsch, Lee
Zon, Elizabeth A.
Zoratti, Joseph D., 299
Zubin, Arlene H.
Zucker, Carol S.
Zulewski, Ronald P.
Zumpano, Marilyn L.
Zunic, Stephen F.