

**BUILDING-STRUCTURE INVENTORY FORM**

DIVISION FOR HISTORIC PRESERVATION  
 NEW YORK STATE PARKS AND RECREATION  
 ALBANY, NEW YORK (518) 474-0479

FOR OFFICE USE ONLY  
 029-40 DO7  
 UNIQUE SITE NO. 5698  
 QUAD \_\_\_\_\_  
 SERIES \_\_\_\_\_  
 NEG. NO. \_\_\_\_\_

YOUR NAME: BUFFALO FRIENDS OF OLMSTED PARKS DATE: April 23, 1984  
 P. O. BOX 590  
 YOUR ADDRESS: BUFFALO, NEW YORK 14205-0590 TELEPHONE: \_\_\_\_\_  
 ORGANIZATION (if any): \_\_\_\_\_

\*\*\*\*\*

**IDENTIFICATION**

1. BUILDING NAME(S): \_\_\_\_\_
2. COUNTY: Erie TOWN/CITY: Buffalo VILLAGE: \_\_\_\_\_
3. STREET LOCATION: 206 Summit Ave
4. OWNERSHIP: a. public  b. private
5. PRESENT OWNER: Lawrence Lehman ADDRESS: 206 Summit
6. USE: Original: Residential Present: Residential
7. ACCESSIBILITY TO PUBLIC: Exterior visible from public road: Yes  No   
 Interior accessible: Explain by permission

**DESCRIPTION**

8. BUILDING MATERIAL: a. clapboard  b. stone  c. brick  d. board and batten   
 e. cobblestone  f. shingles  g. stucco  other: slate roof
9. STRUCTURAL SYSTEM: a. wood frame with interlocking joints   
 (if known) b. wood frame with light members   
 c. masonry load bearing walls   
 d. metal (explain) \_\_\_\_\_  
 e. other \_\_\_\_\_
10. CONDITION: a. excellent  b. good  c. fair  d. deteriorated
11. INTEGRITY: a. original site  b. moved  if so, when? \_\_\_\_\_  
 c. list major alterations and dates (if known): \_\_\_\_\_

12. PHOTO: 27-32a



13. MAP:

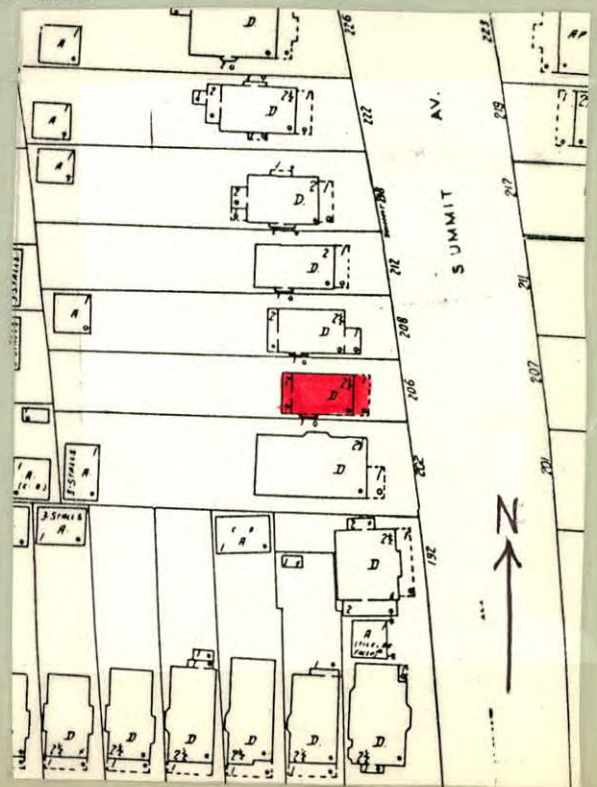

14. THREATS TO BUILDING: a. none known  b. zoning  c. roads   
 d. developers  e. deterioration   
 f. other: \_\_\_\_\_

15. RELATED OUTBUILDINGS AND PROPERTY:  
 a. barn  b. carriage house  c. garage   
 d. privy  e. shed  f. greenhouse   
 g. shop  h. gardens   
 i. landscape features: shrubs in front yard  
 j. other: \_\_\_\_\_

16. SURROUNDINGS OF THE BUILDING (check more than one if necessary):  
 a. open land  b. woodland   
 c. scattered buildings   
 d. densely built-up  e. commercial   
 f. industrial  g. residential   
 h. other: \_\_\_\_\_

17. INTERRELATIONSHIP OF BUILDING AND SURROUNDINGS:  
 (Indicate if building or structure is in an historic district)

Building is situated on a standard sized lot within Olmsted's Parkside subdivision. House is located two blocks from Delaware Park, which was designed by Olmsted and is listed on the National Register, and east of the Zoo.

18. OTHER NOTABLE FEATURES OF BUILDING AND SITE (including interior features if known):

Two and a half story with Craftsman styling. Front facing gable roof. Full-width gabled porch has tapered, paneled square supports. Arched shape between porch supports. Stick rail. Lighted glass door flanked on one side by rectangular leaded window. First floor three-part window has 8/1 center window flanked by 4/1 sidelights. Clapboard first floor.

19. DATE OF INITIAL CONSTRUCTION: 1914 Second floor ends have paired 6/1 windows with  
 ARCHITECT: 4 light transom. Shingled second floor and gable.  
Projecting gable has arched panel spanning second  
 BUILDER: floor. Bargeboard with triangular ends supported  
by triangular knee braces. Three part window; 6/1  
center with 4/1 sides.

20. HISTORICAL AND ARCHITECTURAL IMPORTANCE: Cornice window head supported by brackets.

A typical frame residence that exhibits vernacular Prairie School and Craftsman styling. Summit Avenue is a truncated north-south street, located between Woodward and Crescent Avenues and extending from West Oakwood Place to the northern section of Crescent Avenue. A similar street, ending south of Jewett Avenue, appears in Olmsted's early 1870's maps of "The Parkside." Summit Avenue was deeded to the city in 1889, except for the small section between Amherst and Crescent which was deeded in 1892. This street follows Olmsted's rule that it "not lead with special directness toward the town."

21. SOURCES: City Building Permit Records  
 City Tax Assessor Field Sheets  
 Olmsted's Sketch Map of Buffalo, 1876  
 The Papers of Frederick Law Olmsted, Vol. III, by  
 Charles E. Beveridge & David Schuyler, eds. (1983).
22. THEME: Prairie School and Craftsman Styling