

State University of New York College at Buffalo - Buffalo State University

## Digital Commons at Buffalo State

---

Elms, Student Yearbooks

Buffalo State Archives: History of the Institution

---

1-5-1964

### The Elms 1964

Buffalo State College

Follow this and additional works at: <https://digitalcommons.buffalostate.edu/theelms>



Part of the [History Commons](#)

---

#### Recommended Citation

Buffalo State College, "The Elms 1964" (1964). *Elms, Student Yearbooks*. 53.  
<https://digitalcommons.buffalostate.edu/theelms/53>

This Book is brought to you for free and open access by the Buffalo State Archives: History of the Institution at Digital Commons at Buffalo State. It has been accepted for inclusion in Elms, Student Yearbooks by an authorized administrator of Digital Commons at Buffalo State. For more information, please contact [digitalcommons@buffalostate.edu](mailto:digitalcommons@buffalostate.edu).





ELSIE KAYE

Elms 1964



*T*here is  
a  
value  
above all  
price  
for the  
smallest events  
in  
our daily  
life.

THORNTON WILDER





## *Foreword*

We pause for a moment . . . and think . . . on the meaning of life. We find that many thoughts rush to our minds, each with its own meaning, each with its own value.

Woven among all these thoughts are those we will always cherish — times of learning, times of work, interludes of quiet and excitement. Together they form recollections of the past, events of the present, anticipations for the future, the thoughts that began when we first passed through the gates of “our town” . . .



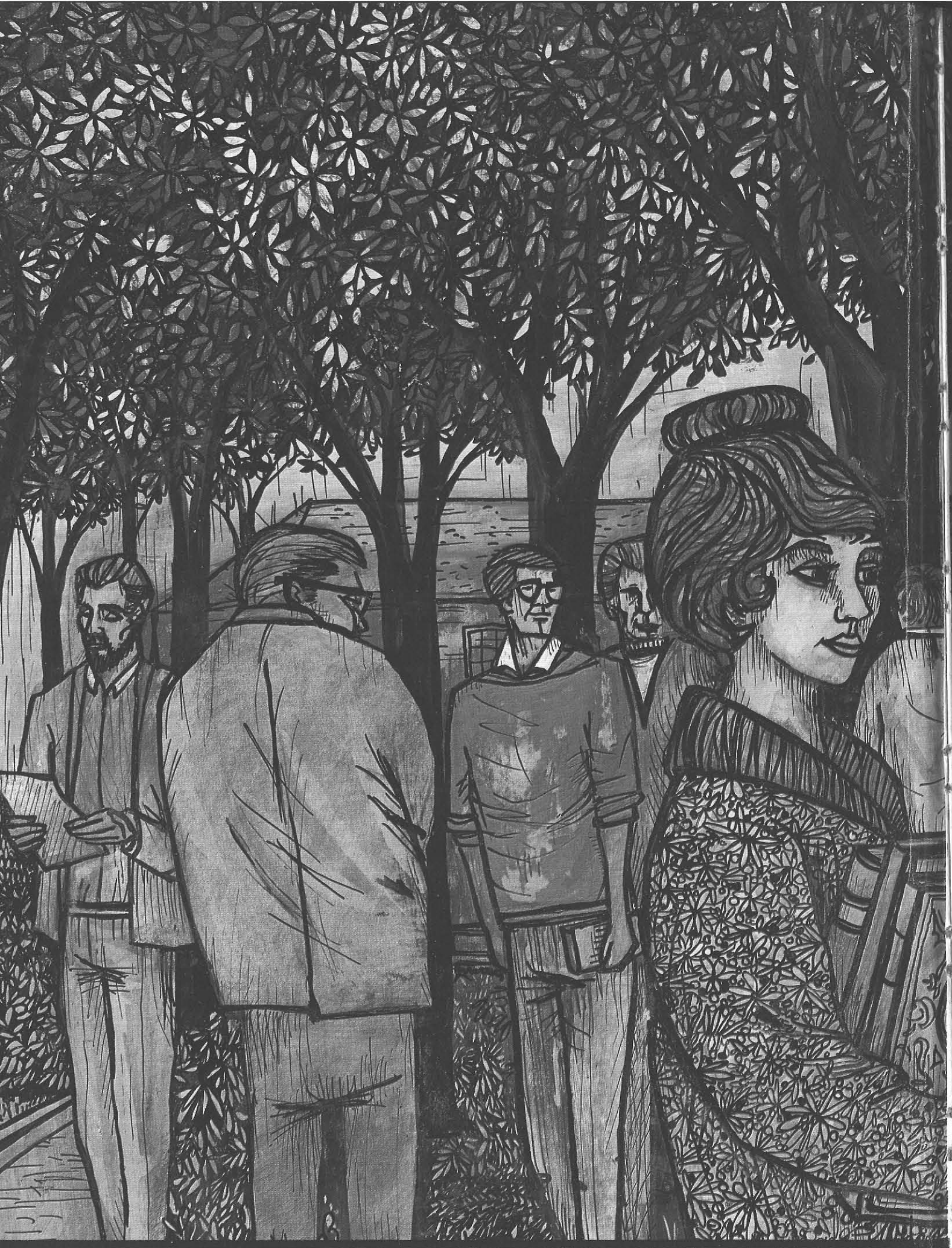



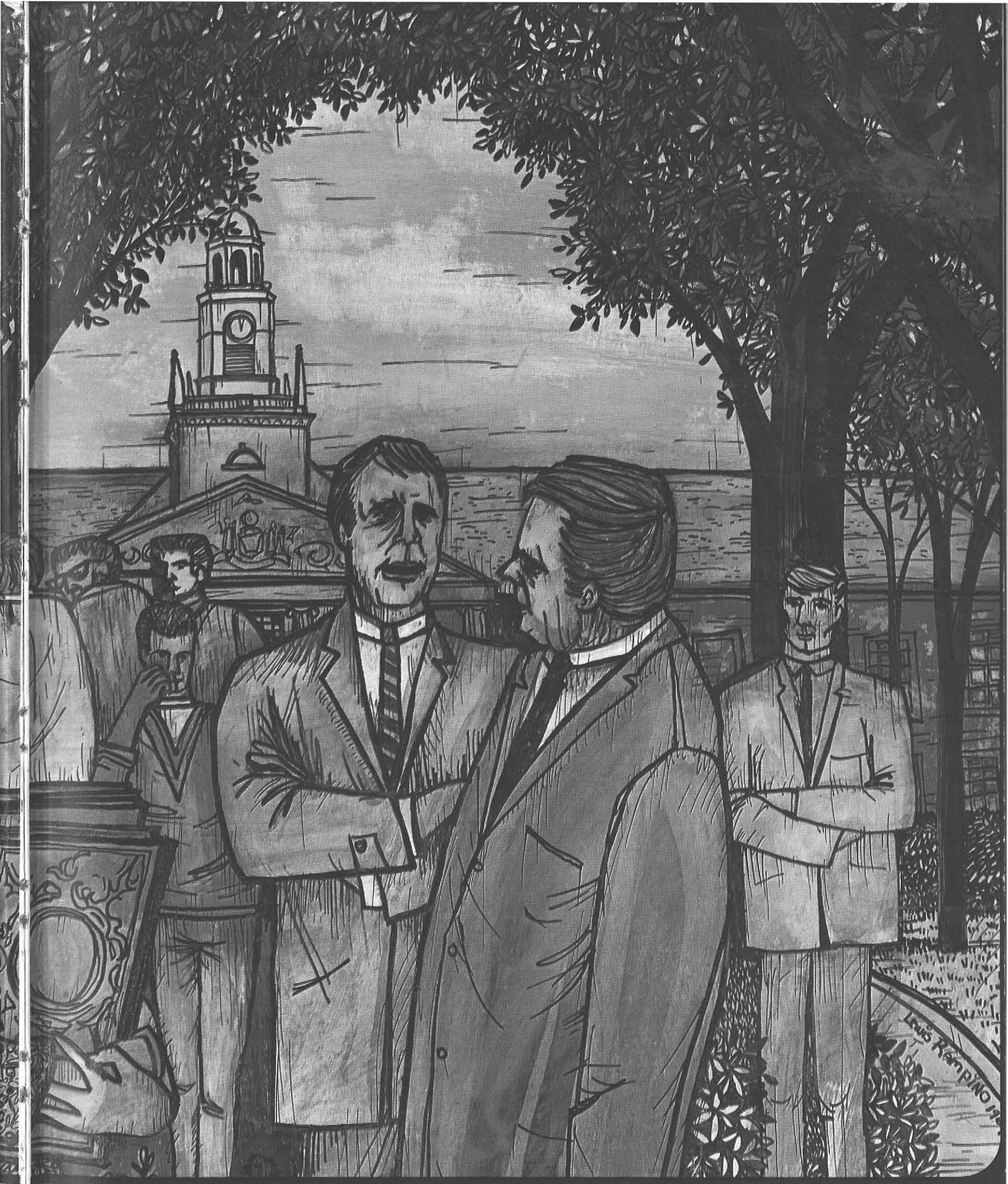

*University College at Buffalo*



# Table of Contents

	page
Faculty . . . . .	22
Classes . . . . .	64
Academic . . . . .	142
Governments . . . . .	152
Organizations . . . . .	172
Athletics . . . . .	250
Index . . . . .	278











*W*e've  
got a  
lot  
of  
pleasures  
of a  
kind  
here:

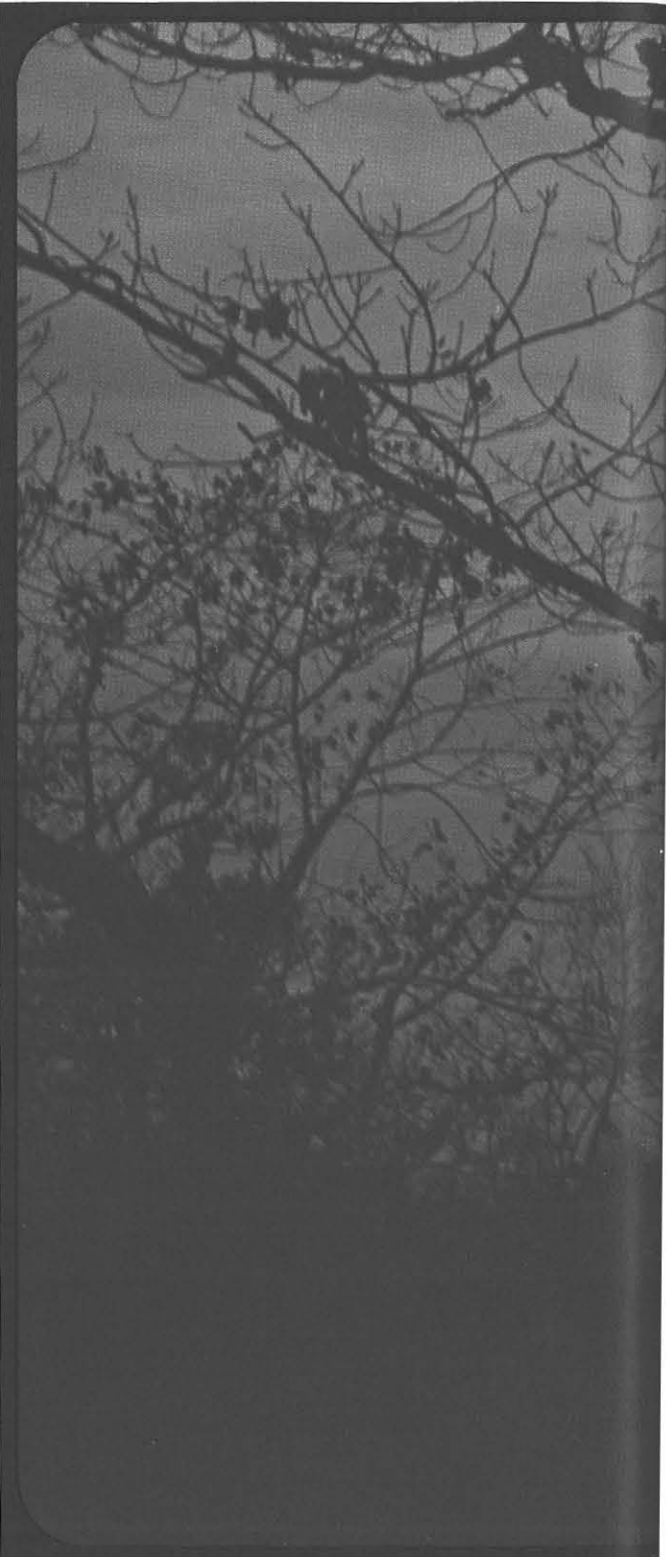

*L*ots of  
often





*sky, lots of clouds,-  
lots of sun and moon, and stars.*



*W<sup>e</sup>*

*watch  
the  
change  
of  
seasons.*





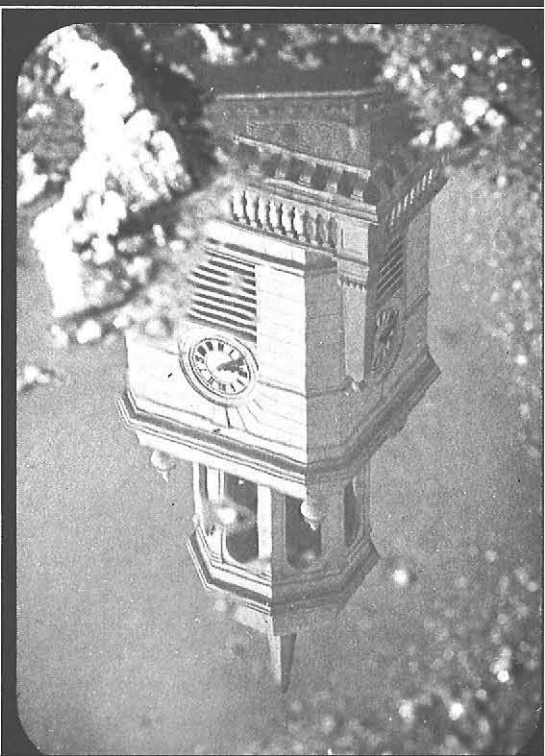
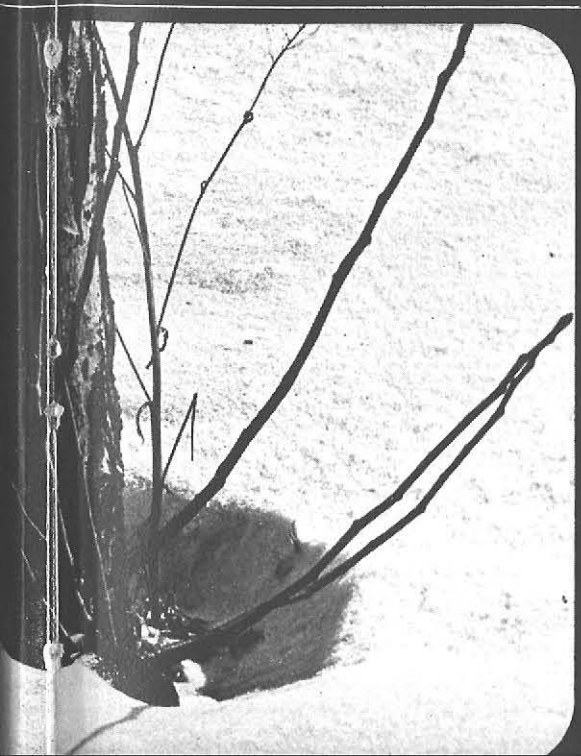





*We like  
the  
sun  
comin'  
up in  
the  
morning.*



*D<sup>o</sup>*



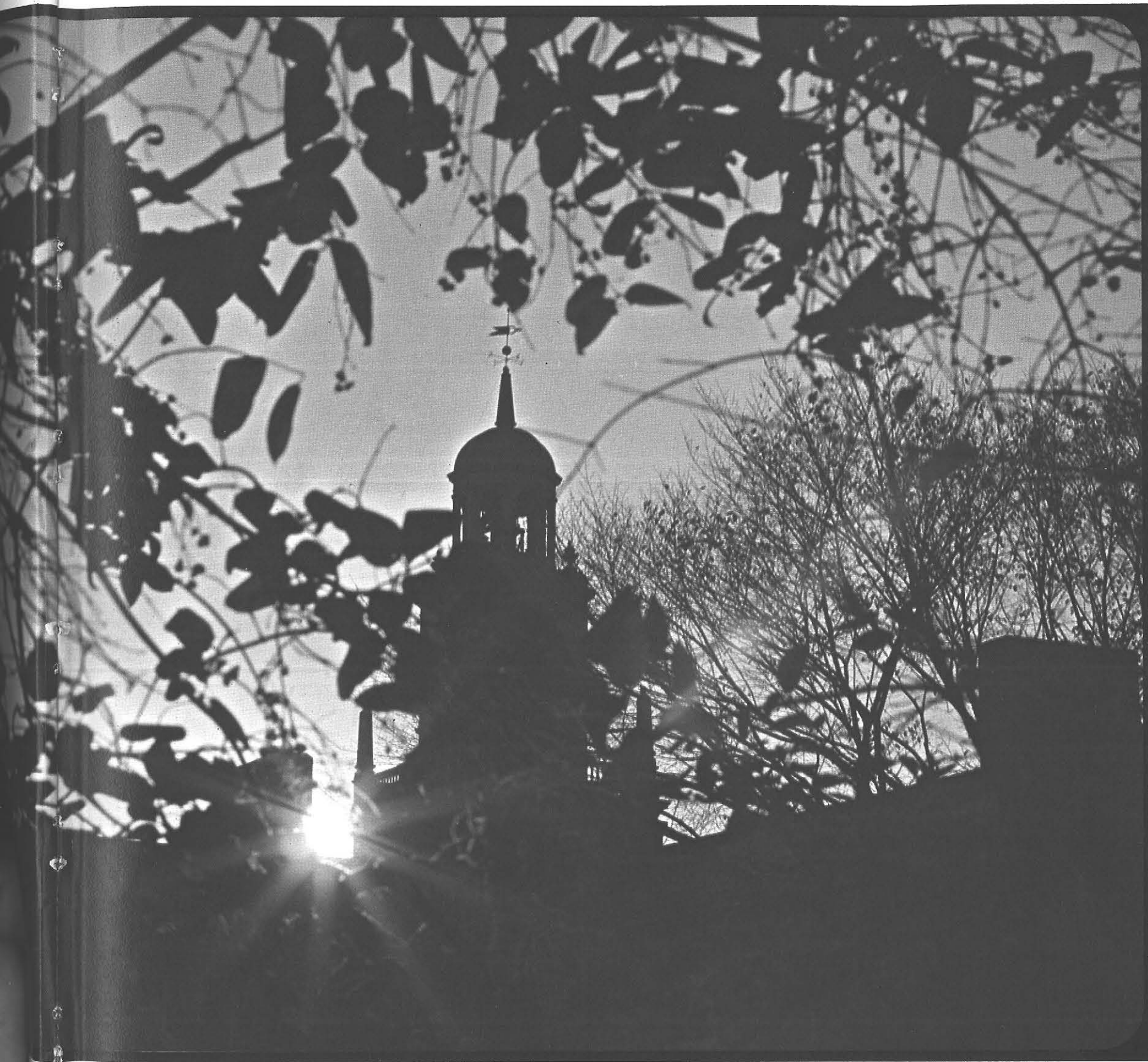

*any human beings ever  
realize life while they live it?*





O h,





*earth, you're too wonderful  
for anybody to realize you.*



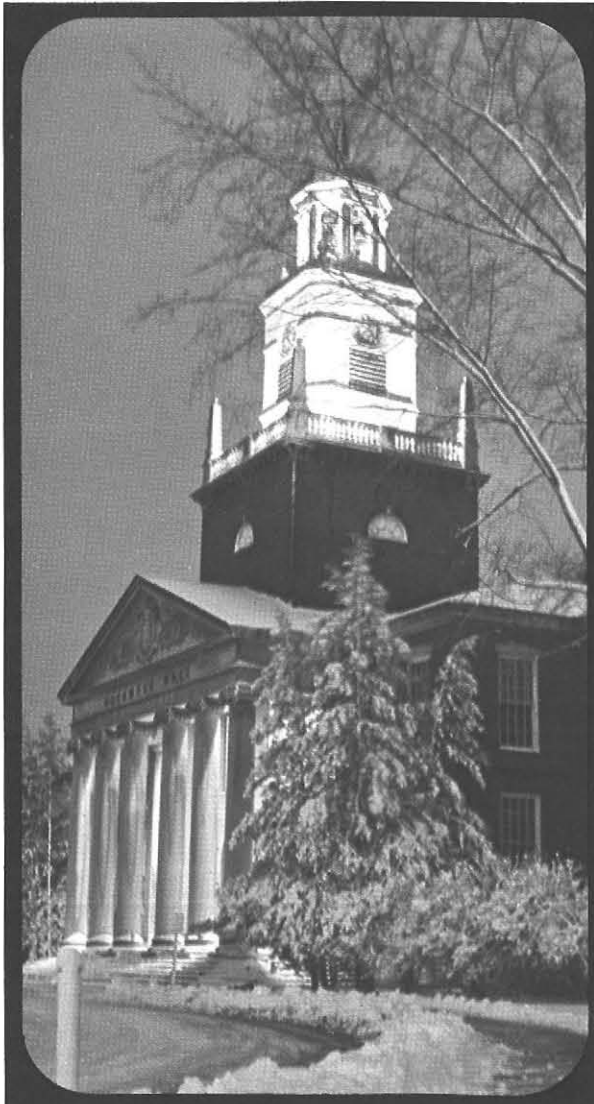

Each year a new generation of students comes to our College as Freshmen, and, each year, you, the Seniors, take your place among our Alumni. There is a timelessness about our College which gives me a very comforting perspective within which to work. As you know, the College was established in 1867, and has been operating for nearly one-hundred years. We have a job to do right now, and for the benefit of mankind, we should do it well. You are well-prepared as graduates of this College; our Faculty has helped you during the past four years to find your way toward accomplishing the important things in life. I am sure you will be a credit to "our town".

Please keep in touch.

*Paul G. Bulger*  
Paul G. Bulger  
President







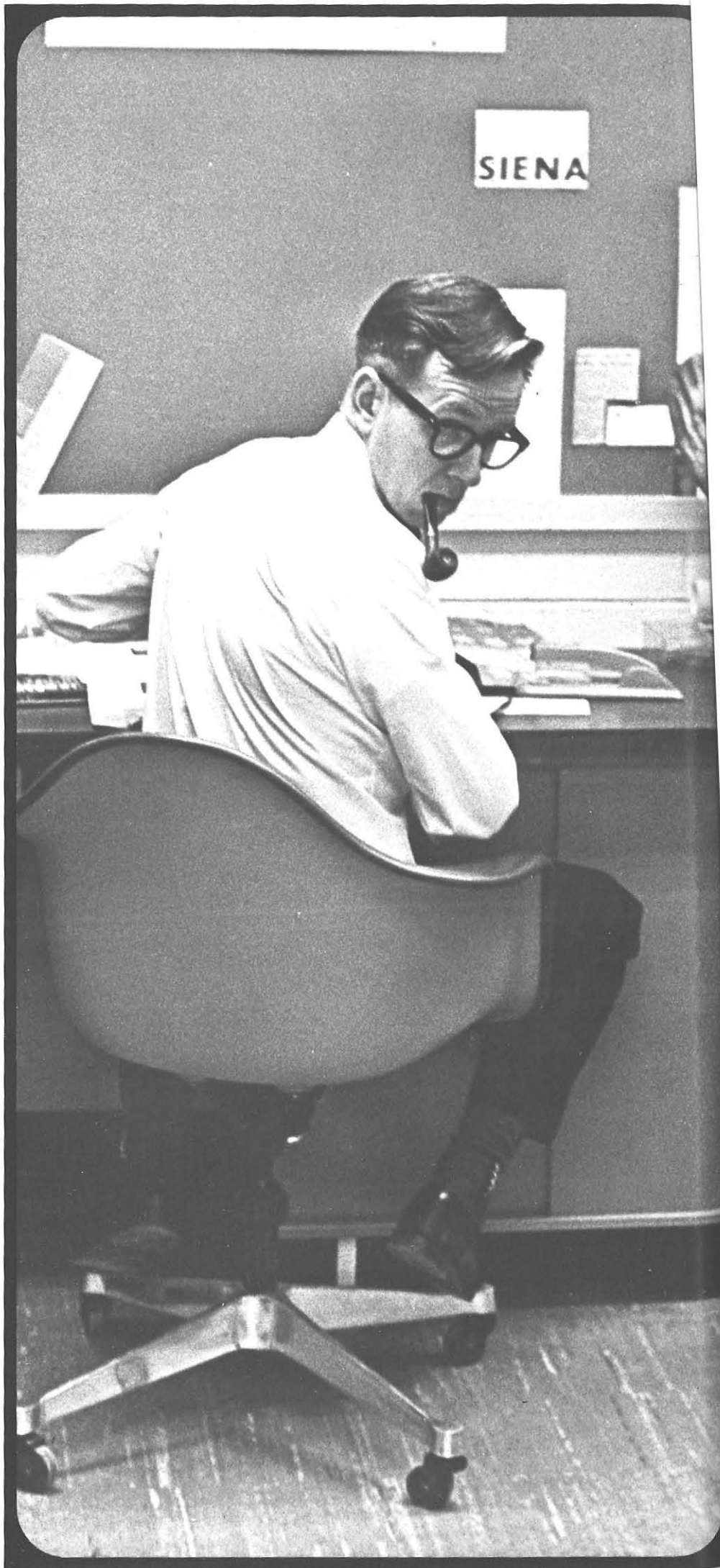



*I've got a  
friend  
who tells  
me  
all the  
things  
that  
ought to  
be  
told  
me.*

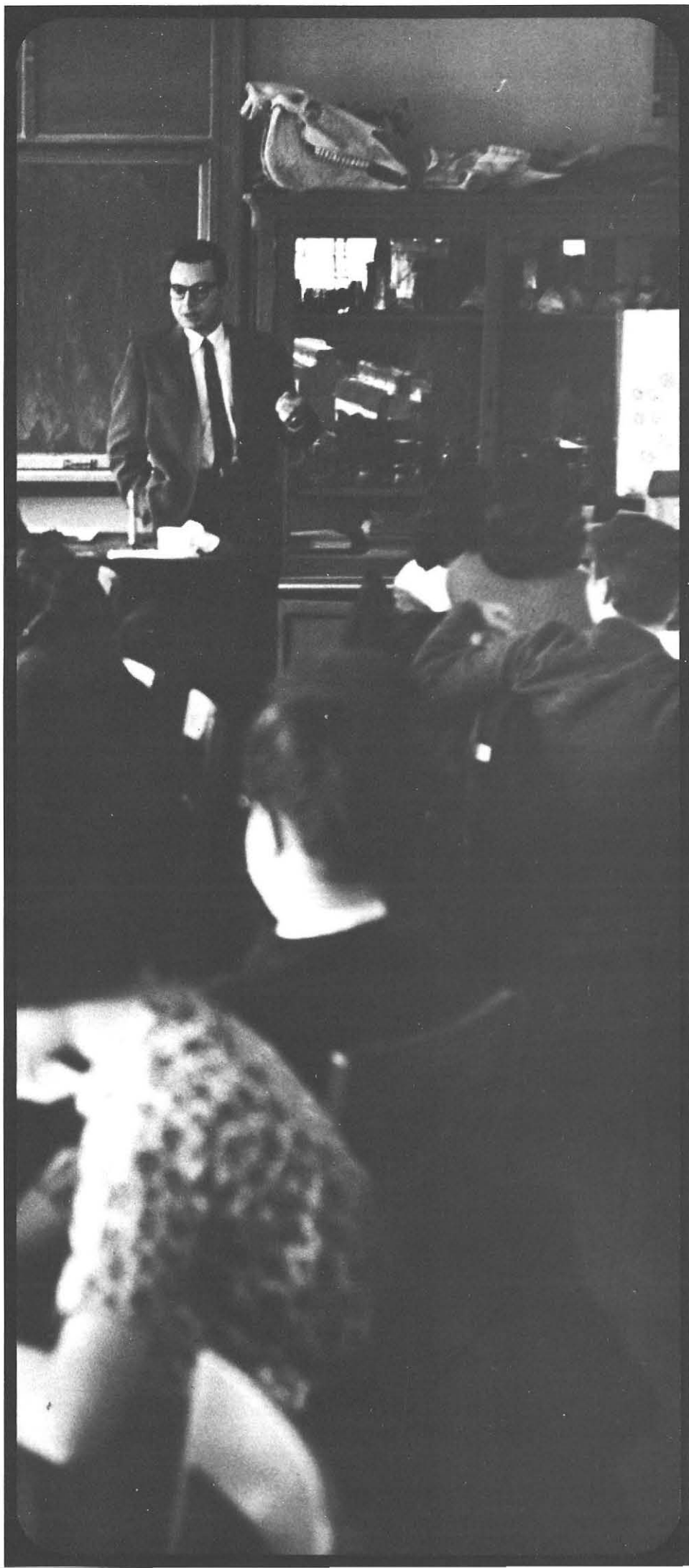





DR. HOUSTON T. ROBISON  
Dean of Instruction



MRS. JAMES H. RICHTER  
Chairman



JOSEPH F. HIGGINS  
Vice-Chairman

The office of dean carries with it responsibilities and duties which have been successfully executed by Dean Houston T. Robison. Dean Robison is responsible for the operation of the college in the absence of the president. He administers academic policies, implements college instructional policies, and recommends the employment of the professional staff and the coordination of curriculum development.



MRS. JOHN R. CAMPBELL



# College Local Council

The College Local Council is characterized by planning and working for the best for the college. This group is under the chairmanship of Mrs. James H. Righter and is appointed by the governor with responsibility to the Board of Trustees. The council determines policy at the local level, works toward curriculum development, organizes student personnel services, and plans long range development for SUCB.



PATRICK H. HODGSON



DAVID J. LAUB



MRS. JAMES C. LYTLE



PHILLIP W. PATTI



MRS. HENRY Z. URBAN





CHARLES BALL  
Planning Coordinator



JEROME BARTOW  
Associate Dean



FRANK BORELLI  
Assistant Dean



JOAN CLAAR  
Assistant Dean



ARTHUR CLARK, III  
Financial Aids  
Assistant Coordinator



BARBARA CUSHMAN  
Assistant Dean



RAYMOND DYE  
Assistant Dean



CARYL HEDDEN  
Student Teacher  
Coordinator



ISABEL HOLLANDS  
Assistant Dean



## Administration



CHARLES LAMORTE  
Dean of Students



MORTON LANE  
Financial Secretary





**EDNA LINDEMAN**  
Special Projects  
Coordinator



**FRANCINE MALEY**  
Assistant Dean



**BETTY MCCANN**  
Public Information  
Director



**MARY ANN MONROE**  
Financial Aids  
Coordinator



**JOHN PALMER**  
Field Services  
Coordinator



**ANGELA PALMIERI**  
Assistant Dean



**JAMES PILKEY**  
Admissions Counselor



**VIRGINIA PRATT**  
Associate Dean



**VAN QUAAL**  
Associate Dean



**HAROLD STRANG**  
Graduate Assistant



**BENEDICT SURWILL**  
Campus School  
Principal



**JUNE TRUESDALE**  
Placement Office  
Director



**ROBERT TYLER**  
Admissions Counselor



**SUSAN WEINSTEIN**  
Graduate Assistant



**RICHARD WHITFORD**  
International Center  
Director



**DOROTHY WOMER**  
Director of Housing





LOIS ADAMS  
Home Economics



JOSEPH ADESSA  
Physical Education



WALTER AINSWORTH  
Science



MOHAMMED ALAM  
Science



KATHLEEN AMERSHEK  
Education



DUANE ANDERSEN  
Art



VINCENT ARNONE  
Art



PEARSON BAILEY  
Music



WILLIAM BAILEY  
Mathematics



WILLIAM BARNETT  
Education



CARLTON BAUER  
Art



SAMUEL BAVIDO  
Industrial Arts

# Faculty



PAUL BEAUDET  
Geography



ALFRED BECKER  
Foreign Language  
Chairman



ADESSA  
Education

DEWAYNE BEERY  
Science

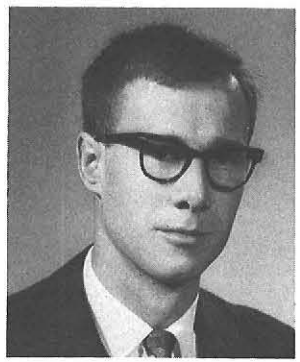

NORMAN BERNSTEIN  
Education



AINSWORTH

NANCY BELFER  
Art

N AMERSHEK

JOHN BICE  
Art



JUDITH BLACKWELL  
Campus School



ANDERSEN

RUDOLF BISANZ  
Art

BAILEY

ROBERT BLANCH  
English



MARIAN BODE  
Art



BAILEY

MURRAY BLOUSTEIN  
Exceptional Education

JOHN BOYD  
Social Studies



ARTHUR BRADFORD  
English

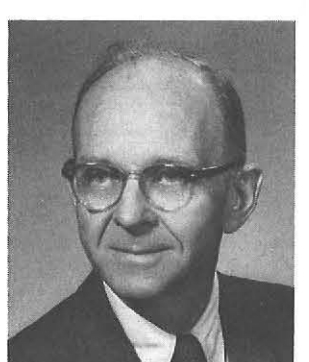

SILAS BOYD  
Music  
Chairman

RAYMOND BRADLEY  
Campus School



SARAH BRINSMAID  
Campus School



WESLEY BRETT  
Art



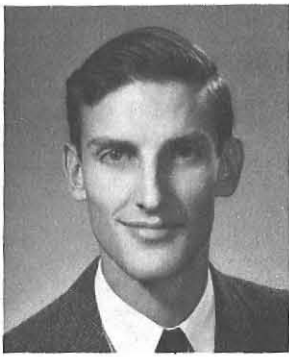

ROBERT BROCK  
Art



STANLEY BROOKS  
Industrial Arts

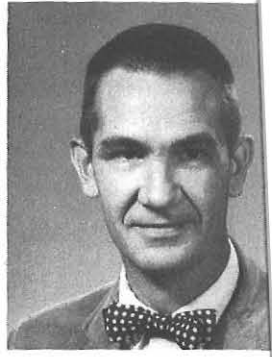

EDMUND BROWN  
Social Studies



KENNETH BROWN  
Industrial Arts



MARJORY BROWN  
Education



RICHARD BROWN  
Social Studies



ERIC BRUNGER  
Social Studies



RUTH BUDDENHAGAN  
Home Economics



ANNA BURRELL  
Education



VIRGINIA BUTLER  
Home Economics



PARKER CALKIN  
Science



LOUIS CALLAN  
Industrial Arts



JOSEPH CANNAMELA  
Food Services  
Manager



ALBERT CAPEN  
Industrial Arts



DAVID CAPIELLO  
Industrial Arts





MARIAN CARROLL  
Child Study Center



ZELLA CASE  
Art



HELEN CAWLEY  
Home Economics



MYRTLE CHAMBERLIN  
Home Economics



E. WAYNE CHAMBLESS  
English



WILLIAM CHAMPION  
Campus School



ANITA CHERKAUER  
Education



RUDOLPH CHERKAUER  
Mathematics



F. JUNE CLARK  
Home Economics



HERMAN COLE  
Philosophy



HENRY COLLINS  
Science



MILDRED CONCANNON  
Campus School



BENNY CONSTANTINO  
Campus School



JAMES CONWAY  
Education



CLARENCE COOK  
Industrial Arts





HILMA COOK  
Alumni Secretary



SYLVIA CRAGUN  
Home Economics



RUFUS CRANE  
Foreign Language



SHERMAN CRAYTON  
Education



EDMUND CRIDGE  
Industrial Arts



STANLEY CZURLES  
Art  
Director



DANIEL DACEY  
Foreign Language



EUGENE DAKIN  
Art



EDWARD D'ANGELO  
Philosophy



ARTHUR DARVISHIAN  
Art



SANTE DAVID  
Art



ROBERT DAVIDSON  
Art



LARRY DEBORD  
Social Studies



JEAN DELIUS  
Art



RAM DESAI  
Social Studies



LANE  
language



HOWARD DICE  
Industrial Arts

STANLEY DICKSON  
Exceptional Education



JOHN DODD  
Education

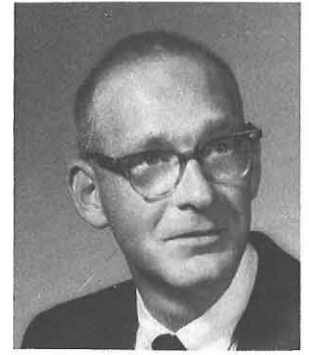

ZURLES



DENNIS DONAHUE  
English

EDITH DOUGLAS  
Home Economics



FRASER DREW  
English

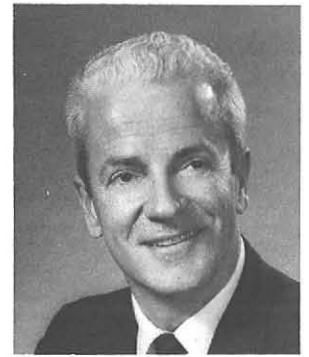

ELO



WALTER DRZEWIENIECKI  
Social Studies

ROBERT DUBOIS  
Science



MARGARET DUPRE  
Science



MARY ECKER  
Education

THEODORE ECKERT  
Science



DORIS EDDINS  
Education



MOHAMED EL-BEAIKY  
Social Studies

DOROTHY EELLS  
Senior Registrar



BERNARD EGAN  
Art







LESTER ELSIE  
Industrial Arts



CATHERINE ENGLISH  
Music



ELEANORE EVENSON  
Home Economics



GERHARD FALK  
Social Studies



URSULA FALK  
Home Economics



VELMA FEBEL  
Campus School



JOSEPH FEKETE  
Geography  
Chairman



ELSIE FERM  
Education



CHARLOT FETTERMAN  
College Store  
Manager



ABEL FINK  
Education



MARIE FITZPATRICK  
Education



IRVING FOLADARE  
Social Studies



JOHN FONTANA  
Industrial Arts



NICHOLAS FOTION  
Philosophy



BARBARA FREY  
Education



MARTIN FRIED  
English



CHARLES FUGET  
Science



BETTY GALLAGHER  
Exceptional Education



HERTHA GANEY  
Campus School



PAUL GILLOOLY  
Science



STEVEN GITTLER  
Graduate Division



CHARLES GLATT  
Education



HENRY GLOVER  
Art



MINERVA GOLDBERG  
Education



ELEANOR GOVER  
Campus School



WILSON CRAGG  
English



KATHRYN GRAHAM  
Presidential Secretary



MARGARET GRANT  
Home Economics  
Director



CHARLES GREENSHIELDS  
Education



WALTER GREENWOOD  
Arts and Sciences  
Director







BENJAMIN GRONEWOLD  
English



HERBERT HACKETT  
English



THELMA HAINES  
Campus School



PAUL HALE  
English



FREDERICK HARTRICK  
Physical Education



ALVA HAWKS  
Physical Education



SAMUEL HEAVENRICH  
Art



OLGA HEDRICK  
Physical Education



KENNETH HEINTZ  
Industrial Arts



LYLE HEMINK  
Education



THOMAS HERTHEL  
English



CAROLYN HEYMAN  
Art



PAUL HILAIRE  
Mathematics



JOHN HILL  
Art



ALBERT HIMMEL  
Science





ROSS HOGUE  
English



FREDERICK HOLLISTER  
Social Studies  
Chairman



PAUL HOMER  
Music



SAUL HOROWITZ  
Art



LUCILA HOSILLOS  
English

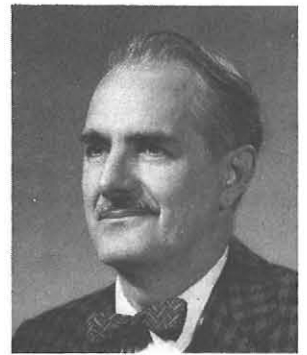

JULIUS HUBLER  
Art



JAMES HUGHES  
Education



S. JAMES JAKIEL  
English



MARY JAMISON  
Campus School



ROBERT JOHNSON  
Corporation Accountant



JULIA JONES  
Campus School



ARTHUR KAHN  
English



GEORGE KALTSOUNIS  
Education



ESTELLE KANE  
Home Economics



LEONARD KAPLAN  
Education



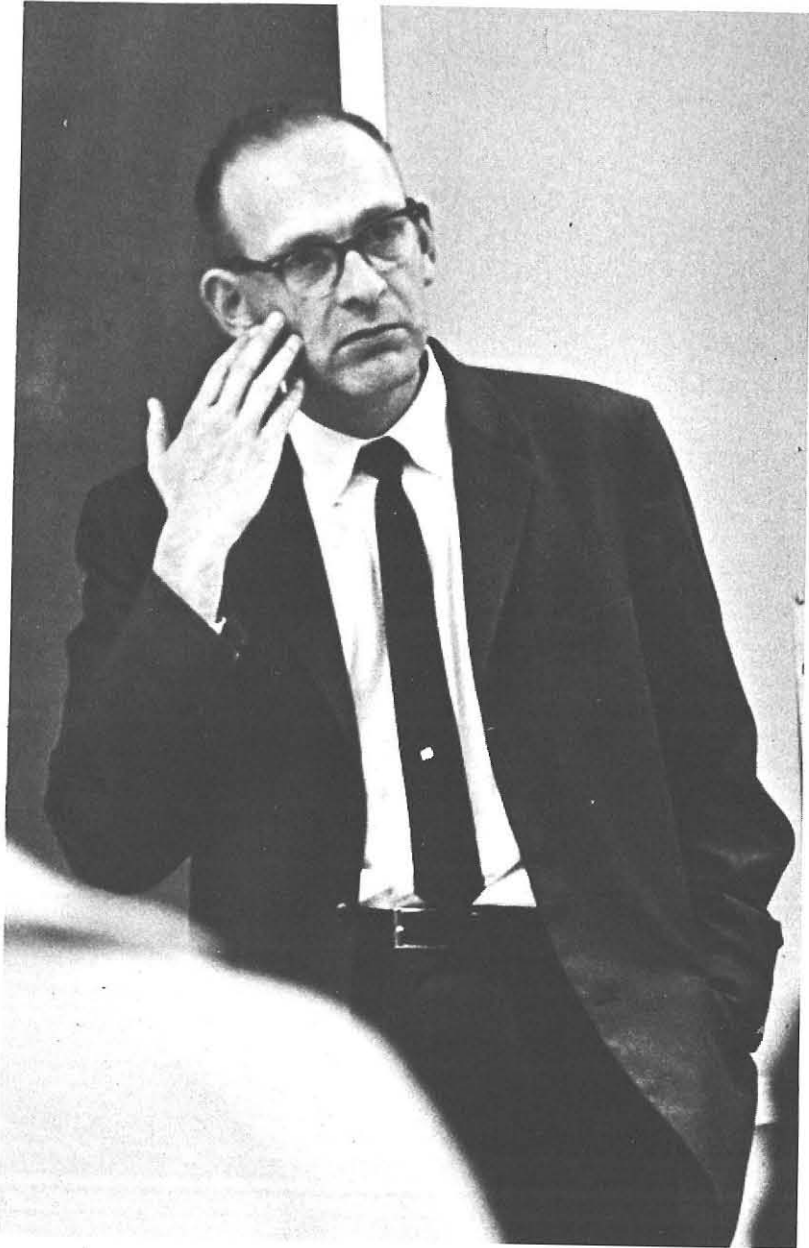



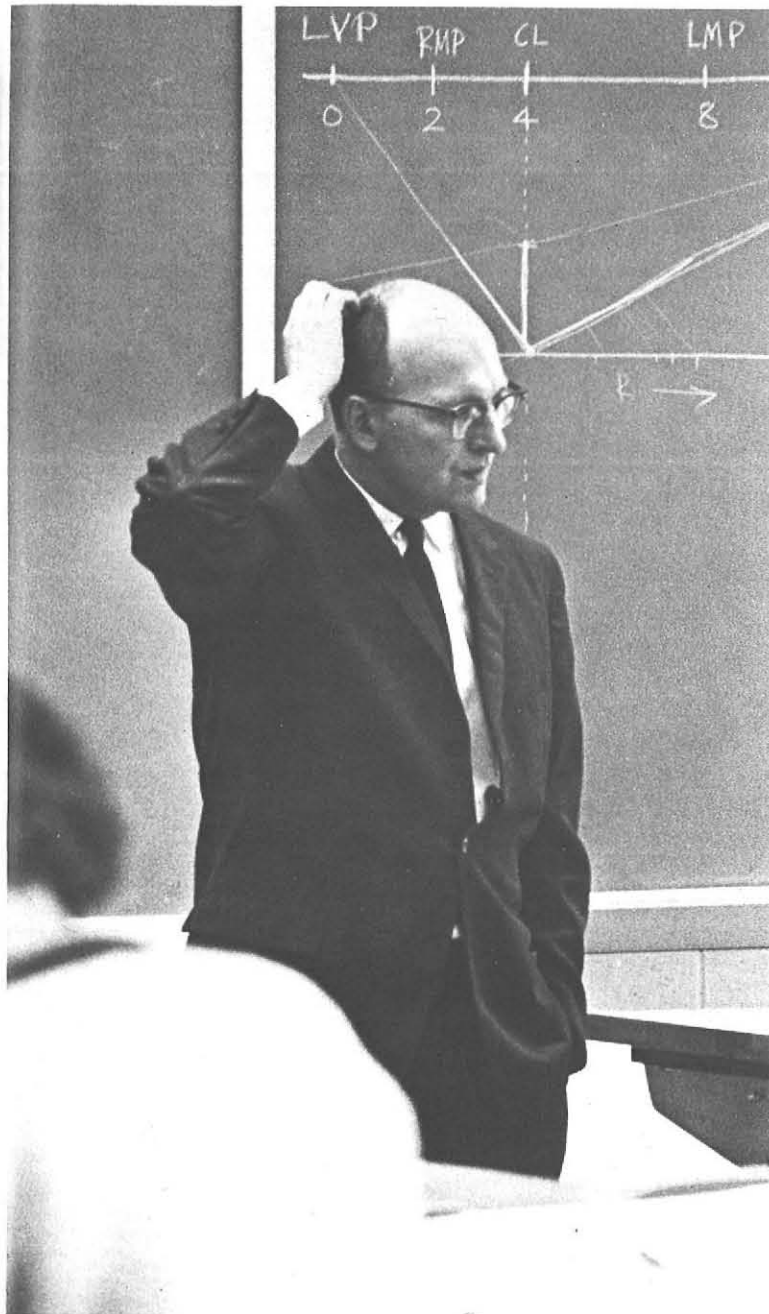
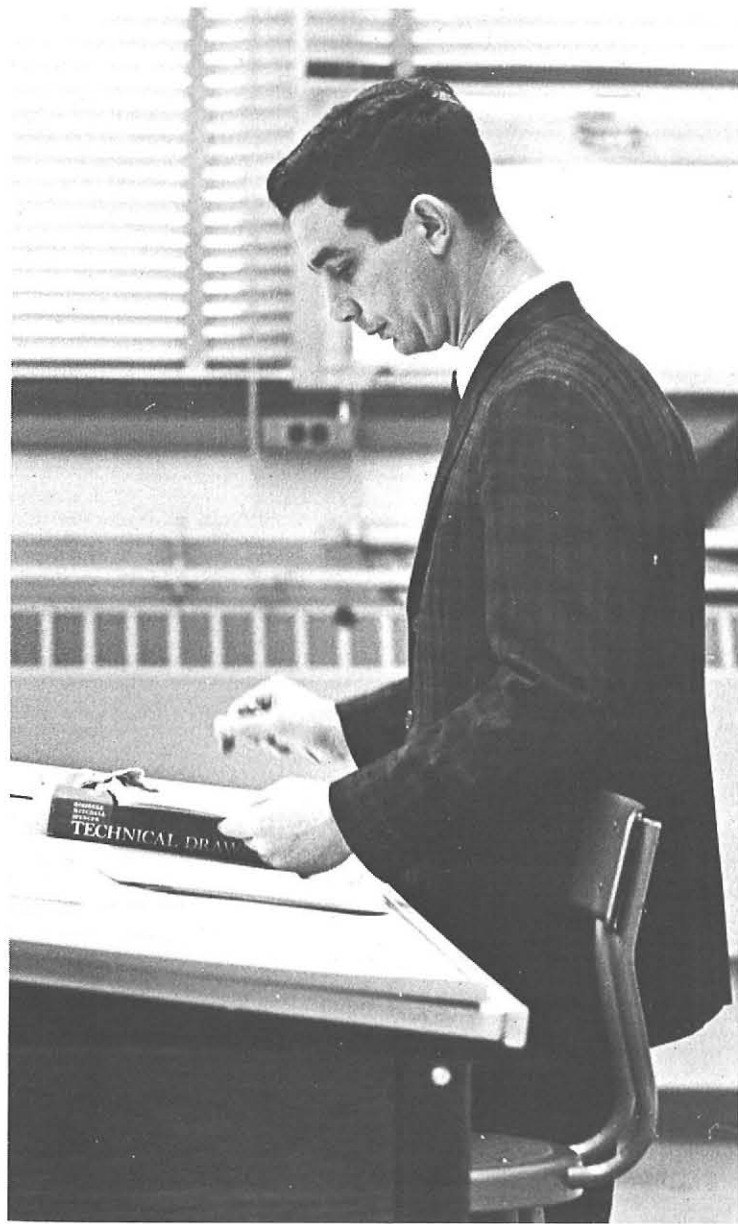





RUTH KARCHER  
Art



STANLEY KASPRZYK  
Industrial Arts



SHIRLEY KASSMAN  
Art



NORMAN KATNER  
Campus School



ELEANOR KELLY  
Education



LENORE KEMP  
Associate Librarian



DOROTHY KENNEDY  
Mathematics



MAURICE KEROACK  
Industrial Arts



JAMES KIRKWOOD  
Industrial Arts



HENRY KLOMP  
English



THEODORE KURY  
Geography



NICHOLAS LAGATTUTA  
Education



RICHARD LAMPKIN  
Science



LORRAINE LANCE  
Elementary and  
Secondary Education  
Director



GEORGE LAUG  
Science



WILMA LAUX  
Geography



ELIZABETH LAWRENCE  
Exceptional Education



TERESA LAWRENCE  
Exceptional Education

JEANNE LEDOUX  
Campus School



PATRICIA LENCEL  
Science



DONALD LEOPARD  
Social Studies

RICHARD LERNER  
Social Studies



GORDON LEVI  
Industrial Arts

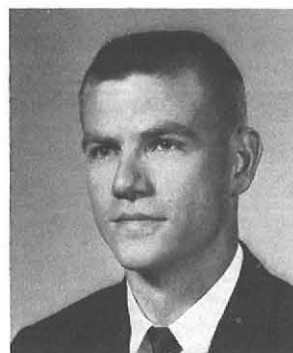

MYRON LEWIS  
Industrial Arts

WILLIAM LICATA  
Education



HAROLD LOFGREN  
Art



NORMAN LOPES  
Industrial Arts

ROBERT LORENZ  
Social Studies



JACK LOVE  
Industrial Arts



HOWARD MACADAM  
Physical Education





GEORGE MACDONALD  
Physical Education



FRANKLIN MACKNIGHT  
Science



HORACE MANN  
Exceptional Education  
Director



GREGORY MARAVELAS  
Science



PAUL MARTIN  
Art



ANNA MARTORANA  
Education



F. PATRICK McCABE  
Campus School



MAX McCOMB  
Education



WILLARD MCCrackEN  
Art



A. JAMES McMANUS  
English



MONICA MEAGHER  
Home Economics



WINFRED MERNAN  
College Physician



HOWARD MEYER  
Industrial Arts



ANTHONY MILANOVICH  
Education



DORIS MILLER  
Education



MACKNIGHT

REX MILLER  
Education



DONALD MITCHELL  
Campus School

ROBERT MOISAND  
Science



MANN  
al Education

MABEL MONTGOMERY  
Mathematics



JAMES MOONEY  
Industrial Arts

RUTH MUCK  
Campus School



MRTIN

RTORANA

PATRICIA MULLINS  
English



HILDA MYERS  
Education

VALENTINE NADOLINSKI  
Science



OMB

McCRACKEN

OLIVER NIKOLOFF  
Exceptional Education



META NORENBURG  
English

DOROTHY NORRIS  
Physical Education



NGHER  
omics

RICHARD NOSTRANT  
Industrial Arts



DONALD O'BRIEN  
Physical Education

MAE O'BRIEN  
Education



WICH





GEORGE OLSHIN  
Exceptional Education



PATRICIA O'NEIL  
Home Economics



VITO PACE  
Industrial Arts



JOSEPH PAGE  
Exceptional Education



WILLIAM PALMETER  
Industrial Arts



LOIS PEARSON  
Education



ELIZABETH PENN  
Education



DONALD PETERS  
Industrial Arts



HAROLD PETERSON  
Social Studies



JULIA PIQUETTE  
English



ARTHUR PITTS  
English



JUNE PRINCE  
Physical Education



MARY LOU PULEO  
Physical Education



DEBORAH PUTZEY  
Social Studies



CLAIRE RABOW  
Social Studies





FRANCES RAHN  
Dean's Secretary



LLOYD ROBISON  
Education



CECIL RODNEY  
Mathematics  
Chairman



JOHN ROEDER  
Vocational-Industrial



MILDRED ROESSER  
Social Studies



DAVID ROGERS  
Graduate Division  
Director



LEO ROMANIUK  
Industrial Arts



RAE ROSEN  
Campus School



ROBERT ROTHMAN  
Social Studies



ANNETTE ROTTENBERG  
English



ALMA ROUDEBUSH  
Home Economics



ELLSWORTH RUSSELL  
Industrial Arts



EDDIE SAGE  
Education  
Chairman



FRANCES SANFILIPPO  
Foreign Language

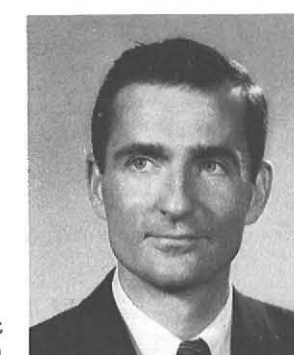

DONALD SAVAGE  
English





CHRISTOPHER SCADRON  
Art



WINIFRED SCHASEL  
Home Economics



WILLIAM SCHEPLER  
Science



MARGARET SCHRADER  
Campus School



CONRAD SCHUCK  
English



CHARLES SCOFIELD  
Industrial Arts



MARGUERITE SCOTT  
Campus School



EDWARD SEEBER  
Science



DONALD SEEL  
Social Studies



JAMES SELLS  
Physical Education  
Chairman



HOWARD SENGBUSCH  
Science

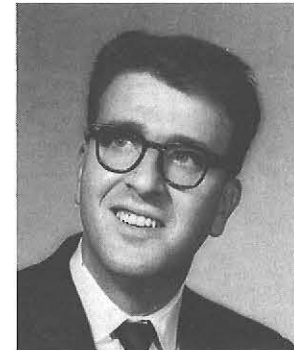

THOMAS SERGIOVANNI  
Education



ALLEN SEXTON  
Social Studies



PHYLLIS SHEA  
Education



HARRY SHELDON  
Campus School



GEORGE SHERRIE  
Education



J. STEPHEN SHERWIN  
English  
Chairman



RICHARD SHICK  
Exceptional Education

NOEL SIMMONS  
Science



JULIUS SLAVENAS  
Social Studies



MARGUERITE SMITH  
Campus School

PHYLLIS SMITH  
Foreign Language



MIRIAM SPAULDING  
Physical Education



ROBERT SQUERI  
Art

GEORGE STARK  
Art



H. GENE STEFFEN  
Audio-Visual  
Coordinator



HENRY STEIGER  
Industrial Arts

BENJAMIN STEINZOR  
Art



SAMUEL STERN  
Mathematics



SARAH STERRETT  
Campus School





FRANCIS STEWART  
Home Economics



RICHARD STEWART  
Home Economics



NEIL STILLMAN  
Industrial Arts



RAYMOND STONE  
Social Studies



MABEL STONER  
Home Economics



RUTH SUGARMAN  
Education



WILLIAM TALLMADGE  
Music



CLEMENT TETKOWSKI  
Art



DAVID THIELKING  
Science



HELEN THIELKING  
Campus School



RONALD THOMPSON  
English



GAYLORD TODD  
Foreign Language



GUY TORCHINELLI  
Mathematics



DORIS TRAFTON  
Campus School



VIRGINIA TRASHER  
Mathematics



DOROTHY TRAUTMAN  
Mathematics



DONALD TRUEBLOOD  
English



TERENCE TRUDEAU  
Industrial Arts

NORMAN TRUESDALE  
Art



MADELINE TURNER  
Health Services  
Coordinator



REN-DEH TUAN  
Science

RICHARD TWADDLE  
Mathematics



JOHN URBAN  
Science  
Chairman



FRANCES TYAU  
Campus School

ROLLAND VANHATTUM  
Exceptional Education



RUSSELL VANNOY  
Philosophy

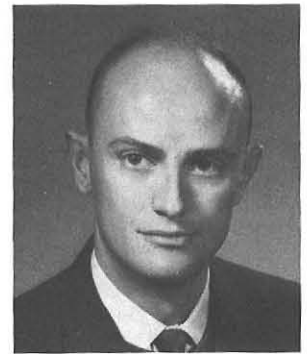

JOHN VANN  
Geography

MARY VUCINICH  
English



MAZIE WAGNER  
Education



JAMES VULLO  
Art





SAMUEL WAKSHULL  
Exceptional Education



NORMAN WALKER  
Education



INEZ WARE  
Education



ERNEST WEAVER  
Art



NORMAN WEAVER  
Social Studies



PAULINE WEAVER  
Home Economics



GENE WELBORN  
Social Studies



MILDRED WELLS  
Education

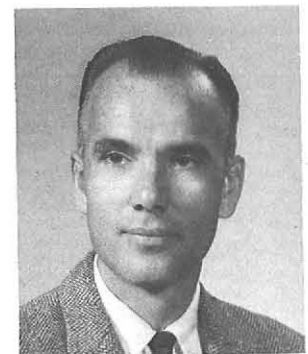

JAMES WESTROPE  
Mathematics



PAUL WHEELER  
Physical Education



BETTY WICKE  
English



DuWAYNE WILSON  
Art



ROBERT WILSON  
Art



JOSEPH WINCENC  
Music

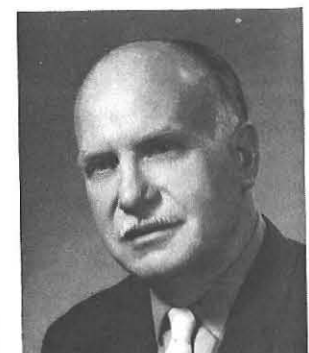

D. KENNETH WINEBRENNER  
Art





JAMES WINSCHER  
Exceptional Education



ROLAND WISE  
Art

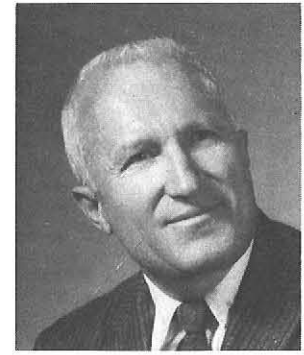

ANTON WOLF  
Music



EARL WOLFGRUBER  
Art



WILLIAM WRIGHT  
Social Studies

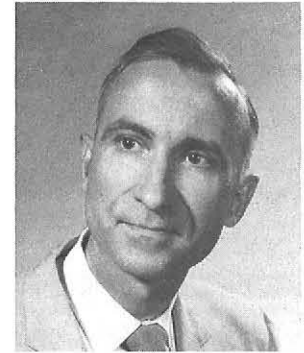

LIONEL WYLD  
English



RALPH YALKOVSKY  
Science



BERNARD YORMAK  
Exceptional Education



DARRELL YOUNG  
Science



L. STANLEY ZIELINSKI  
Industrial Arts



LAVERNE ZIMMER  
Campus School



EARL ZIMMERMAN  
Industrial Arts



WALTER ZIMMERMAN  
Vocational-Industrial  
Director



JOSEPH ZINGARO  
Science



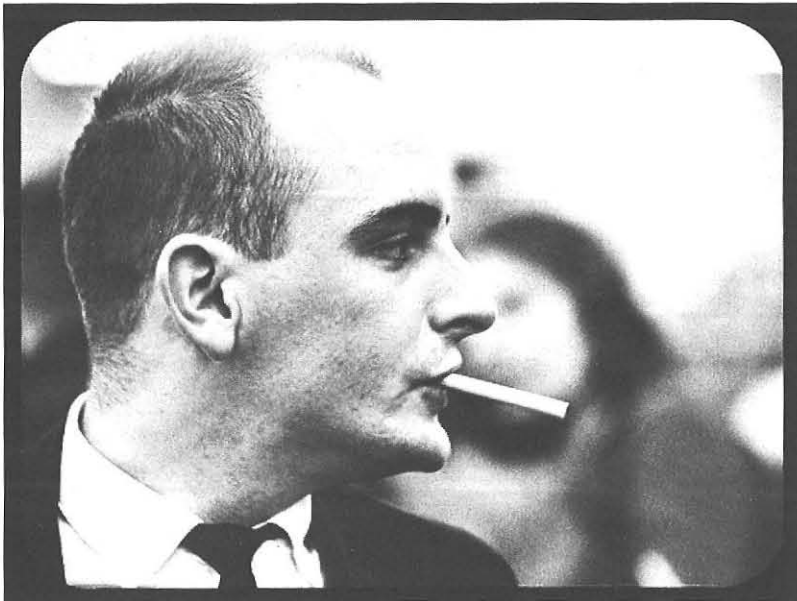

*N*ature's  
interested  
in  
quantity  
but I  
think she's  
interested  
in  
quality  
too.







*I wish  
I'd  
been here  
a long  
time,  
I  
don't like  
being  
new here.*



Class of 1967





*Sitting:* R. Hausrath, President; W. Wind, Vice-President; J. Wanamaker, Sergeant-at-arms. *Standing:* J. Johnson, Recording Secretary; R. D'angelo, Corresponding Secretary; R. Zemser, Treasurer; W. George, Student Congress Representative; C. Alexander, Historian; G. Lazenby, Student Congress Representative; M. Bennett, Student Congress Representative; W. Lenz, Student Congress Representative.

Life began at SUCB and with it a feeling of strangeness and insecurity. During the first year, participation in college traditions and activities soon alleviated these feelings of strangeness and insecurity and replaced them with feelings of belonging. The surroundings became

more and more familiar as we were acquainted with the ways of life on our campus.

Now as sophomores we have begun to work toward our goals and, with anticipation, we look forward to the years to come.





Row 1: J. Derme, President; E. Schendel, Recording Secretary; M. Miller, Corresponding Secretary; R. Koehler, Sergeant-at-arms; L. Hanan, Student Congress Representative; B. Hahn, Student Congress Representative. Row 2: N. Ruff, Treasurer; M. Miskovski, Vice-Treasurer; L. Covaleski, Historian. Missing: M. Williams, Vice-President.

We returned to begin our second year conscious of things to come. We have matured and profited by our first year's experience. We may have had doubts; we may have had fears, but we were no longer strangers. We are living and working here to prepare for the part

of life that lies ahead.

This year meant new opportunities for learning with a challenge to us to pursue knowledge and to increase our understanding. Another year has gone by, we now move forward with confidence.





*When  
you were  
like  
a person  
sleepwalking . . .  
and  
didn't quite  
hear  
everything  
that  
was said  
to  
you.*

Class of 1966





As juniors, we returned to life here with open minds to profit from this year's experience. We have learned that the world holds a vastness of knowledge and that life teaches us something new every day.

We feel at home here now. New concepts and ideas are formed as we re-evaluate ideas of the past. We

encourage and assure new students on campus and share our knowledge of life here.

We have become an integral part of this campus society, and we await our return next year when we will become seniors.

*Row 1:* G. Hendrickson; J. Vaccarella, Vice-President; J. Salviski, President; J. Lyons, Social Chairman. *Row 2:* M. Sebastiano, Corresponding Secretary; L. Marosy, Treasurer. *Missing:* P. Barager, Recording Secretary; R. Gerbracht, Historian; J. Hangen, Sergeant-at-Arms; V. Heid, Publicity Chairman.



share  
ampus  
e will

## Class of 1965

Sebastiano,  
Hangen,



*They're  
waitin' for  
something  
that  
they feel is  
comin'.  
Something  
important, and  
great.*





## Class of 1964

*Y*ou know how it is:  
you're twenty-one or twenty-two and you make some decisions: then whissh!



We have lived our last year here at SUCB. Now that we are about to leave, we look back over our life these past four years.

We have experienced the same doubts and ambitions as those before us. As freshmen we sought friends and direction. As sophomores we steadied ourselves and continued to work toward our goals. As juniors we were impatient to go forward. Now as seniors, we see our goals becoming realities.

It is time to leave. With us we take the knowledge we have gained of ourselves and others. We have learned to live a new way of life. We must use all that we have to move forward with responsibility and guidance to those we serve.

Life does not end here. We will move on to another town and another way of life. We will improve; we will progress. We will look back and see others doing the same.

*Row 1: J. Iraci, President; C. Kelleher, Corresponding Secretary; B. Organisciak, Pro-tem Sergeant-at-arms; N. Miller, Historian. Row 2: J. Eichhorn, Treasurer; B. Gleichenhaus, Recording Secretary; J. Jackson, Pro-tem Recording Secretary; A. Milano, Pro-tem Corresponding Secretary; E. Gunn, Pro-tem Historian; D. Scherer, Sergeant-at-arms. Missing: W. Boyer, Vice-President.*







JANET ABERDEEN  
Lewiston, New York  
Physically Handicapped



SALLY ABRAMS  
Cedarhurst, L. I., New York  
Art Education



JANET ADAMS  
Penn Yan, New York  
English



LYNN AHRENS  
West Valley, New York  
Industrial Arts



SAMUEL ALAIMO  
Buffalo, New York  
Science

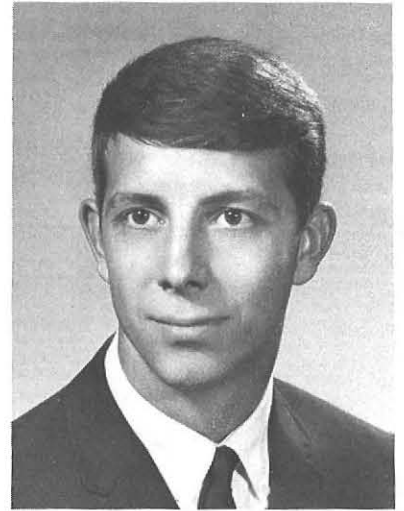

JEROME ALBANESE  
Buchanan, New York  
Science





OLGA ALEKSIEWICZ  
Buffalo, New York  
Art Education



NORMAN ALLEN  
Town of Tonawanda, N. Y.  
Social Studies

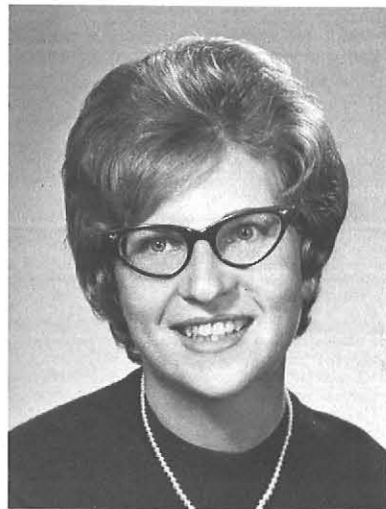

KATHLEEN ALLYN  
Vestal, New York  
Social Studies



MARY ALTMAYER  
Buffalo, New York  
Home Economics



ROSALIE AMATO  
Buffalo, New York  
Home Economics



THOMAS AMBROSE  
Dunkirk, New York  
Industrial Arts



BERNARD ARENDT  
Buffalo, New York  
Elementary Education





WILLIAM ARNOLD  
Kenmore, New York  
Social Studies



JEAN ASHEN  
Camillus, New York  
Art Education



SHEILA ASHTON  
Buffalo, New York  
Elementary Education



MARGARET BADGER  
Lockport, New York  
Home Economics



JAMES BAILEY  
Orchard Park, New York  
Mental Retardation



SHARON BAILEY  
Buffalo, New York  
Elementary Education



BONNIE BAKER  
Ithaca, New York  
Elementary Education



DIAN BALLARD  
Oneida, New York  
Home Economics



V. IRENE BALLIET  
Batavia, New York  
Elementary Education



ELAINE BARKIN  
Albany, New York  
Home Economics



ELIZABETH BARNETT  
Buffalo, New York  
Home Economics



TERESA BARON  
Kenmore, New York  
Elementary Education



THOMAS BARROWMAN  
Indian Lake, New York  
Industrial Arts



LYNNE BARROWS  
Bronx, New York  
Art Education

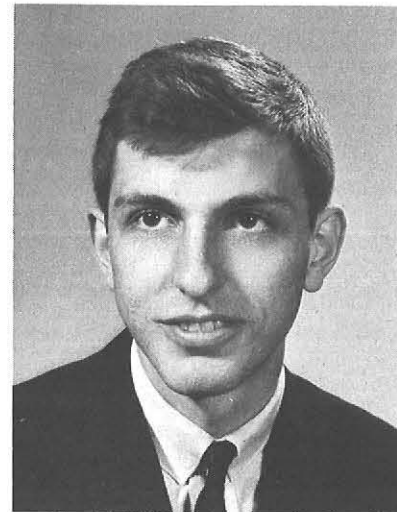

FRANK BATTAGLIA  
Buffalo, New York  
Social Studies



JUDITH BAUMLNER  
Snyder, New York  
Home Economics





ROBERTA BEAMAN  
Tonawanda, New York  
Mathematics



LYNN BEEBE  
Niagara Falls, New York  
Physics



SUZANNE BECERT  
Hamburg, New York  
Art Education



JANE BELLINGER  
Watertown, New York  
Home Economics



PAUL BELTER  
North Tonawanda, New York  
English



DONALD BENKER  
Buffalo, New York  
Mathematics



CAROL BENN  
Elma, New York  
Elementary Education



LOIS BERNARD  
Buffalo, New York  
Elementary Education



DONALD BERNS  
Bemus Point, New York  
Industrial Arts



JACK BERRY  
Lockport, New York  
Physically Handicapped



VALERIE BIES  
Niagara Falls, New York  
Home Economics



WILLIAM BILLMAN  
North Tonawanda, New York  
Industrial Arts



FRANCES BILLOTTA  
Buffalo, New York  
Art Education



DIANE BISHOP  
Penn Yan, New York  
Elementary Education



JAMES BISLAND  
Queens Village, New York  
Industrial Arts



SHIRLEA BLATNER  
Cattaraugus, New York  
Mental Retardation





BARBARA BLAYDON  
Grand Island, New York  
Art Education



MICHAEL BLEST  
Buffalo, New York  
Elementary Education



LINDA BLOCK  
Buffalo, New York  
Mental Retardation



HENRY BOIES  
Lancaster, New York  
Elementary Education



GAY BOLENDER  
Tonawanda, New York  
Elementary Education



PATRICIA BOLT  
Buffalo, New York  
Elementary Education

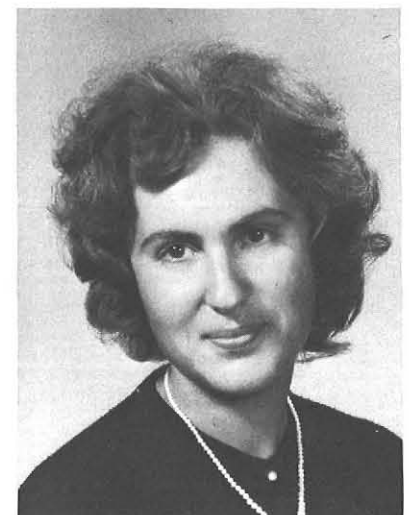

ARISTIDA BORACZOK  
Buffalo, New York  
Elementary Education



NANCY BOWIN  
Niagara Falls, New York  
Elementary Education



WAYNE BOYER  
Lockport, New York  
Industrial Arts



BARBARA BREEDING  
Cheektowga, New York  
English



HILDA BROWER  
Nassau, New York  
Mental Retardation



BARBARA BROWN  
Kenmore, New York  
Art Education



DORIS BROWN  
Kenmore, New York  
Home Economics







**GLENN BRUECKMANN**  
Buffalo, New York  
Industrial Arts



**PAULINE BRUNO**  
Buffalo, New York  
Elementary Education

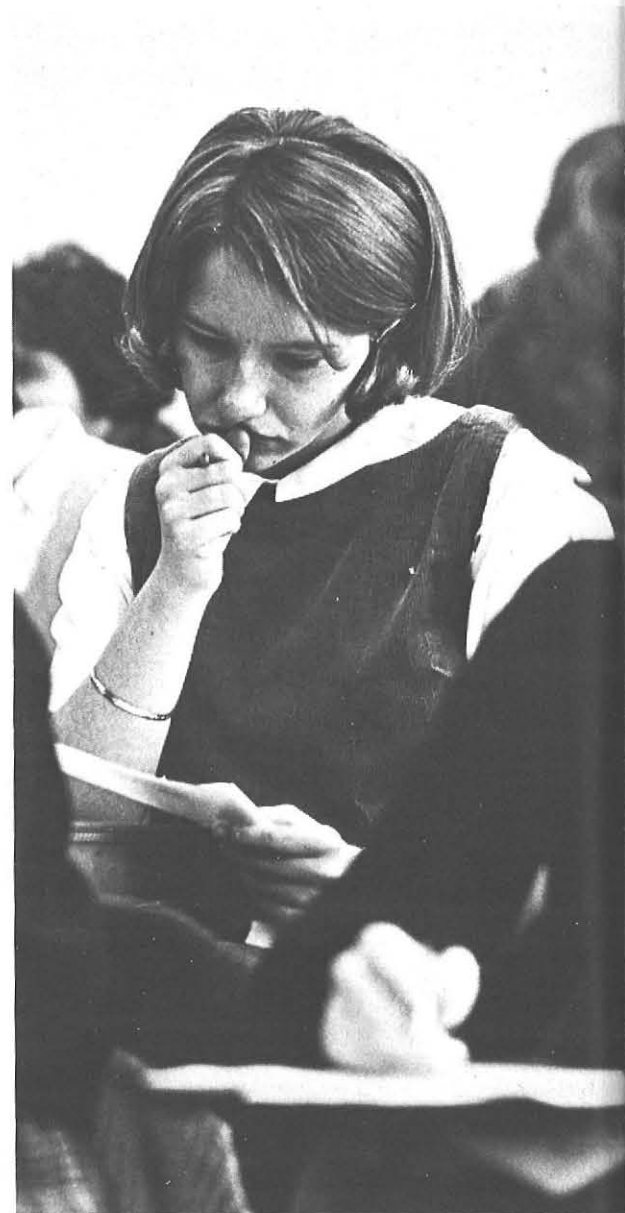

**DIANE BRYANT**  
Niagara Falls, New York  
Elementary Education



**MARGARET BUCKLEY**  
Collins, New York  
Art Education



**JUDITH BUCOLO**  
North Tonawanda, New York  
Elementary Education



**ELIZABETH BUKOWSKI**  
Buffalo, New York  
Elementary Education



**CHARLES BULL**  
North Tonawanda, New York  
Art Education



MARTA BURCKLEY  
Walden, New York  
Art Education



IRMA BURGASSER  
North Tonawanda, New York  
Elementary Education



BARBARA BURNETT  
Buffalo, New York  
Physically Handicapped



BARRY BURNETT  
Buffalo, New York  
Social Studies



MADONNA BURNISTON  
Kenmore, New York  
Elementary Education



TIMOTHY BURNS  
Kenmore, New York  
Industrial Arts



BRUCE BURRIDGE  
Niagara Falls, New York  
Mathematics



CATHERINE BUTLER  
Buffalo, New York  
Mental Retardation



MARY CAIN  
Syracuse, New York  
Mental Retardation





JUDITH CALABRESE  
Buffalo, New York  
Elementary Education



KATHLEEN CALANDRA  
Rome, New York  
Elementary Education



JOSEPH CALDARELLI  
Buffalo, New York  
Elementary Education



MARY CALUS  
Oakfield, New York  
Home Economics



JEAN CAMPBELL  
Buffalo, New York  
Mental Retardation



MARGARET CAMPOLI  
Lackawanna, New York  
Elementary Education





FRANCES CANNIZZARO  
Buffalo, New York  
Elementary Education



RITA CAREAGA  
Johnson City, New York  
Physically Handicapped



SUSAN CAREY  
Buffalo, New York  
Elementary Education



A. KARIN CARLSON  
Jamestown, New York  
Elementary Education



JUDITH CATTONI  
Kenmore, New York  
Elementary Education



SHEILA CAVANAUGH  
Buffalo, New York  
Home Economics



LEE CELLANA  
Syracuse, New York  
Elementary Education





JEANNE CENTORE  
Kenmore, New York  
Home Economics



MYRA CHERTOFF  
Buffalo, New York  
Elementary Education



PETER CIESLAK  
Buffalo, New York  
Industrial Arts



CAROL CLARK  
Buffalo, New York  
Elementary Education



SHARON CLARK  
Springville, New York  
Elementary Education



WAYNE CLEMENTS  
Niagara Falls, New York  
Industrial Arts



SANDRA CLOSKEY  
Kenmore, New York  
Art Education



CAROL CLUGSTON  
Tonawanda, New York  
Elementary, Education



CARYL CLUNDT  
Tonawanda, New York  
Elementary Education



JOANN COFRANCESCO  
Buffalo, New York  
Elementary Education



MARIA COFRANCESCO  
Buffalo, New York  
Elementary Education



MENA COHN  
East Rockaway, New York  
English



ELIZABETH COLBURN  
Delmar, New York  
Early Childhood



ARTHUR COLE  
Buffalo, New York  
Industrial Arts



LINDA COLE  
Carthage, New York  
Mental Retardation



PATRICK COLLINS  
Niagara Falls, New York  
Science





CHARLOTTE COLYER  
Farmingdale, L. I., New York  
Art Education



PATRICIA CONLEY  
Lockport, New York  
Home Economics



JOANNE CONTI  
Niagara Falls, New York  
Elementary Education



SHARON COOK  
Cheektowaga, New York  
Elementary Education



THOMAS CORDY  
Buffalo, New York  
Mental Retardation



THOMAS CORIGLIANO  
New Hyde Park, New York  
Art Education



FREDRICK COVILLE  
Hamburg, New York  
Industrial Arts



ARLENE CRESON  
Buffalo, New York  
Art Education



FELICIA CZEKAJ  
Lockport, New York  
Elementary Education



JUDY DAHN  
Buffalo, New York  
Mathematics



ANTHONY DALEO  
Brooklyn, New York  
Art Education



JOHN D'ARCANGELO  
Town of Tonawanda, N. Y.  
Art Education



ESTHER DASKAVITZ  
Lockport, New York  
Physically Handicapped



MADONNA DAUL  
Buffalo, New York  
Science

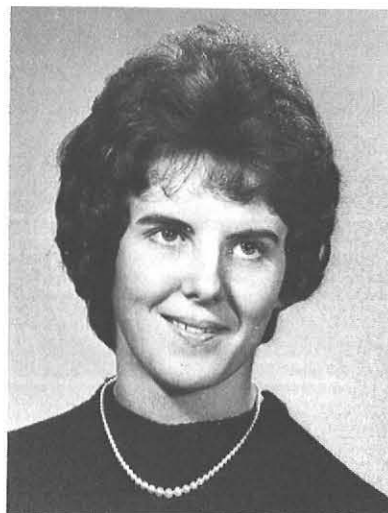

MARILYN DAVIGNON  
North Tonawanda, New York  
Elementary Education



DOROTHY DAVIS  
East Aurora, New York  
Elementary Education





**FRANKLIN DAVISON**  
Baldwin, New York  
Industrial Arts



**DOUGLAS DAYTON**  
Gowanda, New York  
Social Studies



**DOREEN DeFISHER**  
Williamson, New York  
Physically Handicapped



**IRVING DEHN**  
Buffalo, New York  
Industrial Arts



**MARGARET DELANEY**  
Rochester, New York  
Home Economics



**MARY DELMONT**  
West Seneca, New York  
Social Studies



**MONNA DEMING**  
Cuba, New York  
Social Studies



DIANA DEUTSCH  
Buffalo, New York  
Elementary Education



UDHO DIAL  
Georgetown, British Guiana  
Elementary Education



ROSE DICKERT  
Buffalo, New York  
English



NANCY DICKMAN  
Buffalo, New York  
Elementary Education



NANCY DICKOVER  
Olean, New York  
Home Economics



BARBARA DIEBOLD  
Buffalo, New York  
Elementary Education



HENRIETTA DIEM  
Lewiston, New York  
Elementary Education

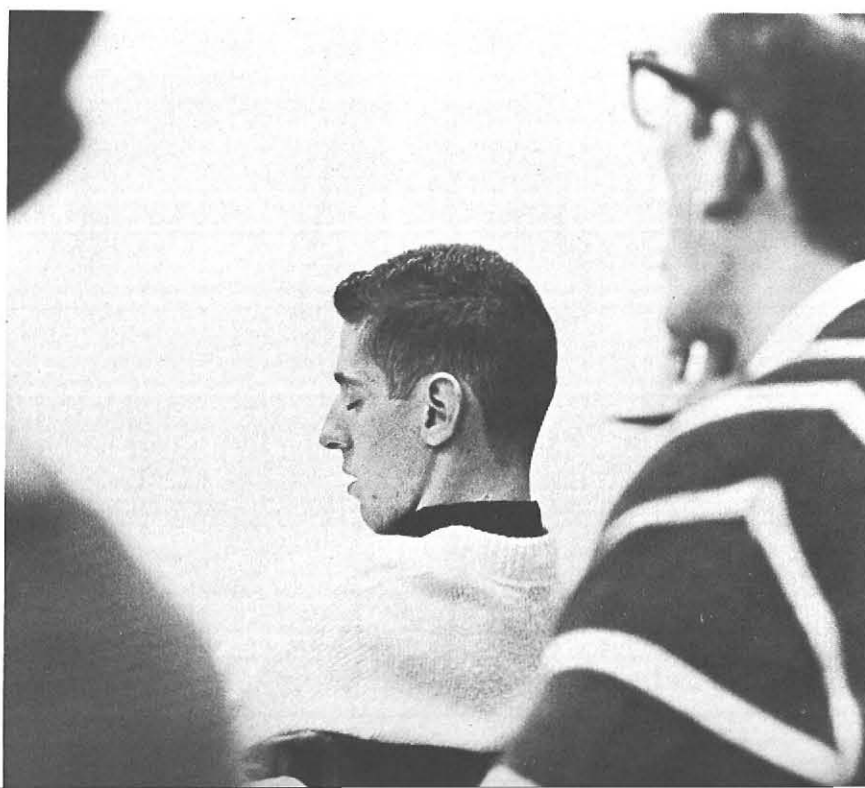





DENNIS DILLINGHAM  
Eden, New York  
Industrial Arts



SANDRA DINGMAN  
Perrysburg, New York  
Home Economics



JOSEPH DiVINCENZO  
Buffalo, New York  
Industrial Arts



DENTON DODD, JR.  
Buffalo, New York  
Social Studies

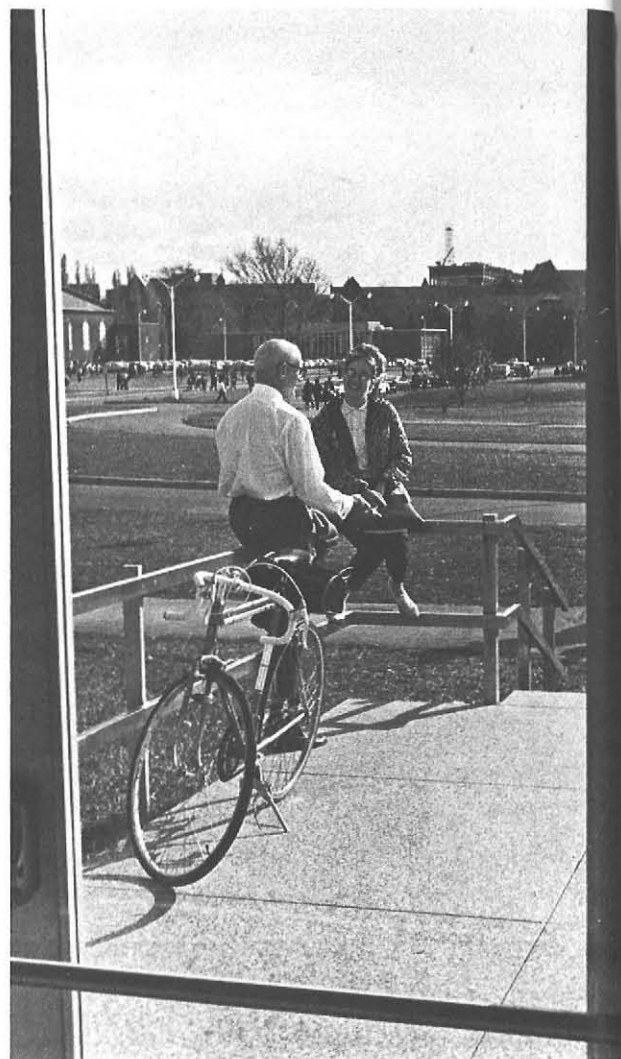

BARBARA DOLAN  
Endicott, New York  
Elementary Education



RONALD DONATELLI  
Cheektowaga, New York  
Social Studies

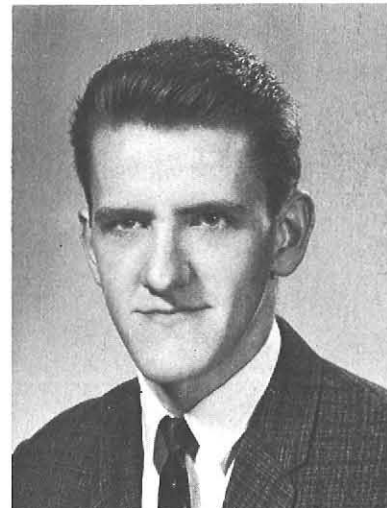

JOSEPH DONNELLY  
Schenectady, New York  
Art Education



THOMAS DONOHUE  
Cheektowaga, New York  
Industrial Arts



VIRGINIA DONOHUE  
Cheektowaga, New York  
Art Education

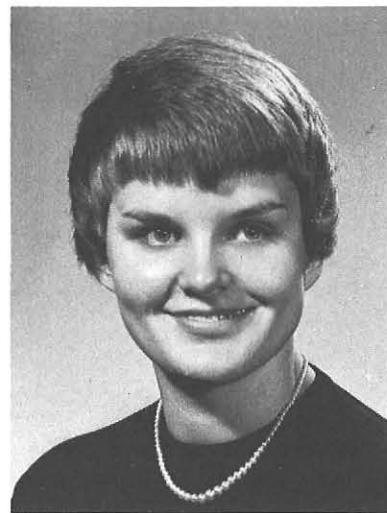

DOROTHY ANN DOW  
Corfu, New York  
Physically Handicapped



CONSTANCE DRAKOS  
Levittown, New York  
Art Education



DIANE LEE DRUMM  
Schenectady, New York  
Art Education



NORMA DUHAMEL  
Tonawanda, New York  
Elementary Education



DELOS DUNBAR  
Warsaw, New York  
Art Education



KENNETH DYL  
Buffalo, New York  
Industrial Arts



BARBARA DZUBA  
Endicott, New York  
Early Childhood



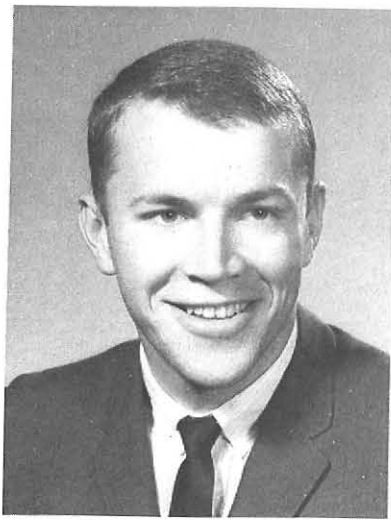

RAYMOND EBERLE  
Buffalo, New York  
Social Studies



JOANNE ECKERT  
Tonawanda, New York  
Elementary Education



CHERYLYN ECKLEY  
Cheektowaga, New York  
Elementary Education



LOIS EDWARDS  
Buffalo, New York  
Elementary Education



JUDITH EGNER  
Kenmore, New York  
Elementary Education



JUDITH EICHHORN  
Cheektowaga, New York  
Elementary Education





NANCY ELLERS  
Raymondville, New York  
Art Education



RICHARD EMER  
Buffalo, New York  
Elementary Education



JOSEPH EMMONS  
North Tonawanda, New York  
Chemistry



JEAN EREHART  
Wantagh, New York  
Art Education



WILLIAM ERICSON  
Schenectady, New York  
Industrial Arts



FRANK ETTENHOFER  
Cheektowaga, New York  
Industrial Arts



THEODORA EVANOFF  
Syracuse, New York  
English





DIANA EVANS  
East Syracuse, New York  
Art Education



PATRICIA EVERETT  
Buffalo, New York  
Elementary Education



FRANCES FABIAN  
Buffalo, New York  
Science



MARY FALCONE  
Niagara Falls, New York  
Elementary Education



ETTA FAMILY  
Schenectady, New York  
Elementary Education



LINDA FELLMAN  
Utica, New York  
Elementary Education



MARK FELSKE  
Buffalo, New York  
Industrial Arts



PATRICIA FERREL  
Kenmore, New York  
Home Economics



BARBARA FINDLAY  
Snyder, New York  
Home Economics



MARTIN FINNERTY  
Buffalo, New York  
Industrial Arts



MARY FIORE  
Buffalo, New York  
Elementary Education

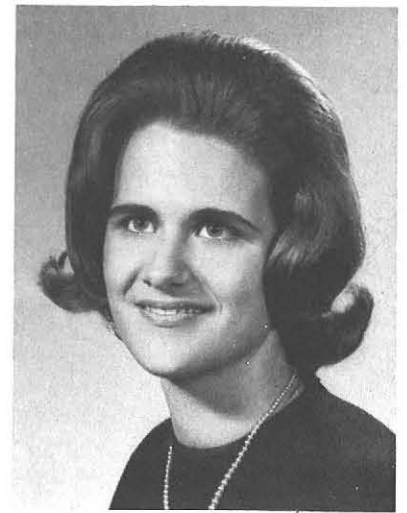

M. SHARON FITZGIBBONS  
Buffalo, New York  
Home Economics



SUZANNE FLAHERTY  
Mt. Vernon, New York  
Home Economics



WILLIAM FLYNN  
Buffalo, New York  
Liberal Arts



PATRICIA FONAGY  
Amherst, New York  
Social Studies



PATRICIA FORAN  
Yonkers, New York  
Art Education





LINDA FOREMAN  
Spencerport, New York  
Home Economics



LINDA FRANKLIN  
Buffalo, New York  
Elementary Education



GROVER FREELAND  
Buffalo, New York  
Art Education



SANDRA FREEDMAN  
Rochester, New York  
Elementary Education



ELIZABETH FRENCH  
Tonawanda, New York  
Home Economics



ARTHUR FRITZ  
Buffalo, New York  
Science



FAITH FRITZ  
Buffalo, New York  
English



JUNE FRITZ  
North Tonawanda, New York  
Elementary Education



ELEANOR FULMINES  
North Tonawanda, New York  
Elementary Education



ROSE FURFARI  
Kenmore, New York  
Elementary Education



PATRICIA GADAMOWITZ  
Norwich, New York  
Mental Retardation



MARJORIE GADRA  
Buffalo, New York  
Speech and Hearing



EILEEN GALLANT  
North Tonawanda, New York  
Mental Retardation



DELORES GALUSHA  
Amsterdam, New York  
Speech and Hearing



JAMES GARRITY  
Tonawanda, New York  
Elementary Education



ELLEN GAST  
Depew, New York  
Mathematics





JOHN GAY  
Endicott, New York  
Physically Handicapped



MARY ANN GEGENFURTNER  
Buffalo, New York  
Elementary Education



DIANE GENTILI  
Hamburg, New York  
Elementary Education



JOHN GEORGE  
North Collins, New York  
Art Education



CAROL GERLACH  
Buffalo, New York  
Mathematics



MICHAEL GIANCARLO  
Buffalo, New York  
Elementary Education

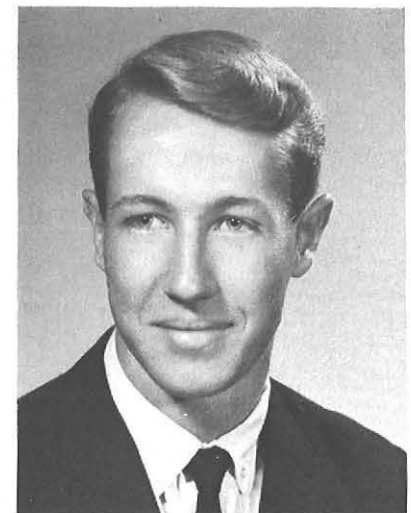

WILLIAM GIRARD  
New York, New York  
Elementary Education



N GAY  
New York  
Handicapped



BARBARA GLEICHENHAUS  
Forest Hills, New York  
Mental Retardation



BURT GOLDBERG  
Whitestone, New York  
Industrial Arts



DIANNE GOLDBERG  
Long Beach, New York  
English



MARILYN GOLDSTEIN  
Rochester, New York  
Elementary Education



DORIS GOLLOP  
Kingston, New York  
Elementary Education



LAWRENCE GOODBERRY  
Niagara Falls, New York  
Social Studies



SAUL GORDON  
Bronx, New York  
Industrial Arts







**ROBERT GORE**  
Buffalo, New York  
Social Studies



**DENIS GOULD**  
Buffalo, New York  
Industrial Arts



**ANNA GRAEBER**  
Buffalo, New York  
Mathematics



**CAROL JOY GRAF**  
North Tonawanda, New York  
Elementary Education



**GLORIA JEAN GRAF**  
Buffalo, New York  
Elementary Education



**JEANNETTE GRAF**  
North Tonawanda, New York  
Social Studies



**JOHN GRANDITS**  
Buffalo, New York  
Industrial Arts



PATRICIA GRAY  
Batavia, New York  
Elementary Education



GAIL GRAZIANO  
Buffalo, New York  
Elementary Education



RONALD GREENE  
Cuba, New York  
Elementary Education



LAWRENCE GREGOIRE  
Buffalo, New York  
Industrial Arts



PAUL GREGORY  
Garden City, L. I., New York  
Industrial Arts



PATRICIA GRISWOLD  
Buskirk, New York  
Speech and Hearing



JOHN GRUBIAK  
Buffalo, New York  
Industrial Arts



ROSEMARY GRUNDON  
Depew, New York  
Elementary Education

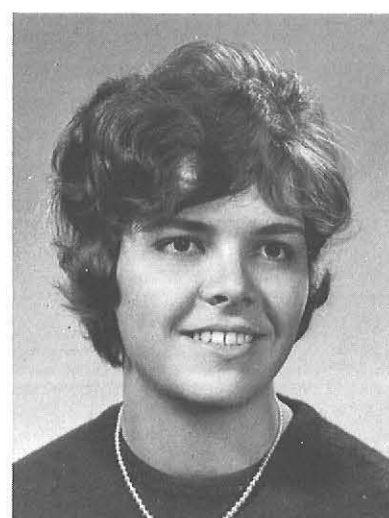

SUZANNE HAHN  
East Rochester, New York  
Elementary Education





BARBARA HAIMAN  
Kenmore, New York  
Elementary Education



PETER MERRILL HALL  
Schenectady, New York  
Art Education

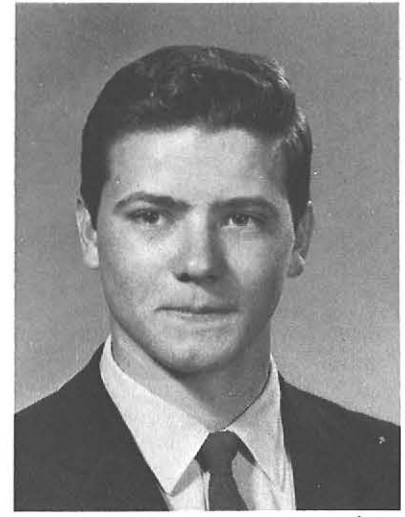

JOHN HANGEN  
Snyder, New York  
Industrial Arts



ROLLIN HANSON  
Rochester, New York  
Art Education

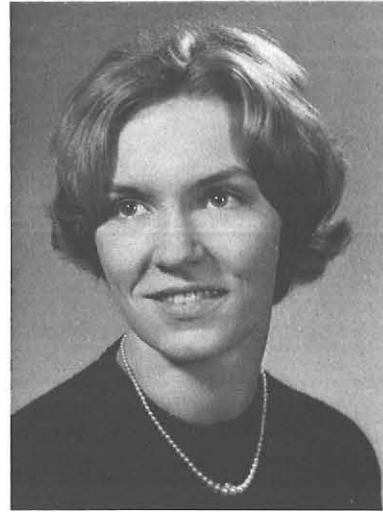

ALICE HARMON  
Lake View, New York  
English



WILLIE HARMON, JR.  
Buffalo, New York  
Industrial Arts



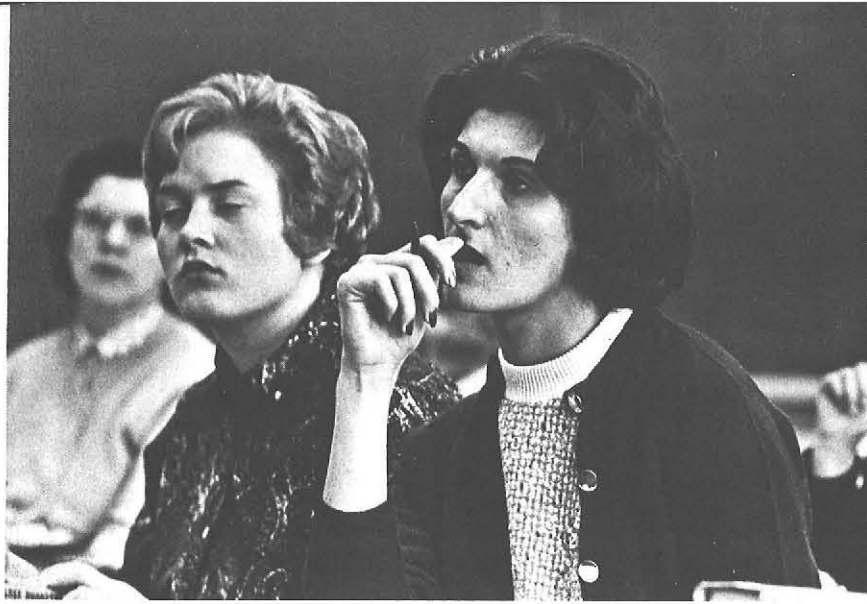

**MICHAEL HARRINGTON**  
Buffalo, New York  
Social Studies



**JAMES HASLIP**  
Buffalo, New York  
Elementary Education



**KAREN HATCH**  
Kenmore, New York  
Home Economics

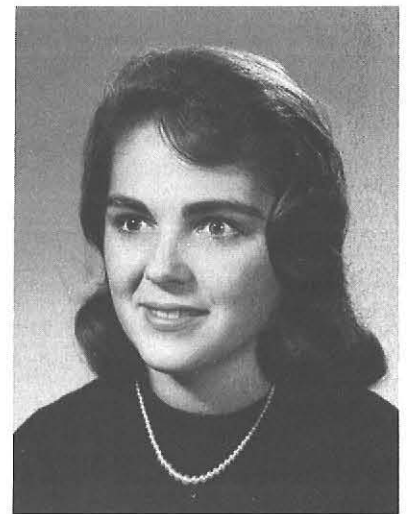

**DIANE HAUSLADEN**  
Buffalo, New York  
Early Childhood



**WALTER R. HEADLEY**  
Hornell, New York  
Science



**SUSAN HEGSTEDT**  
Jamestown, New York  
Mental Retardation



**LOIS JANE HEIM**  
Lewiston, New York  
Elementary Education





DENNIS HELPER  
Buffalo, New York  
Industrial Arts



RONALD HELT  
Lancaster, New York  
Industrial Arts



EILEEN HERMAN  
Buffalo, New York  
Early Childhood



MARION HERSHEY  
Victor, New York  
Home Economics



SYLVIA HIGBEE  
Dunkirk, New York  
Elementary Education



LINDA HILL  
Cheektowaga, New York  
Art Education



NORMAN HINZ  
Hunt, New York  
Science



LINDA HIPWELL  
Buffalo, New York  
Home Economics



LINDA HODGE  
Rochester, New York  
Mathematics



KATHLEEN HOFFMANN  
Cortland, New York  
Home Economics



TERRY HOFFMANN  
Kenmore, New York  
Industrial Arts



ANN HOLTHOFF  
Buffalo, New York  
Social Studies



SANDRA HOLTZ  
Kenmore, New York  
Elementary Education



MERRILY HOOLIHAN  
Lewiston, New York  
Home Economics



JOHN HOOPER  
Buffalo, New York  
English



MARGARET HOUPIS  
Binghamton, New York  
Art Education





IRENE HUBE  
Kenmore, New York  
Elementary Education



WILLIAM HULME  
Buffalo, New York  
Industrial Arts



LINDA HURD  
Brownville, New York  
Art Education



ELIZABETH ANN HYDE  
New York Mills, New York  
Mathematics



VIRA INGALSBE  
Lancaster, New York  
Elementary Education

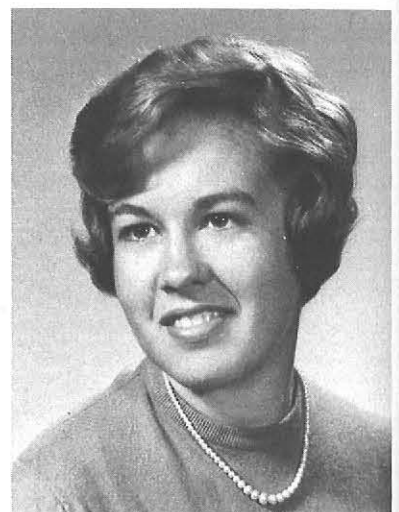

CAROLYN INGERL  
Kenmore, New York  
Elementary Education



JACK IOANNONE  
Hulberton, New York  
Science



ROSEANN IPPOLITO  
Tonawanda, New York  
Elementary Education



JOSEPH IRACI  
Buffalo, New York  
Elementary Education



PAUL ITEN  
Kenmore, New York  
English



MARION IWINSKI  
Cheektowaga, New York  
Social Studies



JUDY JACKSON  
Buffalo, New York  
Elementary Education



MARTHA JANKOWSKI  
Buffalo, New York  
Elementary Education



ROGER JOHANSON  
Bronxville, New York  
Industrial Arts



JAMES JOHNSON  
Cheektowaga, New York  
Mathematics



SUZANNE JOHNSON  
Niagara Falls, New York  
Elementary Education





**WILLIAM JOHNSON**  
Buffalo, New York  
Social Studies

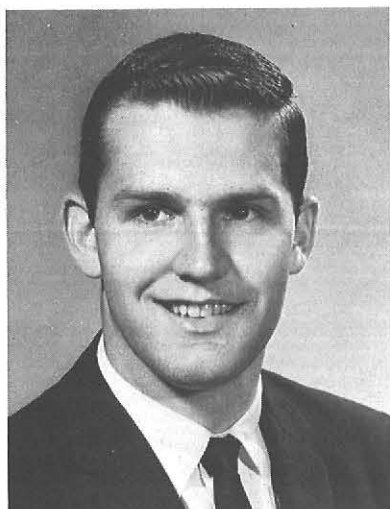

**THOMAS JONES**  
Buffalo, New York  
Chemistry



**RAYMOND JORDAN**  
Cuba, New York  
Art Education



**ROBERT JUREWICZ**  
Lancaster, New York  
Biology



**JUDITH JURICA**  
Binghamton, New York  
Mental Retardation



**VICTOR W. KACZYNSKI**  
North Tonawanda, New York  
Biology



**GRETCHEN KAESE**  
Williamsville, New York  
Art Education



FLORENCE KAHLER  
Buffalo, New York  
Elementary Education



RAY LEE KAISER  
Grand Island, New York  
Elementary Education



JUDITH KAMYKOWSKI  
Buffalo, New York  
Biology



ELEANOR KAPLAN  
Bronx, New York  
Elementary Education



CONRAD KASZA  
Buffalo, New York  
Industrial Arts



ELIZABETH KAUFFMAN  
Los Angeles, California  
Elementary Education



JANET KEAN  
Kenmore, New York  
Mathematics







**KAREN KEEN**  
Kenmore, New York  
Elementary Education

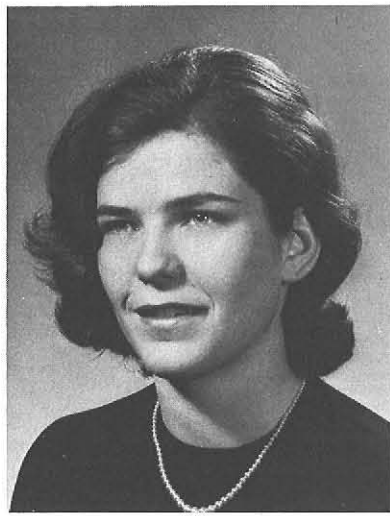

**MARY ANN KEENAN**  
Fulton, New York  
Home Economics



**COLLEEN KELLEHER**  
Kenmore, New York  
Speech and Hearing



**JOAN KELLY**  
Lake View, New York  
Elementary Education



**DAVID KENNEDY**  
Buffalo, New York  
Industrial Arts



**ANDREA KERBEL**  
Valley Stream, New York  
English



**JEAN KIBBY**  
Kenmore, New York  
Elementary Education



GERARD S. KIEC  
Orchard Park, New York  
Elementary Education



TERESE KIEL  
West Seneca, New York  
Elementary Education



WILLIAM KING  
Gasport, New York  
Chemistry



DOROTHY KIRWAN  
Buffalo, New York  
Elementary Education



DEANNA KISKER  
Buffalo, New York  
Art Education



JOSEPH KLAUSER  
Valhalla, New York  
Industrial Arts



SANDRA KLAVOON  
Buffalo, New York  
Elementary Education



GERALD KLAWITTER  
Ebenezer, New York  
Chemistry



LILLIAN KLEINER  
Jackson Heights, New York  
Speech and Hearing





**NORMA KLUMPP**  
Egbertsville, New York  
Mathematics



**JACQUELYN KNAPP**  
Tonawanda, New York  
Elementary Education



**ROGER KNAPP**  
Buffalo, New York  
Elementary Education



**CLAUDIA KNOX**  
Pulaski, New York  
Speech and Hearing



**TERRY KOLB**  
North Tonawanda, New York  
Art Education



**JERALDINE KONOPELSKY**  
Utica, New York  
Art Education





ROBERTA KORNFELD  
Elmira, New York  
Elementary Education



PAULA KOST  
Schenectady, New York  
Art Education



KAREN KOVACSEV  
Kenmore, New York  
Elementary Education



MARCIA KOWALEWSKI  
Buffalo, New York  
Elementary Education



BONNIE KRAUS  
Buffalo, New York  
Biology



GLENNA KRAUS  
Buffalo, New York  
Mathematics



BARBARA KRAUSE  
Buffalo, New York  
Elementary Education





KAREN KRENZER  
Scottsville, New York  
Art Education



JOAN KRETSCHMAR  
Vestal, New York  
Liberal Arts



MARGARET KUHN  
Ellicottville, New York  
Art Education



ELIZABETH KUMIEGA  
Lackawanna, New York  
Elementary Education



MARIA KURZMANN  
Brentwood, New York  
Art Education



SARA KUSHIN  
Kenmore, New York  
Elementary Education



PAUL KUWIK  
Buffalo, New York  
Industrial Arts



JOANNE KWARTA  
Lackawanna, New York  
Elementary Education



MARJORIE LACH  
Buffalo, New York  
Elementary Education



TERESA LACOMIS  
Buffalo, New York  
Mathematics



LORRAINE LA FALCE  
Kenmore, New York  
Elementary Education



MARCIA LAMPARELLI  
Buffalo, New York  
Elementary Education



RUTH LAMPILA  
Van Etten, New York  
Social Studies



JACK LANG  
Tonawanda, New York  
Social Studies



ARLENE LAPIDUS  
Schenectady, New York  
Elementary Education



WILLIAM LARSON  
North Tonawanda, New York  
Art Education





BEVERLY LASZEWSKI  
Delevan, New York  
Home Economics



CAROL LAUCKER  
Elmira, New York  
Mental Retardation



SANDRA LAUGHLAN  
Niagara Falls, New York  
Early Childhood



PATRICIA LAWLER  
Kenmore, New York  
Home Economics



LAURE LEFFLER  
Buffalo, New York  
Elementary Education



JOANNE LENZ  
Batavia, New York  
Home Economics



CAROL LESTER  
Tonawanda, New York  
Elementary Education



HOLLY LESTER  
Glens Falls, New York  
Art Education



**LOIS LEVEA**  
Buffalo, New York  
Elementary Education



**LINDA LEVINE**  
Utica, New York  
Elementary Education



**KAREN LEVY**  
Brooklyn, New York  
Art Education



**JOANNE LIBERATORE**  
Rochester, New York  
Elementary Education



**MARY ANNE LICKER**  
Buffalo, New York  
English



**JOYCE LINDERMAN**  
Depew, New York  
Art Education



**SUZANNE LOCHREN**  
Niagara Falls, New York  
Home Economics

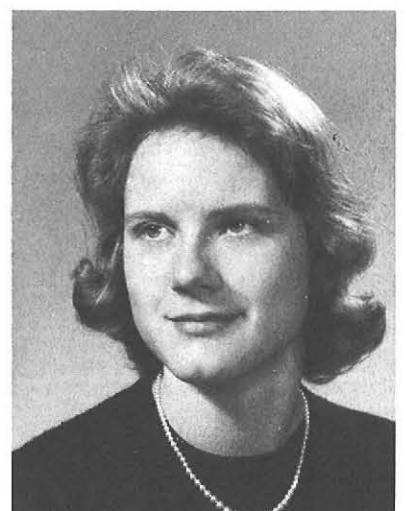

**LINDA LOHAUS**  
Schenectady, New York  
Speech and Hearing





**OMEGA LONG**  
Rochester, New York  
Elementary Education



**KATHLEEN LORD**  
Kenmore, New York  
Art Education



**MARGARET LOWE**  
Oneida, New York  
Mental Retardation



**ALEXANDRA A. LUCKI**  
Buffalo, New York  
Art Education



**SUZANNE LUDWIG**  
East Aurora, New York  
Elementary Education



**GEORGE LUKOWICZ**  
Huntington Station, New York  
Industrial Arts

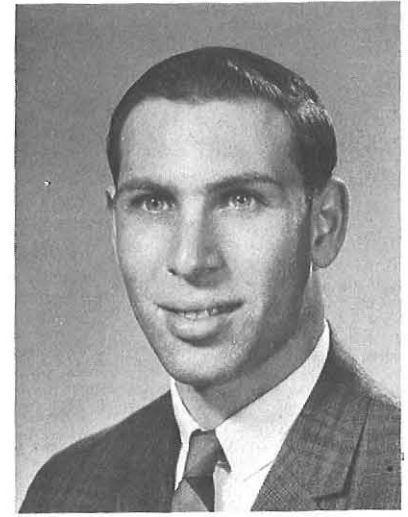

**GARY LUNGEN**  
Mountaindale, New York  
Industrial Arts



DOUGLAS LUX  
Lockport, New York  
Mathematics



LINDA LYSTAD  
Buffalo, New York  
Physically Handicapped



FAUSTINA LYSZEWSKI  
Kenmore, New York  
Mental Retardation



EDITH MACDONALD  
Buffalo, New York  
Social Studies



SANDRA MACCOMB  
Grand Island, New York  
Elementary Education



EVERETT MADDEN  
Stephentown, New York  
Industrial Arts



MARGARET MADEJ  
Tonawanda, New York  
Art Education







SUSAN MAGGIORE  
Buffalo, New York  
English



WILL MACCS  
Niagara Falls, New York  
Mathematics



LINDA MAHLER  
Kenmore, New York  
Elementary Education

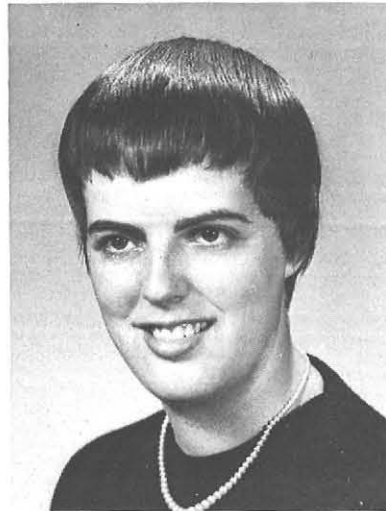

MOIRA MAITLAND  
Lancaster, New York  
Home Economics



MARY ANN MAJEWSKI  
Buffalo, New York  
Social Studies



DONNA MAKEPEACE  
Buffalo, New York  
Elementary Education



MARY MARBOT  
Buskirk, New York  
Home Economics



**JUSTIN MARCHUSKA**  
Johnson City, New York  
Industrial Arts



**NANCY MAY MARDEN**  
Mount Morris, New York  
Home Economics



**VINCENT MARKOWSKI**  
Buffalo, New York  
Industrial Arts



**KAY MARSHMAN**  
Oxford, New York  
Physically Handicapped



**RUSSELL MARTINO**  
Medina, New York  
Industrial Arts



**SUSAN MASI**  
Olean, New York  
Art Education



**MARIETTA MASOCCO**  
Niagara Falls, New York  
Art Education



**PAUL MATEER**  
Yonkers, New York  
Industrial Arts



**MARILYN MATURE**  
Buffalo, New York  
Biology





BETSY ANN MAXWELL  
Buffalo, New York  
Elementary Education



FREDERICK MAY  
Fairport, New York  
Art Education



CHARLOTTE MAYER  
Phelps, New York  
Home Economics



MARION MAYFIELD  
Buffalo, New York  
Elementary Education



ANN MARIE MAZZELLA  
Hornell, New York  
English



MARY SHARON MCCARTHY  
Buffalo, New York  
Mental Retardation

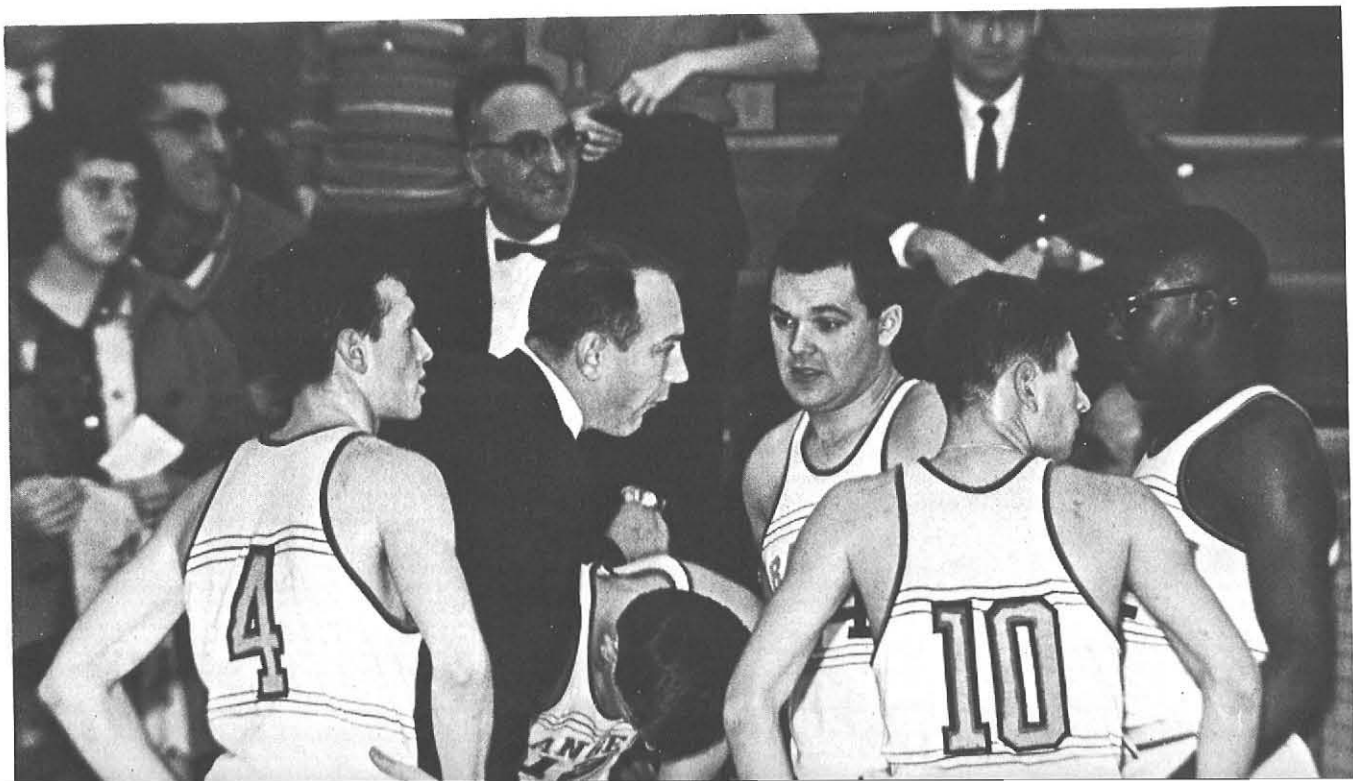



LYNETTE MCCLIVE  
Buffalo, New York  
English



PATRICIA MCCORMICK  
Snyder, New York  
Mental Retardation



SHEILA MCDERMID  
Kenmore, New York  
Home Economics



MARILYN MCINTYRE  
Syracuse, New York  
Art Education



MARGARET MCMAHON  
Grand Island, New York  
Elementary Education



MARY ANN MCNAMARA  
Orchard Park, New York  
Mental Retardation



ROGER MENDEL  
Buffalo, New York  
Social Studies





CHARLES MERRIFIELD  
Buffalo, New York  
Art Education



ANGELA MESSINA  
Buffalo, New York  
Elementary Education



MADONNA METZ  
Blasdell, New York  
Elementary Education



CAROL MEYERS  
North Tonawanda, New York  
Elementary Education



EDITH MICHAEL  
Buffalo, New York  
Speech and Hearing

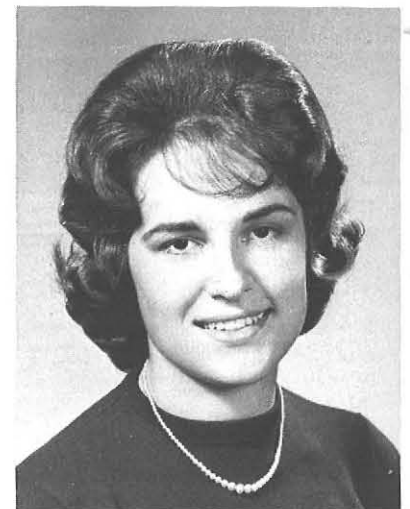

CONSTANCE MICHALAK  
Cheektowaga, New York  
Mental Retardation



BARBARA MICHALSKI  
Buffalo, New York  
Elementary Education



ELEANOR MIELCAREK  
Buffalo, New York  
Elementary Education



MARY ANN MIKOLAITIS  
Amsterdam, New York  
Physically Handicapped



AMY MILANO  
Hamburg, New York  
Elementary Education

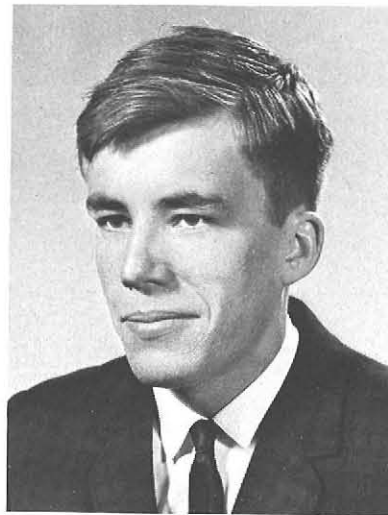

LAWRENCE MILLER  
Ilion, New York  
Industrial Arts



NORENE MILLER  
Kenmore, New York  
Home Economics



CAROLYN MILLS  
Fillmore, New York  
English



DIANE MISTRETTA  
Grand Island, New York  
Elementary Education



JUDY MITCHELL  
Ithaca, New York  
Elementary Education

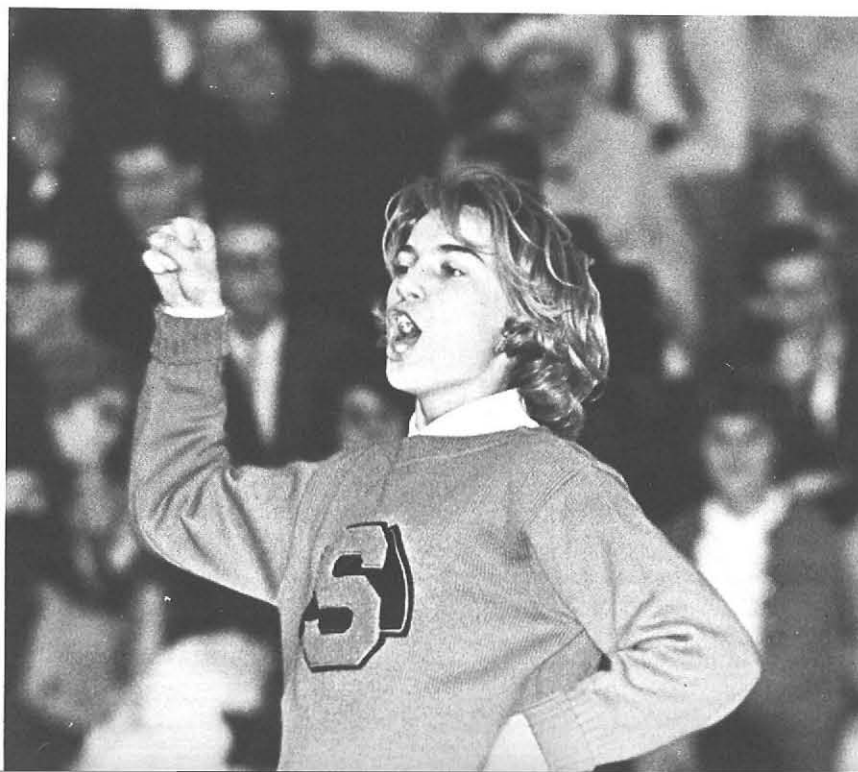

RONALD MOLINE  
Buffalo, New York  
Social Studies





MARCIA MOMOT  
Buffalo, New York  
Biology



DONNA MONACO  
Buffalo, New York  
Elementary Education

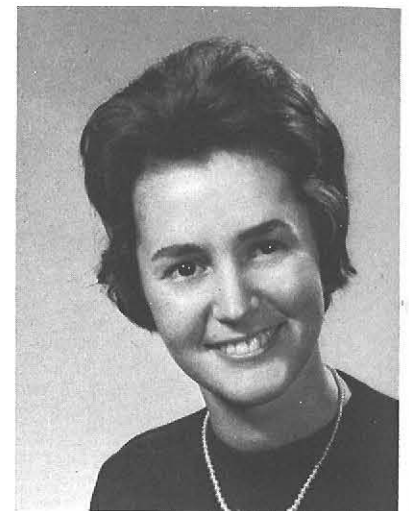

ANDREA MORELLO  
Niagara Falls, New York  
Art Education



KAREN MORITH  
Bergen, New York  
English



GERALDINE MORTICELLI  
Rochester, New York  
Home Economics

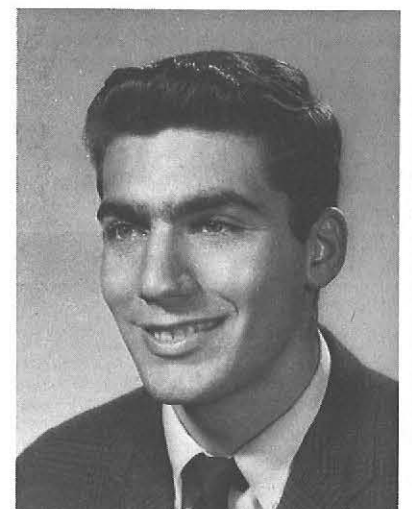

ROBERT MOSCATO  
Buffalo, New York  
Industrial Arts



JOSEPH MOSCHNER  
Gowanda, New York  
Social Studies



ANN MULLEN  
Buffalo, New York  
Elementary Education



LINDA MULLEN  
Buffalo, New York  
Physically Handicapped



PATRICIA MUNSON  
Buffalo, New York  
Mental Retardation



BARBARA MURPHY  
Buffalo, New York  
Home Economics



JUDITH MURPHY  
Buffalo, New York  
Elementary Education



BARBARA MURRAY  
Buffalo, New York  
Elementary Education



LYNDA MUTCH  
Camden, New York  
Home Economics



GAIL MUTTON  
Buffalo, New York  
Mathematics



ANTHEA MYSLIVECEK  
New Hyde Park, New York  
Art Education





CAROL NEILL  
Niagara Falls, New York  
Elementary Education

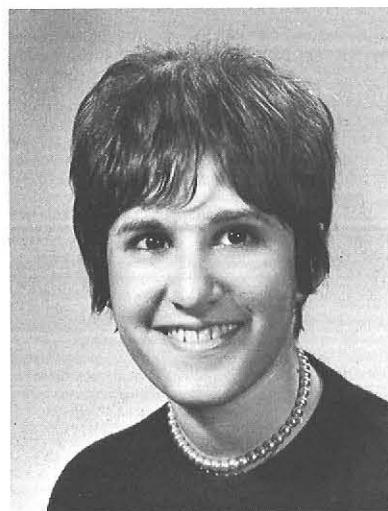

MARCIA NISSENSON  
Buffalo, New York  
Elementary Education



PATRICIA NOLAN  
Hamburg, New York  
Elementary Education



PRISCILLA NOLAN  
Hamburg, New York  
Elementary Education



RITA NOLAN  
Kenmore, New York  
Elementary Education



ANTHONY NOWAKOWSKI  
Buffalo, New York  
Mathematics



WALTER NOWAKOWSKI  
Buffalo, New York  
Art Education



VIRGINIA NUSSBAUM  
Tonawanda, New York  
Physically Handicapped



ANNETTE O'BRIEN  
Buffalo, New York  
Elementary Education



HELEN O'CONNELL  
Tonawanda, New York  
Elementary Education



DONALD O'CONNOR  
Buffalo, New York  
Social Studies



JOYCE O'DELL  
Buffalo, New York  
Elementary Education



PEGGY O'MALLEY  
Tonawanda, New York  
Elementary Education



ELIZABETH ORGANISCIAK  
Niagara Falls, New York  
Elementary Education







JEROME OTT, JR.  
Buffalo, New York  
Industrial Arts



ROBERT OTTO  
Syracuse, New York  
Chemistry



KATHERINE OWCZARZAK  
Cheektowaga, New York  
Elementary Education



ROSEMARY PALAME  
Buffalo, New York  
Speech and Hearing



LUCILLE PALLOTTA  
Syracuse, New York  
Speech and Hearing



PENELOPE PARKER  
Holland, New York  
Elementary Education



PAULETTE PARRINO  
Buffalo, New York  
Elementary Education



**BARBARA PASCO**  
Niagara Falls, New York  
English



**PAUL PASQUARELLO**  
Cheektowaga, New York  
Art Education



**CAROL PEARL**  
Tonawanda, New York  
Home Economics



**RICHARD PECKEY**  
Buffalo, New York  
Industrial Arts



**CAROLE ANN PEFFER**  
Buffalo, New York  
Elementary Education



**THOMAS PEFFER**  
Buffalo, New York  
Social Studies



**SHARON PELLER**  
Brooklyn, New York  
Speech and Hearing



**JUDITH ANNE PENNER**  
Sauquoit, New York  
Mental Retardation



**JUDITH PERLSTEIN**  
Buffalo, New York  
Elementary Education





DIANE PERSING  
West Nyack, New York  
Art Education



KAREN PETRINEC  
Elma, New York  
Elementary Education



WILLIAM PHILLIPS  
Eggertsville, New York  
Industrial Arts



DONNA PIERCE  
Conklin, New York  
Art Education



NANCY PIXLEY  
Rochester, New York  
Speech and Hearing



C. ARTHUR PLANT  
Buffalo, New York  
Mathematics

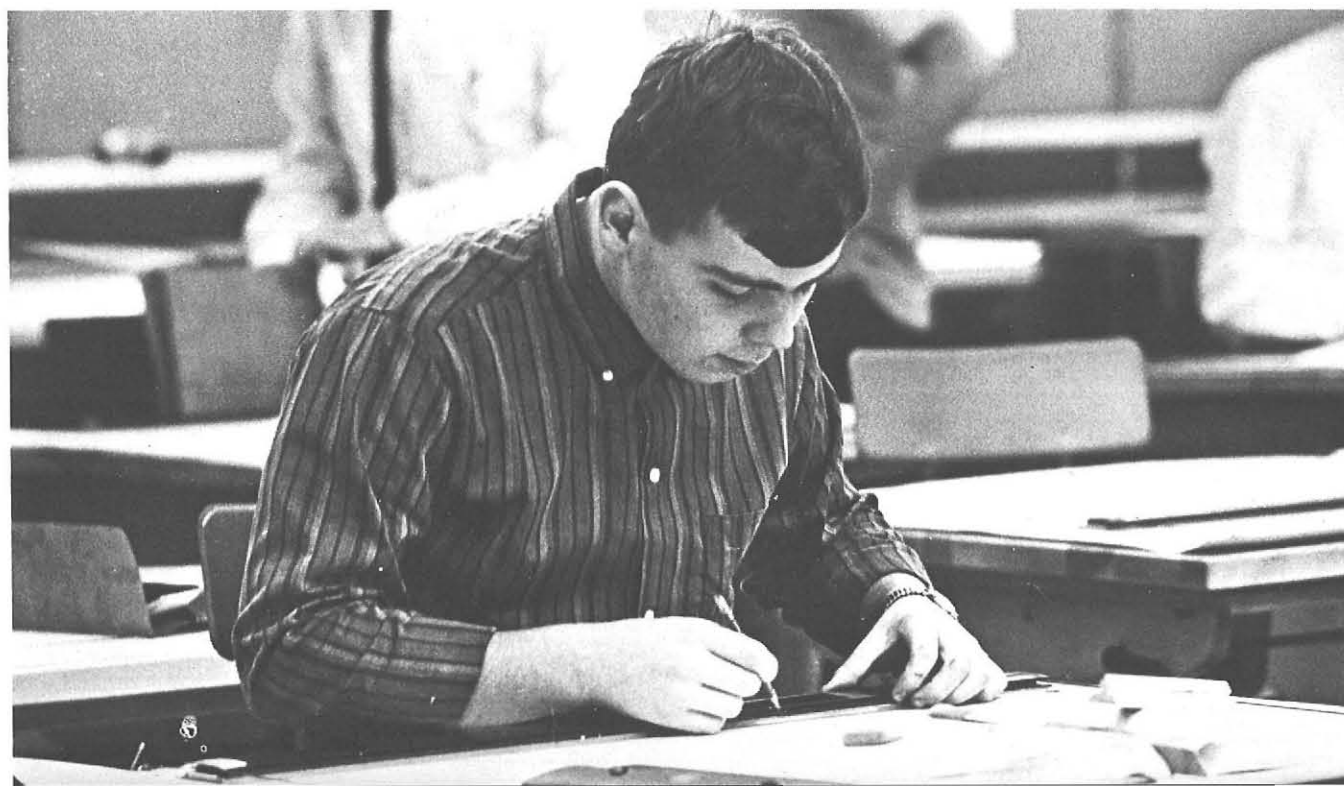

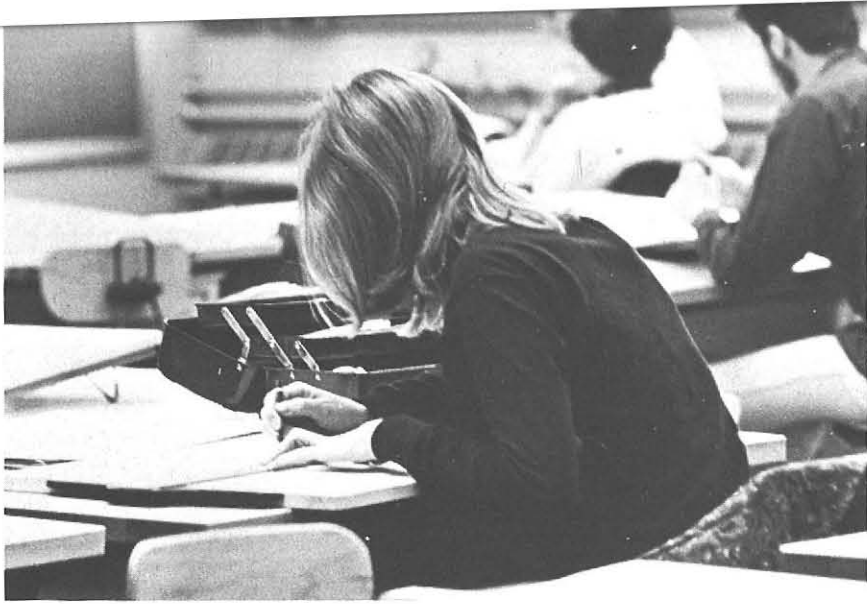

M. JOSEPHINE POGORZALA  
Buffalo, New York  
Elementary Education



ALLAN POHL  
Tonawanda, New York  
Social Studies



NANCY POHLMAN  
Buffalo, New York  
Elementary Education



RONALD POLLACK  
Mount Vernon, New York  
Industrial Arts



ROXANN PONTENERO  
New Hartford, New York  
Elementary Education



ESTHER PONTRELLO  
Buffalo, New York  
Elementary Education



JANET PORTER  
Buffalo, New York  
English





JUDY POTASH  
Jericho, New York  
Elementary Education



JOHN POTTS  
Buffalo, New York  
Industrial Arts



PAULA PROCHASKA  
Dover Plains, New York  
Elementary Education



CHARLES PUTZBACH  
West Seneca, New York  
Industrial Arts



RUTH QUICK  
Kenmore, New York  
Art Education



EVA DE LA QUINTANA  
Montevideo, Uruguay  
Exceptional Education



JOANN RADIUS  
Grand Island, New York  
Art Education



KATHLEEN RAMBUS  
Buffalo, New York  
Elementary Education



LEWIS RAMPINO  
Buffalo, New York  
Art Education



WAYNE RANSOM  
Kenmore, New York  
Science



MARY ELIZABETH RAPP  
Snyder, New York  
Elementary Education



RAY READER  
Tonawanda, New York  
Elementary Education



CAROLYN REEDER  
Waterloo, New York  
Art Education



RONALD REESE  
Orchard Park, New York  
Chemistry



ROBERT REILLY  
Kenmore, New York  
Science



DAWNE RICHARDS  
Buffalo, New York  
Elementary Education





ARLENE RICHMAN  
Buffalo, New York  
Elementary Education



RALPH RIESENBERG  
Newburgh, New York  
Industrial Arts



BARBARA RIGGI  
Niagara Falls, New York  
Elementary Education



NINA RISING  
Lafayette Hills, Pennsylvania  
Elementary Education



PETER RIZZO  
Buffalo, New York  
Industrial Arts



ELAINE ROBAK  
Buffalo, New York  
Art Education



BONNIE ROBERTS  
Rochester, New York  
Art Education



MARJORIE ROBINS  
Niagara Falls, New York  
Home Economics



**JAMES ROGERS**  
Brasher Falls, New York  
Art Education



**KAY ROHL**  
Marilla, New York  
Home Economics



**PATRICIA ROILSON**  
Auburn, New York  
English

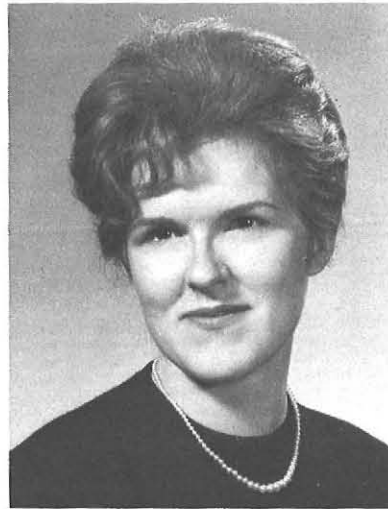

**JOYCE RONAN**  
North Tonawanda, New York  
Art Education



**JOAN ANNE ROSE**  
Tonawanda, New York  
Speech and Hearing

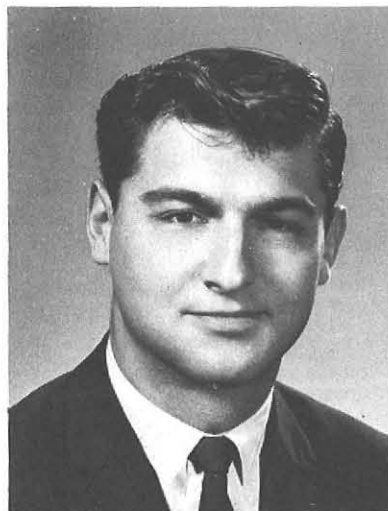

**HARRY ROSEL**  
Buffalo, New York  
Industrial Arts



**MARY ROSSENBACH**  
Buffalo, New York  
Elementary Education



**JUDY ROZANSKI**  
Perry, New York  
Art Education



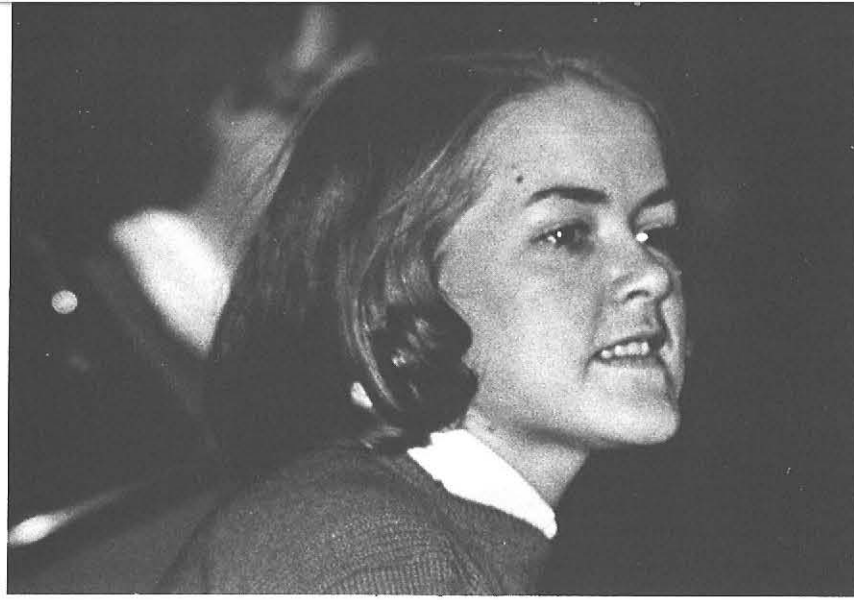

**ROBERT RUSSO**  
Buffalo, New York  
Industrial Arts



**MICHAEL RYAN**  
Buffalo, New York  
Science



**MARY SACCO**  
Buffalo, New York  
Mental Retardation



**JAMES SALVISKI**  
Niagara Falls, New York  
Elementary Education



**PETER SANFILIPPO**  
Buffalo, New York  
Art Education



**ROBERT SAPUTO**  
Massapequa Park, New York  
Industrial Arts

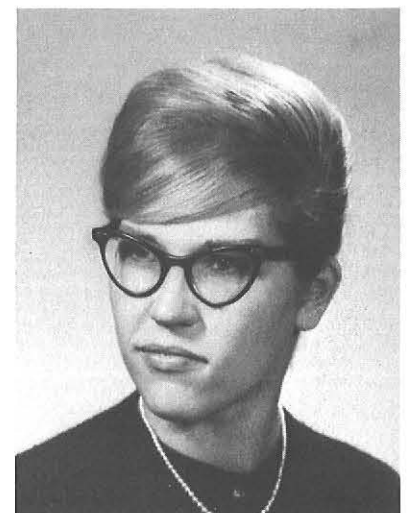

**CAROL ANN SCHAEFER**  
West Seneca, New York  
Mental Retardation



BARBARA SCHALLMO  
Syracuse, New York  
Art Education



FRANCES SCHENA  
Buffalo, New York  
Social Studies



GEORGE SCHENA  
Buffalo, New York  
Elementary Education

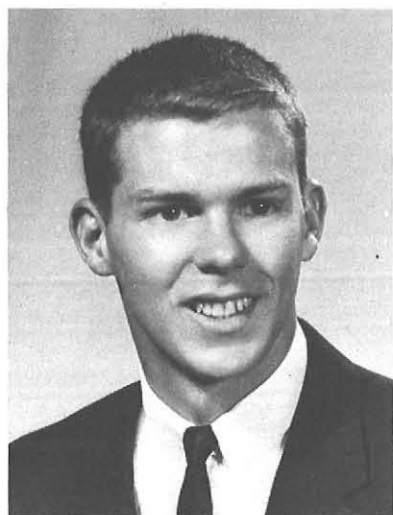

DONALD SCHERER  
Williamsville, New York  
Mathematics



JUDITH SCHIFFERLE  
Buffalo, New York  
Elementary Education



CATHERINE SCHILKE  
Buffalo, New York  
Elementary Education



LISA SCHILLKE  
Snyder, New York  
Biology







KAREN SCHLESINGER  
Brooklyn, New York  
Art Education

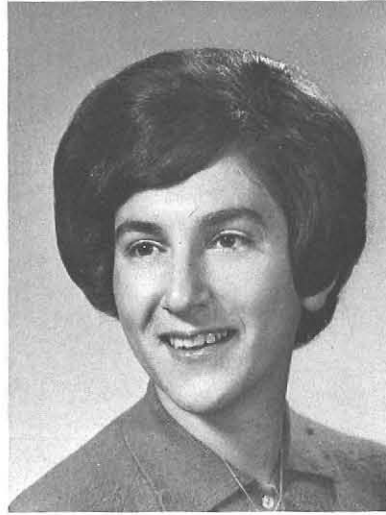

SHIRLEY SCHMIDEK  
Kenmore, New York  
Elementary Education

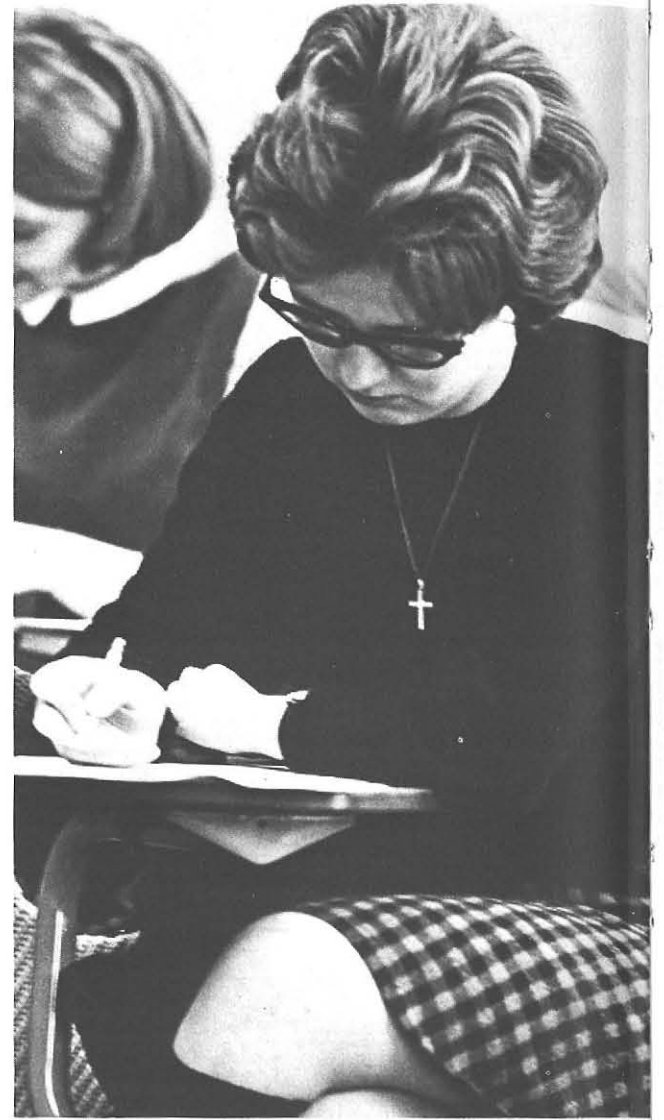

JUDITH SCHMITT  
Woodlawn, New York  
Early Secondary English



DOROTHY SCHMITT  
Brooklyn, New York  
Art Education



VIRGINIA SCHMITT  
Lackawanna, New York  
Elementary Education



JAMES SCHMUKAL  
Cheektowaga, New York  
Elementary Education



CAROL SCHNABEL  
Buffalo, New York  
Home Economics



**DONNA SCHNEIDER**  
Tonawanda, New York  
Mental Retardation



**ANITA SCHOLZ**  
Williston Park, New York  
Mental Retardation



**BERNIE SCHRILLA**  
Oneida, New York  
Science



**MARY WALKER SCHUNAK**  
Egbertsville, New York  
Elementary Education



**ANNE SCHWIND**  
Webster, New York  
Mental Retardation



**MARY SCIANDRA**  
Kenmore, New York  
Elementary Education



**PAULINE SCIOG**  
Kenmore, New York  
Elementary Education



**DOUGLAS SCOTT**  
Grand Island, New York  
Social Studies



**ARLENE SENDKER**  
East Amherst, New York  
Elementary Education





JEAN SHAFFER  
Gloversville, New York  
Art Education



BARBARA SHARCOT  
Tonawanda, New York  
Liberal Arts



GLORIA SHEA  
West Seneca, New York  
English



SAMUEL SHELDON  
Cheektowaga, New York  
Social Studies



JUDITH SHEPHERD  
Lockport, New York  
Elementary Education



GENA SHINSKEY  
Buffalo, New York  
Physically Handicapped



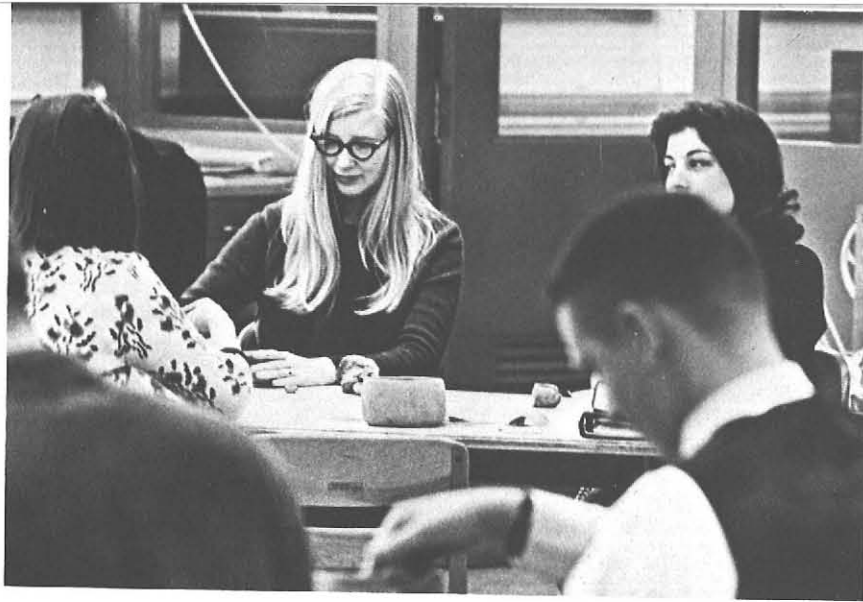

**BOBBI SICKLER**  
New Berlin, New York  
Art Education



**MARSHA SIEGLER**  
Flushing, New York  
Art Education



**SUSAN SILVERMAN**  
Buffalo, New York  
Elementary Education



**PHYLLIS LEE SIMONS**  
Buffalo, New York  
Home Economics



**BARBARA SMALL**  
Riverdale, New York  
Art Education



**BEVERLY SMILACK**  
Rochester, New York  
Elementary Education



**DAVID SMITH**  
Batavia, New York  
Elementary Education





LYNDA SMITH  
Port Crane, New York  
Home Economics



MARCIA SMITH  
Buffalo, New York  
Elementary Education



SUSAN SMITH  
Buffalo, New York  
Art Education



NORMAN SMOCK  
Buffalo, New York  
Social Studies



JULIE SOKLOSKI  
Buffalo, New York  
Elementary Education



MAXENE SOLOWAY  
Syracuse, New York  
Elementary Education



JOSEPH SOUTHERN  
Mottville, New York  
Industrial Arts



MARGOT SPIELMAN  
Brooklyn, New York  
Art Education



ROBERT SPIESS  
Buffalo, New York  
Elementary Education



DENA SPRINGER  
Richfield Springs, New York  
Mental Retardation



NANCY STANTON  
Oneida, New York  
Speech and Hearing



CHRISTINE STEFFAN  
Buffalo, New York  
Mental Retardation



RALPH STEGER  
Hamburg, New York  
Social Studies



PAUL STEIMLE  
Buffalo, New York  
Industrial Arts



DIANE STEMERMAN  
Elmira, New York  
Elementary Education



KAREN STERLACE  
Buffalo, New York  
Art Education



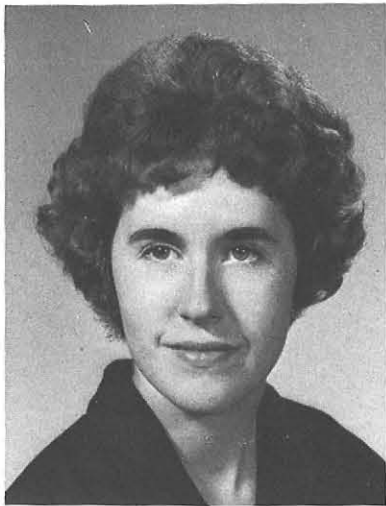

DIANE STEWART  
Syracuse, New York  
Art Education



JOYCE STODDARD  
Salem, New York  
Art Education



KAREN LEE STONE  
Rochester, New York  
Elementary Education



JEANNETTE STOPINSKI  
Buffalo, New York  
Mental Retardation



JAMES STOFFER  
Harrisburg, Pennsylvania  
Speech and Hearing



ELLEN SUGERMAN  
Brooklyn, New York  
English



KAREN SUHR  
Buffalo, New York  
Art Education

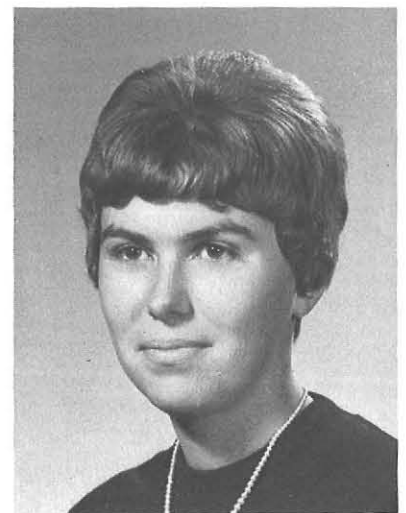

KATHLEEN SULLIVAN  
Kenmore, New York  
English



DOROTHY SULTANIK  
Buffalo, New York  
Art Education



MARIE ANN SWEENEY  
Buffalo, New York  
Speech and Hearing



WILLIAM SWEET  
Olean, New York  
Science



PATRICIA ANN SWISTON  
Tonawanda, New York  
Home Economics



JUDITH TADDER  
Avoka, New York  
Home Economics



MICHELE TANOUS  
Olean, New York  
Elementary Education



BANEETA TAYLOR  
Lewiston, New York  
Elementary Education

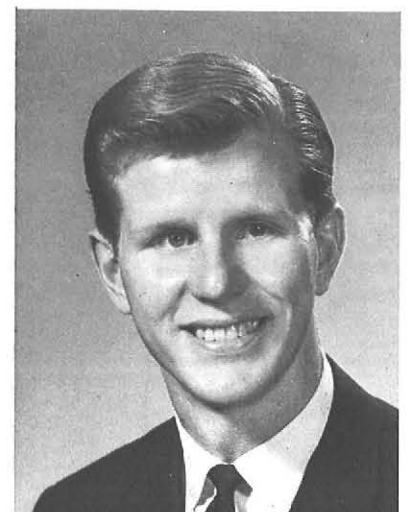

D. ROSS THOMSON  
Niagara Falls, New York  
English





**DIANA TOBER**  
Buffalo, New York  
Social Studies



**CONCETTA TODERO**  
Buffalo, New York  
Elementary Education

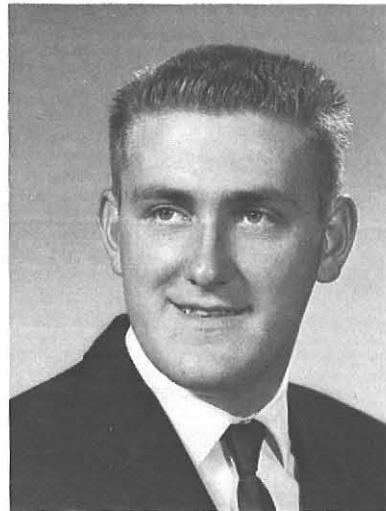

**ROGER TOOMBS**  
Angola, New York  
Art Education



**PHYLLIS TOPF**  
Brooklyn, New York  
English



**LINDA TRAVALE**  
Buffalo, New York  
Elementary Education



**ANTHONY TRIPI**  
Buffalo, New York  
Elementary Education



**BENEDICT TULUMELLO**  
Town of Tonawanda, N. Y.  
Industrial Arts



**JAMES TYLER**  
Oakfield, New York  
Industrial Arts



**DENIS UMINSKI**  
Cheektowaga, New York  
Social Studies

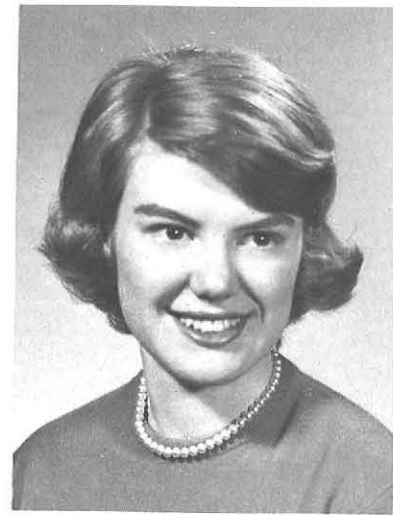

**NANCY ANN UNGER**  
Colden, New York  
Elementary Education



**FLORENCE URYCKI**  
Buffalo, New York  
Home Economics



**FREDERICK UTECH**  
Amherst, New York  
Social Studies

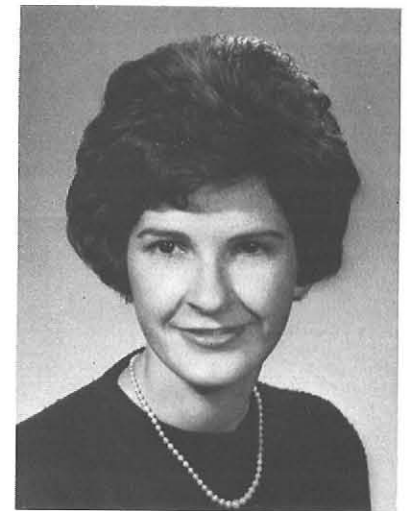

**BEVERLY VALLON**  
Buffalo, New York  
Physically Handicapped



**CARMEN VALLONE**  
West Seneca, New York  
Elementary Education







**JAMES VASI**  
Buffalo, New York  
Industrial Arts



**CAMILLE VEGNA**  
Buffalo, New York  
Elementary Education

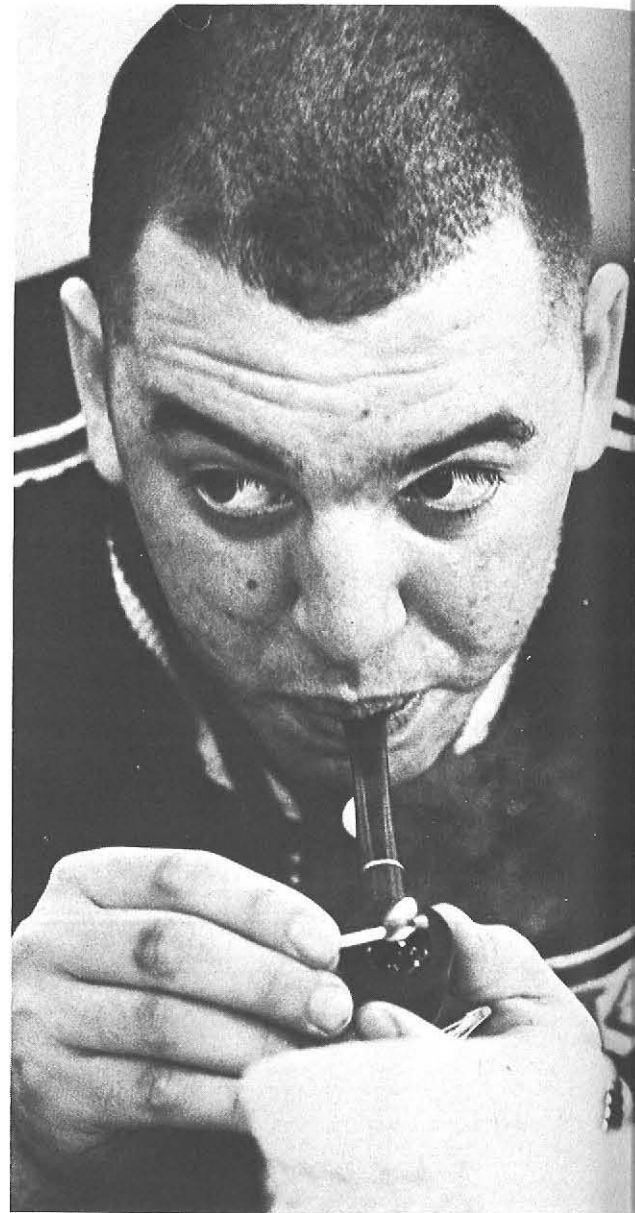

**JAMES VESTER**  
Buffalo, New York  
Industrial Arts



**LINDA ROSE VILLA**  
Williamsville, New York  
Elementary Education



**STEPHEN VIROSTKO**  
Buffalo, New York  
Industrial Arts



**ANN VIVIAN**  
Kenmore, New York  
Elementary Education



**DIANNE VOGEL**  
West Seneca, New York  
Elementary Education



CONNIE VOLPE  
Buffalo, New York  
Elementary Education



GAIL WALDECK  
Andover, New York  
Elementary Education



LINDA WALGATE  
Egbertsville, New York  
Art Education



DOROTHY WALKER  
Kenmore, New York  
Social Studies



MARGARET WALLACE  
Kenmore, New York  
Elementary Education



MAUREEN WALSH  
Walden, New York  
Mental Retardation



JACK WARD  
Depew, New York  
Industrial Arts



RAY CAROLYN WARD  
Rochester, New York  
Art Education



RONALD WARMUS  
Corning, New York  
Industrial Arts





STEVE WAXLER  
New York, New York  
Industrial Arts



MEL WAXMAN  
Brooklyn, New York  
Industrial Arts



JOANNE WEAVER  
Elmira, New York  
Elementary Education



CAROL ANN WEBER  
Buffalo, New York  
Elementary Education

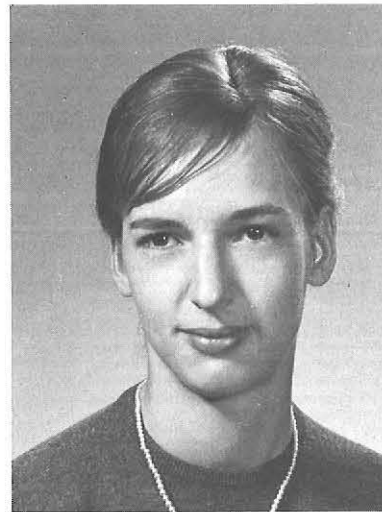

NANCY WEIDNER  
Rochester, New York  
Home Economics



KAREN WEIGEL  
Kenmore, New York  
Elementary Education



DOROTHY WEIRICK  
Lancaster, New York  
Home Economics

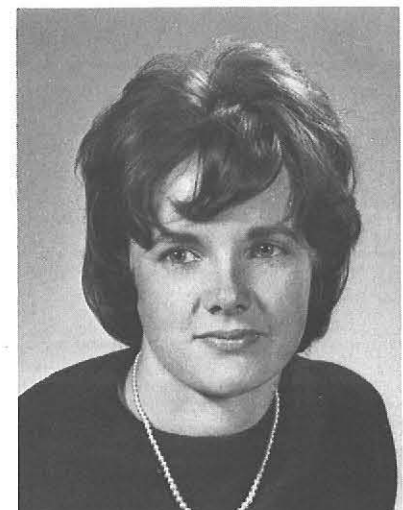

MARY WEISBECK  
Kenmore, New York  
Elementary Education



EAVER  
New York  
Education



JUDITH WEISS  
Rochester, New York  
Home Economics



ROGER WENDT  
North Tonawanda, New York  
Industrial Arts



EIGEL  
New York  
Education



ARLEEN WERNER  
West Seneca, New York  
Art Education



NEIL WHALEN  
West Seneca, New York  
English

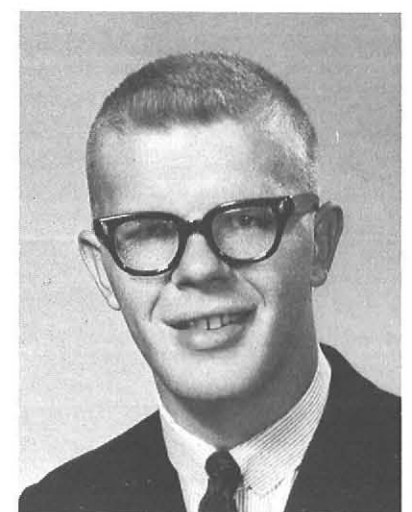

REES WHITE, JR.  
Clarence, New York  
Industrial Arts



WICK  
New York  
Education



ALFRED WHITING  
Andover, New York  
Art Education



JOYCE WHITING  
Buffalo, New York  
English



SALLY WICKS  
Buffalo, New York  
Elementary Education



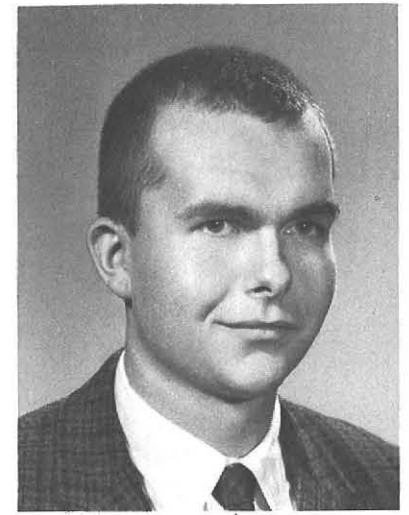

RICHARD WIER  
Buffalo, New York  
Social Studies



NANCY WILCOCKS  
East Amherst, New York  
Elementary Education



LYNNE WILCOX  
Buffalo, New York  
Art Education



CAROL WILLIAMS  
Springville, New York  
English

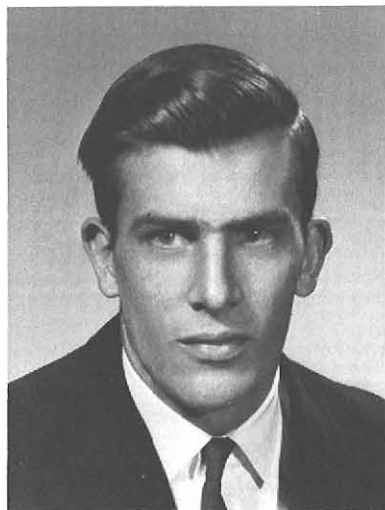

RICHARD WILLIAMS  
Little Valley, New York  
Industrial Arts



RONALD WILLIAMS  
Tonawanda, New York  
Industrial Arts



DANEEN WILSON  
Buffalo, New York  
Elementary Education



ELEANOR WILSON  
North Tonawanda, New York  
Elementary Education



ELMA WILSON  
Lackawanna, New York  
Elementary Education



PATRICIA WILSON  
Buffalo, New York  
Elementary Education



SHARON WILSON  
Buffalo, New York  
Elementary Education



MARJORIE WITT  
Newark, New York  
Elementary Education



DORA WITTER  
Cuba, New York  
Social Studies



ANTOINETTE WOJCIK  
Cheektowaga, New York  
English







SUSAN WRIGHT  
Olean, New York  
Elementary Education



SANDRA YATES  
Buffalo, New York  
Early Childhood



LINDA BRAUER KAISER  
Rochester, New York  
Elementary Education



JOAN ANNE YOUNG  
Buffalo, New York  
Elementary Education



THERESE ZABIELSKI  
Lackawanna, New York  
Home Economics





MARK ZALEWSKI  
Buffalo, New York  
Industrial Arts



CHRISTINE ZIELINSKI  
Buffalo, New York  
Elementary Education



NANCY ZOELLER  
Angola, New York  
Mathematics

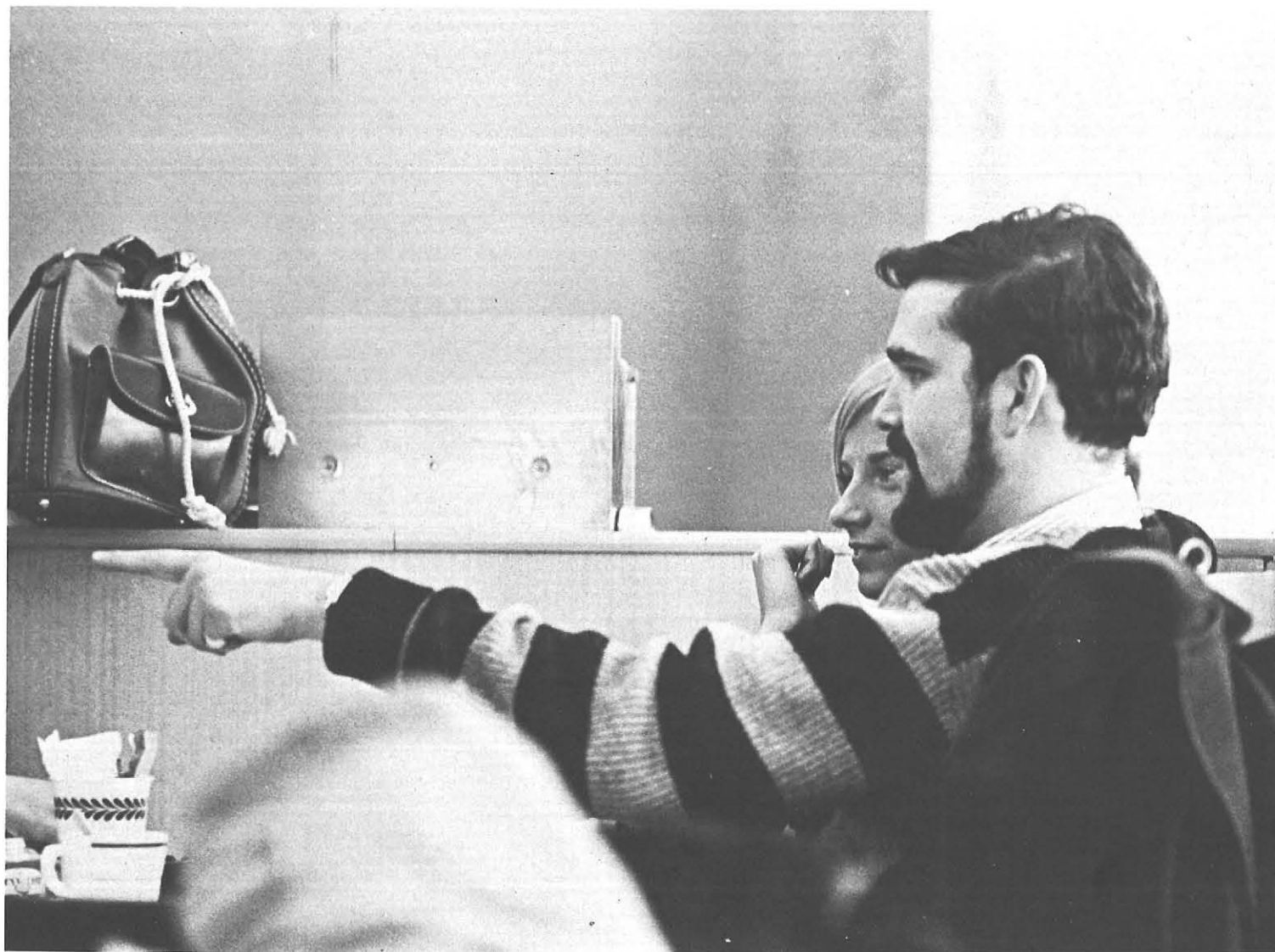



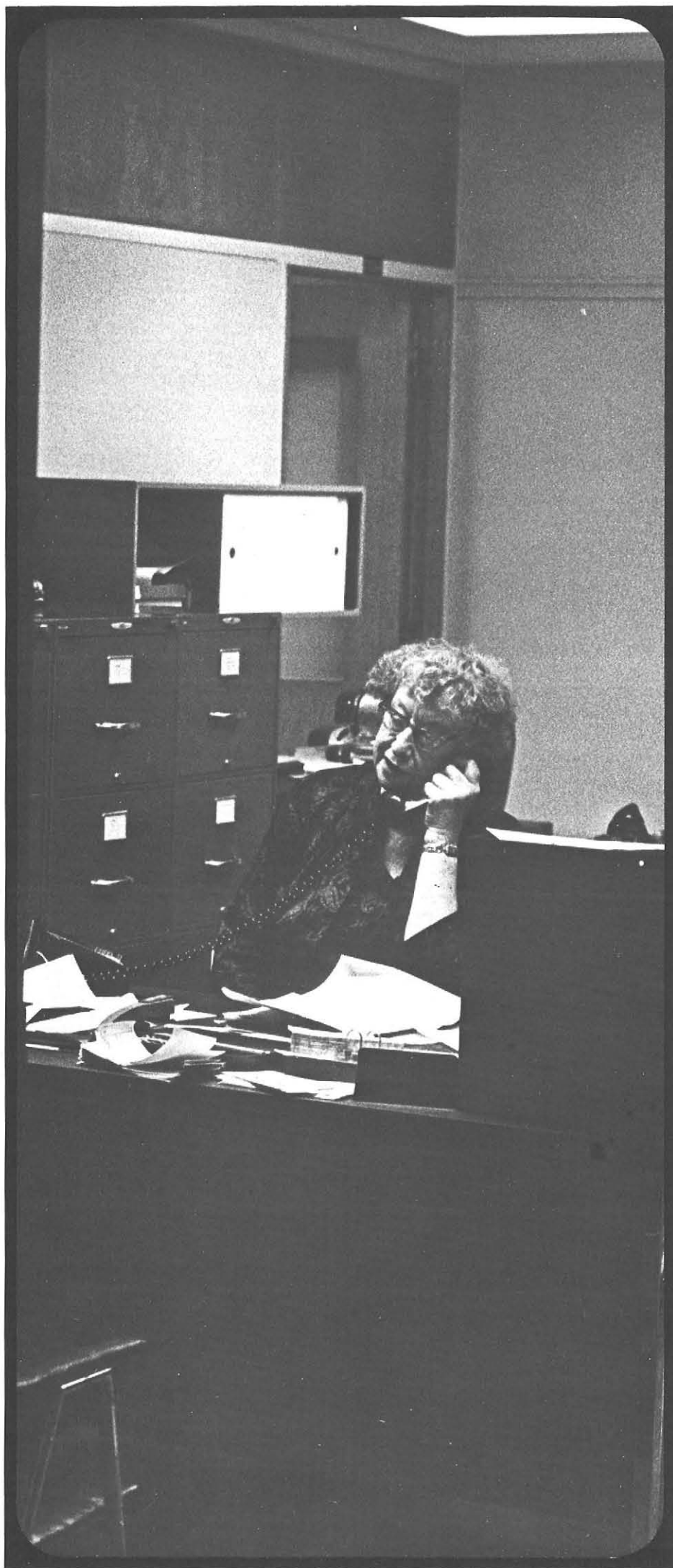

**O**ur  
claim,  
our  
hope,  
our  
despair  
are  
in the  
mind.

# INDUSTRIAL ARTS

340

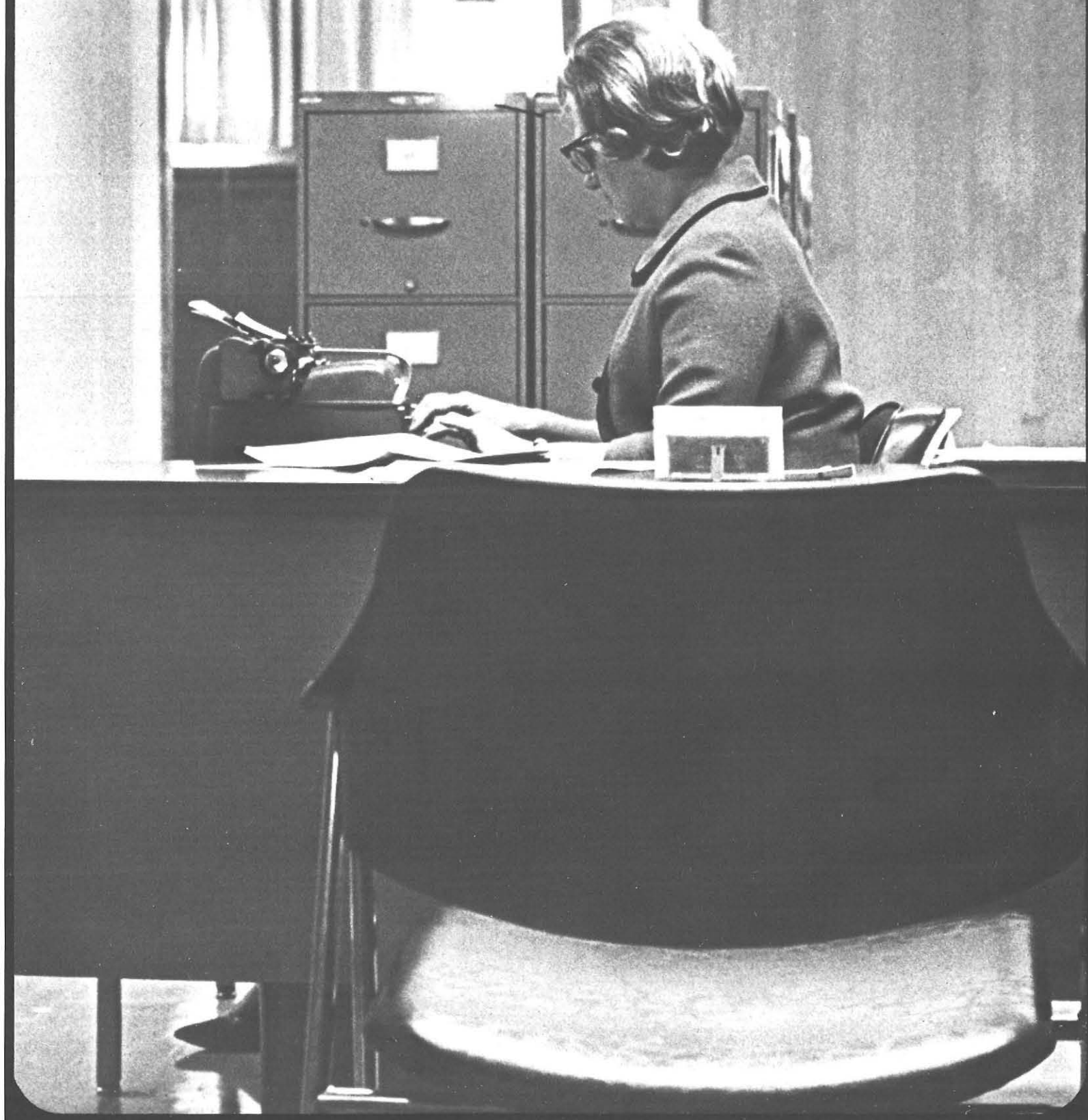



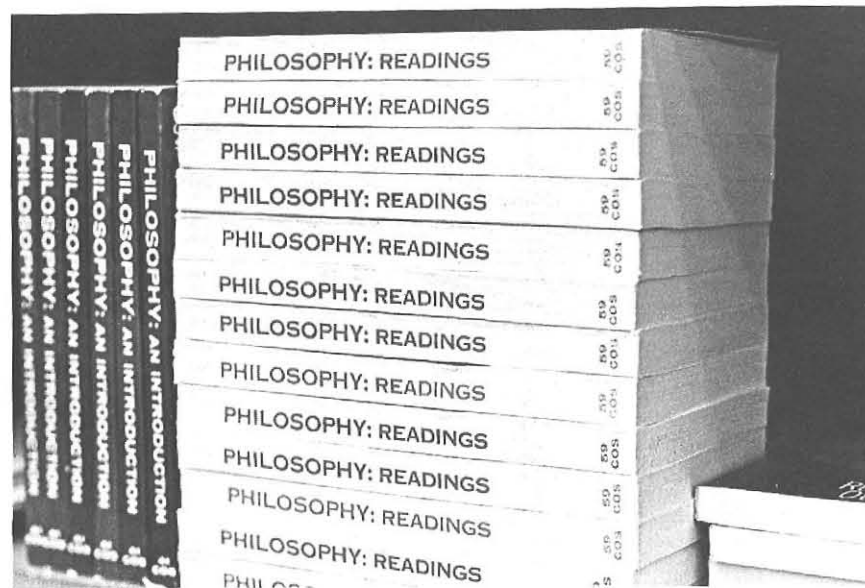
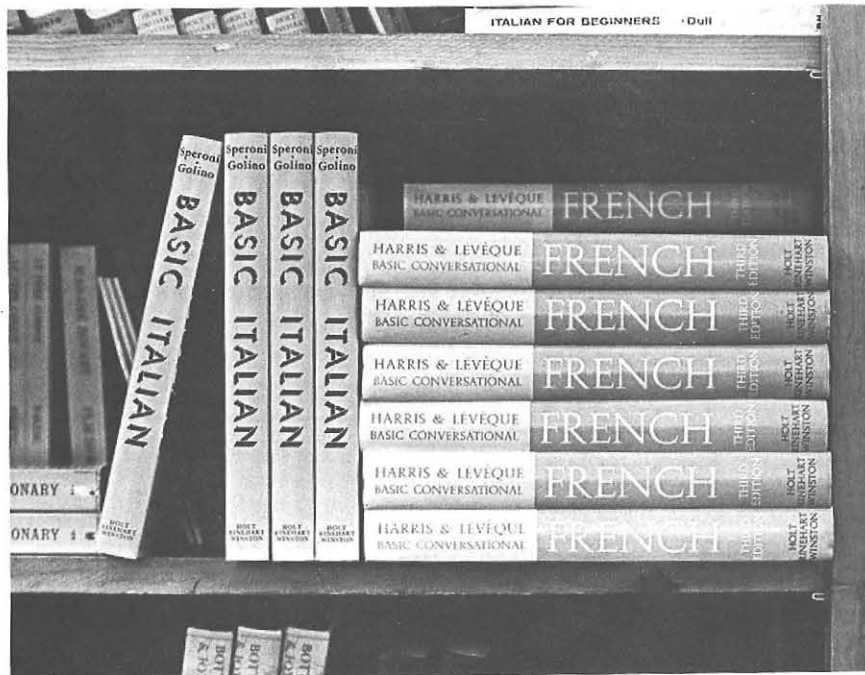
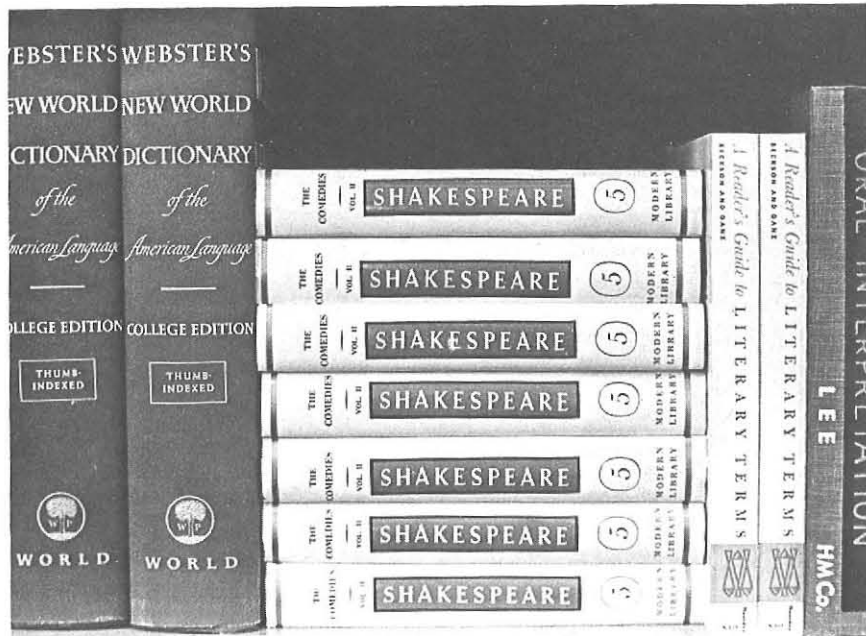

## Arts and Sciences

*The Division of Arts and Sciences* is the administrative home for faculty members in the departments of English, Foreign Language, Philosophy, Social Studies, Geography, Science, Mathematics, Music, and Health, Physical Education and Recreation. The division administers the program in liberal arts and provides many of the required courses, and a variety of elective courses, for other divisions of the college. With the education divisions, it also provides programs of study for secondary certification in the areas of English, social studies, science, and mathematics.

*The English Department* offers two degrees, a bachelor of arts degree for students in liberal arts with a major in English and a bachelor of science degree for students majoring in secondary education with certification in English. The department is also responsible for providing all students in the college with basic work in composition, speech, and literature. As the English department reaches out to all the students at some time, it seeks to increase the students' knowledge and skill in the use of language and interpretation of literature. Students preparing to teach secondary school English also receive instruction in methods of teaching English. The department maintains an active interest in student publications and members of the English faculty serve as advisors to the yearbook, the student newspaper, and the literary magazine.

*The Foreign Language Department* is rapidly growing in size and in facilities. Students can elect French, German, Italian, Latin, Russian, or Spanish. These courses not only offer instruction in the language itself but concern also in the culture of the country. New this year is a language laboratory, where a student is able to select the tape or record of his choice, record his response and receive guidance from his professor by analyzing the recording made.

Twenty-four semester hours of a language qualifies a student majoring in elementary education to teach that language in grades kindergarten through nine. The department offers students in all areas the opportunity of electives in areas of personal as well as academic interest.

The *Philosophy Department*, the smallest department in the Division of Arts and Sciences, serves a vital function in the total program. It offers the basic course, *Ways of Knowing*, which is required of all students as an aid in establishing a solid base for their opinions and beliefs. Electives are also available. The new liberal arts program will result in a greater desire for more philosophy courses. No doubt, the college and the students will benefit from the expanded program.

The *Social Studies Department* offers a program leading to certification for teaching social studies in the secondary schools. Graduates receive a bachelor of science degree. Under this program, students take courses on various disciplines of the social studies and may choose electives to broaden a special area of interest. Liberal arts majors also may elect a concentration in one of the several fields. Under new certification requirements, elementary education students may elect a twenty-four hour concentration in this area. Students of all divisions elect the social studies courses needed for a broad academic background. Future plans of the department include the offering of additional courses in anthropology, sociology, economics, political science, and non-western area studies as well as several new courses in American and European history.

One of the future goals of the *Geography Department* is to offer a major in geography. At present geography courses, topical and regional, are part of the elementary, secondary, and exceptional children curricula.

Through the courses offered, this department gives students complete coverage to the field of world geography. In today's world of increased travel and scientific advances, the importance of geography is recognized, for knowledge of its principles leads to an increased understanding of people and their ways of life.

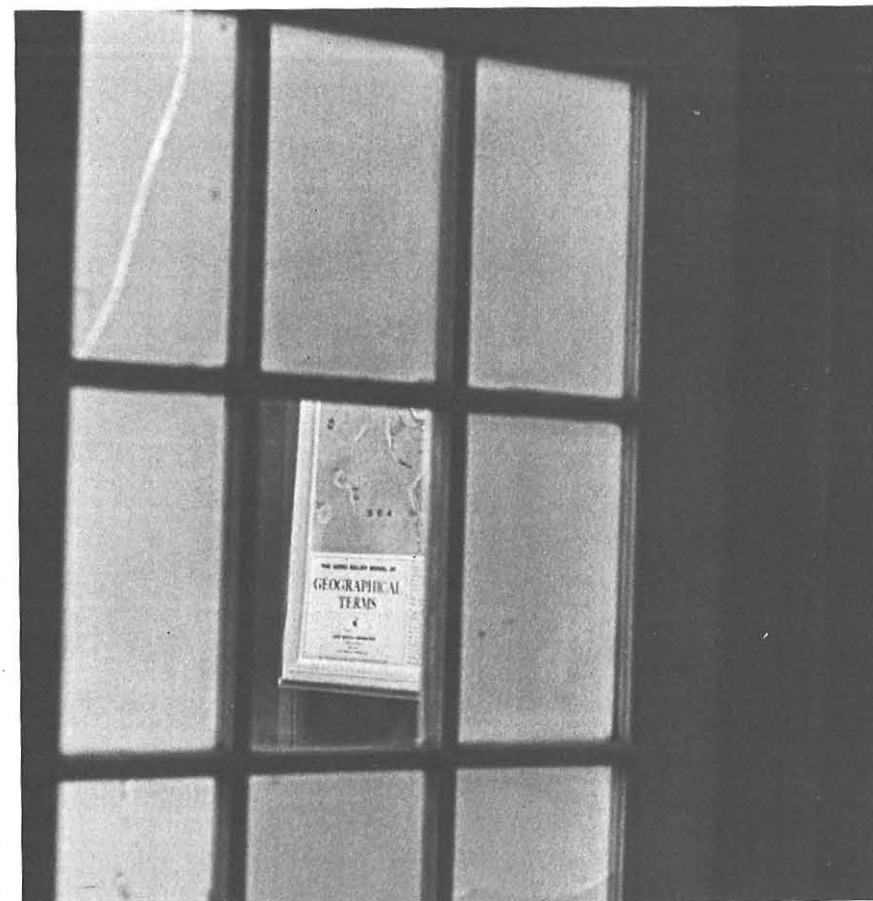
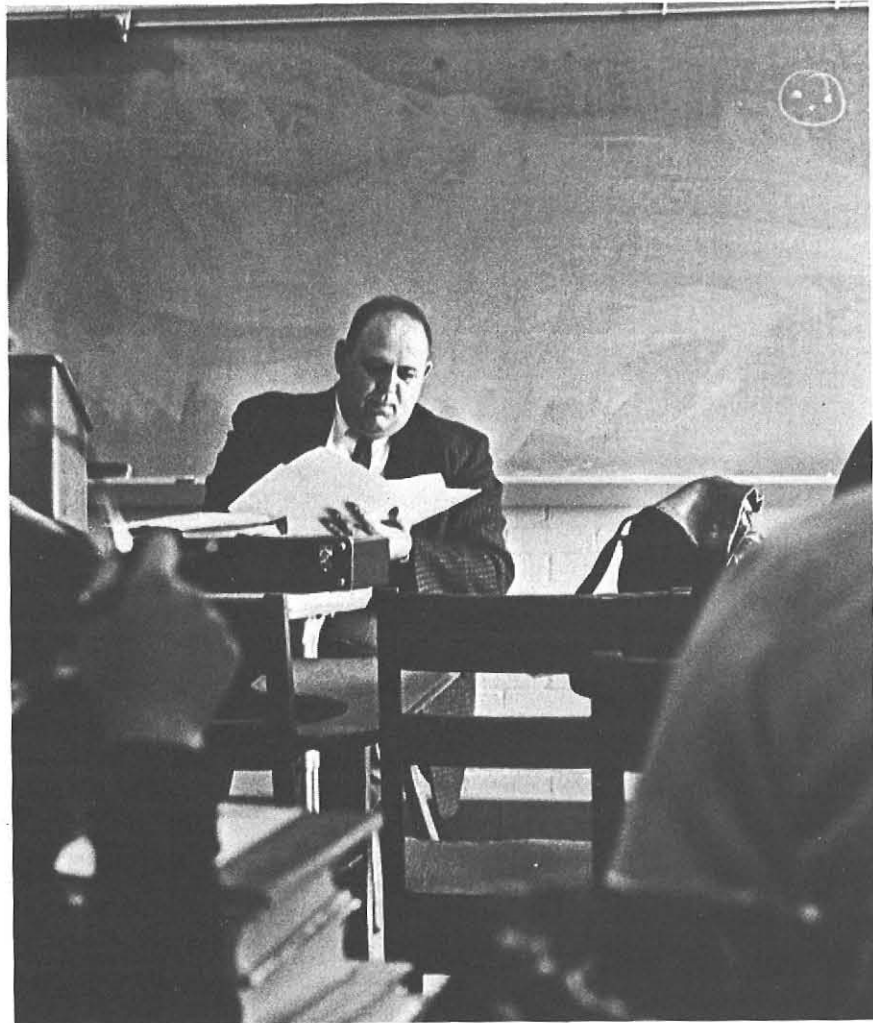



The *Science Department* serves students majoring in biology, chemistry, earth sciences, physics, and general science for teaching in elementary schools. Students majoring in other divisions find courses offered which give them a broader understanding of science concepts and their relations to man's life. One of the plans of this department is to incorporate a program for liberal arts students who wish to major in one of the sciences.

In the summer of 1964 the Science Department will move into a new building near Upton Hall. Plans for a second building are already in progress. The specialized faculty in the Science Department, together with these new facilities, will enable students to be competently prepared as teachers of science.

Twenty-three different undergraduate courses are offered to students of the college by the *Mathematics Department*. Students majoring in secondary mathematics education receive a bachelor of science degree upon graduation.

The new curricula for the preparation of elementary and secondary teachers will bring new advances to the mathematics program. Through its courses can be seen the growing importance of mathematics in modern life. The more intensive mathematics training will provide those courses needed for the adequate preparation of teachers today and for liberal arts majors in mathematics.

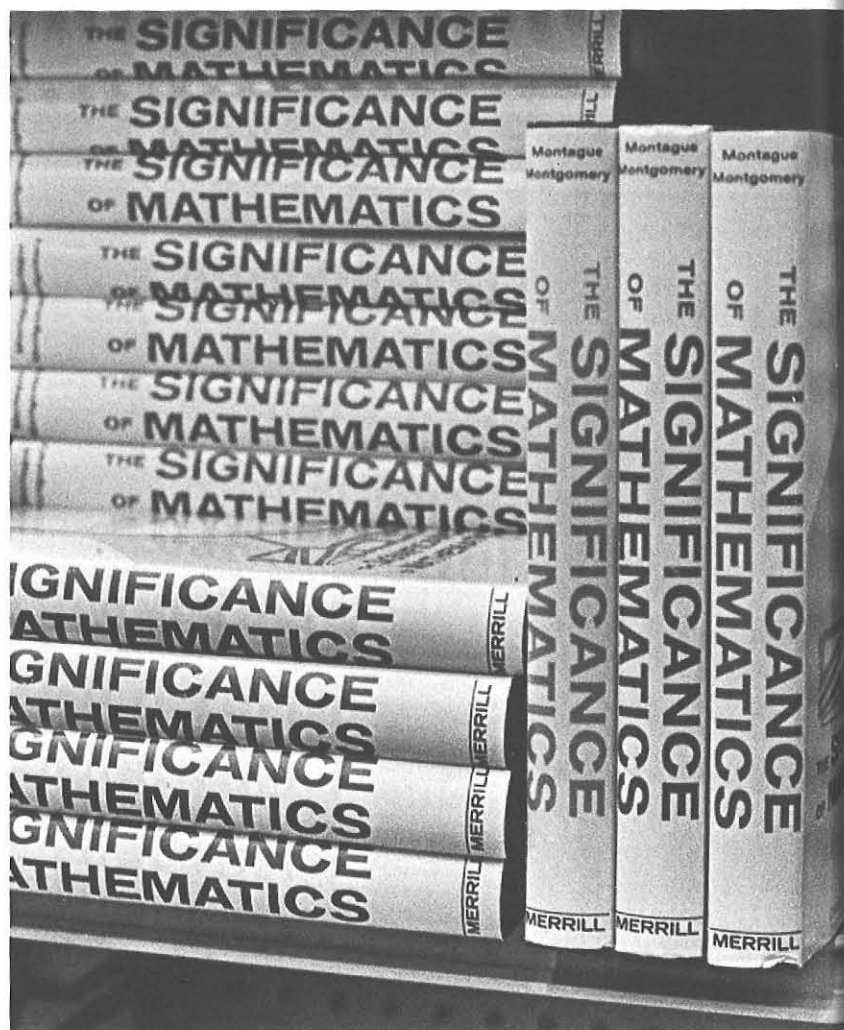



The *Music Department* offers a bachelor of arts degree with a major in music and a B.S. degree with a minor in music for students in the elementary education curriculum. The department also offers service courses for all curricula on campus. Students also have twenty-seven music electives from which to choose.

Future planning in the Music Department is for a full curriculum for music majors and music education majors. To do this effectively, it is hoped that a music building might be established. Through a more extensive curriculum, the department will be better able to fulfill its aim of guiding and inspiring students to develop aesthetic appreciation for all areas of music.



Although the *Health, Physical Education, and Recreation Department* does not offer a pre-professional curriculum of its own, it does administer the required courses in physical education and health for the overall college program. The offerings are designed to complement the professional preparation of all students through instruction in the development of physical skills and through instruction in health.

The purpose of the department is to provide a program that is broad enough to meet the interest of all students and comprehensive enough to aid in developing competency in a selected sport. The department hopes students will maintain a measure of fitness throughout life with good physical activity habits established.



# Liberal Arts

Degrees in Liberal Arts with majors in various academic subjects were awarded for the first time in 1964. The program, developed over a period of several years, results from the State University policy to make teachers colleges into multi-purpose institutions. Students with junior-senior standing were admitted in September of 1963; plans call for the admission of freshmen in September of 1965. About fifty students are currently enrolled, and the eventual size of the division will depend on facilities, staff, and public demand.



The bachelor of arts degree is granted after a student has completed work in four broad areas—the arts, humanities, social studies, and science-mathematics—and a concentration in an area of major study. He must also demonstrate proficiency in a foreign language. With this background the graduate of the Liberal Arts Division is able to select from a wide variety of professions and fields the one that suits him best.

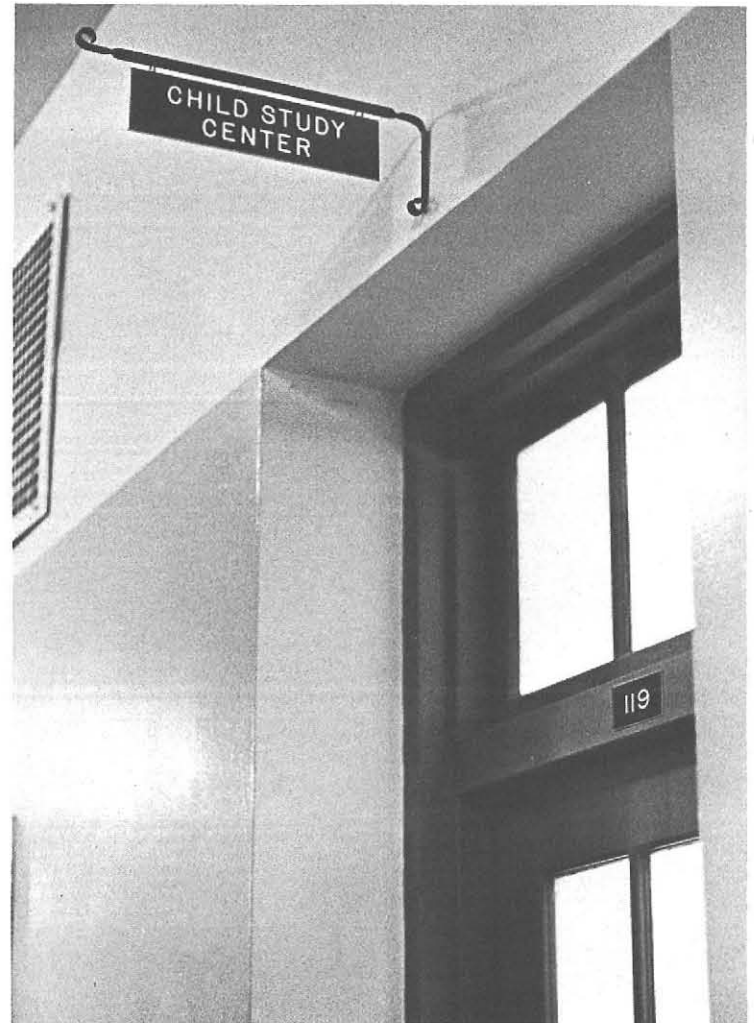

# Exceptional Children Education

Students majoring in the *Exceptional Children Education Division* specialize in areas of retarded mental development, physical handicaps, or speech pathology and audiology. Courses which develop abilities necessary to work with children having exceptional learning problems are the basis of the program in each area. Graduates who receive a bachelor of science degree have a substantial background in arts and sciences and in their professional education. To enrich the theoretical phases of the curriculum various community resources are made available to

supplement the laboratory facilities of the college.

Expansion of the curriculum for the training of teachers in the areas of deafness, blindness, and emotional disturbance, comprises the future endeavors in Exceptional Children Education Division. Electives in the division offered to students in other specialized areas include experiences which develop understanding, skills, and attitudes needed in appraising the nature and origin of disabilities in children as well as the types of school adjustments that might be made to educate them.

# Education

Responsibility for the education of children requires that teachers have the best education our culture can offer. The curriculum offered to students in the *Elementary Education Division* provides its graduates with abilities to meet the challenge of this responsibility. Courses are developed in general-liberal education, professional education, and electives which can form an area of concentration or a deepening of general interests.

Most important to the elementary education program is the supervised teaching experiences with children of various age levels in different types of schools. As a result of a comprehensive program, teachers achieve a degree of

professional competency which aids them in channeling their resources for the development of those whom they teach.

The curriculum for the Secondary Education Division provides for all phases of the professional program as well as specialization in mathematics, science, English, and social studies. Required hours in the major field are often supplemented by study in a minor. Students completing the requirements of the four year secondary education program will be certified to teach in grades seven through twelve. The certificate is made permanent upon the completion of a fifth year of study.

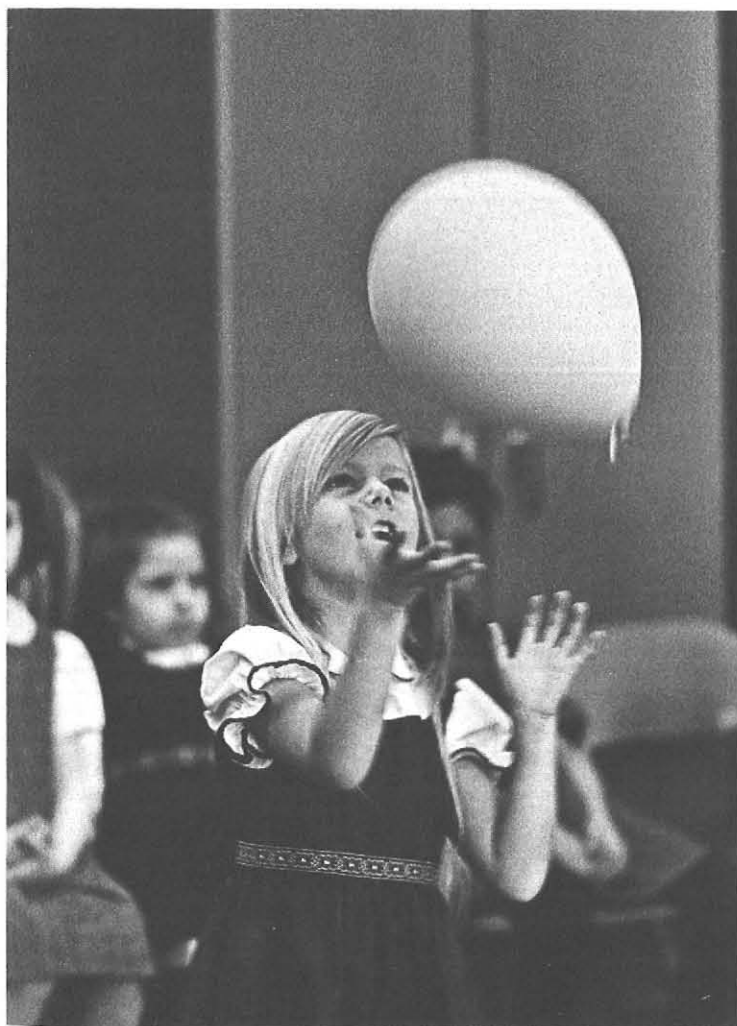

## Campus School

The *Campus School* at SUCB serves a dual role. It provides an educational program for children from the three-year-old nursery group through grade nine. It also provides observation and participation experiences for college students majoring in education. The Campus School participates in a program of experimentation and research. The school's program is based on the child development concept of education.

The facilities of the Campus School include classrooms,

a library of over 11,000 volumes, film-strips, recordings, pictures, and other materials used by pupils and teachers, a science laboratory, a home-economics room, a gymnasium-auditorium, an industrial arts room, and a nursery housed in Caudell Hall.

Serving the needs of its students and the college, the Campus School guided by its new principal, Dr. Benedict Surwill, provides a unique experience for everyone who participates.





## Art Education

The *Art Education Division* offers a curriculum for the preparation of teachers of art. Graduates of the division receive a bachelor of science degree. Those in the liberal arts program with a major in the visual arts or 'the arts' receive a bachelor of arts degree.

The art curriculum, the largest undergraduate program in the world, develops expressive and creative powers, and ability to teach, and a knowledge of the use of art in many aspects of living. It includes a broad program of general studies and provides opportunity for individual specialization. Upton Hall, the new home of the Art Education Division, contains specially designed equipment, a resource library, and extensive display facilities to enrich learning.

One of the fine contributions of the Art Education Division has been the foreign study program in Siena, Italy. This has now been extended to other divisions of our college. Through all the intellect and sensibilities given to man, the art students endeavor to pursue the powers of perception and creativity.

## Industrial Arts Education

The influence of industry on American life has added increased importance to the teaching of industrial arts. The *Industrial Arts Education Division*, based on this truth, has formulated a program of basic courses of technology, a professional phase in education and electives in areas of special interests.

Graduates of the Industrial Arts Education Division receive a bachelor of science degree. Through their preparation in industrial arts, these teachers are able to provide instruction in the intelligent use of industrial goods and services, and help many of their students to select careers or to develop wholesome recreational pursuits.

## Vocational-Industrial Education

The *Vocational-Industrial Education Division* prepares candidates to teach vocational and technical subjects in the public schools. Selection is made on the basis of trade and technical proficiency and personal qualifications. Skills of method and techniques in teaching, a knowledge of industry and technology, and progress in the profession form the basis of the academic program. Graduates of the basic program are eligible for certification and receive a bachelor of science degree for their achievements.

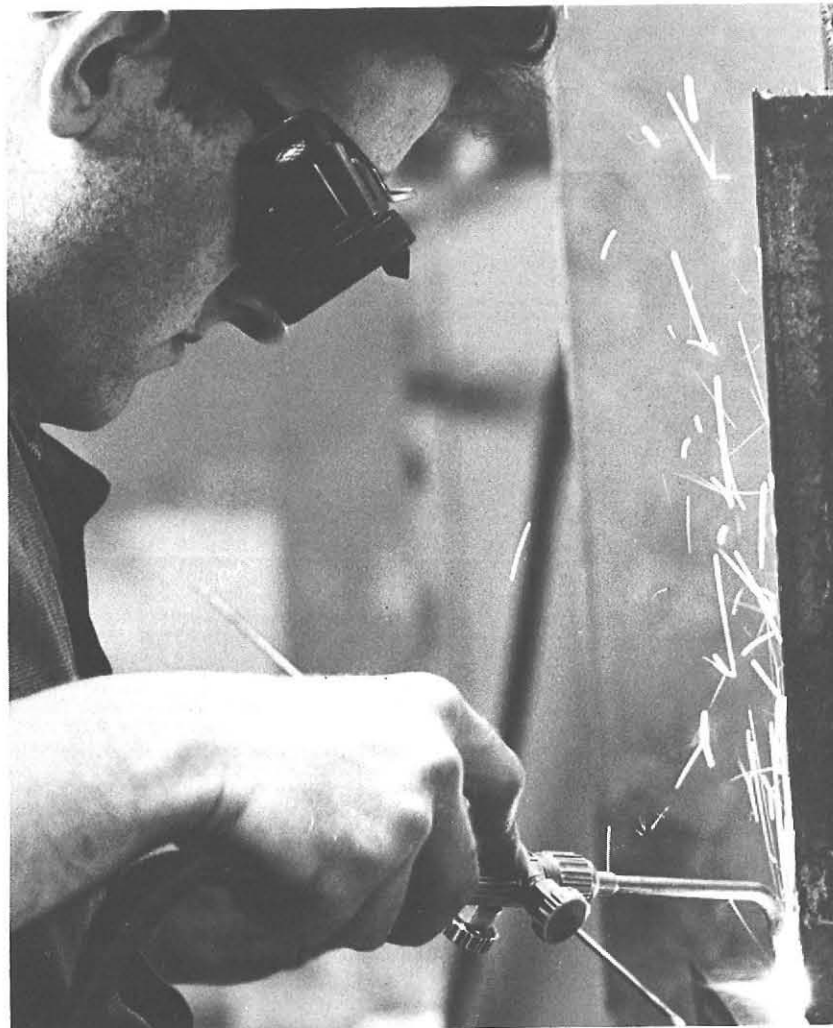

## Home Economics Education Division

The four-year program of the *Home Economics Education Division* prepares teachers who will be physically and mentally healthy, intelligent and informed, efficient vocationally and professionally, and cultured in gracious living. Graduates receive a bachelor of science degree and are qualified to teach homemaking in the public schools.

The laboratories of Caudell Hall provide students in the Home Economics Education Division with experience in such areas as food preparation and service, selection and construction of clothing, housing and home furnishings, and child development and family life. The college maintains an attractive, well-equipped residence, the Home Management House, located near the campus where senior students live for a five week period under faculty supervision to gain experience in the social and economic management of a home.

Future plans are for specialties in areas of home economics and a bachelor of arts degree program in liberal arts for majors in home economics. Realizing that the home economics field is a rapidly growing area of education, teachers need to continuously be prepared for professional advancement.

## Graduate Division

The *Graduate Division* offers an on-campus program throughout the academic year. Master of science degrees are given students in the same areas of concentration as represented by the undergraduate divisions and in Elementary Administration and Supervision. At present there are approximately 2700 active graduate students.

The Graduate Division prepares scholars and teachers who are capable of extending the frontiers of knowledge. The scope of its program is being broadened with plans for the inclusion of other degree programs, such as a master of science program for junior college teachers, a full-time graduate program, and, eventually, perhaps programs leading to the doctorate.

The Graduate Division encourages students who intend to pursue graduate work, at this institution or elsewhere, to visit the Graduate Office during their senior year to discuss graduate program possibilities and plans.









*Just been  
elected  
Secretary  
and  
Treasurer.  
I  
don't have  
to  
tell you  
how  
important  
that is.*

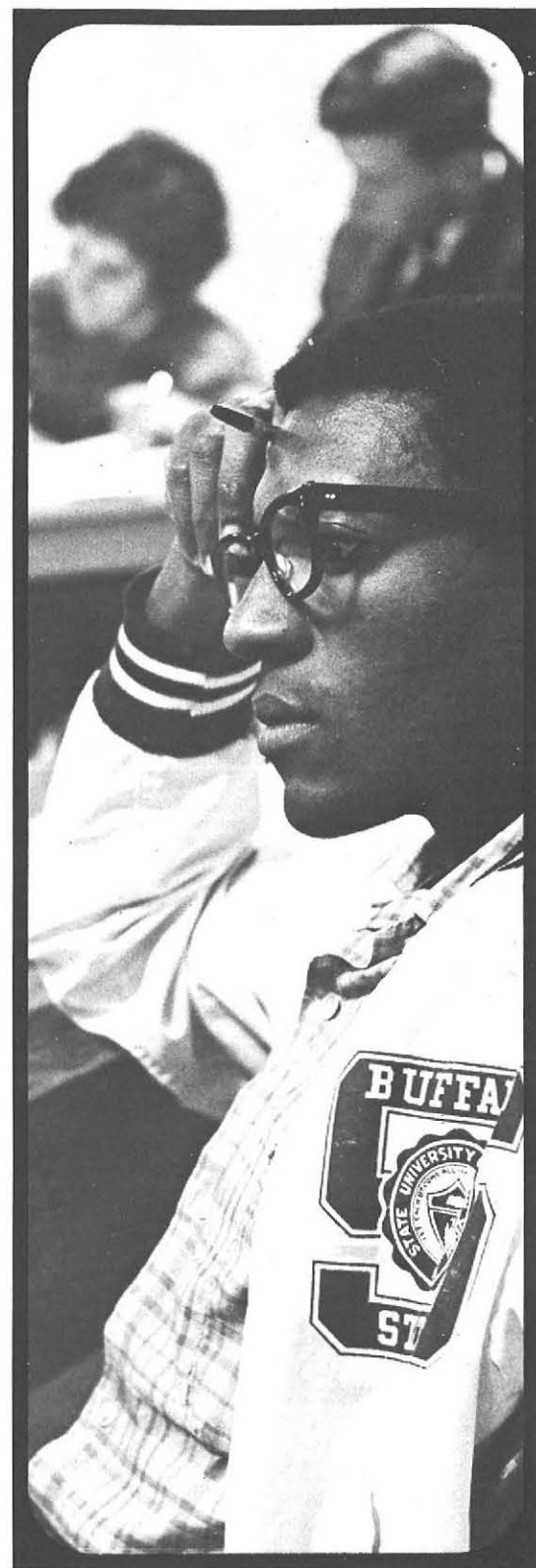





*Row 1:* G. Baum; J. Vaccarella; B. Organisciak; J. Salviski; J. Adams; F. Compertore; M. Ryan; T. Johnson; V. Pratt, S. McDermid; A. Harmon; B. Burnett; J. Kelly; T. Cordy. *Row 2:* S. Kelley; J. Liberatore; T. Kolasa; P. Taylor; J. Snyder; G. Lazenby; M. Bennett; K. Allyn; C. Calandra; B. Bateman; L. Brewer; M. Williams; B. Hahn; C. Chybion; J. Campbell; P. Lawler; M. Johnson; F. Whitman; P. Bernadt; H. Lester. *Row 3:* G. Cook; J. Iraci; L. Merling; C. Hall; B. Ericson; J. Howland; M. D'Attilio; B. Berns; R. Riesenberg; G. Weir.

## Student Congress

Student Congress, with executive and legislative powers under the College Student Association, constantly strives to maintain the rights and privileges of the student body. This governing organization is composed of a president, seven officers, class and dormitory representatives, and representatives-at-large elected by the student body. All members of the campus community may attend the weekly

meetings and express their views. Areas of concern and events that influence the college and the students play a major role in the work of Student Congress.

With vitality and progress for the future, Student Congress will continue to fulfill its responsibility to those it governs.



## Officers

S. Mc-  
Lazen-  
Lawler;  
owland;



Row 1: F. Compertore, Parliamentarian; M. Ryan, Second Vice-President; T. Johnson, President; V. Pratt, Advisor; S. McDermid, First Vice-President. Row 2: G. Weir, Sergeant-at-Arms; C. LaMorte, Advisor; J. Liberatore, Recording Secretary; T. Cordy, C.S.A. Treasurer; B. Ericson, Traffic Comr.; J. Adams, Corresponding Secretary; J. Kelly, Community Services Comr.; B. Burnett, Traditions Comr.; G. Baum, Treasurer; P. Lawler, National-International Comr.; H. Lester, Campus Services Comr.



# College Union Board

Recognizing the need for a center of social, cultural, and recreational activities, the College Union Board endeavors to present these to the campus community through the facilities of the College Union. Plans of the College Union Board are made by its members who are representatives from the dormitories and from the campus at large. Working together for the benefit of all, the group has far exceeded their intended goals.



*Row 1:* M. Caless, Vice President; S. Sokoloff, President; K. Allyn, Treasurer. *Row 2:* C. Tocco; B. Berns; D. DeFisher; J. Iraci; J. Adams; Dean Borelli, Advisor; J. Shaffer; M. Ryan.



Row 1: M. Monroe, Advisor; C. LaMorte, Advisor; J. Eichhorn; T. Cordy, Chairman; K. Allyn; L. Marosy. Row 2: J. Snyder; G. Goldstein; G. Baum, Vice-Treasurer; R. Gore; L. Schue.

## Finance Agency

The Finance Agency recommends and supervises the allocation of all student taxes and class dues for all student activities and programs.

Comprising the Finance Agency are the treasurer of the College Student Association, the seven board treasurers, the four class treasurers, and the Student Congress treasurer. By sensible planning based on careful study, a sound economy has been established.



# College Camp Board

Many of the students of SUCB have had a pleasant introduction to the College Camp near Franklinville. The four hundred thirty-three acres of rolling hills, the ponds, the woods, and the wildlife provide an excellent opportunity for field study. Organizations also use the College Camp for enjoyable weekend activities.

The College Camp Board, made up of representatives from each class, administers the use of the camp. A member of the board accompanies each group using the camp. Thus the board makes it possible for all to use and enjoy the camp's facilities.



## Orientation Committee

Once again the Orientation Committee has fulfilled its obligation of introducing this year's freshman class to the unique activities of our campus. The members have successfully carried out their plans which this year have included such activities as Orientation Convocations and Freshman Camp. Members of the Orientation Committee have a sincere desire to provide a program for each new freshman class which will make their new life at SUCB a rewarding experience.

*Row 1:* S. Bailey; M. Sebastiano; S. Fitzgibbons. *Row 2:* J. Eichhorn, Secretary; V. Pratt, Advisor; T. Cordy, Chairman; M. Ryan; C. Calandra. *Row 3:* P. Lawler; G. E. Graf; W. Ransom; J. Fisher; P. Iten; T. Kolasa. *Row 4:* C. Gantzer; J. Iraci; B. Bateman, Treasurer; B. Berns. *Missing:* S. Wilson.





Row 1: J. Halter; Dr. G. Laug; Dr. J. Urban, Chairman; L. Merling, Secretary; S. Purdey, Student Personnel Chairman; Dr. L. Callan; F. Ettenhofer. Row 2: M. Toder, Treasurer; C. Calandra, Vice Chairman; C. Scofield; T. Orrell.



The Lodge at College Camp





Row 1: P. Beaudet, Advisor; V. Pratt, Advisor; L. Brewer; B. Olgeaty; L. Way; H. O'Connell, Chairman.  
 Row 2: J. Burgstahler; C. Klein; R. Gifford, Vice-Chairman; I. Brownrout, Corresponding Secretary; E. Lowe;  
 M. Sebastiano; C. Mazur, Recording Secretary.

## Convocations Board

The purpose of the Convocations Board is to plan programs of cultural and educational value to the campus community. The National Players Touring Company's presentation of *The Taming of the Shrew*, the Turneau Opera Company's rendition of *The Barber of Seville*, and Domenica Giuliani's singing were among

some of the entertaining programs arranged by the board. The speeches of Vance Packard, Louis Untermeyer, and others offered educational opportunities and intellectual stimulation to all. Through the efforts of the Convocations Board, a well planned series of programs enrich our campus life.

# Publications Board

Coordination of publications on campus is the responsibility of the Publications Board. This board determines the major editorial policy for the campus publications—the *Elms*, the *Elm Leaves*, and the *Record*. Student members of this organization are the editors and business managers of each of these staffs; the faculty members are the advisors to the publications.

Achieving excellence of the mind and presenting it for all, the Publications Board serves the campus and the community.



Row 1: J. Boyd; L. McClive; V. Pratt, Advisor; J. Howland. Row 2: G. Mutton; W. Gragg, Advisor; M. Norenberg, Advisor. Missing: B. McCann, Chairman; Dr. Wyld; J. Schmitt; R. Connelly; L. Scheu.



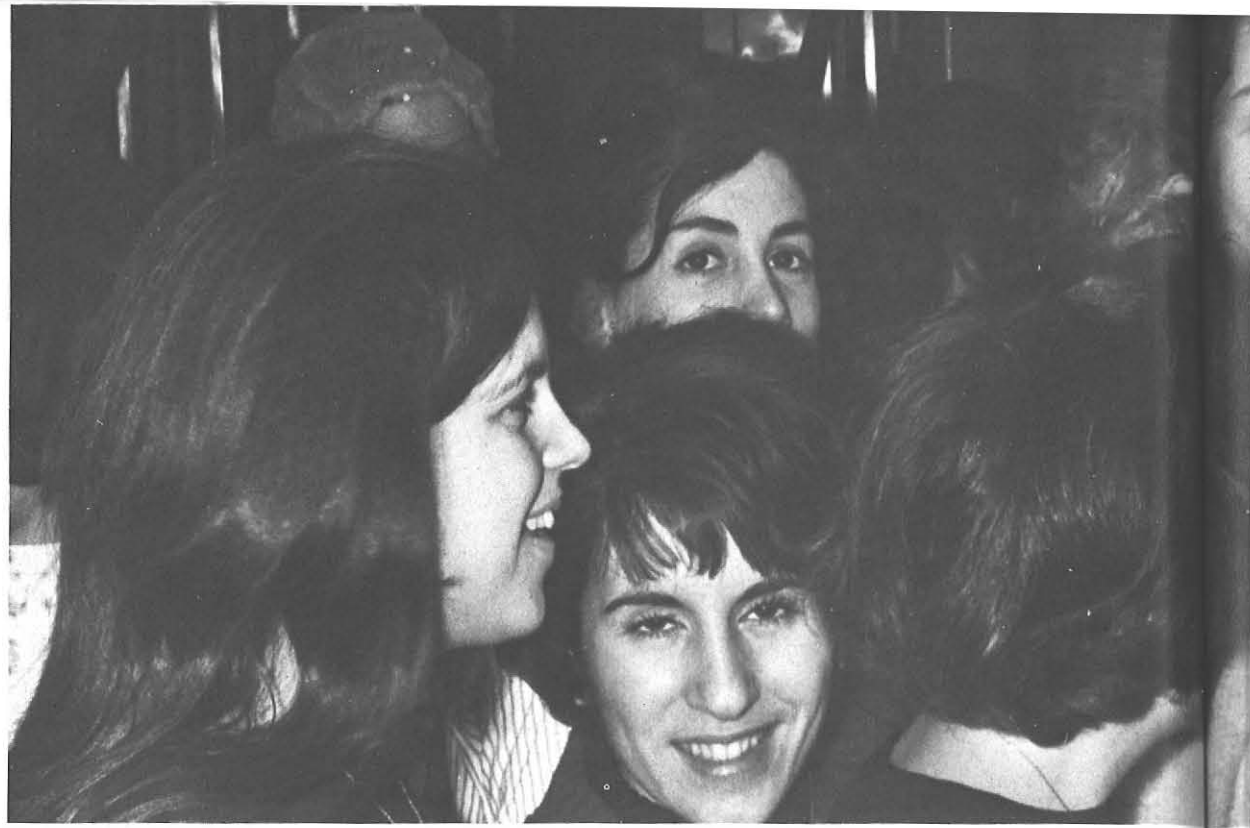

## Bishop Hall Council

*Row 1:* J. Swanson; L. Piazza; A. Janon; F. Maley, Director; N. Tobey, President. *Row 2:* A. Meyermann; M. McLean; B. Rhodes; L. Root; J. Davis, Vice-President; T. Kaylin; S. Bauman, Secretary.





## Cassety Hall Council



Row 1: E. Edwards; L. Merling; P. Brooks, President; B. Sica; E. Kromnick; M. Talbot, Treasurer; S. Linzer. Row 2: N. Green; L. Nehf; N. Bosworth; S. Clark; H. Melasky; C. Fluker; L. Dole; C. Rosenberg; L. Landesman; E. Kashan; V. Valenta. Row 3: N. Schempp; S. Weisenburg; A. Bowers.





*Row 1: S. Underhill, President; J. Pearce; C. Leonard. Row 2: B. Cushman, Director; A. Tymchyn; B. Mohler; D. Gibson; V. Handy; D. Hillis, Secretary; L. Nederlk, Vice-President; N. Chamberlain, Treasurer; E. Horn; D. Heffer; S. Feinberg; C. Chybion. Row 3: G. Rosenthal; C. Vaughn; P. Colander; C. Milany; S. Wright; L. Dascher; K. O'Grady. Row 4: S. Kilor; A. Sharlun; K. Belloff; J. Henehan; G. Holub; P. Bernstein; N. Rising; D. Platino; L. Steele; L. Hellert; M. Silverstein.*

## Chase Hall Council



# High-Rise Hall Council



*Row 1:* D. Schwartz, Secretary; N. Weiss, Treasurer. *Row 2:* M. Spohn; J. Moatz; M. Roberts; P. Bernadt; E. Nass; J. Marsella; D. Meddaugh. *Row 3:* M. Witt, President; J. Weaver, Vice-President; N. Stanton; J. Campbell; S. Bergert; J. Lohrman; D. Gollop; K. Tyler; C. Balassone; B. Nundy. *Row 4:* B. Baucom; R. Purcell; S. McGrath; S. Craven; L. Brewer; C. Opacinch; D. Paquette; L. Marcus; L. Tucker; D. Horman; D. Beckwith; D. Harkins.







*Row 1:* H. Diem, President; J. Claar, Advisor; M. Johnson; B. Nutting, Vice-President; K. Beers; M. Fuss; H. Kinel; B. Kline, Treasurer; P. Carroll, Secretary. *Row 2:* N. Emke; J. Burns; L. Schofield; L. Rogers; S. Evans. *Row 3:* S. Findlay; C. Schmuck; P. Paglia; C. Fonorow; G. Lerner; P. Kimball; L. Nelson; S. Cox; C. Koukal; L. Kirson.

## Perry Hall Council





## Neumann Hall Council

*Row 1:* E. Barszcz, Treasurer; J. Tyler, President; K. Feltges, Recording Secretary. *Row 2:* G. Gadikian; G. VenderBrook. *Missing:* P. Femia, Vice-President; J. Roche; D. Kalna.





# Inter-Residence Hall Association

Working to develop leadership, citizenship, individual responsibility, and social competence through group living, the Inter-Residence Hall Association has a great task to fulfill. They must provide an effective student government for the dorms and develop a varied social and cultural program for resident hall students. In order to promote group unity, the organization sponsors such events as holiday dinners, Christmas decoration contest, inter-dorm sing, and residence hall open houses. The Inter-Residence Hall Association makes living at the dorms a very happy and pleasurable experience.



Row 1: J. Weaver; J. Elmo; P. Brooks; H. Diem. Row 2: J. Campbell, Treasurer; J. Davis, Chairman; M. Witt; R. Noreault; F. Maley, Advisor; J. Johnson, Secretary; N. Tobey. Row 3: D. Charles; B. Nutting; S. Underhill; L. Nederlk.



Row 1: B. Brunig; S. Masi; S. Rosen; L. Kuehnel; S. Wright; L. Dascher; K. Morith. Row 2: T. Moorehouse; F. Maley, Bishop Hill Director; K. Lee; M. Ryan; R. Dye, Neuman Hall Director; D. Williams; B. Cushman, Chase Hall Director; J. Penner; L. Millard; V. Ozols. Row 3: P. Amidon; A. Werner; J. Claar, Perry Hall Director; C. Gritzke; N. Cornelly; A. Scholz; G. Woodworth; M. Norris; W. Headley; R. Silverman; A. Dahlberg; W. Bell; M. D'Attilio; M. Collins; K. O'Grady; J. McCord; C. Hickey; R. Purcell. *Missing:* T. Peffer.

## Residence Assistants

Residence Assistants, found in all the dormitories on campus, are responsible for aiding hall directors in guidance, orientation, and supervision of those resident students within a unit. They are each responsible for about forty students.

Rules and regulations for the dormitories are applied through the residence assistants. Problems of the students are effectively resolved by the residence assistants, making dormitory living a beneficial venture.





*Row 1: J. Vaccarella, Vice-President; L. Scher; K. Knopka, Chairman; C. Brady; K. McManigle; J. Salviski, President. Row 2: P. Sonczewski; M. Sebastiano; J. Fisher; E. Virginia; G. Flaxman; B. Gollon; F. Schimpfhauser. Row 3: D. Weselak; R. Roswick; V. Dewind; R. Miller; C. Gantzer; R. Arrowsmith. Row 4: K. Springfield; M. Frank; S. Roberts; A. Bingel; J. Spencer; C. Goodwin.*

## Junior Counselors

Through the years incoming classes have been not only welcomed, but also reassured by the guidance of the Junior Counselors. Nearly two hundred fifty juniors participated in the Junior Counseling Program this year. These upper classmen were the students responsible for sending information to new

freshmen about the activities for their beginning college days. The class of 1967 gratefully appreciates the work of the class of 1965 and the valuable aid given them for a meaningful beginning to the years they will spend on this campus.



alviski, President. Row 2:  
D. Weselak; R. Roswick;  
el; J. Spencer; C. Goodwin.

their beginning col-  
gratefully appreciates  
and the valuable aid  
beginning to the years

## Student Advisory Committee

The Student Advisory Committee was formed as a result of summer meetings of persons interested in the improvement of open parties held off campus. SAC is made up of representatives from all social organizations and their responsibility is to make helpful suggestions and to set up rules and regulations for all organizations to follow. The Student Advisory Committee's main concern is to help make off-campus open parties fun filled events.



Row 1: B. Diebold; S. Cook; S. Wilson; J. Ott, Chairman; B. Gollon; V. Nussbaum, Secretary. Row 2: F. Schimpfhauser; V. Pratt, Advisor; G. J. Graf; C. Schnabel; J. Person.



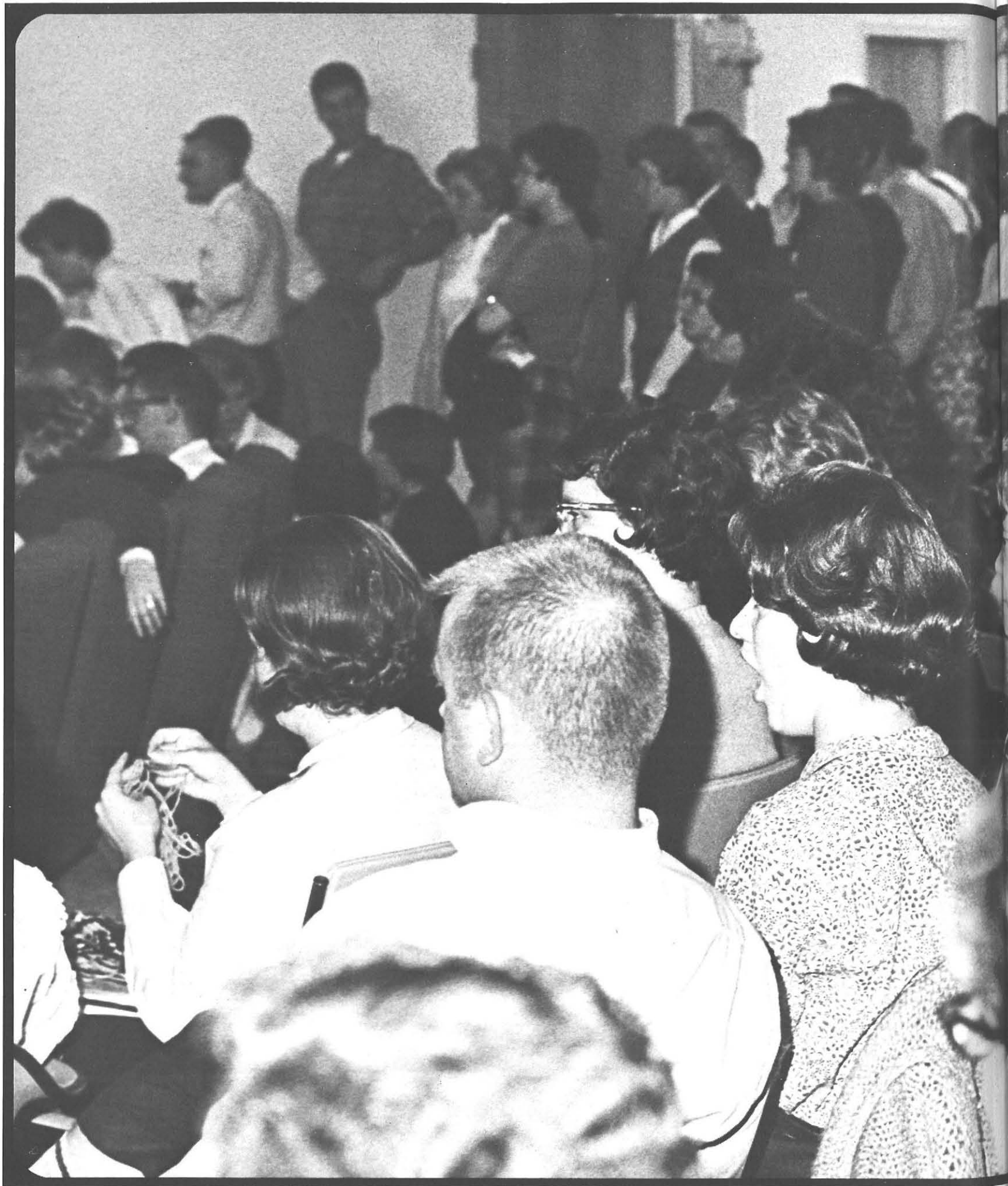

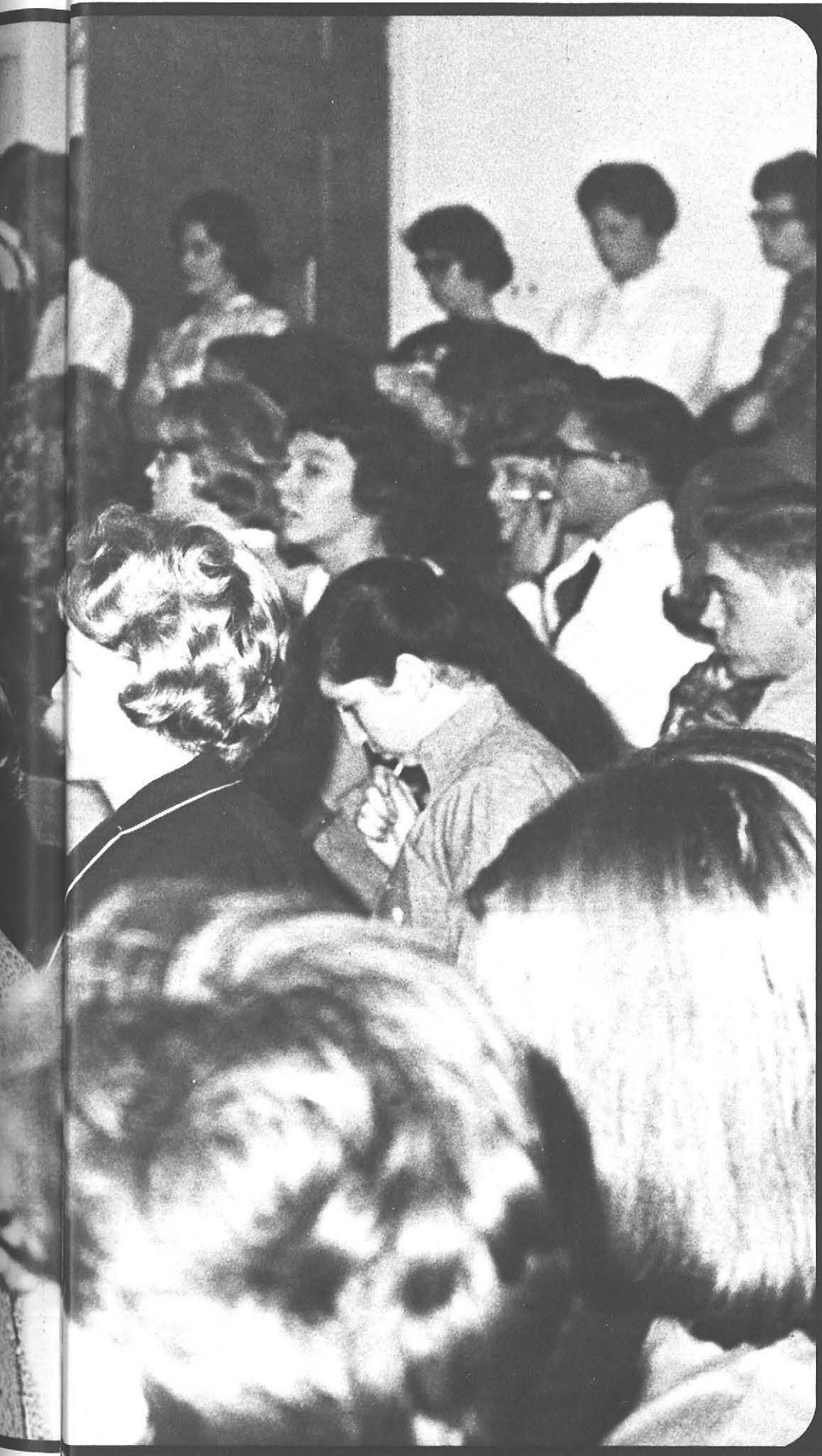

*And the  
ambitions  
they had . . .  
and  
the pleasures  
they had . . .  
and  
the people  
they  
loved.*





LAYOUT: S. Baldyga; M. Nimec; P. Harbachuk. *Missing:* B. Stroke.



MANAGING AND INDEXING: K. Boothby; A. Brylinski; H. Diem; S. Frank; B. Bowman. *Missing:* J. O'Dell.



D. Vogel; W. Pitz; R. Connelly; G. Mutton;  
E. Schendel; J. Eichhorn; D. Kreuter; N. Wyz-  
kowski; E. Wolfgruber; L. Rampino; P. Pasque-  
rello. *Missing:* Dr. L. Wyld; V. Nussbaum.

## Elms

Gail Mutton  
Editor-in-Chief

Ralph Connelly  
Business Manager

Edith Schendel  
Managing Editor

Lewis Rampino  
Art Director

Paul Pasquerello  
Photography Editor

Dianne Vogel  
Virginia Nussbaum  
Literary Editors

Judith Eichhorn  
Typing Editor

Bill Pitz  
Sports Editor

Nancy Wyzkowski  
Index Editor

Doris Kreuter  
Distribution Editor

Earl Wolfgruber  
Art Advisor

Dr. Lionel Wyld  
Literary Advisor



K.  
S.  
O'Dell.



PHOTOGRAPHY: P. Warnke; P. Pasquarello,  
*Missing:* B. Larson; K. Lee; C. Merrifield.



LITERARY: A. Stoneman; D. Kreuter, *Missing:*  
J. Hammond; D. Mills; D. Vincent.



At the beginning of the year the editors assembled to decide on the theme for the 1964 Elms. Thornton Wilder's *Our Town* was chosen. The philosophy displayed in this play was the reason for the choice. The author makes the point that there are many, many things that happen in our lives that make life worth living. But, we take these things for granted. It is only when we look back and reminisce that the true value of these seemingly unimportant occurrences is evident.

More than copying this play, the staff has attempted a reinterpretation of *Our Town* that fits our college. They have tried throughout the whole book to bring to focus the many things we take for granted but that have real meaning. Through the art work, photography and literary copy, the Elms staff hopes that they have successfully conveyed this idea, as well as provided a record of the year 1964 at SUCB.

Since it was planned to use quotes from *Our Town*, a letter was sent to Thornton Wilder asking for permission. This was granted in a letter from Isabel Wilder, Thornton Wilder's sister.

The company selected to print the yearbook was Foote and Davies located in Atlanta, Georgia. William Sloane, the local representative, worked very closely with the editorial staff giving professional advise, help, and encouragement.

Albert Sillato of the Don Jay Studios did the professional photography. Many thanks are extended to Al for his patience and cooperation.

The staff also wants to express its appreciation to the students and faculty members who have helped in the production of the yearbook.

The student body fails to realize the tremendous amount of work that is involved in completing such a publication. This yearbook represents more than a collection of photographs and copy, it is the culmination of many long hours of thoughtful planning and careful preparation. The editors and staff feel that their efforts will be rewarded if the college finds the yearbook to be one that they will enjoy and remember.

50 DEERWOOD DRIVE  
HAMDEN 17, CONNECTICUT

November 4, 1963

Miss Dianne A. Vogel  
Literary Editor--1964 ELMS  
38 Highland Place  
West Seneca 24, New York

Dear Miss Vogel:

My brother, Thornton Wilder, is away in retirement for at least two years in order to restore his health and have uninterrupted time to continue with his own writing projects. He receives little mail except from the family and has no telephone. So is it that your letter like all the others has come to me to be answered.

My brother is willing to grant the permission for such use but under special limitations in line with the following restrictions.

T. W. has consistently refused to permit scenes, long or short; long speeches or other material quoted out of context. He feels to do so is unjust to the author and to the work as a whole. But if you can achieve what you have in mind with brief quotations of a sentence or two for each chapter--or however you are dividing the sections of the book--I can give you this authorization. If you are still interested I would be grateful if you gave me some illustrations of how you are considering the use of the material.

My brother would want me to thank you for the interest you thus express in his play, and to send you his greetings and best wishes for your project whether you use OUR TOWN or not as your theme.

Very sincerely,

Isabel Wilder

Isabel Wilder

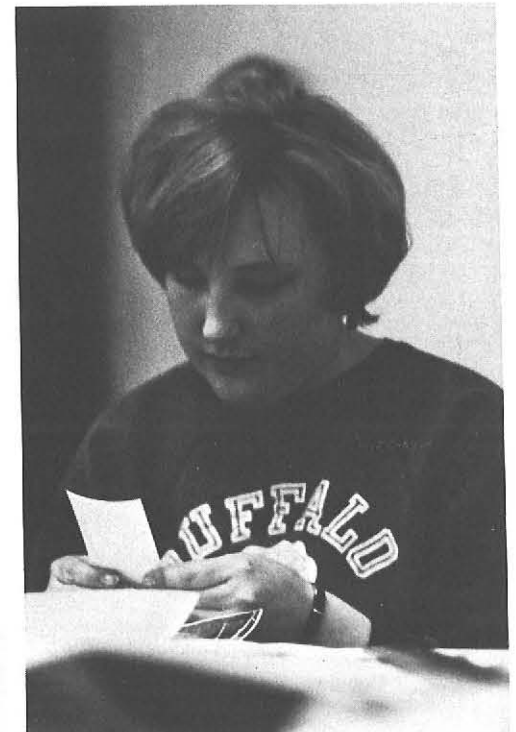



Row 1: J. Bell, Publicity; J. Schmidt, Co-Editor; D. Mattucci; D. Goldberg; L. McClive, Co-Editor; M. Cohn, Literary. Row 2: J. Vaccarella. Missing: M. Norenberg; J. Hubler, Advisors.

## Elm Leaves

The spoken message of the mind, in verse and in prose, is presented for all to see in the *Elm Leaves*. Based on contributions from the student body, the literary and art works of the *Elm Leaves* stimulate the interests of its readers with diversified content for individual appeal.

Members of the staff of the *Elm Leaves* strive to compile a publication which all may be proud of as a showcase of the talents of the student body.

Co-Editors . . . . .	Judy Schmidt, Lynn McClive	Publicity . . . . .	Joanna Bell
Literary Editor . . . . .	Mena Cohen	Art Advisor . . . . .	Dr. Julius J. Hubler
Art Editor . . . . .	Ron Decker	Literary Advisor . . . . .	Meta Norenberg





Editor-in-Chief . . . . .	Judy Howland
News Editor . . . . .	Jack McBride
Copy Editors . . . . .	Sheila Murphy
	Sandra Yates
Feature Editor . . . . .	Karen Kruschke
Sports Editor . . . . .	Bill Pitz
Photographers . . . . .	Bill Larson
	Paul Pasquarello
Cartoonist . . . . .	Peter Hall
Artist . . . . .	JoAnn Radius
Business Manager . . . . .	Larry Schue
Typing Editor . . . . .	Leslie Marcus
Circulation Manager . . . . .	Nancy Wzykowski
Editorial Advisor . . . . .	Dr. Wilson B. Gragg
Financial Advisor . . . . .	Mr. John Boyd





Row 1: K. Kruschke; G. Goldstein; D. Kreuter; S. Schwartz; L. Schue. Row 2: D. Battaglia; J. Schmidt; S. Murphy; S. Yates; L. Marcus; K. Quinlan; J. Howland, Editor; J. Romaszko; C. Welter. Row 3: J. Gay; J. McBride; R. Thomson; J. Lyons.

## Record

The town crier is heard through the voice of SUCB's weekly newspaper, the *Record*. The staff always keeps the student body abreast of campus news and provides a media whereby students can express their opinions on subjects of interest to them. Due to growing interest the *Record* has become more complete in scope and coverage proving itself a value to all its readers.

Required for membership on the *Record* is an active interest in journalism and the ability to track down any important news flash that might occur about the campus community.





Gamma Mu chapter of Kappa Delta Pi, the national honor society in education, promote excellence in education by its adherence to the ideals of knowledge, duty, toil, and power. For the college, Kappa Delta Pi sponsors the Honors Convocation and the Dean's Tea. The society provides educational opportunity for others through academic assistance to students who request tutoring and the meetings are open to all college students whenever there is a guest speaker.

Membership is composed of juniors and seniors with a 3.2 average or better who show an interest in education and who try to uphold the motto "Education through Professional Growth."

## Kappa Delta Pi



*Row 1:* E. Kriese; C. Lance; D. Bluestein; J. Griffo; R. Cairns; D. Benker; D. Hughto. *Row 2:* S. Blatner; E. Gallant; A. Stoneman; B. Krause; A. Dunlap; V. Kaczynski, President; N. Pixley, Historian; R. Amato, Vice-President; J. Kean; A. Graeber, Secretary; E. Daskavitz, Treasurer; C. Michalak; G. Mutton; K. Stone. *Row 3:* B. Taylor; P. Schleicher; I. Burgasser; N. Green; F. Czekaj; M. Mikolaitis; A. Mullen; J. Kwarta; B. Nutting; C. Hall; D. Goldberg; D. Roberts; J. Kelleher; S. Nicoll; S. Simonoff; E. Sugarman; S. Klass; G. Bachorski; R. Dickert; E. Weller; B. Chlebowski.



Row 1: B. Brown; A. Lucki; D. DeMasi; D. Uminski; J. Serio; R. Prost; W. Ransom; C. Pearl; S. Cook; S. Silverman. Row 2: J. Linderman; J. Baumler; E. MacDonald; A. Holthoff; D. Tober; E. Robak; C. Clundt; D. Deutsch; J. Stoll; C. Hill; G. Margeson; B. Hyde; M. Delmont. Row 3: A. Zimmerman; P. Hiller; T. Baron; P. Nolan; M. McFee; B. Baker; N. Eichelberger; N. Rising; M. Stransky; M. Sebastiano; E. Smith; A. Jesson; L. Leffler; P. Wilson; J. Fries; B. Wicks; B. Wilson; C. Daniel; J. Sokloski; J. Bell; B. Citron; L. Lohaus; L. Kleiner; C. Graf; K. Marshman; N. Weidner.







*Row 1:* L. Foreman, President; C. Pearl, Corresponding Secretary; B. Chlebowski; M. Hershey; N. Weidner, Treasurer; J. Baumler, Vice-President. *Row 2:* M. Rendell; L. Brown; S. Larson; C. Giambra; N. Skorupski; J. Howland; C. Simon.

## Phi Upsilon Omicron

Education and professional achievement in home economics education led to the formation of the Mu chapter of Phi Upsilon Omicron. An honorary fraternity for home economics students, it has made superior achievements over the years. Only those in the upper two-fifths of the home economics class with leadership and a professional interest in mind are eligible for membership.

Many activities for the school curriculum can be seen performed on the sewing machines and in the modern kitchens of Caudell Hall. Projects outside the bounds of the campus also aid in encouraging personal and professional growth of the members.

# Epsilon Pi Tau

Epsilon Pi Tau, the national honor fraternity for men majoring in industrial arts education, is comprised of the outstanding students in the division. Members show high professional standards and are deeply involved in activities and research in their areas of specialization. All of their projects and activities carry this theme as it is fostered among all men in industrial arts.



*Row 1:* A. Cole; J. Grandits, President; M. Felske, Vice-President. *Row 2:* R. Riesenber; J. Carl; P. Gregory; J. Ward; E. Kriese; T. Barrowman; J. Grubiak.





*Row 1:* B. Ruda; M. Azzolina; E. Frankel; G. Flaxman. *Row 2:* J. Iraci; E. Kromnick; J. Schmidt; E. Frank, President; J. Baumler; B. Wiest; I. Burgasser, Secretary; J. Dodd, Advisor. *Row 3:* K. Evans; M. Kane; L. Scher; C. Woods; W. Glick; N. Black; M. Douglas; E. Barszcz. *Row 4:* K. Feltger; B. Arendt; J. Bailey; R. Will; R. Caputi, Vice-President; C. Tuly; N. Bosworth; L. Brewer; L. Drukatz.

## SEANYS

The Student Education Association of New York State is an active and helpful source of information for the campus. Through this organization, the students are afforded a view of professional groups, such as the National Education Association and the New York State Teachers' Association. Among their activities, the members presented speakers and films and sponsored various activities for American Education Week.

# Council for Exceptional Children

Concern for the education and welfare of exceptional children in the community and around the world culminated in the establishment of the Council for Exceptional Children over ten years ago. Panel discussions on different aspects of exceptional child education, movies related to exceptional children, and

speakers on exceptional education have aided in resolving this concern. Service projects and field trips also bring a better understanding of the exceptional child to members of CEC.

Through all of its endeavors, greater insight is gained into the professional work of the teacher in exceptional education.

*Row 1:* B. Baucom; S. Underhill; R. Careaga; N. Cornelly; N. Pixley; L. Marcus. *Row 2:* E. Kromnick; L. Millard, Vice-President; D. Jones; E. Lawrence, Advisor; J. Bailey, Treasurer; L. Kleiner, Secretary; D. Lydecker, President. *Row 3:* M. Williams; J. Cole; P. Kimball; A. Zimmerman; S. Potter; B. Haggerty; G. Goldstein; L. Pierro; E. Margolis. *Row 4:* S. Perley; J. Oltmann; S. Kuehfus; B. Bull; H. Melasky; R. Rettig.





# Home Economics Club



Row 1: M. Hershey; K. Welch, Secretary; M. Rendell; D. Heffer; D. Humbert; C. Kantor; N. Abney; J. Hill. Row 2: D. Miller; M. Torrey; M. Critelli; N. Black; N. Chamberlain; P. Williams; N. Marchese, First Vice-President; C. Giambra, President; E. Mooney, Treasurer; J. Howland; P. Bernstein; C. Baker. Row 3: M. Matteson; P. Joba; M. Azzolina; S. Sales; L. Schneider; C. Burdin; L. Rogers; C. Fisher; G. Leibold; S. Wagner; E. Smith; D. Beatty; L. Shaw; L. Nederlk; B. Brown; M. Kendall; M. Fraize; J. Moll; N. Shenk; M. Edwards; G. Davis; J. Ackley; M. Meagher, Advisor.

The members of the Home Economics Club sponsor many worthwhile projects and activities throughout the year. This professional group of students is affiliated with the American Home Economics Association and the New York State Home Economics Association.

The constitution of the Home Economics Club

states that "the object of this club shall be to develop better understanding among college students of the problems of family and community life in an effort to become more effective citizens of the nation and the world." Anyone who observes the efforts of this group will see these goals fulfilled.

# Industrial Arts Club

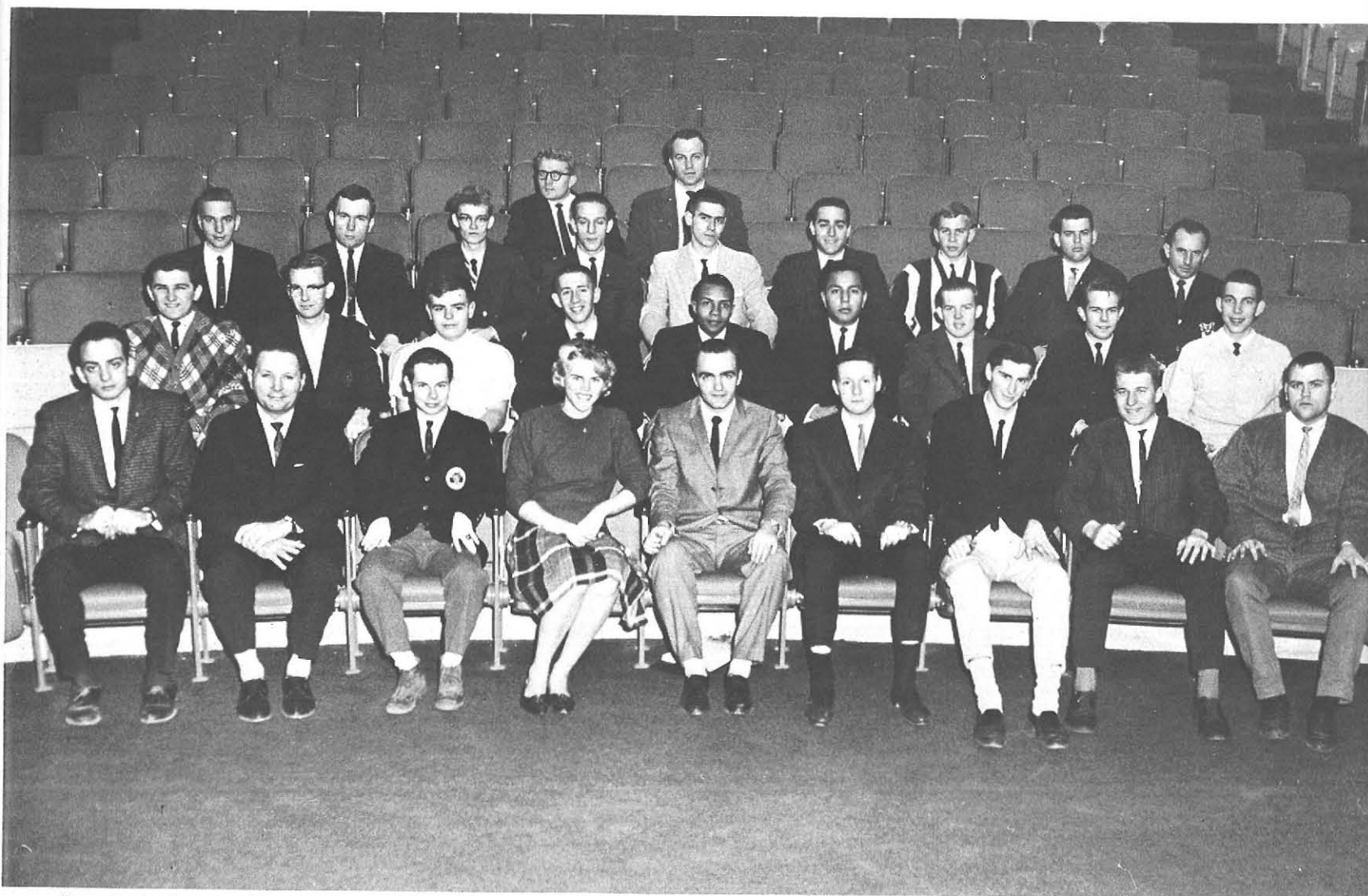

*Row 1:* A. Latona; W. Arenz; R. Hackford; A. Zeller; P. Schifferli, Vice-President; M. Rich; R. Seifried; K. Nies, Treasurer; B. Fleury. *Row 2:* M. Duszynski; J. Centner; J. Bies; P. Card; R. Tabb; L. Thomas; B. Hogan; A. Storms; K. Martin. *Row 3:* R. Bohner; S. Nicolosi; D. Morehouse; R. Corsi; D. Mueller; W. George; W. Wind; T. Doherty; V. Heid. *Row 4:* E. Cridge, Advisor; L. Zielinski, Advisor. *Missing:* R. Miller, Advisor; P. Rizzo, President; J. Hangen, Secretary.

Members of the Industrial Arts Club, strive toward professionalism and progress in the field of industrial arts. One of the main concerns of the group is the discussion and evaluation of issues before them as future teachers. Activities of the

Industrial Arts Club blend social and professional interests in a program of educational and community life, thus creating attitudes of excellence and progress in industrial arts.





Row 1: A. Andros, Treasurer; P. Scheer; B. Simsik. Row 2: L. Hanav; K. Hurd; J. Hamilton; J. Miller, Secretary. Row 3: I. Friedman; G. Walker; B. Brody; E. Balber; S. Lapel; N. Hearon. Row 4: L. Taylor; L. Merling; C. Klatt; C. Milan; I. Friedman; L. Scheiner. Missing: C. Walters, President; B. Gleason, Vice-President.

## Ski Club

Growing in interest and popularity is the Ski Club. The club provides fun and relaxation for all participants. It offers lessons for the new and inexperienced skier and challenges and chances for improvement for the

veteran skier. The future promises to be one of fun and excitement as the Ski Club furthers its activities on the slopes of Western New York.

# Math Club

To promote a better understanding of mathematics in its relation to life, to learn about the modern methods of teaching and the basic tools of mathematics, and to encourage independent study; these are the aims of SUCB's Math Club.

Its monthly meetings, open to all interested students, are devoted to encouraging these purposes through speakers and other activities. Members gain greater insights into mathematics of the future by exploration and research.



Row 1: L. Rogers, Secretary; P. Suchak; M. Montgomery, Advisor; H. Scheib, Treasurer; L. Sniderhan, President; G. Kraus. Row 2: J. Person; R. Watson; E. Leszynski; G. Mutton, *Missing*; A. Jesson, Vice-President.





*Row 1:* B. Barter, Coach; A. Ullman, Vice President; R. Haney; M. Pernick; L. S. Zielinski, Fac. Advisor; R. Smith, Secretary.  
*Missing:* C. Ford; J. Klausner; T. Crandall; T. Boherty; B. Fliss; G. Doze; G. Golden.

## Parachutists Club

High above and then floating down to earth, are the members of the Parachutists Club. Formed by those who share a love of flying and the daring sport of parachute jumping, this group has become a popular one for many of the brave on campus. Growing in numbers this club continues to hold many thrills for all who participate.

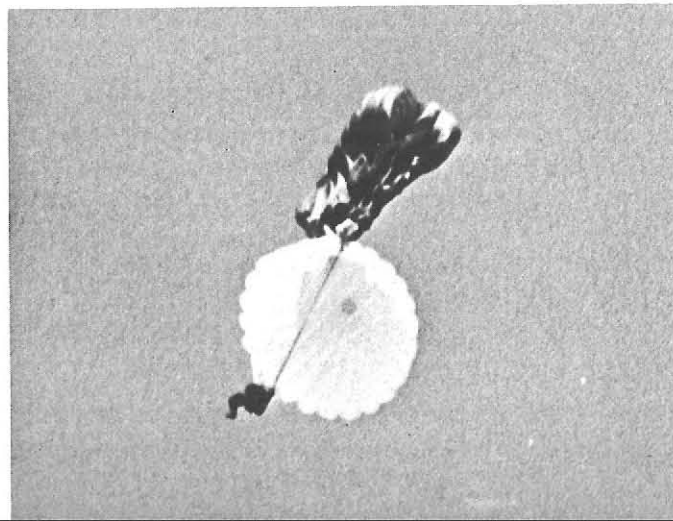

# International Relations Club

Reaching out beyond the bounds of the campus community, the International Relations Club promotes increasing interest and understanding of international affairs. Panel discussions on topics of current interest with both students and faculty participating, foreign exchange students speaking about their own country, and the presentation of programs concerning the Peace Corps, all have had a place in their activities. The organization of a model United Nations for the high school students of New York State and Canada guides inquiring minds to search, to evaluate, and to grow intellectually.



Row 1: R. Liss, Treasurer; S. Wahl, Secretary. Row 2: J. O'Dell; J. Linderman; R. Grunden; S. Simonoff, President; D. Gravino, Vice-President; J. Sikora; P. Suchak; L. Brewer; R. Kass.



Once in  
your  
life . . .  
you ought  
to see a  
country  
where  
they don't  
talk  
English  
and  
don't want  
to.







Photography by Ma

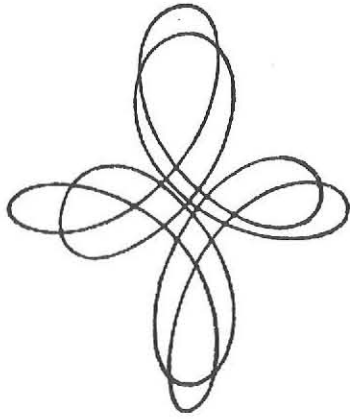

Saluti! A medieval town, like a noble fortress with its stately towers and narrow winding streets greets and invites you to make it your home. It's Siena. What is it that makes it remain in the hearts of those students who have been there for one semester? Could it be the excitement of learning a new language, of adapting to a new culture, of becoming a part of an Italian family? Or could it be the new experience each day brings as you walk through streets darkened by the shadows of medieval palaces and listen to the sounds of Siena. It is all these things and more to those who have been there and to those who will go.

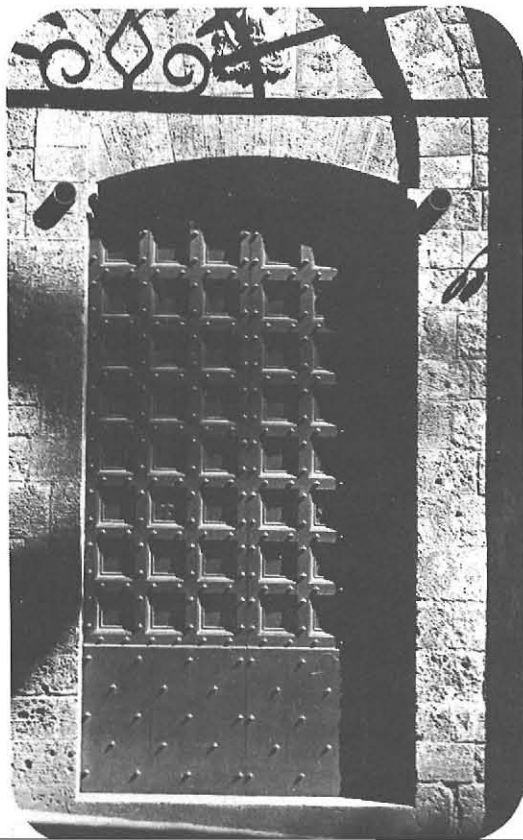



ography by

Margaret Buckley

The Experiment in International Living believes significant advances toward world peace can be made at the individual level, by introducing the people of one country to the people of another country through the basic social structure of the family.

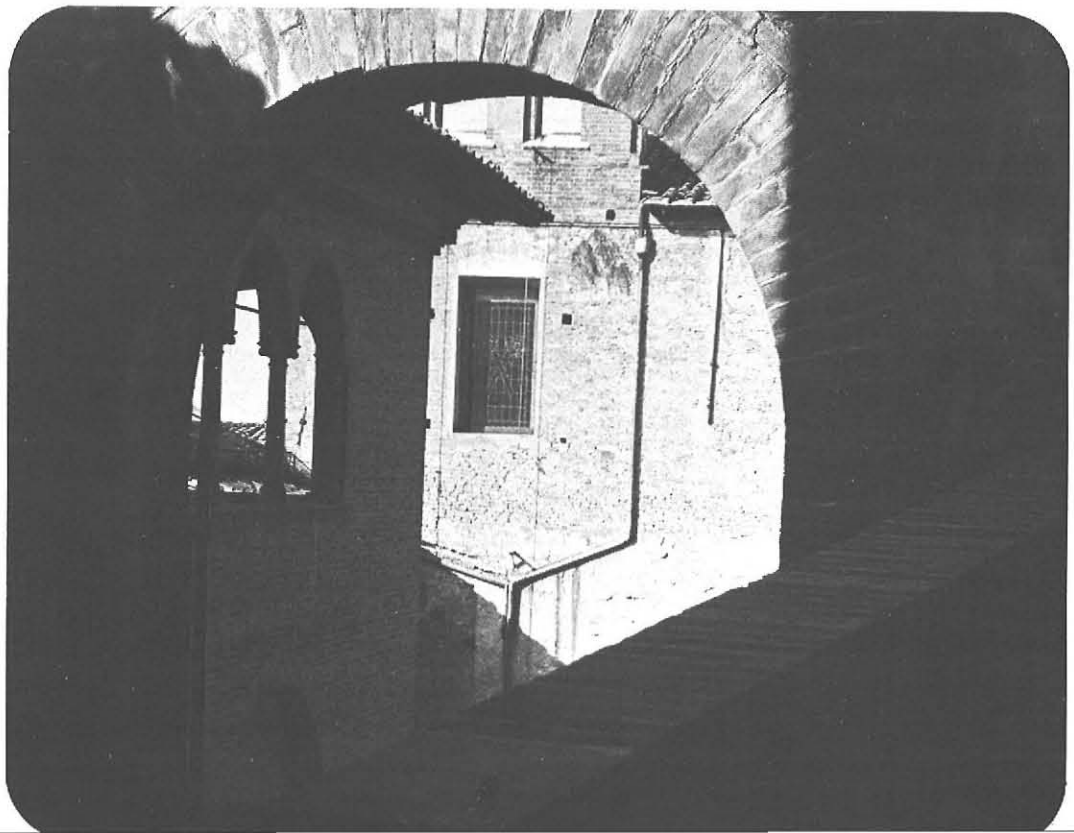
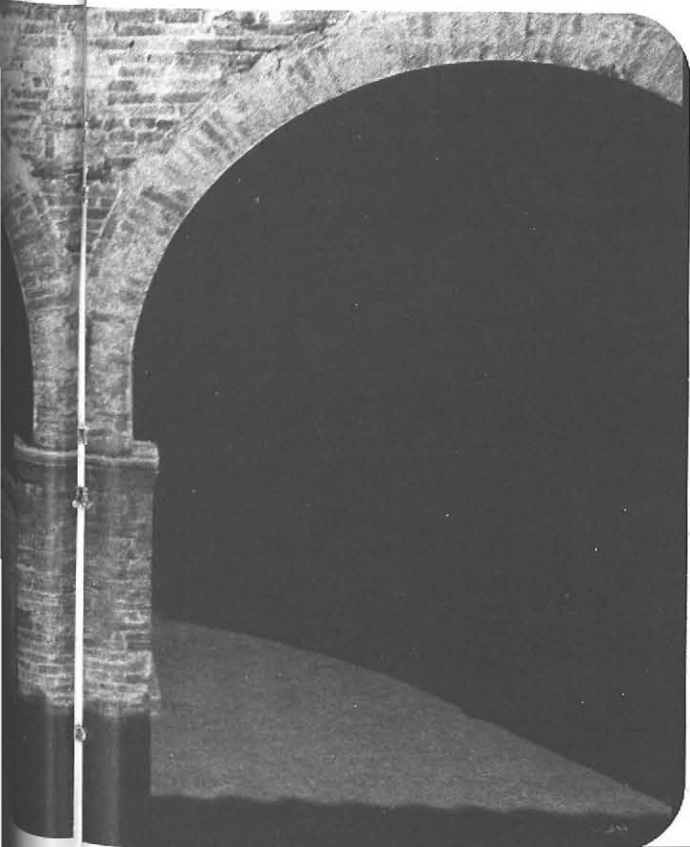
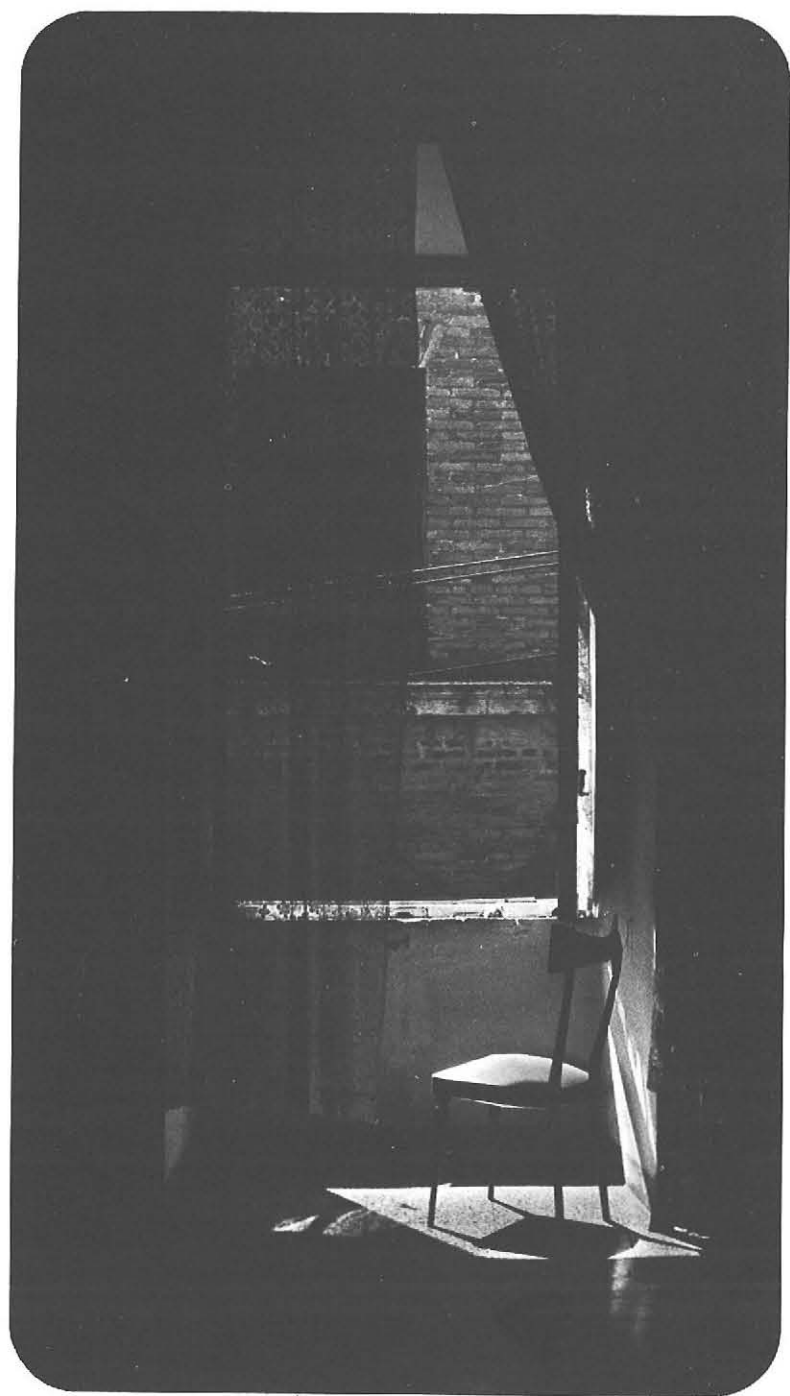



# Fourth Semester



SARAH ABRAMS



LYNN BARROWS



FRANCES BILLOTA



MARGARET BUCKLEY



CHARLES BULL



FREDERICK MAY



SAUL HOROWITZ



ANDREA MORELLO



WALTER NOWAKOWSKI



Those students pictured here with their Italian families have spent one semester in Siena and are among the June graduates. Both groups were under the guidance and supervision of Saul Horowitz, *professorie*, as he was called by

the people and the students of Siena. Professorie Horowitz added greatly to the closeness of the group and the appreciation of Siena gained by the students.



JEAN EREHART



LINDA HILL



J. KONOPELSKY



WILLIAM LARSON



SUSAN MASI



LEWIS RAMPINO



JOYCE RONAN



BARBARA SCHALLMO



ROBERTA SICKLER



ROSEMARY TRILLER

## Third Semester



Row 1: J. Torch; P. Alley; Mr. Horowitz; L. Kozlowski; C. DeMallie. Row 2: C. Gerth; M. Mastro; M. Siegler; K. Suhr; R. Hampshire; K. Stearlace; C. Scaglione; M. Ventura; T. Mastro; L. Carver; R. Hanson; W. Rhinehart; A. Sauther; J. D'Arcangelo; R. Curtin; J. Wolanczyk.



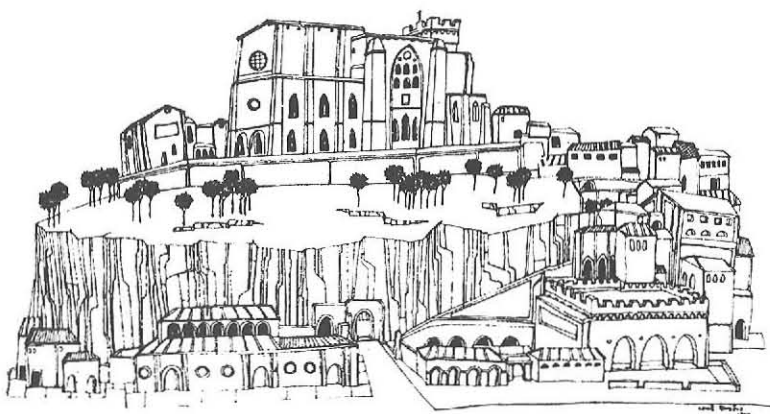

## Fifth Semester



JEANNE CENTORE  
Tonawanda, New York  
Home Economics



MARY ANN KEENAN  
Fulton, New York  
Home Economics



LYNNE MCELHANEY  
Dunkirk, New York  
Art Education



LORAINE OUTLAND  
Niagara Falls, N. Y.  
Art Education

In the past, the semester program in Siena was open solely to art students. It is now offered to students in other departments as well and has expanded so that twice as many students may now go each semester. The above students are the seniors who have participated in this newly developed program.

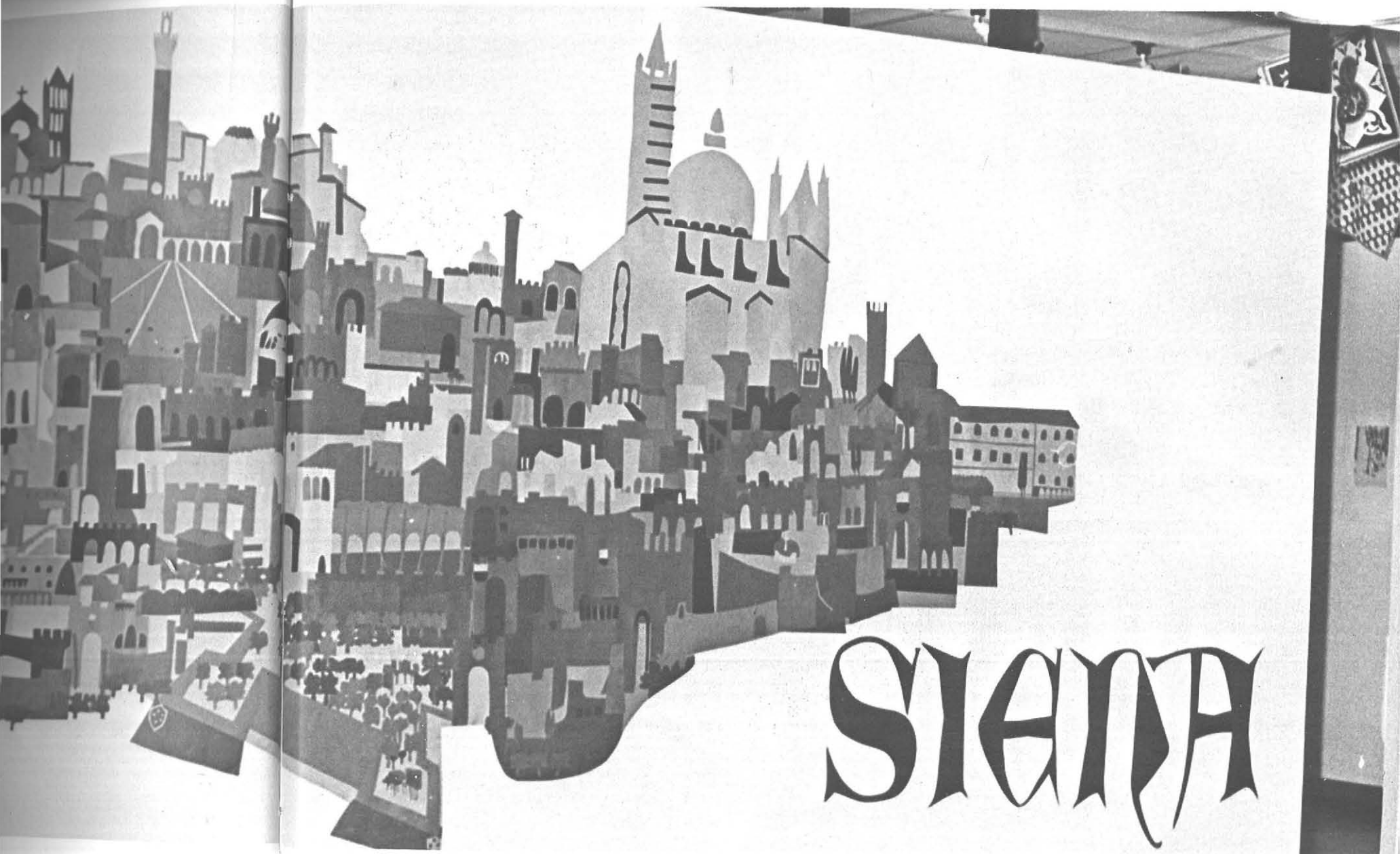

LORAIN OUTLAND  
Niagara Falls, N. Y.  
Art Education



JANICE SUTFIN  
Corning, New York  
Art Education



Sieneese Hospitality on Cam-  
pus.

ffered to students in other de-  
partment. The above students are





## International

SUCB has been proud to have on campus this year thirty-five international students representing twenty-two different countries. These fine young people have quickly made many friends at the college, and they have added a new zest and color to our campus life. Their mutual contribution to international understanding and goodwill has benefited the college's objectives in a most significant way. These students are under the thoughtful oversight of Professor Richard L. Whitford who, as Director of the International Center, is responsible for the college's varied and expanding international program. The International Center is a warm and happy place, where it is always good to meet our overseas friends and share their insights and experiences.

# Exchange Student

In 1962, a foreign language exchange program was initiated between the State University of New York and the University of Puerto Rico. Candidates for this program are chosen on the basis of excellence in a foreign language. Representing S.U.C.B. in this exchange was Andrea Kerbel, a senior majoring in English with an interest in Spanish.

Andrea participated in the exchange program from August 1962 until May 1963. While in Puerto Rico she stayed in the dormitory on the university campus near the city of San Juan. She took academic courses offered by the university taught in both English and Spanish.

During her stay, Andrea toured Puerto Rico with other American students and spent a week on the Virgin Islands.

Telling of her many experiences, Andrea is thankful for the opportunity offered to her.

*Row 1:* P. Suchak, Zanzibar; T. Seumanutafa, Samoa; M. Bezel, Turkey; U. Dial, British Guiana; A. Sakri, Indonesia. *Row 2:* J. Earle, Canada; H. Jansson, Finland; A. Kahn, Pakistan; S. Goel, India; E. Muniz, Puerto Rico; N. Jliakin, Uruguay; A. Quinones, Puerto Rico; H. Segelcke, Denmark; L. Kiteta, Kenya; L. Paraskeopoulos, Greece. *Row 3:* R. L. Whitford, Director of International Center; E. Gordon, Stenographer; S. Afework, Ethiopia; E. Muganda, Tanganyika; B. Simela, Rhodesia; V. Garcia, Puerto Rico; D. Okunga, Uganda. *Row 4:* T. Gegra-Mikael, Ethiopia; E. Koseck, Germany; S. Stimac, Canada; T. RakaJoni, Indonesia; L. Talamaihao, Samoa; A. Makapela, Africa.

## Students







Row 1: R. Ressman; A. Garabedian; D. Bille; E. Herrscher. Row 2: J. Lynch; P. Gregory; R. Lipka; A. Lombardo; I. Dehn; J. Biondillo; M. Blest; T. Kolasa. Row 3: V. DeWind; D. Williams; H. Scheib; R. Johanson; N. Facklam, P. Cook.

Organized originally as a group of veterans, the Spartans have expanded their membership to other men and continued their active program. These men in blue sponsor parties and recreational weekends for the members, and social events for all students on campus. Service projects are planned which utilize the best of the talents of each member to meet the needs of others. Carrying the spirit of participation throughout the campus, these college men are active in class and group organizations bringing credit to the Spartans and SUCB.

## Spartans

Officers: D. Daryl, Corresponding Secretary; T. Roffe, Treasurer; V. Kaczynski; B. Hulme, President; H. O'Donnell, Recording Secretary; P. Pasquarello; J. Dodd, Advisor; N. Dingman.





Row 1: F. Haavind; J. MacLeod; J. LoTempio; D. Schaab. Row 2: J. Lyons; T. Bettcher; S. Mikete; W. Wienke; J. Roll; N. Whalen; J. Salviski; J. Roberts; M. Urbanski. Row 3: J. DiVincent; J. Cunius; G. Gardiner; R. Warmus. Row 4: B. Pitz; F. DeVinney; C. Putzbach; H. Boies.

## Boosters of College Morale

Wherever you come near the human race, there's layers and layers of nonsense . . .



Officers: Row 1: B. Pitz, Secretary; T. Bettcher, Treasurer; B. Weinke, Co-chairman; G. Gardiner, Co-chairman. Row 2: J. Lyons; D. Schaab; F. Haavind; H. Boies; J. LoTempio.



*We do all  
we can  
to  
help those  
that  
can't help  
themselves  
and those  
that  
can  
we leave  
alone.*

# Greeks

*Row 1: A. Phillips; O. Tocci;  
J. George; J. Bassney; M.  
Brown; K. Nies; D. McNaney.  
Row 2: D. Wahlstrom, Re-  
cording Secretary; B. Old-  
field; D. Bradley; J. Bisiand;  
D. Bluestein; H. Rotundo; V.  
Heid.*

## Gamma Chi



V. Tocci;  
ney; M.  
McNaney.  
om, Re-  
B. Old-  
Bisland;  
ando; V.

Chi

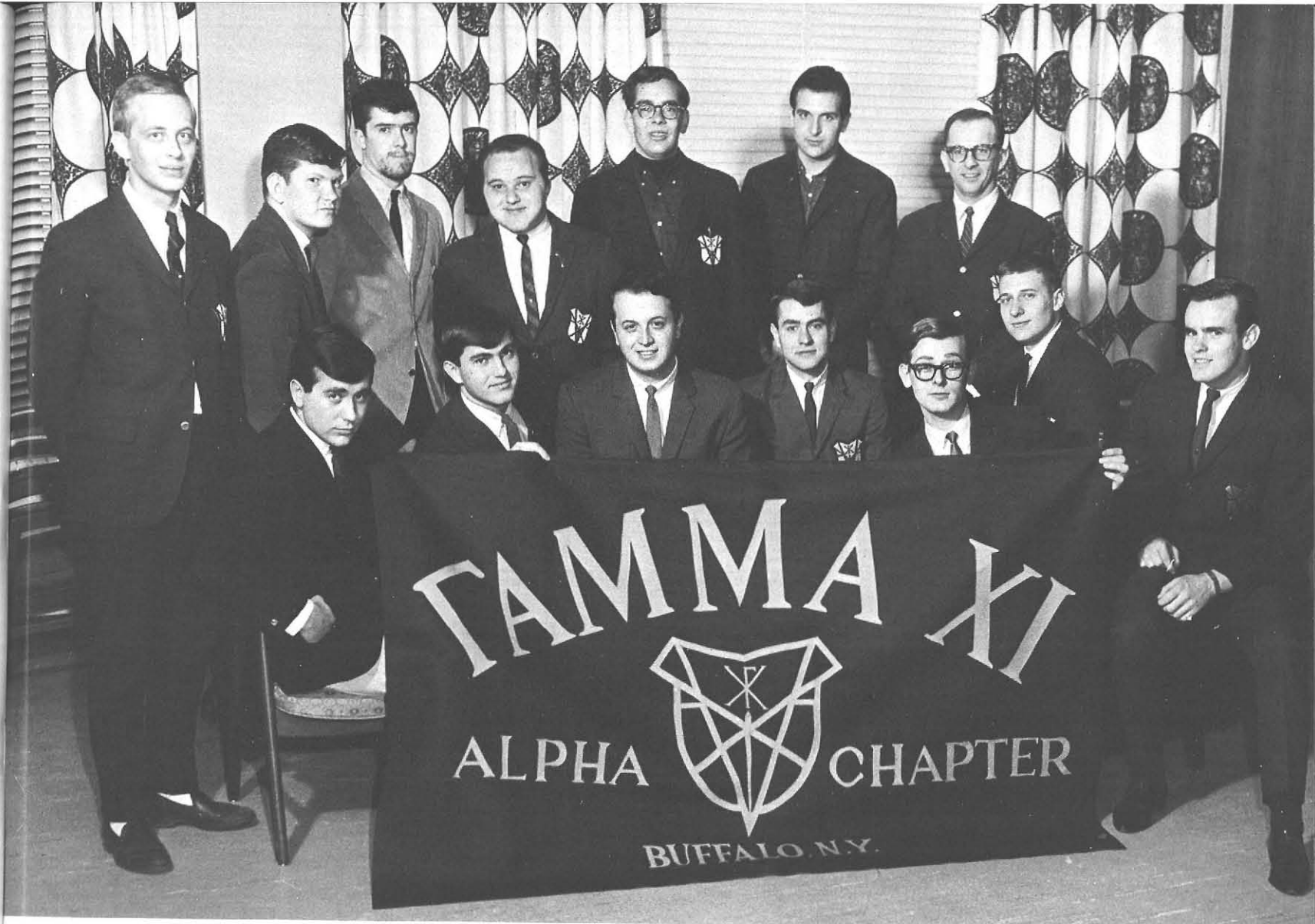

Individuality with unity is the motto of Gamma Chi. Although this organization is the newest fraternity on campus it has become very active on and around campus. Some of the service projects include co-sponsoring of the Red Cross Blood Bank, co-sponsoring of a Christmas Party for State Hospital patients, and guiding visitors on tours of the campus for the Admissions Office. In addition to these service projects Gamma Chi holds many social events including holiday parties and dances throughout the year. This year the members also participated in the Grand Prix Weekend trip to Watkins Glen.

Working through its program of social activities and service projects, Gamma Chi has upheld its motto of individuality with unity.

Officers: B. Oldfield, Vice-President; K. Neis; H. Rotundo, Chaplain; D. Wahlstrom, Recording Secretary; J. George, President; J. Bisland, Sergeant-at-arms; V. Heid, Corresponding Secretary.





Row 1: J. Ott; B. Goldberg; R. Pollack; T. Hoffmann; T. Peffer; T. Barrowman; G. Cook; A. Ullman. Row 2: G. Hendrickson; B. Brody; P. Archer; D. Dayton; B. Saputo; J. Klauser; J. Donnelly; B. Lehrman; P. Wittemann. Kneeling: S. Gordon; Darryl Hughto.

## Delta Kappa

Delta Kappa fraternity is based on the premise that increased school service and social activities are possible through a genuine adherence to the principles of brotherhood. By combining their individual efforts in the unity of their fraternal organization, the brothers have been able to provide for themselves and the campus community a variety of social events and service projects.

Delta Kappa's service projects include presentation of the Dean Fritz Scholarship, Athlete of the Year Award, sponsoring the Miss Varsity contest for the benefit of the crippled children's camp, and publishing the Student Directory, and basketball and soccer programs.

The fraternity's open social events include the Chug-a-Mug, Crystal Ball, at which Linda LaRue was selected as Miss Varsity, Kappa Kapers variety show, and rush parties. In addition to these events Delta Kappa has its own program of closed parties and dances.





Officers: T. Pepper, President; S. Gordon, Treasurer; G. Hendrickson; P. Witteman, Sergeant-at-arms; J. Klauser, Corresponding Secretary; J. Donnelly, Chaplain; T. Hoffmann, Recording Secretary.



Prominent SUCB figures who can be seen active in many college activities are the members of Sigma Tau Rho. The brothers in blue work in close harmony to promote the ideals of their brotherhood: the betterment of society, the college, and of their own lives.

Aspiring to meet these goals, they present events for both the fraternity and the college. Among the activities presented for the entire college to enjoy are Cof-a-riety, Pumpkin Kicker, and the White Elephant Sale. The proceeds from this sale are donated to charity. At their annual White Rose Dance, Anna D'Anna was chosen queen of the fraternity. Other fraternity activities include College Camp Weekend, Alumni Weekend, and several closed parties.



## Sigma Tau Rho



Row 1: F. May; P. Rizzo; R. Moscato; B. Murabito; W. Boyer; R. White; J. Gay.  
Row 2: A. Harrishburg; R. Piech; J. McBride; P. Pond; J. Tomasulo; J. Jones; A. Naish; T. Johnson; B. Perry; F. Bull; J. Wilson; D. Kadzik; D. Hitzges.



Officers: M. Zalewski, Alumni Secretary; J. Vasi, President; B. Ericson, Second Vice-President; G. Graham, Corresponding Secretary; R. Martino, First Vice-President.  
*Missing:* P. Cieslak, Recording Secretary; D. Scherer, Treasurer.







Row 1: J. Southern; R. Roswick; R. Riesenber; M. D'Attilio; M. Toder; I. Friedman; R. Greene; J. Serio; T. McGovern. Row 2: B. Schroeder; K. Kinney; T. Waag; R. Connelly; P. Hall; R. Arrowsmith.



Officers: Row 1: R. Arrowsmith, President; R. Greene, Vice-President; M. D'Attilio, Chaplain; M. Toder, Treasurer; R. Riesenber, Recording Secretary.



## Psi Phi



Psi Phi fraternity is characterized by the key word brotherhood. Throughout the year the brothers worked together in service and social activities.

In the fall, the Psi Phi's can be seen burning Mr. Jinx, signifying the opening of the sports season. At their yearly semi-formal, The Autumn Annual, a queen is selected to reign for the ensuing year. This year Psi Phi's queen is Judy Jackson. During the Christmas season the brothers traditionally decorate and carry the Yule Log into the Union for Holiday Week activities. Other highlights on the social calendar of Psi Phi is their College Camp Weekend, the Sorrow Soaker, and their various parties. The brothers of Psi Phi are devoted to fostering close ties of loyalty and friendship within their group.



*Brotherhood*









Row 1: E. Steiner; S. Rinebolt; C. Kuznia; G. Leibold; S. Lantheaume; M. Roscini; K. Knapp; K. Day. Row 2: M. Williams; C. Cohen; C. Schaefer; S. Freedman; E. Kashdan; J. Potash; J. Jacobson; S. York; N. Bohlen; L. Tuscher; J. Rose; B. Brown; A. Scholz. Row 3: J. Lohrman; K. Thuesen; S. Purdey; S. DeVinney; R. Alaimo; D. Mistretta; M. Sweeney; J. Jackson; N. Kramer; J. Daly; J. Hitchcock; I. Elinson; C. Brady; L. Covaleski; P. Heise; R. Palame; S. Hegstedt.

## Alpha Sigma Pi

The September rushing party opened another successful year for the sisters of Alpha Sigma Pi. The motto of the sisters in red and white, *Aspire Seek Progress*, is carried out in the fulfillment of their purpose: to foster intellectual, spiritual, physical, and social growth.

In addition to the various parties and dances, the sisters also presented their traditional water show for State Fair. The members also do voluntary work in the Dean of Students Office. In all its endeavors, Alpha Sigma Pi holds fast to the spirit of sisterhood.





ni; K. Knapp; K. Day. Row 2: M. Wil-  
S. York; N. Bohem; L. Tuscher; J. Rose;  
R. Alaimo; D. Mistretta; M. Sweeney;  
ski; P. Heise; R. Palame; S. Hegstedt.



Officers: K. Weigel, Treasurer; M. Schuster,  
Recording Secretary; R. Furfari, President;  
E. Gunn, Corresponding Secretary; R. Scior-  
tino, Registrar.





Row 1: A. Milano; M. Frank; J. Dahn. Row 2: P. Wallace; C. Schilke; L. Sniderhan; J. Smalarz; N. Jliakin; H. Segelcke; C. Clundt; C. Schmit; J. Mueller; T. Kiel. Row 3: J. Alise; E. Robak; D. Tober; B. Diebold; G. Mutton; E. Schendel; C. Vallone; M. Rathman.

Officers: E. Hyde, Treasurer; C. Lester, Corresponding Secretary; J. O'Dell, President; S. Wiedrick, Pledge Mistress; S. Wilson, Recording Secretary; M. Iwinski, Vice-President.



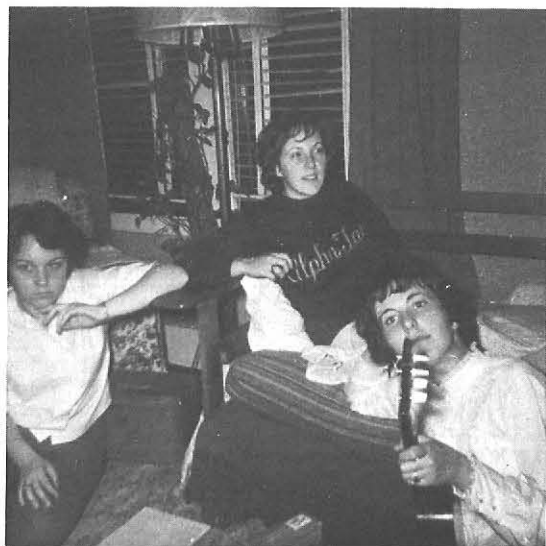

## Alpha Tau Sigma

The bonds of sisterhood create an atmosphere of friendship within which the sisters of Alpha Tau Sigma work together on social activities and service projects. The members realize the value of sorority life and wished to share their sisterhood with students unfamiliar with this phase of college life. Thus, this year the girls in gold and green, in addition to their new pledges, initiated three international students, Nelly Jliakin, Helle Segelcke, and Alba Quinones.

During the holiday season the sisters sponsored their Holly Corsage Sale. Besides their various social functions, the members participated in a service project at the State Hospital. The girls from Alpha Tau can always be seen taking an active part in all college events. As their motto, *Always True Sisters*, signifies they have established close bonds of friendship which will endure beyond the extent of their college careers.



The ability to laugh, a love of fun, and a concern for others describes a sister of Delta Sigma Upsilon. This group sponsors various service projects and social activities throughout the year. Parties, dances, and teas are part of the social aspects. Co-sponsored with Alpha Sigma Pi is the annual Siamese Swing.

Girls of Delta Sig realize the importance of scholastic endeavors and thus annually present the Bishop Honor Award to a senior girl excelling in all around achievement. The sisters in green and white strive to make fellowship and sisterhood lasting qualities in all their lives.



## Delta Sigma Upsilon



Row 1: S. Lewis; C. Chybion; R. Mecca; J. Hernquist; M. McFee; S. Findlay; L. Molnar. Row 2: M. Nixon; K. Conners; D. Harkins; K. Schade; P. Weiss; P. Gad-amowitz; J. McKeeby; J. Terzian; J. D'Addio; C. Case; A. Mars. Row 3: S. Wanamaker; J. Winter; C. Bulger; J. Carsello; J. Fisher; M. Mikolaitis; J. Juriga; D. Hillis; B. Mohler; N. Eichel-berger; G. Kaese; D. Talamo; M. Schank; C. Drakos; J. Boucher; M. Fried; S. Hahn; L. Outland; D. Bishop; L. Wilcox; C. Burgess.



Officers: K. Sullivan, Vice-President; A. Mackenzie, Pledge Mistress; A. Vivian, Vice-President; D. Schneider, President; R. Mossler, Treasurer; B. Baker, Recording Secretary; J. Hamilton, Corresponding Secretary.









*Sisterhood*







Row 1: C. Tocco; L. Greenman; N. Nelson; B. Stroke; K. Savanyu; N. Cornelly; M. Flanigan; J. Bell; L. Lohaus; D. Dow. Row 2: N. Wilcocks; M. McNamara; B. Hume; K. Lee; P. DeLuca; G. J. Graf; C. Gerlach; C. Gritzke; S. Dermont; E. Marzahl; L. Hellert; D. Kreuter; S. Harris; M. Angrisano; J. Bucolo. Row 3: T. Jodeit; M. Sebastiano; N. Pixley; E. Edwards; J. Przybycien; N. Wyzykowski; C. Mazur; J. Mitchell; P. McCormick; P. Landel; G. Getman; M. Metz; A. Jesson; L. Merling; K. Rohl; J. Christ.

Officers: B. Burnett, First Vice-President; A. Lapidus, Recording Secretary; J. Eichhorn, Treasurer; S. Bailey, President; G. Morticelli, Second Vice-President; S. Cook, Corresponding Secretary. *Missing:* A. D'Anna, Pledge Mistress.





2: N.  
Kreu-  
i; C.

## Pi Kappa Rho



'A Pi Kap girl is the sweetest girl of all the girls I know'—this is a girl in blue and gold, a Pi Kappa Rho sorority girl.

They are ever willing to help and can be found everywhere on campus and in the community. Look in the Union Foyer during fall semester and there are Pi Kaps working hard to achieve the goals set for their eye bank. They are loyal to their college supporting its many events. Pi Kaps are active in social events such as parties, teas, and dances. Anticipated annually are the Mardi Gras dance and College Camp Weekend.

Throughout the years, the sisters of Pi Kappa Rho have shown their willingness to help others and to foster the bond of sisterhood they have established.





Row 1: S. Ostrowski; S. Kelley; P. Kost; L. Millard; M. O'Neill. Row 2: O. Rusak; J. Woolheiser; L. Cole; D. Drumm; P. Parker; J. Liberatore; A. Bracewell; M. Talbot; G. Smith; H. Kinel; B. Hard. Row 3: D. Schleiderer; D. Pierce; R. Vivona; B. Buczek; L. Bridge; E. Nass; B. Schallmo; T. Ciruzzi; L. Bescher; M. Meunier; M. Macklin; S. Fricano.

Officers: A. Schwind, Vice-President; L. Lystad, Recording Secretary; S. Luskey, Corresponding Secretary; J. Campbell, President; M. Sacco, Chaplain; N. Bowen, Treasurer.





Fostering sisterhood and friendship, encouraging social service and leadership, and maintaining sorority life on campus comprise the principal aims of Pi Omega Nu.

The annual Foam Folly and other parties and dances were successes of this year. The blood bank drive and the benefit variety show for Veteran's Hospital were two ways the sorority participated in community projects. An active interest in maintaining high standards of campus and community life is displayed by the girls in beige and brown.

## Pi Omega Nu



*Sisters Eternal*, the motto of Sigma Sigma, expresses the aim of the girls in purple and white. Seeking to enrich the lives of themselves and others, the sisters of Sigma Sigma have initiated a program of active participation.

The members are active in community projects such as the Christmas Party at the State Hospital, Thanksgiving baskets to the needy, contributions to the Heart Fund and book donations to Butler Library. While accomplishing all of this, they also have many social events such as the Purple Pub and Sigma Surprise.



## Sigma Sigma



Row 1: M. Keenan; S. Cavanaugh; J. Lenz; B. Breeding; L. Shaw; C. Schnabel; B. Bull; L. Scheublein; J. Butler; E. Mooney; C. Skripek.  
Row 2: G. E. Graf; C. Giambra; S. Witkop; J. Murphy; C. Rossi; E. Ciszewski; M. Saunders; P. Parrino; S. Kuehpus.



Officers: L. Shaw, Treasurer; C. Schnabel, President; J. Lenz, Corresponding Secretary; B. Breeding, Vice-President; S. Cavanaugh, Recording Secretary. *Missing:* B. Pasco, Pledge Mistress.





# Inter-Sorority Council



*Kneeling:* M. Flanigan. *Row 1:* C. Drakos; J. Jacobson; L. Sniderhan; G. J. Graf, President; M. Metz, Vice-President; J. Woolheiser. *Row 2:* P. Landel; E. Ciszewski; K. Connors; C. Skripek; S. Freedman, Corresponding Secretary; G. Mutton, Recording Secretary; C. Schnabel, Treasurer; B. Hard; D. Schleiderer; S. Wiedrick.

Cooperating with the college administration in the maintenance of high social standards, the Inter-Sorority Council compiles rules governing rushing, pledging, and initiation on the campus. In conjunction with Inter-Fraternity Council this group sponsors Greek Sing and Greek Ball.

Made up of three delegates from each of the participating Greek sororities, the council meets as a forum to discuss the interests of sorority life. The aims of Inter-Sorority Council are to maintain sorority life and inter-sorority relations on a high level and to encourage intellectual accomplishment and sound scholarship.

Leadership is one of the most evident qualities that can be found in Inter-Fraternity Council. Through the Inter-Fraternity Council delegates from each fraternal organization on campus strive for unity and cooperation among the fraternities. They coordinate fraternity policies such as rushing procedures, and they sponsor many formal and informal events throughout the year. Leading the Greek men to a place of service and brotherhood, Inter-Fraternity Council well fulfills its purpose.

## Inter-Fraternity Council

*Row 1:* W. Boyer; F. May; R. Riesenberg; J. Vasi; T. Peffer. *Row 2:* J. George; J. Bassney; T. Waag; R. Arrowsmith; G. Cook; F. Borelli, Advisor. *Missing:* F. Schimpfhauser, President.







Row 1: D. Piatkowski, Treasurer; S. Carey, Vice President; Rev. Clarence F. Dye, Chaplain; W. Ranson, President; Adviser; J. Vegna; C. Vegna; J. Raymondo; D. Applegate; M. Lovello; C. Alexander; S. Miller; S. Chmiel D. Gravino;

## Newman Club

Spiritual values are of prime concern to those of the Newman Club. Bound together by a common faith, the members seek to resolve the spiritual needs of themselves and others. Means to this end are the social and study groups within the club and with groups from other colleges.

Center for activities of the Newman Club is Newman Center where the members can meet together with their chaplain. Reaching out to those who need them, they are able to serve accordingly, and the members are able to guide and inspire those of all faiths.



J. Metzger; K. Gorman; M. Neill; M. Lamparelli; L. Lafalce. Row 2: C. Dulak; J. Cofrancesco; M. Cofrancesco; M. O'Brien, S. Cipolla.

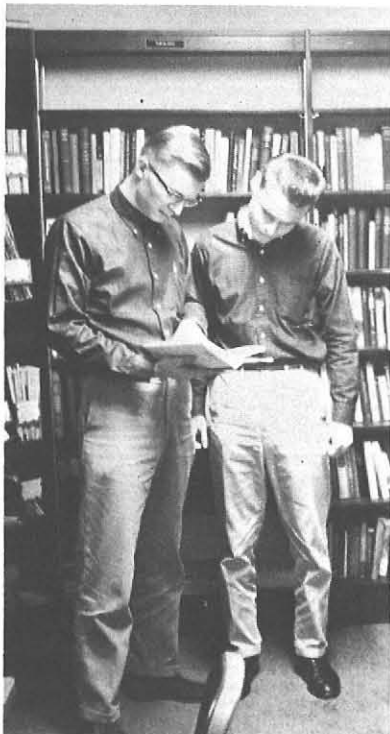

resident;  
ravino;

is New-  
ther with  
ed them,  
members  
aths.



# Lutheran Student Association

To encourage its members to realize their call to discipleship and to bear witness to the Gospel in the academic community is the purpose of the Lutheran Student Association. The deepening of faith and the desire to express it, is also encouraged by LSA. Speakers on areas of concern, debates of problems confronting people and their faith, and social activities are all part of the yearly program. Lutheran students, thus drawn together, find meaning in life.



*Kneeling:* S. Walter. *Row 1:* Pastor Talbot; G. E. Graf, Vice-President; Rev. W. H. Tucker; S. Schoonover, President. *Row 2:* K. Kolbe, Secretary; A. Meyermann, Treasurer; A. Sharlun.



Row 1: M. Yates; B. Bowen, Secretary; S. Lehtonen; B. Goldsworthy; S. Yates; Rev. R. Jones, Advisor; E. Smith. Row 2: M. Wilkinson; L. Rogers, Vice-President; G. Woodworth, President; P. Saunders; B. Jamison, Treasurer; E. Bowen; J. Howland.



## Wesley Foundation

The Wesley Foundation fulfills its purposes of Christian life, brotherhood, and world fellowship by many activities during the year. These include both on and off campus events. The Foundation achieves the development of Christian life by holding regular meetings and devoting some of its time to helping others in the community. Meeting with groups from other educational institutions, brotherhood is promoted through social and religious events. World fellowship is advanced by national conferences attended by Wesley members. The Wesley Foundation has accepted a tremendous responsibility in adopting these aims and is succeeding in their fulfillment.





Row 1: M. VanderWyk. Row 2: E. Frankel; B. Cohen; D. Collop, Secretary; L. Lebowitz, Treasurer; Rabbi Justin Hoffmann, Advisor; S. Kay; F. Solomon, President; G. Baum. Row 3: H. Witman; C. Tuly.

Heritage and past history are significant to students on this campus. Those interested in Judaism and a varied program of social, religious and educational activities find Hillel most informative and enjoyable. Programs include guest speakers, discussions, holiday ceremonies, and music and folk dances.

Brought together in faith and custom, those of Hillel are thus able to strengthen their loyalty to their Jewish heritage.

## Hillel



# Inter-Varsity Christian Fellowship

The chief purpose of Inter-Varsity Christian Fellowship is to make Christ relevant to the college student and to study and discuss the Bible to learn more of true Christian living. IVCF is a non-denominational group sponsoring discussions and movies and presenting speakers on controversial subjects of current interest. Under responsible leadership, this organization spends many enjoyable and worthwhile hours studying and learning together.



Row 1: M. Rathman, Recording Secretary; R. King; K. Stone, Vice-President; C. Schilke, President; J. Northrop, Treasurer; A. Langerak; D. Smith; C. Armstrong; M. Hershey; E. Kent. Row 2: D. Copeland, Corresponding Secretary; J. Mueller; D. Stewart; V. Trasher, Advisor; L. Ferber; B. Hann.





*Row 1:* A. Milano; J. Wincenc, Advisor; D. Roberts, Assistant Treasurer; M. Wallace; S. Boyd, Advisor. *Row 2:* J. Liberatore; T. McGovern; K. Nagel, Secretary; J. Serio, President; J. Snyder, Treasurer; M. Young.

## Music Board

Striving to bring harmonious relationship between the music organizations and the student government and providing an opportunity for the music organizations to work together in college functions comprise the main purposes of the Music Board. Members of the A Cappella Choir, the glee clubs, the band, and the orchestra, represented on the Board, plan many varied and impressive activities such as the Christmas Concert and the Spring and Fall Recitals.



## Women's Quartet

P. Griswold; D. Wheeler; C.  
Cohen; K. Shepherd.

School and community functions set the background for some of the activities of the Women's Quartet and the Men's Quartet. Each year these students are selected from the A Cappella Choir for added responsibility. Touring with the Choir in spring, the Quartets sing in various high schools, at churches, at PTA meetings, and often in scholarship fund raising drives. On and around campus they can be heard during Winter Weekend, Emphasis Week, and at the Faculty Concert. Through their many appearances each year, the Quartets add to cultural enjoyment.

## Men's Quartet



D. Dayton; B. Davis; W. Lapp;  
B. Koehler.





Row 1: C. Schmit; J. Cady; L. Cable; M. Young; H. VanCuren; B. Margulies; M. Shapiro; A. Wolf; C. Williams; M. Kornbrodt; D. Jones;  
 Row 2: K. Seitz, Librarian; S. Sleeper; L. Rogers; G. Jones; C. Johnson; D. Bauer; R. Rhodes; J. Snyder, President; G. Brewer; P. Landel;  
 Winston; T. Perna; R. Koehler; S. Higbee; D. Ackerman; J. Roche; W. Champion; P. Hall; F. Benson. Row 4: J. Wincenc, Conductor;  
 N. Heiman; L. Scheublein; R. Kuebler; B. Delenkitis; R. Hadley; B. Finch; G. Swartz; T. Geise.



BUFALO  
STATE



J. Hardy; M. Weintraub; K. Simons; S. Harris; J. Kopanic; J. Freling; E. Edwards; E. Beardsell; R. Musser; J. Harrow; S. Lape. K. Martin; G. Hendrickson; C. Woods; J. Simoneit. Row 3: D. Schmutzler; W. Wienke; L. Way; K. Nagel, Vice-President; D. R. Schreiner; B. Holden; P. Stoneman; F. Urycki; J. Ferrara; P. Colander; S. Wilson, Secretary-Treasurer; A. Warner; W. Hardy;

## Band

Attired in uniforms of black and white, the band of SUCB creates majestic sounds representative of its unified spirit. Heard at community functions or at concerts throughout the year, this spirit is always prevalent.

Members of the band have various personal interests and purposes, but united together they find a source of joy in creating music for the pleasure of all. Everyone appreciates the music of the band and looks forward to each presentation with anticipation and pride.





"To give the best in music" is the motto of A Cappella Choir. To present their fine music to the public, to foster good enjoyment of music and to encourage further development in the art, are but a few of the main purposes of this organization.

The Choir emphasizes musical ability and tone quality by successfully completing their major endeavor of the year—The Spring Choir Tour—enabling them to participate in many concerts and broadcasts throughout New York State.

## A Cappella



Row 1: S. York; B. Tower; L. Reitz; L. Bielefeld; B. Bucher; J. Kretschmar; C. Rhine; N. Eichler; J. Liberatore, C. Becker; A. Daves; L. Reynolds; M. Manley; C. Brachmann; J. Bahler; J. Casucci; H. Melasky; J. Northrop; L. B. Waite; W. Lapp; M. Ryan; L. Hallerman; T. Sanchez; L. Talamaivao; B. Davis. Row 4: T. McGovern; L. Wills; C. Carbery; R. Ressman.

ella

# Choir



Secretary-Treasurer; J. Raisen; M. Sebastiano; E. Payne; E. Smith; S. Robertson. Row 2: J. VanArsdale; K. Shepherd; T. Bindig; L. Nuss; Metzger; D. Wheeler; D. Galusha. Row 3: T. Seumanutafa; H. Witman; P. Thomas; J. Serio; E. Bouton; B. Schroeder; H. Picard; R. Heye; Adams; D. Weselak; D. Williams; B. Petrie; R. Koehler; J. Capurso; D. Dayton; G. Mayer; D. Holbert; R. Thomson; W. Hardy; T.





Row 1: C. English, Director; L. Page; L. Tutsky; R. LoTempio; M. Stoldt; D. Gollop; M. Wallace, President; L. Moss; L. Schultz; L. Campbell; B. Wado; S. Stockwell; E. Schofer; A. Zimmerman, Librarian; C. Kelleher; R. Purcell; J. Raphael. Row 3: J. Raymondo, J. Mauerman; A. Milano, Treasurer; L. Ighatz; J. Parker; S. Moore; A. Mars, Librarian; J. Bahler. Row 4: S. Kuchfus; E. Kashan; M. Schilke; K. Stone; A. Rodger; G. Burker; L. Merlino; L. Scheiner. Missing: M. Infantino, Vice-President; L. Kadell; E. Payne; L.



Stoltz; M. Hershey; K. Montford; R. Mainzer. Row 2: J. Kopp; A. Wojcik; L. Jones; J. Michel; E. Frankel; D. Miller; J. Secretary; M. Tripi; S. Conwell; C. Palmiero; M. Lapman; G. Scinta; P. Bernstein; J. Runyon; V. Nussbaum; J. Liberatore; Spohn; S. Bulger; C. Bingert; M. Gubbins; M. Torrey; S. Cole; J. Boucher; P. Voght; J. Turner; C. Vertrees; E. Pontrello; C. Borschel; L. Sciera; J. VanArsdale; N. Smolinski; C. Burgess; G. Faruzel.

## Women's Glee Club

Joy in music and love of singing are well exemplified by the Women's Glee Club. The women of the glee club join voices on many occasions, one of which is the traditional Christmas Concert. Hours of practice and time spent adorning Rockwell Hall auditorium for this event resulted in a memorable evening for the entire audience. All women who enjoy choral singing may join their voices with others for a valuable and richly rewarding experience.



# Men's Glee Club

The Men's Glee Club participates in many campus musical activities such as the Christmas and Spring Concerts. Their sturdy, deep and affluent voices add much to the harmony created at off-

campus concerts at schools and churches. Many long hours are spent at this task, and it has proven enjoyable for all who hear them.





*Row 1:* P. Homer; J. Serio; T. Seumanutafa; B. Davis; M. Ryan; B. Jamison; T. McGovern; R. Heye; B. Waite; G. Vaccarella; H. Picard; J. Wickham; L. Hallerman; H. Witman. *Row 2:* P. Thomas; B. Goldberg; T. Sanchez; B. Schroeder; T. Carbery; W. Lapp; R. Scindle; D. Weselak; C. Adams; L. Wills; S. Borowiec; L. Talamaivao. *Row 3:* D. Bauer; G. Mayer; R. Thomson, President; P. Shimer; C. Mitchell; B. Petrie; G. Cook; R. Koehler; J. Capurso; D. Williams; R. Betlewicz; D. Holbert; W. Hardy.





*Row 1:* I. Lampkin; E. Reitz; M. Egan; D. Roberts, President; O. Wittie; L. Reisig; G. Carp; M. Spoor. *Row 2:* O. Warrenfeltz; J. Fishburn; H. Collins, S. Kasprzyk; R. Koehler; S. Higbee, Treasurer; M. Young, Vice-President; C. Williams; A. Warner; A. Strom, Secretary; A. Zander. *Row 3:* P. Kent; J. Wincenc, Conductor; A. Wolf; W. Rees; M. Armesto; M. Fiore.

## Orchestra

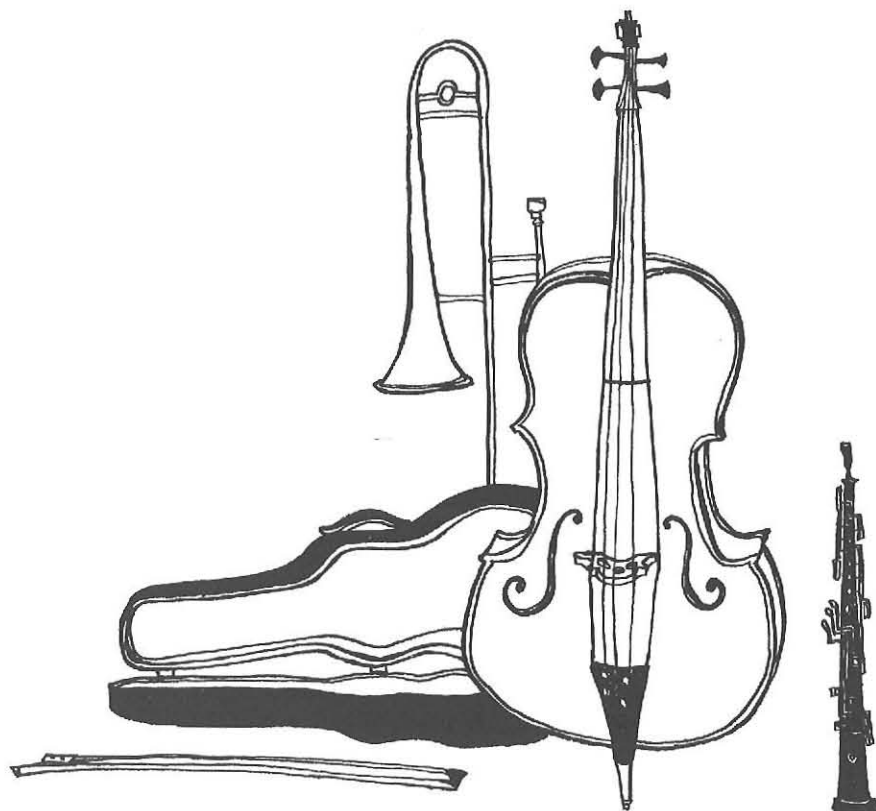

Music, a source of joy and pleasure, is a favorite activity about our campus. A group which exemplifies this feeling is our orchestra. All who hear them play, whether it be at college or civic functions, can readily identify this attitude by their performance.

Blending tones and shades, rising from deep to swelling sounds, the orchestra of SUCB furthers the love of music we all share. Grateful appreciation is thus extended to those in the orchestra for the pleasure they have given everyone.

## S.U.C.B.'s Who's Who

A student leader today, a community leader tomorrow—this forms the basis for recognition in *Who's Who Among Students in American Universities and Colleges*. This year thirty-three students from our college have been accepted into this organization from among seven hundred seventy-five colleges and universities across the country.

In making their selection, campus nominating committees are instructed to consider the student's scholarship; his participation and leadership in academic and extra-curricular activities; his citizenship and service to the school; and his promise of future usefulness. To those who have been recognized, the college appreciates the contributions of time and talent and respects the honor these students have achieved for themselves.

*Row 1:* W. Boyer; J. Adams; J. Liberatore. *Row 2:* R. Thompson; B. Hyde; J. O'Dell; R. Martino; E. Lazzaro; V. Kaczynski; M. Broderick; J. Johnson; T. Cordy; T. Johnson. *Row 3:* G. Mutton; J. Eichhorn; J. Baumler; B. Lyons; J. Shaffer; R. Furfari; C. Kelleher; S. Yates. *Row 4:* D. Dayton; J. Mitchell; A. Harmon; J. Iraci. *Missing:* R. Gore; W. Headley; L. McClive; L. Borschel; S. McDermid; N. Miller; T. Pepper; M. Ryan.







Row 1: D. Kushin; D. Deutsch; R. Gore, President; M. Brown; R. Schimant; J. Grodeny; A. Wojak; D. Nassal; S. Baldyga. Bryant; E. Shanks; D. Savage, Advisor; Row 3: R. Dickert; B. Phillips; T. Moran; L. Nuss; C. Hill.

## Casting Hall

The college's thespians meet through Casting Hall, the drama society at SUCB. Its members present a high standard of dramatic art for the entertainment and the scholastic value afforded to the audience. An important performance of the year was Casting Hall's production of *Othello*, presented in accordance with the four hundredth anniversary celebration of the life



Row 2: D. Piatkowski; A. Lucyszyn; J. Dzielski; E. Connelly; G. Yoviene; D. Uminski; E. Madden; B. Arendt; E. Mooney P.

and work of William Shakespeare. Other fine productions which Casting Hall offered during the year were Sarte's *No Exit*, Moliere's *Tartuffe*, and Richardson and Berney's *Dark of the Moon*.

A flair for drama is the only prerequisite for anyone interested in joining the campus drama organization.



*Y*ou  
couldn't  
beat 'em,  
even  
if  
you  
wanted  
to.

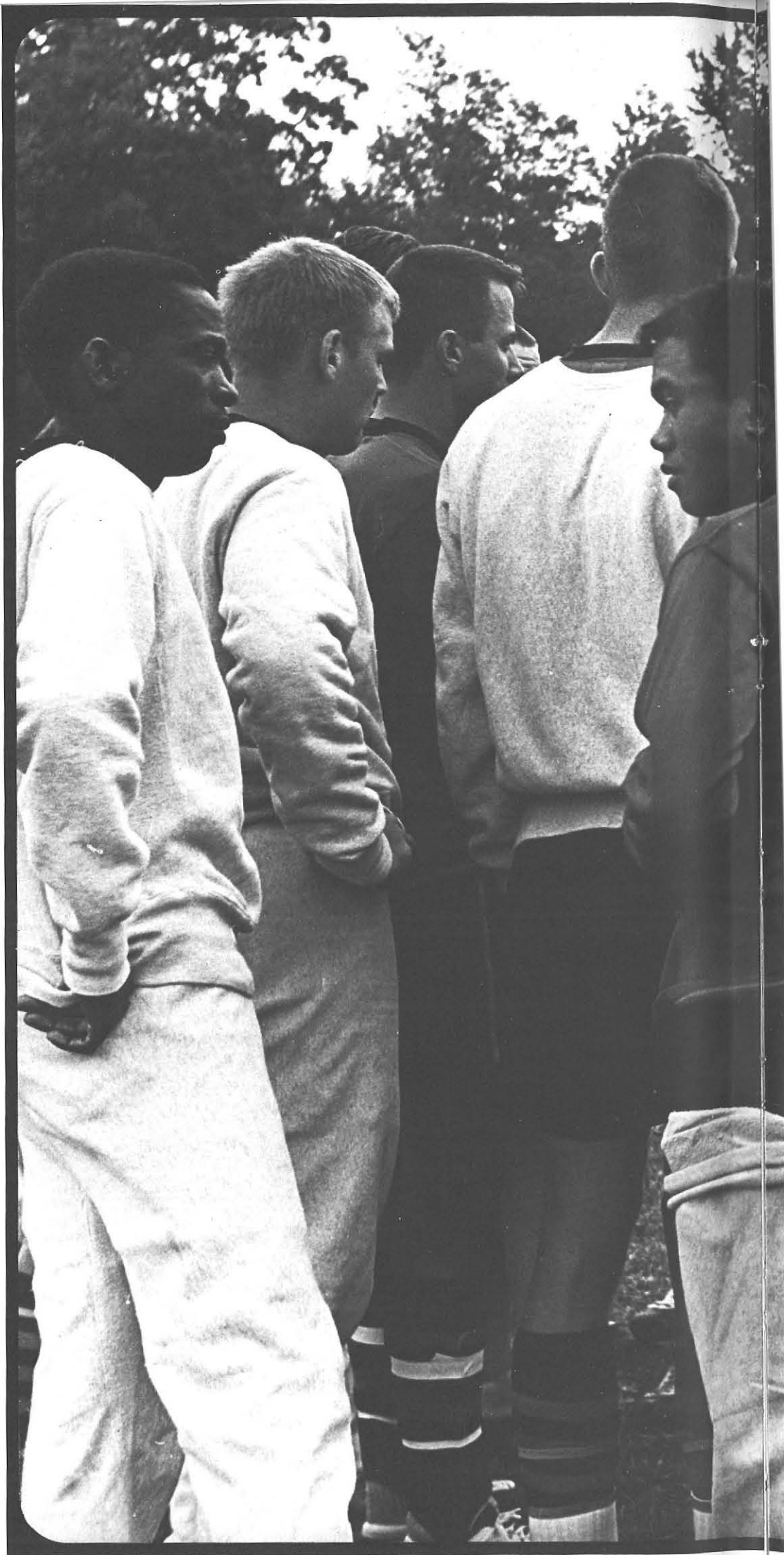





# Men's Athletic Association

Recreation has become an intricate part of today's modern society. So has it become a key-note in our college community.

Under the skillful guidance of Mr. George MacDonald, the Men's Athletic Association enjoyed one of its finest years. A total of 1,069 men competed this season, and judging from this figure, many more males will be enrolled in the M.A.A. next year.

Included in the activities of the M.A.A. are swimming, basketball, bowling, softball, cross country, volleyball, handball, squash, and tennis.

Under the new policies of M.A.A., a trophy for the organization who shows the most interest and fields the best teams will be presented to the winning group at the annual M.A.A. banquet.



*Row 1:* M. Broderick, Vice-President; V. Kaczynski, Secretary-Treasurer; N. Smock, Publicity; J. Lyons; G. MacDonald, Advisor.  
*Missing:* F. DeVinney, President.



*Row 1:* J. Johnson, President; M. Urbanski, Treasurer; T. Kenny; C. Putzbach, Secretary; D. Mallast, Sergeant at Arms. *Row 2:* G. Rotundo; P. Sonczewski; J. Lyons; H. Boies; J. Tyler; W. Hardy; B. Girard; M. Giancarlo, Vice-President.

## Varsity "S" Club

One of the newer clubs on campus, the Varsity "S" club is made up of all athletes who have earned a major letter in any one of SUCB's varsity sports.

The purpose of the group is to promote athletics on campus and to stimulate the interests of the student body in inter-collegiate sports, through interest in the sports, conscientious support of the teams, and active service to the students and faculty.

The Varsity "S" dinner is the highlight of the athletic seasons. Here, awards are made to outstanding athletes, as well as special recognition to the coaches and captains of the various teams.

With the ever increasing horizons in inter-collegiate athletics, the Varsity "S" club should grow into one of the more organized and respected clubs in Buffalo sports circles.





Row 1: N. Kramer; M. Frank; K. Schade; C. Opacinch; N. Ewing; J. Hamilton, Secretary; G. Goldstein, Treasurer; C. Gerlach, Vice President; V. Kaczynski. Row 2: J. Lyons, President; M. Broderick; G. MacDonald, Advisor; H. MacAdam, Advisor.

## Athletic Board

SUCB's Athletic Board, the brains behind the brawn, is the governing body of State's inter-collegiate athletic program. Comprised of the officers from the Men's Athletic Association, the Woman's Recreation Association and the representatives from each class, Athletic Board keeps SUCB up-to-date in varsity competition, as well as ahead of most in organization and leadership.

Along with Chairman, Dr. James Sells, coach Howard

MacAdam and student president Jack Lyons keep Athletic Board functioning properly.

With the growing facilities and the increasing enrollment, Athletic Board will grow in proportion to the needs of the school and also the needs of each individual who gives any indication of need, or who shows any interest in SUCB's athletic program.



Row 1: S. Linzer; B. Dumke; L. Steele; D. Beckwith; B. Mohler; M. Frank; N. Wilcocks, President; P. Clark; G. Getman. Row 2: E. Conrad; N. Ewing; B. Margulies; E. Leszynski; N. Wyzkowski; C. Gerlach, Vice President; A. Hawkes, coordinator; M. Witt, Secretary; K. Acker; J. Gracey; C. Burdin.

## Women's Recreation Association

State's co-eds are not omitted from the community life of the college. They too can participate in athletics, and their governing body, the Women's Recreation Association, works tirelessly to see that the requirements for a sound recreation program are met.

The W.R.A., a member of the national association for recreation, always has a full slate of activities for any interested female who has the desire to compete against her classmates, or another institution.

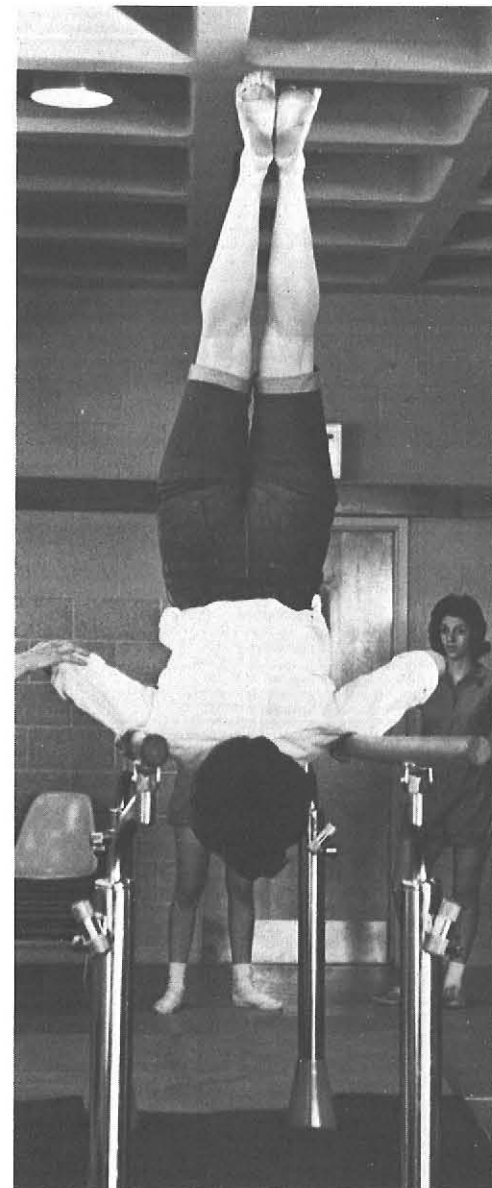



# Cheerleaders: Varsity



Row 1: C. Wahl; A. Bingel; J. Hamilton; D. O'Brien; L. Jones; M. Gidos; K. Schade.



Captain: CAROLE GOODWIN

Every community needs verbal support for its competitive teams. Our college town is no exception. We have our verbal leaders, who always come through with that extra something which seems to boost our Orangemen.

Under the tutelage of Miss Prince, the Varsity Cheerers have shown well, both at home and on the road. So fine are their efforts that the Buffalo Bills, the Queen City's AFL representative, have taken several of the girls from SUCB as their cheerleaders for their competition in professional sports.



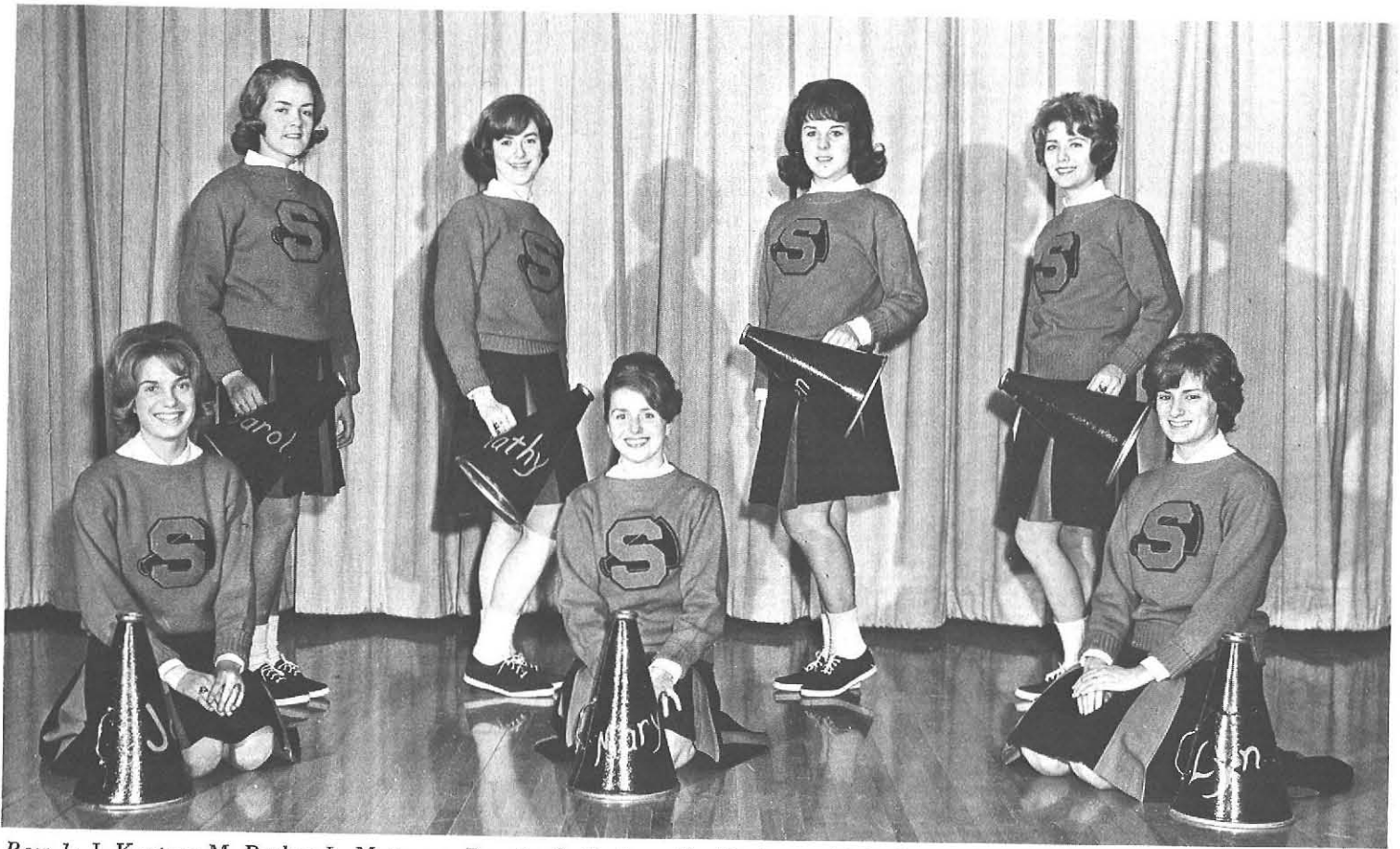

Row 1: J. Kantor; M. Burke; L. Matteson. Row 2: C. Becker; K. Ketchum; M. Pelkey; M. Micski.

## Junior Varsity

Supplementing the Varsity cheerleaders at our athletic gatherings are the girls of the Junior Varsity Cheerleaders.

Along with the valuable aid they render to the "big girls," the JV rooters are present at all of the freshman contests. Their support is invaluable to the State yearlings who toil to beat other first-year men from other colleges.

Directed by Miss Prince, the JV cheering unit is as important to the college morale as are the varsity rooters.



Captain: CAROL McCABE







Row 1: D. Walsh; G. Rotundo; S. Seumanutafa; E. Meyers; C. Putzbach; D. Ther; T. Roffe; I. Esen. Row 2: M. Heavey, F. Hartrick, Coach; D. Turk; J. Kozlowski; R. Carestio; J. Klauser; A. Ullman; J. Lyons; C. Thum; W. Hardy; B. Anderson.

## Soccer

Coach Fred Hartrick's varsity kickers, after a slow start, brought home a respectable W-5, L-6 record for the 1963 season. Led by seasoned veterans Tom Roffe, Chuck Putzbach and Gary Rotundo, the Orange booters swept through their last three contests, beating St. Bonaventure, Lemoyne and Geneseo.

Among the outstanding highlights of the season were Bob Anderson's fine goal-tending, superb defensive play by Dave Walsh, and Ed Meyer's selection to the All Conference team, comprised of the best soccer players in the eight team State University of New York Athletic Conference.

Coach Hartrick has brought a winning touch to SUCB's athletic community. His teams have shown vast improvement over the past years, and with more players to choose from in the future, Hartrick should have no trouble in improving on this season's near success.



COACH HARTRICK







Row 1: M. Blest; T. Burns; J. Tyler. Row 2: A. Mazzarella; R. Hauck; D. Marsh, Coach; B. Girard; P. Sonczewski.

## Cross Country



COACH MARSH

The 1963 Cross Country season marked the return of Coach Dick Marsh to the Buffalo area, and the bespectacled track man brought with him another winning cross country season. State's harriers logged a W-14, L-6 mark for the past season, despite the crippling loss of Ed Winrow, and the painful injury to Captain Tim Burns.

Hauck, who was groomed for track by Marsh all year long, showed surprising endurance and speed in placing second several times. Blest, who won his first meet in the three years he ran for SUCB, placed well all season long, gathering valuable points along the way.

Not to be omitted for a great job done are junior Paul Sonczewski, who showed the best all around improvement on the team this year, Jim Tyler, a crafty runner who consistently placed well over the grueling twenty meet season and Bill Girard, who carried a great load in replacing the departed Winrow.

Although this was not the best cross country season on record, Coach Marsh has the nucleus of a great team next year.



ry



H MARSH

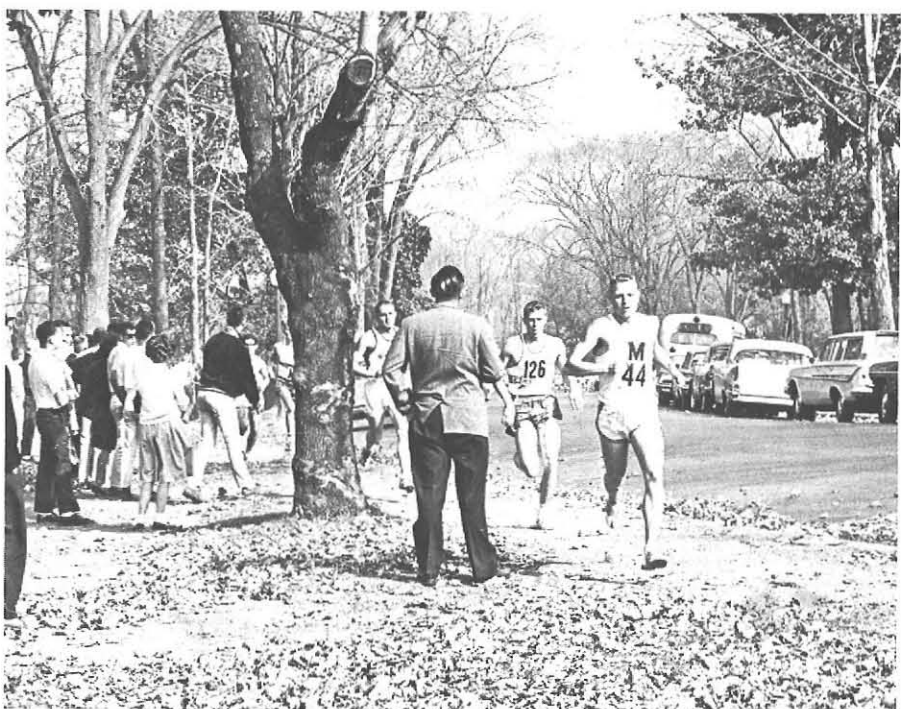
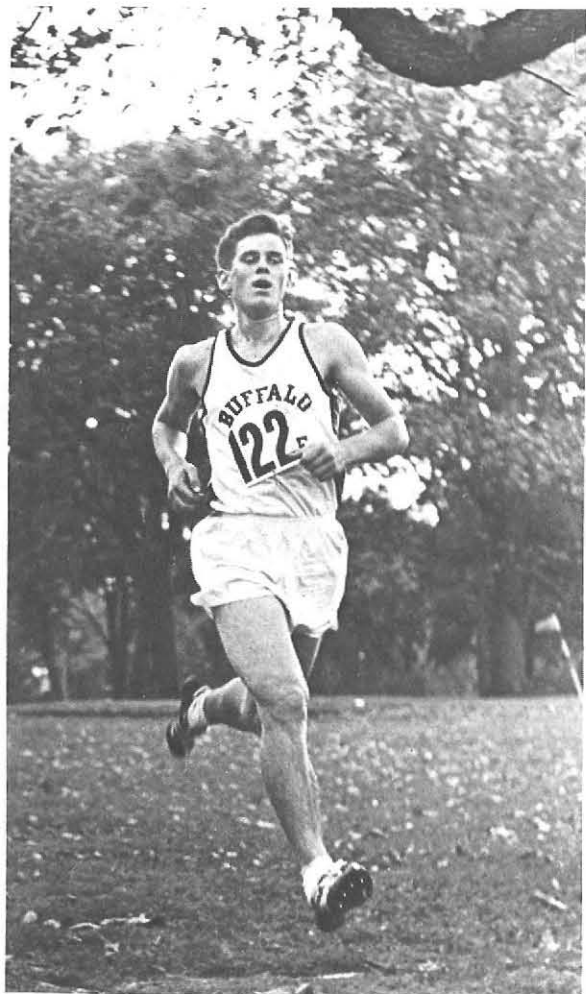





COACH MACADAM



Row 1: J. Johnson; C. Mancuso; J. McLeod; J. Ioannone. Row 2: J. Haslip; P. Wasielewski; D. Elmer; J. Roll; M. Urbanski.

For the first time in three years, SUCB's Orangemen turned in a losing season. Their 10-14 mark is a cold figure in contrast to the exciting basketball games played in the new fieldhouse. Also not included in that figure were the tough competition the Orange faced over their twenty-four game schedule.

The Orangemen started strong, faded slightly mid-way through the campaign, then caught fire briefly before their disasterous final four game set.

Losses to Ball State College, Niagara University, the University of Buffalo and Lemoyne were perceived by many as good ball games, but still losses. Wins over Roberts Wesleyan, R.I.T. and Toronto looked impressive, but lacked the fine quality which the Orangemen possessed throughout the season.

Injuries plagued State all season long. Even before the campaign got under way, sophomore ace Joe Lotempio was sidelined for the year with a back ailment. Junior Ray Tufts was also lost early in the year. Despite these set-backs, the game Statesmen fought hard for their wins. Then Mike Broderick fell prey to a knee injury which put him out for the year, and put the Orangemen in the hole for the same period of time.

With the State University of New York Conference Tournament held here for the first time in eight years, Buffalo seemed to have a good shot at the title. Plattsburgh State ended that dream, but the game Orange finished a strong fifth, dumping Oneonta and Brockport in the consolation round.

Counting on next year's sophomores and returnees, MacAdam may have a reversal of this season's personnel problem. Instead of having not enough players, MacAdam may have trouble deciding who to use where.

## Basketball

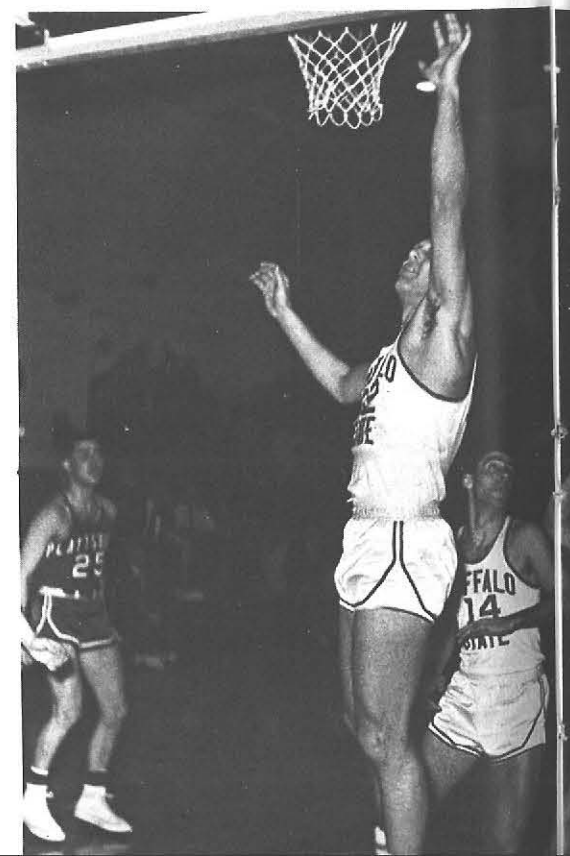

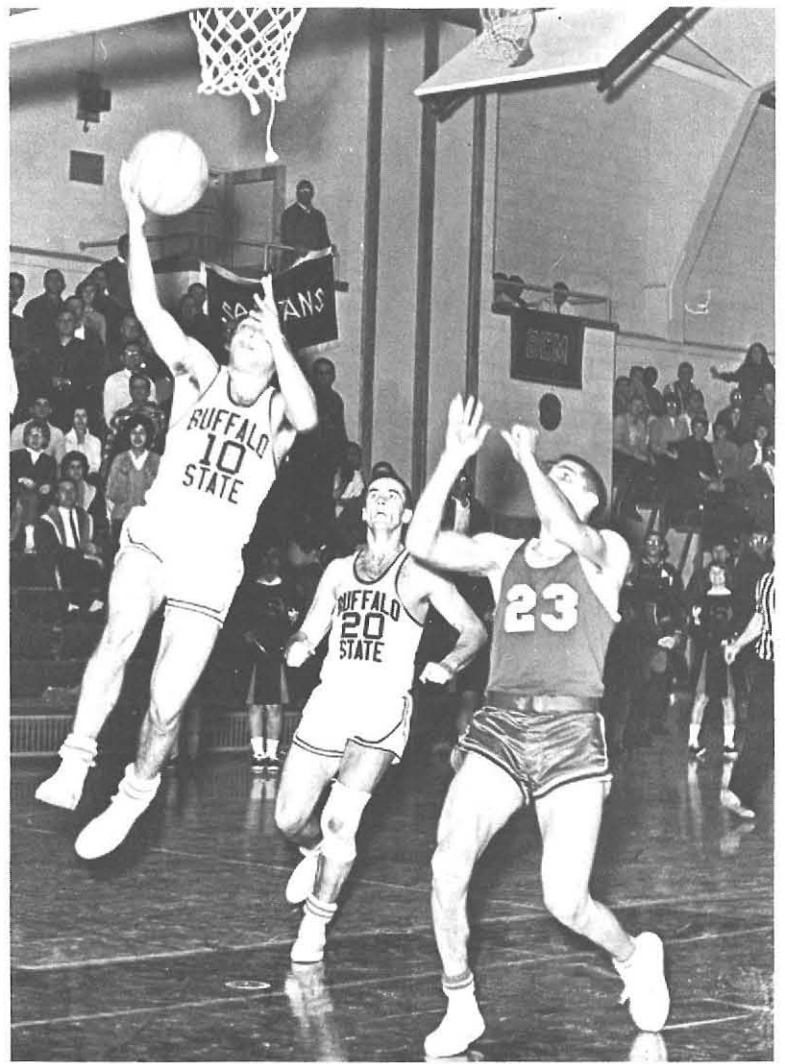
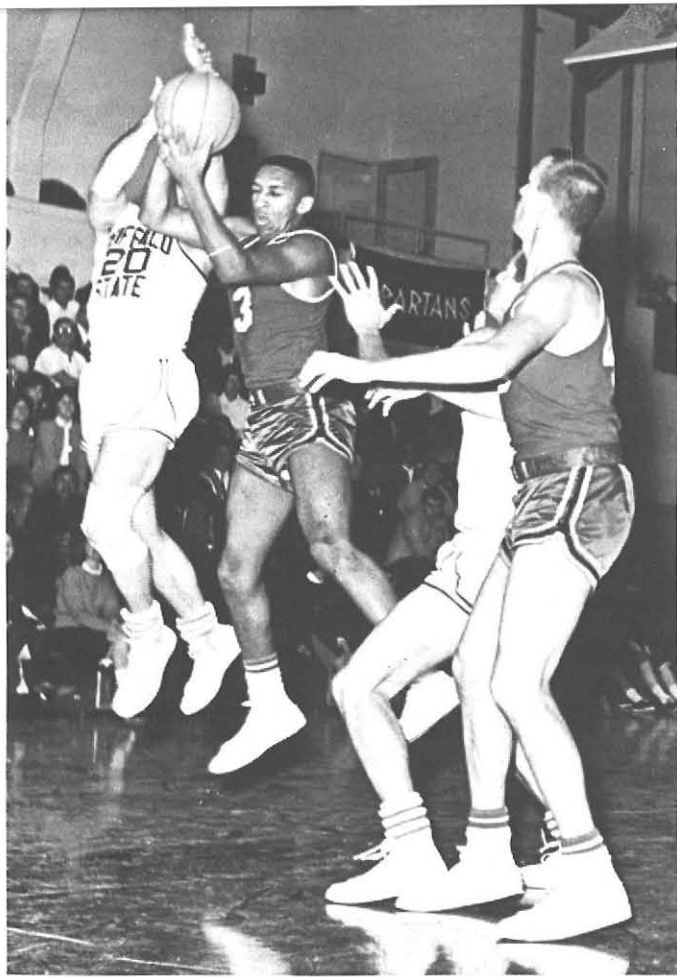

er; J.

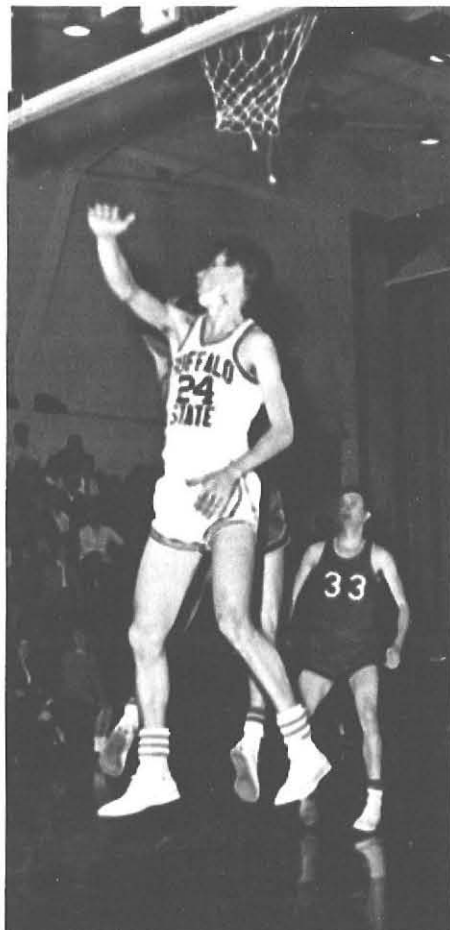
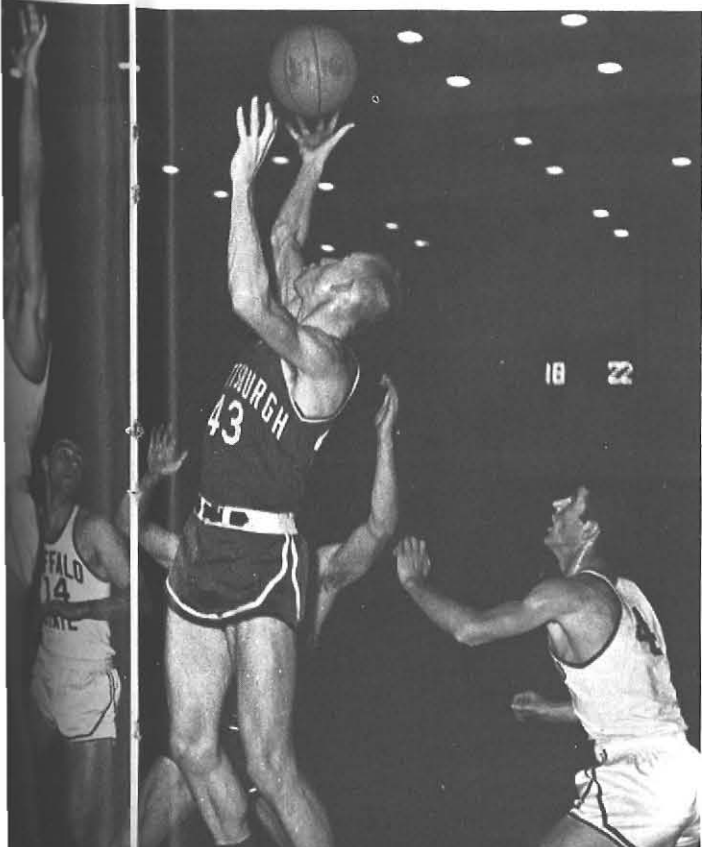



# Swimming

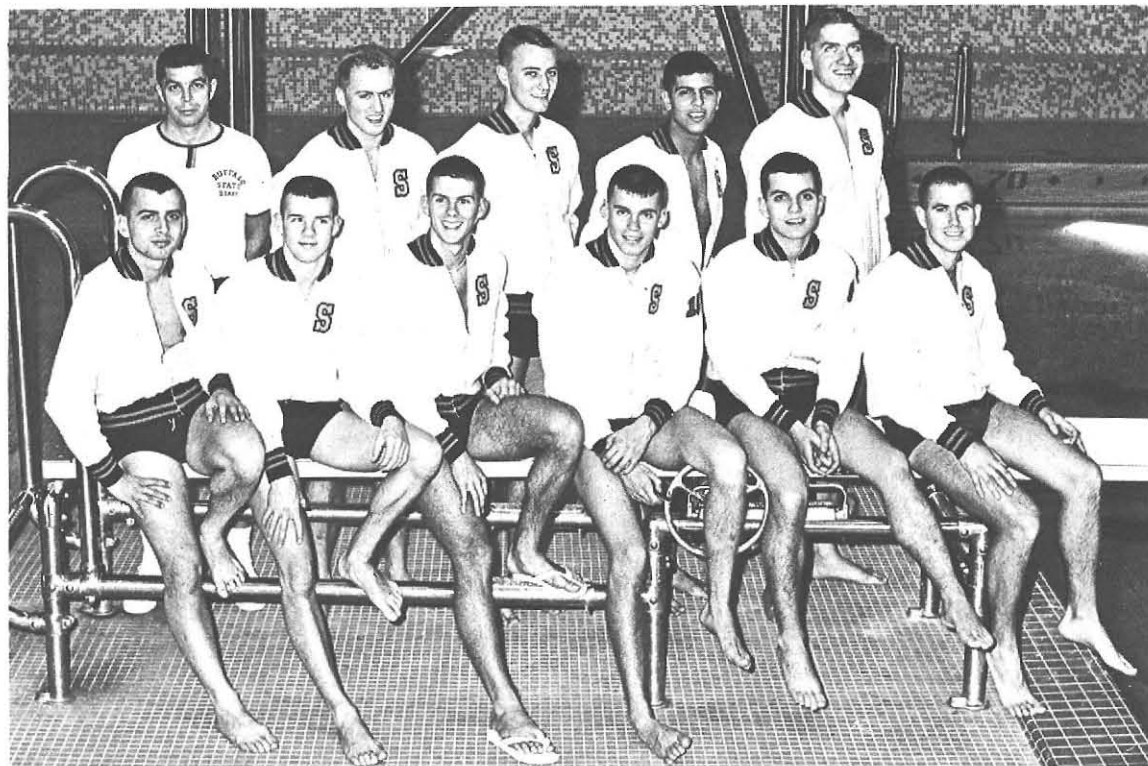

Row 1: D. Davidson; D. Warner; D. Scherer; B. Heise; D. Shaw; J. Colegrove. Row 2: P. Wheeler, Coach; M. Witt; B. DeGlopper; J. Richards; B. Koehler.



COACH WHEELER

For the first time since SUCB records have been kept, the Buffalo mermen completed a winning season, knotching six wins in eleven meets. Led by Don Scherer and sophomore sensation Bob Koehler, the swimmers set eight new pool and school records, with Koehler polishing off three by himself. Scherer set an unprecedented string of 63 straight diving wins over the course of three years. He went through those 63 meets unbeaten, untied, and never in serious trouble as far as losing goes.

To coach Paul Wheeler, this winning season took more than three years to build. Through Coach Wheeler's undying devotion to his teams and his school, SUCB has earned a spot for Wheeler and his able team in the State record book. On the assumption that records are made to be broken, another Wheeler team will definitely break more records, but for the present, SUCB owes Mr. Wheeler and his men a big "Thanks" for a job more than well done!

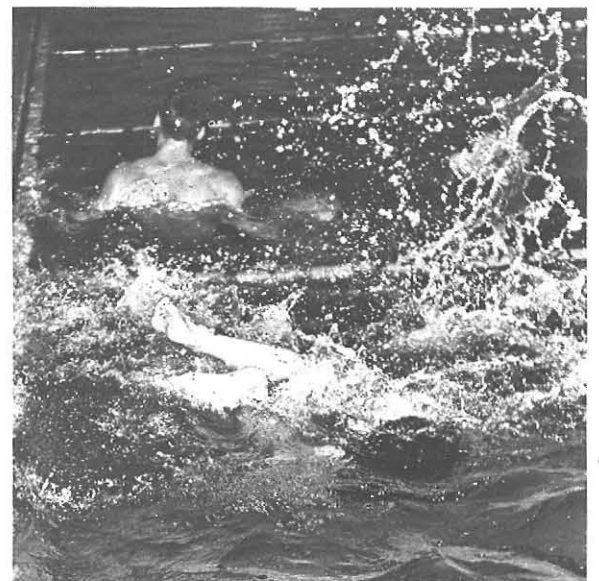
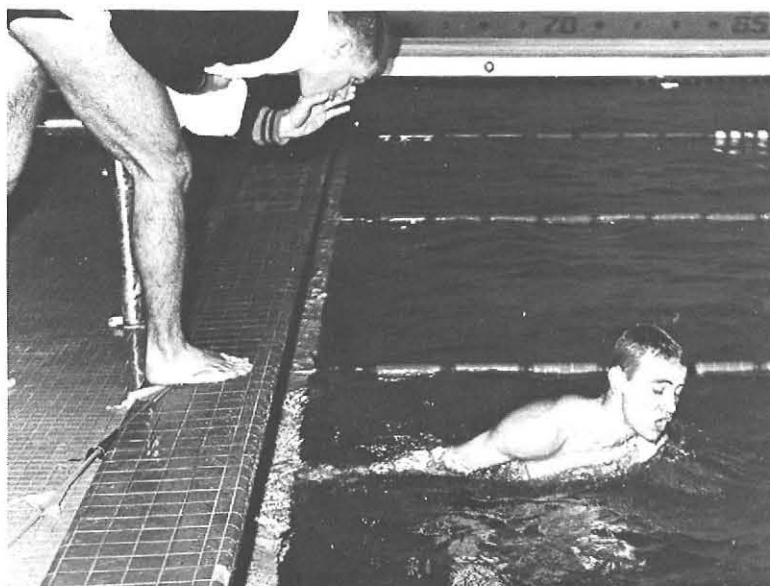
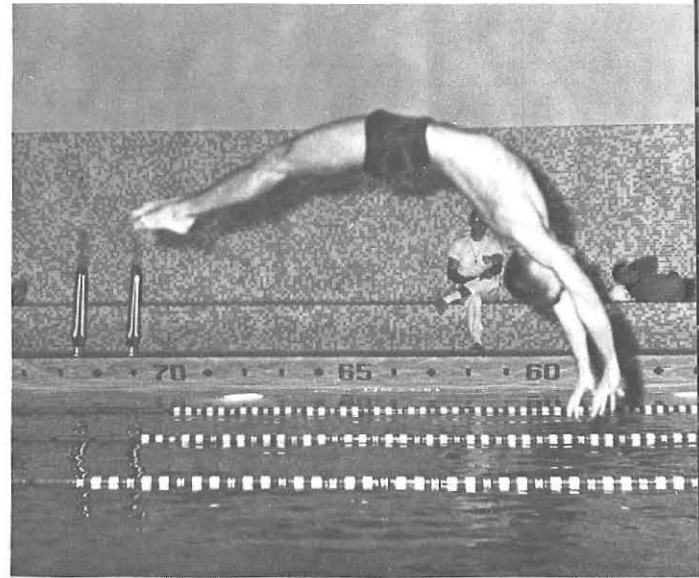





Row 1: R. Marsh, Coach; P. Sonczewski; R. Hauck, Captain; J. Davidson; C. Guenther; J. Farley; C. Avery.

## Indoor Track

The 1964 Indoor Track team had another very successful season. Under the direction of Coach Dick Marsh, the proven veterans, along with some pleasant sophomore surprises, turned in a fine representation for SUCB.

The returning vets, headed by Tim Burns, Mike Blest, Paul Sonczewski, Jim Tyler and Bill Girard, scored impressive wins over some tough opposition. With the help of Rog Hauck, the sophomore

flash who startled the cross country scene, the trackmen scored at the Knights of Columbus Meet in Cleveland, The Rochester Relays, The Michigan State Relays, The Penn Relays and at the State Meet at Union College.

Marsh has a good nucleus to draw from next season. With seven men due to return next year, the SUCB team should be as strong as ever.

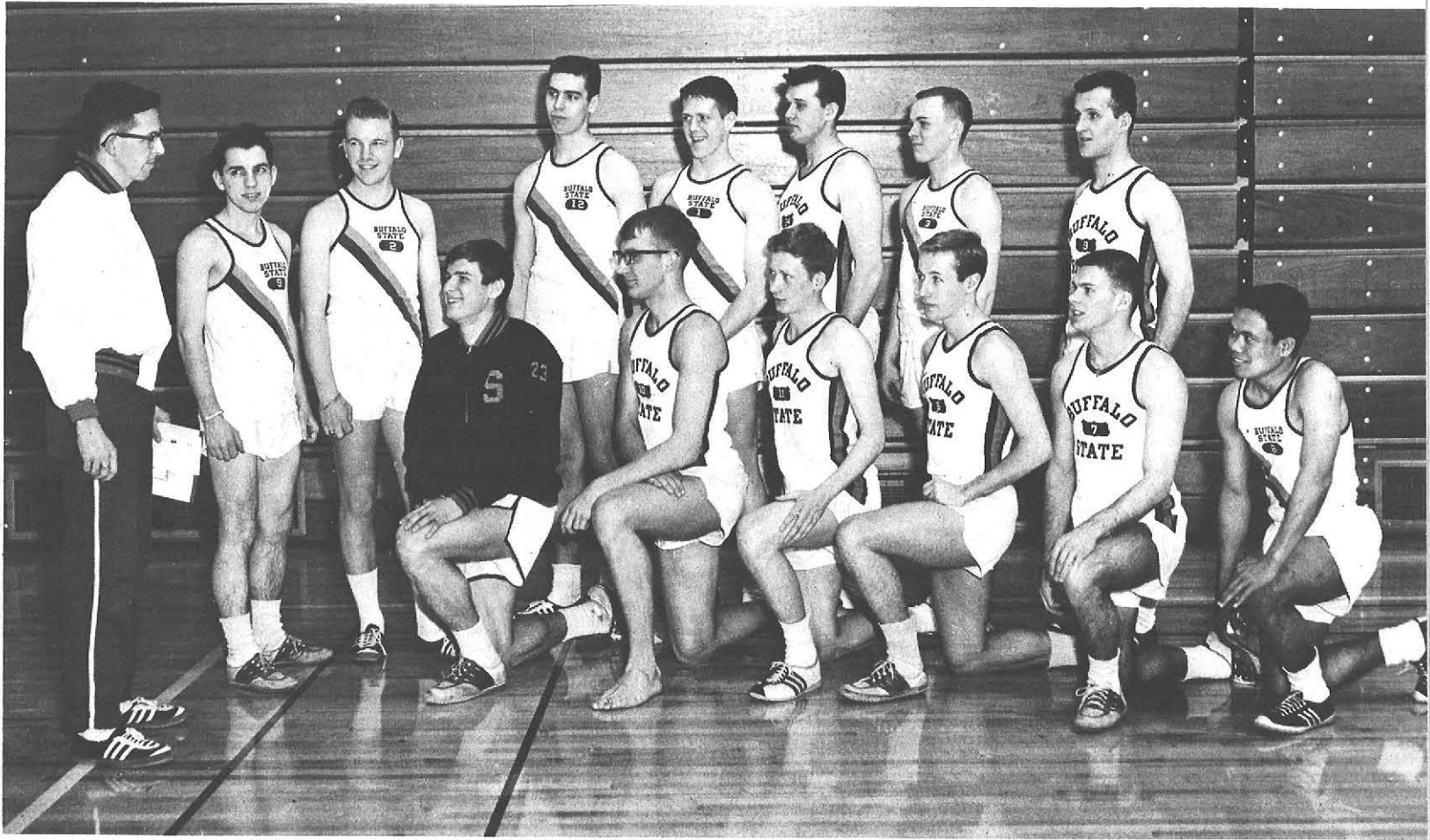

Row 1: R. Hauck; P. Sonczewski; W. Girard; D. Scherer; S. Seumanutafa. Row 2: R. Marsh, Coach; C. Avery; C. Dickhut; D. Mueller; J. Burison; J. Garnham; J. Farley; J. Davidson.

## Outdoor Track

Coach Marsh had the indoorsmen back for the outdoor season, and as usual, many a runner was following an SUCB man home. The field team needed some help, but by the time the tracksters were through, so was State's competition for the day.

Here again, Marsh has a fine draw for next season, with eight trackmen back for another season. New meets have been added, making the season a little tougher, but judging from the way the "Marshmen" react to competition, SUCB has little worry as to the outcome of a track meet.



# Golf



Row 1: R. Narkiewicz; J. Ioannone; B. Hulme; H. MacAdam, Coach.

Golf, which seems to be the most popular leisure time sport, failed to draw enough intercollegiate players for this season. Only five men answered the call and by the time Coach MacAdam had enough men, the season was a dismal loss.

Leading the linksmen was senior Bill Hulme, who has been a mainstay on the team for the past three seasons. Along with Hulme, Narkiewicz and

Ioannone helped the golfers take three of eleven matches.

As an intercollegiate sport, golf needs at least eight or nine players in order to generate enough competition for the first six spots on the team. Without this, golf might very well be dropped as a varsity sport if there is not enough interest.

# Tennis

The tennis team, saddened by the loss of Dr. Herb Hackett, played their usual grinding schedule in formidable style. Led by senior Jim Lynch, the "Racketeers" won three Conference sets, and two sectional contests, finishing

with a 5-8 mark.

Coach Wheeler hopes to build a solid crew from his returning team for next season. The team will meet two new opponents, while dropping two from its present schedule.



Row 1: R. Hauck; W. Sumi; C. Kopp; R. Connelly. Row 2: A. Rodland; P. Stapell; W. Gassman; D. Riley; J. LoTempio; P. Wheeler, Coach; J. Lynch; R. Dobosen.



# Baseball



*Row 1:* F. Schimpfhauser; C. Herbst; J. Johnson; J. Ioannone; D. Ther; D. Mydzian; M. Giancarlo. *Row 2:* H. O'Donnell; M. Toomey; C. Gronwall; R. Carlson; R. Smith; G. Graham; M. Blest; F. Hartrick, Coach. *Row 3:* T. Bettcher; J. MacLeod; M. Herrmann; B. Murabito; R. Krawczyk; B. Bluman; R. Macaluso, D. Mallast.

Baseball Coach Fred Hartrick had a sound club back for this season, but bad training weather, coupled with injuries, gave him a worse time than expected. The Orangemen finished their season with seven wins in twenty-one games, but here again, the record belies the efforts and practice which went into this season's team.

Bright spots for the Orange were few and far between. Connie Gronwall and Tom Bettcher held the one-two pitching

punch for Buffalo. Mike Giancarlo did a fine job in catching sixteen games, while other good efforts included fine infield play by Jimmy Johnson, Jack Ioannone and Chuck Mancuso. In the outfield, John MacLeod and Dick Ther did an adequate job.

Graduations will hurt the Orangemen again this year, but a fine corps of freshmen are ready to take over the vacant positions.

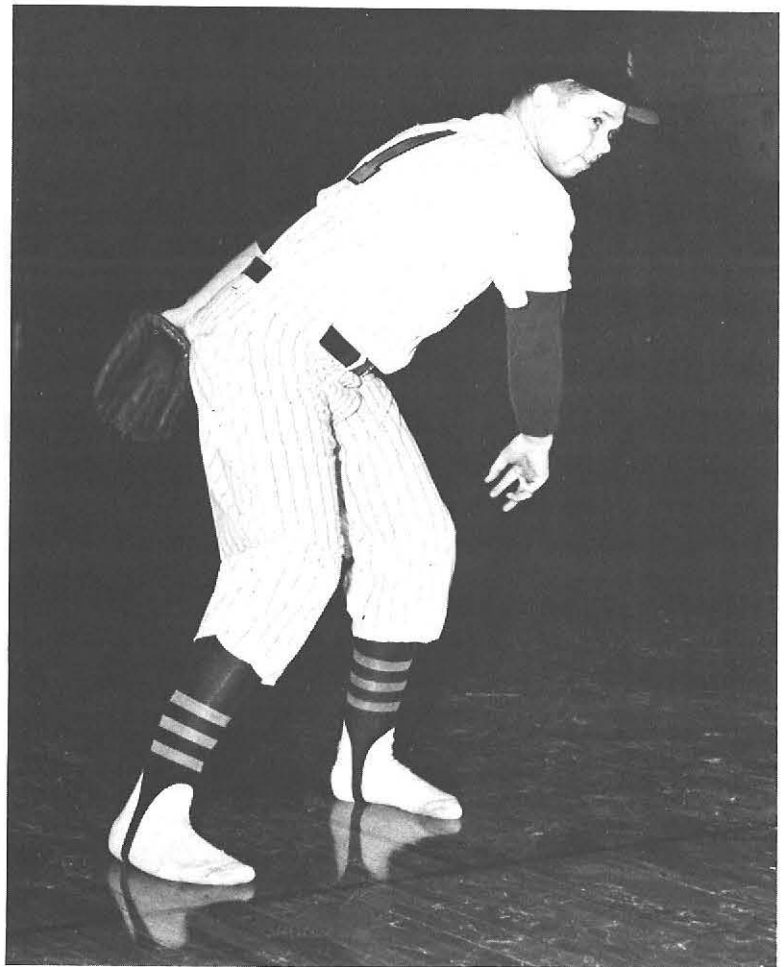
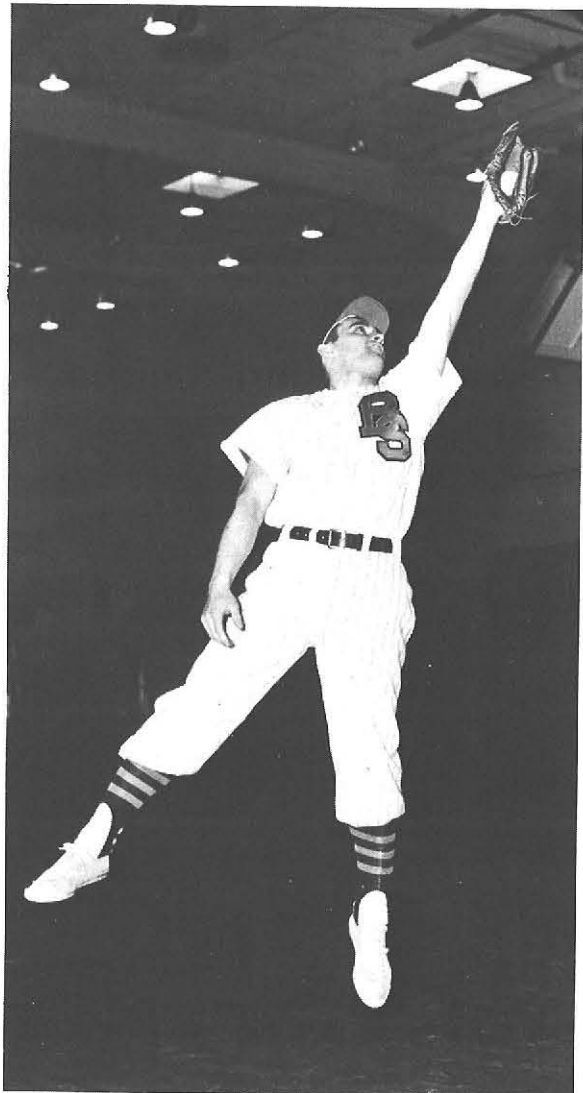
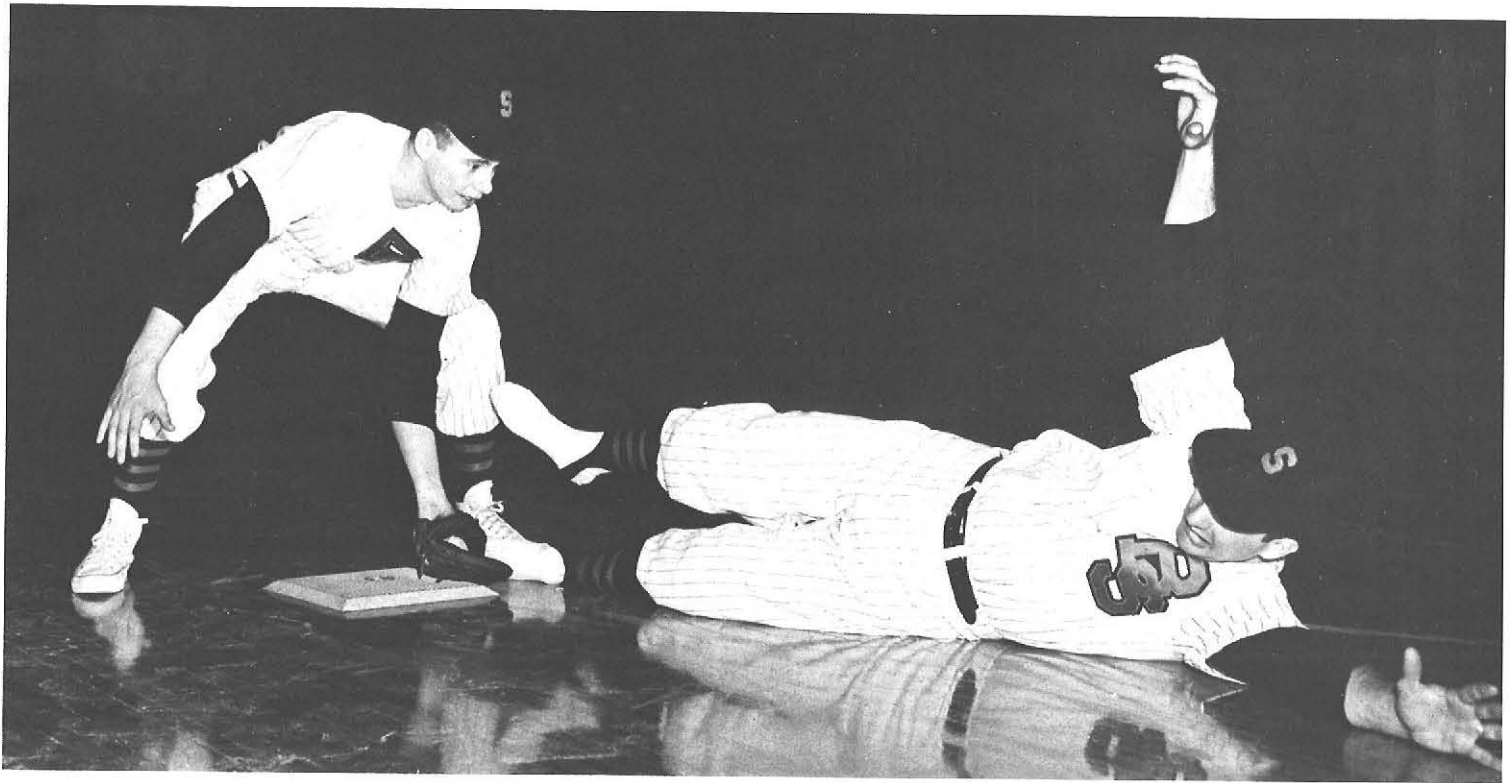



# Freshman Basketball



Row 1: W. Gassman; B. Bluman; L. Dolloff; B. Parness; R. Smith. Row 2: K. Orlaski; J. Groebe; R. Degnan; A. Stucky; D. O'Brien, coach.



COACH O'BRIEN

Frosh Coach Dan O'Brien, in his first season as freshman mentor, brought his team in with a record ten wins in twenty-one games. With Bob Parness, Ben Bluman and Rich Degnan leading the way, the Baby Orange surprised the UB yearlings, R.I.T., Jamestown Community and several other first year squads. A heart-rendering loss to the Niagara Frosh dimmed the season slightly, but State's freshmen showed both O'Brien and varsity coach MacAdam that many of them are ready for inter-collegiate tests.

Along with Parness, Bluman and Degnan, the frosh got invaluable help from Larry Dolloff and Ken Orlowski. Dolloff, overshadowed by scoring stars Degnan and Parness, played perhaps the finest defense seen here in some time. Orlowski led the team twice with high totals for game honors and should be a solid contender for a varsity slot next season.

In all, O'Brien's team rewrote many State records for freshman teams. Through conscientious work and the desire to win, State finally brought home close to half of its games. This season was a fine tribute to O'Brien and his team.

# Freshman Soccer

As in all freshman sports, the win-loss record is not nearly as important as the grooming of perspective varsity players. State's frosh soccer team was no exception this season.

Coached by Dan O'Brien, the yearlings dropped every game on their schedule, but more important, the valuable experience gained by the players should prove invaluable next season when the varsity call goes out for soccer players.

These men participated and gained in many respects. For this reason, our frosh soccer season was as successful as any in the school's history.

For next season, varsity coach Fred Hartrick has several good prospects for varsity slots left open by graduation or in-eligibility. With some luck and hard work, these frosh will be varsity athletes next year. Then, and only then, does the training and co-operation of men like O'Brien and Hartrick show through.



Row 1: P. Suchak; J. Snyder; P. Mateer; J. Sawicki, co-captain; F. Robison; B. Cocklin; P. Femia. Row 2: B. Hausrath; A. Waite; B. Harty; B. McClellana, co-captain; J. Betts; J. Maher; F. Benson; M. Wilkinson; D. O'Brien, coach. Missing: D. McNaney; D. Ockerman, manager.



*Row 1: J. Bies. Row 2: D. Wright; C. Impellitier. Row 3: J. Wanamaker; M. Pacifico; J. Burison. Row 4: B. Corson; G. Ehlert; J. Garnham; D. Mangus.*

## Freshman Swimming

Although the yearling swimmers failed to contract a meet during the season, they showed some great potential swimmers for next season's varsity crew.

Working with Wheeler's varsity, the yearlings swam many exhibitions, keeping

the varsity fighting and at times, very sharp.

Probably the top freshman prospect is Mike Pacifico, a hard working diver. Mike showed well in exhibitions featuring Don Scherer, and with Scherer's help, Mike may end up with a winning streak of his own.



The freshman harriers, with Coach Dick Marsh at the controls, showed much promise and more important, gave a good indication of the future SUCB cross country teams.

This year's frosh cross country team completed their season in spectacular fashion by placing second in the New York State Track and Field Association Meet. Although hampered by a lack of runners, the gritty five member squad, which is the minimum number allowed

to compete, successfully represented SUCB this past year. While most teams were competing with fifteen to twenty runners our Baby Orange did an outstanding job with their five.

Next year's varsity will be well stocked with the addition of these talented freshmen. Nigro, Avery, Myles, Rose, and Rodland joining Hauck and Sonczewski will assure the future varsity of another formidable team.

## Freshman Cross Country

*Row 1: W. Rose; L. Myles; R. Marsh, Coach; C. Avery; B. Nigro. Missing: A. Rodland.*



# Drillettes



*Row 1:* E. Kashdan; J. Sieger, Co-Captain; J. Lizio; S. Kay, Co-Captain; N. Kramer. *Row 2:* T. Sheehan, Secretary-Treasurer; P. Sullivan; C. Baker; J. Potote; L. Covaleski; T. Romagnali.

SUCB's pretty, baton-twirling Drillettes entertained during several half-times during the basketball season, as well as providing a show during the State Tournament, held here last year.

A small group with a lot of heart, these girls work hard on precision drills and showmanship. With college support, they could become better as the years grind on.

## Athletic Trainer

As always in the field of athletics, injuries and miseries beset any team. SUCB is fortunate in having Howie Meyers as it's man-with-the-tape.

An alumni of SUCB, Howie tends to the aches and pains of all of our State teams, and he does it in excellent fashion. As an athlete here, Howie grew to realize the importance of what a good trainer needs to know and do. No one yet has applied to remove Mr. Meyers from the training room. This is because we know we have one of the best trainers in Western New York working with our teams.



HOWARD MYERS



# CLASS OF 1964

Abbey, Bernice May  
 Aberdeen, Janet M., 56  
 Abrams, Sarah E., 56  
 Adams, Janet L., 56, 154, 155, 156, 247  
 Ahrens, Lynn L., 56  
 Alaimo, Samuel, 56  
 Albanese, Jerome C., 56  
 Aleksiewicz, Olga, 57  
 Allen, Norman J., 57  
 Allyn, Kathleen M., 57, 154, 156, 157  
 Altmeyer, Mary C., 57  
 Amato, Rosalie, 57, 180  
 Ambrose, Thomas W., 57  
 Amico, Joseph C.  
 Archer, Philip David, 207  
 Archibee, Marie E.  
 Arendt, Bernard, 57, 184, 248  
 Arnold, William J., 58  
 Ashen, Jean M., 58  
 Ashton, Sheila M., 58  
 Austin, Gail M

Badger, Margaret M., 58  
 Bailey, James C., 58, 184, 185  
 Bailey, Judith Anne  
 Bailey, Sharon L., 58, 158, 223  
 Baker, Bonita M., 58, 180, 218  
 Ballard, Dian, 58  
 Balliet, V. Irene, 58  
 Barkin, Elaine Ruth, 59  
 Barnett, Elizabeth, 59  
 Baron, Teresa A., 59, 180  
 Barrowman, Thomas R., 59, 183, 207  
 Barrows, Lynne E., 59  
 Battaglia, Frank L., 59  
 Baumler, Judith H., 59, 180, 182, 184, 247  
 Beaman, Roberta L., 60  
 Beebe, Lynn, 60  
 Begert, Suzanne R., 60, 165  
 Belgard, Kathryn P.  
 Bell, Lawrence J.  
 Bellinger, Jane M., 60  
 Belter, Paul J., 60  
 Benker, Donald G., 60, 181  
 Benn, Carol A., 60  
 Berecz, Andrew Stephe  
 Bernard, Lois L., 60  
 Berns, Donald G., 61  
 Berry, Jack M., 61  
 Beu, Nancy  
 Bies, Valerie M., 61  
 Biggie, Lawrence R.  
 Billman, William A., Jr., 61  
 Billota, Frances, 61  
 Bishop, Diane L., 61, 218  
 Bisland, James G., 61, 205  
 Blatner, Shirlea A., 61, 180  
 Blydon, Barbara, 62  
 Bleck, Daniel T.  
 Blest, Michael J., 62, 202, 260, 270  
 Block, Linda H., 62  
 Boies, Henry A., 62, 203, 253  
 Bolender, Gay J., 62  
 Bolt, Patricia S., 62  
 Boraczok, Aristida, 62  
 Borschel, Linda Ann  
 Bowen, Nancy J., 63, 225  
 Boyer, Wayne D., 63, 208, 229, 247  
 Breeding, Barbara A., 63, 226  
 Bresnahan, Patricia A.  
 Briggs, Alison  
 Broderick, Michael L., 247, 252, 254  
 Brower, Hilda T., 63  
 Brown, Barbara, 63  
 Brown, Doris E., 63  
 Brown, Margaret S.  
 Brown, Mary Arlene  
 Bruce, Sylvia Margare  
 Brueckmann, Glenn H., 64  
 Bruno, Pauline A., 64  
 Bryant, Diane W., 64  
 Buckley, Margaret J., 64  
 Bucolo, Judith A., 64, 223

Bukowski, Elizabeth, 64  
 Bull, Barbara J., 185, 226  
 Bull, Charles F., 64, 208  
 Burckley, Marta J., 65  
 Burgasser, Irma E., 65, 181, 184  
 Burnctt, Barbara A., 65, 154, 155, 223  
 Burnett, Barry C., 65  
 Burniston, Madonna M., 65  
 Burns, Timothy John, 65, 260  
 Burridge, Bruce R., 65  
 Butler, Catherine E., 65

Cain, Mary M., 65  
 Calabrese, Judith A., 66  
 Calandra, Kathleen M., 66  
 Caldarelli, Joseph C., 66  
 Calhoun, Betty J.  
 Calus, Mary C., 66, 156  
 Campbell, Jean C., 66, 225, 242  
 Campoli, Margaret A., 66  
 Cannizzaro, Frances R., 67  
 Careaga, Rita C., 67, 185  
 Carey, Susan P., 67, 230  
 Carlson, Ada Karin, 67  
 Carver, Lynn W.  
 Cattoni, Judith E., 67  
 Cavanaugh, Sheila M., 67, 226  
 Cellana, Lee V., 67  
 Centore, Jeanne M., 68  
 Chertoff, Myra M., 68  
 Chin, George R.  
 Christopher, Carol G.  
 Church Anne  
 Cieslak, Peter E., 68  
 Cieslar, Alicia H.  
 Clark, Carol E., 68  
 Clark, Sharon L., 68  
 Clements, Wayne C., 68  
 Closkey, Sandra L., 68  
 Clugston, Carol, 68  
 Clundt, Caryl A., 68, 180, 217  
 Cofield, V. Brooke  
 Cofrancesco, Joann M., 69, 230  
 Cofrancesco, Maria A., 69, 230  
 Cohn, Mena B., 69, 177  
 Colburn, Elizabeth S., 69  
 Cole, Arthur, 69, 183  
 Cole, Linda L., 69, 225  
 Colegrove, James E., 264  
 Collins, Patrick D., 69  
 Colyer, Charlotte, 70  
 Conley, Patricia L., 70  
 Conti, Joanne, 70  
 Cook, Sharon D., 70, 171, 180, 223  
 Cordy, Thomas A., 70, 154, 155, 157, 158, 247  
 Corigliano, Thomas A., 70  
 Corsaro, Henry  
 Coville, Frederick T., 70  
 Creco, Jean Elizabeth  
 Creson, Arlene R., 70  
 Czekaj, Felicia D., 71, 181

Dabes, Anita Marie, 240  
 Dahn, Judy M., 71, 217  
 Daleo, Anthony F., 71  
 Darcangelo, John Wm., 71  
 Daskavitz, Esther L., 71, 180  
 Daul, Madonna A., 71  
 Davignon, Marilyn C., 71  
 Davis, Dorothy R., 71  
 Davison, Franklin, 72  
 Dayton, Douglas K., 72, 207, 237, 240, 247  
 Defisher, Doreen A., 72, 156  
 DeGlopper, Harold W. J., 264  
 DeGlopper, Lillian K.  
 Dehn, Irving W., 202  
 Delaney, Margaret, 72  
 Delmont, Mary, K., 72, 180  
 Deming, Monna M., 72  
 Deutsch, Diana M., 73, 180, 248  
 Dial, Udho, 73, 200  
 Dickert, Rose B., 73, 180, 248  
 Dickman, Nancy R., 73  
 Dickover, Nancy J., 73  
 Diebold, Barbara A., 73, 171, 217

Diem, Henrietta, 73, 166, 168, 174  
 Dietzel, William D.  
 Difilippo, Elizabeth  
 Dillingham, Dennis, 74  
 Dingman, Sandra E., 74  
 Diprima, Patricia J.  
 Divincenzo, Joseph D., 74, 203  
 Dodd, Denton R., Jr., 74  
 Dolan, Barbara F., 74  
 Donatelli, Ronald J., 74  
 Donnelly, Joseph J., 74, 207  
 Donohue, Thomas S., 75  
 Donohue, Virginia E., 75  
 Dow, Dorothy A., 75, 223  
 Draa, Ellen M.  
 Drago, Ross Gerald  
 Drakos, Constance B., 75, 218, 228  
 Drumm, Diane L., 75, 225  
 Duhamel, Norma J., 75  
 Dunbar, Delos H., 75  
 Dunlap, Anne A., 180  
 Dyl, Kenneth J., 75  
 Dzuba, Barbara J., 75

Eberle, Raymond, 76  
 Eckert, Joanne D., 76  
 Eckley, Cheryllyn, 76  
 Edwards, Lois, 76  
 Egnor, Judith L., 76  
 Eichhorn, Judith A., 54, 76, 157, 158, 174, 223, 247  
 Eisenried, William  
 Eilers, Nancy J., 77  
 Ellis, Richard F.  
 Ellner, Joanna  
 Emer, Richard W., 77, 262  
 Emmons, Joseph, 77  
 Engel, Edward W.  
 Erehart, Jean M., 77  
 Ericson, William J., 77, 154, 155, 208  
 Ettenhofer, Frank E., 77, 159  
 Evanoff, Theodora, 77  
 Evans, Diana K., 78  
 Everett, Patricia J., 78

Fabian, Frances B., 78  
 Falcone, Mary, 78  
 Family, Etta R., 78  
 Faraci, Charles  
 Farinelli, Lena  
 Fellman, Linda L., 78  
 Felske, Mark F., 78  
 Ferrel, Patricia A., 78  
 Ferritto, Jo Ann L.  
 Festing, Eleanor M.  
 Findlay, Barbara J., 78  
 Finnerty, Martin J., 79  
 Fiore, Mary, 79  
 Fitzgibbons, Mary S., 79, 158  
 Flaherty, Suzanne, 79  
 Flynn, William Charle, 79  
 Fonagy, Patricia J., 79  
 Foran, Patricia R., 79  
 Ford, Charles W.  
 Foreman, Linda M., 80, 182  
 Franklin, Linda, 80  
 Freeland, Grover, 80  
 Freedman, Sandra, 80, 215, 228  
 French, Elizabeth B., 80  
 Fritz, Arthur H., 80  
 Fritz, Faith C., 80  
 Fritz, June L., 80  
 Fulmines, Eleanor L., 81  
 Furfari, Rose C., 81, 215, 247

Gadamowitz, Patricia, 81, 218  
 Gadra, Marjorie J., 81  
 Gallant, Eileen, 81, 180  
 Gallisdorfer, Judith  
 Gallisdorfer, Marvin  
 Galusha, Delores A., 81, 240  
 Ganci, John M.  
 Gardner, Karen M.  
 Garrity, James N., 81  
 Gast, Ellen M., 81  
 Gay, John E., 82, 178, 208

Gegenfurtner, Maryann, 82  
 Gentili, Diane M., 82  
 George, John H., 82, 205, 229  
 Gerlach, Carol J., 82, 254, 255  
 Giancarlo, Michael, 82, 253, 270  
 Giglio, Thomas Frank  
 Girard, William D., 82, 253, 260  
 Gleichenhaus, Barbara, 54, 83  
 Goldberg, Burt, 83, 207, 244  
 Goldberg, Dianne J., 83, 177  
 Goldstein, Marilyn, 83  
 Goller, John E.  
 Gollop, Doris R., 83, 165, 234, 242  
 Goodberry, Lawrence D., 83  
 Goodrich, Alene B.  
 Gordon, Saul W., 83, 207  
 Gore, Robert E., 84, 157, 248  
 Gould, Denis D., 84  
 Graeber, Anna O., 84, 180  
 Graf, Carol, 84, 180  
 Graf, Gloria J., 84, 158, 171, 223, 228, 232  
 Graf, Jeannette K., 84  
 Grandits, John J., 84, 183  
 Gray, Patricia A., 85  
 Graziano, Gail A., 85  
 Greene, Ronald E., 85, 211  
 Gregoire, Lawrence W., 85  
 Gregory, Paul D., 85, 183, 202  
 Griswold, Patricia L., 85  
 Gronwall, Conrad L., 270  
 Grube, George W.  
 Grubiak, John R., 85, 183  
 Grundon, Rosemary, 85, 191  
 Gunn, Eileen M., 54, 215  
 Curgol, Albert W.

Haenel, Karen L.  
 Hahn, Suzanne E., 85, 218  
 Haiman, Barbara, 86  
 Hall, Peter Merrill, 86, 211, 238  
 Hangen, John, 86  
 Hanny, William D.  
 Hanson, Rollin V., 86  
 Harmon, Alice A., 86, 154, 247  
 Harmon, Willie D., 86  
 Harrington, Georgia A.  
 Harrington, Michael E., 87  
 Haslip, James C., 87, 262  
 Hatch, Karen E., 87  
 Hausladen, Diane M., 87  
 Hays, Susan A.  
 Headley, Walter Roy, 87, 169  
 Hegstedt, Susan K., 87, 215  
 Heim, Lois J., 87  
 Heise, William B. I., 264  
 Helper, Dennis F., 88  
 Helt, Ronald J., 88  
 Hendrickson, Eugene T., 52, 207, 238  
 Herman, Eileen R., 88  
 Hershey, Marion A., 88, 182, 186, 235, 242  
 Higbee, Sylvia A., 88, 238, 246  
 Hile, Carl Edwin  
 Hill, Linda L., 88  
 Hinz, Norman W., 88  
 Hipwell, Linda R., 88  
 Hodge, Linda J., 88  
 Hoffmann, Kathleen M., 89  
 Hoffmann, Terry V., 89, 207  
 Holthoff, Ann M., 89, 180  
 Holtz, Sandra F., 89  
 Hoolihan, Merrily J., 89  
 Hooper, John W., 89  
 Houppis, Margaret E., 89  
 Hube, Irene, 90  
 Hulme, William R., 90, 202  
 Huntley, Arthur David  
 Hurd, Linda M., 90  
 Hyde, Elizabeth Ann, 90, 180, 217, 247

Iannaccone, Susan C.  
 Ingalsbe, Vira M., 90  
 Ingerl, Carolyn B., 90  
 Ioannone, Jack, 90, 262, 270  
 Ippolito, Roseann M., 90

## CLASS OF 1964

- Iraci, Joseph B., 54, 91, 154, 156,  
 158, 184, 247  
 Iten, Paul J., 91, 158  
 Iwinski, Marion A., 91, 217
- Jackson, Judy K., 54, 91, 215  
 Jankowski, Martha M., 91  
 Jeitler, Richard F.  
 Johanson, Roger C., 91, 202  
 Johnson, Charles L., Jr., 154,  
 155, 208, 247  
 Johnson, James K., 91, 247, 253,  
 262, 270  
 Johnson, Ralph Bertil  
 Johnson, Suzanne M., 91  
 Johnson, William J., 92  
 Jones, Doreen Frances  
 Jones, Thomas, 92  
 Jordan, Raymond L., 92  
 Jurewicz, Robert J., 92  
 Juriga, Judith E., 92, 218
- Kaczynski, Victor W., 92, 180,  
 202, 247, 252, 254  
 Kaese, Gretchen H., 92, 218  
 Kahler, Florence A., 93  
 Kaiser, Ray L., 93  
 Kalp, Ronald D.  
 Kamykowski, Judith M., 93  
 Kane, Marlene, L. C., 184  
 Kaplan, Eleanor S., 93  
 Kasza, Conrad C., 93  
 Kauffman, Elizabeth, 93  
 Kean, Janet E., 93, 180  
 Kcen, Karen, 94  
 Keenan, Mary A., 94, 226  
 Kelleher, Colleen A., 54, 94,  
 242, 247  
 Keller, Charles R.  
 Kelly, Joan E., 94, 154, 155  
 Kennedy, David W., 94  
 Kenny, Thomas J., 253  
 Kerbel, Andrea M., 94  
 Kester, Robert E.  
 Kibby, Jean L., 94  
 Kiebzak, Virginia M.  
 Kiec, Gerard S., 95  
 Kiel, Terese R., 95, 217  
 Kindred, Robert E.  
 King, William H., 95  
 Kirchberger, Carol T.  
 Kirsch, William J.  
 Kirwan, Dorothy J., 95  
 Kisker, Deanna J., 95  
 Klausner, Joseph S., 95, 207, 258  
 Klavoon, Sandra L., 95  
 Klawitter, Gerald J., 95  
 Kleiner, Lillian L., 95, 180, 185  
 Kline, Harold W.  
 Kling, Elise  
 Klumpp, Norma E., 96  
 Knapp, Jacquelyn, 96  
 Knapp, Roger W., 96  
 Knier, Charles A.  
 Knox, Claudia J., 96  
 Kolb, Terry P., 96  
 Komorowski, Frank C.  
 Konopelsky, Jeraldine, 96  
 Kornfeld, Roberta M., 97  
 Kost, Paula A., 97, 225  
 Kostecky, Walter J.  
 Kovacev, Karen K., 97  
 Kowalewski, Marcia J., 97  
 Kozub, Frank J.  
 Kraus, Bonnie J., 97  
 Kraus, Glenna J., 97, 189  
 Krause, Barbara A., 97, 180  
 Krenzer, Karen N., 98  
 Kretschmar, Joan, 98, 240  
 Kryk, Gerald M.  
 Kuhn, Margaret E., 98  
 Kumiega, Elizabeth L., 98  
 Kurzmann, Maria, 98  
 Kushin, Sara, 98  
 Kuwik, Paul D., 98  
 Kuznia, Camille R., 215  
 Kwarta, Joanne, 98, 181
- Lach, Majoric, 98  
 Lachuisa, Joseph P., Jr.  
 Lacomis, Teresa K., 99  
 Lafalce, Lorraine C., 99, 230  
 Lamparelli, Marcia A., 99, 230  
 Lampila, Ruth A., 99  
 Lang, Jack D., 99  
 Lapidus, Arlene T., 99, 223  
 Lapp, Walter G., 237, 240, 244  
 Larson, William G., 99  
 Laszewski, Beverly A., 100  
 Lauckner, Carol J., 100  
 Laughlan, Sandra T., 100  
 Lawler, Patricia R., 100, 154,  
 155, 158  
 Lazzaro, Edward L., 247  
 Leffler, Laure, J., 100, 180  
 Lenz, Joanne, L., 100, 226  
 Lester, Carol S., 100, 217  
 Lester, Holly F., 100, 154, 155  
 Levea, Lois V., 101  
 Levine, Linda R., 101  
 Levy, Karen E., 101  
 Lewandowski, Gregory  
 Lewis, Marilyn  
 Liberatore, Joanne M., 101, 154,  
 155, 225, 236, 240, 242, 247  
 Licker, Mary Anne, 101  
 Linderman, Joyce L., 101, 180,  
 191  
 Lochren, Suzanne M., 101  
 Lohaus, Linda J., 101, 180, 223  
 Lombard, Samuel J.  
 Long, Omega C., 102  
 Lord, Kathleen A., 102  
 Lowe, Margaret R., 102  
 Luciano, John  
 Lucki, Alexandra A., 102, 180  
 Ludwig, Suzanne, 102  
 Lukowicz, George, 102  
 Lungen, Gary, 102  
 Luskey, Susan M., 225  
 Lux, Douglas C., 103  
 Lystad, Linda E., 103, 225  
 Lyszewski, Faustina H., 103
- MacDonald, Edith M., 103, 180  
 Maccoomb, Sandra J., 103  
 Madden, Everett D., 103, 248  
 Madej, Margaret R., 103  
 Maggiore, Susan E., 104  
 Maggs, Will P., 104  
 Mahler, Linda L., 104  
 Maitland, Moira A., 104  
 Majewski, Mary Ann D., 104  
 Makepeace, Donna L., 104  
 Mallast, Dennis J., 253, 270  
 Marbot, Mary F., 104  
 Marchuska, Justin A., 105  
 Marden, Nancy May, 105  
 Marino, Carol Ann P.  
 Markott, Gerald A.  
 Markowski, Vincent P., 105  
 Marshman, Kay F., 105, 180  
 Marszalek, Joseph W.  
 Martino, Russell F., 105, 208,  
 247  
 Mashoian, Michael  
 Masi, Susan M., 105, 169  
 Masocco, Marietta T., 105  
 Mateer, Paul R., 105  
 Matta, Patricia  
 Mature, Marilyn L., 105  
 Mauerman, Jonn Alice, 242  
 Maxwell, Betsy A., 106  
 May, Frederick Henry, 106,  
 208, 229  
 Mayer, Charlotte, Ann, 106  
 Mayfield, Marion L., 106  
 Mazzella, Ann Marie T., 106  
 McPeck, Ernest D.  
 McCarthy, Mary S., 106  
 McClive, Lynnette W., 107,  
 161, 177  
 McCormick, Patricia E., 107, 223  
 McDermid, Sheila M., 107,  
 154, 155  
 McElhaneey, Lynne E.  
 McGregor, Ronald J.
- McIntyre, Marilyn, 107  
 McKeeby, Joan E., 218  
 McMahan, Gerald E.  
 McMahan, Margaret K., 107  
 McNamara, Mary Ann, 107, 223  
 McQuaid, Sallie Jane  
 Mecklenburg, Daniel C.  
 Mendel, Roger, 107  
 Merrifield, Charles L., 108  
 Messina, Angela P., 108  
 Messing, M. Winanne  
 Metz, Madonna R., 108, 223, 228  
 Meyers, Carol R., 108  
 Michael, Edith B., 108  
 Michalak, Constance S., 108, 180  
 Michalski, Barbara A., 108  
 Mielcarek, Eleanor, 108  
 Mikolaitis, Mary Ann, 108,  
 181, 218  
 Mikolaitis, Theresa A.  
 Milano, Amy A., 54, 109, 217,  
 236, 242  
 Miller, Lawrence R., 109  
 Miller, Norene A., 54, 109  
 Miller, Virginia M.  
 Mills, Carolyn F., 109  
 Mistretta, Diane M., 109, 215  
 Mitchell, Judy E., 109, 223, 247  
 Moline, Ronald H., 109  
 Momot, Marcia M., 110  
 Monaco, Donna D., 110  
 Moore, Arleta T.  
 Morello, Andrea, 110  
 Morith, Karen E., 110, 169  
 Morticelli, Geraldine, 110, 223  
 Moscato, Robert S., 110, 208  
 Moschner, Joseph, 110  
 Mossler, Rita H., 218  
 Mullen, Ann M., 110, 181  
 Mullen, Linda P., 111  
 Munson, Patricia A., 111  
 Murphy, Barbara M., 111  
 Murphy, Judith A., 111, 226  
 Murray, Barbara A., 111  
 Mutch, Lynda J., 111  
 Mutton, Gail L., 111, 161, 174,  
 180, 189, 217, 228, 247  
 Myslivecek, Anthea
- Nassal, Dianne M., 248  
 Neill, Carol June, 112  
 Nissenson, Marcia, 112  
 Nolan, Carol Ann  
 Nolan, Patricia A., 112, 180  
 Nolan, Priscilla J., 112  
 Nolan, Rita E., 112  
 Nolley, Alcina S.  
 Northrop, Bonnie F.  
 Nowakowski, Anthony J., 112  
 Nowakowski, Walter H., 112  
 Nussbaum, Virginia, 113, 171,  
 242
- O'Keefe, Sally Ann  
 O'Brien, Annette M., 113  
 O'Brien, Bonnie B.  
 O'Connell, Helen M., 113, 160  
 O'Connor, Donald E., 113  
 O'Dell, Joyce E., 113, 191, 217,  
 247  
 Oldenburg, James G.  
 O'Malley, Margaret M., 113  
 Orffeo, Joan V.  
 Organisciak, Elizabeth, 54, 113,  
 154, 247  
 Oroszi, Sheila S.  
 Ott, Jerome V., Jr., 114, 171, 207  
 Otto, Robert D., 114  
 Outland, Laraine E., 218  
 Owczarczak, Katherine, 114  
 Owens, Maureen K.
- Paduano, Edward L.  
 Palame, Rosemary E., 114, 215  
 Pallotta, Lucille M., 114  
 Palma, Robert J.  
 Parker, Penelope A., 114, 225  
 Parks, Madelynn M.
- Parrino, Paulette A., 114, 226  
 Pasco, Barbara J., 115  
 Pasquarello, Paul J., 115, 174,  
 202  
 Pearl, Carol B., 115, 180, 182  
 Peckey, Richard E., 115  
 Peffer, Carole A., 115  
 Peffer, Thomas J., 115, 207, 229  
 Peller, Sharon J., 115  
 Penner, Judith Anne, 115, 169  
 Perkins, Marjorie M.  
 Perlstein, Judith E., 115  
 Persing, Diane L., 116  
 Petrinec, Karen L., 116  
 Petrucci, Canio D.  
 Phillips, William D., 116, 248  
 Pierce, Donna L., 116, 225  
 Pixley, Nancy M., 116, 180,  
 185, 223  
 Plant, C. Arthur, 116  
 Plewniak, Sally A.  
 Pogorzala, Mary J., 117  
 Pohl, Allan E., 117  
 Pohlman, Nancy L., 117  
 Pollack, Ronald W., 117, 207  
 Pontenero, Roxann L., 117  
 Pontrello, Esther, 117, 242  
 Porter, Janet F., 117  
 Potash, Judith, 118, 215  
 Potts, John R., 118  
 Prise, Barbara F.  
 Prochaska, Paula E., 118  
 Putzbach, Charles J., 118, 253,  
 258
- Quick, Ruth Christina, 118  
 Quintona, Eva De La, 118
- Radel, Judith Faldesy  
 Radius, Joann E., 118  
 Rambus, Kathleen G., 118  
 Ramirez, Alvaro C.  
 Rampino, Lewis D., 118, 174, 197  
 Ransom, Wayne E., 119, 158,  
 180, 230  
 Rapp, Mary E., 119  
 Reader, Kay, 119  
 Recder, Carolyn M., 119  
 Reese, Ronald D., 119  
 Reilly, Robert P., 119  
 Reinhart, M. Wray  
 Resson, Charles R., 202, 240  
 Reuss, Paul E.  
 Richards, Dawne E., 119  
 Richman, Arlene S., 120  
 Risenberg, Ralph H., 120, 154,  
 183, 211, 229  
 Riggi, Barbara L., 120  
 Rising, Nina, 120, 164, 180  
 Rizzo, Peter M., 120, 208  
 Robak, Elaine J., 120, 180, 217  
 Roberts, Bonnie R., 120  
 Roberts, John F., 203  
 Roberts, Lois C.  
 Roberts, William E.  
 Robins, Marjorie W., 120  
 Robinson, Charles S.  
 Rogers, James, 121  
 Rogers, Jean D., 121  
 Rohl, Kay P., 121, 223  
 Roloson, Patricia  
 Ronan, Joyce M., 121  
 Rond, Harry, 121  
 Rooney, Paul J.  
 Rose, Joan A., 121, 215  
 Roscl, Harry A.  
 Rosini, Ottavio A.  
 Rosokoff, Bruce A.  
 Rossenbach, Mary C., 121  
 Rotundo, Gary D., 253, 258  
 Rozanski, Judith A., 121  
 Rupracht, Theodore A.  
 Russo, Robert J., 122  
 Ryan, Michael F., 122, 154, 155,  
 156, 158, 169, 240, 244  
 Rzewuski, Carol
- Sacco, Mary A., 122, 225  
 Salviski, James John, 122,  
 154, 203

## CLASS OF 1964

- Sandler, Dianne G.  
 Sanfilipo, Peter A., 122  
 Saputo, Robert J., 122, 207  
 Scaglione, Francis W.  
 Schaefer, Carol A., 122, 215  
 Schallmo, Barbara A., 123, 225  
 Schena, Frances Mary, 123  
 Schena, George Alden, 123  
 Scherer, Donald Roger, 54, 123, 264  
 Schifferle, Judith M., 123  
 Schilke, Catherine D., 123, 217, 235, 242  
 Schirilla, Bernie, 123  
 Schlecht, Ronald, 125  
 Schlesinger, Karen E., 124  
 Schlueter, Joan Evelyn  
 Schmidek, Shirley Eve, 124  
 Schmidt, Judith Ann, 124, 177, 178, 184  
 Schmitt, Dorothy J., 124  
 Schmitt, Virginia, 124  
 Schmukal, James Edwar, 124  
 Schnabel, Carol A., 124, 171, 226, 228  
 Schneider, Donna M., 125, 218  
 Schneider, Joan M.  
 Scholz, Anita M., 125, 169, 215  
 Schunak, Mary W.  
 Schuster, Mary Lu, 215  
 Schwind, Veranne, 125, 225  
 Sciandra, Mary A., 125  
 Sciog, Pauline, 125  
 Scott, Douglas McLeod, 125  
 Sendker, Arlene, 125  
 Sequerth, Lynda D.  
 Sexton, Donna Ruth  
 Shaffer, Jean M., 126, 156, 247  
 Shanahan, John J.  
 Sharcot, Barbara L., 126  
 Shea, Gloria H., 126  
 Shea, James M.  
 Sheldon, Samuel R., 126  
 Shepard, Judith L., 126  
 Shimer, Paul N., 244  
 Shinsky, Eugenia N. J., 126  
 Sickler, Roberta E., 127  
 Siegler, Marsha L., 127  
 Silverman, Susan Iris, 127  
 Simons, Phyllis L., 127  
 Sisley, James P.  
 Small, Barbara R., 127  
 Smilack, Beverly S., 127  
 Smith, David R., 127  
 Smith, Lynda E., 128  
 Smith, Marcia Louise, 128  
 Smith, Merritt J.  
 Smith, Susan Kathleen, 128  
 Smock, Norman Ramon, 128  
 Sokloski, Julie A., 128  
 Solomon, Jack  
 Soloway, Maxene F., 128  
 Sontag, Edward W.  
 Southern, Joseph W., 128, 211  
 Sparacio, Sharon S.  
 Spielman, Margot E., 128  
 Spiess, Robert A., 128  
 Springer, Lodena E., 129  
 Stanton, Nancy J., 129, 165  
 Steffan, Christine M., 129  
 Steger, Ralph George, 129  
 Steimle, Paul W., 129  
 Stemerma, Diane Rae, 129  
 Stempkowski, Irene S.  
 Sterlace, Karen D., 129  
 Stewart, Diane M., 130, 235  
 Stoddard, Joyce, 130  
 Stokes, John F., 130  
 Stone, Karen L., 130, 180, 235, 242  
 Stopinski, Jeannette, 130  
 Stouffer, James L., 130  
 Sugerma, Ellen F., 130  
 Suhr, Karen J., 130  
 Sullivan, Kathleen A., 130, 218  
 Sultanik, Dorothy E., 131  
 Summers, John A.  
 Sunderlin, Arthur E.  
 Sutfin, Janice M.  
 Swain, Eleanor T.  
 Sweeney, Marie A., 131, 215  
 Sweet, William A., 131  
 Swiston, Patricia A., 131  
 Szykowski, Barbara A.  
 Tadder, Judith, 131  
 Tanous, Michele P., 131  
 Taylor, Baneeta M., 131, 181  
 Ther, Richard A., 258, 270  
 Thomson, David Ross, 131, 178, 240, 244, 247  
 Thurn, Julius J.  
 Tibollo, Vincent  
 Tilney, Barbara R.  
 Tober, Diana Emma, 132, 180, 217  
 Todero, Concetta A., 132  
 Toombs, Roger E., 132  
 Topf, Phyllis R., 132  
 Travale, Linda A., 132  
 Travers, James L.  
 Tripi, Anthony Joseph, 132  
 Tulumello, Benedict J., 132  
 Tweedie, Dale Ann  
 Tyler, James D., 133, 167, 253, 260  
 Ullman, Allan, 190, 207, 258  
 Uminski, Denis John, 133, 180, 248  
 Unger, Nancy A., 133  
 Urycki, Florence S., 133, 238  
 Utech, Frederick A., 133  
 Vallon, Beverly J., 133  
 Van Curen, Herbert G.  
 Vallone, Carmen E., 133, 217  
 Vasi, James G., 134, 208, 229  
 Vegna, Camille Rita, 134, 230  
 Vester, James W., 134  
 Villa, Linda R., 134  
 Virosko, Stephen J., 134  
 Vivian, Ann Barbara, 134, 218  
 Vogel, Dianne Alma, 134, 174  
 Volpe, Connie Theresa, 135  
 Waite, Gregory  
 Waldeck, Gail Eldon, 135  
 Walgate, Linda L., 135  
 Walker, April Joan  
 Walker, Dorothy J., 135  
 Wallace, Margaret Ann, 135, 217, 236, 242  
 Walsh, Maureen E., 135  
 Ward, Jack K., 135, 183  
 Ward, Ray C., 135  
 Warmus, Ronald Lewis, 135, 203  
 Warnke, Paul Raymond, 174  
 Waxler, Steven Ira, 136  
 Waxman, Melvin A., 136  
 Weaver, Joanne C., 136, 165, 168  
 Weber, Carol A., 136  
 Weidner, Nancy C., 136, 180, 182  
 Weigel, Karen E., 136, 215  
 Weir, Gary Laverne, 154, 155  
 Weirick, Dorothy, 136  
 Weisbeck, Mary Noreen, 136  
 Weiss, Judith S., 136  
 Wendt, Roger E., 137  
 Werner, Arleen M., 137, 169  
 Whalen, Neil R., 137, 203  
 Wherley, Suzanne D.  
 White, Rees P., 137, 208  
 Whiting, Alfred L., 137  
 Whiting, Joyce M., 137  
 Wicks, Barbara C., 180  
 Wicks, Sally Ann, 137  
 Wier, Richard F., 138  
 Wilcocks, Nancy Alice, 138, 223, 255  
 Wilcox, Lynne B., 138, 218  
 Williams, Carol Anne, 138, 238, 246  
 Williams, Richard M., 138  
 Williams, Ronald F., 138  
 Wilson, Dancan M., 138  
 Wilson, Eleanor Mae, 139  
 Wilson, Elma Mae, 139  
 Wilson, Patricia A., 139, 180  
 Wilson, Sharon Kay, 139, 171, 217, 238  
 Witt, Marjorie Jean, 139, 165, 168, 255  
 Wittemann, Peter T., 207  
 Witter, Dora Jane, 139  
 Wojcik, Antoinette P., 139, 242, 248  
 Wovkulich, Patricia A.  
 Wright, Susan M., 140, 164, 169  
 Wyzkiewicz, Barbara  
 Yates, Sandra E., 140, 178, 233, 247  
 Young, Joan, 140  
 Zabielski, Therese M., 140  
 Zalewski, Mark A., 140, 208  
 Zeppetello, Sherry  
 Zielinski, Christine, 140  
 Zoeller, Nancy L., 140

## CLASS OF 1965

- Aaronson, Susan D.  
 Ackley, Joyce Ruth, 186  
 Adler, Elaine  
 Alaimo, Rose Marie, 215  
 Alise, Judy A., 217  
 Alt, J. Michelle  
 Ammerman, Thelma P.  
 Anderson, Gary E.  
 Anords, Arline H., 188  
 Arenz, Walter N., 187  
 Arnold, Robert L.  
 Arrowsmith, Robert T., 170, 211, 229  
 Auer, Joseph H.  
 Babcock, Glenn W.  
 Bachorski, Gloria E., 181  
 Baiocco, John D.  
 Ballard, Robert C.  
 Banford, Berandine  
 Barager, Penelope S.  
 Barbour, Emma E.  
 Barry, Joyce C.  
 Barth, William R.  
 Bartusiak, Jeanne C.  
 Bateman, Barbara A., 154, 158  
 Batt, Roger D.  
 Bauer, Douglas Mark, 238, 244  
 Bauer, Sharon Ann  
 Bean, Barbara  
 Bechaka, Katina C.  
 Becker, Judith  
 Becraft, Anna Louise  
 Bell, Joan D., 180  
 Bemsley, Maria R.  
 Berger, Martin  
 Berkowitz, Marcia  
 Bermel, Jacqueline D.  
 Beyer, Frank M.  
 Billick, Marlene C.  
 Bingel, Audrey J., 170, 256  
 Biondolillo, James, 202  
 Bird, Alice G.  
 Bird, Marilyn  
 Black, Noreen J., 184, 186  
 Blaine, Doris  
 Blaine, Thomas A.  
 Bliss, Anne D.  
 Bloom, Bette O.  
 Bloom, Marcia H.  
 Bluestein, Daniel T., 180, 205  
 Bohler, Robert  
 Boerner, Otto, III  
 Bogner, Laura L.  
 Borman, Elaine M.  
 Borucki, Conrad F.  
 Bosworth, Betty A.  
 Botzman, Ann  
 Boucher, Judith A., 242  
 Boyd, N. Kathleen  
 Bradley, Richard H., 205  
 Brady, Carol M., 170, 215  
 Braun, Bonnie  
 Brennan, Donald J.  
 Bridge, Anita, 225  
 Brighton, George P.  
 Brody, Robert S., 188, 207  
 Brooks, Donna J.  
 Brooks, Harriet  
 Brooks, Patricia A., 163, 168  
 Brown, Barbara J., 180  
 Brown, Karen Jo  
 Brown, Lois L., 182, 186  
 Brown, Michael D., 205, 248  
 Brownrout, Iris, 160  
 Brunt, Jean F.  
 Buccella, Mary A.  
 Buckley, Doris A.  
 Buczek, Beverly A., 225  
 Burckley, Ronald B.  
 Burkard, Cheryl K.  
 Burke, Geraldine M., 242  
 Burst, Joseph A.  
 Buscaglia, Barbara L.  
 Butler, Judith A., 226  
 Caimano, Mary Ann  
 Cairns, Robert R., 180  
 Calandra, Carol Ann, 154, 158, 159  
 Caldwell, Patricia A.  
 Calihand, Eileen M.  
 Cane, Richard P.  
 Caprow, Mildred S.  
 Caputi, Richard, 184  
 Carbiuo, Carol A.  
 Carestio, Ralph H., 258  
 Carl, Jack E., 183  
 Carletta, Paul C.  
 Carlson, Elinor M.  
 Carney, Jerome F.  
 Carpenter, Christine  
 Carrel, Gertrude O.  
 Cavalcoli, D. Mark  
 Cebula, Barbara A.  
 Ceneno, Barbara  
 Cerone, Robert A.  
 Charles, David F., 168  
 Chase, David K.  
 Chlebowski, Eliz. A., 181, 182  
 Christbaum, Ronald H.  
 Christopher, Joanne F.  
 Chrosniak, Judith M.  
 Cisek, John Paul  
 Citron, Beatrice E., 180  
 Clark, Carol Ann K.  
 Clifford, Carole A.  
 Clyde, Fred J.  
 Cohen, Bette A., 234  
 Colliflower, Charles  
 Collins, Donald P.  
 Collins, Marian F., 169  
 Collins, Patrick E.  
 Compertore, Fred J., 154, 155  
 Connelly, Elise M., 248  
 Conrad, Patricia A.  
 Conwell, Sharon M., 242  
 Cook, Eugene H., 154, 207, 229, 244  
 Cook, Paul H., 202  
 Copeland, Doris J., 235.  
 Cornelly, Nancy L., 169, 185, 223  
 Cougevan, Mary Ann  
 Covey, Ernest E.  
 Cowen, Terrie C.  
 Cragg, Clara  
 Craven, Sandra L., 165  
 Crean, Dawn M.  
 Critelli, Mary Alice  
 Critelli, Mary Anne, 186



# CLASS OF 1965

- Crocoll, Roberta L.  
 Crosby, David R.  
 Cunius, Jeffrey M.  
 D'Amato, Suzanne  
 Dale, Edward Ian  
 Daniel, Carylton A., 180  
 Danna, Anna M.  
 Davies, Joan E.  
 Davis, James E.  
 Davis, Judith E., 162, 168  
 Davis, Katherine L.  
 Davis, Sheila E.  
 Davison, Kathleen M.  
 Decker, Ronald O.  
 Dee, Robert M.  
 Delaney, Margaret T.  
 Delpriore, Martha J.  
 Demasi, Dennis M., 180  
 Dentinger, Cynda J.  
 Dermont, Sally A., 223  
 Dewind, Vincent P., 170, 202  
 Dichristopher, Judy E.  
 Dimarco, Anthony M.  
 Disorbo, Ronald J.  
 Divito, Michael V.  
 Dixon, Edgar A.  
 Dobmeier, John D.  
 Doldan, James L.  
 Dombrowski, Robert D.  
 Dombrowski, Virginia  
 Donald, Linda A.  
 Donohue, Sheila H.  
 Drabik, Margaret M.  
 Duggan, Martin P.  
 Dulak, Chester M., 230  
 Dunn, Frederica  
 Durant, Daryl A., 202  
 Dzielski, Maryann J., 248
- Earnst, Betty Ann  
 Ebert, David R.  
 Eichelberger, Carol M.  
 Eichelberger, Nancy K., 180, 218  
 Eiger, Norma L.  
 Elle, Lawrence J.  
 Ellis, Jeanne C.  
 Ellis, Richard E.  
 Elmo, Judith A., 168  
 Emens, Jean T.  
 Emerson, Diane E.  
 Evanoff, Theodora  
 Evans, Suzanne, 166
- Falcone, Michael D.  
 Falsetti, Barbara  
 Farber, Susan R.  
 Faruzel, Geraldine C.  
 Faye, Karen J.  
 Featherstone, Susan D.  
 Fechner, Loretta Ann  
 Ferber, Marcia O., 235  
 Filipski, Carol A.  
 Fink, Carol Margaret  
 Finn, Lois S.  
 Fischette, Mary Ann  
 Fisher, Janet E., 158, 170, 218  
 Flanigan, Maureen E., 223, 228  
 Flansburg, Donald E.  
 Flaxman, Gwenda L., 170, 184  
 Flesch, Carol Ann  
 Fleory, Bruce J., 187  
 Flis, Beverly Ann  
 Flynn, Barbara A.  
 Foley, Kathleen N.  
 Foley, Kevin E.  
 Foster, Donald  
 Fox, Barbara E.  
 Frank, Marcia L., 170, 217, 254, 255  
 Frank, Stephanie  
 Freischlag, Eric P.  
 Fricano, Sandra M., 225  
 Fries, Judith N., 180  
 Fuller, Sandra L.  
 Furlong, Carol A.
- Gaetjens, Charles  
 Gaiani, Carla J.  
 Gamboian, Shirley  
 Gantzer, Charles M., 158, 170
- Garcia, Victor M., 200  
 Gardner, Agnes M.  
 Gardon, Marsha J.  
 Garfinkel, Sheila  
 Garono, Adele  
 George, Kenneth J.  
 George, Richard R.  
 Gerbracht, Rosalind C.  
 Gerritz, Judith A.  
 Giambra, Concetta C., 182, 186, 225  
 Gidos, Marjorie, 256  
 Glasgow, Margaret J.  
 Glick, Maxyne J.  
 Goetz, Gary L.  
 Goldstein, Gail, 157, 178, 185, 254  
 Gollon, Barbara A., 170, 171  
 Gomez, Raymond  
 Goodwin, Carole A., 170, 256  
 Grabski, Carol M.  
 Graczyk, Arlene C.  
 Graham, Constance M.  
 Granchelli, Joseph  
 Grayson, Kathleen  
 Green, Nora B., 181  
 Greenberg, Roy D.  
 Greenman, Louise M., 223  
 Greenman, William A.  
 Grega, Mary  
 Griegf, ??????????  
 Griffo, Joseph J., 180  
 Gritzke, Carol L., 169, 223  
 Grodney, Jill D., 248
- Haas, Carol Anne  
 Haavind, Fredrik, 203  
 Hackford, Richard L., 187  
 Haggerty, Charles L.  
 Hagmier, Gregory  
 Hall, Carol E., 154  
 Hamilton, Janet A., 181, 188, 218, 254, 256  
 Hangen, John E.  
 Harbachuk, Patricia A., 174  
 Hardy, Warren F., 238, 240, 244, 253, 258  
 Harlock, Paul H.  
 Harrow, Roberta J., 238  
 Hawkins, Kathleen  
 Heary, Nicholas J.  
 Heavey, Martin B., 258  
 Heid, Victor E., 187, 205  
 Heiman, Nancy J., 238  
 Heinning, Linda A.  
 Heller, Marsha D.  
 Herbold, Betty A.  
 Hernquist, Joyce A., 218  
 Herrscher, Edward G., 202  
 Hershenhorn, Linda J.  
 Heyer, Sharon A.  
 Hider, Robert E.  
 Hilaire, Harry J.  
 Hill, Charlene F., 180, 248  
 Hiller, Paula B., 180  
 Hirschfeld, Fredric M.  
 Hitchcock, Jane E., 215  
 Hochhauser, Karen Sue  
 Holt, Margaret L.  
 Honicsbaum, Ronni  
 Hooper, Duane M.  
 Hopkins, Robert R.  
 Horbachewski, William  
 Horman, Diane V., 165  
 Hornberger, Sharon M.  
 Houck, Mared L.  
 Howie, Linda A.  
 Howland, Judy E., 154, 161, 178, 182, 186, 233  
 Hube, Irene E.  
 Hughes, Laura L.  
 Hughto, Darryl L., 180, 207  
 Hume, Elizabeth J., 223  
 Hunt, Shirley A.  
 Hurd, Karen A., 188  
 Hutchings, Fay E.  
 Hy, Richard J.  
 Hyer, Romayne W.
- Ilecki, Henry J.  
 Infantino, Mary G.
- Jacobs, Janet L.  
 Jacobson, Judith H., 215, 228  
 Jaffeson, Joyce E.  
 Jeske, Paul D.  
 Jesson, Alona H., 180, 223  
 Johnson, Anastasia  
 Johnson, David A.  
 Johnson, Mary, 154  
 Johnston, Andrea M.  
 Jones, Donna M., 185, 238  
 Jones, Paul R.  
 Joslyn, Patricia V.  
 Juliand, Antoinette M.
- Kabel, Sharon R. C.  
 Kachurak, Judith  
 Kalp, Dennis P.  
 Kaltenmeier, Margaret  
 Kalweit, Carl A.  
 Kane, Sheldon II.  
 Kantor, Christine S., 186  
 Kantrowitz, Marsha L.  
 Karkau, Judith A.  
 Karpowich, Rose Ann  
 Kashdan, Eileen B., 215, 276  
 Keating, Karen L.  
 Keiffer, Donna M.  
 Kelley, Sharon G., 154, 225  
 Kelly, Dennis R.  
 Kelsey, Janice C.  
 Kempf, Gary K.  
 Kibler, Willard J.  
 Kimball, Patricia A., 166, 185  
 Klass, Sonia B., 181  
 Klatt, Marjorie G.  
 Klein, Nancy M.  
 Kleintjes, Donna R.  
 Knopka, Kathleen M., 170  
 Koberg, Ruth M.  
 Kochman, Susan  
 Kohlbacher, Jerry C.  
 Kolasa, Terrence W., 154, 158, 202  
 Kordon, Frances A.  
 Korn, Christine J.  
 Koryl, Diane E.  
 Koseck, Eckardt F., 200  
 Kowalski, Bernice C.  
 Kowalski, Katherine S.  
 Kozlowski, James E., 258  
 Kramer, Diana Jo  
 Krauss, Kathy M.  
 Kriese, Ernest, 180, 183  
 Kromnick, Eunice M., 163, 184, 185  
 Krug, Mary  
 Kubala, Kristine C.  
 Kubiszyn, Mary Ann  
 Kuehful, Sharon Ann, 185, 226, 242  
 Kuehnel, Linda L., 169
- Lance, Charles, 180  
 Landel, Marian M., 223, 228, 238  
 Landers, Linda  
 Langerak, Anne, 235  
 Lantheaume, Sharon C., 215  
 Larrabee, Suzanne H.  
 Larson, Suzanne A., 182  
 Larue, Linda M.  
 Lawrence, Claire B.  
 Lawrence, Laura Maria  
 Lazarus, Helen B.  
 Leavitt, Suzanne N.  
 Lebowitz, Lois T., 234  
 Lefevre, Lois  
 Leonard, Cynthia L., 164  
 Lesinski, David H.  
 Levin, Gail S.  
 Lietz, Virginia E.  
 Linton, William E.  
 Liss, Roberta, 191  
 Lombardo, Anthony S., 202  
 Lommer, Terry A.  
 Lord, Marjorie L.  
 Lorence, Earl F.  
 Lowe, Edward J., 160  
 Lurasik, Lorraine M.  
 Luthart, Janet J.  
 Lydecker, Darien S., 185  
 Lynch, James C., 202, 269
- Maassen, Kevin  
 Mack, Frederick F.  
 Mackenzie, Anne M., 218  
 Macklin, Margaret, 225  
 MacLeod, Margaret C.  
 MacRoy, John  
 Madison, Charles L.  
 Main, Robert P.  
 Mainzer, Erika Anne, 242  
 Malkinski, Martha E.  
 Mallo, Ann Rose M.  
 Maltby, Nancy L.  
 Manarina, Anthony W.  
 Mancuso, Charles, 262  
 Manley, Winifred A.  
 Mann, Linda Lou  
 Marano, Johanna E.  
 Marchese, Mary Lou, 186  
 Marcus, Leslie F., 165, 178  
 Margeson, Glenda A.  
 Margolis, Elaine R., 185  
 Marien, Howard J.  
 Marks, Elizabeth M.  
 Marosky, Iona, 52, 157  
 Mars, Ann Marie, 218, 242  
 Martin, Adeliene  
 Martin, Paul H.  
 Martin, Thomas  
 Martinez, Diane E.  
 Matteson, Keith P.  
 Mattucci, Daniel M., 177  
 Maxfield, Elizabeth L.  
 Mayer, George M., 240, 244  
 Maywalt, Lynn  
 Mazur, Carolyn N., 160, 223  
 McAvoy, Emily E.  
 McCann, Sue Ellen  
 McCord, Jean Louise, 169  
 McFee, Maury Brown, 180, 218  
 McGowan, Geraldine A.  
 McMahon, Linda S.  
 McMahon, Mary Eliz.  
 McManigle, Kathleen J.  
 McNancy, Dennis A., 205  
 Meddaugh, Donna Lee, 165  
 Meidel, Martin  
 Meindl, Paul  
 Merritt, Beverly A.  
 Mescall, Donna M.  
 Mesmer, Richard G.  
 Messana, Horace David  
 Meunier, Marcella A., 225  
 Meyers, Edward F., 258  
 Michael, Jean Ethel  
 Mihalko, Gloria J.  
 Mikolajek, Louise E.  
 Mildrew, John D.  
 Millard, Linda R., 169, 185, 225  
 Miller, Carol Ann M.  
 Miller, Ronald L., 170  
 Miller, Sandra R., 230  
 Milsom, Gary P.  
 Miraglia, Anne Marie  
 Misiak, Robert M.  
 Mislin, Karen M.  
 Mitchell, Marilyn H.  
 Mogavero, John N.  
 Mohr, Lois  
 Monahan, Ralph J.  
 Mondello, Patricia A.  
 Momp, Patricia A.  
 Moody, James E.  
 Mooney, Ellen A., 186, 226, 246  
 Morello, Andrea J.  
 Morgan, James E.  
 Morgano, Kathryn A.  
 Moroz, Peter L.  
 Moskal, Kathleen A.  
 Mowry, Carol A.  
 Mruk, Richard L.  
 Mudge, Donald B.  
 Murphy, Marcia J.  
 Murray, Carol A.  
 Murray, Paul R.  
 Mydzian, Donald W., 270
- Nagel, Kathleen P., 236, 238  
 Narkiewicz, Robert J., 268  
 Nass, Eileen C., 165, 225  
 Natello, Mary Ann  
 Nawrocki, Helen F.

## CLASS OF 1965

Nederlk, Linda S., 164, 168, 186  
 Nelson, Nancy A., 223  
 Newcomb, Betty F.  
 Nicolu, Satsuki M., 181  
 Nies, Kenneth J., 187, 205  
 Nixon, Bergen  
 Nordin, Richard W.  
 Nowak, Jacquelyn C.  
 Noyes, Frederick R.  
 Nundy, Beth L., 165  
 Nuss, Kathryn L., 240, 248  
 Nutting, Barbara M., 166, 168, 181

O'Donnell, Hugh J., 202, 270  
 Ognigene, Charles T.  
 O'Grady, Kathleen D., 164, 169  
 Orlando, Mary M.  
 Ostapowych, Maria J.  
 Ostrowski, Susan M., 225  
 Ozols, Vija, 169

Paladino, Samuel J.  
 Paler, Carl  
 Palmeri, Joseph A.  
 Paloni, Lydia M.  
 Paquette, Adele, 165  
 Parkes, Jr., John E.  
 Parsons, Karen R.  
 Pascucci, Richard R.  
 Pasziewicz, Lorraine  
 Pauline, Judith A.  
 Pellen, Norma S.  
 Pemmerton, Barbara E.  
 Pender, Patricia A.  
 Penzavechia, Rosemar  
 Pergola, Maryann  
 Perley, Sandra H., 185  
 Pernick, Marianne, 190  
 Peruzzini, Nancy Lee, 223  
 Pettapiece, Susan R.  
 Phillips, Ardison P., 205  
 Phillips, Patricia O.  
 Piatrowski, Dennis J., 236, 248  
 Pjero, Lonna M., 185  
 Pistolese, Eda J.  
 Pitz, William L., 174, 203  
 Platino, Mary D., 164  
 Platte, Mary Jane K.  
 Pollard, Joan K.  
 Pollman, Ernest M.  
 Popielarz, Eugene  
 Popper, Vera  
 Porter, George D.  
 Potter, Sue Elyn, 185  
 Pratt, Margaret C.  
 Prest, Grace M.  
 Prost, Richard E., 180  
 Przemielewski, Jeanne  
 Przybycien, Genevieve, 223

Quinones, Alba L., 200

Raisen, Jill J., 240  
 Ratangzak, Paul A.  
 Reece, Maurice  
 Reid, Pamela  
 Rendell, Marcia J., 182, 186  
 Reynolds, Barbara  
 Reynolds, Clifford E.  
 Rhodes, Rita J.  
 Rice, Robert W.  
 Richman, Linda L.  
 Rizzo, Joseph R.  
 Roberts, Dianne, 181, 236, 246  
 Roberts, Susanne H., 170  
 Robertson, Dana R.  
 Roffe, Thomas O., 202, 258

Rose, Jeanette F.  
 Ross, Ellen S.  
 Ross, Gary W.  
 Rossi, Carol J., 226  
 Roswick, Ray L., 170, 211  
 Rotella, Julia Anne  
 Rousselle, Mary  
 Rubenstein, Paula H.  
 Ruda, Barbara J., 184  
 Rusak, Oksanna, 225  
 Ryan, Joseph P.

Salviski, John I., 52, 170  
 Sampson, Karen L.  
 Sannabery, Maria  
 Sapecky, Cynthia H.  
 Saunders, Marcia A., 226  
 Scalpi, Elaine H.  
 Schaefer, Diana I.  
 Schaeffer, Carolyn J.  
 Scheer, Phyllis  
 Scheib, Herbert L., 189, 202  
 Scher, Loretta, 170, 184  
 Schifferli, Peter P., 187  
 Schimpfhauser, Frank, 170, 171, 270  
 Schleicher, Peggy, 181  
 Schleiderer, Dale E., 225, 228  
 Schmidle, David J.  
 Schmidt, John  
 Schmidt, Marjorie  
 Schnell, Jerome M.  
 Schrems, Margaret A.  
 Schrilla, Bernard L.  
 Schulte, Lorraine  
 Schultz, Duane G.  
 Schuster, Judith Ann  
 Schwartz, Eileen J.  
 Schwartz, Elaine  
 Schwartzott, Peter E.  
 Schwing, Nancy D.  
 Sciortino, Rosalino A., 215  
 Seaton, Patricia F.  
 Sebastiano, Mary E., 52, 158, 160, 170, 180, 223, 240  
 Seifried, Raymond W., 187  
 Senese, Marilyn A.  
 Serio, John N., 180, 211, 236, 240, 244

Sewert, Craig M.  
 Shanahan, Norman J.  
 Shaw, Kathleen M.  
 Shaw, Linda L., 186, 226, 264  
 Shields, Brian Paul  
 Shuster, Lois E.  
 Sica, Barbara F., 163  
 Siegel, Eleanor R.  
 Simora, Janice E., 191  
 Silverman, Robert G., 169  
 Simon, Carol A., 182  
 Simonoff, Susan F., 181, 191  
 Simsik, Beverly A., 188  
 Siracuse, Russell  
 Sisti, Francis E.  
 Skolimowski, Donald  
 Skorupski, Nancy A., 182  
 Sleeper, Sandra, 238  
 Smalarz, Judith A., 217  
 Smeadala, John F.  
 Smith, Donna W.  
 Smith, Eleanor, 180, 233, 240  
 Smith, Howard D.  
 Smith, Janice D.  
 Smith, Paul S.  
 Smith, Ronald J., 270  
 Sniderhan, Lois A., 189, 217, 228  
 Snyder, John A., 154, 157, 236, 238  
 Sonczewski, Paul, 170, 253, 260, 266, 267

Spencer, Judith E., 170  
 Speth, Susan M.  
 Spooner, Anita J.  
 Spraugue, Alma M.  
 Springer, Joanne  
 Springfield, Karen M., 170  
 Stachowski, Ronald C.  
 Staffeld, Elizabeth  
 Stamp, Betty J.  
 Stapell, Peter G., 269  
 Steinberg, Marilynn D.  
 Steiner, Ellen G., 215  
 Steinhart, Marilyn J.  
 Stephens, James E.  
 Stephenson, Ellen  
 Sterner, Christine L.  
 Stetter, Suzanne L.  
 Stetz, Patricia A.  
 Stoll, Joan M.  
 Stoll, Ronald B., 180  
 Stoltz, Linda L., 242  
 Stoneman, Anita E., 174, 180  
 Stopinski, Joyce H.  
 Stransky, Mildred A., 180  
 Stratton, Sharon A.  
 Straumins, Mara A.  
 Strauss, Sandra R.  
 Sumi, Wayne T.  
 Swan, Robert G., 269  
 Swieck, Jean M.  
 Swier, Sandra P.  
 Swielik, Judith A.  
 Swircek, Judith A.  
 Syrek, Elizabeth A.  
 Szabo, Marilyn A.  
 Szymczak, Gerald F.

Talamo, Donna M., 218  
 Talbot, Kathleen A.  
 Talbot, Mary Ann, 163, 225  
 Talbot, Leila M.  
 Taylor, Linda A.  
 Thomas, Gail L.  
 Thomas, Judith L.  
 Thomas, Paul L., 240, 244  
 Thum, Charles D., 258  
 Tichy, Jerome L.  
 Titus, David S.  
 Tober, Lawrence F.  
 Tobey, Nancy, 162, 168  
 Tocci, Orazio Dominic, 205  
 Tocco, Carol A., 156, 223  
 Toder, Michael S., 159, 211  
 Tousley, Jeffrey L.  
 Trapper, Henry J.  
 Truty, Kathleen M.  
 Tufts, Raymond B.  
 Turk, Douglas E., 258  
 Tuscher, Linda J., 215  
 Tylwalk, Karen A.

Underhill, Sally R., 164, 168, 188  
 Ussach, Steven S.

Vaccarella, Gerald D., 52, 154, 170, 177, 244  
 Van Kuren, Richard H., 238  
 Vanhise, Marianne H.  
 Vanriper, Gail  
 Vecellio, Sylvia  
 Verbanic, Eleanor  
 Vertrees, Charlene A., 242  
 Virginia, Eileen M., 170  
 Vivono, Rose Marie, 225  
 Vogel, Ellen H.  
 Vogel, Sandra J.  
 Voght, Patricia A., 246  
 Vollfe, James L.

Vonthiel, Barbara A.  
 Vosseller, Geoffrey L.

Wade, Virginia C.  
 Wagner, Bernhard C.  
 Wagner, Gregg G.  
 Wagner, Shirley Ann  
 Wagner, Susanne, 186  
 Wahl, Carolyn J., 256  
 Wahlstrom, David C., 205  
 Wajtkus, Jacqueline C.  
 Walczak, Richard H.  
 Walker, Christine K.  
 Walker, Elaine I.  
 Walker, Gerald J.  
 Walker, Sandra L., 188  
 Wallace, Dorothy J.  
 Wallstrom, Albert  
 Walsh, David, 258  
 Walters, Margaret  
 Waltz, Gail J.  
 Walzer, Judith A.  
 Warner, S. Albert, 238  
 Wasielewski, Paul, 262  
 Waterman, Robert W.  
 Way, Linda A., 160, 238  
 Weiss, Donna R.  
 Welch, Kathleen A., 186  
 Weller, Edith C., 181  
 Wende, Susan  
 Wendt, Karen D.  
 Wernham, Eileen M.  
 Weselak, Daniel N., 170, 240, 244  
 Weslow, Marcia A.  
 Westbrook, Quinette M.  
 Wheeler, Thomas E.  
 Whitehead, Martha L.  
 Whiteman, Charles A.  
 Whitman, Faye E., 154  
 Wicker, Joan M.  
 Wiedrick, Susan J., 217, 228  
 Wienke, Wilfred D., 203, 238  
 Wiese, Frederick W., Jr.  
 Wieser, Paul E.  
 Wigger, Paul J.  
 Wilcock, Jane M.  
 Wilcox, Nancy J.  
 Willett, Rosemary  
 Williams, Adelbert J.  
 Williams, Arline L.  
 Williams, David F., 169, 202  
 Willis, Patricia J.  
 Wilson, Barbara J., 180  
 Wilson, Yvonne  
 Winebremmer, James E.  
 Winer, Marilyn B.  
 Wing, Virginia  
 Wishinsky, Marvin  
 Wishiewski, Sylvia  
 Witlin, Roberta L.  
 Witt, Michael R., 264  
 Wojtowicz, John A.  
 Wood, Robert R.  
 Woolheiser, Janice P., 225, 228  
 Wosilait, Lillian

Yavno, Shirleey M.  
 Yosovitz, Marcia M.  
 Yost, Flora C.

Zarems, Penelope J.  
 Zawadzki, Barbara J.  
 Ziegler, Paul R.  
 Zielinski, Sylvia A.  
 Zientarski, Diane P.  
 Zimmerman, Ann T., 180, 185, 242  
 Zolin, Raissa  
 Zynda, Joan N.

## CLASS OF 1966

Acker, Karen A., 255  
 Ackerman, Tina, 238  
 Adams, Clayton L., 240, 244  
 Adlin, Marsha A.  
 Ahrens, Joseph E.  
 Ahrens, Pamela C.  
 Albarella, Joan K.

Albright, Eugene L.  
 Alico, Paul J.  
 Allen, Marjory A.  
 Amato, Maria Ann C.  
 Amidon, Patricia M., 169  
 Amos, Grace M.  
 Anderson, Carol E.

Anderson, Richard J.  
 Anderson, Robert P., 258  
 Andruczyk, Judith M.  
 Andrzejewski, Patrick  
 Angrisano, Mary M., 223  
 Annunziato, Rosalind

Applegate, Dorothy J., 230  
 Arnold, A. Jane  
 Arnoldini, Judith L.  
 Asher, John H.  
 Attia, Raymond J.  
 Austing, Maribeth

## CLASS OF 1966

- Babbitt, Betty H.  
 Babel, Phyllis J.  
 Bagel, Nadine S.  
 Baker, Jane M.  
 Balassone, Claudia Jr., 165  
 Baldyga, E. Susan, 174, 248  
 Balester, Anthony C.  
 Balzer, Jane L.  
 Barabasz, Arreed F.  
 Barkley, Diane E.  
 Barnes, Maryann K.  
 Barnes, Susan J.  
 Bassnev, John M., 205, 229  
 Batdorf, Richard A.  
 Bateman, David G.  
 Battaglia, Donna M., 178  
 Battaglia, Franklin J.  
 Baucom, Bonnie C., 165, 185  
 Bauer, Wayne A.  
 Bauld, Nancy D.  
 Baum, Gordon M., 154, 155, 157, 162, 234  
 Bauman, Sara Beth, 162  
 Bax, Leo A.  
 Bayless, Susan R.  
 Beardi, Paula B.  
 Beckwith, Dorothy A., 165, 255  
 Beebe, Sandra J.  
 Bell, Deloris  
 Bell, Joanna M., 177, 223  
 Bell, Wakeman Robert, 169  
 Belote, Suzanne P.  
 Belter, Patricia  
 Benz, Marion  
 Berchou, James E.  
 Bernadt, Patricia A., 154, 165  
 Bertram, Ronnie A.  
 Bescher, Linda A., 225  
 Betlewicz, Robert J., 244  
 Bettcher, Ernest T., 203, 270  
 Bielefeld, Lucille A., 240  
 Bille, Ambrose, Jr.  
 Bird, Arthur J.  
 Blantern, Joseph R.  
 Blatz, Kathleen M.  
 Bogan, Andrea F.  
 Bohan, Ann C.  
 Bohnberg, Joyce  
 Bohner, Robert J., 187  
 Bojarski, Joanne T.  
 Boothby, Kathryn A., 174  
 Bordonaro, Mary L.  
 Bosworth, David R.  
 Bosworth, Nancy M., 163, 184  
 Bouthillette, Claudin  
 Bouton, Edgar W., 240  
 Bova, Teresa L.  
 Bowling, Susan  
 Bracewell, Patricia A., 225  
 Brachmann, Claire M., 240  
 Brackenridge, Bonnie  
 Bradley, Elizabeth L.  
 Braswell, Jacqueline  
 Brenner, Nancy P.  
 Brewer, Gayl P., 238  
 Brewer, Lynette K., 154, 160, 165, 184, 191  
 Britt, Edward R.  
 Britz, Sharon K.  
 Brooks, Charles J.  
 Brooks, Judith  
 Brotz, Ellen R.  
 Brown, Barbara A., 215  
 Brunig, Barbara J., 169  
 Bruno, Mary Ann C.  
 Bryan, Dana E.  
 Brylinski, Annette V., 174  
 Bryman, Barry K.  
 Brzana, Bernice F.  
 Bucher, Barbara A., 240  
 Buck, Judith Ellen  
 Bulger, Cynthia A., 218  
 Bulger, Sheila J., 242  
 Bull, Mary Ann  
 Burden, Jacqueline A.  
 Burdin, Carol J., 186, 255  
 Burgess, Charlotte I., 218  
 Burgstahler, Jill F., 160  
 Burke, Sheila  
 Burkett, Joan M.  
 Burns, Joan E., 166  
 Cable, Lynn Marie, 238  
 Cady, Jean A., 238  
 Calderon, Phyllis Ann  
 Caldiero, Alphonse J.  
 Callahan, Marguerite  
 Campbell, Joan L., 154, 165, 168  
 Campiere, Mary Ellen  
 Capurso, Joseph A., 240, 244  
 Carberry, Suzanne J.  
 Carbery, Thomas W., 240, 244  
 Card, Charles E.  
 Carroll, Patricia E., 166  
 Carsello, Judith C., 218  
 Case, Claudia G., 218  
 Case, Dean E.  
 Casel, Joann B.  
 Cashimere, Rita D.  
 Caskey, Janet H.  
 Cegles, Barbara  
 Centra, Marlene M.  
 Chamberlain, Nancy A., 164, 186  
 Christ, Judith J., 223  
 Chybion, Christine L., 154, 164, 218  
 Ciruzzi, Theresa P., 225  
 Ciszewski, Elizabeth, 226, 228  
 Clark, Jill  
 Clements, Beverly J.  
 Clulow, Kent  
 Cohen, Carol Anne, 215  
 Cohen, Ira S.  
 Cohen, Karen Lee  
 Cole, Susan M., 242  
 Connelly, Ralph D., 174, 211, 269  
 Connors, Kathleen, 218, 228  
 Conrad, Ellen R., 255  
 Cookman, Sandra Lee  
 Costanzo, Robert  
 Covaleski, Helen L., 50, 215, 276  
 Cox, Grace E.  
 Croglia, Diane M.  
 Crump, Lindae Ayn  
 Cygan, Mary J.  
 Cyz, Lucille Jane  
 Cyz, Thaddeus J.  
 Daddio, Jean M., 218  
 Dahlberg, Albert W., 169  
 Dailey, Carolyn Lou T.  
 Daly, Judith A., 215  
 Dantonio, Marie Ann  
 Darcangelis, Sheila M.  
 Darcy, Gerald E.  
 Dascher, Linda J., 164, 169  
 Dattilio, Michael J., 154, 169, 211  
 Davidson, Donald D., 264  
 Davis, Alice M.  
 Davis, Geneva L., 186  
 Davis, Marion Y.  
 Davis, William U., 237, 240, 244  
 Day, Kathleen M., 215  
 DeVinney, Sandra J.  
 DeWolf, William F.  
 Deegan, Anne M.  
 Deeke, M. Jeanne  
 Del Gaudio, John  
 Delenkitis, Barbara M., 238  
 Delorenzi, Louise R.  
 Deluca, Patricia, 223  
 Demming, Robert B.  
 Denson, Patricia  
 Depalma, Joyce  
 Deponceau, Joseph L.  
 Dera, Tuane M.  
 Derme, Joseph A., 50  
 Derylak, Suzanne L.  
 Des Jardins, Louise M.  
 Devinney, Frederick G., 252  
 Devinney, Sandra, 215  
 Dewey, Henry S.  
 Dingman, Ned E., 202  
 Dohosen, Richard D., 269  
 Dockery, Rosina V.  
 Dodd, David A.  
 Doeing, Kathryn S.  
 Dole, Lynda A., 163  
 Dolloff, Lawrence J., 272  
 Dombrowski, Paul D.  
 Domino, Nancy Ellen  
 Drenko, Ronald P.  
 Dubiel, Sylvia M.  
 Dumke, V. Beverly, 255  
 Dunker, Linda L.  
 Dussault, Ronald D.  
 Edmonds, Pamela A.  
 Edwards, Elizabeth E., 163, 223, 238  
 Eisele, Michael S.  
 Eldredge, Linda Gay  
 Elinson, Isabel, 215  
 Elliott, Judith A.  
 Ellis, Joan  
 Ellis, Lucinda K.  
 Ellsessor, Elizabeth  
 Emke, Nancy L.  
 Engasser, Sandra L.  
 Enzinna, Lena A.  
 Evege, Ruthann  
 Everett, Sandra E.  
 Evoy, Sharon A.  
 Ewing, Natalie E., 254, 255  
 Facklam, Norman Lee, 202  
 Falzone, Arlene R.  
 Faulkner, Duane H.  
 Feck, Donald L.  
 Feigenblum, Anita M.  
 Ferrie, Terrance L.  
 Fierro, Donna J.  
 Figiel, John F.  
 Fillion, Lionell  
 Fillmore, Dennis B.  
 Finch, Barbara Ann, 238  
 Findlay, Susan L., 166, 218  
 Finzar, John  
 Fishel, Carol A., 186  
 Flack, Donna J.  
 Flanagan, Marion M.  
 Fleming, Susan  
 Fletcher, Robin E.  
 Fluker, Carol R., 163  
 Fohl, Diane L.  
 Fonorow, Carol L., 166  
 Forcucci, Phyllis P.  
 Foster, Leo D.  
 Fowler, Suzanne F.  
 Francis, Leona A.  
 Frank, Diane L.  
 Frank, Elaine R., 184  
 Frank, Sandra Ann, 174  
 Fraser, Sally G.  
 Freling, Janet G., 238  
 Frescino, John S.  
 Frid, Marion L., 218  
 Friedenber, Iris M.  
 Friedlander, Susan  
 Friedman, Helen  
 Friedman, L. Ira, 188, 211  
 Fritz, Alfred L.  
 Frontuto, Joseph C.  
 Fudeman, Linda C.  
 Fuss, Mary E., 166  
 Gadra, Brian  
 Gaffin, Esther I.  
 Galley, Suzanne  
 Garabedian, Arthur, 202  
 Garber, Norman S.  
 Garcia, Joy Marie  
 Gardinier, Gary M., 203  
 Garfinkel, Judith I.  
 Gavin, Thomas A.  
 Gehl, Deanna R.  
 Gerstenzang, Adrienne  
 Gerstner, Kathleen A.  
 Gertson, Marlene S.  
 Getman, Gail M., 223, 255  
 Ciancola, Anthony  
 Gibbons, Mary Ellen  
 Gick, William A., 184  
 Gifford, Robert T., 160  
 Gilman, Jack L.  
 Giordano, Richard J.  
 Glatt, Mary Louise  
 Gleason William E.  
 Clicksman, Marion R.  
 Goldstein, Lynn M.  
 Goldstein, Marcia E.  
 Goldsworthy, Bonnie M., 233  
 Goliber, Nancy M.  
 Golibersuch, Paul A.  
 Gomillion, Norina  
 Gomolski, Nancy P.  
 Goodnight, Edward R.  
 Gracey, Jo Ann, 255  
 Graetz, Eileen M.  
 Graf, Gloria E., 226  
 Graham, Gary, 208, 270  
 Grant, Patricia Ann  
 Grasso, Kathleen M.  
 Gravino, David A., 191, 230  
 Greene, David S.  
 Griggs, Julianne  
 Crimaldi, Ann M.  
 Grisanti, Angela M.  
 Groat, M. Wendy  
 Guarnotta, Phyllis M.  
 Guenther, Conrad T.  
 Gugino, Jeanne E.  
 Guthrie, Essie F.  
 Hackett, Sallie Neal  
 Hadley, Ruth E., 238  
 Haeseker, Mary M.  
 Hafner, Peggy Ann  
 Hagerty, Crede Dale  
 Haggerty, Elizabeth A., 185  
 Hahn, Bonnie L., 50, 154  
 Haig, Louise M.  
 Hallett, Marion C.  
 Halpern, Diane C.  
 Hanan, Linda C., 50, 188  
 Hannen, Peter A.  
 Hanny, Gregory L.  
 Hard, Barbara Jo, 225, 228  
 Hardin, Lillie  
 Hardy, Judith, 238  
 Harkins, Darlene L., 165, 218  
 Harrington, James  
 Harrington, Marie E.  
 Harris, Kathleen M.  
 Harris, Susan M., 223, 238  
 Harrishburg, Alan M., 208  
 Hart, Lorena  
 Hartke, Dorothy A.  
 Hartman, Cheryl A.  
 Haslam, Frederick R.  
 Hauck, Roger E., 260, 266, 269  
 Hawkins, Josephine  
 Hayes, Catherine E.  
 Hearn, Evelyn D.  
 Hearon, Nora, 188  
 Heffer, Donna J., 164, 186  
 Hein, Daniel C.  
 Heller, Maxine S.  
 Hellert, Linda S., 164, 223  
 Hender, Patricia E.  
 Henderson, Diane E.  
 Henehan, Joann M., 164  
 Herberger, Joy M.  
 Herbold, Richard K.  
 Herbst, Charles J., 270  
 Hereid, Donna D.  
 Herring, Kathleen R.  
 Hessler, Charles K.  
 Heye, Richard M., 240, 244  
 Hickey, Carol M., 169  
 Hill, Amelia V.  
 Hill, Kathleen M.  
 Hillis, M. Diane, 164, 218  
 Hincer, Raymond G.  
 Hitzges, Richard A., 208  
 Hoffer, Nanette L.  
 Hohl, Dennis E.  
 Holdaway, Jane L.  
 Holmes, Linda J.  
 Hoofallen, Paul D.  
 Horowitz, Annabel C.  
 Hotaling, Barbara J.  
 Howard, Thomas L.  
 Huff, Mary Ellen  
 Hufstater, Sally A.  
 Hughes, Joyce C.  
 Hughes, Wayne D.  
 Humbert, Donna M., 186  
 Hutchinson, Robert D.  
 Inman, Helen A.  
 Inzalaco, Barbara A.  
 Iorio, Amelia M.



# CLASS OF 1966

Jacoby, Sheila D.  
 Jaffe, Cecelia M.  
 Jamison, Richard A.  
 Jemison, Gerald A.  
 Jennings, ?????  
 Joba, Patricia A., 186  
 Jodeit, Gertrude H., 223  
 Johansen, Maris  
 Johnson, David P.  
 Johnson, Evelyn R.  
 Johnson, Mary J., 166  
 Jones, Elsie M.  
 Jones, James R., 208

Kaczynski, Joan M.  
 Kadell, Lynette J.  
 Kadzik, Stanley D., 208  
 Kaifas, Catherine M.  
 Kalna, David J.  
 Kane, Mary Ann  
 Kantor, Joan M., 257  
 Kasling, Kurt R.  
 Kass, Rita S., 191  
 Kasten, Daniel  
 Kearins, Margaret A.  
 Kearns, Jaan M.  
 Kelso, Georgine M.  
 Kennedy, Dorothy L.  
 Kensinger, Margaret S.  
 Kersten, William A.  
 Kiefer, Paulette  
 Kicaid, Betty A.  
 Kinel, Hela, 166, 225  
 King, Jean Mary  
 King, Leslie A.  
 King, Maureen M.  
 King, Virginia S.  
 Kinney, Kevin M., 211  
 Kirson, Laurette M., 166  
 Klatt, Carolyn J., 188  
 Klawitter, Paul F.  
 Klein, Carole A., 160  
 Kline, Betty S., 166  
 Knapp, Kathleen T., 215  
 Knapp, Phyllis A.  
 Koberg, Marvin F.  
 Koch, Joan D.  
 Kochler, Robert L., 50, 237, 238,  
 240, 244, 246, 264  
 Kolbe, Karen K., 232  
 Komorowski, Donald  
 Kopf, Kathleen M.  
 Kosuda, Virginia  
 Koukal, Candace R., 166  
 Kovel, Barbara A.  
 Kowal, Mary A.  
 Kozen, Alice A.  
 Kraebel, Judith A.  
 Kraemer, Betty J.  
 Kramer, Nancy J., 215, 276  
 Krause, Brenda L.  
 Kreuter, Doris M., 174, 178, 223  
 Kroll, Alexis F.  
 Kruk, Raymond G.  
 Kruschke, Karen L., 178  
 Kuebler, Richard F., 238  
 Kush, Bernadine M.

Laffer, Elaine S.  
 Lampman, Marilyn J., 242  
 Landon, Peter K.  
 Lape, Sandra M., 188, 238  
 Laux, Robert B., Jr.  
 Lawler, Judith A.  
 Lef, Karen Ann, 169, 223  
 Lee, Margaret A.  
 Lehmann, James  
 Lehrman, Barry R., 207  
 Leigold, Gretchen E., 186, 215  
 Lenna, Deanna  
 Levant, Samuel K.  
 Lewandowski, Victor J.  
 Lewis, Sharon A., 218  
 Lezynski, Matthew F.  
 Lightfoot, Charlotte  
 Lindell, Sharon D.  
 Lindenber, Diane R.  
 Lebling, Barbara L.  
 Ledwin, Sue Ellen  
 Leviness, Carol Ann

Levitt, Reva B.  
 Lindner, Dorothy A.  
 Linett, Elinor D.  
 Linzer, Suzanne, 163, 255  
 Lipka, Richard, 202  
 Liss, Medard  
 Litwiller, Robert L.  
 Livingston, Barbara A.  
 Lizio, Jo Ann D., 276  
 Lohrman, Judith A., 165, 215  
 Lombardo, Joan E.  
 Long, Kathleen J.  
 Longboat, Thelma J.  
 Loss, John  
 Lotempio, Joseph, 203, 269  
 Lucas, Phyllis  
 Lucey, James A.  
 Ludden, Sondra Lee  
 Luff, Mary G.  
 Luthart, Terry L.  
 Luther, Diane R.  
 Lutz, Bonnie Lou  
 Lyon, Nancy J.  
 Lyons, John J., 52, 178, 203, 252,  
 253, 254, 258

MacLeod, John A., 203, 270  
 Madej, Paul W.  
 Maio, Geraldine D.  
 Makapela, Alven, 200  
 Makula, Sharon Ann  
 Malone, Ellen T.  
 Malyszka, Frances A.  
 Mandarin, Candida A.  
 Mang, Judith E.  
 Marcanio, Anita L.  
 Marchant, Jo.  
 Margulies, Barbara, 238, 255  
 Marks, Susan C.  
 Marsella, Jennifer A., 165  
 Marsicano, Hazel  
 Martin, R. Kent, 187, 238  
 Martorana, Janice A.  
 Marzahl, Edele, 223  
 Marzullo, Frances L.  
 Masino, Marilyn B.  
 Maslen, Patrick L.  
 Mason, Gertrude L.  
 Matteson, Gertrude L., 186, 257  
 Matteson, Lyn B.  
 Matthews, Kathleen A.  
 Mazierski, Lucille H.  
 Mazurewski, Clemens L.  
 Mazzarella, Albert D., 260  
 McBride, John F., 178, 208  
 McCabe, Carol J., 257  
 McCabe, Lynn A.  
 McCall, Kathy A.  
 McCormack, Daniel J.  
 McDonald, Mary E.  
 McGirr, Barbara J.  
 McGovern, Terry E., 211, 236,  
 240, 244  
 McGrath, Sharon M., 165  
 McGuire, Sharon L.  
 McKenna, Ruth D.  
 McMahan, Mary K.  
 McMillen, Karen V.  
 McNulty, Patricia  
 Mecca, Rosemary A., 218  
 Meierer, Marie J.  
 Merling, Linda A., 154, 159, 163,  
 188, 223, 242  
 Mesmer, Roy R.  
 Metzger, Lorraine, 240  
 Meyermann, Anita C., 162, 232  
 Micski, Marilyn L., 257  
 Miklas, Donald C.  
 Milcham, Robert H.  
 Militello, Joseph F.  
 Miller, Joan, 188  
 Miller, Mary H.  
 Miller, Melanie A., 50  
 Miskovski, Marianne B., 50  
 Misura, Janet  
 Moatz, Jessica B., 165  
 Mohler, Elizabeth A., 164, 255  
 Molloy, Mariann E.  
 Molnar, Linda E., 218  
 Mondschein, Gail F.

Moore, Bonna A.  
 Moore, David M.  
 Moorehouse, Teresa C., 169  
 Moran, Dolores H.  
 Morgan, Margaret F.  
 Morrell, Harold  
 Moulin, Donald R.  
 Mruk, Lorraine M.  
 Mueller, Jane I., 217, 235  
 Muganda, Elias D., 200  
 Mullins, Judith C.  
 Mullins, Kathleen M.  
 Munsell, Graham L.  
 Munson, Mary A.  
 Murabito, William J., 208, 270

Naish, Alfred J., 208  
 Nawotka, Elaine D.  
 Neill, Mary E., 230  
 Nelson, Lois W., 166  
 Neubert, Joan E.  
 Neureuther, Leonard  
 Niemiec, Mary A.  
 Nigro, Robert J.  
 Nimec, Margie A., 174  
 Nixon, Mary E., 218  
 Noreault, Robert C., 168  
 Norman, Sheila A.  
 Norris, Marie A., 169  
 Northrop, Joanne G., 235, 240  
 Norton, Joyce E.  
 Nuncmaker, David A.  
 Nyholt, Pauline H.

O'Connell, Mary K.  
 Oldfield, Robert H., 205  
 Olearczyk, Elyse K.  
 Oles, Joan L.  
 Olgeaty, Elizabeth E., 160  
 Olszewski, Carol  
 O'Neill, Mary J., 225  
 Opacinch, Cheryl A., 165, 254  
 Oughterson, Diane M.

Pajerek, Anne M.  
 Palamuso, Thomas J.  
 Palka, Jane M.  
 Palma, Judith A.  
 Paolini, Lucille A.  
 Paozols, Aina E.  
 Papich, Margaret F.  
 Pappas, Arthur  
 Park, Margaret A.  
 Parker, Gertrude E.  
 Parmet, Eleanor L.  
 Passarelli, Henry  
 Patano, Arthur N.  
 Paxon, James F.  
 Pearce, Joanne, 164  
 Penner, Ben F.  
 Perna, Anthony J., 238  
 Perno, Jeanette M.  
 Perry, Elliot M., 208  
 Person, James D., 171, 189  
 Petrie, Robert W., 240, 244  
 Pfeiffer, Carol E.  
 Piazza, Linda L., 162  
 Picard, Howard J., 240, 244  
 Piech, Richard R., 208  
 Pieri, Joann D.  
 Pierson, Ronald C.  
 Pifer, Ruth Ann  
 Pittler, William C.  
 Pless, Susan G.  
 Pond, Paul M., 208  
 Pontaski, Karlet J.  
 Poutie, Carol N.  
 Price, Veronica M.  
 Pritchard, Carol A.  
 Purcell, James P.  
 Purcell, Roslyn H., 165, 169, 242  
 Purdey Susan B., 159, 215  
 Purinton, Diane L.  
 Pyc, Edward F.

Quinlan, Kathleen, 178  
 Rados, Ruth D.  
 Rababate, Barbara A.

Randazzo, Mary Ann  
 Rapley, Marilyn E.  
 Rappa, Louise D.  
 Rathman, Marianne M., 217, 235  
 Rauch, Isabel L.  
 Raymondo, Joan M., 230, 242  
 Reed, Cynthia M.  
 Reed, Jean L.  
 Reger, Willa J. Anne  
 Reilly, Kristen F.  
 Reist, Maftha J.  
 Relin, Kathryn M.  
 Reynolds, Gail J.  
 Reynolds, Lucy E., 240  
 Rhine, Catherine E., 240  
 Rhodes, Rebecca V., 162, 238  
 Rice, Gretchen M.  
 Richards, John, 264  
 Richardson, Julee J.  
 Richmond, Mary A.  
 Ricotta, Rose A.  
 Rienzo, Diane J.  
 Rieth, Pamela M.  
 Riley, Victoria L.  
 Rinaldo, Antonina F.  
 Rinebolt, Susan M., 215  
 Ring, William H.  
 Roberts, Marsha E.  
 Robertson, James A.  
 Robertson, Sandra J., 240  
 Rochford, Thelma A.  
 Rochford, Timothy J.  
 Rogers, Linda S., 166, 186, 189,  
 233  
 Rogers, Marie C.  
 Rokitka, Judith S.  
 Roll, James F., 203, 262  
 Romaszko, Joseph W., 178  
 Ronald, Suzanne E.  
 Rookey, Thomas J.  
 Root, Lucille M., 162  
 Roscini, Margaret A., 215  
 Rosen, Sharon M., 169  
 Rosenbaum, Jill H.  
 Rosenthal, Gloria M., 164  
 Rotando, Henry B., 205  
 Roth, Carol J.  
 Rothmyer, J. Craig  
 Rubin, Sandra R.  
 Rubino, Barbara S.  
 Ruff, Nancy Lee, 50  
 Ruggiero, Janette Ann  
 Russell, James E., Jr.  
 Ryan, Alice H.  
 Rycroft, Elaine R.  
 Ryerson, Kristen J.

Saccone, Marie E.  
 Safford, James W.  
 Salerno, Lucille A.  
 Sales, Susan M., 186  
 Sallerson, Sheila A.  
 Samson, Sharon G.  
 Sanford, Janet E.  
 Sapir, Phyllis O.  
 Savanyu, Karen E., 223  
 Sawczynec, Anna  
 Sawichi, Gisella S.  
 Scarlett, Elizabeth A.  
 Schaab, Dennis R., 203  
 Schade, Karin, 218, 254, 256  
 Schank, Mary E., 218  
 Scheer, Patricia E., 188  
 Scheiner, Lucille A., 188, 242  
 Schelter, Jacquelyn  
 Schempp, Nancy L., 163  
 Schendel, Edith May, 50, 174,  
 217  
 Scheublein, Linda J., 226, 238  
 Schiffhauer, Mona J.  
 Schill, John R.  
 Schimant, Robert E., 248  
 Schmidt, Charlene E.  
 Schmit, Carol L., 217, 238  
 Schmuck, Carol E., 166  
 Schmutzler, David A., 238  
 Schneider, Linda Lee, 186  
 Schoellkopf, Carol J.  
 Schofield, Linda J., 166  
 Schoonover, Susan F., 232

## CLASS OF 1966

Schroeder, William L., 211, 240, 244  
 Schue, Larry G., 178, 157  
 Schull, Lawrence J.  
 Schultz, Lynn V.  
 Schuster, Richard E.  
 Schwartz, Debra, 165  
 Schwartz, John C.  
 Schwartz, Stacey A., 178  
 Schweiger, Maxine J.  
 Seals, Barbara A.  
 Seeley, John L.  
 Seelig, Ruth A.  
 Seibert, Arthur G.  
 Seibert, David A.  
 Selin, Barbara J.  
 Sereno, Joan M.  
 Setlik, Joanne M.  
 Seumanutafa, Talosia, 200, 240, 244, 258, 267  
 Sexton, Allen D.  
 Shaw, Donald M.  
 Shea, Mary A.  
 Sheehy, Kathleen P.  
 Shepherd, Karen L., 240  
 Simon, Johanna H.  
 Simoneit, Joyce K., 238  
 Simonowitz, Evelyn M.  
 Simons, Kathleen A.  
 Sinard, Sheryl A.  
 Singer, Suellen  
 Sinor, Beverly Ann  
 Sitter, Sandra E.  
 Siver, Carole A.  
 Skripek, Carole D., 226, 228  
 Skrobacz, Elaine B.  
 Sloan, Eileen D.  
 Smith, Barbara  
 Smith, Donald C., 235  
 Smith, Elizabeth A.  
 Smith, Elizabeth E., 186  
 Smith, Gail L., 225  
 Smith, Judith L.  
 Smith, Lum  
 Smith, Michael B.  
 Smith, Ruth Ann  
 Smyntek, Ronald J.  
 Sokoloff, Sonia M., 156  
 Sotak, Carol Ann

Spath, L. Mildred  
 Spath, Michele L.  
 Spence, Ronald C.  
 Spicola, Vanda A.  
 Spohn, Marylann J., 165  
 Spurr, Jane S.  
 Stachewicz, Christine  
 Stamper, Russell W.  
 Stanton, Nancy C.  
 Steinberg, Linda  
 Stewart, Ruth C.  
 Stock, Susan C.  
 Stone, Thomas F.  
 Stroke, Barbara A., 223  
 Strong, Catherine D.  
 Stuckey, Albert, Jr., 272  
 Sukmann, Ann M.  
 Sullivan, Cecelia M.  
 Sullivan, Mary E.  
 Sutkowski, Barbara A.  
 Swalm, Lynda Lou  
 Swiech, Edward J.  
 Swift, Ruth F.  
 Szalach, Wesley  
 Szatkowski, Pricilla  
 Sztaba, Thomas G.  
 Taggart, Martha M.  
 Talats, Hermina  
 Talamaivao, Lautaimi, 200, 240, 244  
 Tarantino, Frederick  
 Tauriello, James  
 Taylor, James W.  
 Taylor, Lois M., 188  
 Taylor, Paul E., 154  
 Taylor, Sandralee  
 Tederous, Mary Ellen  
 Tenney, William J.  
 Tennyson, Burton E.  
 Terzian, Jacqueline M., 218  
 Thayer, Nancy A.  
 Theiss, Dorothy H.  
 Thornton, Ruth G.  
 Thuesen, Karen, 215  
 Tiffany, Barbara J.  
 Tocha, Bernadette M.  
 Tomasulo, Joseph J., 208  
 Torella, Mary Jane

Trapini, Theresa A.  
 Travis, Arlene  
 Tucker, Cheryl F.  
 Tucker, Lenore Eileen, 165  
 Tufts, Caroline W.  
 Turner, Patricia A.  
 Tyler, Kathryn L., 165  
 Urbanski, Michael E., 203, 253, 262  
 Usdane, Ellen M.  
 Valery, Robert A.  
 Valvano, Anthony D.  
 Vanacour, Sandra B.  
 Vanderbrook, Gary L., 167  
 Vidler, Richard J.  
 Vierboom, Johanna L.  
 Viso, John A.  
 Vito, Domenica  
 Waag, Thomas, 211, 229  
 Wabnitz, James R.  
 Wado, Bernadette C., 242  
 Wagner, Margaret C.  
 Wahl, Susan J., 191  
 Walker, Linda K.  
 Walper, Susan E.  
 Walter, Margaret R.  
 Walter, Sigrid, 232  
 Walters, Carl J.  
 Wambold, Shirley E.  
 Wanamaker, Susan A., 218  
 Ward, Walter B.  
 Warner, David A., 262  
 Washington, Susan L.  
 Wastyk, Nancy A.  
 Watkins, Ralph R.  
 Watson, Ronald F., 189  
 Weaver, Mary Ellen  
 Weber Margaret M.  
 Weber, Mary Jane  
 Weiner, Marjorie  
 Weingarten, Dorothy F.  
 Weinstein, Natalie  
 Weisbeck, Susan A.  
 Weiss, Leigh  
 Weiss, Mary Ann

Weiss, Noreen M., 165  
 Weiss, Patricia T., 218  
 West, Hermie C.  
 Westfall, Irene L.  
 Wheeler, Dianne E., 240  
 Wheeler, Warren R.  
 Whitcomb, John W.  
 White Marilee D.  
 Wickman, James W., 244  
 Wier, Michael B.  
 Wieszczeinski, There  
 Wilkinson, D. Mark, 233  
 Wilkinson, Gail A.  
 Will, Robert A., 184  
 Williams, Judith A.  
 Williams, Martha, 154, 215  
 Willis, Barbara J.  
 Willis, Cynthia A.  
 Wilson, James W., 208  
 Wilson, Samuel  
 Winter, Joan B., 218  
 Witkop, Sandra Mae, 226  
 Witt, Ralph P.  
 Wnuk, Richard P.  
 Woelfel, Martin  
 Wolbert, Royce W.  
 Wolin, Shirley R.  
 Wood, Dianne M.  
 Woodworth, Ceri L.  
 Wooster, Carole J.  
 Wozniak, Nancy A.  
 Wright, Marcia L.  
 Wright, Mary E.  
 Wyroba, Frances V.  
 Wyzkowski, Nancy M., 174, 223, 255  
 York, Susan K., 215, 240  
 Young, Maryann C., 236, 238, 246  
 Yovetich, William S.  
 Yoviene, George H.  
 Zajek, Heidrun  
 Zamber, Ronald F.  
 Zgoda, Judith A.  
 Zink, John E.  
 Zucker, Phyllis E.

## CLASS OF 1967

Abdulla, Anne E.  
 Abney, Nancy D., 186  
 Abramson, Diane R.  
 Adams, Caren E.  
 Afework, Solomon, 200  
 Albrecht, Candace  
 Alexander, Carolyn J.  
 Allan, Lawrence W.  
 Allhouse, Geraldine  
 Altmeyer, Elizabeth A.  
 Anderson, James E.  
 Anderson, Kathryn R.  
 Anderson, Mary Alice  
 Anderson, Roger G.  
 Angelino, Norman J.  
 Anthony, Steven P.  
 Ardolino, Carol Ann T.  
 Armstrong, Carolyn S., 235  
 Armstrong, Hudson S.  
 Arnold, Clifford J.  
 Ash, Stephen C.  
 Atkinson, Patricia Ann  
 Aubrey, Clark F.  
 Austin, Robert G.  
 Avery, Charles, 266, 267, 275  
 Azzolina, Martha L., 184, 186  
 Azzopardi, Barbara A.

Bagarozza, Peter J.  
 Bahler, Judith A., 240, 242  
 Bailey, Richard L.  
 Baker, Carol J., 186, 276  
 Baker, Susanne D.  
 Balger, Evelyn Anne, 188  
 Baldassarre, Italo  
 Balduf, Joanne  
 Banditson, Suzanne J.

Banks, Sanford  
 Barnard, Patrick W.  
 Barnum, Bonnie J.  
 Barone, Lawrence C.  
 Barszcz, Edward L., 167, 184  
 Bashnianyn, Mary Ann  
 Batt, Patricia C.  
 Battaglia, Carolyn J.  
 Bauer, James W.  
 Bauer, Sue Alice  
 Baum, Norton A.  
 Bauriedl, Mary Ann  
 Beach, Donna Lee  
 Beardsell, Eileen M., 238  
 Beatty, Donna Mae, 186  
 Becker, Barry J.  
 Becker, Carol L., 240, 257  
 Becker, Norman J.  
 Beers, Kathleen A., 166  
 Beers, Sandra H.  
 Belloff, Kathleen A., 164  
 Bender, Karen G.  
 Bennett, Marsha L., 48, 154  
 Bennett, Sandra E.  
 Benson, Forrest, 238, 278  
 Benson, Gary R.  
 Benson, Ronald G.  
 Benson, Ronald S.  
 Berchou, Gary A.  
 Berger, Barbara L.  
 Berger, Gloria Joan  
 Berhauu, Yohannes, 200  
 Berns, Robert A., 154, 156, 258  
 Bernstein, Phyllis E., 164, 186, 242  
 Bernstein, Rosyln J.  
 Bertron, Suzanne Lee

Betlewicz, Edward J.  
 Betton, Dorothy J.  
 Betts, James J., 273  
 Beyette, Susan J.  
 Bialik, John W.  
 Biel, Carol Anne  
 Bienko, Alexis C.  
 Bies, John D., 187, 274  
 Bindig, Terry L., 240  
 Bindrum, Jon S.  
 Bingert, Carole A., 242  
 Blachowicz, Richard  
 Black, Patricia Ann  
 Blair, Susan Anne  
 Blaisdell, Carol Sue  
 Blish, James C.  
 Bliss, Donna Marie  
 Bluman, Benjamin, 270, 272  
 Boehringer, Arnold W.  
 Bohmholdt, Richard  
 Bolebruch, Valerie H.  
 Boratin, Marilyn C.  
 Border, Marsha F.  
 Borowiec, Stanley, 244  
 Bosworth, Charles W.  
 Botham, Donna Lee  
 Bovee, Cheryl Elaine  
 Bower, Paul Douglas  
 Bowers, Annetta E., 163  
 Bowman, Barbara L., 174  
 Bowman, Marlene G.  
 Boxer, Barbara May  
 Boyles, Geraldine L.  
 Brady, Eileen Ann  
 Braunscheidel, Joan A.  
 Breen, Mary C.  
 Breiman, Lynn Robin

Briggs, Geoffrey A.  
 Broderick, Mary L.  
 Brown, Margo Alice  
 Bryant, Paul W., 248  
 Buckley, Margaret M.  
 Buczek, Helen M.  
 Budini, Carol J.  
 Buell, Harriet J.  
 Buenodemesquita, Judy  
 Bumbalo, Edward C.  
 Burison, Jerry L., 267, 274  
 Burke, Mary M., 257  
 Burnham, Nan Marie  
 Burton, Charles A.  
 Butler, Kathleen E.  
 Butler, Susan R.  
 Byrne, Kevin O.  
 Cain, Diana R.  
 Calice, Rosamary K.  
 Calleri, Jacolyn  
 Camann, Ruth E.  
 Campbell, Jean C.  
 Candella, Diane M.  
 Cannizzaro, Gloria M.  
 Cantafio, Rosina R.  
 Capotosta, Deborah A.  
 Capron, Muriel Rosc  
 Card, Paul L., 187  
 Carlson, Anthony P.  
 Carlson, Robert M.  
 Carlson, Karen Ann  
 Carlson, Richard A., 270  
 Carr, Barbara L.  
 Carroll, Marcelene  
 Cassidy, Sharon T.  
 Castagna, Mary Ann

# CLASS OF 1967

Cassucci, Judith A., 240  
 Catallo, Joyce M.  
 Catania, John A.  
 Centner, Jack D., 187  
 Cerniglio, Barbara Ann  
 Chamberlin, Bruce D.  
 Chandler, James R.  
 Chancy, Ralph Glenn  
 Chase, Susan M.  
 Chmiel, Susan E., 230  
 Chontos, Virginia A.  
 Christopher, David  
 Ciemny, Bruce John  
 Cipolla, Shirley Ann, 230  
 Clancy, Cary A.  
 Clark, Barbara J.  
 Clark, Germaine L.  
 Clark, Patricia L., 255  
 Clark, Sandra L., 163  
 Clemens, John J.  
 Clontz, Linda A.  
 Cobb, Linda C.  
 Cocklin, William C., 273  
 Coffey, Robert E.  
 Cohen, Phyllis J.  
 Cohen, Sharon J.  
 Colander, Patricia A., 164, 238  
 Cole, Harold  
 Cole, Janet Marie, 185  
 Coleman, Brenda S.  
 Coleman, Brian L.  
 Comstock, Alan  
 Conaughton, Sharon A.  
 Coniglio, Linda P.  
 Connors, Ann R.  
 Cook, Kathleen S.  
 Cook, Kirby E.  
 Coons, Eileen M.  
 Cornelius, Joyce  
 Corsi, Robert J., 187  
 Corson, Bruce, 274  
 Courtney, Maureen B.  
 Courton, Shirley L.  
 Cox, Marilyn Carole  
 Cox, Sandra J., 166  
 Craden, Sharon L.  
 Cragolin, Judith A.  
 Crandell, Terry F.  
 Craven, Kathryn G.  
 Critelli, Gerald J.  
 Crowley, Frances D.  
 Csizmar, Mary Ann  
 Culkowski, Michael E.  
 Cullen, Patricia A.  
 Cutaia, Linda A.  
 Cuthbert, Jean M.  
 Cutturini, Maria E.

Dahl, Mary Jane  
 Dangelo, Rosalie M., 48  
 Davidson, James E., 266, 267  
 Davis, Beverly A.  
 Davis, John Branch  
 Davis, John Edward  
 Davis, Kenneth Ross  
 Davis, Marlene H.  
 Davis, Mary E.  
 Day, Joann Carol  
 Day, Sunnie Jean  
 De La Quintana, Eva M.  
 Deerdock, Eileen D.  
 Degman, Richard W., 272  
 Degolyer, Marylee  
 Dehos, Merriejann  
 Demarest, Wayne A.  
 Demick, Charles W.  
 Demme, Russell A.  
 Denesha, Timothy J.  
 Deres, Mary Ann  
 Desantis, Rita Ann  
 Deshano, Paul A.  
 Detamble, William C.  
 DeVaul, Roy A.  
 DeVito, Paulette M.  
 Deyell, Kathleen D.  
 Dickhut, Charles F., 267  
 Diedrich, Bonnie J.  
 Diez, Nancy Jean  
 Digiore, James A.

Dinhofer, Nancy Sue  
 Dipasquale, John D.  
 Disparti, Lorraine J.  
 Doak, Louise Y.  
 Dockery, Clement A.  
 Dodd, Kenneth H.  
 Doerflinger, David N.  
 Doherty, Sharon Ann  
 Doherty, Thomas, 187  
 Dolan, Daniel J.  
 Dominick, Paul B.  
 Donn, Mary Beth  
 Donner, Charles J.  
 Dooher, Mary Ellen  
 Doty, James D.  
 Douglas, Keith E.  
 Douglas, Lynne S.  
 Douglas, Marie H., 184  
 Dowling, Michael V.  
 Downing, Carol E.  
 Doze, Gloria Jean  
 Dozoretz, Alan J.  
 Drahms, Richard A.  
 Draper, June Doris  
 Dropp, Patricia Ann  
 Drukatz, Lynn M.  
 Drzymata, Arlene M.  
 Dubard, Raymond C.  
 Daignan, Donna Jean  
 Dumke, Harold J.  
 Duncan, Allan J.  
 Duncan, Alyce B.  
 Dunn, Charlotte Ann  
 Duske, Kathleen S.  
 Duszynski, Michael J., 187  
 Duttweiler, Barbara S.

Earle, June A.  
 Echols, Beverly B.  
 Edin, Neil Curtis  
 Edwards, Marsha J.  
 Edwards, Mary E., 186  
 Ehlert, Gary Walter, 274  
 Eichler, Nancy L., 240  
 Eimiller, Robert E.  
 Ellis, Barbara Jean  
 Ellis, Karen Dee  
 Elsie, Nancy Ann  
 Elworthy, Carolyn May  
 Embroli, Enrico J.  
 Endres, Donna Violet  
 Ensminger, Sharon Lee  
 Estill, Lawrence G.  
 Eujen, Ellen E.  
 Evans, Karen Ann, 184

Falcone, Carolyn C.  
 Faltisco, Donald A.  
 Farley, Joseph Edward, 266, 267  
 Feigenbaum, Laura  
 Feinberg, Susan Etta, 164  
 Feinen, Elizabeth K.  
 Fekete, Diane  
 Feldesman, Frances S.  
 Feltges, Kenneth J., 167, 184  
 Feltges, Wayne P.  
 Femia, Paul Frank  
 Fenner, Bruce A.  
 Ferrara, Joseph A., 238  
 Ferraro, Joann  
 Ferrell, Sona Sue  
 Fery, Beverly Anne  
 Ficscler, Evelyn M.  
 Finkelstein, Phyllis  
 Finlan, Thomas G.  
 Fleck, Norman G.  
 Focht, Caran Paulette  
 Foggia, Mary Ann  
 Fohl, Sharon Maureen  
 Foster, Janet Susan  
 Fox, Joann T.  
 Fraize, Marilyn K., 186  
 Frankel, Elissa, 184, 234, 242  
 Franz, Kathryn Ann  
 Fraser, Linda Marie  
 Freedman, Stuart Lee  
 Frey, Dorothy C.  
 Fried, Anne  
 Friedgood, Audrey Lyn

Friedman, Ellen Day  
 Friedman, Irene V., 188  
 Friedman, Susan  
 Fries, Gerald C.  
 Frizzell, Sue Ann  
 Fuller, Jamie Ann  
 Fuller, Joan Lee  
 Furman, Lorraine Gay.

Gabriel, Alice M.  
 Gabryszak, Susan K.  
 Gadikian, Garabed F., 167  
 Gallagher, Jerry D.  
 Gannon, Susan Elaine  
 Ganter, Hubert K.  
 Garnham, James Paul, 267, 274  
 Gascayne, Eileen S.  
 Gassman, Warren C., 269, 272  
 Gauchat, Judith Rose  
 Gavin, Gayle Agnes  
 Gebre, Mikael Tedla, 200  
 Geise, Thomas R., 238  
 Gelman, Roberta  
 Genovese, Joan Louise  
 Gensler, Terry R.  
 George, Frederick M.  
 George, William J., 48, 187  
 Gerbec, Barbara Ann  
 Gerhardt, Grace Ruth  
 Gerlach, Richard Lee  
 Gervase, Joanne E.  
 Gesund, Lillian J.  
 Gibbs, Glenda Gene  
 Gibson, Diana Lee, 164  
 Gilbert, Marcia R.  
 Gilbert, Richard E.  
 Giles, Gail Anne  
 Gillam, Sandra Lee  
 Gillette, Mary Elise  
 Ginsberg, Marsha I.  
 Gladstone, Susan Lee  
 Goehle, Fred T.  
 Goerth, Felicitas G.  
 Goldberg, Cecily Joan  
 Golden, Cail Donna  
 Goldstein, Carol V.  
 Gombert, Dennis N.  
 Gordon, Karen Lee  
 Gorino, Judith Ann  
 Goris, Barbara E.  
 Gorman, Kathleen Ann, 230  
 Gorman, Maureen Rita  
 Gorski, Kathryn  
 Graf, John Donald  
 Graffius, Patricia  
 Graham, James C.  
 Graham, Thomas H.  
 Grampp, Janet Paula  
 Graziano, Mary Agnes  
 Green, Barbara Ann  
 Green, Dolores Marie  
 Green, Judith May  
 Green, Nancy Jean, 163  
 Greenwood, David Jon  
 Grega, Gloria Olga  
 Grieco, Eleanor L.  
 Griffin, Michael G.  
 Grimaldi, Daniel C.  
 Grimm, Calvin W.  
 Crinage, Harry J.  
 Groebe, James Leo, 272  
 Groff, Glenn David  
 Grogan, Edward V.  
 Gross, Mara Sue  
 Grotke, Nancy Linda  
 Gruberg, Doris  
 Gubbins, Mary Kay, 242  
 Cucfa, Cornelius V., 272  
 Gugolz, Joanne Marie  
 Guinta, Joyce A.  
 Gundrum, Gladys Ruth  
 Gunn, Maureen I.  
 Gunning, Timothy Paul  
 Curlides, Sandra  
 Guyer, Linda Lou

Haak, John E.  
 Haavind, Irene M.  
 Hackett, Janet Fish

Halkowicz, Elizabeth  
 Hallerman, Lester M., 240, 244  
 Hallows, Judith Lois  
 Halter, Judith Ann, 159  
 Halvorsen, Sonja R.  
 Hamann, Judith J.  
 Hamilton, Janet E.  
 Hamilton, Kathryn Ann  
 Hammer, Amelia L.  
 Hammond, James R.  
 Hammond, Joanne Kay  
 Handy, Vina Ann, 164  
 Haney, Richard L., 190  
 Hannen, Robert T.  
 Harber, Bonnie Jean  
 Harbison, Joan M.  
 Hardy, Marsha Ann  
 Harmon, Kathleen Ann  
 Harmon, William C.  
 Harris, Elaine S.  
 Hartley, Robert D.  
 Hartman, Gene A.  
 Hartung, Marilyn G.  
 Harty, Robert James, 273  
 Hassinger, Sharon M.  
 Haug, Judith B.  
 Hausrath, Robert E., 48, 273  
 Hayes, Janet Louis  
 Heath, Susan Davis  
 Hefley, Peter Jay  
 Helmer, Linda Ann  
 Henry, Katherine M.  
 Henschel, Jeanette  
 Herbison, June C.  
 Herr, Andrea Gertrude  
 Herrmann, Michael J., 270  
 Higgins, Douglas T.  
 Hill, Beverlee Anne  
 Hill, Donald B.  
 Hill, Joy Bond  
 Hiller, Robert E.  
 Hillman, Brian F.  
 Hoak, Thomas John  
 Hodes, Marlene Joyce  
 Hodgson, Karen Ann  
 Hoffman, Albert W.  
 Hogan, Robert Edward, 187  
 Holbert, Douglas K., 240, 244  
 Holden, Bruce Allen, 238  
 Holdredge, Ann Marie  
 Hollander, Jo Marcja  
 Holub, Virginia Lynn, 164  
 Holz, Ofra  
 Hook, Ronald K.  
 Hoover, Ronald L.  
 Hopson, Carol Ann  
 Horn, Elizabeth Anne, 164  
 Horner, Dawn Ellen  
 Horton, William  
 Hosie, Janet Eileen  
 Howley, John Delaney  
 Hoy, Barbara Roberta  
 Hrebik, Barbara M.  
 Hulth, Margery H.  
 Huttenlocker, Susan M.  
 Hymanson, Helen

Ignatz, Lenore M., 242  
 Impellitier, Carl, 274  
 Isles, Selena Elizabeth  
 Ives, Sheila Gay  
  
 Jacobs, Lea Susan  
 Jacobson, Marcia Ann  
 Jamison, Blair Gordon, 233, 244  
 Janon, Anne, 162  
 Jansson, Heidi Maria, 200  
 Jayne, Thomas U.  
 Jehle, Virginia Ann  
 Jerris, Charles T.  
 Jliakin, Nelly Natali, 200, 217  
 Johnson, Carol Anne, 238  
 Johnson, Joan E., 48, 168  
 Johnson, Nancy Lee  
 Johnson, Sharon A.  
 Jones, Barbara E.  
 Jones, Earline  
 Jones, Gayle Susan, 238  
 Jones, Leslie Anne, 242, 256  
 Jordan, Michael J.



## CLASS OF 1967

Kaczmarczyk, Robert  
 Kalsch, Jeanne F.  
 Kalt, Diane B.  
 Kalve, Isolde  
 Kamm, Hildegarde G.  
 Kaplan, Joyce E.  
 Karapontso, Thomas R.  
 Karkau, Susan L.  
 Kashan, Ellen Lynda, 163, 242  
 Kaufman, Rhoda  
 Kay, Susan Roberta, 234, 276  
 Kaylin, Teresa L., 162  
 Kearsy, Margaret A.  
 Keen, Marcia E.  
 Keenan, Karen Lee  
 Kelley, Maureen F.  
 Kellogg, Patricia M.  
 Kelly, Lynne W.  
 Kendall, Mary Jane, 186  
 Kenny, John Edward  
 Kent, Evelyn Louise, 235  
 Kentzel, Donna Lynn  
 Kepner, Nancy Jane  
 Kern, Margaret Mary  
 Ketchum, Mary K., 257  
 Ketzner, Christine Ann  
 Killewald, Patricia  
 Kilor, Susan Ann, 164  
 Kimlin, Donna Jean  
 Kimmitt, Susan Marie  
 King, Carole Ann  
 King, Kathryn Emily  
 King, Rita Charlotte, 235  
 Kinsella, Elizabeth  
 Kirsch, Kathleen  
 Kiteta, Lynne L., 206  
 Klungenheier, Audrey  
 Klotzbach, Freda F.  
 Knapp, Marian V.  
 Knop, Sharon Ann  
 Knox, Ellen Joy  
 Knubbert, Richard W.  
 Koeger, Michael E.  
 Kohl, Donald Neal  
 Kohlbrenner, Roger H.  
 Kohlhausen, Elaine  
 Kollar, Gabriel J.  
 Konowitz, Arlene Z.  
 Kopanic, Jean, 238  
 Kopanic, Judith  
 Kopp, Charles F. D., 169  
 Kopp, Jane E., 242  
 Kornbrodt, Maria Lee, 238  
 Koss, Karen Ann  
 Kotkiewicz, Adrienne  
 Kovacs, John Albert  
 Kowal, Susan Patricia  
 Kowalow, Catherine A.  
 Komalski, Karen I.  
 Kowalski, Paul A.  
 Kowalski, Robert E.  
 Kozak, Barbara M.  
 Kozuch, Patricia M.  
 Kraejewski, Joanne M.  
 Kraechak, Mary Jane  
 Kralich, Lynda Ann  
 Krawczyk, Ronald, 270  
 Krayss, Kurt A.  
 Kremer, Linda Susan  
 Kreutzer, David H.  
 Krukowski, Judith C.  
 Kulczyk, James Thomas  
 Kupferberg, Arlene S.  
 Kurtz, Lynn D.  
 Kurzeja, John Robert  
 Kushin, David, 248

Labud, Barbara Ann  
 Ladd, Diane P.  
 Ladore, Rae Marie  
 Lagowski, James  
 Landesman, Lynn Merry, 163  
 Langelier, Suzanne C.  
 Langman, Marsha Ann  
 Laramie, Carol A.  
 Lash, Sandra B.  
 Latona, Alan Charles, 187  
 Lattin, Cary Wilson  
 Laughlin, Gayle P.  
 Laux, Linda Jane  
 Lawrence, Don E.

Lazenby, Gary W., 48, 154  
 Lazoration, Carol Ann  
 Lazzara, Mary F.  
 Lebert, Charles K.  
 Lehsten, Marion Jane  
 Lehtonen, Susan L., 233  
 Lemen, Theodore F.  
 Lenz, William R., 48  
 Leser, Shirley  
 Leszynski, Eugenia, 189  
 Levine, Frances R.  
 Levine, Martin H.  
 Lier, Carol Ann  
 Limeri, Camille Nancy  
 Leclair, Sue Ann  
 Lederhouse, Karen J.  
 Lerner, Cathy Sue  
 Lerner, Gayle Beth, 166  
 Letouzel, Katherine F.  
 Linforth, Robert John  
 Lippman, Barbara  
 Lipton, Harvey M.  
 Little, David George  
 Littlefield, Catherin  
 Litwinski, Eileen J.  
 Llamas, Dolores J.  
 Locke, Janice  
 Logel, John H.  
 Lollman, Janic Mae  
 Lommer, Kathleen J.  
 Lonko, Ann Marie  
 Lorenz, Carol Ann  
 Lotempio, Rosemarie A.  
 Lovello, Mary Frances, 230  
 Lowenbraun, Janis M.  
 Lucyszyn, Andrew W.  
 Ludwig, Terry E.  
 Luke, Cheryl Marie  
 Lumley, Susan Jane  
 Lumsden, Jean Craig

Mabon, Eloise Marie  
 Macaluso, Roy Anthony, 270  
 Maciag, Shirley Ann  
 Mack, Timothy Marvin  
 Macko, Timothy M.  
 MacLeod, Sheila Jean  
 Madden, Margaret M.  
 Madonick, Barbara J.  
 Maher, James Patrick, 273  
 Mandiak, Steven  
 Mangus, David T., 274  
 Manley, Moira, 240  
 Mann, Patrisha Susan  
 Mariam, Paulos Haile, 200  
 Marlatt, Nancy Jean  
 Marranta, Joseph S.  
 Marranta, Theresa  
 Marrano, Theresa Mary  
 Marszalek, Michael J.  
 Martelli, Norman A.  
 Martin, Brenda Susan  
 Martin, Rona Gay  
 Martino, Kathleen Ann  
 Marx, Bruce N.  
 Mason, Bonnie Mae  
 Massimi, Albert Lee  
 Masters, Jennifer Da  
 Masters, Linda D.  
 Mather, Marilyn J.  
 Matteson, Thomas P.  
 Matusiak, Pauline Ann  
 Matyas, Andrea Marie  
 Mauro, Loretta Gail  
 Mauromatis, Judith A.  
 Maw, Gayle E.  
 Max, Diane C.  
 McAfee, C. Stephanie  
 McAndrew, Anne Dean  
 McCall, Linda Ann  
 McClelland, Robert B., 273  
 McDonald, Arthur H.  
 McDonald, Robert H.  
 McDonald, Rory M.  
 McFadyen, Joy E.  
 McGee, Patricia E.  
 McGill, Patricia  
 McGovern, Floyd R.  
 McGowan, Patricia Lou  
 McGrath, Karen E.  
 McKane, Martin, Jr.

McKay, Gordon W.  
 McKendrick, Mary Alice  
 McKenzie, Linda M.  
 McKenzie, Nancy Jean  
 McLean, Mary Ann, 162  
 McMahon, Patricia E.  
 McMillan, Windsoretta  
 McPartland, Patrick J.  
 McQuillen, Thomas J.  
 Meeks, John Dudley  
 Mehling, Roberta L.  
 Meier, Susan Louise  
 Melasky, Helene Carol, 163, 185, 240  
 Meredyk, Theodosia H.  
 Merlino, Linda Ann  
 Messina, Claudin D.  
 Metzger, Joanne Mary, 230  
 Michel, Judith L., 242  
 Mielka, Cheryl Joyce  
 Milan, Constance B., 188  
 Milany, Carol, 164  
 Miller, Donna Lynn, 186, 242  
 Miller, Nancy Anne  
 Miller, Roderick E.  
 Mills, Alice Dianne  
 Mitchell, Charles R., 244  
 Modica, Elaine Joy  
 Moffett, Sheryl Ann  
 Mohn, Donna Ruth  
 Moll, Janice Lynn, 186  
 Molnar, Joanne D.  
 Monahan, Cecelia Mari  
 Monastero, Joan  
 Montford, Kathryn E.  
 Moore, Sharon Anne, 242  
 Morahan, Kathleen Ann, 242  
 Moran, Theresa Ann  
 Moran, Thomas Daniel, 248  
 Morath, Harold J.  
 Morehouse, Dale R., 187  
 Morganti, Anne S.  
 Morris, Hope Louise  
 Morris, Phillip H.  
 Morrow, Sandra Jaye  
 Moss, Linda Marie, 242  
 Moss, Richard W.  
 Muck, David Carl  
 Mudge, Linda Rose  
 Mueller, Donald G., 187, 267  
 Muhl, Timothy S.  
 Mullen, Jerry Robert  
 Munzer, Bette  
 Murphy, Bonnie  
 Murphy, Sheila Anne  
 Muscorail, Jacqueline  
 Musser, Rose Marie, 238  
 Muszynski, Dorothy  
 Myers, Irving B.  
 Myles, Livingston, 275  
 Mysliwiec, Dennis M.

Nadel, Marilyn Gail  
 Nagel, Kathleen Mary  
 Nardecchia, Diana M.  
 Nash, Sandra Lee  
 Nearpass, Leslie Jay  
 Nehf, Linda Nancy, 163  
 Nelson, Barbara Carol  
 Nenko, Brian Lee  
 Nesbit, Margaret C.  
 Newhouse, Roger J.  
 Nice, Franklin John  
 Nichols, Sally Jane  
 Nicolosi, Salvatore J., 187  
 Niedziela, Gerald J.  
 Noblin, Barbara Kay  
 Nolan, Diane Sue  
 Nowicki, James Lee  
 Nye, Rosalind S.

Oberster, Karen Marie  
 Oberteau, Edward J.  
 O'Brien, Diane E., 256  
 O'Brien, Patrick F.  
 O'Brien, Thomas W.  
 Ockerman, Donald M.  
 Ogilvie, Mary Ann  
 Olsen, Karen Lynn  
 Olsen, Kathryn Ann

Olshein, Barbara Ann  
 Olsowsky, Eileen M.  
 Olszowy, Joyce Ann  
 Oltmann, Jeanette C. 185  
 O'Mara, Janice C.  
 O'Neill, Ann E.  
 Opalka, Lillian Mary  
 Orbin, Linda Lois  
 Orlowski, Kenneth J., 272  
 Orrell, Thomas C., 159  
 Ostreicher, Linda J.  
 Ott, Melvin James  
 Ozimek, Hedwig Rose

Pacifico, Michael J., 274  
 Page, Bonnie Mae  
 Page, Linda Jeane, 242  
 Paglia, Mary Patricia, 166  
 Paleczak, Camille M.  
 Palen, Phyllis F.  
 Paley, Marilyn  
 Palmeter, Alan Lee  
 Palmiero, Cynthia M., 242  
 Paolucci, Anthony  
 Parker, Jeannine Sue, 242  
 Parker, Linda Martha  
 Parness, Robert A., 272  
 Parry, Susan Ann  
 Partlow, Richard  
 Paschette, Sharon Lee  
 Patterelli, Michael V.  
 Patterson, Hugh E.  
 Paulin, Ronna Dale  
 Paulson, Pamela Rose  
 Paulucci, Marie Joann  
 Pawlik, Lorelei Ann  
 Payne, Eileen M., 240  
 Pearl, Elaine L.  
 Pecker, Linda Beth  
 Pelkey, Mary Ellen, 257  
 Pellerito, Donna Lee  
 Pellien, Patricia Ann  
 Pennachio, Joseph P.  
 Perkins, Linda Lee A.  
 Perry, Ann K.  
 Persia, Ernestine M.  
 Phelps, George Paul  
 Phelps, Larry J.  
 Phelps, Lynne Carol  
 Phillips, Louise Ann  
 Phinney, John Myron  
 Pidanick, Charles W.  
 Pieczynski, James R.  
 Pinesick, Lois Jane  
 Pinzotti, Rubina Ann  
 Piorowski, Gloria J.  
 Pipolo, Mary Anne  
 Pitterman, Barbara  
 Place, James E.  
 Polak, Sandra Marlene  
 Pollow, Elizabeth Ann  
 Potenza, Mildred Ann  
 Potote, Joyce S., 276  
 Prismont, Patricia M.  
 Pritchard, Nancy Lynn  
 Pross, Helen Amy  
 Przybyl, Victor  
 Przybylek, William C.  
 Ptak, Roger David  
 Puleo, Rose Ann

Quackenbush, Lorraine  
 Quantrille, Oliver L.  
 Quattrone, Patricia H.  
 Quinn, Joseph P.

Rachunas, Elizabeth A.  
 Rademacher, Ann Marie  
 Ramsay, Valerie Ann  
 Raphael, Joellen, 242  
 Rasmann, Herbert E.  
 Reeverts, Harold E.  
 Reeves, Janet Mary  
 Reid, Carol L.  
 Reid, Marilyn Jeanne  
 Reilly, Ann Marie  
 Reiner, Marsha R.  
 Reisch, Linda Ann  
 Reitz, Clifford Lee  
 Reitz, Linnea Kay

## CLASS OF 1967

- Repec, Christine S.  
 Resetarits, Rosemarie  
 Ressman, John S.  
 Reszetcha, Lois Ann  
 Rettig, Regina, 185  
 Reville, John P.  
 Reynolds, William P.  
 Riccardi, Donald M.  
 Rich, Myron Neal 187  
 Rich, Thomas Peter  
 Ridenour, Barbara Ann  
 Riemer, Donald Henry  
 Riley, Carolyn Nancy  
 Riley, David R., 269  
 Riley, Kathleen M.  
 Rivette, Elizabeth M.  
 Roberts, Nancy S.  
 Robinson, Frederick T., 273  
 Roble, Kathleen C.  
 Robson, Sandra Jean  
 Roche, John Bernard, 238  
 Rodgers, Anne Mary, 242  
 Rodland, Albert R., 269  
 Roeder, John D.  
 Rogers, Linda Marilyn, 238  
 Rogido, Robert J.  
 Romagnoli, Theresa A., 276  
 Romagnuolo, Lawrence  
 Romance, Judith Anne  
 Romano, Ellen F.  
 Rooney, Margaret M.  
 Root, Lucinda Jane  
 Rose, Wayne Travis, 275  
 Rosen, Elaine Beth  
 Rosenberg, Carol Rae, 163  
 Rosenberg, Sharon Lee  
 Ross, Estelle  
 Ross, Richard J.  
 Roth, Ann Barbara  
 Roth, Gary Richard  
 Roth, Suzanne M.  
 Rubino, Carmina  
 Rudnicki, Evelyn S.  
 Runyon, Judith Ann, 242  
 Rupp, Mary Ellen  
 Rutecki, Mary  
 Ruth, Janet Marie  
 Ryan, Daniel R.
- Sabat, Patricia Ann  
 Sabo, Daniel K.  
 Sage, Brian M.  
 Saky, Marsha Jane  
 Salamone, Michael D.  
 Salomon, Roger Leigh  
 Saltzman, Barbara R.  
 Sanchez, Timothy J., 240, 244  
 Sanders, Patricia G.  
 Sanderson, Marjorie R.  
 Sappenfield, Gayle A.  
 Saraceno, Carol Ann  
 Sarokon, John A.  
 Sawicki, Jerry, 273  
 Schaaf, Carol Anne  
 Schara, Robert W.  
 Schillke, Christian  
 Schmelzle, Joanne A.  
 Schmitt, Sara E.  
 Schneidmaller, Gale V.  
 Schoenborn, Donna J.  
 Schofer, Ellen Lee, 242  
 Schor, Toby Dale  
 Schove, Linda L.  
 Schreiner, Richard G., 238  
 Schultheis, Diane N.  
 Schultz, Loretta Jean, 242  
 Schuster, Loral Ann  
 Schwartz, Anita Roche  
 Schwartz, Donald M.  
 Schwartz, Faye E.  
 Schwartz, Norma P.  
 Schwartz, Suzanne I.  
 Schwartzott, Mary Ann  
 Schwarz, Janice Gale  
 Sciera, Linda Lee  
 Scindle, Ronald E., 244  
 Scinta, Georgina T., 242  
 Scott, Paul Oden
- Sdao, Jill Elizabeth  
 Seidberg, Arlene Inez  
 Seitz, Karen Ann  
 Seitz, Ruth Martha  
 Senia, Donna  
 Sexton, James John  
 Seyse, Sherill Jean  
 Shadle, Robert H.  
 Shafer, Elizabeth  
 Shaffer, Marilyn E.  
 Shampine, Jane M.  
 Shanks, Edwina, 248  
 Shapiro, Marge, 238  
 Sharlun, Anne G., 164, 232  
 Sharp, Nellie Ann  
 Shedrick, Alice V.  
 Sheehan, Sally Tobey  
 Sheel, Gretchen E.  
 Shenk, Nancy Lee, 186  
 Shenker, Barbara Jane  
 Sherman, Karen F.  
 Sherman, Linda  
 Shortsleeve, James H.  
 Shurgot, Craig  
 Sickau, Kenneth D.  
 Siegel, Janet E.  
 Siegel, Joan Honi  
 Siegel, Judy Lynn  
 Siegel, Susan Nancy  
 Sieger, Janet, 276  
 Siesel, Catherine H.  
 Silvano, Andrea D.  
 Silverman, Howard  
 Silverman, Joan M.  
 Silverman, Laura I.  
 Silverstein, Myra Dee, 164  
 Simek, Thomas S.  
 Simpson, Thomas H.  
 Sinisi, Marion  
 Sitterle, Katherine A.  
 Slattey, Mary  
 Slayton, Mary Beth  
 Slicer, Linda Joan  
 Sloat, Catherine H.  
 Sly, Diane Helen  
 Smeadala, Patricia A.  
 Smith, Carol F.  
 Smith, Cheri Raye  
 Smith, Leroy Paul  
 Smith, Marjorie Ann  
 Smith, Paul A.  
 Smith, Ronald R., 272  
 Smith, Sally Jane  
 Smolinski, Nancy E.  
 Snell, Sally Marie  
 Snyder, Lois Carole  
 Solomon, Fredric M., 234  
 Solomon, Judith S.  
 Soprano, Linda  
 Sorrentino, Daniel  
 Southall, David Edwin  
 Sparks, John C.  
 Speck, Susan E.  
 Sperrazza, Kathleen M.  
 Spielberg, Marilyn J.  
 Spolaric, Sandra C.  
 Spollino, Maryann  
 Sprawka, Marcia Sue  
 Sproveri, George J.  
 St. Pierre, Cheryl Ann  
 Stachowski, Carole J.  
 Staebell, Thomas R.  
 Stahl, Irva R.  
 Star, Jill  
 Steele, Lorraine J., 164, 255  
 Stein, Rosemary K.  
 Stetz, Bonnie Jean  
 Stewart, Helen Marcia  
 Stewart, Tana Lee  
 Stimac, Stephen M., 200  
 Stock, Barbara M.  
 Stockwell, Susan Mari, 242  
 Stoiner, Virginia C.  
 Stokes, Patricia Ann  
 Stoklosa, Leslie E.  
 Stolot, Marlene J., 242  
 Stoneman, Patricia A., 238  
 Storms, Alan, 187
- Strachan, Margaret  
 Streickler, Sharon I.  
 Striewing, Paula J.  
 Strom, Alberta Mary  
 Strom, James W.  
 Strzyz, Paula Jane  
 Stuart, Douglas Owen  
 Stuckey, Diana C.  
 Suchak, Pravin Devraj, 189, 191, 200, 273  
 Sullivan, Erin Marie  
 Sullivan, Margaret, 276  
 Sullivan, Paula  
 Sumkin, Mona Sue  
 Sutcliffe, Ray K.  
 Sutter, Jo Ann  
 Svisco, Sally Ann  
 Swabon, Michael H.  
 Swan, Caroline  
 Swan, Patricia M.  
 Swanson, Judith Rose, 162  
 Swart, Linda Jane  
 Swartz, Gary G., 238  
 Swiatek, Judith Ann  
 Sy, Roland Harold  
 Szafran, James A.  
 Szalko, Suzanne  
 Szczawinski, Ann C.  
 Szyklinski, Arthur S.  
 Szymczyk, Joseph J.  
 Szypajlo, Ronald J.
- Tabb, Roosevelt, 187  
 Talluto, Connie Marie  
 Talty, Kathleen  
 Tank, James M.  
 Tanner, Lonnie Anne  
 Tarpinian, Sema Lucil  
 Tartaglione, Franklin  
 Tedford, Bonnie Ellen  
 Tezeler, Mary M.  
 Telech, Joy Elaine  
 Terpin, Michael  
 Tessler, Karen Donna  
 Teubner, Nancy Ann  
 Textor, Suellen  
 Thomas, Gerald Leo  
 Thomas, Larry Wayne, 187  
 Thompson, Stephen A.  
 Thursam, Linda Rose  
 Tober, Susan M.  
 Tolbert, Lillian  
 Tollner, Garv C.  
 Toomey, Michael P., 270  
 Torrance, Janet E.  
 Torrey, Marcia Jean, 186, 242  
 Tower, Barbara Jane, 240  
 Trackey, Joseph W.  
 Trader, James F.  
 Trimble, Thomas E.  
 Trippi, Marilyn B., 242  
 Trippi, Samuel  
 Trozzi, Minnie L.  
 Tucker, Judith E.  
 Tuly, Charles A., 184, 234  
 Turner, Joy Marie, 242  
 Turner, Margaret W.  
 Tutsky, Laraine Y., 242  
 Tyler, Royce L.  
 Tymchyn, Andrea Sue, 164
- Ueblacker, Susan Jane  
 Ullman, Maureen A.  
 Urbanczyk, Jane Mary
- Valenta, Vera Susan, 163  
 Valery, Joyce Marie  
 Valiquette, Carol Ann  
 Vanarsdale, Janet E., 240  
 Vanbuskick, Kenneth R.  
 Vanderwvk, Marilyn, 234  
 Vanvliet, Sandra Rae  
 Vast, John Joseph  
 Vaughn, Christina A., 164  
 Vicario, Nicolette S.  
 Viggato, Charles F.
- Viggiano, Charles J.  
 Vincent, Doris F.
- Wade, Diane D.  
 Wagner, James H.  
 Wagner, Kathleen  
 Waite, Albert C., 273  
 Waite, William H., 240, 244  
 Walder, Chera  
 Wanamaker, John D., 48, 274  
 Warner, Mary Ann C.  
 Washburn, Joan M.  
 Washington, Edith M.  
 Wasiczko, Wayne A.  
 Waters, Janice H.  
 Watts, Edward J.  
 Watts, Susan Carol  
 Waxman, Susan R.  
 Weber, Judith Anne  
 Wehrun, Mary L.  
 Wehrung, Alice M.  
 Weidmann, Michael F.  
 Weingarten, Adrienne  
 Weinstein, Laurie Ann  
 Weintraub, Muriel L., 238  
 Weisel, Gertrude M.  
 Weisenburg, Suzanne M., 163  
 Weiser, Amira S.  
 Wellington, William J.  
 Welter, Christopher S., 178  
 Welty, Richard M.  
 Werner, Karen A.  
 Weymouth, Nancy Ann  
 Whalen, Dorothy Anne  
 White, Judith Ann  
 White, Virginia L.  
 Wiczorek, Rosemarie  
 Wiest, Bonnie F., 184  
 Wight, Bruce W.  
 Wilcox, Lowell Alan  
 Wilhelm, Paul J.  
 Williams, Donald G., 240, 244  
 Williams, Donald T.  
 Williams, Gloria R.  
 Williams, Marilyn Sue, 185  
 Williams, Patricia A., 186  
 Wills, Larry Allen, 240, 244  
 Wilson, Bobby Lee  
 Wilson, Marilyn O.  
 Wind, William M., 98, 187  
 Wing, Ronald P.  
 Winston, Dean A., 238  
 Witkowski, Jan B.  
 Witman, Harvey, 234, 240, 244  
 Wockasen, Susan W.  
 Wojciechowski, Patric  
 Wojcik, Suzanne Jo.  
 Wolbrom, Molline  
 Wolfe, Robert John  
 Wolfe, Sandra  
 Wolsley, John Ward  
 Wood, Ellen Mac  
 Woods, Carol Rae, 184, 238  
 Wopperer, Anne M.  
 Wright, Richard G., 274  
 Wrobel, Catherine M.  
 Wyler, Robert L.  
 Wylupski, Janet Marie
- Yarger, Charleen J.  
 Yax, Jacqueline M.  
 Young, Darcy A.  
 Young, Susan E.  
 Yunker, Constance Ann
- Zaborowski, Carol Ann  
 Zaccarine, Diane M.  
 Zaramski, Margaret M.  
 Zecher, Alice Mae  
 Zeher, Bonnie Lee  
 Zeller, Anne Lee, 187  
 Zemser, Richard, 48  
 Zietz, Ronald J.  
 Zmarzly, Charlene A.  
 Zucarelli, Judy Marie  
 Zufall, Susan v.