

State University of New York College at Buffalo - Buffalo State University

Digital Commons at Buffalo State

Studio Arena Programs

Studio Arena

4-21-1988

Heda Gabler

Studio Arena

Follow this and additional works at: <https://digitalcommons.buffalostate.edu/saprograms>

Recommended Citation

Studio Arena, "Heda Gabler" (1988). *Studio Arena Programs*. 49.
<https://digitalcommons.buffalostate.edu/saprograms/49>

This Book is brought to you for free and open access by the Studio Arena at Digital Commons at Buffalo State. It has been accepted for inclusion in Studio Arena Programs by an authorized administrator of Digital Commons at Buffalo State. For more information, please contact digitalcommons@buffalostate.edu.

STUDIO ARENA THEATRE

Hedda Gabler



STUDIO ARENA THEATRE

710 Main Street
Buffalo, NY 14203

710 Main Street
Buffalo, NY

710 Main Street
Buffalo, NY
NO REFUNDS

NO REFUNDS
See Reverse

\$ 10.50

\$ 10.50 Price

Series
Play

Series 15
Play 7

M 118
Row Seat

060727
1721090

SUBA

HEDD

Moffett, Wa

ROW M SEAT 001

DATE WED, MAY 04, 1988

TIME 08:00 PM

PRICE \$ 11.50



Canadian Lynx Coat

*all furs labeled to show country of origin

CONTENTS

HEDDA GABLER

April 21-May 15, 1988

- 5 Title Page
- 7 Cast Page
- 15-21 KeyNotes
- 23-33 Actor Biographies
- 37-47 Production Biographies
- 51 Next on Stage:
1988-89 Season
- 54-55 For Your Information

CONTINENTAL
UP WHERE YOU BELONG
The official airline of Studio Arena Theatre

Dana E. Tillou, Ltd.

FINE ART

ANTIQUES

INDIVIDUAL & ESTATE APPRAISALS



417 Franklin Street
Buffalo, New York 14202

(716) 854-5285

PREMIERSM
CENTER

3445 Delaware Ave.
2 blocks south of
Sheridan Dr.

The only volume
discounter of the
world's best
wines,
spirits,
cheeses,
gourmet foods
and kitchen
accessories.



PREMIER LIQUOR 873-6688 PREMIER CHEESE 877-3574

FLOWER POWER

Perennial punch! Flowers are popping up everywhere as this spring's most exciting new accessory. Pick from our collection in garden brights.

Shown,

- A. Flower-trimmed garden hat, \$32
- B. Liz Claiborne square silk scarf, \$34
- C. Elastic belt with rose, \$28
- D. Flower lapel pins, \$8
- E. Rose barrette, \$8
- F. Paolo Vicò rose-topped pumps, \$34

Shoes and Accessories, 1, 9, 169

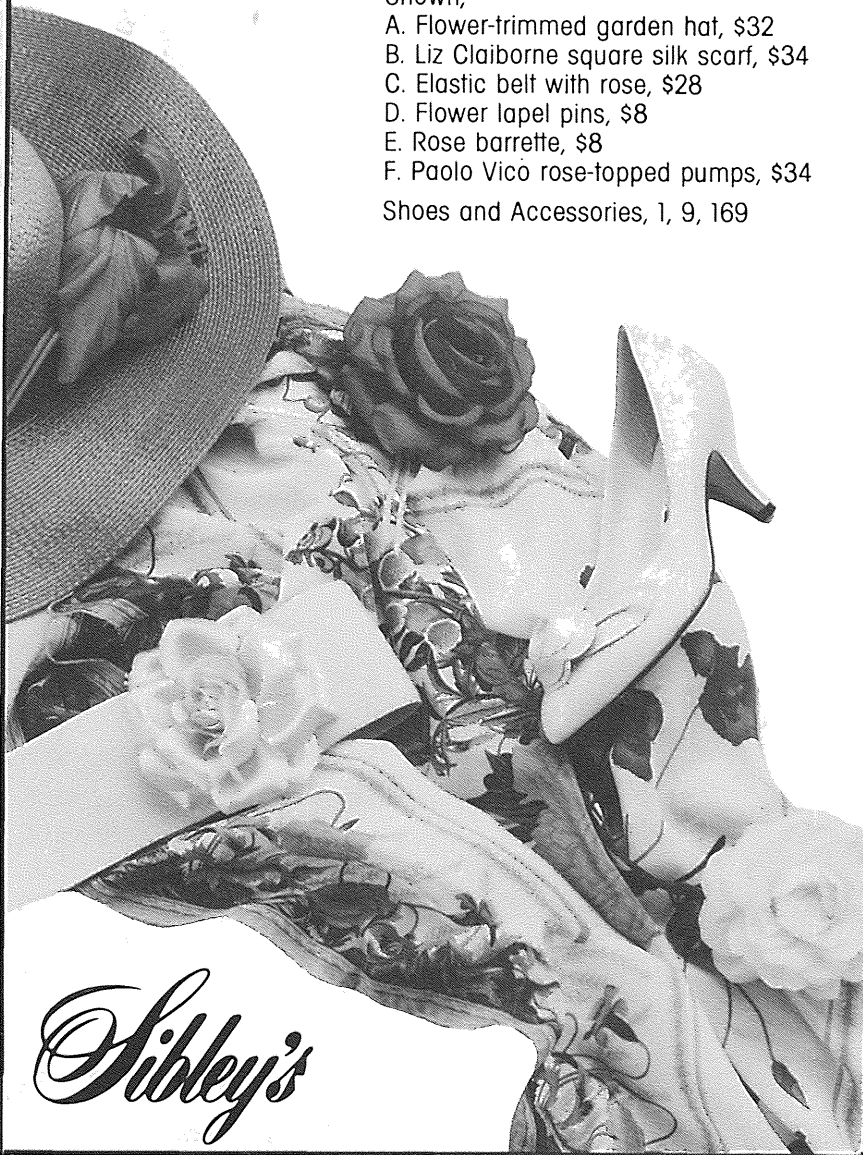

Sibley's

STUDIO ARENA THEATRE

DAVID FRANK, Artistic Director

RAYMOND BONNARD, Managing Director

presents

HEDDA GABLER

By

HENRIK IBSEN

A New Adaptation By

CHRISTOPHER HAMPTON

Directed By

ROSEMARY HAY

Set Designer

ROBERT MORGAN

Costume Designer

MARY ANN POWELL

Lighting Designer

DENNIS PARICHY

Sound Designer

RICK MENKE

This production is made possible, in part, with public funds from the New York State Council on the Arts and a grant from the National Endowment for the Arts in Washington, D.C., a federal agency, and from Erie County and the City of Buffalo.

Studio Arena Theatre is a member of the following national, professional organizations:
League of Resident Theatres and Theatre Communications Group.

HEDDA GABLER is produced by special arrangement with Samuel French, Inc., 45 West 25th St., New York, N.Y. 10010

183rd Production, April 21 - May 15, 1988

Box Office Telephone (716) 856-5650

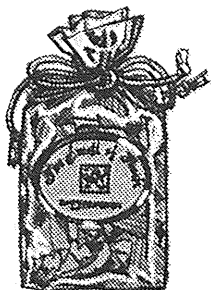

Berger



AROMATIQUE™

The Smell of Peach

... rising and drifting from room to room, with its soft, certain promise of Summer's generosity. Lifting spirits, releasing tension, refreshing on gray and stormy Spring mornings! The Smell of Peach Wreath, a botanical fantasy created on a natural grapevine, about 8" across ... with brass easel: 35.00. Bagged Potpourri: 11 oz. ... 9.00; Room Spray, 3 oz. ... 8.50; Refresher Oil, .5 oz. ... 8.00. At every Berger store!

CAST OF CHARACTERS (In Order of Appearance)

Berte	ARLENE CLEMENT
Aunt Julia	VIRGINIA DOWNING
George Tesman	JIM MEZON
Hedda Gabler	CHRISTINE BARANSKI
Mrs. Elvsted	JULIET PRITNER
Judge Brack	JOHN CAMERA
Eilert Lovborg	MATTHEW COWLES
<hr/>	
Production Stage Manager	GLENN BRUNER

SCENE SYNOPSIS

The action takes place in Tesman's house in Christiania, Norway.
The time is 1891.

ACT ONE: Early morning

ACT THREE: The next day
at dawn

ACT TWO: Afternoon

ACT FOUR: Evening

There will be one fifteen-minute intermission

This Theatre operates under an agreement between the League of Resident Theatres and Actors Equity Association, the Union of Professional Actors and Stage Managers in the United States.

SPECIAL CREDITS

Publicity Photos Jim Bush
Casting Consultant Liz Woodman, c.s.a.

ACKNOWLEDGEMENTS

Black Hat Chimney Service • Hamburg Music Center, Inc.
Freeman's Sport Shop • Rudy Caporaso •
The Shaw Festival Foundation

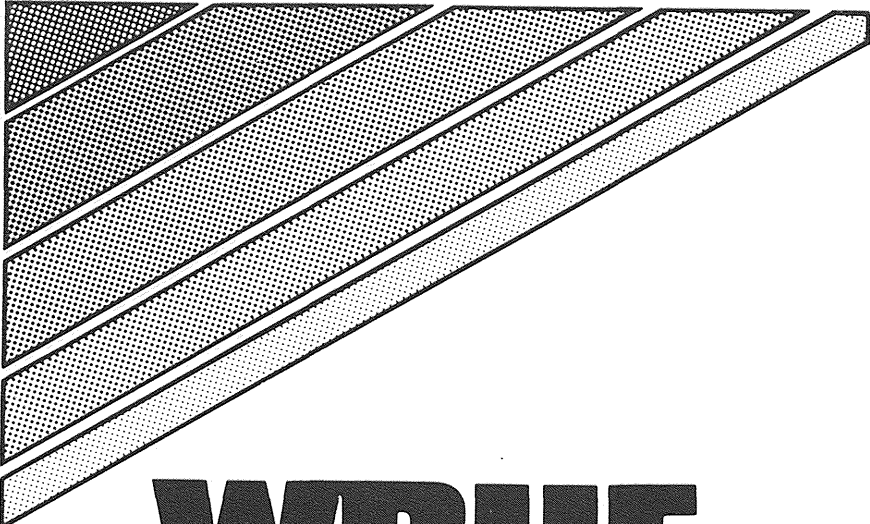

WBUF

fm 93

***Favorites from
Yesterday and Today***



STUDIO ARENA THEATRE



710 Main Street
Buffalo, NY 14202-1990

BOARD OF TRUSTEES

Franz T. Stone/Honorary Chairman	Waldron S. Hayes, Jr./Vice-President
Welles V. Moot, Jr./Vice-Chairman	James F. Marino/Vice-President
Robert O. Swados/Vice-Chairman	Harry F. Mooney, Esq./Vice-President
Richard E. Heath, Esq./President	Jeremy A.W.P. Wainwright/Treasurer
J. Robert Adare/Vice-President	Peter V. O'Brien/Assistant Treasurer
Mrs. Franklyn S. Barry, Jr./Vice-President	Mrs. H. Wile Brock/Secretary
	Henry P. Semmelhack/Asst. Secretary

Albert N. Abgott	Mrs. Richard Garman	Gerald S. Lippe
Erie County Legislator	Dorsey H. Glover	Robert A. Mariano
Richard R. Anderson	Myles Hannan	Mrs. Gerard E. Murray
Edward Beaufort-Cutner	Dr. D. Bruce Johnstone	Savino P. Nanula
Richard C. Bezemer	Mrs. Leo Kane	Richard Planavsky
Steven G. Biltekoff	Wilfred J. Larson	Mrs. Calvin G. Rand
Mrs. Sebastian G. Ciancio	Erie County Legislator	Harlan J. Swift, Jr.
Frank J. Colantuono	Leonard R. Lenihan	John L. Torris
John S. Cullen, II		Dr. Jon Whitmore

HONORARY TRUSTEES

Common Council President	Mayor James D. Griffin	Senator
George K. Arthur	Charles J. Hahn	Daniel P. Moynihan
Senator Alfonse D'Amato	Congressman	Congressman
Very Rev. James	Jack F. Kemp	Henry J. Nowak
M. Demske, S.J.	Congressman	New York State Comptroller
County Executive	John J. LaFalce	Edward V. Regan
Dennis T. Gorski	Irving Levick	Dr. Steven Sample
	Dr. Joseph Manch	

ADVISORY COUNCIL

Robert A. Fox • George T. Gregory • Dr. Nicholas D. Trbovich, Sr.

EXECUTIVE BOARD OF WOMEN OF STUDIO ARENA

Mrs. Leo A. Kane/President	Mrs. Leo Fallon/Vice-President
Mrs. Stephen P. Cain/Executive	Mrs. Robert J. Formanek/Vice-President
Vice-President	Mrs. George T. Palmer/Secretary
Mrs. Andre B. Cook/Vice-President	Mrs. Leonard H. Frank/Treasurer

BOARD OF DIRECTORS

Mrs. Walter J. Barrett	Regina B. Keaton	Mrs. Thomas A. Miller, Jr.
Mrs. Maer Bunis	Sandra M. Koerber	Anne Altenburg Moot
Mrs. Sebastian Ciancio	Erika E. Lawrence	Mrs. Gerard E. Murray
Mrs. Sebastian S. Fasanello	Mrs. Arthur J. Maloney	Mrs. Donald F. Newman
Mrs. Shirley Gawley	Mrs. Gerald Melton	Mrs. Allan J. Resler
Mrs. Lewis G. Harriman, Jr.		Mrs. Maxine M. Rude

ROBERT S. BATES

Senior Vice President—Investments

1800 Main Place Tower • Buffalo, New York 14202

(716) 849-3788

ADVEST, INC.

Safety? Liquidity? High Yield?

Tax-Exempt Municipal Bonds.

IN ADVERTISING FOR THE
PERFORMING ARTS IN WESTERN NEW
YORK, ONE NAME STANDS OUT.

BARANSKI

ADVERTISING

MARKETING REPRESENTATIVES FOR:

STUDIO
ARENA
THEATRE

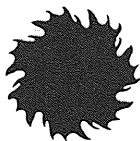

BUFFALO
BALLET
THEATRE



*New York's
Junior Miss*



Artpark

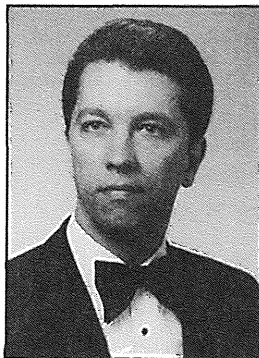

Michael J. Baranski

— Call Us Today —
716-896-2884

BARANSKI

ADVERTISING

70 Stewart Avenue
Buffalo, NY 14211

.... P.S. WE DID THIS BOOK!



Photo: MM(G) Photography, Hair and Makeup: Style East

The most extravagant collection of precious stones and metals in Buffalo. Aurum invites you to see our handmade jewelry in 18K gold, and platinum, our heirlooms, our silver, in short - the breadth of our selection.

AURUM JEWELERS

487 Elmwood Avenue Near Hodge
Tues. thru Sat. 10 A.M. - 7 P.M.
phone 886-1300



*"Solid return,
low risk, and
personal
attention...
that's what
sold us on*

M&T." We compared banks, brokers and advisers. M&T has outstanding numbers, but what really convinced us was the people... professional investment managers, not just salesmen working on commission."

Get the whole story. Call John Noll at 842-5700. Our staff of investment experts can recommend a portfolio that's right for you.

INVESTMENT
MANAGEMENT
SERVICES

 M&T Bank

1987-88 SEASON ADDITIONAL PRODUCTION STAFF

Many thanks to these "behind-the-scenes" folks who help us throughout the year. We apologize if anyone has been left out.

JOE ABAD
MELINDA ADAMCZYK
JACKIE AMIGONE
DAVID ANARZEJEWSKI
MIKE AVERY
MARSHALL BANKS
SALLY BERNARDINE
VINCE BONURA
PAUL BURKE
JIM CACKOVICH
LARISA CHUDY
STEVE DOYLE
ANDREW D'ZMURA
BRIAN ELBAZ
KEN FIELDHOUSE
MIKE FIELDS
GREG FOSTER
ADAM FRANKENSTEIN
BILL GORMAN
DAVID GRAY
LORI GRZESKOWIAK
DANIEL HANDELMAN
ROBERT HEMPHILL
DANIEL HERR

ANNE-MARIE HUSSAK
ATLAS JOHNSON
SHELLEY JOYCE
KENNY KASH
MATTHEW KEENAN
MOIRA KEENAN
DAVID KELLER
JACQUE KING
AURENNA KOMISAR
TOM KOSTUSIAK
RANDY KRAUTSACK
WESLEY KRANTZ
TOM LAUDICO
FRED LINDSTROM
CARL MAIER
RICK MAKOWSKI
MICHAEL MARTINEZ
CAROLYN MCCARTHY
GARY MILLER
ELLEN OPIELA
JEFF ORZECZOWSKI
JERRY ORZECZOWSKI
GLORIA PALMER
ALICE J. PARKER

JEFFRY RASP
ELIZABETH ROESLER
DEBORAH ROSENBERG
MIKE ROSSI
KERRY SANDERS
KIM SCOTT
ELSIE SMITH
MITZI STANDARD
RON SAFARIAN
LORISSA SWINIUCH
FRANK TESTMAN
MARY TOWNSEND
TOM TUCKER
ARDELL TURNER
BRUCE UNSER
JOSEPH CHARLES VARCO
JOE VARGA
JEFF WAGNER
LINDA WAGNER
CHERYL WAITE
SARA WALCOTT
JAMES WHITING
JAMES T. WROBEL
SCOTT ZAK

**ON JUNE
11TH & 12TH
THERE
WILL
BE A
BIGGER
ROAR
THAN
USUAL
AT THE
FALLS.**

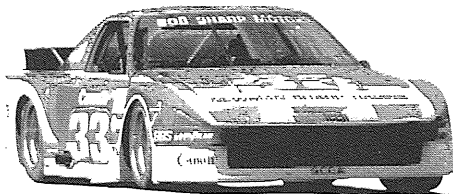

That's because this summer we'll be bringing the glamour and excitement of international sports car racing to Niagara Falls.

For one spectacular weekend, one of the natural wonders of the world will be joined by roaring cars and crowds in the running of the first annual Niagara Falls International Grand Prix.

Headlining the event will be the Trans-Am Championship race, with the Bosche Super Vee Series and the Pro Sports 2000 Series adding a grand assortment of cars and races to the event.

For more information call 716/285/RACE. Group rates and hospitality suites available. See you at the Falls!

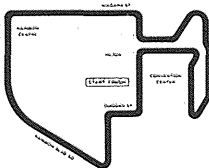

NIAGARA FALLS GRAND PRIX INC.



BRAVO!!

from

**Buffalo's Premier Investment
and Trust Banking Company**

847-2220



KEY TRUST CO.

The following notes have been underwritten by Key Bank of Western New York, N.A.

ABOUT HENRIK IBSEN'S WRITING . . .

Whatever I have written has been without any conscious thought of making propaganda. I have been more poet and less social philosopher than people generally seem inclined to believe. . . . must disclaim the honor of having consciously worked for the women's rights movement. I am not even quite clear as to just what this women's rights movement really is. To me it has seemed a problem of humanity in general. And if you read my books carefully you will understand this. True enough it is desirable to solve the problem of women's rights, along with all the others; but that has not been the whole purpose. My task has been the *description of humanity*.

Henrik Ibsen
Speech to the Norwegian
Women's Rights League

The words are the words of actuality, but the drift of the words, something beyond this. There is the powerful impression of unseen forces closing in upon the place.

Edward Gordon Craig

Ibsen succeeded in doing what every major playwright had attempted after the end of the seventeenth century and what even Goethe and Wagner had not wholly accomplished: he created a new mythology and the theatrical conventions with which to express it. . . .

He made the precariousness of modern beliefs and the absence of an imaginative world order his starting point. Man moves naked in a world bereft of explanatory or conciliating myth. Ibsen's dramas presuppose the withdrawal of God from human affairs, and that withdrawal has left the door open to cold gusts blowing in from a malevolent though inanimate creation. But the most dangerous assaults upon reason and life come not from without. . . . They arise in the unstable soul. Ibsen proceeds from the modern awareness that there is rivalry and unbalance in the individual psyche. The ghosts that haunt his characters are not the palpable heralds of damnation whom we find in *Hamlet* and *Macbeth*. They are the forces of disruption that have broken loose from the core of the

spirit. Or, more precisely, they are cancers growing in the soul. In Ibsen's vocabulary, the most deadly of these cancers is "idealism," the mask of hypocrisy and self-deception with which men seek to guard against the realities of social and personal life. When "ideals" seize upon an Ibsen character, they drive him to psychological and material ruin. . . . Once the mask has grown close to the skin, it can be removed only at suicidal cost. . . . When the mask no longer shields her against the light, Hedda Gabler kills herself.

George Steiner

In our time, Mark Rothko wrenched, out of the simplest secular forms of shape and color, a reverberance, a religious power. This force possessed the plays of Ibsen. Where was the well-made politeness? Why did the individual scenes of the play move in great Stonehenges of energy? Why didn't the plays of Ibsen seem like the plays of Ibsen? These seemed to be all about furies and one's relation to the furies.

John Guare

REVIEWER'S COMMENTS ON THE PREMIERE ENGLISH PRODUCTION OF HEDDA GABLER, 1891

There is no reasoning as to a lunatic's behaviour; and Hedda Gabler is manifestly a lunatic of the epileptic class, among whom callousness to the sufferings of others and indifference to their own fate are frequently observed. . . .

The Times

What is Hedda Gabler? She has something in her of Emma Bovary, a great deal of Jane de Simerose; she has kinship with Becky Sharp, and affinity with Julia. . . . She is compact with all the vices; she is instinct with all the virtues of womanhood. She is at once very possible and very terrible.

Black and White

HEDDA GABLER is the study of a malicious woman of evil instincts, jealous, treacherous, cold-hearted, and, as it seems to us, wholly out of place on the stage.

*We touch the future...
we teach.*

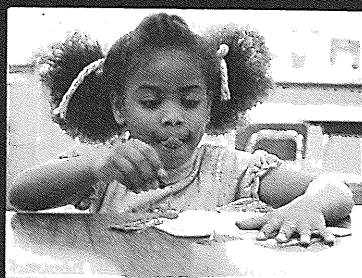

Buffalo Teachers Federation - NEA/NY-NEA
Philip Rumore - President

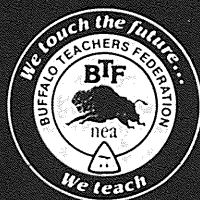
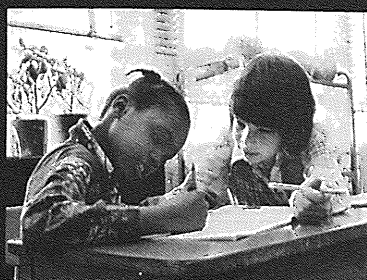
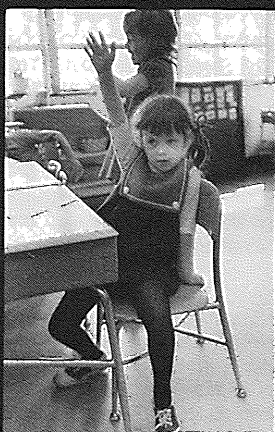

. . . Mean and sordid philosophy . . . Insidious nastiness of photographic studies of vice and morbidity.

Saturday Review

A woman more morally repulsive has seldom been seen on the stage. She talks with conviction and acts like a lunatic.

Illustrated London News

In HEDDA GABLER he gives us a typical tragedy of modern life, and in the strange, sensitive, selfish heroine, he presents one of the most wonderful and subtle conceptions of woman in the whole range of dramatic literature. But though we hate his self-centered woman, with the bored, unsatisfied life, who fights like a cunning tigress, wounding and killing without pity, to gain the emotional and sensuous food she hungers for, with what a thrilling sense of pity and terror must we regard the fatal consequences of her spoiled life.

Sunday Times

She is various and sinuous and graceful, complicated and natural; she suffers, she struggles, she is human, and by that fact exposed to a dozen interpretations, to the importunity of our suspense.

Henry James, *New Review*

ABOUT HEDDA GABLER...

The pale, apparently cold, beauty. Expects great things of life and the joy of life.

Hedda feels herself demoniacally attracted by the tendencies of the times. But she lacks courage. Her thoughts remain theories, ineffective dreams.

Buried deep within Hedda there is a level of poetry. But the environment frightens her. Suppose she were to make herself ridiculous!

Hedda is [typical of a] woman in her position and with her character. She marries Tesman but she devotes her imagination to Eilert Lovborg. She leans back in her chair, closes her eyes, and dreams of his adventures.

The greatest misery in this world is that so many have nothing to do but pursue happiness without being able to find it.

Men and women don't belong to the same century. . . .



**Costume Rendering
by Mary Ann Powell**

The Whole Town is Talking

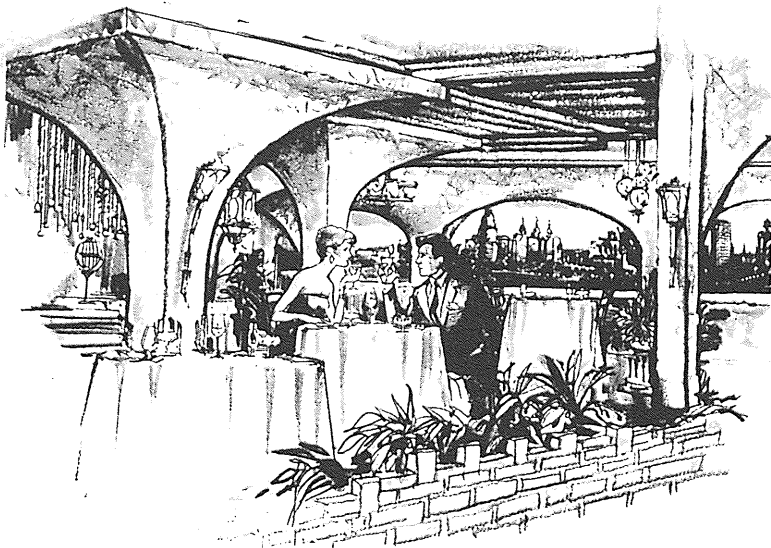

About St. George's Table II.

*Talking about our atmosphere.
Elegant dining in the grand manner.
Leisurely and relaxed, in rooms redolant of Spain and the Mediterranean.*

*Talking about our service.
Our staff of attentive professionals
is devoted to the rare art of excellent personalized service.*

*Talking about our food.
Distinguished chef Nello Buti supervises our extensive menu,
thoughtfully designed, carefully prepared, and brilliantly executed.*

Lunch served Monday thru Friday, 11:30 a.m. to 2 p.m.

Cocktail hour: Monday thru Friday, 5 to 7 p.m.

Reduced drink prices and hot hors d'oeuvres.

*Entertainment for your dancing and listening enjoyment
six days a week in our lounge.*



ST. GEORGE'S TABLE II

DELAWARE AND NORTH • BUFFALO, N.Y.

For reservations, call 884-1100.

For your convenience, valet parking is available.

The demoniacal element in Hedda is this: She wants to exert her influence on someone — But once she has done so, she despises him. . . .

Life becomes for Hedda a ridiculous affair that isn't "worth seeing through to the end."

She really wants to live a *man's* life wholly. But then she has misgivings. Her inheritance, what is implanted in her.

CONCLUSION: Life isn't tragic. . . . Life is ridiculous. . . . And that's what I can't bear.

Henrik Ibsen

Though she has imagination and an intense appetite for beauty, she has no conscience, no conviction: with plenty of cleverness, energy and personal fascination, she remains mean, envious, insolent, cruel in protest against other's happiness, fiendish in her dislike of inartistic people and things; a bully in reaction to her own cowardice.

George Bernard Shaw

It was like a visit to the Morgue [sic] . . . There they all lay on their copper couches, fronting us, and waiting to be owned . . . There they all were, false men, wicked women, deceitful friends, sensualists, egotists, piled up in a heap behind the screen of glass, which we were thankful for . . . What a horrible story! What a hideous play!

Daily Telegraph

Hideous nightmare of pessimism . . . the play is simply a bad escape of moral sewage gas . . . Hedda's soul is a-crawl with the foulest passions of humanity.

Pictorial World

[Hedda] is selfish, morbid, cruel, bitter, jealous, something of a visionary, something of a wanton, something of a lunatic.

unidentified New York paper

Hedda is not hysterical. It is natural that actresses would wish to find an objective expression for the mystery of Hedda's nature. They cannot merely *stand there*, delivering her brilliant lines. They wonder what she is like alone, in private. And there it is usual to imagine her being more frank with herself than others. Alone, face to face with whatever she is face to face with, she is likely to moan and wring her hands, to *show* her inner distress, her desperation. This is wrong for Hedda just as it is meaningless for Nora. The hysterical gestures so often seen in the acting out of Ibsen's heroines are a way — secretive, on the sly, as it were

— of trying for a clear and neat motivation the author does not wish to provide. Hysterical feeling and silent desperation create a sympathy, a surrounding of attractive feminine weaknesses, pitiable, searing, but not very serious. It would seem to be the only motivations we can imagine embodying. Alone, what would Hedda do? Nothing, perhaps. She is immensely idle and the idle do not wring their hands. . . . There is a waywardness in her never to be explained, and yet it does not seem unreal, incredible. Hedda is real enough, tangled, knotted rather than truly complex. We cannot find the force in her that might have prospered under a different sun because her force, her presence, are very much contained in all those defects and compulsions out of which Ibsen has created her. She is not the flower of environment, but rather of inner essence.

Elizabeth Hardwick

Hedda is a number to beware. Yes, she's suicidal, but that doesn't mean she's in agony. She just lacks that super-attachment to life most of us take for granted. The idea of death comes very easily to her. People always ask, why does she marry Tesman? It's not because that's her only solution. There may be only three men in the play, but not in Oslo. The reason is that she knows she's going to die — so in the meantime she's just letting life happen, letting it come.

Maria Irene Fornes

Hedda has invited portrayal as high tragedy, as pyrotechnic melodrama, as absurdist farce, as psychopathological document, as Marxist indictment, as feminist tract. She has been sentimentalized into a "good person," a misunderstood victim, and trivialized into a transvestite self-portrait of the artist. Faced with all these partial perspectives, one should begin by simply reaffirming her irreducible, many-sided humanity and, as well, the truth of an observation by Henry James on Ibsen: "His subject is always, like the subjects of all first-rate men, primarily an idea." The idea is incarnate in, not a role, but an entire play, and only attention to the ensemble of which Hedda is but one part will reveal it.

Rolf Fjelde

There is but one truly serious philosophical problem, and that is suicide. Judging whether life is or is not worth living amounts to answering the fundamental question of philosophy.

Albert Camus

Center Stage

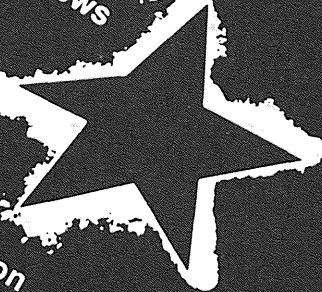

The star of Buffalo's
business news
supports the stars
of the
87-88 theater season

Business First

The Business Newspaper of Buffalo and Western New York

361 Delaware Ave. Suite 200, Buffalo, N.Y. 14202 • 852-6200

ABOUT EILERT LOVBORG

Eilert Lovborg has a double nature. It is a fiction that one loves only *one* person. He loves two. . . .

Eilert Lovborg believes that a comradeship must be formed between man and woman out of which a truly spiritual human being can arise. Whatever else the two of them do is of no concern. That is what the people around him do not understand. To them he is dissolute. Inwardly he is not.

It is in Hedda's presence that the irresistible craving for excess always comes over Eilert Lovborg.

Henrik Ibsen

The nature of the *Dionysian* . . . is brought home to us most intimately by the analogy of intoxication.

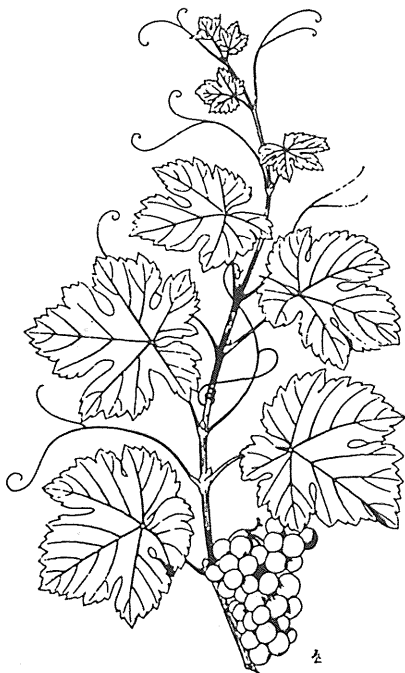

Under the charm of the Dionysian not only is the union between man and man reaffirmed, but nature which has become alienated, hostile, or subjugated, celebrates once more her reconciliation with her prodigal son, man. Freely, earth proffers her gifts, and peacefully the beasts of prey of the rocks and desert approach. The chariot of Dionysus is covered with flowers and garlands: panthers and tigers walk under

its yoke. Transform Beethoven's "Hymn to Joy" into a painting; let your imagination conceive the multitudes bowing to the dust, awestruck — then you will approach the Dionysian. Now the slave is a free man; now all the rigid, hostile barriers that necessity, caprice, or "impudent convention" have fixed between man and man are broken. Now, with the gospel of universal harmony, each one feels himself not only united, reconciled, and fused with his neighbor, but as one with him. . . .

. . . He feels himself a god, he himself now walks about enchanted, in ecstasy, like the gods he saw walking in his dreams. He is no longer an artist, he has become a work of art: in these paroxysms of intoxication the artistic power of all nature reveals itself to the highest gratification of the primordial unity.

Friedrich Nietzsche

Despairing narrowness consists in the lack of primitiveness, or of the fact one has deprived oneself of one's primitiveness; it consists in having emasculated oneself, in a spiritual sense.

Soren Kierkegaard

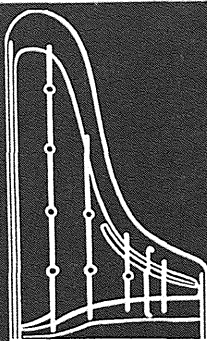

PIANO RESTORATIONS
by Lawrence F. Brose
and Associates

*"Where the traditions of rebuilding
extend beyond surface beauty"*

Sales of finely restored
pianos
Complimentary Brochure

876-8307
Showrooms and facilities at
255 Great Arrow Avenue,
Buffalo, NY.

Official Restorationists for Buffalo
and Erie County Historical Society.

AN ENTERTAINING THOUGHT FROM MERCHANTS INSURANCE GROUP

Merchants Insurance Group takes great pride in lending our support to the arts and entertainment in Western New York.

As a Buffalo-based corporation, we're all business when it comes to selling property and casualty insurance through our independent agents. But as a member of the Buffalo community, we believe we have a commitment to taking an active role in the cultural activities that make Western New York such a special place to live.

From Buffalo's world-class theaters like Studio Arena, to concerts, dance and other entertainment, Merchants Insurance Group is committed to supporting the arts in Western New York... our home.

M Merchants
Insurance
Group
250 Main Street
Buffalo, New York 14202

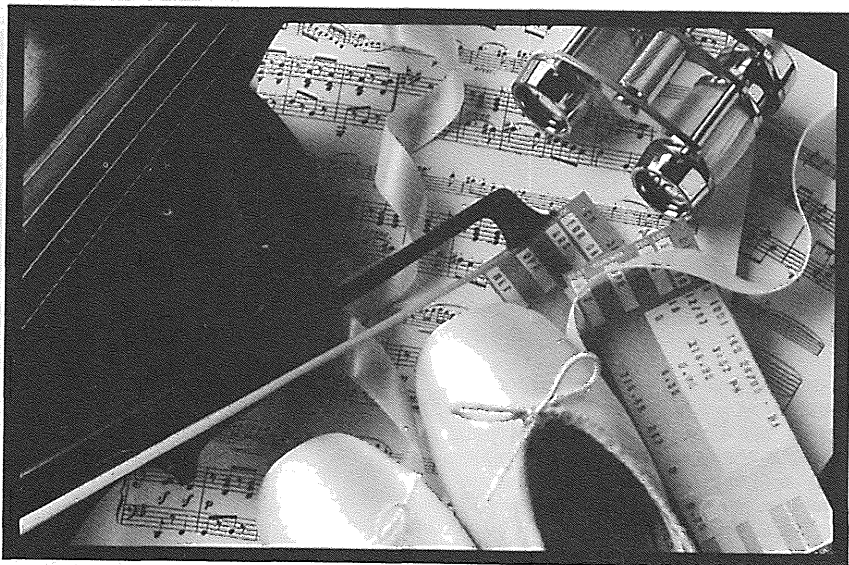

CAST

CHRISTINE BARANSKI

Hedda Gabler



During the 1980-81 season, Ms. Baranski returned to her native city to appear at Studio Arena in LADY OF THE DIAMOND and TALLEY'S FOLLY. She won an Obie Award in 1983 for her role as Helena in the New York Shakespeare Festival's A

MIDSUMMER NIGHT'S DREAM. In 1984, she won a Tony Award for Best Supporting Actress in THE REAL THING on Broadway, as well as a Drama Desk Award. Other Broadway performances include THE HOUSE OF BLUE LEAVES and HURLY-BURLY. On screen, she has played featured roles in such films as LEGAL EAGLES, PICK-UP ARTIST, LOVESICK, 9½ WEEKS, and CRACKERS (directed by Louis Malle). She has numerous Off-Broadway credits including SALLY AND MARSHA and IT'S ONLY A PLAY at the Manhattan Theatre Club, COMING ATTRACTIONS at Playwrights Horizons, and the Workshop Production of SUNDAY IN THE PARK WITH GEORGE. After her performance here, Ms. Baranski will start rehearsals for a new Neil Simon play, RUMORS, set to open on Broadway in November.

Wanted—New Talent!

The Women of Studio Arena are in need of new, fresh talent to appear in their much in demand Costume Show. Interested? Call Marilyn Ciancio at 833-3489.



Par Avion

- Sportswear
- Dresses
- Jewelry

361 DELAWARE AVENUE AT TUPPER STREET
BUFFALO, NEW YORK • 853-3600

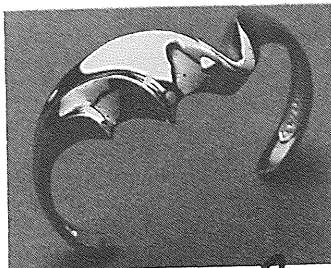

Cynthia Olson
J E W E L R Y

Above: 14kt. gold bracelet.

Fine handcrafted jewelry
in gold and platinum.

443 Delaware Avenue, Suite 211
Buffalo, New York 14202
(716) 854-2000
(above Mabel Danahy)

Come in and browse!

A Real Buffalo Welcome!

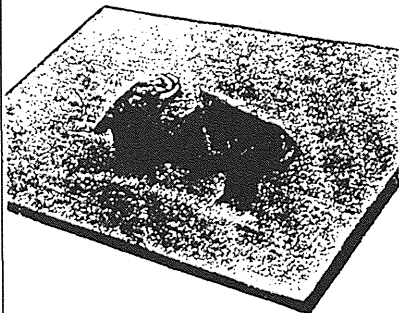

Pitt Petri's Buffalo doormat is sure to make a hit! A wonderful gift for a newly arrived Buffalonian or long time Buffalo Booster. A great corporate gift too! \$22.00

pitt petri

378 DELAWARE AVE./852-7876
4552 MAIN ST./SNYDER

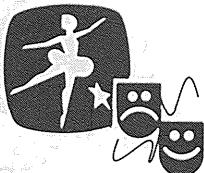

*If all the
World's a Stage
wouldn't you like
to see the Play*

buffal**Optical**

Downtown Buffalo - 854-1620
East Amherst - 688-3525
Kenmore - 875-7779
Williamsville - 631-3820
Hamburg - 648-0450
West Seneca - 674-4110

Crabtree & Evelyn[®]
LONDON

*Fine Food and Toiletries
from the Countryside of Europe.*

361 Delaware Ave.
at Tupper

4557 Main Street,
Snyder



Art Dialogue
GALLERY
DONALD J. SUIA, DIRECTOR

SUPPORTING THE ARTS IN BUFFALO
bring in your Studio Arena ticket stub
for 15% off on our quality custom framing

403 Delaware Avenue
Buffalo, New York 14202
(716) 842-0072

CAST

JOHN CAMERA

Judge Brack



In five seasons with New York's CSC Repertory, he appeared in over sixteen productions including RICHARD II, HENRY IV, PART I AND 2, WILD OATS, H A M L E T, KING LEAR, New York's premiere of the complete PEER GYNT and Goethe's

FAUST. Mr. Camera's regional credits include THE DIARY OF ANNE FRANK in Indiana, A CHRISTMAS CAROL at Missouri Repertory Theatre and THE WINTER'S TALE at the Huntington Theatre Company. For the American Stage Festival, he played in COMEDY OF ERRORS, HOBSON'S CHOICE and ANGEL STREET. He has taught in Switzerland, herded sheep in Australia, wrote wine articles in France, was in two un-famous films in Italy and finally, appears in an American film, GEMINI, to be released this Spring.

FINE JEWELRY

Designing and creating
exceptional jewelry
for individuals
with the
highest expectations.

ORRIN L. BECKER

374 DELAWARE AVENUE
(PITT PETRI BLDG.) BUFFALO
716-854-5825

Monday thru Thursday, 9 a.m. to 5 p.m.;
Fridays by appointment only.

CAST

ARLENE CLEMENT

Berte



Ms. Clement is a Buffalo native who worked for more than 30 years as a secretary. One special day in November 1984, she enrolled in the Studio Arena Theatre School and the acting bug bit. Since then, she has appeared in such Studio Arena Workshops as MOTHER HICKS and THE CAUCASIAN CHALK CIRCLE. Her subsequent roles at several dinner theatres and with various local groups in Buffalo have ranged from comedy to drama and helped her polish her craft. In the role of Berte, she is making her first appearance as a professional.

The piano seen on stage in this production can be found and purchased at Hamburg Music Center, Inc.

Incomparable . . . Selective . . .
CONTINENTAL SPECIALTIES

- Lunches • Dinners • Private Parties
- Late Snack • Restaurant • Bar

lord chumley's
886-9159

481 DELAWARE AVENUE
(near Virginia)
BUFFALO, NEW YORK



Family Owned & Operated Since 1900

bpm

John E. Hoyt
President

Buffalo Photo Material Co. Inc.

300 Delaware Avenue
Buffalo, New York 14202

(716) 855-2722

L.T. Watkins **& associates, inc.** *consulting actuaries*

Design & Administration **Defined Benefit & Defined** **Contribution Plans**

LeRoy T. Watkins, F.S.A., F.C.A.
Enrolled Actuary
President

Suite 1666 Statler Hilton
Buffalo, New York 14202
716-847-2100

WE SELL SUCCESS!

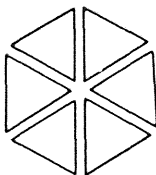

GAINES EMHOF METZLER AND COMPANY

Certified Public Accountants

OFFERING A FULL RANGE OF ACCOUNTING SERVICES INCLUDING:

- Personalized Income tax planning & preparation
- Personal financial planning
- Computer installation assistance & support
- Computerized client accounting services
- Audit, review & compilation services
- Management advisory services

With 4 offices to serve you:

**BUFFALO, ORCHARD PARK
EAST AURORA and
WILLIAMSVILLE**

NURSES

Live-In's, Aides
Homemakers for

HOME HEALTH CARE

Private Duty, Hospital and Nursing
Home Staff

24-hour service • 7 days a week

Buffalo • 852-5900



**Medical
Personnel Pool**

HAND MADE PLATINUM
AND GOLD JEWELRY

George Teufel & Sons, Inc.

Jewelers - Gemologists

716-852-1423

361 DELAWARE AVENUE,
BUFFALO, NEW YORK 14202

■ **Barbara Schuller**

ART

Associates

■ Corporate & Residential
505 Delaware 882 · 1234

*Florence
Cooper* INC.

135 W. Tupper St.
Buffalo, N.Y. 14201

INTERIORS
FURNITURE
ACCESSORIES

CAST

MATTHEW COWLES

Eilert Lovborg

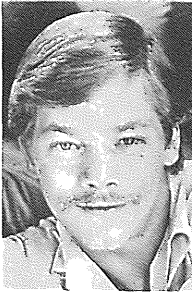

Henrik Ibsen (GHOSTS) and a motorcycle (B.M.W.) contributed heavily to the productive partnership of Matthew and Mrs. Cowles (Miss Baranski). They have produced two angelic daughters thus far: Isabel Vida and Keteri Tekakwitha. As long as

they're Catholic they may as well take advantage of it! Mr. Cowles is a member of the Ensemble Studio Theatre in New York City. His Off-Broadway credits include THE INDIAN WANTS THE BRONX, KID CHAMPION, THE FOURSOME, and THE TIME OF YOUR LIFE. He caused a sensation creating Billy Clyde on ALL MY CHILDREN. On Broadway, Matthew has played in MALCOLM and SWEET BIRD OF YOUTH. His film credits include: SLAPSHOT, THE PEOPLE NEXT DOOR, EDDIE MACON'S RUN, THE WORLD ACCORDING TO GARP, STARS AND BARS, and DEAD AND MARRIED, soon to be released.

SPEAKING OF SPEAKING

Studio Arena Theatre's Speakers' Bureau will be glad to come and speak to your organization and present a slide talk showing how a production is mounted. Call Blossom Cohan at 856-8025 for further information.

**"Balloons
Over
Letchworth"**

We fly
year 'round
over the park!!

716 • 468 • 5538

Gift
Certificates
available for
all occasions

IF YOU WONDER WHAT THE BUFFALO FOUNDATION DOES...

Over 45 years ago, we fulfilled the dream of Edward and Mary Kleinhans by building the beautiful music hall that bears their name. But that's just one way The Buffalo Foundation has enhanced the quality of life in Buffalo.

As a community foundation, we've also donated significant



funds to Roswell Park Memorial Institute to research cancer and other diseases. We've given more

than \$5 million in scholarships and other support to education.

Every year we support organizations in the areas of health, education, the arts, religion, social welfare and civic improvement. And as



always, all our funds come from this community; all our donations serve this community.

So, next time you're wondering what The Buffalo Foundation does, take a look around you. Our work is everywhere in Buffalo.

TAKE A LOOK AROUND YOU.



THE
BUFFALO
FOUNDATION
237 Main Street
Buffalo, New York 14203
852-2857

JUNE

Tues.	28	United States Army Field Band and Soldiers' Chorus
Wed.	29	Ricky Skaggs' Country Time Tour
Thurs.	30	Götterdämmerung

JULY

Fri.	1	Maureen McGovern
Sat.	2	Götterdämmerung
Mon.	4	American Legion Band
Tues.	5	The Nylons
Wed.	6	Ferrante & Teicher
Thurs.	7	Itzhak Perlman/BPO* Concert
Fri.	8	Pete Fountain
Sat.	9	Tony Bennett
Tues.	12	Tosca
Wed.	13	The Charlie Daniels Band
Thurs.	14	Tosca
Thurs.	14	Canadian Brass
Fri.	15	Tosca
Sat.	16	Spyro Gyra
Sun.	17	Tosca
Tues.	19	Viennese Concert/BPO*
Wed. 20 & Thurs. 21	21	Miami City Ballet
Fri.	22	Leontyne Price
Sat.	23	Pearl Bailey
Sun.	24	Steven Wright/James Lee Stanley
Wed. 27 - Sat. Aug. 6	6 (16 shows)	Peter Pan

AUGUST

Sun.	7	Peter, Paul & Mary
Wed.	10	Bucket Dance Theatre
Thurs.	11	Kingston Trio/Glenn Yarbrough
Fri.	12	Lionel Hampton
Sat.	13	Victor Borge
Wed. 17 - Sat. 27	27 (16 shows)	42nd Street
Sun.	28	Gordon Lightfoot
Wed. 31 - Sat. Sept. 3	3 (5 shows)	Ballet West - Giselle

SEPTEMBER

Sun.	4	Nancy Wilson/Wynton Marsalis
Wed.	7	Gershwin Marathon/BPO*
Thurs.	8	Roy Clark
Fri.	9	The Spinners
Sat.	10	Preservation Hall Jazz Band
Sun.	11	Dizzy Gillespie

*Buffalo Philharmonic Orchestra

'Best Season Ever'

Box Office
Opens April 23

CALL (716) 754-4375
BUFFALO (716) 694-8191

For show descriptions call for
1988 Theater Schedule Brochure.
Ticket Windows open May 14, 1988.

Artpark.
Where else!

CAST

VIRGINIA DOWNING

Aunt Julia



Virginia Downing most recently understudied Jean Stapleton and Polly Holliday in Broadway's ARSENIC AND OLD LACE. She also appeared with Henry Fonda and Olivia de Havilland in Broadway's A GIFT OF TIME. Ms. Downing has performed in many Regional Theatres such as

Portsmouth, Theatre by the Sea; Milwaukee Repertory; Washington Arena Stage; and Princeton, McCarter Theatre where, incidentally, she won the New Jersey Critics' Award for her performance in D.H. Lawrence's THE DAUGHTER-IN-LAW. Numerous Off-Broadway shows include Ann Sexton's MERCY STREET at the American Place. Some of the films that she can be seen in are BUTTERFIELD 8, THE GIG, and soon to be released, 2ND EFFORT. She speaks fluent French and Italian, and has translated plays from French to English. She is presently working on her one woman show on George Eliot.

Studio Arena Theatre Gift Certificates fit any budget and personality and they come in all sizes and shapes. Single ticket gift certificates are sold in a variety of ticket denominations.

*A famous
Buffalo institution since 1862*
Buffalo & Erie County
Historical Society

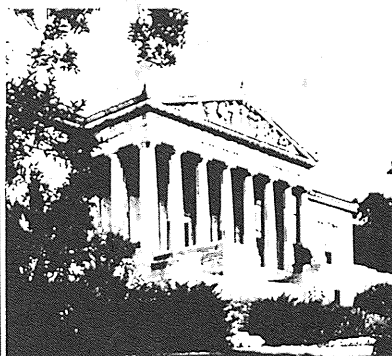

*Another famous
Buffalo institution since 1914*

E EXCHANGE
INSURANCE

For Home, Business & Industry

Exchange Insurance Company
A subsidiary of Niagara Exchange Corporation
Charles J. Clauss, President
Home Office: 741 Delaware Avenue, Buffalo



Phone
884-8970

**POSITIVELY
MAIN STREET**

773 elmwood ave. 882-5858

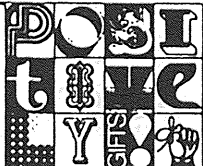

A fine selection of books including poetry,
literature, politics & children's books.
Distinctive notecards, postcards & calendars.



**TALKING
LEAVES
... BOOKS**

3144 Main St., Buffalo, New York
837-8554

Open Monday - Saturday 10-6
discount memberships available

Encore

*for performances
worth repeating*

You can never get too much of a good thing. That's why Studio Arena Theatre has experienced one successful season after another. The same is true at Marine Midland Bank where Extra Effort performances keep you coming back for more!



Marine Midland Bank, N.A.

Member FDIC

CAST

JIM MEZON

George Tesman

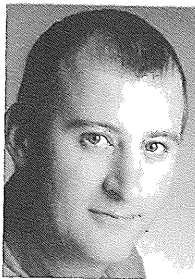

Mr. Mezon returns to Studio Arena where, last season, he played Henry in THE REAL THING. He then returned to the Shaw Festival, last Summer, where he played Adolphus Cusins in MAJOR BARBARA and Slightly Soiled in PETER PAN. He

went on to Vancouver to play Herschel in FIRE, and returned to the Shaw Festival Olympic Tour of YOU NEVER CAN TELL. He has acted across Canada in plays written by English, Irish, Welsh, Danish, Norwegian, Scottish, Russian, Italian, Greek, Mexican, American, Canadian, and Tasmanian playwrights. Mr. Mezon considers himself extremely fortunate to have been taught his craft by the late Powys Thomas, well-known Stratford actor.

THE BUFFALO PHILHARMONIC ORCHESTRA

"...ATTEND A MUSICAL EVENT TINGED WITH GREATNESS..."

- The New York Times



cross Europe, in the British Isles, Canada, and the United States, Buffalo's Semyon Bychkov is acclaimed by thrilled audiences and enthusiastic reviewers. He is "absolutely extraordinary!" Buffalo has an opportunity to enjoy a rare and wonderful musical phenomenon: uncommon exuberance, masterful interpretations of music, a charismatic personality. This is your chance to experience Semyon Bychkov, here, in Buffalo.

SYMPHONY ARTISTS

Cho-Liang Lin
Maureen Forrester
Richard Stoltzman
Anne-Sophie Mutter
Peter Serkin
Lukas Foss
David Zinman

POPS ARTISTS

Mitch Miller
Victor Borge
Pia Zadora
The Lettermen
Doc Severinsen
and more...

For complete concert information, get your beautiful complimentary brochure:
Call (716) 885-5000

REAL VALUE

THE TRADITION CONTINUES

Real Value
Reeds
Since 1912

Boulevard Mall
McKinley Mall
Niagara Falls
Buffalo
Danbury, CT

Seneca Mall
Summit Park Mall
Rochester
Syracuse

BUSINESS INSURANCE IS FREEDMAN HARRIS BUSINESS

Whether you have five employees or five thousand, we'll match your insurance needs with the right coverage.

Freedman Harris is a group of highly-trained, experienced business insurance specialists. We put the right F-H team on your business to give you the coverage you need, not more than you need. And you'll be surprised how that can save you in the long run. To find out more talk to the business insurance businesspeople at Freedman Harris.

FH

FREEDMAN-HARRIS
AGENCY INC.

1500 Hertel Avenue
Buffalo, New York 14216
716-838-1500
Commercial Insurance Specialists

QRS Great Performers Series

presents

*Italy's Gift to Music
Lovers Worldwide*

I MUSICI
STRING ENSEMBLE

Saturday
April 16, 1988
8:00 p.m.

KLEINHANS
MUSIC HALL

TICKETS:
\$13, \$10,
\$7

QRS
Dance
Buffalo
presents

MOMIX



Sun., May 1, 1988

7:00 p.m.

ROCKWELL HALL

AUDITORIUM

TICKETS: \$15

QRS
ARTS FOUNDATION

886-0067

BOX OFFICE: 1026 Niagara St., Buffalo, N.Y. 14213

A Quality
Education is
more than fancy
footwork.

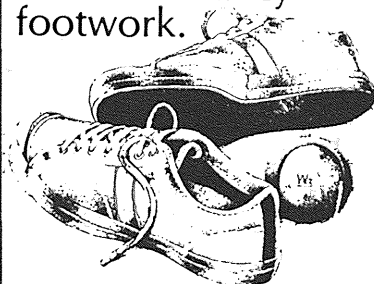

An Outstanding Elementary School
for Boys and Girls
Pre-school through Grade 8

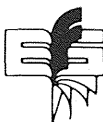

**THE ELMWOOD
FRANKLIN SCHOOL**

104 New Amsterdam Avenue
Buffalo, New York 14216 • 877-5035

Non-discriminatory admission policy
Financial aid available

CAST

JULIET PRITNER

Mrs. Elvsted



HEDDA GABLER marks Juliet's Studio Arena debut. Her other regional credits include Miranda in *THE TEMPEST* at TheatreVirginia and a season at the Illinois Shakespeare Festival where she was seen as Julia in *THE TWO GENTLEMEN OF VERONA*,

Hero in *MUCH ADO ABOUT NOTHING* and *The First Witch* in *MACBETH*. Her New York credits include Desdemona in a staged reading of *OTHELLO* with F. Murray Abraham and a season in the Juilliard School Repertory where she played Hannah in *THE NIGHT OF THE IGUANA*, Isabelle in *MY SISTER IN THIS HOUSE* and Suky Tawdry/Mrs. Trapes in *THE BEGGAR'S OPERA*.

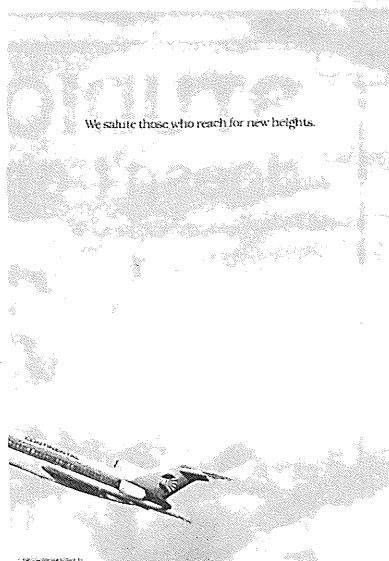

CONTINENTAL
UP WHERE YOU BELONG

*Proud to support
the Theater District.*

WGRAM550

Buffalo's First Radio Station
Your station for entertainment, news, and
"Eye-in-the-Sky" traffic reports

STUDIO ARENA'S SEASONS
doesn't end with HEDDA GABLER

Introducing . . .

THE
Young
COMPANY



Offering two great plays
for children

**IMMIGRANT
VOICES**

When Katy Murray escapes the trouble at home, she finds treasures in the attic which take her on a journey through the history of WNY. Her travel backwards through time leads her to discoveries about herself. The Western New York Institute for the Arts in Education initiated this project with a grant awarded by the New York State Council on the Arts. Award-winning author John Urquhart worked with Institute teachers and Studio Arena's Young Company to develop a history-mystery to appeal to Fourth through Eighth grade audiences and their families.

**WHERE ELEPHANTS
CAN FLY**

Join the Young Company as they explore the flights of fancy created by Buffalo children in Kindergarten through Third Grades. Buffalo students have shared with us their special world — a world without fear where you can be just what you want, where Captain Dread is captured, where a dragon named Fireburster is a friend, and where you can fly on the air and believe it, a place where elephants can fly. This unique collaboration is co-produced with Buffalo Public School's IMAGINATION CELEBRATION.

If you would like the Young Company
to appear at your Special Event,
call 856-8031.

**ASON
BLER . . .**

And there's more . . .

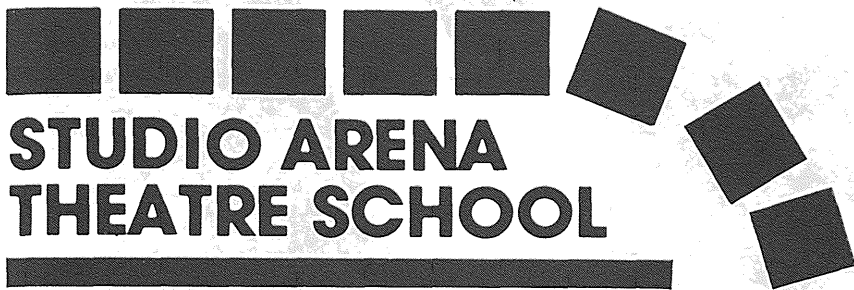

**STUDIO ARENA
THEATRE SCHOOL**

The Studio Arena Theatre School, chartered by the New York State Board of Regents in 1936, is celebrating its 60th year of quality instruction in Theatre Arts. Classes taught by our Young Company offer fun and challenging theatre experiences for students of all ages.

Small class size and individualized attention insure each student the opportunity to define personal goals and achieve them at a comfortable pace. The Theatre School will open new doors towards greater imagination, creativity, and self-confidence through classes which include:

- Acting Theatre Production
- Movement and Mime Improvisation

Evening Classes for Adults: June 6 - July 15

Day Session for Adults, Teens and Children: July 11 - August 18

For more information or to register your child call: 856-8031

Studio Arena Theatre School Showcase production
on Mainstage August 18, 19

The Young Company's summer tour in Erie County parks and community facilities is made possible through a generous grant from the Erie County Legislature. For schedules and times of performances call Studio Arena at 856-8025.

Thank you to INDEPENDENT HEALTH ASSOCIATION, INC. for adopting the YOUNG COMPANY during our 1987-88 season!



For a great play
it's Studio Arena

For my money
it's Goldome



GOLDOME
Member FDIC

DIRECTOR

ROSEMARY HAY

Director

Rosemary Hay studied Theatre Production at the London Academy of Music and Dramatic Art. She assisted Trevor Nunn at the Royal Shakespeare Company on ROMEO AND JULIET and THE WINTER'S TALE. New York productions include: HITTING TOWN (The Directors Company), JOEY'S STORY from ROAD (Ensemble Studio Theatre), THE RUFFIAN ON THE STAIR (The Open Space Theatre), and LA MUSICA (Nat Horne Theatre). She assisted James Lapine at the New York Shakespeare Festival on A MIDSUMMER NIGHT'S DREAM. This year, she has directed three productions at the Juilliard School and has recently been made a member of the Juilliard Faculty. In September, she will direct the American premiere of ASTONISH ME, a new English play about Jean Cocteau.

Studio Arena Theatre encourages support of all the cultural arts.

LET US QUOTE
ON YOUR NEXT PROJECT

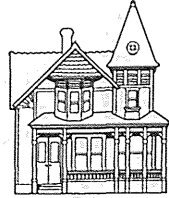

VICTORIAN RESTORATIONS

LICENSED GENERAL CONTRACTOR

COMPLETE
BUILDING RENOVATION

KITCHENS

BATHROOMS

INTERIORS & EXTERIORS

RESIDENTIAL & COMMERCIAL

882-4458
BILL FRAIZE



Have one on Harlan's

Bring your ticket stub to Harlan's after the performance for a free cocktail or glass of wine.

HARLAN'S
in Theater Place

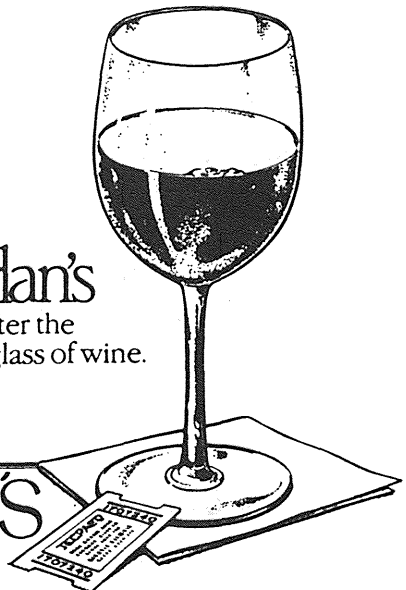

Listening Made Easier

Occidental Chemical Corporation's Western New York employees, and their families, are pleased to play a supporting role in the Studio Arena Theatre's continuing program of bringing the best in stage entertainment to the area.

The Studio Arena Theatre's modern Listening Assistance System is made possible by a grant from OxyChem. It is one of the many tangible expressions of how OxyChem and its employees provide needed assistance to friends and neighbors throughout the area.

OxyChem

Occidental Chemical Corporation

DESIGNERS

ROBERT MORGAN

Set Designer

Robert Morgan's scenic design for HEDDA GABLER and costume designs for TWELFTH NIGHT continue an eight season association with Studio Arena Theatre. His contributions to last year's roster include costume design for THE REAL THING, scenic design for A LITTLE NIGHT MUSIC, and stage direction for HAY FEVER. Most recently, his costumes dressed the Broadway productions of I'M NOT RAPPAPORT and SHERLOCK'S LAST CASE. Mr. Morgan lives in Vermont's North-east Kingdom with his wife Wendy, a Legal Services attorney.

IN DEMAND!

The Women of Studio Arena can present a costume show for your group featuring costumes from Studio Arena's past productions. Call Barbara Newman at 759-2297 or Johanna Fallon at 649-3886 for more information.



NICHOLS SCHOOL

Individual testing on a monthly basis.

EXCELLENCE

OUR TRADITION
AND OUR FUTURE

GRADES 5-8
Middle School Campus
175 Nottingham Terr.
Buffalo, N.Y. 14216

GRADES 9-12
Upper School Campus
1250 Amherst St.
Buffalo, N.Y. 14216

Financial Aid Available

To Register: 875-8212

Acceptance is granted without regard to race, color,
religion or origin.

art supplies drafting materi

Hyatt's Graphic Supply

STORE LOCATIONS

914 Main St. / 884-8900

8565 Main St. / 632-0001

als picture framing art supplies drafting materials

IN HISTORIC ALLENTOWN

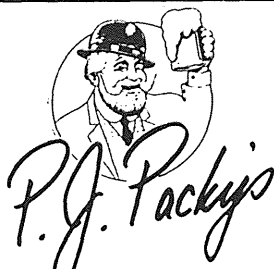

PUB &
RESTAURANT

*The Perfect Meeting Place for
Lunch, Dinner & After Hours*

*Enjoy Soups, Sandwiches & Tasty Entrees
in a Fresh American Cuisine Style*

*Kitchen Open Mon-Sat. 11 a.m.-2 a.m.
Sunday 2 p.m.-11 p.m.*

883-5240

153 Elmwood

(between North & Allen)

—Free Off-Street Parking 7 Days A Week—

Bring In Your Ticket Stub After the Show
& Have A Free Cocktail on P J Packy

ED SMITH ENTERTAINMENT CORP.
in Conjunction with

MELODY FAIR THEATRE

PRESENT

A Spectacular Season of Entertainment!

MAY 30	Wayne Newton	7 PM	AUG. 4	Four Freshmen w/ Geo. Beck Orchestra	8 PM
JUNE 6	"Tribute to Stan Kenton"		AUG. 5	Jay Leno	8 PM
	Maynard Ferguson w/ Geo. Beck Orchestra	8 PM	AUG. 6	George Strait	8 PM
JUNE 22	Rascals/Mitch Rider	8 PM	AUG. 7	Don Rickles	7 PM
JUNE 24	Statler Brothers	8 PM	AUG. 8	Paul Anka	8 PM
JUNE 25	Sergio Franchi/ Pat Cooper	8 PM	AUG. 9	Jim Nabors	8 PM
JUNE 27	Englebert Humperdinck	8 PM	AUG. 10	Lou Rawls	8 PM
JUNE 28	Englebert Humperdinck	8 PM	AUG. 12	Natalie Cole	8 PM
JUNE 29	Yankee Doodle Dandy Musical Review	1:30	AUG. 20	George Carlin	8 PM
JUNE 29	Kenny G	8 PM	AUG. 21	Tom Jones	7 PM
JUNE 30	Yankee Doodle Dandy Musical Review	1:30	AUG. 24	Reba McIntyre	8 PM
JULY 1	Ronnie Milsap/ Carl Perkins	8 PM	AUG. 25	Kenny Rogers 6 & 9:30 PM	
JULY 2	Roger Whitaker	8 PM	AUG. 27	EVITA (matinee)	2 PM
JULY 3	Roger Whitaker	7 PM	AUG. 27	EVITA	8 PM
JULY 6	Four Tops	8 PM	AUG. 28	EVITA	7 PM
JULY 10	Bobby Vinton	2 PM	AUG. 29	Orbison	8 PM
JULY 12	Pete Seeger & Arlo Guthrie	8 PM	AUG. 30	Ann Murray	8 PM
JULY 13	Dionne Warwick	8 PM	AUG. 31	Ann Murray	8 PM
JULY 17	Jack Wagner	7 PM	SEPT. 2	George Benson	8 PM
JULY 18	Harry Belafonte	8 PM	SEPT. 7	Barbara Mandrell	
JULY 19	Kool & The Gang	8 PM	SEPT. 14	Dwight Yoakam	8 PM
JULY 21	Everly Brothers	8 PM			
JULY 23	Bob Goldwaithe	8 PM			
JULY 27	Gene Pitney	8 PM			
JULY 28	George Jones	8 PM			
JULY 31	Smothers Brothers	7 PM			
AUG. 1	Johnny Mathis	8 PM			
AUG. 2	Johnny Mathis	8 PM			



PLAYHOUSE
CHILDREN SERIES

JUNE 2	HANSEL & GRETAL
JUNE 9	HEIDI
JULY 7	LITTLE RED RIDING HOOD
JULY 14	CINDERELLA
JULY 21	RUMPLE STILSKIN
JULY 28	WIZARD OF OZ
AUG. 4	CHARLIE & THE CHOCOLATE FACTORY

TICKETS AVAILABLE BY CALLING (716) 692-6617

DESIGNERS

MARY ANN POWELL

Costume Designer

HEDDA GABLER is Mary Ann Powell's third outing with Robert Morgan, having designed costumes to his sets for THE IMPORTANCE OF BEING EARNEST and A LITTLE NIGHT MUSIC. Ms. Powell has particularly enjoyed the varied nature of her design assignments in this, her third season as Studio Arena's resident costumiere. They include THE NORMAL HEART and TINTYPES. Mary Ann's proudest involvement this season, however, was Buffalo's first annual HOLIDAY PERFORMANCE which united thirteen area theatres to raise over a ton of food for the needy. She looks forward to a summer of travel and relaxation.

NEED MONEY?

If your group is interested in raising funds, Studio Arena Theatre can help you. Call Joy Tocha, Group Sales, at 837-1833.

Our future is our tradition.®



William H Prentice Inc.
Interiors

472 Franklin Street
Buffalo New York 14202
Telephone 716 884-8452

FRESH CUT & ARRANGED FLOWERS
COMPLETE PARTY SERVICE
WEDDING BASKETRY
DESIGNS FRENCH
CORPORATE IMPORTS
ACCOUNTS ITALIAN
GIFT BASKETS IMPORTS
FRUIT BASKETS BRITISH
PLANTS IMPORTS
CREDIT CARDS ARE A
HONORED SNYDER SQUARE II WIDE
BY PHONE IN SNYDER DELIVERY
839-0800



ARCADIA
FLOWERS & GIFTS
SNYDER SQUARE II
4506 MAIN ST.
IN SNYDER

Rue Franklin

French dinner menu Tuesday through
Saturday from 5:30 to 10:00 p.m.
Bar open until 12:30 a.m.
Private parties arranged.

341 Franklin St.

852-4416

Chris Bein INC

D · E · S · I · G · N

very
A personal ad agency
with state-of-the-art technology.

529 FRANKLIN ST. 882-0458 BUFFALO, NY

ONE CALORIE
DIET PEPSI

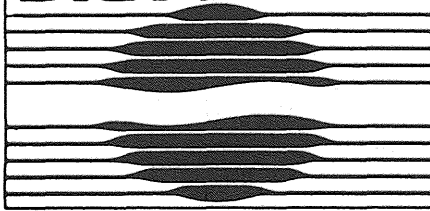

one-calorie
**THE CHOICE OF
A NEW GENERATION**

PEPSI-COLA
BUFFALO BOTTLING

If all the world's a stage,
you can change the
part you play.

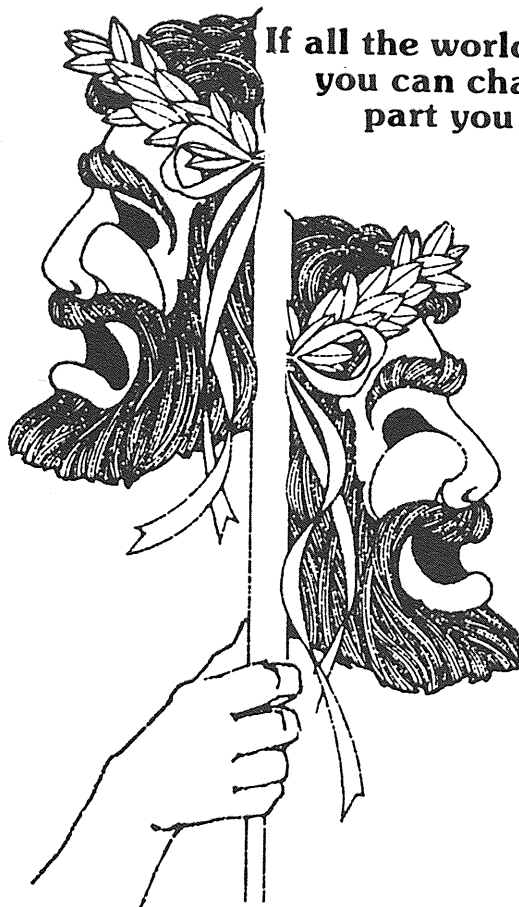

READ THE INFORMATIVE

metro  **community news**

Thank You Studio Arena Theatre for
Entertaining Us and Keeping the
Arts Alive for 23 Years!

DESIGNERS

DENNIS PARICHY

Lighting Designer

Dennis Parichy designed A VIEW FROM THE BRIDGE for Studio Arena Theatre last year. He has just designed the New York premiere of Athol Fugard's THE ROAD TO MECCA and his work is currently seen in the Broadway production of Lanford Wilson's BURN THIS, Off-Broadway in A SHAYNA MAIDEL, and in THE NERD in Chicago. Recent work includes SUMMER AND SMOKE in Los Angeles, PENN AND TELLER, THE NERD and COASTAL DISTURBANCES on Broadway. He designs extensively for regional theatre including The Mark Taper Forum, The Goodman Theatre, Seattle Rep and Syracuse Stage. In New York, he is resident designer for Circle Repertory Theatre and frequently designs for The Acting Company and Manhattan Theatre Club. He has received Tony Nominations, the Drama Desk, Maharam and DramaLogue Awards and an Obie for his designs.

Our
business
is making
your
business
look good.

Hadley Exhibits Inc 1950 Elmwood Avenue Buffalo



Shea's Buffalo Center — 646 Main St.

- | | | | |
|--------------------------------|---|------|----------------|
| Fri., Apr. 22 | Rudolf Nureyev | 8 pm | \$35/\$25/\$15 |
| Sun., May 8 | Tom Hazleton on
the Mighty Wurlitzer | 2 pm | \$6.00 |
| Mon., May 9 | This is Spinal Tap 1 &
(film) | 8 pm | \$1.00 |
| Mon., June 13 | CASABLANCA (Bogart & Bergman) | | |
| Wed., July 6
& Fri., July 8 | BARBARELLA
(Jane Fonda) | | |
| Wed., Aug.10
& Fri., Aug.12 | SOUND OF MUSIC
(Julie Andrews) | | |

ALL MOVIES JUST \$1.00

Tickets available at Shea's Box Office, all Ticketron Outlets and AM&A's ticket locations.

Shea's 847-0050
MC/VISA 847-0850
Teletron 1-800-382-8080

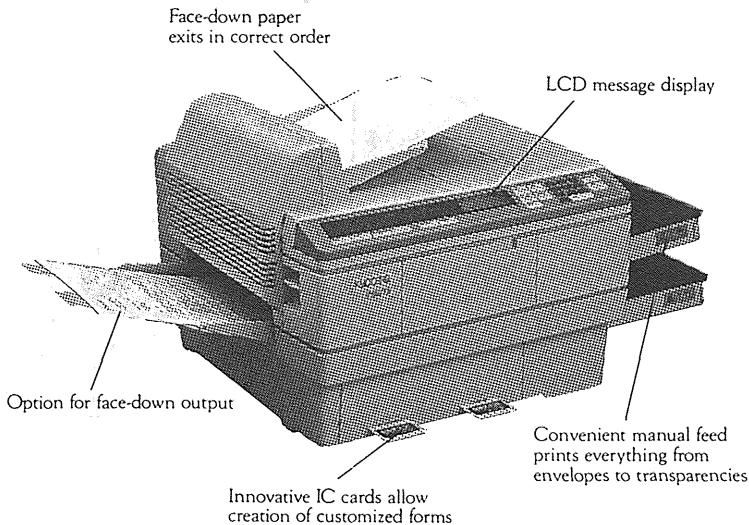

The best all around laser printer just got better all around.

There's finally another compact laser printer better than Kyocera's F1010.

The new F2010 from Kyocera.

It has increased memory capacity, dual input trays, rapid 10 ppm output, and a crisp resolution of 300 dpi. And the F2010's emulation capability, along with its 40 resident fonts, leaves little to be desired when it comes to add-ons.

So visit the dealer below to see the F2010 compact laser printer from Kyocera. Where the best just keeps getting better.



Buffalo Office Systems, Inc.

5436 Main Street, Williamsville, N.Y. 14221 • (716) 631-3060

DESIGNERS

RICK MENKE

Sound Designer

HEDDA GABLER is a milestone for Mr. Menke. It marks his 100th production as resident Sound Designer for Studio Arena Theatre. Over the years Mr. Menke in conjunction with the management of Studio Arena, has built up the Sound Department to the point where it is one of the finest in regional theatre in the country. Rick is proud of that fact and is looking forward to further growth over the next 100 shows! Outside of Studio Arena, Mr. Menke's latest project is a design for a new production of A RAISIN IN THE SUN at the Morris Mechanic Theatre in Baltimore, Maryland. Rick resides in Buffalo with his wife Elaine and their two gorgeous children, Katie and Nathan.

The Studio Arena Theatre Playbill reaches over 25,000 people a month. For information and advertising rates, call Michael Baranski at 716-896-2884.

Restoration

Works

Building a New House?
Renovating an Older House?
Stop in and
see our large selection of:

- **Plumbing Fixtures & Accessories**
- **Builders' & Furniture Hardware**
- **Architectural Trims**
- **Period Lighting**

Restoration Works
810 Main St. • Buffalo, N.Y.

856-8000

Believe in majic

MAJIC



WMJQ · 102.5 FM



SPOTLIGHTING ANOTHER STELLAR SEASON

★★★★★

ENTER A FREE MAN

A Heart-v  Creation

September 24 through October 18

HOW THE OTHER HALF LOVES

A  Piece

November 5 through December 6

MORE FRANKLY SPEAKING

An All-N  Works Of

Written And performed by Chris O'Neill
December 10-13 and December 17-20

JUNO AND THE PAYCOCK

Sean  'trayal
Of The I  Civil War

On the Irish people

Honorary Co-Producer  M&T Bank

February 4 Through March 6

THE MURDER ROOM

Jack Sharkey's Uproarious Mystery Farce
April 14 Through May 15

Curtain: 8 PM Thursday and Friday

4:30 PM and 8:30 PM Saturday

2 PM Sunday

TICKET PRICES: \$12 and \$10

CALL 881-7668 FOR TICKETS AND INFORMATION

MASTERCARD AND VISA ACCEPTED

THE KAVINOKY THEATRE

At D'Youville College — 320 Porter Ave. at Prospect

More Than Ever Buffalo's Theatre Choice

These productions funded in part by The New York State Council on the Arts

PRODUCTION

GLENN BRUNER

Production Stage Manager

HEDDA GABLER marks the end of Mr. Bruner's third season at Studio Arena. A native of San Antonio, Texas, he stage managed this season's productions of THE NORMAL HEART, STEPPING OUT, and TINTYPES. Prior to moving to Buffalo, Mr. Bruner was on the stage management staff of Houston's Alley Theatre. In San Antonio, he was a member of the technical staff of Earl Holliman's Fiesta Dinner Playhouse, where he worked on more than forty productions. In New York, Mr. Bruner stage managed the Off-Broadway premiere of Alan Ayckbourn's SEASON'S GREETINGS. An avid amateur photographer, Mr. Bruner plans to spend his summer in and around the Texas Hill Country.

The Women of Studio Arena want you! Join now and have fun volunteering. Call membership chairman for application—716-856-8025.

**The
PARK SCHOOL
of Buffalo**

75 years of coed, college preparatory
education, nursery - grade 12

For information
839-1242
Snyder,
NY

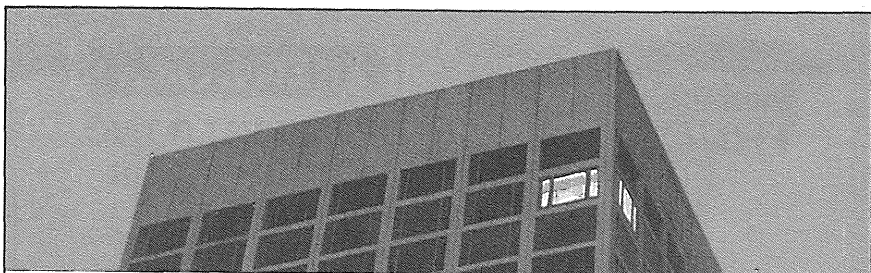

You're Alone at The Top. You Need Top Advice.

As a successful business owner or manager, who can you *really* talk to about your major business problems?

Being "lonely at the top" is a reality. Busy top managers are often cut off from the fresh ideas and objective advice of peers.

At Urbach Kahn & Werlin, you find peers—respected professionals who handle more than your accounting and auditing. People who understand business—*your* business.

Our accountants are counselors, working with you to create new ways to meet new business challenges. Through services like tax planning, management consulting, computer evaluation, computerized bookkeeping, and information compilation. Services that prove:

We work with people as well as numbers.

UK
&W Urbach Kahn & Werlin PC
CERTIFIED PUBLIC ACCOUNTANTS

3912 Maple Road, Amherst, New York 14226 • (716) 837-0073. With offices located throughout New York State and Vermont.

Maier-Schule Group

"The Truck People"

Maier-Schule of Buffalo is very pleased to be providing vehicles to the Studio Arena Theatre for their transportation needs. We would be honored to help you with your future transportation requirements.

Call us today.

*Nelson Schule
President*



**OF BUFFALO, INC.
OF ROCHESTER**

SERVING THE
TRUCK INDUSTRY



MERCEDES-BENZ

**Truck Center
of Erie**

1745 Walden Ave.

(Rte. 90 Exit 52 W) Cheektowaga

896-3200

SYMS

An Educated Consumer is Our Best Customer.

7980 Transit Road
Williamsville
716-633-4333

*Open Weekdays 'til 9 PM—Sundays from 11:30 'til 5:30.
Closed Mondays.*

WBEN **RADIO 930**

**Western New York's
Radio Station**

Keepsakes, Ltd.

5411 Sheridan Drive
Loehmann's Plaza
Williamsville

(716) 631-8671

♥ Country at its finest! ♥

*... overflowing with country
furniture, handcrafted specialties
and more!*



Delightful treasures tucked into every nook and cranny

Come in and browse... Mon.-Fri. 10-9
Sat. 10-5:30
Sun. 12-5

For the best of chamber music, please join us:
Raphael Trio—March 29, 1988
Alexander String Quartet—April 19, 1988
Eastman Brass—May 3, 1988



8:00 p.m., Mary Seaton Room. All seats \$10.00, students \$4.00.
Arts Council vouchers accepted. Call 881-2434 or 836-8460.



Buffalo Chamber Music Society

- Speaker Support Slides
- Computer Graphics
- Special Effects
- In-house Film Recording & Processing

**WARNE
TYPE & SLIDE SERVICE**

WARNE

263 MAIN STREET
P.O. BOX 187
TONAWANDA, NEW YORK 14150
716/695-2494

NEXT ON STAGE: 1988-89 SEASON

A Few Words From David Frank

In the summer of 1983, browsing through a copy of *London Theatre Record*, I came across a set of extraordinarily enthusiastic notices for a play I'd never heard of: *MEN SHOULD WEEP* by Ena Lamont Stewart. The normally acerbic and argumentative London theatre critics reacted to this play with such unguarded praise that they lapsed, uncharacteristically, into the language every promoter dreams of — "triumphant," "devastating truth," "brilliant," and "deeply moving" echoed the headlines.

Surprisingly, *MEN SHOULD WEEP* never did move to Broadway as one would expect. However, it will finally receive the American premiere it deserves as the opening production of Studio Arena Theatre's 1988-89 season. It is, in a sense, a wonderfully naive work. Written, apparently in just two days, in 1946 by an unknown minister's daughter, it has no philosophical pretensions, no grand scheme. Set in Glasgow during the Depression, it portrays the struggle of family life, under conditions of appalling poverty, from a woman's point of view. It does so with great humor, honesty and unusual perception. It is, in the best sense, an elemental and totally innocent piece, freshly observed and deeply felt.

This same quality of innocence is characteristic of our second and third productions scheduled for next year. For the holiday season we will present Robert Harling's remarkable first play, *STEEL MAGNOLIAS*. Although much more raucously comic than *MEN SHOULD WEEP*, it derives its strength from similarly honest and perceptive observation. Set in a beauty shop in a small town in Louisiana, Mr. Harling's play is also without pretension

but he knows his characters so well and paints their qualities — both ludicrous and endearing — so vividly, that audiences have no choice but to surrender to their idiosyncratic charm. And comedy or not, they are eventually moved by the generosity and courage of this all-female cast as they face the commonplace triumphs and tragedies of any small town.

Between these two naturalistic works, we will sandwich a musical, *THE BOY FRIEND*, that is, arguably, about innocence itself. Set just a decade before *MEN SHOULD WEEP*, it is a gentle spoof on the artifice of the musical comedies of the 1920's. Miraculously, not only charm but a simple power emerges from its very ingenuousness. The music reminds me of cockney songs artlessly — and more or less tunefully — celebrated in the pubs of London with the help of quantities of warm beer. Songs sung for the joy of singing, without regard for an audience.

The first half of next season, three plays with accessible, old-fashioned stories will be dedicated to a kind of theatrical innocence that should in no way be confused with shallowness, but is, on the contrary, one of the foundations of theatre magic.

The second half of our season will see a marked change. Peter Shaffer's *THE ROYAL HUNT OF THE SUN*, Athol Fugard's *THE ROAD TO MECCA*, and Tina Howe's *PAINTING CHURCHES* are all very sophisticated plays. Lack of space precludes an introduction to these three plays — the sophisticated half of our season — but I will give them their due in a future article.

Photography

gordon james image makers

871 Niagara Falls Blvd • Amherst, New York 14226 • 837-5665

Everything in Fabrics, Inc.

THE STORE THAT IS FAMOUS FOR QUALITY, SELECTION, SERVICE AND PRICE

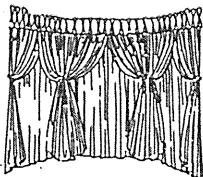

Beautiful rooms start
with beautiful
custom draperies

FANCY TOP TREATMENTS
VERTICAL BLINDS / MINI-BLINDS
CUSTOM SHADES

BEAUTIFUL FABRICS / QUALITY WORKMANSHIP / FREE ESTIMATES

1264 Broadway • Buffalo, N.Y. 14212 • (716) 896-1230

Burberrys

TAILORED CLOTHING



*Distinctively tailored clothing . . . found
exclusively in Buffalo . . .*

RIVERSIDE

Men's Shop

TONAWANDA AT ONTARIO STREETS - DAILY 9 to 9 - 875-8400

FRONTIER LUMBER



TOP QUALITY
BUILDING MATERIALS
MILLWORK

FOR:
HOME OWNERS — STORES
INDUSTRY — BUILDERS

WHETHER YOU NEED A 2x4,
WALL PANELING, MATERIAL FOR
A TREATED DECK, OR A FREE-
STANDING CIRCULAR STAIRS.

- Trained Salesmen
- Huge Inventory
 - Expert Craftsmen
 - Complete Machinery
 - Prompt Delivery

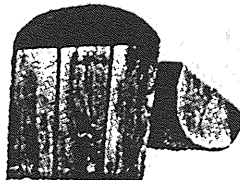

1941 ELMWOOD AVE.
(north of Hertel)
873-8500

BUFFALO OWNED & OPERATED SINCE 1940

STUDIO ARENA THEATRE

1988-1989 SEASON

Seven Special Events

1.
**Men
Should
Weep**

by Ena Lamont Stewart
The American Premiere
of a deeply moving and
funny story with great
characters. It's brilliant!

2.
**PAINTING
CHURCHES**

by Tina Howe
Featuring Nancy
Marchand and
her Actor/Director
husband, Paul Sparer.
A fascinating contem-
porary comedy/drama.

3.
**Steel
Magnolias**

by Robert Harling
A fresh, new comedy,
currently a big hit in
New York. Set in a
beauty shop in Louisiana
with some of the funni-
est characters ever seen
on stage.

4.
**The Royal
Hunt of
the Sun**

by Peter Shaffer
Magnificent, epic
theatre, tracing the
story of the conquest
of the Inca Empire by
a small band of soldiers
under Pizarro.

5.
*The Road
to Mecca*

by Athol Fugard
From the author of
MASTER HAROLD...
AND THE BOYS, comes
a brilliant new play,
currently in New York.

6.
**The
Boy
Friend**

by Sandy Wilson
An effervescent musical
set in the world of inno-
cence and plenty of
the 1920's.

7.
**To Be
Announced**

Studio Arena is con-
sidering a host of
possibilities for the
seventh and final slot.

SUBSCRIBE
TODAY.
CALL
(716) 856-5650
AND RESERVE
YOUR SEATS.

Don't
Miss
Out.

Subject to availability of rights.
Order subject to change.

I LOVE IT!

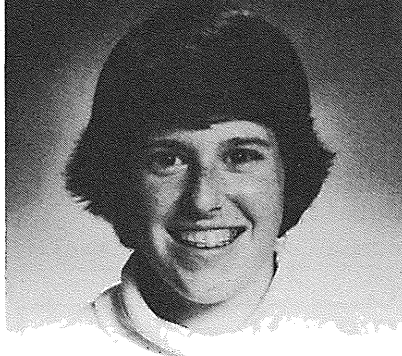

The *only* non-sectarian
college-preparatory
day school for girls
(grades 9-12) in New York State

CALL 885-6780 FOR AN INFORMATION PACKET

THE BUFFALO SEMINARY



THEATRE OF YOUTH COMPANY
1987-88 SEASON
FOOL FOR LOVE
CONVOLUTIONS WITH LEAR
THE MOON BETWEEN TWO HOUSES
CINDERELLA
TOWN MOUSE, COUNTRY MOUSE
MOTHER HICKS
Information: 856-4410

FOR YOUR INFORMATION

Latecomers: To avoid disturbing the other patrons and the performers, latecomers will not be seated until a suitable break in the play. It is also possible that persons arriving late may not be seated in their exact seating locations until intermission.

Cameras and Recorders: The use of photographic or any other recording device is strictly prohibited in this theatre.

Smoking: Smoking is permitted only in outer lobby and the Stage Left Lounge.

Beeper and Watch Alarms: As a courtesy to all patrons, please remember to turn off your beeper and/or watch alarm while attending a performance. If you prefer, please turn in your beeper to the House Manager to keep for you during the performance.

Doctors and Parents: If you expect calls during a performance, please leave your name and seat locations with the House Manager. The number 856-8025 should be left with your telephone service or babysitter.

Handicapped Patrons: Special seating arrangements may be made for handicapped patrons by calling the Box Office at 856-5650 in advance.

Fire Notices: The exit indicated by a red exit sign nearest the seat you occupy is the shortest route to the street. In the event of fire or other emergency walk to that exit and follow directions of the house staff.

Bean Alley Cafe

Continental cuisine in a European atmosphere

Present your ticket before the performance and receive a complimentary glass of wine with your dinner

Located in downtown Buffalo

166 Franklin Street at Mohawk

852-3665

FOR YOUR INFORMATION

Interpreted Performances for the Hearing Impaired: These performances are presented for every production of the season on the second Thursday night after the opening of each run. Call the Box Office for further information.

Listening Assistance System: Studio Arena Theatre, due to a generous grant from Occidental Chemical Corporation, now offers Listening Assistance Headsets to enhance patrons' enjoyment of the performances. Headsets are available at the Check Room counter for a rental fee of \$1.00. Headsets can be reserved in advance by calling 856-5650.

Stage Left Lounge: The lounge, located on your left as you leave the lobby, is open before each performance and during intermission, as well as after the plays Fridays, Saturdays and Sundays.

Rush Tickets: Rush tickets can be obtained, if available, beginning one hour before the performance you wish to attend. Any available seat can be purchased for \$5.00. Those eligible for rush tickets, with proper identification, are: Students, Senior Citizens, Military and Arts Council Voucher holders.

Box Office Hours: During performance weeks, the Box Office is open Mondays from 11am to 5pm; Tuesdays through Fridays from 11am to 8:30pm; Saturdays from noon to 9pm; and Sundays from 12 to 7:30pm. Call 856-5650 for tickets and information.

Community Service Programs: Studio Arena Theatre offers many Community Service programs such as: Speakers' Bureau, Tour of the Theatre, Special rates for Students, Military, and Senior Citizens, Studio Arena Bus, Behind-the-Scenes Series, Group Sales, Studio Arena Theatre School and The Women of Studio Arena. For further information about any of these programs, call 856-8025.

Weather Conditions: If the performance takes place despite adverse weather conditions, Studio Arena cannot give refunds to patrons unable to use tickets.

Let your corporate cash get the corporate perks it deserves

Imagine the financial benefits to your company if the income from investing your cash reserves was over 90% after taxes!

Here's the investment vehicle that provides this tax advantage: Putnam Corporate Cash Trust — Adjustable Rate Preferred Portfolio (PCCT-ARPP). Although its current yield and share price will fluctuate, this Trust is specially designed for incorporated businesses seeking high after-tax income with minimum fluctuation in principal.

The #1 PCCT perk— high after-tax income

	90-day	Taxable equivalent
PCCT-ARPP 12/31/87 current yield*	9.80%	13.60%

PCCT-ARPP lets you benefit from the 80% corporate-dividends-received tax deduction — making its taxable-equivalent return especially appealing.

Other PCCT perks

- Minimum fluctuation of principal
- Broadly diversified portfolio
- Professional management by Putnam, one of the country's oldest and largest money management organizations
- Ready availability of funds through telephone transfer or checkwriting

* ARPP's current yield is based on annualizing 90-day distributions and dividing by the 12/31/87 maximum public offering price of \$44.78. Net asset values were 46.04 on 12/31/86 and 43.66 on 12/31/87. The 90-day equivalent taxable return is for corporations in the 1988 maximum 34% federal tax bracket. There is an additional 5% tax on taxable income between \$100,000 and \$335,000. Assumes 95% of ARPP's distributions qualify for the corporate-dividends-received deduction. Does not take into account federal alternative minimum tax or state or local taxes. Future results cannot be guaranteed.

Just call the investment dealer below or return the coupon.

A.G. Edwards & Sons, Inc.
INVESTMENTS AND SECURITIES

Michael A. Biedny
400 Liberty Building
Buffalo, New York 14202
(716) 853-1580 / NY 1-800-462-3700
US 1-800-452-5244

YES, please send me a free information kit on the Putnam Corporate Cash Trusts including the Buyer's Guide (prospectus). I understand the prospectus contains more complete information, including charges and expenses. We'll read it carefully before investing or sending money.

NAME _____
COMPANY _____
ADDRESS _____ TELEPHONE _____
CITY _____ STATE _____ ZIP _____

YOUR IDEA STORE
 Carvings, Quilts, Pewter & Prints
by appointment only—Jan., Feb., March

**LIMESTONE RIDGE
 CANADIANA**

294 Ridge Road
 Ridgeway, Ontario LOS 1N0
 1-416-894-1442 1-416-894-0961

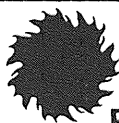

**SCHOOL OF
 BUFFALO
 BALLET THEATRE**

Classes in Ballet, Jazz,
 Tap, Modern, Aerobics and Tumbling.
All levels for children and adults.

First Class FREE!
 For more information call:
 884-3131 or 883-2529

*Studios located at: Mt. St. Joseph Academy,
 2064 Main Street, 4th Floor—Buffalo, NY 14208*



**Music Study
 For All Ages.**

- Private Lessons
- Workshops
- Classes
- Ensembles

Call 884-4887

BRANCHES IN AMHERST AND EAST AURORA.

**Community
 Music School**

415 Elmwood Avenue • Buffalo, New York 14222

When there are things
 you'd rather be doing
 than housework . . .

Have your home **PROFESSIONALLY**
 cleaned by a Penny Brite team!

Penny Brite
 HOUSEHOLD SERVICES®

CALL 688 • 3977

**BILLY BISHOP
 GOES TO
 WAR**

JAN 21- the world premiere
 FEB 14- of a new high flying musical

LUPERCAL
 featuring maxim mazumdar
 Apr 21- Mar 3-27

May 15
 the new comedy
**CRIMINALS IN
 LOVE**

**alleyway
 theatre**
 852-2600

**HISTORICAL ALLENTOWN
 TOWNE
 RESTAURANT**

186
 Allen & Elmwood
 Buffalo, N. Y.
 884-5128

4346 No. Bailey
 Amherst, N. Y.
 838-2233

**The Best in Greek
 - American Cuisine**

Garvey's

856-3222

A NEW HIT IN
THE THEATER
DISTRICT!

GARVEY'S LATE
NIGHT MENU

DRINKS, SNACKS
SOUPS &
SANDWICHES

414 PEARL ST.
BEHIND THEATER
PLACE

LUNCHEON SERVED MONDAY-FRIDAY
DINNERS: TUESDAY-SUNDAY

Melanie's Sweets Unlimited

620 Main St. at Theatre Place
1109 Harlem Rd., Cheektowaga
999 Broadway
(center front entrance Broadway Market)

Armstrong-Roth-Cady Co. INC.

INSURANCE

930 MAIN SENeca BLDG.
BUFFALO, NEW YORK 14203
854-7800

DAVID H. ESLICK
RICHARD A. DEVEANS

C. MORGAN EPES, JR.
DAVIS R. HEUSSLER

The Sunday Morning Alternative



Sunday Service 11 AM
Unitarian Universalist Church of Buffalo
695 Elmwood Ave. at W. Ferry

UB's PFEIFER THEATRE
681 Main near Tupper

GUYS & DOLLS

Co-sponsored by **THE BUFFALO NEWS**

April 21-May 8
Thurs., Sat., 8 pm; Sun., 3 pm

directed by **SAUL ELKIN**
music direction by **CHARLES PELTZ**
Choreography by **LYNNE KURDZIEL-FORMATO**

Featuring a cast of professionals and students including:
Tom Martin, Bea Brown, Gail Golden, David Swan,
Peter Allen Vogt, Richard Hummert, Robert Percy Jr.,
Michael Harris, Michael Fortunato & others

TICKETRON outlets and
TELETRON 1 (800) 382-8080 \$10/\$5

University at Buffalo
Dept. of Theatre & Dance
831-3742 / 847-6461

60 YEARS OF EDUCATIONAL EXCELLENCE

MOUNT ST. MARY

ACADEMY INC.

A private school
for girls
(grades 9-12)

3756 Delaware Ave.
Kenmore, NY 14217
877-1358

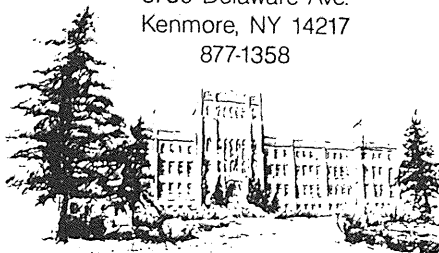

Your One Stop Mobile Telephone Center



**Cellular Telephones
of W.N.Y. Inc.**

Authorized Agent for Buffalo Telephone Co.

379 Ellicott Street
Buffalo, New York 14203

(716) 852-1968



TARGET MARKETING
40,000 STRONG!

**NIAGARA FRONTIER
PUBLICATIONS**

- GRAND ISLAND DISPATCH
- LEWISTON - PORTER SENTINEL
- GRAND ISLAND PENNSAVER
- NIAGARA/NORTHTOWNS PENNSAVER

2231 Grand Island Blvd.
Grand Island, NY 14072
(716) 773-7676

STUDIO ARENA THEATRE STAFF

The Board of Trustees gratefully acknowledges the devoted efforts of our full-time and part-time staff and volunteer staff assistants listed here.

	Artistic Director	David Frank
	Managing Director	Raymond Bonnard
ARTISTIC	Associate Director/Dramaturg	Kathryn Long
	Dramaturgy Intern	Patricia A. Pederson-Lawton
ADMINISTRATIVE		
ACCOUNTING	Controller	James J. Gumulak
	Accounting Clerks	Donna Wojciechowski, Rose Coates
	Accounting Intern	Diane Dorsheimer
DEVELOPMENT	Director of Development	Anne E. Hayes
	Development Assistant/Special Projects	Karen A. Rybak
	Development Assistant/Bookkeeper	Julia Kiesznoski
MARKETING	Marketing Director	Dave Mancuso
	Publicity Director	Blossom Cohan
	Graphic Artist	Pamela Gibbs
	Marketing Assistant	Mary Jo Tomczak
	Telemarketing Manager	Neil Gordon
	Group Sales Representative	Joy Tocha
	Playbill Representative	Michael J. Baranski
	Publicity Intern	Marci Wiseman
OPERATIONS	Operations Manager	Dean Cohan
	Executive Assistant	Ann Marie Fedele
	Receptionist	Tonya U. Gaines
	Founding Associate	Kathryn Kingdon
	House Managers	Susan Jakoblew, Rick Mooney, Leslie Parker, Joanne Pera
	Usher Coordinator	Anne Reiman
	Maintenance	Tom Kirby
	Maintenance Assistants	Melvin Martin, Kenneth Martin, John Kiouses
	Stage Left Lounge Manager	Lee A. McCoy
	Bartenders	Donna Henderson, Assistant Manager, Jimmy Bates, Michael J. Borins, Pam Legge, Jimmy Smith
TICKET SERVICES	Manager	Henry W. Schmidt
	Assistant Managers	Leslie Parker, Mary Reddington
	Representatives	Peter Barnett, Joseph M. Camizzi, Sharon Cosimano, Rick Mooney
PRODUCTION		
	Production Manager	Randy Engels
	Assistant Production Manager	Christine Michael
COSTUMES	Costumiere	Mary Ann Powell
	Associate Costumiere	Anne E. Gorman
	Head Cutter	Vicki Vanecek-Young
	Cutter/Stitcher	Christina Rosendaul
	Wardrobe Supervisor	Anne Langdon
	Wardrobe Intern	Kathleen Jansyn
ELECTRICS	Master Electrician	Lovell M. Avery, Jr.
	Sound Design/Technician	Rick Menke
PROPERTIES	Properties Master	Patricia D. Haines
	Properties Artisan	J. Roo Huigen
SCENERY	Technical Director	Colin Stewart
	Scenic Artist	Elizabeth L. Linn
	Scene Shop Buyer	Gayle Ruhlen
	Carpenters	Bruce L. Beyer, Kraig M. Boyd, Peter Herr, Peter C. Syrett
STAGE MANAGEMENT	House Stagehand	James George, Jr.
	Production Stage Managers	Glenn Bruner, Barbara Ann O'Leary
	Interns	Terri Cooney, Amanda W. Sloan
STUDIO ARENA THEATRE SCHOOL	Dean of the Theatre School	Heather T. Spicuzza
	The Young Company	Patricia Carreras, Carolyn McCarthy, A. Sean Phelan, Michele Ragusa, Earl P. Scott, Scott Zak
	Stage Manager	Thomas E. Gervase

Fine dining at a discount

- Subscribers to the '87-'88 season enjoy substantial discounts at the following selection of Buffalo's finest restaurants.
- Many benefits are available to subscribers at Studio Arena.
- Call the Box Office at 856-5650.



Orchard Downs

THE FOUR CORNERS IN ORCHARD PARK

- A dining experience that is truly of rare form and distinctive style
- Dining with affordable excellence
- Happy Hour Buffet Mon. - Fri. 4:00 to 7:00 pm
- Buffalo's Oldest Sunday Brunch (newly revised)

662-3465



Jack Hanny
Proprietor

NOW OPEN SUNDAYS

632-7669

MEMBER STUDIO ARENA
DINING PLAN

swiss chalet

chicken + ribs

- ★ CHARCOAL BROILED CHICKEN
- ★ CHAR-BROILED RIBS
- ★ COCKTAILS
- ★ BANQUET SERVICE



DINNERS START AT **\$285**

JUST DOWN THE STREET
660 Main Street (beside Shea's)

Celebrity Lounge
where Buffalo's show people meet before and after the show.

MEMBER STUDIO ARENA DINING PLAN



Town & Country
Restaurant

NOW OPEN
SUNDAY
FOR DINNER
1-9 P.M.

DINNER FOR 2 SPECIAL

\$16⁹⁵

3393 Union Road
(corner Walden)
Cheektowaga, New York
684-1170

SULLIVAN'S
Bar & Restaurant

727 Elmwood Avenue
Buffalo, New York

*Serving lunch, brunch and
dinner. Featuring a truly
unique menu, salads,
sandwichs and our
famous cajun specialties!*

For dinner
before the show

For snacks
after the show . . .

SULLIVAN'S



Yianni's
AUTHENTIC
GREEK CUISINE

581 Delaware Ave., Buffalo, N.Y.

Free Parking
883-6033

MEMBER STUDIO ARENA THEATRE
DINING PLAN



Strikingly good dining.
Only area restaurant awarded
by Master Chef Institute.
Between the Staller and City Hall.
Adjacent parking. 856-8373.



Glass Abbey
Restaurant

entrances at
241 Main St.
248 Washington St.

854-3434

Lunches — Dinners
Late Nite Snacks

HAPPY HOUR
FREE HORS D'OEUVRES

BANQUET FACILITIES
AVAILABLE

MEMBER STUDIO ARENA DINING PLAN



THE Harbour
Marine Restaurant

formerly JAFCO

SAME OWNERSHIP—
BUD SCALISI

“IT JUST LOOKS EXPENSIVE”
“OPEN TO THE PUBLIC”

LUNCHES • DINNERS • COCKTAILS
WATERFRONT VIEWS

“Some People Think We’re A Little Dinghy”

“ON THE WATER IN THE CITY”

2192 Niagara Street
Buffalo, New York
877-9349

Open Daily 11:30 A.M.

320 Pearl Street
Buffalo, New York 14202

856-1081

Next To The Convention Center

Macaroni Co.

Manufacturers of Food & Drink



“Great Food
Served With Spirit”

Your Hosts:
Roger Pasquarella
Louis DiPronio



**A RESTAURANT
WITH UNIQUE FLAIR
AND EXCELLENT FOOD**

lunch, dinner, light fare

- TAKE OUT • CATERING
- SMALL PARTIES

486 ELMWOOD—883-0212

Shayleen's

69 DELAWARE AVENUE

*"Fine Dining
in Downtown
Buffalo"*

- Lunchons Served Daily
- Continental Cuisine Dinner Menu Offered Nightly
- After Theatre Menu
- Private Cocktail and Dinner Parties
- Live Entertainment every Wed., Fri. and Sat.
- Valet Parking

856-1732



Shayleen's

OLD DOCKET

51 Court Street
Buffalo, New York 14202

*Open Daily
11:00 a.m. - 11:00 p.m.
Breakfast, Lunches, Dinners
& Cocktails
Reservations Suggested*

Happy Hour
4 p.m. - 7 p.m.
ALL DRINKS \$1.25
FREE HORS D'OEUVRES

847-0945

MEMBER STUDIO ARENA
DINING PLAN

FREE VINO!

At Our Italian Food Festival

*Select any two Italian dinners,
from our large variety of
Homemade Specialties and
receive a free bottle of wine . . .
every Tuesday, Thursday and*

*Saturday from
4:30 p.m.*

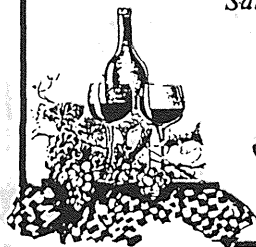

leopold's
leopold's
leopold's
leopold's
leopold's

The Lenox

140 North St. at Delaware Ave.
716-884-1700

the Park Lane
at the Circle

*Dine Before or After
The Show*

Delaware Avenue
at Gates Circle
883-3344

*Open Under
New Management*

*Member
Studio Arena Theatre Dining Plan*

NOT VALID WITH OTHER
PROMOTIONS, CERTIFICATES or COUPONS

**Sizzling Steaks,
Superb Seafood,
And Now
Elegant Banquets**

- Fine dining in a casual atmosphere
- Lunches & dinner served daily from 11:00 AM
- Sunday Dinner from 1 PM
- Banquet Facilities



ADAM'S

STEAK & SEAFOOD RESTAURANT

204 Como Park Blvd. Near Union Road
(Thruway Exit 62-E) **Reservations 683-3784**
All Major Credit Cards

Moby's

454 Pearl Street
(directly behind Shea's)
856-4412

*Come to the place that brings
you back to the atmosphere
of the*

50's & 60's

BEBOP WAS NEVER THIS HOT!!

Happy Hour daily 4 to 7 pm
Lunches and Dinners served daily
(Please call ahead for dinner reservations)

*Present this advertisement to
receive a drink with the
purchase of a drink of same
or greater value.*

**SERVING DAILY 11 AM - 11 PM
SERVING DINNER TUES. - SAT.
5 PM to 11 PM**

**511 RHODE ISLAND
(NEAR RICHMOND)
OPEN FOR LUNCH DAILY**

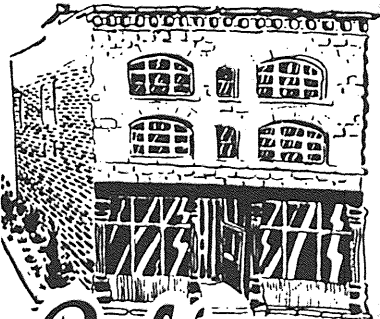

**Café
Casablanca**
SINCE 1943

Romanello's
RESTAURANTS

Since 1928



Roseland

490 Rhode Island St.
(5 minutes from Studio Arena)
882-3328

Visit our other locations:

PRIME RIB

7700 Transit Rd.

Williamsville

632-7770

SOUTH

5793 S. Park Ave.

Hamburg

649-0450

AMPLE PARKING

ambrosia

FINE GREEK CUISINE

serving breakfast, lunch & dinner

a modern cafe experience
homemade specials
and desserts daily

6 a.m. to 10 p.m. daily & saturday

7 a.m. to 5 p.m. sunday

881-2196

467 elmwood ave. at hodge

Menu Served
until 2 a.m.

J.P. Bullfeathers
THE WINE CELLAR
1010 ELMWOOD AVENUE • 885-3892

Three
levels of dining

In the Heart of Elmwood

Veal • Seafoods • Pastas
Fondue • Lite Meals

Saturday—Prime Rib

Boneless Cut

\$8.95

from 4 p.m.

Private Parties Arranged
—accommodations up to 100—

FREE PARKING

Meet the star in the lobby

**THE STAGE LEFT
LOUNGE**

**THE STAGE LEFT
LOUNGE**
the place to be

The Stage Left Lounge is open
before the play and during
intermission. It is also open after
the play on Fridays, Saturdays and
Sundays.

Subscribers discount 10%. Please
show I.D. at time of order. All
proceeds from Stage Left Lounge
benefit Studio Arena Theatre.
Thank you for your continued
patronage.



Before or after the theater,
enjoy yourself at our
NEW CITY LOCATION

**716 ELMWOOD
NEAR WEST FERRY**

or in the suburbs at
3945 MAIN AT EGGERT

*FRESH PASTA
4 NIGHTLY
DINNER SPECIALS*

•
SUNDAY BREAKFAST
BRUNCH
11 A.M. to 3 P.M.

The Women of Studio Arena is an organization which has offered volunteer services and support to the Theatre for some 32 years. The Women invite anyone who is interested in a most satisfactory volunteer experience working for Studio Arena to join their group. There are many varied and stimulating activities in which to become involved. For further information call membership chairman, Johanna Fallon at 649-3886.

Genesee Picture Frame Co.

Framing • Old Master Prints
English Hunt Scenes
Contemporary Posters

424 Pearl Street
Buffalo, New York 14202

Suzanne M. Bijak (716) 854-6295

Victorian to Contemporary ...

The Studio Arena Theatre Scene Shop
Carpenters are available for restorations,
renovations or special projects . . .

We specialize in custom built furniture,
architectural millwork, cottage and deck
construction and metalworking.

Available from
April through September

Call

(716) 856-6431

(716) 854-1659

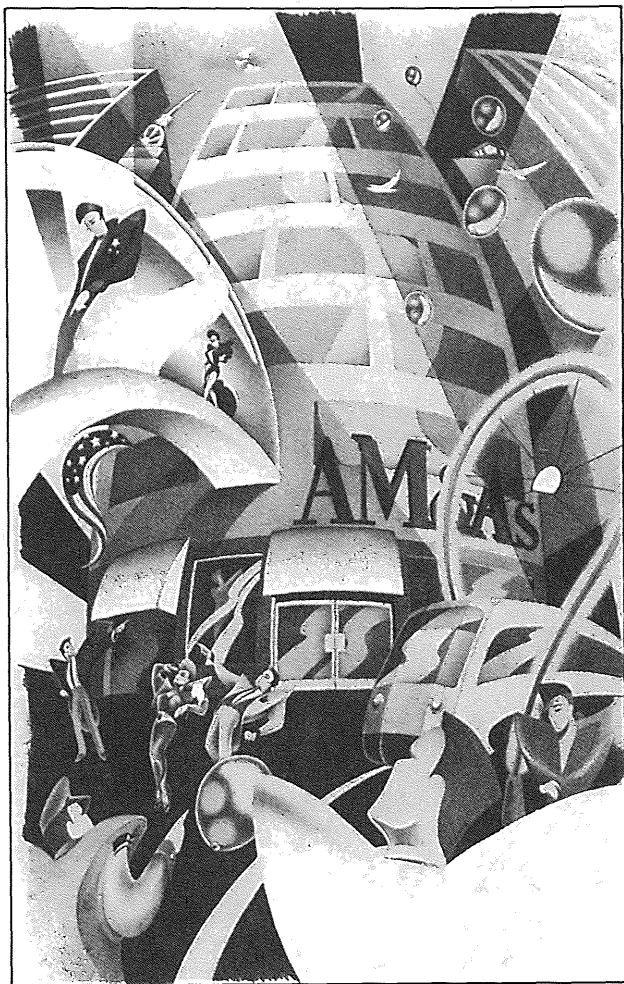

HEY, LOOK US OVER!

AM&A's Downtown is celebrating a fresh new look – from our recently completed walkway linking AM&A's to Main Place Mall, to our updated first and second floors.

Check out the fun; check out the fashions!

It's three weeks of excitement you won't want to miss.

March 20 – April 9

AM&A's
of course