

State University of New York College at Buffalo - Buffalo State University

## Digital Commons at Buffalo State

---

Studio Arena Programs

Studio Arena

---

9-13-1994

### Harvey

Studio Arena

Follow this and additional works at: <https://digitalcommons.buffalostate.edu/saprograms>

---

#### Recommended Citation

Studio Arena, "Harvey" (1994). *Studio Arena Programs*. 48.  
<https://digitalcommons.buffalostate.edu/saprograms/48>

This Book is brought to you for free and open access by the Studio Arena at Digital Commons at Buffalo State. It has been accepted for inclusion in Studio Arena Programs by an authorized administrator of Digital Commons at Buffalo State. For more information, please contact [digitalcommons@buffalostate.edu](mailto:digitalcommons@buffalostate.edu).

SEPTEMBER 13 - OCTOBER 16

# Harvey

BY MARY CHASE



30<sup>TH</sup> ANNIVERSARY SEASON

SPOTLIGHT ON BUFFALO



710 Main Street  
Buffalo, NY  
14202-1909

PLAY 1

NO REFUNDS

\$ 13.00

15 Price

M Series 118

Row | Seat  
193 | 277



710 Main Street  
Buffalo, NY  
14202-1909

PLAY 1

NO REFUNDS

\$ 13.00 Price

15 Series

M 119

Row | Seat  
193 | 277

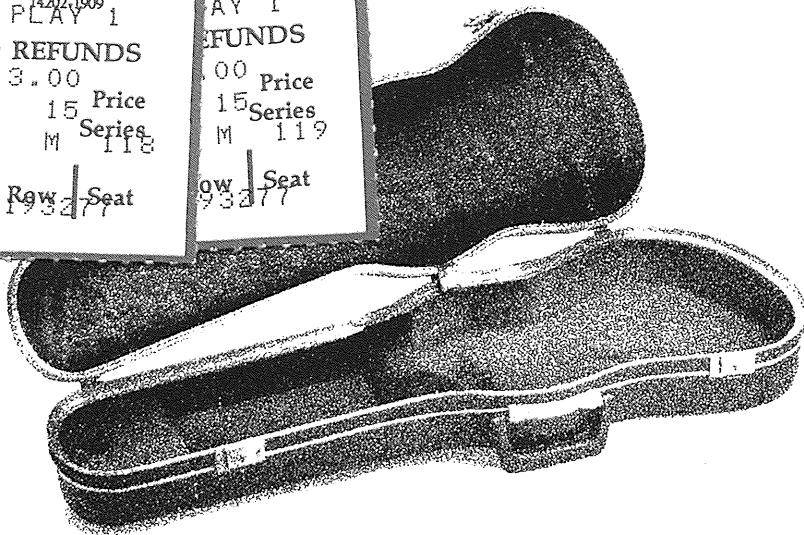

## THERE IS NO BETTER CASE FOR SUPPORTING THE ARTS THAN A FINE PERFORMANCE.

Whether it is on stage, on canvas, or  
on a street corner, the arts need our support.

Please join us in making it possible  
for artists to continue enriching our lives.



**M&T Bank**

Talk to M&T

# contents

## HARVEY

September 13 - October 16

- 3 . . . . . Title Page
- 5 . . . . . Cast Page
- 9-11 . . . . Theatre Notes
- 13-15 . . . Spotlight on Buffalo
- 16-17 . . . Welcome to Studio Arena Theatre
- 19-25 . . . Actor Biographies
- 29-31 . . . Production Biographies
- 33 . . . . . Producing & Artistic Director's Biographies
- 48-51 . . . Major Donors, Contributors, Tribute Fund
- 60 . . . . . Theatre Staff

### PODIATRY AFFILIATES, PC



**JEFFREY M. CARREL**  
DPM, FACFS

**DAVID M. DAVIDSON**  
DPM, FACFS

**KENNETH T. GOLDSTEIN**  
DPM, FACFS

409 Brisbane Building  
Buffalo, NY 14203-2104  
716/852-7800

3910 Harlem Road  
Snyder, NY 14226-4702  
716/839-3930

1150 Youngs Road  
Williamsville, NY 14221-8095  
716/689-8500 Fax 689-0523

1220 Main Street  
Niagara Falls, NY 14301-1116  
716/282-1595

## Voted best liquor store in the eastern United States\*—two years in a row!

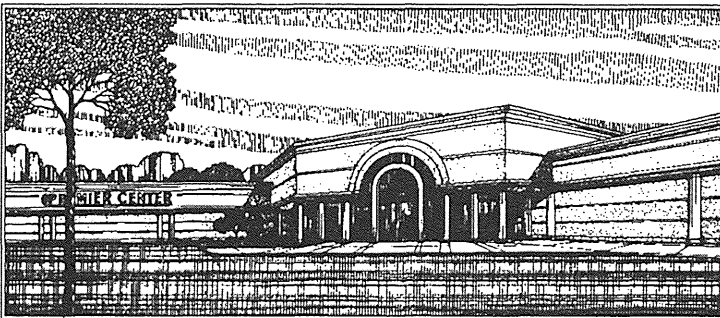

\* based on a survey of wine and spirit company executives conducted by the editors of *The Wine Spectator*

**PREMIER**<sup>®</sup>  
LIQUOR

3445 Delaware Ave., Kenmore  
Open Mon-Sat 9 AM - 10 PM  
(716) 873-6688

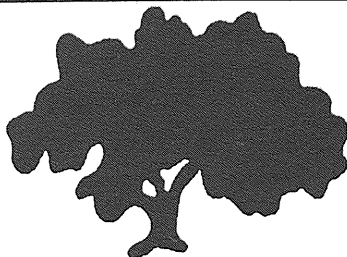

---

THE  
.....  
PARK  
.....  
ASSOCIATES, INC.  
.....  
HEALTH CARE CENTERS

---

*“Let Our Family  
Take Care  
Of Yours”*

*The Park Associates Facilities include:*

---

ARBOR PARK

2806 George Street • Eden, New York 14057 • 716-992-3987 • Fax 716-992-2281

---

AURORA PARK

292 Main Street • East Aurora, New York 14052 • 716-652-1560 • Fax 716-652-0018

---

ORCHARD PARK

6060 Armor Road • Orchard Park, New York 14127 • 716-662-4433 • Fax 716-662-6752

---

PARK SHORE

447 Lake Shore Drive West • Dunkirk, New York 14048 • 716-366-6710 • Fax 716-366-3031

---

RIVER PARK

Fifth & Maple Street • Allegany, New York 14706 • 716-373-2238 Fax 716-373-2273

---

SULLIVAN PARK

301 Nantucket Drive • Endicott, New York 13760 • 607-754-2705 • Fax 607-754-2610

---

THREE RIVERS

101 Creekside Drive • Painted Post, New York 14870 • 607-936-4108 • Fax 607-936-3641

---

WESTFIELD

26 Cass Street • Westfield, New York 14787 • 716-326-4646 • Fax 716-326-4621

GAVIN CAMERON-WEBB  
Artistic Director



RAYMOND BONNARD  
Producing Director

*presents*

# HARVEY

by  
**MARY CHASE**

Directed by  
**NAGLE JACKSON**

Cast

BARRY BOYS, JEANNE CAIRNS, LAVERNE CLAY, EILEEN DUGAN,  
TOM DUNLOP, BRIAN HOWE, JEANNINE MOORE, ADALE O'BRIEN,  
JOHN SCHUCK, YVETTE THOR, CHRISTOPHER WYNKOOP

Set Designer  
JAMES KRONZER

Costume Designer  
LIZ COVEY

Lighting Designer  
WILLIAM H. GRANT III

Stage Manager  
JULIA P. JONES

Sound Designer  
RICK MENKE

Honorary Co-Producer:



This production is made possible, in part, with public funds from the National Endowment for the Arts in Washington, D.C., a federal agency, the State of New York, the New York State Council on the Arts, Erie County and the City of Buffalo.

Studio Arena is a member of the following national professional organizations: League of Resident Theatres and Theatre Communications Group.

**229th Production, September 13 - October 16, 1994**

# BREAK A LEG!

BUT IF YOU DON'T PAY YOUR DOCTOR  
YOUR DOCTOR WILL CALL US

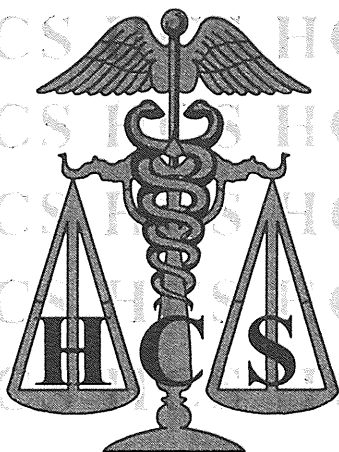

**HealthCare Credit Services, Inc.**

**The only collection bureau in  
Western New York  
*specializing exclusively*  
in the collection of  
medical debts.**

2316 Delaware Avenue Suite 258

Buffalo, NY 14216

**(716) 877-1399**

# cast

(in order of appearance)

Myrtle Mae Simmons	EILEEN DUGAN
Veta Louise Simmons	ADALE O'BRIEN
Elwood P. Dowd	JOHN SCHUCK
Mrs. Ethel Chauvenet	JEANNE CAIRNS
Ruth Kelly	YVETTE THOR
Duane Wilson	BRIAN HOWE
Dr. Lyman Sanderson	TOM DUNLOP
Dr. William Chumley	CHRISTOPHER WYNKOOP
Betty Chumley	JEANNINE MOORE
Judge Omar Gaffney	BARRY BOYS
E.J. Lofgren	LAVERNE CLAY

Cast changes for performances on 9/23-9/25

Elwood P. Dowd	CHRISTOPHER WYNKOOP
Dr. William Chumley	IRV WEINSTEIN

## SETTING: Buffalo, 1940

There will be one twenty-minute intermission.  
Running time is two hours and fifteen minutes.

This Theatre operates under an agreement between the League of Resident Theatres and Actors Equity Association, the Union of Professional Actors and Stage Managers in the United States. The Director is a member of the Society of Stage Directors and Choreographers, Inc., an independent national labor union. **ssdc**

## SPECIAL CREDITS

Casting . . . . . Michele Ortlip  
Guest Artists' Health Facilities . . . . . Jewish Center of Greater Buffalo  
Photographer. . . . . K.C. Kratt  
Special Thanks to Thruway Mall, U. of Buffalo, Syracuse Stage, Bombay Co., Buffalo Light and Supply, Sloan's Antique & Modern Furniture, Scotty's Furniture, Oracle Junction Bookstore, Markarian Oriental Rugs, Stall's Health Services, GeVa Theatre, The Lotus Blossom, Buffalo & Erie Co. Public Library Music Dept., WBFO FM 88.7, WNEB FM 94.5, Bob Rossberg, Russ Bracco, Mike Ferrentino, Don Atkinson, Elmer Schamber, Andy Ziemba, Jerry Hoehn, Bill Hoffman, Dan Britten.  
Additional Thanks to Tom Barnett Direct for tailoring John Schuck's suit.

Studio Arena Theatre and the State University of New York at Buffalo, Department of Theatre and Dance, cooperate under an affiliation agreement, assisting one another in pursuit of their respective cultural and educational missions.

The Studio Arena gratefully acknowledges the promotional assistance of:





*We touch the future...  
we teach.*



Buffalo Teachers Federation - NEA/NY-NEA  
Philip Rumore - *President*

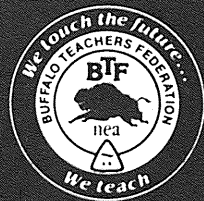
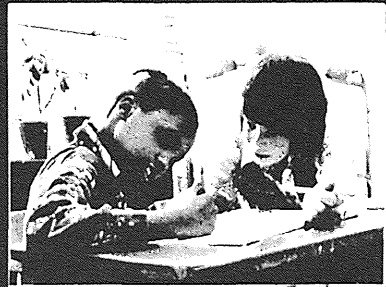



710 Main Street • Buffalo, NY 14202-1990

**BOARD OF TRUSTEES**

Henry P. Semmelhack, President	Burton Notarius, Vice-President
Welles V. Moot, Jr., Vice-Chairman	James L. Vardon, Vice-President
Frank J. Colantuono, Vice-President	Bruce McH. Kirchner, Treasurer
Patricia H. Garman, Vice-President	Gerald C. Saxe, Secretary
Frederick E. Munschauer III, M.D., Vice-President	

Albert N. Abgott	Gerald S. Lippes	Hon. Hugh B. Scott
James F. Anderson	George G. Malek	Irving M. Shuman
Warren E. Bartel	Gerard T. Mazurkiewicz	Louise G. Snyder
Richard C. Bezemer	Harry F. Mooney, Esq.	Nicholas D. Trbovich, Jr.
Audre Bunis	Mrs. Gerard E. Murry	B. Dale Wilson, M.D.
John R. Cummings, Sc.D.	Mrs. Donald F. Newman	(ex-officio)
John L. DeBerry III, M.D.	Kenneth R. Paslaqua	R. Marshall Wingate
Robert B. Engel	Mrs. Richard G. Reynolds	Howard Zemsky
Mary Jane Johnston	Robert Scheig, M.D.	

**HONORARY TRUSTEES**

Franz T. Stone, Honorary Chairman	Robert O. Swados, Honorary Vice-Chairman
NYS Assemblyman	Vincent J. Graber, Sr.
Richard R. Anderson	William R. Greiner
Mrs. Joan K Andrews	Charles J. Hahn
Common Council President	Richard E. Heath, Esq.
George K. Arthur	Congressman John J. LaFalce
Senator Alfonse D'Amato	Leonard R. Lenihan
Erie County Executive	Senator Daniel P. Moynihan
Dennis T. Gorski	Mrs. Calvin G. Rand

**EXECUTIVE BOARD OF WOMEN OF STUDIO ARENA**

Mrs. Richard G. Reynolds, President	Mary Jo O'Hagan, Vice-President
Kathleen Feliciano, Executive Vice-President	Geraldine N. Ryder, Secretary
Victoria DeBerry, Vice-President	Marie Schillo, Assistant Secretary
Carin Greenfield, Vice-President	Mrs. Faye Horowitz, Treasurer

**BOARD OF DIRECTORS**

Mrs. Edward Kelly Bartels	Rose H. Frank	Ruth F. Maier
Carol Kolis Burns	Marilyn M. Fuzak	Anne Altenburg Moot
Monica N. Dunn	Terri Sorell Grieco	Margaret Fox-Naughton
Ann C. Dutton	Mrs. Leo A. Kane	Diane A. Steiner
Jeanne C. Eaton	Elaine M. Mack	Mrs. Irving Vogel
Nancy Tuyn Forman		

**BRAVO!** As The Curtain Rises On Studio Arena's 30th Season!



**HURWITZ & FINE, P.C.**

**ATTORNEYS AT LAW**

# You never know where the performance will take you.



The performing arts take us places we've only dreamed about. And leave us more in touch with the possibilities within ourselves.

Key Bank<sup>®</sup> is proud to support the arts. They're our ticket to a lifetime of discovery.



America's neighborhood bank<sup>®</sup>.



Member FDIC. The Key Bank logo is a registered trademark of KeyCorp.

# theatre notes

---

## Directors Notes

by Nagle Jackson

It is very interesting to me that in this "age of therapy" when we are provided with "counselors" for every problem, every moment of grief or unrest, when there is a treatment for any variance or dependency - the play, HARVEY, should come back into vogue! In this play - written by Mary Chase after she had undergone some personal therapy herself - we are left with the happy notion that some abnormalities or addictions might just be better than that which passes for normal and responsible behavior. Elwood Dowd has what we would call a "drinking problem", scarcely the stuff of humor nowadays. But it doesn't seem to be a problem. He never harms anyone, never appears to be "drunk", and the benign temperament which this drug induces seems only to make his life happier - and the lives of those who meet him. When it comes to a choice between Elwood under the influence of "Harvey" and Elwood like everyone else, his family opts for the present and all its aberrations. This is about as politically incorrect as any notion could be in 1994. And yet, in 1994 several productions of this play

are suddenly materializing, and enjoying success. Have we perhaps gotten tired of everyone being self-reliant, socially responsible and physically fit? If so, what will become of the therapy industry which has become our latest social addiction? Might we actually decide that each case is different, or that "mental health" is a completely subjective affair? In short, if a lot of "Harveys" should suddenly materialize . . . a lot of professional types might be out of work.

HARVEY was first produced in 1944 and there is not one reference to World War II in it; this is not an oversight. The Broadway audiences did not want to be reminded of the horrors of that conflict. How socially irresponsible of them! For two and a half hours smart, sophisticated New Yorkers were concerned with a large invisible rabbit. As Elwood says towards the end of this play: "In this world you must be oh, so smart or oh, so pleasant. For years I was smart. I recommend pleasant". Have a pleasant time in the theatre with us.

## The Legend of The Pooka

The Pooka legend originates in Ireland and has a strong basis in Celtic Mythology. A pooka is an animal spirit that, despite a mischievous bent, is helpful and well disposed towards humanity. Pooka is also known as Puck, a character well known from Shakespeare's MID-SUMMER NIGHT'S DREAM who is described as follows:

*...Robin Goodfellow. Are you not he  
That frights the maidens of the villagery,  
Shim milk, and sometimes labour in the  
quern  
And bootless make the breathless house-  
wife churn,  
And sometime make the drink to bear no  
barm,  
Mislead night-wanderers, laughing at  
their harm?  
Those that Hobgoblin call you, and sweet  
Puck,  
You do their work, and they shall have  
good luck.  
Are you not he?*

MSD: II,1

One of the more famous pooka legends tells of a piper, a luckless half-fool in County Galway. One Halloween evening the piper was making his way home after having too much too drink. As he stopped to contemplate his life on the way home, a pooka in the form of a bull came upon him, and took him away to an enchanted house in a dark mysterious forest. Inside the house some old ladies sat around a table. "Who is it you bring, old pooka?" They asked, "Why the finest piper in all the land" replied the pooka. Whereupon the piper played. And he was the finest in all the land as the pooka had endowed him with the ability to enchant whomever was listening.

Mary Chase created a kinder, gentler pooka. It was her creative spirit who transformed the pooka into a 6 foot 1 1/2 inch white rabbit who has such a profound influence in those who see him and those who don't!

## 1994-95 ADVISORY COUNCIL

Frank J. Colantuono, Chairman

J. Robert Adare  
Thomas E. Baker  
John C. Bauers  
James Brandys  
Anthony J. Cassetta  
Dr. & Mrs. Sebastian G. Ciancio  
Frank Codella  
Mrs. Michael M. Cohn  
Warren T. Colville  
John J. Cronin  
Richard M. Crysler  
John S. Cullen II  
Alan Dewart  
James A. Eaton, Jr.  
Warren E. Emblidge, Jr.  
Mr. & Mrs. Norman F. Ernst, Jr.  
Dr. James P. Farkas  
Cheryl Smith Fisher  
Franklin H. Fitch  
Arnold B. Gardner  
Joseph D. Gentile, M.D.  
John M. Grace  
Robert M. Greene  
George T. Gregory  
Erik S. Hahn  
Miles Hall  
Mark E. Hamister  
G. Wayne Hawk  
Thomas M. Hayward  
Fred Holender  
Robyn Hudson  
Boris Joffe  
Mr. & Mrs. Samuel G. Johnson  
Dr. & Mrs. Leo A. Kane  
Mr. & Mrs. Harry F.M. King II  
Mr. & Mrs. Charles F. Kreiner, Jr.  
Shirley A. Krise  
Wilfred J. Larson  
Hal Leader  
Sheldon T. Lenahan  
Jeffrey A. Lippert  
Martin C. Lougen, Jr.  
Charles W. McCollum  
Michael G. McGowan  
Mr. & Mrs. James McLean  
William K. Mead  
Mary Lou Meddaugh  
Eleanor V. Millonzi  
Joseph H. Morey, Jr.  
William H. Nehill  
David Ott  
Dr. & Mrs. Robert J. Patterson  
Mr. & Mrs. Henry M. Porter  
David S. Quackenbush  
May C. Randazzo  
Joseph K. Randle  
Dr. & Mrs. George B. Rosenfeld  
Mr. & Mrs. Darwin W. Schmitt  
Thomas H. Speller, Jr.  
Robert L. Stevenson  
Mr. & Mrs. James J. Tanous  
Dr. Nicholas D. Trbovich, Sr.  
William L. Van Schoonhoven  
Mr. & Dr. C. Penn Wettlaufer  
Laura Weyler  
Mr. & Mrs. Donald Will  
Frank R. Williams III  
Edward G. Wright

Joseph *Palanker*  
& Sons

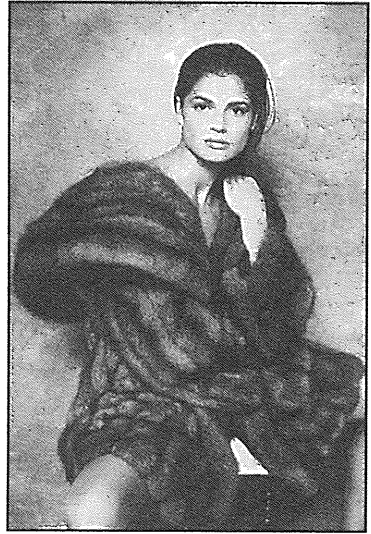

*m. dellas*

*Manufacturers and creators*

*of elegant furs for 60 years*

...

4446 Main Street 839-5900

## Reality vs. Fantasy

We all know the difference between reality and fantasy. Reality is based upon sensory input and fantasy is based upon imagination - a uniquely human ability to create within the framework of the mind.

But what is one to do when one's senses register something entirely contrary to instinct? How does one react when something that one hears, touches, sees, tastes or smells comes from a place exclusive to the world of fantasy (for it can exist nowhere else). That is the central quandary in HARVEY for both Veta-Louise and Dr. Chumley. Both of them struggle against what they have observed to be real- that is, Elwood P. Dowd, Veta's brother and Dr. Chumley's patient, has a six-foot white rabbit named Harvey as a best friend!

Elwood P. Dowd's common sense view of the world is actually quite uncommon. His mind doesn't fight with his senses or his socialization. "Good evening Mr. Dowd," Harvey says to Elwood upon their first encounter. Elwood continues, "I turned and there was this great white rabbit leaning against a lamp-post. Well, I thought nothing of that, because when you have lived in a town as long as I have lived in this one, you get used to the fact that everybody knows your name." Chumley, a psychiatrist, is schooled in the staid world of scientific empiricism. This is a world in which conclusions are reached by observation and experimentation. At one point Dr. Chumley explains to Dr. Sanderson, "The function of a psychiatrist is to tell the difference between those who are reasonable, and those who merely talk and act reasonably." To Chumley, everything is based upon what he observes as filtered through his education.

Veta represents standards of social acceptance. She recognizes throughout the entire play that Harvey exists, but her primary concern is how her brother Elwood has affected her social life and what her friends will think about her

brother's unconventional friend.

The minds of both Veta and Dr. Chumley struggle against what they have observed to be real. The reality of a six-foot pooka just cannot fit in the confines of the world views of Veta, Chumley or Chumley's assistant, Dr. Sanderson. "We all have to face reality, Dowd- sooner or later." Sanderson says. Elwood replies, "Doctor, I've wrestled with reality for forty years and I am happy to state that I finally won out over it."

Initially Dr. Chumley is very frightened upon meeting Harvey. After recognizing the value of what Harvey could bring- friendships, relaxation, a vacation in Akron- the doctor is willing to accept Harvey and in fact, wants him for himself. "Fly-specks. I've been spending my life among fly-specks while miracles have been leaning on lamp-posts on Elmwood and Summer."

The taxi driver, E.J. Lofgren, plays a crucial role in Veta's decision to accept Harvey. As Elwood is about to receive the injection that will essentially remove Harvey from Elwood's mind, the driver explains that he "... has been drivin' this route for fifteen years. I've brought 'em out here to get that stuff and drove em' back after they had it. It changes 'em....But afterward-oh-oh...They yell at me to watch the lights ...They scream at me to hurry. They got no faith...Lady after this, he'll be a perfectly normal human being and you know what bastards they are!" She comes to recognize that Harvey is not just a figment of Elwood's naive mind but an embodiment of the spirit and of the soul that makes Elwood a whole human being.

Initially Harvey is an affront to all that the characters hold dear. Only after undergoing a fundamental change in values do they accept Harvey and all his implications. Ultimately both make the decision to simply accept that which cannot otherwise be explained.

*I've been spending my life among fly-specks while miracles have been leaning on lamp-posts on Elmwood and Summer."*

L

ONG, LONELY HOURS. REHEARSAL



AFTER REHEARSAL. THE FRUSTRATION OF MISSED

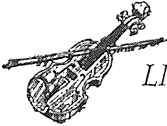

LINES, BROKEN STRINGS AND ACHING

MUSCLES. YET WHEN THE LIGHTS DIM AND THE

CURTAIN RISES, ALL WE SEE IS THE



FLAWLESS PERFORMANCE BEFORE US.

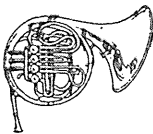

IT TAKES A UNIQUE FOCUS AND UNTOLD

ENERGY TO EXCEL. WE APPLAUD THOSE WHO

MAKE THE BEAUTY OF PERFORMING AN ART.

**Community  
Blue**

The HMO of  Blue Cross & Blue Shield of Western New York, Inc.



**Blue Cross & Blue Shield  
of Western New York, Inc.**

A MEMBER OF THE BLUE CROSS AND BLUE SHIELD ASSOCIATION,  
AN ASSOCIATION OF INDEPENDENT BLUE CROSS AND BLUE SHIELD PLANS.

# spotlight on Buffalo

## Buffalo, 1940:

The Queen City through the Eyes of a Big, White Rabbit

With HARVEY, playwright Mary Chase paints a world as humorously preoccupied with illusions as its lead character, Elwood P. Dowd. First presented on Broadway in 1944, HARVEY provided audiences with an evening of entertainment that flirted with escapism. Today, by re-setting this Pulitzer-prize winning comedy in Buffalo, 1940, our city is cast in a role true to this theme: a universe above, beyond, and outside the qualms and quandaries of the world at large.

The Buffalo we visit in HARVEY is a bit different than the one we call home. It is a Buffalo whose palette features a humorous juxtaposition of social graces and social disgrace. Our characters, concerned more with saving face than saving the world, seem unaffected by (or perhaps uninterested in) the residue of a national depression or the harbingers of a world war.

Indeed, the Buffalo of 1940 (in both script and history books) is/was a city of exciting revitalization. As early as 1936, the Queen City began to see and feel the positive effects of Roosevelt's New Deal. Thanks to Federal Funding, many historic projects were brought to fruition by decade's end. The airport and zoological gardens were graced with retouchings. Fifteen million dollars was devoted to, of all things, a new sewage system. And in the field of arts and entertainment, the Memorial Auditorium and Kleinhan's Music Hall both broke ground in 1938, and opened their doors in 1940.

Ironically, Buffalo had another economic benefactor at the close of the 1930's - the conflict in Europe: Or, better said, "The War 'Over There'". In HARVEY, Berlin seems as far away from the library of the Dowd family as Oz is from Netherland. And yet, history tells us that many of America's industrial centers had begun to feel the positive influx of monies generated by the fighting in

Europe, and the demands it created, as early as 1937. Buffalo was no exception. By 1940, "Business in Buffalo turned a handspring..." declared *The Evening News*. The fact that it took a war to do it is little more than a footnote in the Buffalo of Elwood P. Dowd

Since its inception, Buffalo's geography has served as a key element to its rise and continued prosperity. This was never more evident than in 1940. According to sources of the decade, in addition to the refurbished airport, our city grew to become one of the world's greatest fresh water ports, and the nation's second largest rail center. These factors transformed Buffalo into an industrial metropolis which shattered production records in both the steel and grain industries. In fact, by 1940, Buffalo's steel companies boasted fifteen thousand workers, and its grain milling and distribution efforts were hailed as the largest in the world.

One booster in 1940 declared Buffalo "the best location for business enterprise... It is a city in which people want to live and work." The same supporter claimed: "Buffalo has escaped the most dangerous form of decay - the movement of its industries to other regions." Indeed, "...the movement is in the other direction - new businesses are coming to Buffalo!" Early in the decade, the City Directory reported that more than \$100,000,000 would be spent on various expansion programs. Within eight years, that figure had reached almost \$169,000,000. A small sampling of the major contributors to this urban renaissance included *Bethlehem Steel, Bell Aircraft, Trico, General Mills, Iroquois Brewing, Veterans Hospital, Westinghouse, Adam, Meldrum & Anderson, and L.L. Berger.*

by Jonathan Glass-Riley

*... a Buffalo whose palette features a humorous juxtaposition of social graces and social disgrace.*



# BEAUTY FOR THE LONG HAUL.

The '95 Subaru Legacy® LS Wagon



With 131 cubic feet of interior space and the traction of Subaru All-Wheel Drive, the new Legacy Wagon is long on Beauty. And it sells for less than a comparably sized 4x4. Maybe that's why the Legacy Wagon has been the #1 selling all-wheel drive wagon in America for 13\*\* years in a row. Beautiful.



**NorthTown Subaru**  
3675 Seridan Drive  
(near Millersport Highway)  
Amherst 835-8500

**SUBARU**   
The Beauty of All-Wheel Drive.™

*A Tradition  
of Caring*



*Committed to Total Professional Nursing and  
Rehabilitation Services in a Christian Environment*

Niagara Lutheran Home  
and Rehabilitation Center  
64 Hager Street • Buffalo, NY 14208  
(716) 886-4377

Niagara Lutheran Delaware Home  
1040 Delaware Ave.  
Buffalo, NY 14209  
(716) 886-7740



Please call Us  
for Further  
Information or  
to Arrange a Tour



**BUFFALO  
PLASTIC  
SURGERY**

*Board-Certified Plastic Surgeon*

**Dr. Jeffrey Meilman, M.D. FACS**  
811 Maple Rd. • Williamsville, NY 14221  
716/626-5300

**Genesee  
Picture Frame Co.**

- Quality
- Selection
- Satisfaction

*Art*  
365 DAY ROUND ENTERTAINMENT

428 Pearl St.

854-6295

# spotlight on Buffalo

**The music that is featured  
in HARVEY includes compositions by  
Buffalo natives  
Harold Arlen and Yip Harburg.**

"I'd much rather have a bottle in front of me than a frontal lobotomy!"

**Dorothy Parker**

"The difference between a fine oil painting and ... a photograph is simply this: a photograph shows only the reality; a painting shows not only the reality but the dream behind it ... It's our dreams that keep us going."

**Veta Louise Simmons**

"We have to be willing to accept nonsense, just as we accept our dreams. Once we do that, our lives become both wonderful and funny."

**Clifton Fadiman**

"The truth may set us free, but fantasy is far more entertaining!"

**Anonymous**

"Reason always means what someone else has got to say."

**E. Cleghorn Gaskell**

"Impropriety is the soul of wit!"

**W.S. Maugham**

## **Artist and lecturer Robert Henri on the painter's brush stroke:**

The mere brush stroke must speak for itself. It counts whether you will or not.

It is on the canvas and it tells a tale.

It is... rich, full, generous, alive, and it knows what is going on...

Its tiny but expressive ridges catch light in their own way...

It has its own speed and direction...

Strokes tell their tale in harmony with, or in opposition to, the motive of the whole picture.

There are rich, fluent abundant strokes...

Strokes that come from brushes which seem fully charged, as though they were filled to the hilt and had plenty to give...

Strokes which mount, carry up, rise...

Strokes which are placid...

The stroke of an eyebrow as it rises in surprise...

Strokes which end too soon...

Dull strokes and confused strokes on youthful, spirited faces.

There are strokes which laugh, and strokes which bind laughter..."

# Welcome to Studio Arena Theatre

## TICKET SERVICES

**Telephone:** 716-856-5650  
**Outside Buffalo calling area:**  
1-800-77STAGE  
**FAX:** 716-856-3415

### Hours:

Monday - Friday .....10am-8pm  
Saturday-Sunday ..... Noon-8pm

**Tickets:** Single tickets are priced \$13.00 to \$35.00. Subscription packages are available at discounted rates. Tickets may be charged by phone with American Express, MasterCard, Visa, or Discover.

**Rush Tickets:** Based on seating availability, rush tickets may be purchased by the general public beginning at 12 Noon on Tuesday and Wednesday for that evening's performance at 50% off regular ticket prices. Rush tickets are available for \$6.00 to students, senior citizens and military personnel beginning one hour prior to curtain for all performances (proper identification required).

**Gift Certificates:** Introduce a friend to Studio Arena Theatre. Gift certificates in any amount are available year-round at the Ticket Services Office and make perfect gifts for all occasions.

**Group Sales:** Discounts from 15% to 30% off regular ticket prices are available to groups of 15 or more. For more information on group sales, theatre tours or guest speakers, call 856-8025.

**Exchanges:** Only subscribers may exchange their tickets at the Ticket Services Office by mail or by FAX at least 24 hours prior to the performance they are unable to attend.

**New Past-Date Ticket Privileges:** Under our new policy, if you miss your performance and didn't exchange your subscription tickets, you can now reserve new tickets by mail, fax, or in person in advance. That means you avoid waiting in line at the Theatre a

half-hour before curtain time. For a \$5 processing fee, we will reserve the best available ticket(s) for any remaining performance of that same production. You can avoid paying the processing fee the first time you use the Past-Date privilege by turning in the free ticket included in your subscription package, or give the free ticket to a friend. Check your subscriber guidelines for more details or call our ticket office representatives at (716) 856-5650.

## PERFORMANCE NOTES

### Performance Times:

Tuesday-Friday ..... .8pm  
Saturday ..... .5pm and 9pm  
Sunday ..... .2pm and 7pm  
Selected Thursdays ..... .2pm

**Late Arrivals:** Late arrivals will not be seated until a suitable break in the play and may not be seated in exact seating locations until intermission. Your promptness is appreciated by your fellow audience members and the actors.

**Weather Conditions:** If the performance takes place despite adverse weather conditions, Studio Arena cannot issue refunds to patrons unable to use tickets.

### Photographs and Tape Recordings:

The use of recording equipment or the taking of photographs in the theatre during the performance is strictly forbidden.

**Emergencies:** Doctors and others carrying beepers are encouraged to leave their beepers with the House Manager at the Information Counter (across from the Coat Check Counter in the Main Lobby) or to turn them off during the performance. If you expect calls during a performance, please leave your name and seat location with the House Manager, and the phone number 856-8025 with your telephone service.

**Fire Notice:** Please take a moment to

notice the red exit sign nearest the seat you occupy. This is the shortest route to the street. In the event of fire or other emergency, please walk to the exit and follow directions of the house staff. Fire extinguishers are located at each ramp entrance.

**Attention Parents:** Parents wishing to bring children to Studio Arena performances are advised to call the Ticket Services Office in advance to determine suitability of play content to age. In deference to actors and fellow audience members, house management reserves the right to ask that disruptive children be removed from the Theatre. Please, no babies.

## FOR YOUR CONVENIENCE

**Smoking:** Smoking is permitted in designated areas of the Stage Left Lounge only. Please limit smoking in the outer lobby to intermission.

**Food and Beverages:** No food or drink is allowed in the theatre proper. Beverages and snack items are available in the Stage Left Lounge and at the Concessions Counter off the Main Lobby one hour prior to curtain as well as intermission for all performances. In the Stage Left Lounge, beverage and snack orders for intermission may be placed prior to the beginning of Act I. Subscribers receive a 10% discount in the Stage Left Lounge with their Subscriber I.D. Card. All proceeds benefit Studio Arena Theatre. Thank you for your continued patronage.

**Coat Check:** Coat check service is available at the rear of the Main Lobby opposite the Information Counter for a fee of \$1.00 per item. Studio Arena Theatre is not responsible for articles left in the coat check.

## ADDITIONAL SERVICES

**Hearing Impaired:** Listening assistance headsets for our infrared listening system are available at the Information Counter for a \$1.00 suggested voluntary donation. For more information on this service or to reserve headsets in advance, call the

Ticket Services Office.

**Mobility Impaired:** Studio Arena Theatre is accessible to the mobility impaired. To arrange special seating in advance, call the Ticket Services Office.

**Comments/Questions:** Our House Managers are pleased to receive comments or questions at the Information Counter located directly across from the Coat Check Counter in the Main Lobby.

**Drama Classes:** Studio Arena's Theatre School, in its 67th year of operation, offers year round classes for ages 5 to adult. For more information, call 856-8025 ext. 1770.

**Informances:** Playbill commentary can be found in each program with post-performance discussions scheduled for the first Tuesday and Thursday after opening of each production. Discussions are free and open to the public.

**Women Of Studio Arena:** The Women of Studio Arena has offered volunteer services and support to the Theatre for 37 years. Services include a costume show featuring costumes from past Studio Arena productions, hospitality to our guest artists and much more. Anyone interested in a stimulating volunteer experience is invited to join this group by calling membership chairman, Carin Greenfield.

## GROUP DISCOUNTS AVAILABLE

Order Your  
Tickets Now!

Call  
**856-8025**

*Silhouette*

For me it must be a Silhouette



*If all the  
World's a Stage  
wouldn't you like  
to see the Play*

Quality  
Since  
1893

  
**buffalo Optical**  
5 Convenient Locations

**Every Bride Needs One...  
Good Cooks Deserve One.**



Wonderful deep enameled steel bowls from Arabia of Finland. Perfect for tossing salads, bake-and-serve, chilled desserts or charming with fruit of flowers as a centerpiece. 3-qt. Available in Green Herb, Blueberry, of Black Mushroom. Regularly \$30.00, now \$24.95. 716-852-7876

**pitt petri**

378 DELAWARE AVE./852-7876/  
4552 MAIN ST./SNYDER

**CHAPTER & VERSE  
BOOKSTORE**

371 Delaware Ave  
Buffalo, NY  
852-6515



*Fine Religious Books  
& Gift Items*

**Special  
Orders  
Welcome**

*Free Parking off Franklin St. in  
Trinity Church Lot*

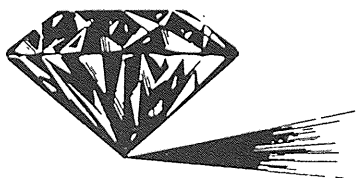

Lazare Diamonds®  
Exclusively Ideal Cut.  
See our fine selection at:

**GEORGE TEUFEL  
& SONS INC.**  
*Jewelers • Gemologists*

361 Delaware Avenue  
Buffalo, New York 14202  
852-1423

*Fine Jewelry • Repairs and Resetting*

• *Appraisal Services* •  
PLATINUM & GOLD CRAFTSMAN

# cast

## BARRY BOYS

Judge Omar Gaffney



Barry is delighted to be making his debut with Studio Arena Theatre. He has worked for nearly four decades in the British, Canadian and American not-for-profit regional theatres as actor,

director and teacher. In the last decade his theatrical homes have been with Nagle Jackson at the McCarter Theatre in Princeton, New Jersey; with Vincent Dowling's Great Lakes Shakespeare Festival in Cleveland, Ohio; and with Kent Thompson's Alabama Shakespeare Festival. At ASF he has appeared in twenty productions, three under the direction of Gavin Cameron-Webb. With Great Lakes he appeared in the first American production of *THE LIFE AND ADVENTURES OF NICHOLAS NICKLEBY* and as an award-winning Pistol in *HENRY V*. Barry appeared many years ago at SUNY-Buffalo with Yevgeny Yevtushenko, and more recently at Chautauqua with Carole Shelley in *THE LION IN WINTER*.

## JEANNE CAIRNS

Mrs. Ethel Chauvenet



Jeanne is delighted to return to the Studio Arena stage after being a member of the theatre's resident company for several seasons appearing with John Schuck in *IMPORTANCE OF BEING EARNEST*,

and *MARET/SADE* and with George Grizzard, Roy Schieder in *CYRANO*. Recently a member of the Dallas Theater Center, she has performed in *DRIVING MISS DAISY*, *PAINTING CHURCHES*, *SWEENEY TODD*, *ALL*

*MY SONS*, *A NIGHTINGALE SANG*, *EARNEST*, *HARVEY*, *HAY FEVER*, *A LITTLE NIGHT MUSIC* with Betty Buckley, *PIRATES OF PENANCE* and on tour with ZsaZsa Gabor in *40 CARATS*. Films include *WHEN DREAMS COME TRUE* with Lee Horsley, *TOUCH AND DIE* with Martin Sheen. TV credits include *DANGEROUS CURVES*, PBS series *THE WRITE COURSE* and as Mrs. Santa on the *BARNIE* video *WAITING FOR SANTA*. Her most daring experience last year was learning to fly for DTC's *CHRISTMAS CAROL* as the Ghost of Christmas Past.

## LAVERNE CLAY

E.J. Lofgren



Laverne has appeared in or directed over 50 productions since 1961. His acting credits include *CONNECTION*, *PURPLE VICTORIOUS*, *BOYS NEXT DOOR*, *THE ISLAND*, *CAUCASIAN CHALK CIRCLE*,

*WELFARE*, *ANTIGONE*, *DAY OF ABSENCE*, *THE BLACKS*, *DEATH OF BESSIE SMITH*, *ORISON*, *NEVIS MOUNTAIN DEW*, *SPELL #7&*, *MISS EVER'S BOYS*, *BEFORE IT HITS HOME*, and numerous other productions. His directing credits include *BRANCHED FROM THE SAME TREE*, *CEREMONIES IN DARK OLD MEN*, *BLACK LOVE STORY*, *ANGELA*, *RIVER NIGER*, *SPLITT SECOND* and *DRIVING MISS DAISY* to name a few.

*Plan Your Holiday  
Parties at  
Studio Arena Theatre.  
Discounts Available.*

*Call  
856-8025*

Fleet Is

---



Proud To Play

---



A Supporting

---



Role.

---



**Fleet Bank**

*A Member of Fleet Financial Group*

We're here to make a difference.™

Member FDIC.

# cast

## EILEEN DUGAN

Myrtle Mae Simmons



Eileen is delighted to return to Studio Arena Theatre's stage where she previously understudied and then played Olivia in *T W E L F T H NIGHT*, and performed for two years with Studio's

Young Company. She has also been a member of the resident core of actors at Buffalo's Kavinoky Theatre where she has played more than thirty roles including Joy Greshem in *SHADOWLANDS* and Elizabeth Proctor in last seasons *THE CRUCIBLE*. Eileen is a graduate of the National Shakespeare Conservatory, and the Artistic Director of her own company, Gideon, which produces Shakespeare's plays as well as touring performances and workshops for high school audiences.

## TOM DUNLOP

Dr. Lyman Sanderson

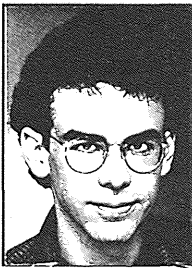

Tom most recently played the Cappadocian in *SALOME*, starring Al Pacino (Stamford Center for the Performing Arts), and Bentley Summerhays in *MISALLIANCE* at Long Wharf. Off-

Broadway he played Malcolm in *MACBETH*, Lysander and Peter Quince in *A MIDSUMMER NIGHT'S DREAM*, and Lord Faulconbridge in *KING JOHN*. Other regional credits include the Cincinnati Playhouse, Utah Shakespearean Festival and Williamstown Theatre Festival. He is a licensed pilot, a contributing writer to Martha's Vineyard Magazine and a graduate of the Juilliard Drama Division.

## BRIAN HOWE

Duane Wilson

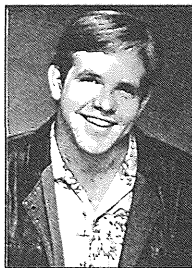

Brian Howe recently appeared in two evenings of comedy for HBO's New Writer's Project. He also had the pleasure of working with David Mamet on his New York production of *OLEANNA* under-

studying and performing the role of John. Also on stage: an artist-in-residence at the Manhattan Punch Line, Charley in *CHARLEY'S AUNT*, directed by Gavin Cameron-Webb at Indiana Rep., *SHEAR MADNESS* in Boston, *HENRY LUMPER, A MIDSUMMER NIGHT'S DREAM, MISALLIANCE*. On TV: 2 network comedy pilots (NBC and ABC), *SPENSER: FOR HIRE, LAW AND ORDER, LOVING* and a TV movie, *THE MAD HOUSERS*, with Richard Kiley and Sam Robards.

## JEANNINE MOORE

Betty Chumley



Jeannine appeared most recently in the world premiere production of *LOSING*

*FATHER'S BODY* at Portland Stage in Maine. She also appeared as Sue Smith to Don Ameche in the National Company of *NO, NO N A N E T T E*, Goneril to Frank Silvera in *KING LEAR* and has

appeared in many off-Broadway and regional shows as well as television on *BONANZA, ALL MY CHILDREN, AS THE WORLD TURNS* and over 100 commercials. Film credits include *THE PRESIDENT'S PLANE IS MISSING* with Peter Graves, *THE THIEF* with Richard Crenna and most recently *SIX DEGREES OF SEPARATION* with Stockard Channing and Donald Sutherland.



# Award Winning Performance

Long after the curtain comes down and the lights have been turned off, the memory of a great performance stays with you.

At Marine, we work hard to give you the kind of service you'll remember and want to come back to. Marine Midland Bank salutes Studio Arena, and we offer our best wishes in the 1994-95 season.



**MARINE  
MIDLAND  
BANK**

Member HSBC  Group

©1994 Marine Midland Bank

Member FDIC

# cast

## ADALE O'BRIEN

Veta Louise Simmons



Adale O'Brien is delighted to be working at Studio Arena with Nagle Jackson and John Schuck. Mr. Jackson directed Ms. O'Brien in LETTICE AND LOVAGE during Actors Theatre of Louisville's 91-92 sea-

son. She has taken part in 178 productions during 25 seasons at ATL and originated roles in AGNES OF GOD, TALKING WITH, CEMENT-VILLE, STANTON'S GARAGE, BETTY THE YETI and many others during the annual Humana Festival of New American Plays. Ms O'Brien's career in American theatre spans 36 years and includes international appearances in Canada, Yugoslavia, Ireland, Israel, Greece, Hong Kong and Australia.

## JOHN SCHUCK

Elwood P. Dowd

John Schuck is overjoyed to be returning to his hometown, Buffalo, and to the Studio Arena stage where he has performed in numerous plays since 1966. While in Buffalo some of his favorite productions were THE FANTASTICKS,



MARAT/SADE, ANTIGONE, THE IMPORTANCE OF BEING EARNEST and OH KAY!.

Now living in Los Angeles, Mr. Schuck has had a wide and varied career on stage, film and television. On Broadway, he held the role of "Daddy Warbucks" for 1 1/2 years in ANNIE. He played opposite Charlton Heston in the London production of THE CAINE MUTINY. He



*Cynthia Olson*  
J E W E L R Y

Above: 14 kt gold diamond ring

Fine handcrafted designer jewelry in gold and platinum.

443 Delaware Avenue, Suite 211  
Buffalo, New York 14202  
(716) 854-2000  
(above Mabel Danahy)

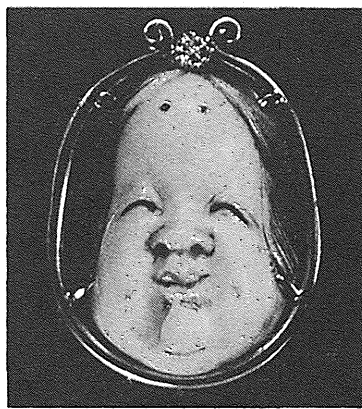

## THE ORIENT EXPRESSED

This hand-carved antique Ivory Netsuke face is now a 1 1/4" x 1" brooch. The frame is 18kt. yellow gold, crowned with a diamond. It was hand-made in our shop with no damage to the Netsuke. Let us turn one of your assorted irresistibles (arrowheads, porcelains, shells, wooden objects, etc.) into a wonderful pendant or pin. Free consultation.

**ORRIN L. BECKER**

BUFFALO / 854-5825



Carol Jasen

Don Postles



Jacquie Walker

Rich Newberg



**STANDS FOR  
NEWS**

# cast

has worked at regional theatres around the country including The American Conservatory Theatre, San Francisco; The Cleveland Play House; Center Stage, Baltimore.

Among his extensive film credits are STAR TREK IV; STAR TREK VI; M\*A\*S\*H; McCABE AND MRS. MILLER; BREWSTER McCLOUD; THIEVES LIKE US; OUTRAGEOUS FORTUNE and coming in October PONTIAC MOON with Ted Danson. On television, many will remember Mr. Schuck in the role of "Sgt. Enright" on the hit series McMILLAN AND WIFE. Recent directorial credits for Mr. Schuck include the Los Angeles production of SAND MOUNTAIN by Romulus Linney and in San Francisco, THE FOREIGNER by Larry Shute.

## YVETTE THOR

Ruth Kelly



Yvette is originally from Marin County, California. She received her training from North Carolina School of the Arts. Yvette arrived in New York with a Bang on the 4th of July 1992. Since then

she has appeared off-Broadway in THE HISTORY OF JFK PART I, on television in LAW AND ORDER, ANOTHER WORLD and AS THE WORLD TURNS. Film credits include PEGGY SUE GOT MARRIED, TUCKER, HOUSE OF CARDS and a supporting role in WHITE MAN'S BURDEN directed by Gregory Hines, due to be released this fall.

Save your ticket stub for a discount on a full season subscription (prior stubs excluded).

Call 856-5650 today.

## CHRISTOPHER WYNKOOP

Dr. William Chumley and

Elwood P. Dowd on 9/23-9/25

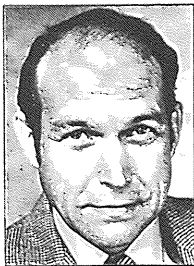

Mr. Wynkoop is delighted to return to Studio Arena having performed here last spring as Mr. Prowde in THE GAME OF LOVE AND CHANCE. This summer he was busy filming Spike Lee's CLOCKERS, and several guest appearances on AS

THE WORLD TURNS, ALL MY CHILDREN and THE CONAN O'BRIAN SHOW. Mr. Wynkoop performed at Shea's in the national tour of THE BEST LITTLE WHOREHOUSE IN TEXAS and SHERLOCK HOLMES. Other tours include SOUTH PACIFIC, THE KING AND I and 1776. Broadway credits include WHOOPEE!, CITY OF ANGELS and taking over for Rip Torn in the Tony Award winning ANNA CHRISTIE with Liam Neeson. Mr. Wynkoop has had guest appearances on LAW AND ORDER, NYPD MOUNTED, most soaps and for HBO's YURI NOSENKO with Tommy Lee Jones. Films include CROOKLYN, GHOST BUSTERS, MOSCOW ON THE HUDSON and GOING IN STYLE. Audiences may recognize him as the High School principal in the current NY lottery commercial.

## IRV WEINSTEIN

Dr. William Chumley on 9/23-9/25



While best known to Western New York audiences as a veteran news broadcaster on WKBW-TV's EYE-WITNESS NEWS program, Irv has been involved in theater most of his life. His stage career in Buffalo spans more than

three decades and includes memorable performances in numerous plays. In the early 1980's, Irv was a partner in THE PLAYHOUSE theater in downtown Buffalo. Irv is delighted to be back on stage at Studio Arena. His most recent work at Studio Arena was in the 1989 production of YOU CAN'T TAKE IT WITH YOU.

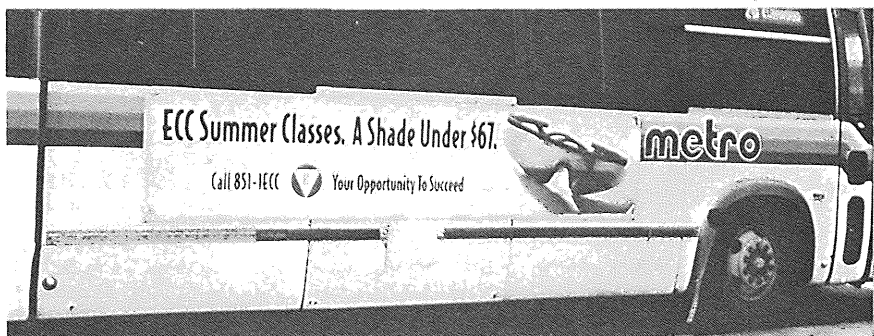
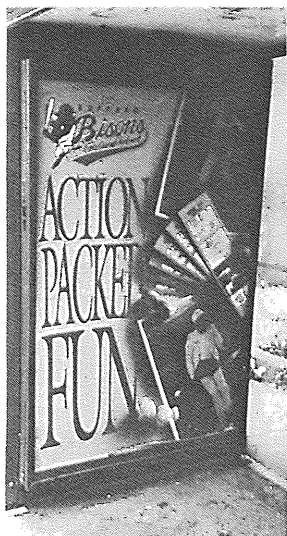

# TDI COVERS BUFFALO...

## AND OTHER IMPORTANT PLACES IN THE U.S.

TDI is a high profile combination of media forms, markets and packages of visibility.

Here in Buffalo you'll find us on buses, bus shelters and light rail. And if you travel to 50 other U.S. markets, you'll see us there too.

We're TDI and 1 out of every 5 American adults will be spending time with us today.



**1-800-WANT-TDI**

THE VISIBLE NETWORK

1956 HOLTZ ROAD, CHEEKTOWAGA, NY 14225  
(716) 634-9611 • FAX (716) 634-7022

## SPACIOUS, CHARMING 10 ROOM HOME

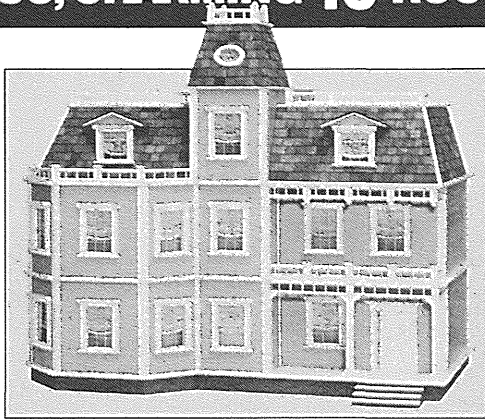

Historically significant mansion abounds with traditional hand-crafted details. 10 spacious rooms await imaginative decorating by collector or very lucky little girl. Many more beautiful homes open for inspection.

### **Clayton's Toys and Gifts**

5225 Main Street • Williamsville, New York • 633-1966

No one appreciates a great performance more than we do.

We are proud to support Studio Arena Theatre  
Donald E. Burns, VP, Resident Manager and Investment Executives  
3737 Marine Midland Center, Buffalo, NY 14203

For information on investment and financial services for individual  
and institutional clients, please call:

(716) 849-0800      (800) 537-7398

### **Kidder, Peabody**

© KIDDER, PEABODY & CO. INCORPORATED. FOUNDED 1865. MEMBER SIPC. A SUBSIDIARY OF GE



*A tough act  
to follow*

# **Business First**

*The Business Newspaper of Buffalo and Western New York*

*Call 882-6200 to subscribe.*



# production

## **NAGLE JACKSON**

### **Director**

Nagle Jackson has directed at major theatres throughout the country, in both Eastern and Western Europe, on Broadway, and has served as Artistic Director of both the Milwaukee Repertory Theatre (1970-76) and the McCarter Theatre, Princeton, (1979-90). He recently stepped down from the McCarter administration in order to pursue his dual career as a playwright and director. His play OPERA COMIQUE won a Drama-Logue award after its San Francisco premiere at A.C.T. and was subsequently produced by Roger Stevens at the Kennedy Center in Washington D.C. with Brian Bedford, Eli Wallach and Ann Jackson in leading roles. His new musical adaptation of THEY SHOOT HORSES, DON'T THEY? had its world premiere at the Denver Center in the spring of 1992 and received a Development Award from the Richard Rodgers Foundation in New York.

In 1988 Mr. Jackson directed THE GLASS MENAGERIE for the Gorky Theatre of Leningrad. In 1990 he directed ROMEO AND JULIET for the Trondelag Theater in Trondheim, Norway and presented his McCarter company in performance at The Open Theatre in Oslo.

His two newest plays, THIS DAY AND AGE and THE QUICK-CHANGE ROOM will receive their world premieres during the '94-'95 season at the Oregon Shakespeare Festival and the Denver Center Theatre Company.

His last credit here at Studio Arena Theatre was directing THE DINING ROOM in our 1992-93 season.

## **LIZ COVEY**

### **Costume Designer**

Liz is delighted to be working with Nagle once again. Recent credits include THE VORTEX for Walnut Street, ABSURD PERSON SINGULAR for Pittsburgh's Public Theatre, SCHOOL FOR WIVES at the Denver Center, and VAUDEVILLE for Bennington's Old Castle Theatre. Her work has been seen at most of the major regional theatres including McCarter Theatre, Seattle

Repertory, Hartford Stage Company, A.C.T. and Milwaukee Repertory. A native of England, Liz lives in a Manhattan loft and is a co-author of two books on theatrical costuming.

## **WILLIAM H. GRANT III**

### **Lighting Designer**

William has designed lighting for Dance Opera and Theatre throughout the United States, Canada, Europe, Africa, South America, the Caribbean and the Middle East. He has designed extensively for the Milwaukee Repertory Theatre Company, the Philadelphia Drama Guild, The Alabama Shakespeare Festival and the New York Shakespeare Festival as well as many other Regional and Off-Broadway companies.

He has designed for the Alvin Ailey American Dance Theatre, American Ballet Theatre, and has been resident lighting designer for The Philadelphia Dance Company (PHILANDANCO) for the past fifteen years. His past designs for Studio Arena include MISS EVERS' BOYS, THE WORLD GOES 'ROUND and ONCE ON THIS ISLAND. He has taught lighting design at the City College of New York and is the author of A BASIC HANDBOOK OF STAGE LIGHTING. In his spare time, Mr. Grant is an accomplished harpist.

## **JAMES KRONZER**

### **Set Designer**

James designed last year's production of THE WORLD GOES 'ROUND with Darwin Knight directing. Mr. Kronzer resides in Washington, D.C. where he freelances as a set designer. Shows include THE FOOD CHAIN & FREE WILL AND WANTON LUST with Nicky Silver, NIGHT OF THE IGUANA, SIGHT UNSEEN, THE TRIP TO THE BOUNTIFUL, DEATH AND THE MAIDEN plus many others. He was a design consultant on the Las Vegas production of STARLIGHT EXPRESS. He has designed for theatres such as The Kennedy Center, The Shakespeare Theatre, The Studio Theatre, Woolly Mammoth and the Olney Theatre, where he is the resident set designer. He has also worked abroad for both the National Theatre of Great Britain and the Royal



# “Soooooo Big”



We're upstate New York's largest advertising and public relations agency, with offices in Buffalo, Rochester and Syracuse.

### **Sooooo what?**

So we can offer you a depth and breadth of marketing and communications resources that no one else can. That's why clients like Welch's, Kodak, Ford Dealers of Western New York and Northern Pennsylvania, Russer Foods, Marine Midland, Pyramid Malls, Agway, The Buffalo News and The Buffalo Sabres choose EMA. And why you should give us a call.

ERIC MOWER AND ASSOCIATES, INC.  
BUFFALO/ROCHESTER/SYRACUSE  
716-842-2233

Advertising • Public Relations • Sales Promotion • Market Research  
Member, American Association of Advertising Agencies

# production

Shakespeare Company. He has been nominated for the Helen Hayes Award in Washington D.C. six times and received the award for outstanding set design in 1990 and 1993. Upcoming projects include *SOMEONE WHO'LL WATCH OVER ME* and *THE LIVING*.

## RICK MENKE

Sound Designer/Technician

Rick is very pleased to be a part of Studio Arena's 30th Anniversary and "Spotlight on Buffalo" season. Rick is a native of the Buffalo area and is beginning his 21st season as Resident Sound Designer for Studio Arena Theatre (and 31st season as a Bills fanatic!). Rick spent part of his summer as sound consultant for *SHAKESPEARE IN THE PARK* at Delaware Park and the other part of the summer falling in love with the state of Montana! He is a member of I.A.T.S.E. Local #10 and resides in Clarence with his wife Elaine and their two "well traveled" children, Katie and Nathan.

## JULIA P. JONES

Stage Manager

Julia returns to Buffalo's Studio Arena to celebrate it's 30th Anniversary. In the past two years, Julia has stage managed several shows for SAT including *LEND ME A TENOR*, *A...MY NAME IS STILL ALICE*, *MAN OF THE MOMENT*, *DANCING AT LUGHNASA*, and that holiday season stand-by *A CHRISTMAS CAROL*. Across the country Julia has stage managed several shows including tours of *SHOWBOAT*, *FIDDLER ON THE ROOF*, and *ANNIE*. She also worked at several theatres in her native St. Louis. Julia holds a BFA in Stage Management from Webster Conservatory of Theatre Arts.

Are you having a 30th Birthday or Anniversary this year?  
Call 856-8025  
and become a member of  
**Studio Arena's  
30th Anniversary Club.**



**PRATT & LAMBERT  
INC.**

*The Official Paint of  
Studio Arena Theatre*

## After The Show

Espresso  
Capucino



Herbal Teas  
& Coffees

Ice-  
Cream  
Dreams

Old-  
Fashioned  
Sundaes

Tantalizing  
Sweets &  
Desserts

*Melanie's Sweets Unlimited*

THEATRE PLACE—620 Main St.—854-6700  
*Next Door to Shea's*

**OPEN HOUSE**

**Thursday, Sept. 29  
6:30 PM - 8:30 PM**

and

**Sunday, Oct. 2  
12:00 PM - 3:00 PM**



*Buffalo Academy  
of the  
Sacred Heart*

**3860 Main Street  
(716) 834-2101**

LIFESTYLE ADVICE FROM THE  
BUSINESS LAWYERS

# Stop and Smell the Roses



In the hustle of our days,  
it's so easy to tune out the symphonies,  
overlook the beautiful...  
simply forget to enjoy. Our advice:  
Take more time to do  
just what you're doing right now.

**Lippes, Silverstein, Mathias & Wexler**

ATTORNEYS

700 Guaranty Building ■ 28 Church Street ■ Buffalo, NY ■ 716-853-5100

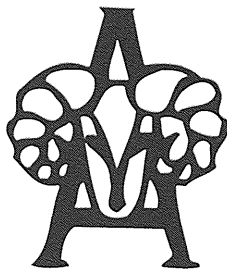

## The RAMA Group of Companies

Specializing in short  
run 4 color printing,  
mailing and *ALL*  
your Graphic needs.  
A combination of  
advertising, printing  
and a distribution  
center.

*We are the proud  
printers of  
Studio Arena's Playbills  
and proud to support  
the Arts in Buffalo.*

25 Boxwood Lane  
Cheektowaga, NY  
14225

**668-5223**

# producing and artistic directors

## RAYMOND BONNARD

### Producing Director

Mr. Bonnard has been a significant force in guiding Studio Arena Theatre since his arrival in Buffalo in 1984. He describes the season as "an opportunity to thank and celebrate Western New York which has supported this nationally recognized theatre for 30 seasons."

Mr. Bonnard holds a Bachelor's Degree in music and a Master of Fine Arts Degree in theatre from the Professional Director Training Program at Ohio University, where he graduated cum laude in 1976. He assisted Vincent Dowling at the Great Lakes Theatre Festival and later was the resident stage manager at the Cleveland Play House. During this time, he served as musical director for the Cleveland Play House production of *THE HOLLOW CROWN* at Chautauqua and he directed *ON GOLDEN POND* for the New London Barn Playhouse in New Hampshire. He served as Production Manager at Missouri Repertory Theatre where he also attained the rank of assistant professor at the University of Missouri-Kansas City. While at Missouri Rep, he initiated and produced a showcase of one-act plays and directed Terrence McNally's play, *NOON*, for that series which has grown to become Missouri Rep's second stage.

Mr. Bonnard left Missouri in 1981 to join the founders of the Delaware Theatre Company where he helped to guide that company's growth to become a leading cultural institution in Delaware.

He lives with his wife and two sons in North Buffalo, and his youngest son is a native Buffalonian.

## GAVIN CAMERON-WEBB

### Artistic Director

Gavin Cameron-Webb starts his third season as Studio Arena's Artistic Director. Last year he directed *MAN OF THE MOMENT*, *THE GAME OF LOVE AND CHANCE* and staged *A CHRISTMAS CAROL* before going on to direct *HENRY V* at the Alabama Shakespeare

Festival. This season in addition to the holiday classic, he will direct *A SHAYNA MAIDEL* and the final production of the year before going on to the Colorado Shakespeare Festival to stage *ROSENCRANTZ AND GUILDENSTERN ARE DEAD*.

Before arriving in Buffalo, he had been a free lance director based in New York. Highlights are productions of *HAMLET* (with Val Kilmer), *OTHELLO* (with Jimmy Smits), *MEASURE FOR MEASURE*, *PYGMALION* and many productions of *THE IMPORTANCE OF BEING EARNEST*. Mr. Cameron-Webb has also directed a large number of contemporary plays including *LEND ME A TENOR*, and Arthur Kopit's *END OF THE WORLD*. He also staged the European premiere of Paul Rudnick's *I HATE HAMLET* starring Horst Buchholz.

He started his professional career as an actor with the Rochester Shakespeare Theatre where he worked with Len Cariou and Pierre le Fevre, before moving on to the GeVa Theatre. He made his professional stage debut as St. Just in Georg Buchner's *DANTON'S DEATH*. Since leaving Rochester, he has concentrated on directing. He has directed at many theatres across the country including the McCarter Theatre, the Indiana Repertory Theatre, the Missouri Repertory Theatre, the Shakespeare Theatre at the Folger and the Clarence Brown Theatre. In New York City, he has directed at the Roundabout Theatre, Manhattan Punch Line and the Juilliard School.

Mr. Cameron-Webb holds a MFA from Ohio University. He has taught at Southern Methodist University, the Juilliard School and SUNY-Purchase. He is a member of the Society of Stage Directors and Choreographers and is pleased to be a resident of Buffalo.

Theatre parties are a great way to raise money for your favorite organization, call

**856-8025**

for more information TODAY!

# Buffalo Chamber Music Society

*Seven great concerts!*

Series ticket \$50.00  
Single ticket \$12.00

- Angeles and Alexander Quartets.....October 11  
Trio Fontenay.....November 1  
Ying Quartet.....November 29  
Prazak Quartet.....February 7  
Carmina Quartet.....March 21  
The Lydian String Quartet with  
Sanford Sylvan, baritone.....April 18  
Mendelssohn String Quartet with  
Charles Neidich, clarinet.....May 16

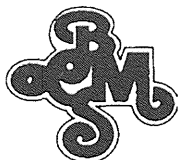

Tuesday evenings at 8:00 p.m. at Kleinhans Music Hall.  
Pre-concert talks by the artists at 7:15 p.m.  
Call 838-2383 for our brochure or more information.



## WORLD CLASS BRASS!

### CANADIAN BRASS

Friday, Oct. 28, 8pm  
Center for the Arts  
SUNY, Amherst  
\$25/ \$20/ \$15

Amazing! Famous!  
Infamous and fun!  
Hear mega recording stars,  
the Canadian Brass, in their  
World Premiere opener for  
the sparkling Fine Arts  
Center. From classical to  
popular works, their  
technical feats will blow  
you away!

Coming  
Wednesday,  
Nov. 16,  
8pm

HUBBARD  
STREET  
DANCE  
CHICAGO

ARTS FOUNDATION  
716-886-0067  
1026 NIAGARA STREET  
BUFFALO, NEW YORK 14213

*Providing Service  
Through  
Independent Agents  
Since 1914*



**EXCHANGE  
INSURANCE  
COMPANY**

*Providing Service Through  
Independent Agents Since 1914*

A member company of Selective Insurance

Edward G. Wright, CPCU  
Chairman & President

741 Delaware Avenue  
Buffalo, NY 14209  
(716) 884-8970

“All the world’s a stage...”



... and here's the program.

**THE BUFFALO NEWS**

*Proud to be a sponsor of Studio Arena Theatre*

# VICTORIAN RESTORATIONS

Fine Carpentry of Enduring Quality

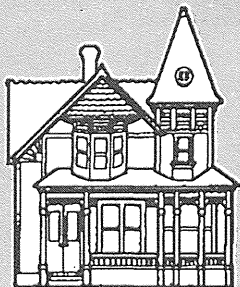

*We Provide High Quality Carpentry for Residential and Commercial Needs*

- Office Renovations
- Wooden Porch Specialists

**882-4458**

**Bill Fraize**

Norwood Avenue, Buffalo

## Small College... **Big Results!**

*Two Year Programs In:*

**Fine Art  
Graphic Design  
Interior Design  
Photography  
Business  
Early Childhood  
Education  
Liberal Arts  
Music  
Music Business**

# Villa

**Villa Maria College**

**896-0700**

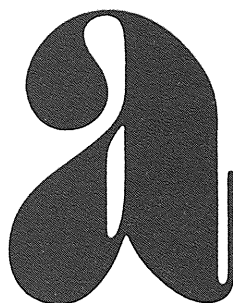

## WORLD OF EXHIBIT IDEAS IN YOUR OWN BACKYARD

Founded in Buffalo nearly fifty years ago, Hadley Exhibits remains solidly home-owned and operated. However, you will find our outlook far from provincial. Hadley offers the latest technology, the skills of seasoned craftsmen, and complete services at home and overseas.



**Hadley Exhibits Inc**

1950 Elmwood Avenue  
Buffalo, NY 14207-1981  
716.874.3666



LEBRO'S SUPPORTS THE ARTS  
330 Campbell Blvd. • Getzville  
(716) 688-0404



*The Art of  
Design*  
Deborah Filipiak Interiors  
675-2622  
*Total Design Services*  
Residential & Commercial Interiors  
**Studio/Gallery**

## CENTER FOR PLASTIC SURGERY

Hanley M. Horwitz, M.D.  
Zvi Sharf, M.D.  
David P. Rigan, M.D.  
Jonathan A. Graff, M.D.

5611 Main Street  
Williamsville  
NY 14221

**(716) 631-8500**

94 Olean Street  
East Aurora  
NY 14052

# Rue Franklin

## Seasonal French Dinner Menu

341 Franklin Street • Buffalo, New York  
Dinner served Tuesday-Saturday • Phone 716-852-4416  
Bar service until midnight.





# A COMMUNITY WHOSE OBJECTIVE IS MEANINGFUL LEARNING

COLLEGE PREPARATORY • GRADES PRE-K TO 12 • CO-EDUCATIONAL

**OPEN HOUSE - NOVEMBER 17, 1994 - 9:00AM**

**ParkSchool**

4625 HARLEM ROAD • SNYDER • NEW YORK

839-1242

ACCEPTANCE IS GRANTED TO QUALIFIED STUDENTS WITHOUT REGARD TO RACE, COLOR, RELIGION OR NATIONAL ORIGIN

## We're Where To Go After The Show!

Show Stopping European Style Desserts,  
Espresso, Cappuccino, & Fine Coffees

5229 Main Street, Williamsville, New York



## Aim High

We can help you  
reach your  
goals!



**Gaines Emhof Metzler & Kriner**  
*Certified Public Accountants*

Hilton at the Waterfront • 120 Church Street  
Buffalo, New York 14202  
716/842-6600



## The Media Center

2001 Main Street  
Buffalo, N.Y.  
14208  
Call: 888-2590

### IMAGINGWORKS®

Digital Imaging in 4:2:2  
Digital Compositing and SPFX  
2D and 3D Animation  
Digital Photographic Production



### W.N.Y. FILM ARCHIVE®

Western New York's  
Largest Historic Film Collection  
Multiple Format Transfer  
Archival Submissions Welcome



## Digital Arts in 4:2:2

### TELEVISION/FILM/VIDEO PRODUCTION

Broadcast and Cablecast  
Sports and Entertainment  
Information and Documentary  
Industrial and Commercial  
Training and Instructional  
Commercials and Marketing Videos



**Animation Film SPFX Television**



Proud to  
Support  
the Arts

**Levin &  
Company**

Certified Public Accountants

100 Lafayette Court • 465 Main Street  
Buffalo, NY 14203-1797  
716/854-7131

**BUY 2 GET THIRD FREE  
YEARROUND!**

On More Than 2500 Of Our Most Popular Products  
Including Crayola, Liquitex, Grumbacher and Winsor-Newton.  
See Hyatt's For The Best Selection & Savings in W.N.Y.

**HYATT'S**

All Things Creative

Upstate NY's Leading Supplier of:  
Art, Architectural, Graphic,  
Engineering, Plotter, Picture  
Framing & Signage Supplies

910 Main St, Buffalo

884-8900

8565 Main St, Clarence

632-0001

Walden Galleria

684-6162

937 Jefferson Rd, Rochester

292-6500



Community Music School

*Celebrates 70 Years*

884-4887

With A New Site  
Jewish Community Center  
on North Forest Road

*Students of all ages, races, colors, ethnic or religious  
origins are welcome at our locations in Buffalo,  
Snyder, East Aurora and Getzville.*

THE  
ROAD  
TO  
HAPPINESS  
IS  
PAVED  
WITH  
THE  
ARTS!

Best Wishes To  
Studio Arena Theatre  
For Their Continued  
Success!



*Gernatt*

ASPHALT PRODUCTS, INC.

TAYLOR HOLLOW ROAD • COLLINS, NEW YORK 14034

(716) 532-3372

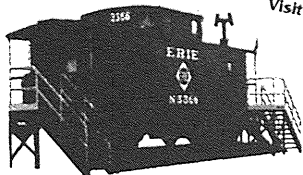

Visit Our Caboose

- Models, Plastic & Wood
- HO, Lionel, LGB, N Gauge Trains
- Artist's Materials & Crafts
- Radio Control Cars, Planes & Boats
- Die Cast Miniatures
- Doll Houses
- Doll House Furniture

OPEN NIGHTS TILL 9:00  
SUNDAY 10:00 TILL 5:00

"Biggest  
Hobby Store  
in U.S.A."

3366 Union Road at Walden  
(1/2 mile from Walden Galleria Mall,  
2 miles from the Airport)  
Buffalo, N.Y. 14225  
716-681-1666

## NIAGARA HOBBY & CRAFT MART

# BDO

Accountants & Consultants

## Performance Second to None

Martin C. Lougen, Jr., Managing Partner  
Lawrence D. Joseph, Partner  
Kenneth M. Hoffman, Partner  
Carolyn D. Valenti, Partner  
Keith R. Bookbinder, Partner

BDO Seidman • 1200 Staller Towers  
Buffalo, NY 14202 • (716) 853-9333

*Caring for People - Caring for W.C.N.Y. Arts*

## Kazmierczak and Nowak D.D.S., P.C.

James A. Metzger D.D.S.  
Michael D. Kazmierczak D.D.S.  
Martin J. Nowak D.D.S.

General Dentistry

800 Delaware Rd  
Kenmore, NY 14223  
716/877-5566

### *In House Dental Services*

Kara L. Vegso D.M.D.

Full service Portable Dentistry to Retirement  
& Health Related Facilities and Private Homes

716/877-5740

## Benefits:

Advising Businesses,  
Not-For-Profits, and  
Government Employers  
in the area of:  
~Employee Benefits~  
including ERISA,  
Qualified Retirement Plans  
and Flexible Benefit Plans

### HUMPHREY & ASSOCIATES Attorneys At Law

135 Delaware Avenue • Suite 405 • Buffalo, NY 14202  
ph (716) 852-0155 / fx (716) 852-2779  
contact: Charles Humphrey or Holly Baum

DEEP DISCOUNT PRICES  
ON  
FURNITURE, CARPETING,  
BEDDING, ORIENTAL &  
AREA RUGS, DECORATOR  
FABRICS & SERVICES

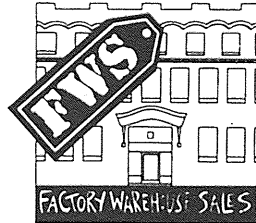

Everything in Fabrics at FWS

1738 Elmwood Avenue, Buffalo, NY  
Between Hertel & Great Arrow  
874-5740

Transitowne Plaza  
Transit Road, Clarence NY  
685-1414

*Furniture at this location*

FIND OUR AD IN THE YELLOW PAGES

MISTER  TIRE CO., INC.

35 YEARS FAMILY OWNED AND OPERATED

**"ONLY OUR TIRES ARE INFLATED  
- NOT OUR PRICES"**

**LOWEST  
PRICES  
IN TOWN**

- Senior Citizen Discount
- No Appointment Necessary

**Complete Line of  
New and Used Tires!**

**Full  
Service  
Dept.**

**1035 WILLIAM ST., BUFFALO NY 14206  
856-1696 • service • 847-1760**



*Great Western*  
CHAMPAGNE

Popping up  
at better  
holiday parties  
for over a  
century.



Great Western Winery, Hammondsport, New York

# KAVINOKY & COOK

Attorneys-at-Law

*Over 40 years  
of Service  
to the  
Community*

120 Delaware Avenue / Buffalo, NY 14202 / (716) 845-6000  
207 Queen's Quay West / Toronto, Ontario M5J 1A7 / (416) 866-8242

# St. Joseph's Collegiate

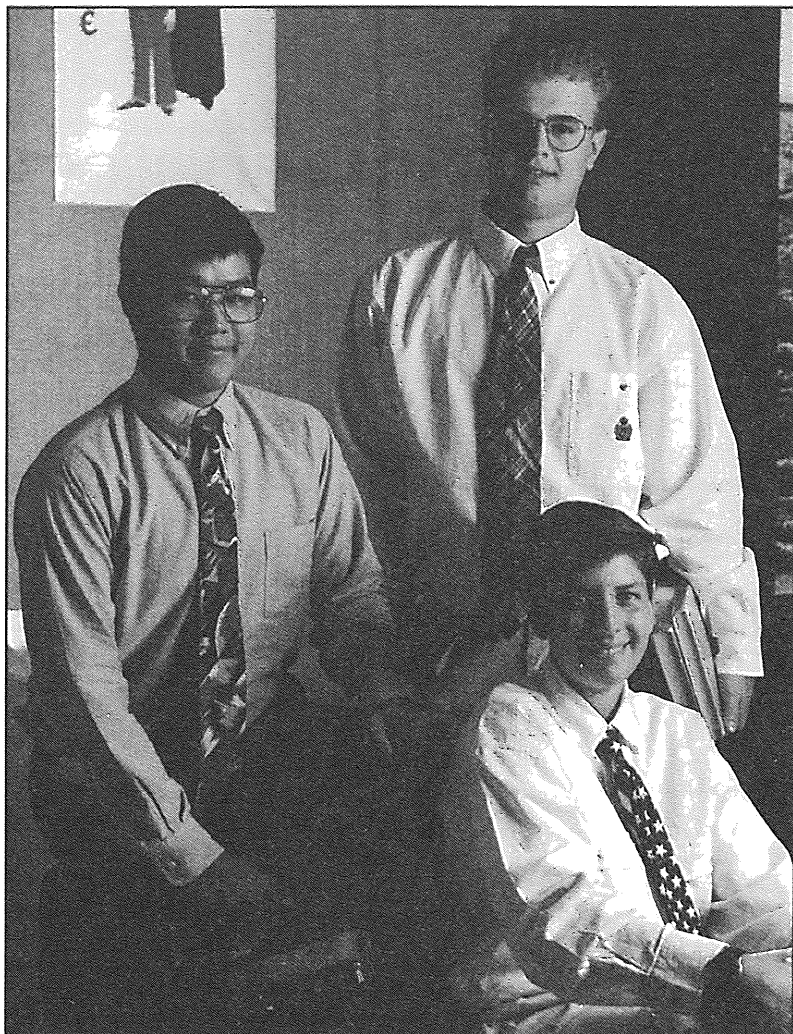

tradition • community • spirit • excellence • values • service

## **Fall Open House:**

Sunday, October 2, 11:30 AM to 2:30 PM;

Wednesday October 5, 6 to 8:30 PM

## **Scholarship and Entrance Exam:**

Saturday, November 19, 1994, 8:30 AM

845 Kenmore Avenue

Buffalo New York

874-4953

# The Kavinsky Theatre

1 9 9 4 - 1 9 9 5 S e a s o n



## *Redwood Curtain*

By Lanford Wilson

A magical journey into the giant redwood forest by a girl in search of her father.

Sept. 15 - Oct. 16



## **My Fair Lady**

By Lerner & Loewe

The most celebrated musical of all time based on "Pygmalion" by Bernard Shaw.

Nov. 3 - Dec. 11



## **THE PRICE**

By Arthur Miller

A dramatic triumph of staggering power by America's greatest living playwright.

Jan. 5 - Feb. 5



## *Uncle Vanya*

By Anton Chekhov

A classic revival of a timeless comedy from the pen of the great Russian master.

Feb. 23 - Mar. 26



## **The Mousetrap**

By Agatha Christie

The longest running play in theatre history by the beloved sorceress of British mystery.

April 20 - May 28

Special Discounts For Seniors, Students, Groups & Parties

**CALL THE KAVINOKY BOX OFFICE AT 881-7668**

On the historic campus of D'Youville College at 320 Porter Avenue



Theatre parties are a great way to raise money for your favorite organization, call

**856-8025**

for more information  
**TODAY!**

Happy 30th  
Anniversary



**k . c . k r a t t**

64 AMHERST ST  
BUFFALO, N.Y.

14207

(716) 876-8275

FAX 874-3074



Be a part  
of the  
Anniversary  
Season  
by placing an  
advertisement  
in the  
commemorative  
30th Anniversary  
Playbill

*Call Us Today*  
716-896-2884

**BARANSKI**  
**ADVERTISING**

MICHAEL J. BARANSKI  
MARKETING REPRESENTATIVE

BEAUTIFUL HAIR,  
BEAUTIFUL SKIN,  
BEAUTIFUL NAILS -  
A NECESSITY.

*Richard Michael*

S A L O N  
D A Y S P A

gift certificates available

3402 orchard park road  
orchard park, ny 14127  
674-4666

richard michael kline, proprietor

Escape  
to  
the  
SPA

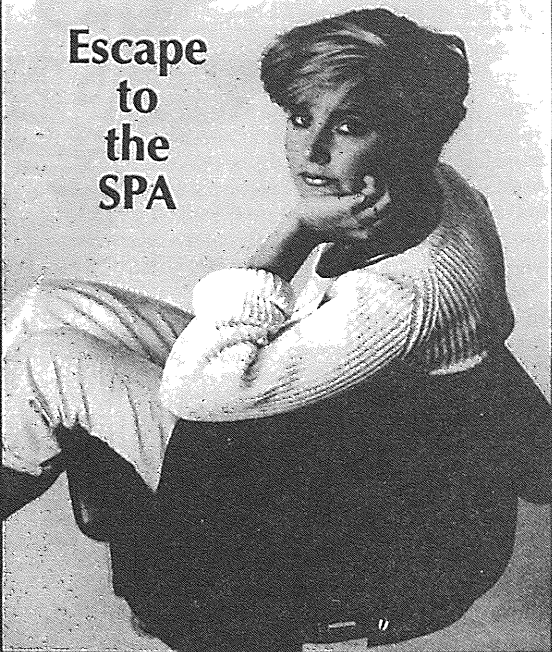

## You've got to see Sem!

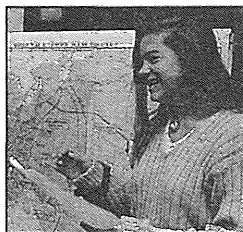
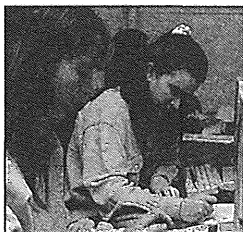

### Open House: Saturday, Oct. 15

Come with your daughter to Western New York's only independent secondary school devoted to the education of young women.

For information or a tour call Suzanne Sears at 885-6780.

### The Buffalo Seminary

205 Bidwell Pkwy • Buffalo, NY 14222 • Ph. 885-6780

# bravo!

## BRAVO TO OUR 1993-94 ANNUAL FUND DRIVE DONORS:

Please take a bow! We'd like to turn the spotlight on the major contributors to our 1993-94 Annual Fund Drive whose support continues to maintain and enhance the artistic excellence and the financial stability of Studio Arena Theatre. The following are donors whose gifts were received during the fiscal year which ended June 30, 1994. New donors or donors who increased their gifts earned a star next to their names. Also listed are those whose Benefit underwriting and Inkind gifts helped to make "Under the Stars" a success. We also wish to thank those who extended their support through their subscription donations.

### PRODUCER (\$5,000+)

- Anonymous (3)
- \* Adelphia Cable Communications AT&T
- \* Joan & Peter Andrews
- Mr. Clement Arrison
- The Cameron Baird Foundation
- Buffalo Crushed Stone
- The Carborundum Company
- Continental Airlines
- Peter C. Cornell Trust
- \* General Mills Foundation
- Independent Health
- Key Bank of New York
- \* M&T Bank
- Marine Midland Bank
- \* Mr. & Mrs. Randolph A. Marks
- \* Marriott Management Services Corp.
- \* Multiform Desiccants, Inc.
- \* NYNEX
- \* Pratt & Lambert Paints
- \* Russer Foods
- The Shubert Foundation
- Western New York Jeep/Eagle Dealers Assn.
- \* The Women of Studio Arena

### PLAYWRIGHT (\$2,500 - \$4,999)

- Partners' Press, Inc.
- \* The Buffalo News
- \* Chemical Bank
- \* Frank J. Colantuono
- \* Mrs. Robert W. Colby
- Mr. John S. Cullen
- Fleet Bank
- \* Mr. & Mrs. Peter B. Flickinger
- \* Patricia H. Garman
- Mr. & Mrs. George I. Gellman
- \* Mr. & Mrs. Charles J. Hahn
- Mr. & Mrs. Waldron S. Hayes, Jr.
- Kayak Manufacturing
- \* Matthews, Bartlett & Dedecker
- McLean-Thomas, Inc.
- \* Mobil Foundation, Inc.
- \* Eleanor & Gerard Murray
- \* Mr. & Mrs. Donald F. Newman
- \* Outokumpu American Brass, Inc.
- Seneca Industrial
- \* Mr. & Mrs. Robert O. Swados

### DIRECTOR (\$1,500 - \$2,499)

- Anonymous (1)
- \* Arvin/Calspan
- \* Mr. & Mrs. Charles E. Balbach
- \* Anthony J. & Mary Cassetta
- Children's Foundation of Erie County, Inc.
- \* Mrs. Frances C. Churchill
- \* Comptek Research, Inc.
- Computer Task Group, Inc.

- \* Conax Buffalo Corp.
- Dr. & Mrs. John L. DeBerry III
- \* Delaware North Companies, Inc.
- \* Mrs. James A. Eaton, Sr.
- \* Mr. & Mrs. Richard E. Heath
- Henry & Henry, Inc.
- Laree Hulshoff
- Boris & Rene Joffe Foundation
- \* Mr. & Mrs. Bruce McH. Kirchner
- Mr. & Mrs. Charles F. Kreiner, Jr.
- \* Mr. & Mrs. Wilfred J. Larson
- The Gerald & Sandra Lippes Foundation
- \* Metropolitan Life Insurance Co.
- Mrs. Garfield L. Miller, Jr.
- \* Mr. & Mrs. Harry F. Mooney
- \* Mr. & Mrs. Welles V. Moot, Jr.
- \* Dr. & Mrs. F.E. Munschauer III
- \* Mr. & Mrs. Reginald B. Newman II
- Mr. & Mrs. Peter V. O'Brien
- Mrs. R. John Oshei
- Nicholas Patterson Perpetual Fund
- Mr. & Mrs. Kenneth R. Paslaqua
- \* Phillips, Lytle, Hitchcock, Blaine & Huber
- \* Premier Center
- Mr. Burton & Dr. Patricia Notarius
- Mr. & Mrs. Gerald C. Saxe
- \* Dr. & Mrs. Robert Scheig
- \* Henry & Tricia Semmelhack
- The Seymour H. Knox Foundation
- Mr. & Mrs. Barry Snyder
- Tops Friendly Markets
- Mr. & Mrs. Peter R. Travers
- \* Mr. & Mrs. James L. Vardon
- \* Eileen & Rupert Warren
- Charitable Fund
- \* Mr. & Mrs. Donald E. Will

### DESIGNER (\$1,000 - \$1,499)

- \* Acme Electric Corporation
- \* Michael & Lorraine Baranski
- \* John & Barbara Bauers
- \* Mr. & Mrs. Richard C. Bezemer
- Buffalo Forge Co.
- The Buffalo Foundation
- \* Audre Bunis
- \* Mrs. W. Jackson Catt
- \* Mr. & Mrs. Sebastian G. Ciancio
- Mrs. Michael M. Cohn
- \* Mr. & Mrs. Burt P. Flickinger, Jr.
- \* Mr. & Mrs. Thomas R. Flickinger
- Gioia Foundation & Trust
- Hurwitz & Fine, P.C.
- Mrs. Alvin M. Hyman
- \* Mr. & Mrs. Edwin M. Johnston, Jr.
- KPMG Peat Marwick
- \* Mr. & Mrs. Luiz F. Kahl
- Dr. & Mrs. Leo A. Kane
- Kavinoky & Cook
- Ms. Barbara L. Laughlin
- \* Mr. Bradford Lewis

- \* Lippes, Silverstein, Mathias & Wexler
- \* Lockport Savings Bank
- \* Gerard & Barbara Mazurkiewicz
- Mr. & Mrs. Charles W. McCollum
- Merrill Lynch, Pierce, Fenner & Smith, Inc.
- \* Mrs. Eleanor V. Millonzi
- \* Dr. & Mrs. Philip D. Morey
- Savino & Virginia Nanula
- \* Niagara Mohawk Power Corp.
- \* Pepsi-Cola Bottling Corp.
- Mr. & Mrs. Peter P. Poth
- \* Pratt & Lambert, Inc.
- Mr. & Mrs. Calvin G. Rand
- S.J. McCullagh, Inc.
- \* Mrs. Harlan J. Swift
- \* Nancy & Donald Thomas
- Dr. Nicholas D. Trbovich, Sr.
- \* Mr. Nicholas Trbovich, Jr.
- Westwood-Squibb Pharmaceuticals
- \* Mr. & Dr. C. Penn Wettlaufer
- \* R. Marshall & Ernestine Fay
- Wingate

### LEADING ACTOR

#### (\$500 - \$999)

- Anonymous (2)
- \* Abbott Laboratories
- \* Mr. & Mrs. J. Robert Adare
- American Steamship Company
- \* Applied Business Systems
- BDO Seidman
- Mr. & Mrs. James Brandys
- The Rev. & Mrs. Peter W. Bridgford
- \* Mr. Edward G. Brouse
- \* Mr. & Mrs. Joseph J. Castiglia
- Mr. & Mrs. James L. Cecchini
- \* Chase-Lincoln First Bank, N.A.
- \* Nan & Will Clarkson
- \* Mr. & Mrs. DuVal Cravens
- \* Dr. & Mrs. John Cummings
- Deloitte & Touche
- \* Mr. & Mrs. Robert Donough
- E.I. Dupont
- Ecology and Environment, Inc.
- \* Mr. & Mrs. Robert B. Engel
- \* Mr. & Mrs. Norman F. Ernst
- \* Exchange Mutual Insurance Company
- \* Peggy A. Falcon
- Mr. & Mrs. Michael Fitch
- Lois M. Fleischmann
- \* Freedman-Harris Agency, Inc.
- GEMCOR, Thomas H. Speller, President
- Mr. & Mrs. Arnold B. Gardner
- Mr. & Mrs. William H. Gardner
- Mr. & Mrs. Joseph Gartner
- Joe, Lynne, Christopher & Jonathan Giroux
- \* Mr. & Mrs. George T. Gregory
- Erik S. Hahn
- Mr. John Hamlett

- \* Denise Hanlon & John Amershadian
- \* Mr. & Mrs. Robert C. Hayman
- \* Mr. & Mrs. James P. Hooper
- \* Ingram Micro, Inc.
- \* Mr. Douglas Johnson
- \* Mr. & Mrs. Samuel G. Johnson
- \* Mr. & Mrs. Paul W. Joy
- \* Mr. Michael Kibler
- \* Mr. & Mrs. Harry F.M. King, II
- Shirley A. Krise
- Mader Construction Corp.
- \* George & Lynn Malek
- Jim & Jan McLean
- \* Messer Foundation
- Harry G. Meyer
- \* Mr. & Mrs. Joseph H. Morey
- Hugh & Marilyn Neeson
- Dr. & Mrs. Donald J. Nenko
- Niagara Envelope Group, Inc.
- Niagara Frontier Hockey, L.P.
- Dr. & Mrs. Robert J. Patterson
- \* Pearce & Pearce Co., Inc.
- \* Pierce & Stevens Corp.
- \* Price Waterhouse
- \* Mr. & Mrs. Donald Quinlan
- Ralph F. Peo Foundation
- Rapid Ray's Printing & Copying, Inc.
- Burger King
- The Rich Foundation
- Rochester Community Savings Bank
- Dr. & Mrs. George Rosenfeld
- Mr. & Mrs. Darwin W. Schmitt
- \* Science Kit, Inc.
- \* Hon. & Mrs. Hugh B. Scott
- \* Mr. & Mrs. Irving Shuman
- \* Tam Ceramics
- Wegman's Food Markets, Inc.
- Albert B. Wende
- Dr. & Mrs. Barry Winnick

## SUPPORTING CAST (\$250 - \$499)

- 3M
- \* ADF Construction Corp.
- \* Aetna Life & Casualty
- \* Allright Parking
- Mr. and Mrs. Stephen V. Ambroselli
- American Bureau of Collections, Inc.
- American Express
- \* Dr. & Mrs. Sidney Anthono
- \* Automatic Data Processing
- Automobile Club of WNY
- \* Craig & Rosemarie Barber
- Dr. & Mrs. Edward Bartels
- Mr. & Mrs. Paul A. Battaglia
- Mr. & Mrs. Max Becker, Jr.
- Judy & Thomas Beecher, Jr.
- \* Thomas S. Bernick
- Steven & Cecile Biltkoff
- \* Mr. & Mrs. James N. Bokor
- \* Ms. Catherine M. Burns
- \* Ms. Valerie Calabro
- \* Mr. & Mrs. John F. Canale
- \* Cantara, Szymkowiak & Dansa, CPA
- \* Cellular One/Buffalo Telephone Co.
- GCF, Inc.
- Chef's Restaurant
- \* Jim & Janet Ches
- Chesapeake Packaging Co.
- Jane F. & David A. Clemens
- \* Collins & Co.
- \* Conbow Corporation
- \* Dr. & Mrs. Richard G. Cooper
- \* Curt Crandall & Eileen Dunn
- \* Dr. & Mrs. Eugene Cunningham
- \* Curtis Screw Co., Inc.
- Damon & Morey
- Dr. & Mrs. Juan DeRosas
- Janet & David Desmon
- \* Desmon & Kohnstamm, Inc.
- \* Gordon & Susan Dickinson

- Mr. & Mrs. William Doolittle
- \* Mrs. Charles G. Duffy, Jr.
- \* Mr. & Mrs. James Dunn
- Mary & Frank Eberl
- \* Ellicott Group
- Mrs. Harold M. Esty
- \* Hon. & Mrs. Leo J. Fallon
- Ferguson Electric Construction Co., Inc.
- Mr. & Mrs. John B. Fisher
- \* Flexovit USA, Inc.
- \* Mr. & Mrs. Robert Formanek
- Mr. Robert A. Fox
- Dr. Kathryn L. Francis
- \* Mr. Leonard Freed
- \* Freed Maxick Sachs & Murphy, P.C.
- \* Mr. & Mrs. Robert K. Freeland
- Mrs. Chester O. Gale
- \* Mr. & Mrs. Lawrence J. Gallick
- \* Mr. & Mrs. Reed E. Garver
- \* Shirley Gawley
- \* Stuart A. Gellman
- Dr. Joseph D. Gentile
- \* Dr. & Mrs. Theodore Gerwig
- \* Dr. & Mrs. Reza Ghaffari
- \* James M. Beardsley & Ellen M. Gibson
- \* Mrs. Jerome E. Goldstein
- \* Mr. & Mrs. Howard Gondree
- \* Mr. & Mrs. George F. Goodyear
- \* Mr. & Mrs. James Grant, Jr.
- \* John & Gail Greenberger
- \* Mr. & Mrs. William R. Greiner
- \* Mr. & Mrs. Joseph W. Grieco
- \* Dr. Jane F. & Richard F. Griffin
- \* The Rev. & Mrs. Brendan Griswold
- Joan & David Gruen
- \* Mr. & Mrs. Halim A. Habib
- \* Holly & David Hahn-Baker
- Mark Hamister
- Mr. Thomas J. Hanifin
- Mr. & Mrs. Herbert Harvey
- \* Mr. & Mrs. G. Wayne Hawk
- Robert & Pamela Heilman
- \* Hudson & Associates/Public Relations
- Mr. & Mrs. Peter F. Hunt
- \* Hurst Brothman & Yusick
- \* Camille A. Ilecki
- \* Dr. & Mrs. Lawrence D. Jacobs
- \* Jaeckle, Fleischmann & Mugel
- \* Dr. & Mrs. Steven A. Jensen
- Jenss
- Dr. & Mrs. Stephen T. Joyce
- Mr. & Mrs. Frank W. Keeney
- John & Carolyn Koelmel
- Dr. & Mrs. Romesh K. Kohli
- \* Lawley Service, Inc.
- \* Dr. & Mrs. Richard V. Lee
- Mr. & Mrs. Sheldon T. Lenahan
- \* Jordan & Holly Levy
- \* Mr. & Mrs. Murray B. Light
- \* Jim & Mary Locke
- Harold R. Lofgren
- \* Betty & Les Loucks
- \* Mr. Thomas D. Lunt
- Mr. & Mrs. Donald Mack
- \* Dr. Michael Madden
- Magtrol, Inc.
- Dr. William Major, Jr.
- Ms. Julia W. Marks
- Mass Mutual
- Dr. & Mrs. Keith McBride
- \* Mrs. Harris McCarthy
- McGard, Inc.
- \* Dr. & Mrs. John A. Mitchell
- Dr. & Mrs. James F. Mohn
- \* Mr. & Mrs. Robert L. Montgomery
- \* Mrs. Jean McD. Moore
- \* Dr. Muriel A. Moore
- \* Dr. Robert M. Moskowitz
- Gary L. Mucci
- Mr. Albert Mugel

- \* National Health Care Affiliates
- \* Raymond D. Nattrass
- \* Mr. & Mrs. Sanford M. Nobel
- Dr. & Mrs. Howard L. Noonan
- \* Mr. & Mrs. Henry J. Nowak
- Mr. Thomas O'Neill
- \* Mr. Julian R. Oishei
- \* Mr. & Mrs. E. Peter Ruddy
- \* Dr. J. Warren Perry
- \* Mr. Pitt Petri, Jr.
- Mr. & Mrs. Stanley F. Phillips
- Dr. Julia C. Piquette
- \* Plaslok Corporation
- Praxair, Inc.
- Printing Prep, Inc.
- Quackenbush Co., Inc.
- R.P. Adams Company, Inc.
- \* Mr. & Mrs. William J. Regan, Jr.
- \* Mr. & Mrs. Richard G. Reynolds
- \* Mr. & Mrs. Victor Rice
- Mr. & Mrs. David A. Rich
- \* Rigidized Metals Corporation
- \* Mr. & Mrs. Donald W. Riley
- \* James E. Rolls
- \* Dr. Elizabeth Olmstead Ross
- \* Dr. Andrew J. Rudnick
- \* S.H. Gow & Co.
- \* Saperston Management Services
- \* Dr. & Mrs. Vincent Scamurra
- \* Dr. & Mrs. William D. Schulz
- \* Schutte & Company
- Dr. Bruce & Karen Skolnick
- \* Scott Aviation
- \* Dr. Lyle C. Secord
- \* Mr. & Mrs. Joseph V. Sedita
- \* James M. Shaw & Dr. JoAnn Shaw Smith
- Sandee & Don Sheldon
- \* Mrs. Joanne L. Sikes
- \* Dr. & Mrs. Edward D. Simmons, Jr.
- \* Mrs. Maurice C. Smith
- \* Judi Spear
- Mr. & Mrs. Raymond D. Stevens, Jr.
- \* Norman R. Stewart
- The Stovroff Foundation
- \* Mr. & Mrs. Kevin I. Sullivan
- Mr. & Mrs. Joseph Takats
- \* Thermo Mechanical Service Corp.
- Dr. & Mrs. Charles S. Tyrone
- Stanley & Sharon Tirrell
- \* Towne Lincoln Mercury Mazda BMW
- The Trane Co.
- \* Mr. & Mrs. Martin E. Trossman
- \* Upgrade Corporation of America
- \* Mr. & Mrs. Charles Van Arsdale
- Mrs. Sophia Veffler
- \* WIVB-TV 4
- James M. Wadsworth
- \* Mr. & Mrs. Samuel F. Ward
- \* Mr. & Mrs. Jeffrey Weaver
- William & Joan Weir
- William H. Prentice Inc.
- \* Mr. & Mrs. Daniel H. Williams III
- \* Mr. & Mrs. Wayne D. Wisbaum
- \* Zeller Electric of Buffalo, Inc.
- Mr. & Mrs. Arnold Zimmer
- Dr. & Mrs. C. Richard Zobel

## UNDERSTUDY (\$150 - \$249)

- Anonymous (11)
- \* APV Crepaco, Inc.
- \* Amherst Systems, Inc.
- \* Mr. & Mrs. Nicholas P. Amigone
- \* Assemblyman & Mrs. Richard R. Anderson
- \* Dr. & Mrs. Anthony M. Aquilina
- Mrs. Clifford J. Awald
- \* Dr. Ibrahim Ayad
- B.I.C.S.
- \* Thomas C. & Rosalie S. Bailey

- Mr. & Mrs. Charles U. Banta
- Mr. & Mrs. John C. Barber, Jr.
- \* Dr. & Mrs. Jared C. Barlow
- Mr. & Mrs. Julian S. Barrett
- \* J.B. Salon
- \* Mr. Paul D. Bauer
- \* Mr. & Mrs. Douglas C. Bean
- George F. & Ann D. Bellows
- \* Mr. & Mrs. Paul W. Beltz
- Natalee & Mel Benstock
- \* Brenda B. Benzin
- Sheila K. Bertozzi
- Charles & Anne Bird
- \* Mr. & Mrs. Edward S. Bloomberg
- \* Ms. Ann Boland
- Joan & John Bozer
- Bracor, Inc.
- \* Mr. & Mrs. Hilary P. Bradford
- Brite Ideas Sales & Marketing, Inc.
- \* Mr. & Mrs. Donald V. Brown
- Dr. Robert L. Brown
- \* Buffalo Maid Cabinets, Inc.
- \* Carol Kolis Burns
- Ciminelli Development Company, Inc.
- \* Clarence Materials Corp.
- \* Mr. & Mrs. Daniel C. Clark
- \* Drs. Jo Ann Cobler & David Lichter
- Blossom Cohan
- \* Mr. & Mrs. Christopher Collins
- Mr. & Mrs. Anthony J. Colucci
- Sue & Bob Conklin
- \* Terrence M. Connors
- Dr. & Mrs. David R. Conti
- \* Mr. & Mrs. John A. Coppola
- \* Mrs. Adam E. Cornelius
- \* Betsy Stovroff Corrin
- \* Dr. & Mrs. Norman G. Courey
- Culligan Lincoln-Mercury, Inc.
- \* Curbell Plastics, Inc.
- \* Mr. & Mrs. Richard W. Cutting
- \* Mr. E. Timothy Danahy
- \* Davey Tree Expert Co.
- Mr. & Mrs. Richard J. Day
- \* Dr. & Mrs. R.S. Dayer
- Dr. & Mrs. John DeMarchi
- \* Mr. & Mrs. Michael DeRose
- Mrs. Benjamin DeYoung, Jr.
- Dr. & Mrs. David C. Dean
- \* The Rev. James M. Demske, S.J.
- \* Robert C. Dentan
- Mr. & Mrs. Richard A. DiVita
- Downing Container Service, Inc.
- \* Mrs. William D. Dugan
- \* Irene Dwigans
- \* Mrs. Ralph Eggleston
- \* Mr. & Mrs. Morgan Epes, Jr.
- Ernst & Young
- Neil & Doris Farmelo
- \* Mr. & Mrs. Francis S. Faust
- \* Ficiel Transport, Inc.
- Mr. & Mrs. Robert J. Fierle
- Mr. & Mrs. Lewis T. Fisher
- \* Mr. & Mrs. Peter Fleischmann
- \* Mrs. Glenn Flickinger
- \* Mrs. Nancy Forman
- \* Chuck & Ann Fournier
- \* Mrs. W.E. Francisco
- Rose H. Frank
- \* Mr. & Mrs. Richard L. Freeman
- Freezer Queen Foods, Inc.
- \* Mrs. Malcolm J. French
- \* G.A. Kayser & Sons, Inc.
- \* Dr. Salvatore Galante
- \* Romona L. Gallagher
- \* Mr. Thomas Gannon
- Mr. Jonathan H. Gardner
- \* Mr. & Mrs. Arthur Gellman
- \* Mr. & Mrs. Nicholas Gentile
- \* Mr. William Gioux
- \* Dr. & Mrs. Franz E. Glasauer
- \* Mr. & Mrs. Hal Godshaw
- \* Mr. & Mrs. Harold S. Goldman
- \* Mr. & Mrs. David. Goodwin
- \* Mr. George R. Grasser
- \* Ms. Marcia Greatrix
- \* Dr. & Mrs. Andrew W. Green
- \* Mr. & Mrs. Robert M. Greene
- \* Mr. & Mrs. Gordon Gross
- \* Mr. John G. Grygo
- \* Hamilton, Houston, Lowmie
- Architects, P.C.
- \* Carol Hammond-Ronci
- Charles & Virginia Harrington
- \* Dave & Kay Harrod
- \* Michelle O. Heffernan
- Mr. & Mrs. Robert Henley
- Mr. & Mrs. Sherlock A. Herrick, Jr.
- \* Mr. & Mrs. John L. Hettrick
- Mr. & Mrs. Clarence G. Heupel
- \* Hodgson, Russ, Andrews, Woods &
- Goodyear
- \* Alan & Ginger Hoffman
- \* Beth & Sanford Hoffman
- Mr. & Mrs. Thomas J. Hogenkamp
- Holiday Inns of Buffalo
- \* Faye & Sid Horowitz
- Mr. & Mrs. Frederic K. Houston
- \* Dr. & Mrs. Murray S. Howland
- Hunt Real Estate Corporation.
- \* Mr. & Mrs. William L. Huntress
- \* John & Maureen Hurley
- \* Michael & Kathy Hurtubise
- \* ITT Standard
- \* International Chimney Corp.
- \* Judelson/Kahn Design
- \* Mr. & Mrs. Stephen G. Juhasz
- Dr. & Mrs. Kenneth Kahn
- \* Mrs. Irvine J. Kittinger, Jr.
- \* Dr. & Mrs. Morton Paul Klein
- \* Felix Klempka
- Herbert E. Knoll, Jr.
- \* Dr. & Mrs. R. Kohn
- \* Mr. Alex J. Kolombos
- Irving & Betty Korn
- Mr. & Mrs. Stephen Krasinski
- Mr. & Mrs. Robert J. Kresse
- \* Mr. Eugene Kulbago
- \* Dr. & Mrs. Robert S. Kull
- \* Dr. & Mrs. Fred Kurtz
- L.A. Woolley, Inc.
- \* L. J. Dolloff & Associates, Inc.
- \* Lachut & Associates, Inc.
- \* Mr. & Mrs. John Laping
- \* Mr. David C. Laub
- \* Mr. & Mrs. Robert Lawrence
- Mrs. William D. Leed, Jr.
- Mrs. Blossom E. Levy
- \* Dr. & Mrs. Norman Lewin
- \* Arthur E. Lewin
- \* Mr. Joel Lippman
- Dr. & Mrs. Oscar J. Llugany
- \* Mr. & Mrs. William L. Long
- \* Long & Katzman & Assoc., Inc.
- M.A. Reich Co., Inc.
- M.J. Mechanical Services Inc.
- \* Joseph Makowski
- \* Dr. & Mrs. George H. Marcy
- Dr. & Mrs. Robert E. Mates
- Mr. & Mrs. Lewis McCauley
- \* Mr. & Mrs. Donald McClellan
- Mr. & Mrs. Gerard F. McGowan
- Gordon McGuire & Bonnie Northrop
- \* Mr. Julian McQuiston
- \* Dr. & Mrs. Enrico Mihich
- \* Hon. Paul & Ruth Miles
- Mr. & Mrs. Craig Miller
- Mr. & Mrs. William Milliman
- \* Monroe Title Insurance Corp.
- Mrs. John M. Montfort
- Mr. & Mrs. Richard Moot
- Mr. & Mrs. Julian Morrison
- Mr. & Mrs. Richard P. Morrison
- \* Mr. Charles Murdough
- \* Dr. John Naughton
- \* Mr. Michael F. Newman
- \* Northtown Lexus
- Mr. & Mrs. Brian O'Mara
- Dr. & Mrs. Benjamin Oblatz
- Mr. & Mrs. Arnold T. Olena
- Mr. & Mrs. James Orr
- \* Dr. & Mrs. Richard M. Peer
- Peerless-Erie, Inc.
- \* Permlch Products Corporation
- \* Dr. & Mrs. John H. Peterson
- \* Mrs. Peter Paul Pfohl
- Mrs. John T. Pitkin
- Susan & Steven Piver
- Mr. & Mrs. Richard Planavsky
- \* Mr. & Mrs. Edwin Polokoff
- \* Pooley, Inc.
- James A. Porter
- \* Dr. & Mrs. Theodore Prentice
- \* RMF Business Forms, Inc.
- \* Mr. & Mrs. Louis Reich
- Mr. & Mrs. James Reschke
- \* Evelyn & Allan J. Resler
- \* Mr. & Mrs. Richard Rickli
- Riedman Corp.
- \* Mr. & Mrs. David L. Robb
- Mr. & Mrs. Edward L. Robinson
- \* Dr. & Mrs. John G. Robinson
- \* Mr. & Mrs. Donald A. Ross
- Dr. & Mrs. Lee C. Ruotsi
- \* Geraldine N. Ryder
- \* Dr. & Mrs. Richard J. Saab
- \* Philip F. Samuels
- Saperston & Day, P.C.
- Mr. and Mrs. Philip Savage
- \* Mr. Jim Sexton
- Mr. & Mrs. Arthur E. Shade III
- \* Steve and Judy Shanley
- Dr. Suresh & Vidu Sharma
- \* Sheridan Day Care Center, Inc.
- Shur-Line Manufacturing
- Herbert M. Siegel
- \* Dr. & Mrs. H. William Sippel
- \* Dr. & Mrs. James A. Slough
- \* Mr. & Mrs. Ray L. Sonnenberger
- \* Mr. Gabriel Sorgi
- \* Christina Sproule
- \* Ed & Margie Stelikh
- \* Mr. & Mrs. Edmund D. Stevens, Jr
- \* Gerald Stinziano, M.D.
- Dr. & Mrs. Howard L. Stoll, Jr.
- Haskell Stovroff
- Supermarket Management, Inc.
- \* Swias Chalet
- Mr. Dennis J. Szymkowiak
- TCI of Buffalo
- \* TVGA Engineering, Surveying, P.C.
- Karen & John Tabor
- \* Teor Title Guarantee
- \* Mr. & Mrs. Orrin D. Tobbe
- \* Richard & Susan Bring Tobe
- Mr. & Mrs. Philip S. Toohey
- \* Hugh & Judy Van Liew
- \* Dr. & Mrs. Rocco Venuto
- Vivaacqua & Co., Inc.
- 97 ROCK/WGRF
- \* Mr. & Mrs. Lawrence A. Wade
- Dr. & Mrs. John M. Wadsworth
- \* Mr. & Mrs. Lawrence H. Wagner
- Mr. & Mrs. William H. Walker II
- \* Ms. Fern K. Walls
- Connie & Jack Walsh
- \* Mrs. Robert Warner
- \* Warren-Hoffman & Associates
- Mr. & Mrs. Robert G. Weber
- Wehle Electric Co. - Donald Bausch
- \* Gross & Weinman, D.D.S., P.C.
- \* Dr. & Mrs. Ilja J. Weinrieb
- Milton & Helen Weiser
- Mr. & Mrs. Herbert Weiss
- \* Dr. & Mrs. Leonard Weiss
- \* Mr. & Mrs. H. Ward Wettlaufer
- \* Wilson Greatbatch, Ltd.

- \* Harriet & Dick Woodworth
- \* Dr. & Mrs. Laurence C. Wright
- \* Mr. & Mrs. David M. Zebro
- Dr. & Mrs. Stanley Zions
- \* Mr. & Mrs. Paul B. Zuydhooek

## BENEFIT UNDERWRITING

AirSep Corporation  
 Dr. & Mrs. Roland Anthonie  
 Mrs. Douglas Baker  
 Borins, Halpern & Stomberg  
 The Buffalo News  
 C.I.D. Group, Inc.  
 Dr. & Mrs. Noel M. Chiantella  
 Mrs. Frances G. Churchill  
 Mrs. Robert W. Colby  
 Dr. & Mrs. Richard G. Cooper  
 Dopkins & Company  
 Eastman Machine Company  
 Patricia H. Garman  
 Independent Health  
 Mr. & Mrs. Luiz F. Kahl  
 Key Bank  
 Kidder, Peabody & Co.  
 M.J. Peterson Real Estate  
 Mader Construction Corp.  
 Mr. & Mrs. Donald McClellan  
 PNC Mortgage Corp.  
 Mr. Thomas Perry  
 Rapid Ray's Printing & Copying, Inc.  
 Russer Foods  
 Mr. & Mrs. Gerald C. Saxe

## INKIND GIFTS

Studio Arena Theatre acknowledges the generous support of the following who donated inkind products and services to the Theatre during the 1993-94 fiscal year.

Action Plan Travel  
 Adelphia Cable Communications  
 Aldo's Uomo  
 Alling & Cory  
 American Golf Reservations, John & Sandy Flaschner  
 Artpark  
 Athenaeum Hotel  
 Audubon Room  
 Diane R. Bailey Antiques & Interiors  
 Russell Baker  
 BDO Seidman  
 Bridal & After 5  
 Buffalo Audio Visual  
 The Buffalo News  
 Cafe in the Square  
 Chautauqua Institution  
 Jack Cobler Limousine  
 Continental Airlines  
 Cook's Champagne  
 Daniels Restaurant  
 DeNore - Debra A. Navarro  
 Fanny's Restaurant  
 Nina Freudenheim Gallery  
 Gardner Furniture  
 Joseph Gelsomino & Family  
 Genesee Picture Framing  
 Carol & William Greiner  
 Hair Cutique  
 Hearth Restaurant  
 Beth & Richard Heath  
 Holiday Valley Resort & Snow Pine Condos  
 Hourglass Restaurant  
 The Jewelry Shoppe  
 Just Pasta  
 Kayak Manufacturing  
 Betty & Irv Korn  
 K.C. Kratt  
 Carol Leo - Lifestyle Photography  
 Stanford Lipsey  
 Thomas A. Lytle, Lytle Associates  
 Major Taste  
 Michael Mandolfo Photography  
 Manhardt-Alexander Inc.

Marriott Management Services Corp.  
 Martini & Rossi  
 Mayor Anthony Masiello  
 Merrill Press, Inc.  
 Meridian Chardonnay & Pinot Noir  
 Patrick Nehin  
 Burton Notarius, Premier Liquor  
 Kevin O'Connell  
 Old Prune Restaurant  
 Oliver's Restaurant  
 Partners' Press  
 Point of View  
 Pranzo Restaurant  
 Printing Prep, Inc.  
 Pumpkins  
 Rapid Ray's Printing & Copying, Inc.  
 Rue Franklin West  
 Schimshacks Restaurant  
 Hank & Tricia Semmelhack  
 Seneca Industrial  
 Spencer Hotel  
 Stratford Festival  
 St. Elmo's Spa & Health Club  
 Tally Ho Restaurant  
 The Three A Muses  
 Tricia's Shoes  
 The Trillium Floral Shop  
 Twenty-Three Albert Place  
 James Vardon, M&T Bank  
 Vetter Vineyards  
 Visionsaleys  
 Vito's Gourmet Market  
 Jerry Vogt  
 Warren's Restaurant  
 William & Alexander  
 WIVB TV  
 C.J. Sound/WHTT  
 WNY Jeep & Eagle Dealers Assn.

## VIENNA TOUR (\$200 - \$400)

Mr. & Mrs. Robert J. Adams  
 SueAnn & Stephen Ames  
 Mr. & Mrs. Nicholas P. Amigone  
 Ms. Gertrude Buck  
 Audre Bunis  
 Mr. & Mrs. Frank A. Chamberlain  
 Blossom Cohan  
 Mr. Dean E. Cohan  
 Mrs. Victor L. Cohen  
 Ms. Lucille Cole  
 Mr. John S. Cullen  
 Dr. & Mrs. David C. Dean  
 Mr. & Mrs. Robert W. Dornstge  
 Mrs. James A. Eaton, Sr.  
 Ms. Rita H. Ernst  
 Mr. Lewis T. Fisher  
 Mr. & Mrs. Robert Formanek  
 Ms. Jenny Franco  
 Dr. & Mrs. Philip A. Galeota  
 Patricia H. Garman  
 Mrs. Raymond C. Gerber  
 Dr. & Mrs. Theodore Gerwig  
 \* Mr. & Mrs. Douglas Goldstein  
 Mr. & Mrs. Jerome E. Goldstein  
 Mr. & Mrs. Waldron S. Hayes, Jr.  
 Ms. Janice Mogavero Kirk  
 Ms. Arlene Levitt  
 Mr. & Mrs. Theodor W. Mayer  
 Mr. & Mrs. Donald McClellan  
 Ruth Y. McDade  
 Mrs. Gerald Melton  
 Mr. & Mrs. Edwin A. Munschauer, Jr.  
 Mr. & Mrs. Michael Munschauer  
 Mrs. Mary Jane Riselay  
 Mr. & Mrs. Edward L. Robinson  
 Ms. Marian M. Rose  
 Ms. Phyllis Smukler  
 Mrs. Adele Summer  
 Mrs. Robert Warner  
 Mr. Michael & Judge Penny Wolfgang

## 1993-94 TRIBUTE FUND

The Tribute Fund has been established in order that gifts may be given to celebrate special events such as birthdays, weddings and anniversaries, or to honor and remember special individuals.

We at Studio Arena Theatre would like to express our sincere appreciation to the donors of the following tribute gifts:

In memory of Aunt Addie  
 Mr. & Mrs. Martin Crossman  
 In memory of Mrs. C. Edward Adamson  
 Mr. & Mrs. Robert E. Maier  
 In honor of Assemblyman Richard R. Anderson on his 50th Birthday  
 Mr. & Mrs. George G. Malek  
 In memory of Stephen J. Bernick  
 Mr. Thomas S. Bernick  
 In memory of Mrs. H.W. Brock  
 Mr. Felix Klempka  
 Mr. & Mrs. Arthur J. Maloney  
 In memory of Rachel Cain  
 Mrs. Philip F. Burdick  
 Mr. & Mrs. Arthur J. Maloney  
 In honor of the Golden Wedding Anniversary of Mr. & Mrs. Bernhard Denmark  
 Mr. & Mrs. Hal Godshaw  
 In honor of Mr. Hal Godshaw on his 80th Birthday  
 Mr. & Mrs. Melvin M. Benstock  
 In tribute to the members of IATSE Local 10  
 Mr. & Mrs. E. Joseph Giroux, Jr.  
 In memory of Gail Johnson  
 Mr. Douglas Johnson  
 In memory of Irving Levick  
 Mr. & Mrs. Louis L. Berger  
 Mrs. Maer Bunis  
 Mrs. Blossom Cohan  
 Mr. & Mrs. Harold S. Goldman  
 Mrs. Gerald Melton  
 Mr. & Mrs. Gerard E. Murray  
 In memory of Sharon Monkash  
 Mr. & Mrs. Gerard E. Murray  
 In honor of the 80th birthday of Leonard Russ  
 Mr. & Mrs. Hal Godshaw  
 Mr. & Mrs. Phillip R. Jacobs  
 In memory of Clare Silverman  
 Mr. & Mrs. Gerard F. McGowan  
 In memory of Gary Smith  
 Carolyn Cooper  
 Cindy Durkin  
 Kathy Garland  
 Amy Kennedy  
 Laurie Leising  
 Holly Levy  
 Dr. Gary Schuller  
 Dr. John Tibbetts  
 In memory of Ann Stewart  
 Mr. Norman R. Stewart  
 In honor of Mr. Robert O. Swados' 75th Birthday  
 Ms. Jenny Franco  
 Mr. & Mrs. Hal Godshaw  
 Mr. & Mrs. Robert C. Hayman  
 Mr. Harold Kirschenbaum  
 Mr. Arthur Lewin  
 Mr. & Mrs. Edwin Polokoff  
 Mr. & Mrs. Marvin Tulpan  
 In memory of Angela Wass  
 Dr. & Mrs. James F. Phillips  
 In memory of Frances Weinstein  
 Ms. Sharie Abramson

We greatly regret and would appreciate being notified of any errors or omissions which may have occurred and hope that you will accept our sincere apologies.

Please direct any corrections to Peggy Falcon, (716) 856-8025, ext. 1740.

Subscribers to  
the 1994-1995  
season enjoy  
substantial  
discounts at the  
following  
selection of  
Western New  
York's finest  
restaurants.



EXPERIENCE THE FINEST  
CHINESE CUISINE AMID STATELY  
ELEGANT SURROUNDINGS

- LUNCH & DINNER SERVED DAILY  
FROM 11:30 AM
- SUNDAY - DINNER FROM 3:30 PM
- TAKE OUT SERVICE
- CATERING

810 ELMWOOD AVENUE  
(716) 881-0038  
47 KENMORE AVENUE  
(716) 832-5162

We'll make your  
next party a

*Truly  
Memorable  
Event*

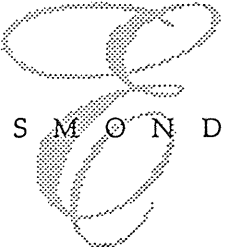

E S M O N D S

HAPPY HOUR: 4:00-8:00  
*Free hors d'oeuvres Mon. thru Fri.*

Book your  
HOLIDAY PARTY NOW!  
804 Wehrle Drive  
(near Union) Willamsville  
634-1804

---

---

**ambrosia**  
FINE GREEK CUISINE  
serving breakfast, lunch & dinner

---

---

*a modern cafe experience  
homemade specials  
and desserts daily*

6 a.m. to 1 p.m. daily & saturday  
7 a.m. to 5 p.m. sunday  
881-2196

*467 elmwood ave. at hodge*

**MEMBER OF STUDIO ARENA DISCOUNT DINING PLAN**

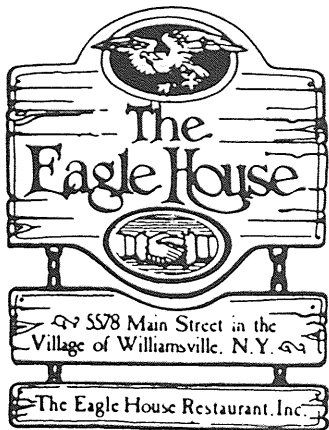

**Jack Hanny**  
Proprietor

NOW OPEN SUNDAYS

632-7669.

MEMBER STUDIO ARENA  
DINING PLAN

*Jon Quills*  
CAFE

- Join us before or after the Theatre
- Only blocks away
- Ask us about our Frequent Diner Club
- 15% off check with Ticket Stub

- BREAKFAST
  - LUNCHES
  - DINNERS
  - BANQUET FACILITIES FOR ALL OCCASIONS
- ★ **DELAWARE'S DYNAMIC** ★  
**HAPPY HOUR**  
Monday-Friday 4-8 PM  
Complimentary Buffet

*Holiday Inn*<sup>®</sup>

620 Delaware Ave. 886-2121

L  
e  
f  
t  
B  
a  
n  
k

PEASANT FOOD,  
BOURGEOIS FAIRE



ECLECTIC BAR

FRESH BREWED  
CAPPUCCINO &  
ESPRESSO



511 Rhode Island (near Richmond)

882-3509

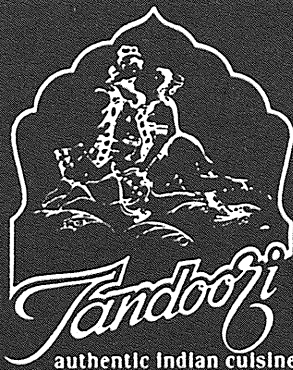

authentic Indian cuisine

★★★ from Janice Okun  
unique dining experience in one of  
Buffalo's oldest mansions.

LUNCH: Mon-Fri. 11 am to 2:30 pm  
DINNER: Mon-Thurs. & Sun. 5 pm - 10 pm  
Fri. & Sat. 5 pm to 11 pm

445 Delaware Avenue  
Buffalo, New York 14202

Phone: 847-1112 • Fax: 847-1332

Convenient To All Theatres

MEMBER: STUDIO ARENA DINING PLAN



**Lunches:**

Served till Dinner Hour  
Monday thru Friday

**Dinner:**

7 Days A Week  
Late Nite Menu

Executive Meeting Rooms  
Private Dining

Reservations:

886-2220

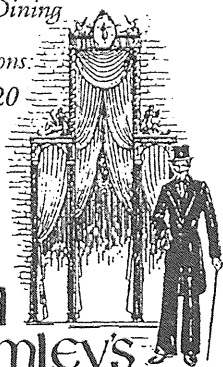

**lord  
chumley's**

481 Delaware Avenue (near Virginia)



**CALIFORNIA STYLE  
BISTRO DINING**

FRESH SEASONAL MENU  
Lunch Cocktail Hour Dinner  
After Theater Take Out Sunday Brunch

**DINING HOURS**

Sun-Thur 11<sup>30</sup> AM - 11 PM

Fri-Sat 11<sup>30</sup> AM - Midnight

**LIVE JAZZ MUSIC EVERY  
SATURDAY EVENING 8-12**

Across From Shea's Buffalo

643 Main Street, Buffalo, N.Y.

FAX • 847-2093 • Phone • 847-1512

All Major Credit Cards Accepted

Before the Show Reservations Available  
Two for One Cocktails after Theater  
with Ticket Stub

**TWO GREAT PLACES  
TO EAT**

**the  
elmwood  
RESTAURANT**

522 Elmwood Ave.  
Buffalo, NY  
882-5881

**King's  
Court  
Restaurant**

189 Delaware Ave.  
Buffalo, NY  
856-9262

*Specializing in...*

VEAL, FRESH CUT STEAKS  
AND CHOPS

Also highlighting a  
diverse SEAFOOD AND  
POULTRY SELECTION.

**BANQUET FACILITIES**

**J.P. Bullfeathers**  
**THE WINE CELLAR**

*We welcome you to enjoy dinner  
or a snack before or after the show.*

**Homemade Soups**

•  
**Leone's Feast**

•  
**Cheese Boards**

•  
**Dungeness Crab Legs**

•  
**Chocolate Sin**

1010 Elmwood Avenue  
Buffalo, New York

**885-3892**

Sun. thru Thurs. til 1:30 a.m.  
Fri. and Sat. til 3 a.m.

*Take Out Available*

**"The Longest  
Running  
Show in  
WNY"**

Light entrees starting  
at \$4.95

*Roseland*  
Since 1928

490 Rhode Island St.  
882-3328

**LIVE MAINE LOBSTER**

**\$9.95**

*Includes:  
Salad, Potato  
& Vegetable*

LIMITED TIME

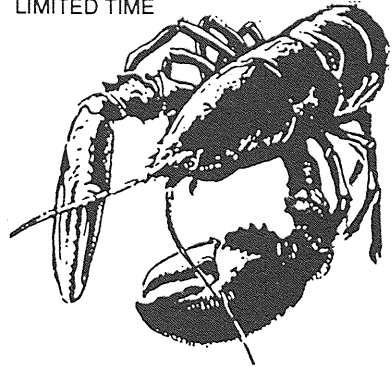

**ROYAL PHEASANT RESTAURANT**

443 Forest near Richmond

**886-2600**

*A wide variety of Steaks and Seafood  
also available 7 days a week*

**DI GIULIO & Co.**  
FINE FOODS ♦ CATERING

**SERVICE**



◆ Lunch

◆ Dinner

◆ Catering  
Available



199 Allen Street  
Buffalo ♦ New York ♦ 14201  
**883-4757**



**Garvey's**

*... for Steak*

**"Member  
Studio Arena  
Dining Plan"**

414 Pearl Street 856-3222

EVERYONE LOOKS FORWARD TO  
**FRIDAY'S**

In Theatre District

601 Main Street  
Buffalo  
854-6000

Directly Across From Studio Arena

- Full Menu Available
- Sunday Brunches
- Late Night Menu
- Banquet/Meeting Rooms



We feature a variety of Buffalo meat along with hearty American cuisine such as pot roast, potato pancakes, chicken & biscuits, roast pork with dumplings and of course our popular fish fry.

Proprietors: Brian & Nancy LaTulip  
5247 Genesee St., Lancaster, NY  
(1 Mile East of the Airport)



Enjoy Our **FAMOUS**  
**Prime Rib**  
**Dinner**

12 oz. boneless rib

**\$ 9.95**

**EVERY**  
**SAT. & SUN.**

*Informal dining at its best!*

Not valid with other specials or discounts

**2580 Main St. 835-7971**

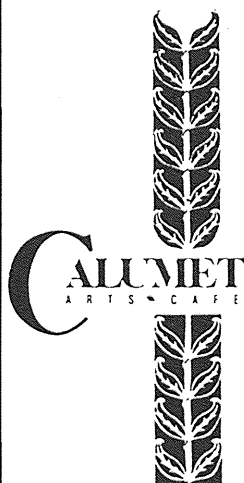

open for  
dinner,  
Thursday,  
Friday and  
Saturday  
beginning at  
5pm. Dinner  
served till  
midnight on  
Friday and  
Saturday.  
Free Valet  
Parking

**THE CALUMET ARTS CAFE**  
56 W. CHIPPEWA STREET  
(716) 855-2220

Coming to The Calumet on Friday and  
Saturday Nov. 4th and 5th:  
Susannah McCorkle



Before and  
After Theatre Dining

*More Than  
Just a Great Banquet Room*

**875-3015**

2694 Delaware Avenue  
Buffalo, New York 14216

MEMBER STUDIO ARENA DINING PLAN

**We're Back!**

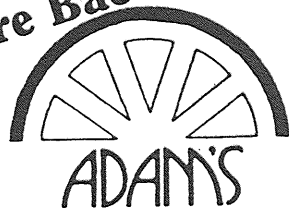

Adam's Steak & Seafood  
Restaurant one of Western New  
York's great Steakhouses in the  
New York City Style.

Newly Remodeled & Redecorated  
and ready to serve you in a bigger  
and better way.

The Pilarz's

**683-3784**

204 COMO PARK BLVD., CHEEKTOWAGA  
Thruway Exit 52-E  
1 Mile South of Walden Galleria

*Stars  
Fight  
Stars  
Bright*

When it comes to earning stars  
our delicious food really shines.  
Don't make a wish. Make a reservation.



883-3344

*Casual Dinner  
with a Twist*



If your tastes run to  
the unusual. You'll be  
satisfied at Keystones!  
Everything from homemade  
Cilantro Pesto, to Zucchini  
Corn Bread, to Roasted Red  
Pepper Soup can be found  
here. Sure, Sure,  
we've got the  
staples for  
those less  
adventurous.  
But give  
us a try.  
You'll be  
glad you did!



101 Theater Place  
Next to Shea's **854-1900**

# Restoration Works

Building a New House?  
Renovating an Older House?  
Stop in and  
see our large selection of:

- **Plumbing Fixtures & Accessories**
- **Builders' & Furniture Hardware**
- **Architectural Trims**
- **Period Lighting**

Restoration Works  
810 Main St. • Buffalo, N.Y.

**856-6400**

Open the windows to  
the world of benefits only  
a private education can  
offer. Pre-K to eight. For  
information or a personal  
tour call 877-5035.

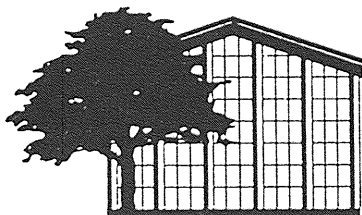

**ELMWOOD  
FRANKLIN  
SCHOOL**

104 New Amsterdam Avenue



## MOUNT ST. JOSEPH ACADEMY



- Private Catholic School
- Middle States Accreditation
- Developmental Program for Ages 4 & 5
- Quality Education K-8
- Extended Day
- Student/Teacher Ratio 12:1

Acceptance granted to qualified students without regard to race, religion, or national origin.

2064 Main Street  
Buffalo, NY 14208  
882-9050

# BUFFALO HAS PLENTY TO SHOW FOR THIS SEASON.

## Harvey

BY PAUL CHASE

This Pulitzer Prize-winning Broadway comedy, reset in Buffalo, features Amherst native John Schuck.



A SHAYNA MAIDEL

BY BARBARA LEROW

An uplifting drama about a Jewish family from Poland reunited in America shortly after WWII.



BY TOM DUDZICK

This warm-hearted comedy, written by Buffalo native Tom Dudzick, follows the coming of age of a wisecracking teenager.

## A Christmas Carol

BY CHARLES DICKEYS

Adapted by Amlin Gray. All the magic of the holiday season is captured in this authentic re-telling of a family favorite.



BY A.R. GURNEY

This nostalgic and poignant play recalls some of Buffalo's most fondly remembered traditions.

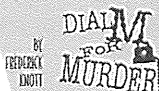

BY FREDERICK KNOTT

This Broadway thriller set in the 1950's is a tale of intrigue and revenge directed by Buffalo native Frederick King Keller.



BY AUGUST WALSON

This Broadway play, featuring Teresa Merritt, brings the audience to a place where the Blues and passionate characters share center stage.



We're planning to bring you something wonderfully uplifting to celebrate the end of our 30th Anniversary Season.

In this, our 30th Anniversary year, the Studio Arena spotlight is on Buffalo. You're invited to a year-long celebration of the plays, playwrights, actors, directors and themes that are part of the wonderful community in which we live. You're part of it, too - which is why we need you in the audience.

CELEBRATE WITH US - ORDER NOW!  
 Subscription packages are available for under \$100. For more information or to order your subscription, call our ticket services office at 856-5650 or 1-800-77STAGE.

THE BUFFALO NEWS 4

1994-1995 SEASON



**Raymond Bonnard**  
Producing Director



**Gavin Cameron-Webb**  
Artistic Director

## **ADMINISTRATIVE STAFF**

Assistant to Artistic Director - **Michelle Franco**

### **Accounting**

Controller - **James J. Gumulak**  
Bookkeeper - **Donna McGuinness**  
Payroll - **Rose Coates**  
Accounting Clerk - **Pat Wojciechowski**

### **Development**

Development Director - **Peggy A. Falcon**  
Associate Dir. of Development - **Christina Sproule**  
Special Events Coordinator - **Blossom Cohan**  
Assistant to the Endowment and AFD -  
**David A. Stewart**  
Manager of Grants & Development Systems -  
**Karen A. Rybak**

### **Marketing**

Marketing Director - **Courtney J. Walsh**  
Ticket Sales & Service Manager - **Kathleen Black**  
Sales Manager - **Michael J. Baranski**  
Service Representatives - **Dawn Noce, Meg  
Freeman, Andrew Butkowsky, Lisa Missico,  
Karen C. Bailey, Chad Noce**  
Group Sales - **Dianne Giliforte**

## **ADMINISTRATION**

Assistant to the Producing Director - **Eileen Pollack**

### **Operations**

Operations Manager - **Jonathan L. White**  
Receptionist - **Mary Pat Wiedeman**  
Stage Left Lounge Manager - **Lee A. McCoy**  
Building & Maintenance Supervisor - **Melvin Martin**  
Stage Left Lounge Assistant Manager -  
**Leslie W. Bardak**  
Maintenance Assistants - **Gregory Johnson,  
Landon Brown**  
Bartenders - **Gary R. DeFedericis, Martin K. Dolan,  
Charles B. McCoy, Lucille M. Orlando, Donna L.  
Thompason, Deborah A. Tooles**  
House Managers - **Susan Jakoblew, Rick Mooney**

## **PRODUCTION STAFF**

Production Manager - **Charles Grammer**

### **Scenery**

Technical Director - **D. Kraatz**  
Carpenters - **Keith Carcich, Yancy Cooper,  
Erich Frank (Lead), Scott D. Richardson**  
Charge Scenic Artist - **Marjorie Pantera**  
Purchasing Agent - **Sarah Obermeier**  
House Stagehand - **James George, Jr.**  
Stagehand - **Michael Avery**

### **Costumes**

Costume Shop Supervisor - **Deborah L. Shippee**  
Costume Shop Assistant - **Maureen T. Carr**  
Wardrobe Supervisor - **Kristina Scalone**  
Costume Shop Intern - **Dana Calanan**  
Draper - **Ann Emo**  
Stitchers - **Larisa Chudy, Kathleen Labruna,  
Jan O'Connell**

### **Properties**

Properties Master - **Jonathan Glass-Riley**  
Properties Artisan - **David Hoth**  
Craftsperson - **Lynne Hinman**

### **Electrics**

Master Electrician - **Lovell Avery**  
Assistant to the Lighting Designer - **Thomas Burke**  
Sound Design/Technician - **Rick Menke**

Company Manager - **Kathryn Colegrove**

## **Stage Management**

Production Stage Manager - **Julia P. Jones, Joshua Friedman**  
Interns - **Shannon L. Stevens**

## **THEATRE SCHOOL**

Theatre School Director - **Ansley Valentine**  
Creative Empowerment Program Coordinator - **Claire DeCoster**  
Student Services Coordinator - **Franklin Aquilina**  
Teacher - **Kevin Murphy**

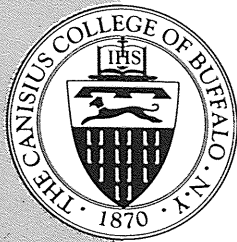

# CANISIUS COLLEGE

---

## Graduate Education in Buffalo, New York

### PROGRAMS

- ▼ Certification Program at Graduate level and Masters Degree for aspiring teachers meet NY and Ontario certification requirements
- ▼ Masters Programs for already certified teachers
  - Our new 21 month Saturdays and summer option or summers only program
- ▼ Teachers of the Deaf and Hearing Impaired
- ▼ School Administration
- ▼ Reading
- ▼ Counselor Education
- ▼ Physical Education
- ▼ Sports Administration
- ▼ General Education
- ▼ Flexibility
  - Full or part-time enrollment possible
  - Start in Summer, September or January

*For more information call*  
**Graduate Education Department:**  
(716) 888-2545 or 1-800-950-2505

**CANISIUS COLLEGE**  
2001 Main Street • Buffalo, New York 14208



*Put the best seat in the house.  
in your garage.*

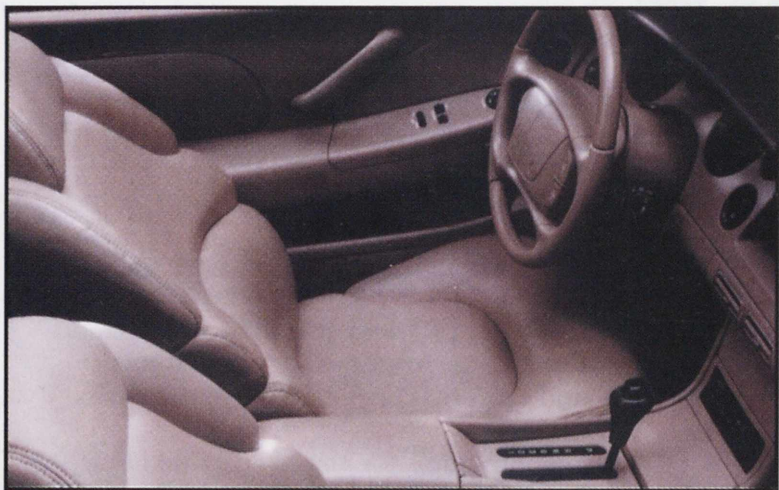

## 1995 Buick Riviera

Riviera: the most sophisticated person luxury car Buick has ever offered. It is designed to stir the spirit and excite the soul.

We at Paul Batt Buick are proud to serve the people of Buffalo and its surrounding communities. For the last 41 years, we have offered the lowest prices possible, along with the very best in service.

We value the professional and the hard working labor force in our community and will continue our efforts to maintain their loyalty.

When you enter our showroom you will find helpful people, not pressure - so when you think of Buick sales and service, we know you'll think of us!

Josheph R. Pera, Paul V. Batt, Jr.



*Paul Batt Buick*

1717 Walden Ave., Buffalo, NY 891-5595

