

State University of New York College at Buffalo - Buffalo State University

Digital Commons at Buffalo State

Elms, Student Yearbooks

Buffalo State Archives: History of the Institution

1-5-1958

The Elms 1958

Buffalo State College

Follow this and additional works at: <https://digitalcommons.buffalostate.edu/theelms>



Part of the [History Commons](#)

Recommended Citation

Buffalo State College, "The Elms 1958" (1958). *Elms, Student Yearbooks*. 47.
<https://digitalcommons.buffalostate.edu/theelms/47>

This Book is brought to you for free and open access by the Buffalo State Archives: History of the Institution at Digital Commons at Buffalo State. It has been accepted for inclusion in Elms, Student Yearbooks by an authorized administrator of Digital Commons at Buffalo State. For more information, please contact digitalcommons@buffalostate.edu.

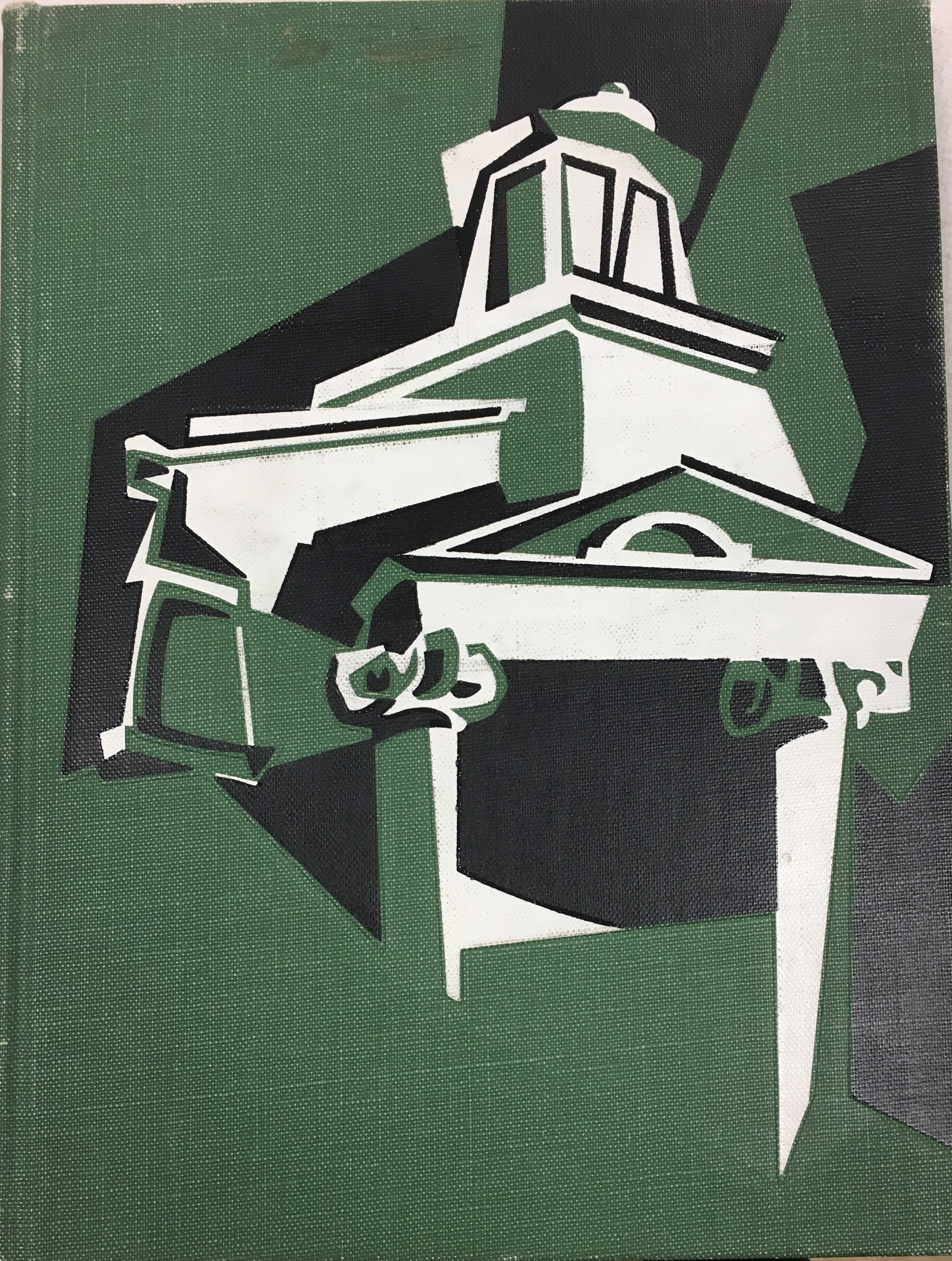

NINETEEN

58

ELMS

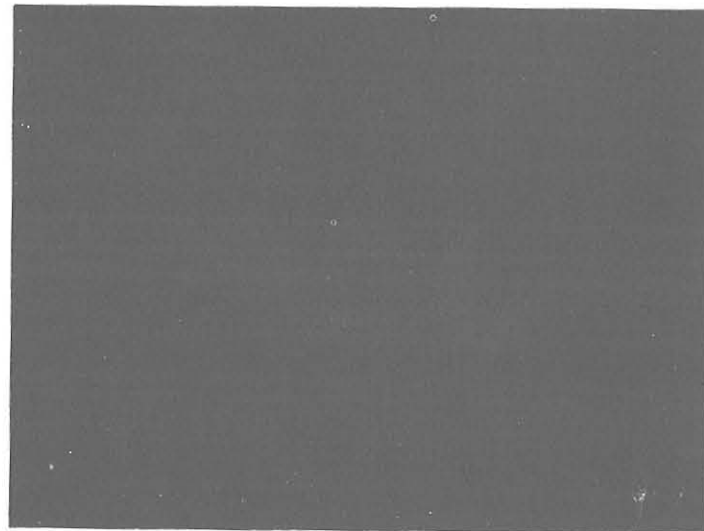

State University of New York,
College For Teachers At Buffalo

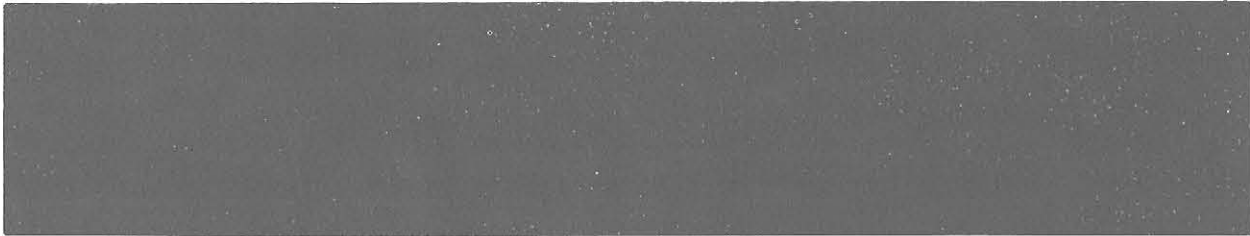

ELMS staff

Co-Editors-in-Chief Joan Boxer and Norm Plezia
 Business Manager Hazel Ensminger
 Advisor Roland Wise
 Managing Editor Helen Taylor
 Literary Editor Jack Hutzler
 Art Editor Casey Kacprowicz
 Photography Editor Jim Clark
 Typing Editor Elaine Vertalino
 Index Editor Caryl Vertalino
 Don-Jay Studio Al Sillato

BUSINESS STAFF: J. Sibble, J. Howland, B. Corby, D. Maurer, J. Duffy, R. Pukancik, P. Baldino, C. Taylor, S. Chazan, V. Russell, S. Goldfarb, C. Jaffee, B. Young, P. Horton.

LITERARY STAFF: J. Wuertzer, B. Johanson, E. Rothman, N. Talbot, J. Morrison, J. Henry.

TYPING STAFF: B. Young, A. Guelfi, N. Whall, C. Grimaldi.

ART STAFF: R. Rogers, R. Fox, R. Kersting, J. Napierski.

INDEX STAFF: A. Zappia, B. Zucker.

PHOTOGRAPHY STAFF: D. Arkland, J. Garthner, R. Gates, B. Vantine.



Dedication

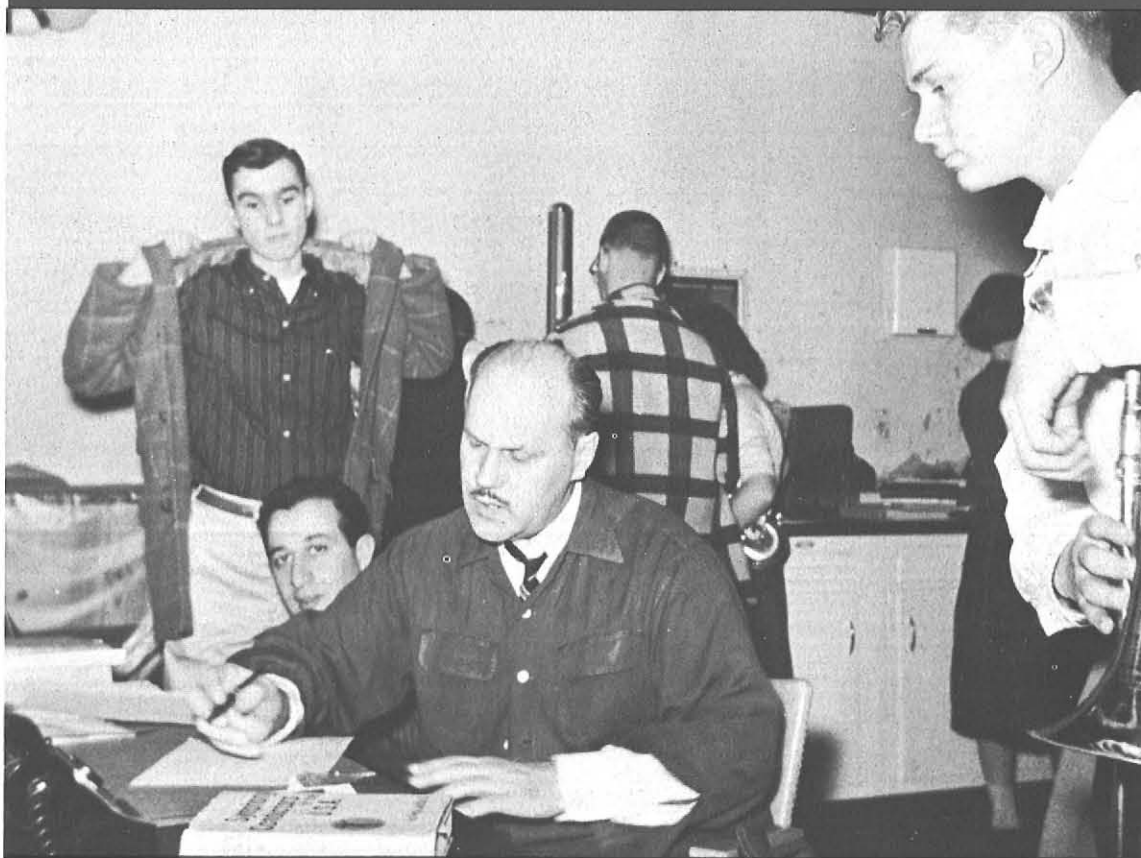

To you—friend, fellow worker, community leader and scholar—we dedicate the 1958 ELMS.

In less than half a century you have achieved goals which take some people a lifetime to attain.

Interest in your chosen field, music, began at an early age. You were known as a child prodigy by the time you were seven.

In 1937, you received a Bachelor of Music degree from Oberlin Conservatory. Your master's certificate was awarded in 1938 at the State Conservatory of Music, Prague, Czechoslovakia. In 1943, Columbia University granted you a Master of Arts degree.

Induction in the United States Army in 1943 did not "stop" your musical desires. While serving our country you participated in and organized concerts, shows, and broadcasts.

Participation in educational, cultural and musical associations has made you a prominent figure, both locally and nationally.

You are recognized as organizer, musical director and conductor of Amherst Symphony Orchestra. Buffalo Philharmonic has honored you by having you as guest conductor twenty-five times.

In your eleven years as Director of Instrumental Music at this college, you have become an outstanding "Statesman."

We will always remember your sincerity and devotion to Buffalo State.

We will always remember the great spirit you have injected into our campus.

We will always remember you—our friend—Joe Wincenc.

Before The Rush . . .



A First Taste of State

The Rush ...



What Rush?

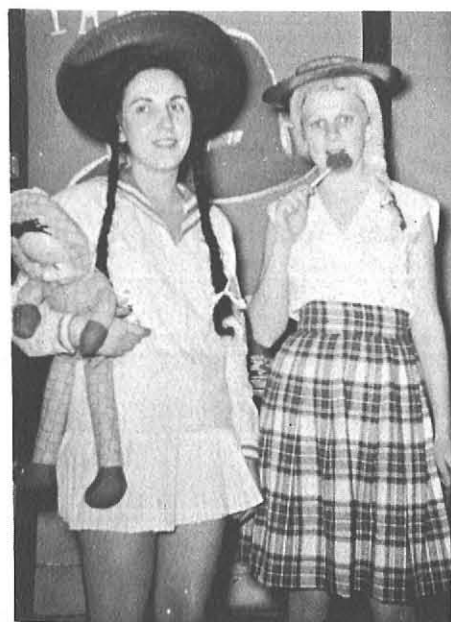

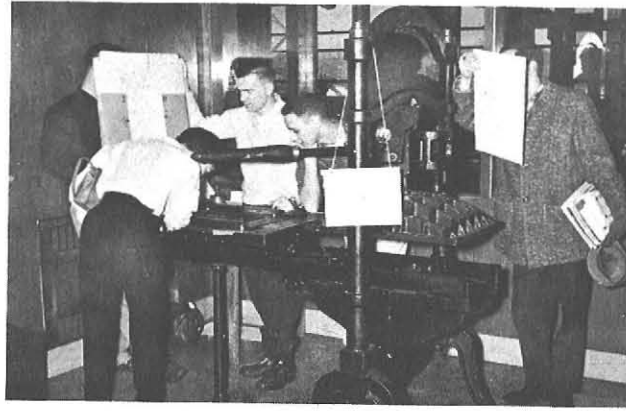

Exploring

Interested in ...

Waiting

Gossiping





Singing



Working



Registration

Eating



Tradition



PRESIDENT HARVEY M RICE

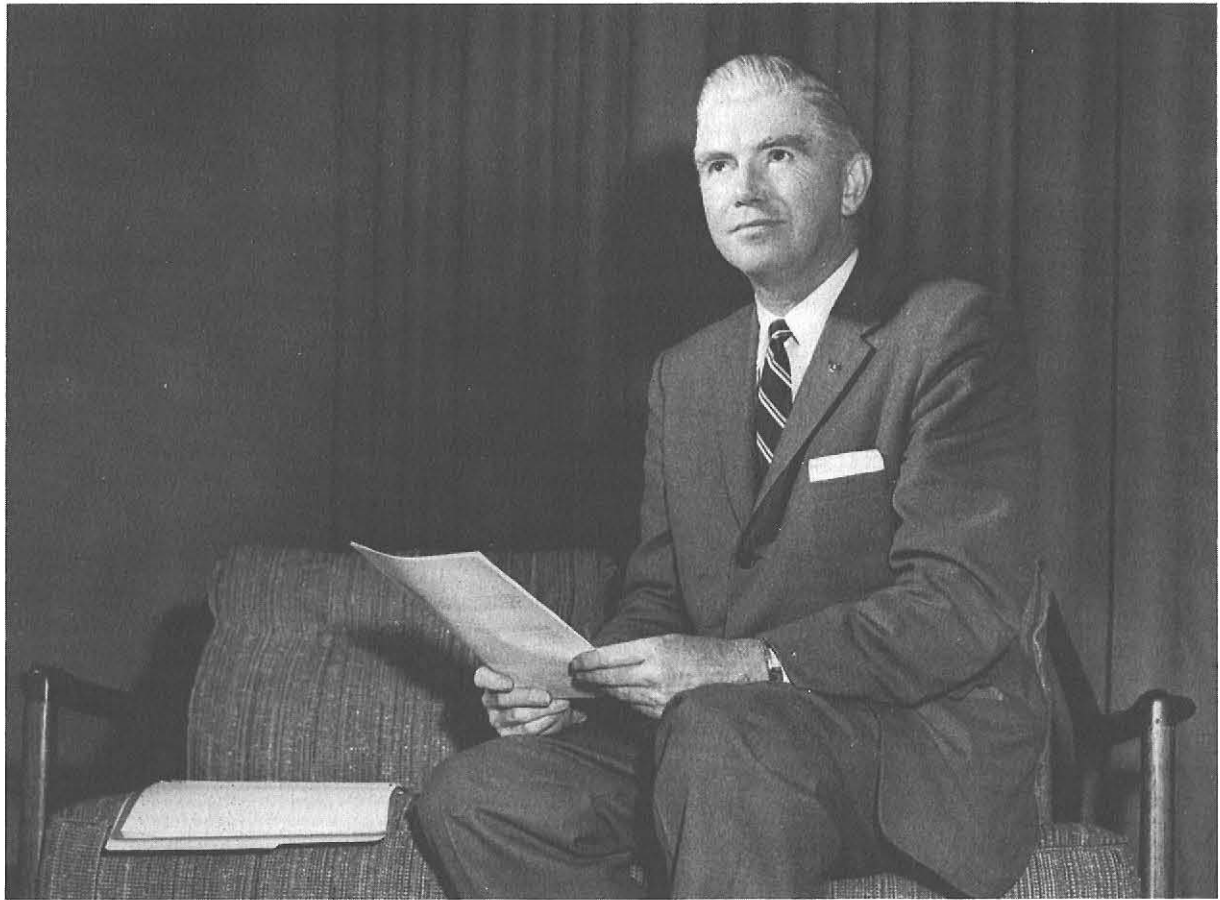

A Fond Farewell



Greetings:

A college yearbook is a publication, which while of value when it first appears, continues to increase in value through the years. This issue of *The Elms* is no exception.

Words and pictures contained in it make even present-day friends and acquaintances more real, and they contribute to the continuing of this reality into the future. To you who receive this year's issue, 1957-1958 has been filled with many memorable events. If asked to make a list of such events you each would probably prepare a different one, and yet something in all the lists would be found somewhere in this book. Many of the items on such a list would be made up of "firsts;" some of them would be "lasts;" but many more would be "firsts" rather than "lasts." This would be true because you are young; it will continue throughout your life if, regardless of your age in years, your intellect and spirit remain young.

My every good wish goes to the Graduating Class of 1958. I leave the College, as you do, bound upon a new adventure for me, even as you are bound upon new adventures. Bon Voyage and Happy Landings!

Very sincerely yours,
Harvey M. Rice
President

Faculty

GENERAL EDUCATION



Row 1: R. Ebert, H. Klomp, W. Baker, H. Robison, F. Hollister. Row 2: R. Lampkin, T. Eckert, G. Falk, N. Weaver, H. Peterson. Row 3: R. Smith, R. Durnin, J. Sherwin, C. Hoffer, B. Gronewold, E. Brown.



Row 1: J. Piquette, J. McRae, A. Grabau, M. Cochnower. Row 2: T. Farra, P. Homer, P. Hilaire, D. Trueblood, R. Cherkauer, C. Rodney, W. Gragg.

ART EDUCATION



Row 1: E. Lindemann, C. Telkowski, R. Karcher, C. Heyman, D. Erickson, T. Thomas, S. Charles, E. Dakin. Row 2: J. Hubler, G. Stark, N. Truesdale, M. Grossman, R. Reinhaltz, J. Balinsky, R. Squeri, R. Wise.

INDUSTRIAL ARTS



Row 1: C. Ball, K. Brown, C. Cook, H. Meyer, D. Cappiello, E. Neuhardt, R. Miller, B. Bowers. Row 2: H. Steffen, D. Bross-

man, B. Steinzor, J. Fontana, E. Morrice, L. Callan, L. Poleszak, E. Russell, O. Harlan.

HOME ECONOMICS



Row 1: H. Cawley, M. Grant, E. Douglas, S. Cragun. Row 2: G. Aspray, P. Weaver, J. Swayne, A. Roudebush, M. Barkley, R. Buddenhagen, V. Butler.

CAMPUS SCHOOL



Row 1: M. Concannon, M. Smith, C. English, S. Sterrett, I. Knapp, J. Bradley, M. Scott, R. Sugarman, M. Jamison, H. Thielking, M. Rosso. Row 2: C. Hoffer, L. Zimmer, V. Febel, P. McCabe, L. Romanink, W. Laux, R. Bradley, S. Brinsmaid,

M. Gardiner, D. Mason, T. Haines, L. Hanover, E. Douglas, L. Thompson, E. Gover, R. Sandstone, D. Trafton, A. Valvo, E. King, R. Muck, H. Ganey.

HEALTH AND PHYSICAL EDUCATION



Row 1: J. Adessa, M. LaRoque, L. Jones, G. Roach, J. Provanzano.
Row 2: H. Coyer, M. Spaulding, L. Katzman.

EDUCATION, CHILD STUDY CENTER, EXCEPTIONAL EDUCATION



Row 1: L. Frazee, D. Eddins, E. Ferm, O. Hertzberg, M. Carroll,
E. Penn, S. Crayton, B. Gallagher, M. Bloustein, S. Dickson.
Row 2: M. O'Brien, B. Barnett, S. Wilson, L. Lange, A. Milano-

vich, M. Wells, A. Fink, M. Wagner, R. Durnin, H. Trubov,
T. Mass, D. Robinson, H. Mann, A. Bobroff.

MUSIC

Row 1: J. Wincenc, S. Boyd, C. English. Row 2: P. Bailey, C. Hoffer, P. Homer, W. Tallmadge.



Row 1: M. Cochnower, J. Piquette, M. Goossen, F. Drew, A. Bradford, B. Gronewald. Row 2: H. Klomp, D. Trueblood, R.

Smith, C. Schuck, W. Greenwood, M. Fried, W. Gragg, J. Sherwin, J. McRae, A. Grabau, P. Simonette, C. Messner.

ENGLISH AND FOREIGN LANGUAGES



SCIENCE

Row 1: D. Thielking, T. Eckert, G. Laug, M. Dupre, D. Tomaka. Row 2: R. Lampkin, L. Heidgerd, V. Nadolinski, C. Burlock, J. Urban, F. Harman, I. Tesmer, R. Fretz.

MATH



Row 1: C. Rodney, P. Hilaire, R. Ebert. Row 2: R. Cherkauer.

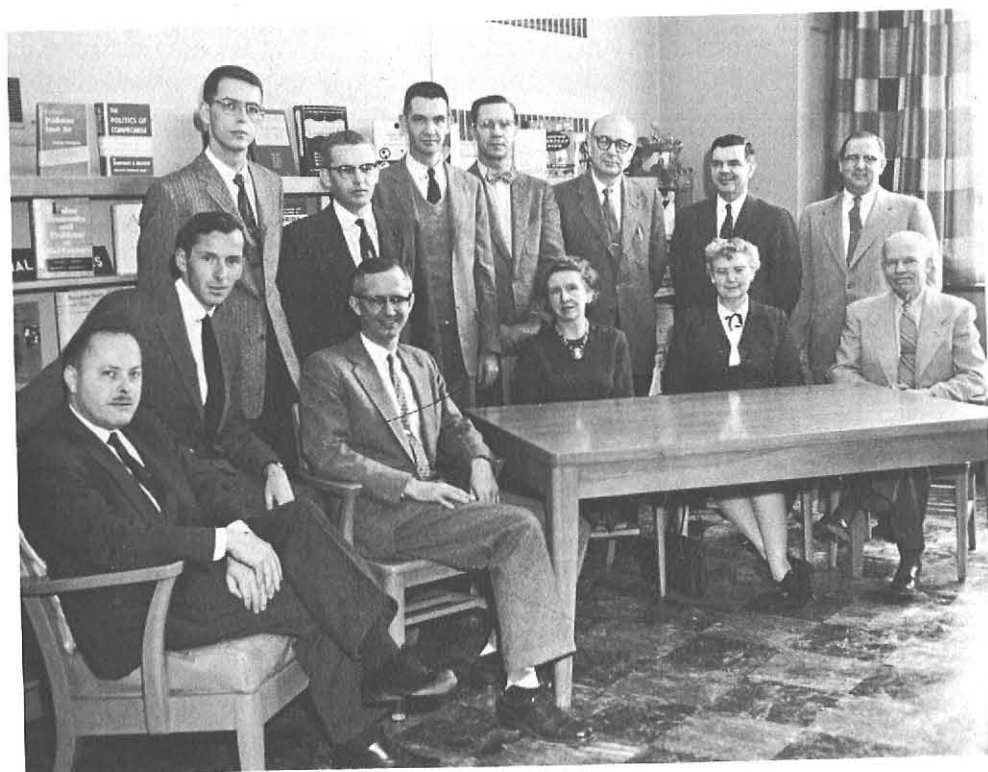

SOCIAL STUDIES GEOGRAPHY

Row 1: H. Robison, B. Prudhomme, D. Rogers, M. Roesser, K. Whittemore, H. Peterson. Row 2: E. Richards, A. Sexton, E. Brown, E. Brunger, F. Hollister, R. Brown, N. Weaver. Not Pictured: B. Thorsell, B. Stern, R. Crossley, G. Falk, R. Albright, R. Redden.

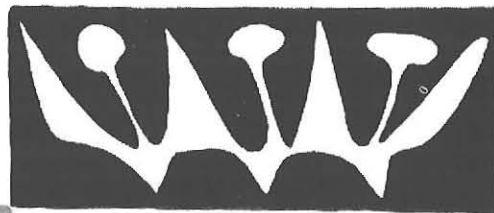
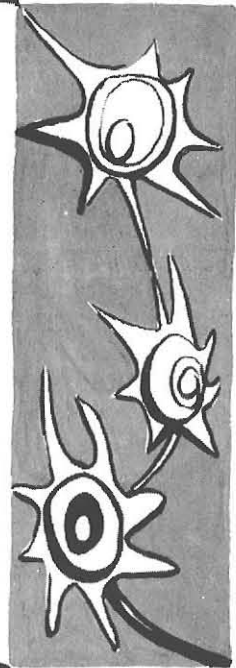
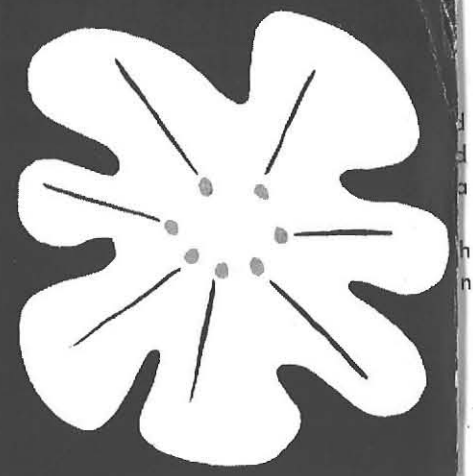

Organizations

M. F.
er, R. V.
S. Lan

Alma Mater

A toast to State to all the years,
All the laughter, all the tears
You have made our friendships great,
We'll triumph through the years,
With Hope a-new we'll face the storm,
Beyond which stands your lofty tower
That will be our finest hour.

In years to come we'll look to thee,
Yearning for your guiding light
You'll not fail us Alma Mater,
keep us through the night,
When darkness comes and all hope dies,
You will give us strength and power
That will be our finest hour.

HILLEL

The members of Hillel are devoted to maintaining and understanding their colorful heritage. They are interested in bettering themselves, and by doing so are creating a constantly improving organization.

Their calendar of events included a joint party with University of Buffalo's chapter of Hillel, discussions on Judaism, and an Open House dance.



Row 1: D. Durlach, N. Levine, F. Simons, M. Lieberman, J. Bernstein, L. Hossner, S. Feldman, Historian, D. Popper, G. Sall, M. Lasin. Row 2: M. Schneider, N. Garber, C. Ratney, H. Roberts, E. Frank, Chaplain, A. Bogoff, Social Chairman, B. Kaufman, Treasurer, L. Lazer-

off, Corresponding Secretary, F. Lukaczer, Vice-President, M. Krassin, Recording Secretary, B. Yorysh, J. Cohen. Row 3: J. Erlanger, R. Wagonfeld, C. Hillman, E. Schiffrin, P. Goodman, R. Levy, G. Langer, L. Trepnor, S. Manning, R. Flaster, N. Rosen, C. Rothberg.

LUTHERAN STUDENT ASSOCIATION



Row 1: A. Koch, L. Wetzel, Treasurer, R. Perthes, M. Wheeler. Row 2: P. DeVantier, P. Holmer, Advisor, Pastor Rowen, Advisor, M. Marcks, Secretary, A. Becken, President, L. Beckmann, Vice-President, D. Heidenreich, B. Muir, M. Gustafson. Row 3: M. Cram, B. Kulow, B. Horn, L. Schultz, J. Fose, D. Hatter, D. Roll, D. Funseth, E. Gabler

CANTERBURY CLUB

Row 1: M. Ryba, N. Craig, R. Molison, President, K. Kammire, J. Middleton. Row 2: K. Thompson, S. VanHouten, J. Briggs, N. Walrath, S. Gay, K. Rose, M. Vitlo. Row 3: Reverend Richard B. Duncan, W.

Blizard, J. Ross, J. Kochendorfer, C. Williams, S. Childs, R. Blackley, J. Schaab, A. Harnish.



STUDENT CHRISTIAN ASSOCIATION

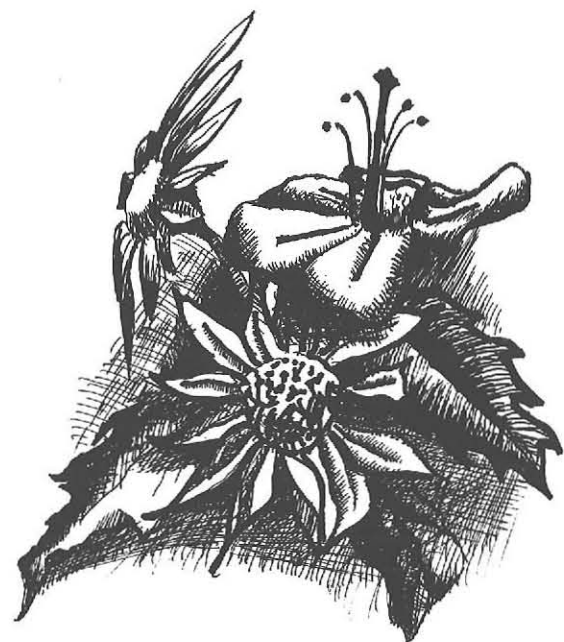

Row 1: N. Talbot, B. Bareis, L. Hay, G. Yale, M. Grant, A. Holmquist, J. Julian, B. Leffler, B. Rodrigue, N. Pohle. Row 2: R. Fairchild, S. Bolt, Corresponding Secretary, L. Taylor, Recording Secretary, D. Dryer, Treasurer, E. Kahler, President H. Hamilton, S. Warboys, C. Anderson, C. Ross, J. Baker. Row 3: B. Gilbert, V. Cieszynski, S. Walker, L. Curran, M. Bingel, N. Milbak, C. Ackland, J. Morrison, M. Connor,

J. George, J. Kolbow, H. Kreutz, M. MacKay, J. Schick, B. Wagner, C. Wark, S. Brownell. Row 4: L. Walker, A. Bigelow, M. Adams, M. LaMont, M. Bartholomay, C. Schuman, J. Henry, M. Reed, J. Roth, R. Quiles, C. Morris, N. Truax, C. Thomas, J. Quackenbush, J. Ross, G. Davis, C. Arnold, M. Shay, N. Mudge, M. Guenther, S. Patchen, M. Anderson, J. Marshall, M. Wheeler, R. Perthes.

NEWMAN CLUB

It is the closely knit union of individuals, each seeking and working toward a better understanding of the spiritual, intellectual, and social aspects of student life, which makes the club a success.

A full calendar, packed with events such as an open dance at Christmas, special masses and observances of religious rites and holidays, gives an opportunity for every Catholic student to participate.



Row 1: B. Kantor, M. Marshall, R. Majka, V. Fields, L. DiVito, G. Barone. Row 2: A. Spino, A. Flanagar, R. Pagnia, R. Palermo, J. Fiorèlla, J. Fuest, M. Stockschrader, M. Joy, C. Macheda, F. Manka. Row 3: M. DeLuise, J. Fernandez, G. Raimond, M. Grady, C. Geiger, B. Trusilo, J. Kennedy, M. Hoff, B. Logsdon, V. Jacques, K. Brown,

M. Re, J. McLaughlin, P. Kasperek, G. Rokens, P. Russ, J. Borrelli, E. McCabe, E. Raycroft, Row 4: B. Piotrowski, M. Lenoci, B. Depowski, A. Storm, E. Rybarczyk, M. Ryan, A. Jenkins, G. Frey, T. Smith, P. Hanley, M. Lepkowski, R. O'Herron, R. Tabone, J. Ward, S. Noble, J. Letta, J. Zappia, C. Dorrance, M. Bonner.



Row 1: S. Pachla, I. Moscato, P. Marchese, C. Wroblewski, J. Cionetti, C. Brown, P. Frappier. Row 2: B. Peluso, R. Holmes, E. Wolf, S. Odrzywolski, J. Needham, L. Loesch, K. Kunzler, K. Frey, M. Shannon, M. Cerquone, J. Stoddard. Row 3: P. Baldino, A. Versage, A. Derengowski, T. Tona, B. Shaffer, L. Campien, R. Plewinski, T. Cronin, M. Crowley, J. Smith, P. Hanley, G. Becker, E. Berger, K. Manley, C.

Rutko, E. Skolnik, M. Lawler. Row 4: S. Bailey, J. Canna, F. Cappellano, P. Grant, P. Reisch, D. Ramacki, J. Nowak, J. Reinlander, J. Beauchamp, J. Kontos, T. Klier, V. Kazmierczak, L. Brown, A. Nueman, H. Stacatto, W. Sauer, T. O'Grady, E. Mack, E. Donovan, K. Clark, J. Sojewicz, T. Moquin, E. Mamot, N. Syers, M. Wolf.

Row 1: P. Kennedy, Social Chairman, J. Horrigan, Treasurer, D. McGinnis, Corresponding Secretary, P. Haley, Recording Secretary, M. McMahon, Social Chairman, E. Zdziebko, Newmanite Editor, M. Mantione, Editorial Chairman. Row 2: M. Embs, S. DiBona, G. George, D. Biller, 2nd Vice-President, Reverend M. J. Harrington, Chaplain, K. Whall, President, R. LoDestro, 1st Vice-President, K. Luzio, C. Majewski, N. Whall, B. Eddy, M. Langan. Row 3: C. Nenni, N. McMahon, R.

Corless, L. Nanea, S. Percy, N. Marinucci, M. Dehne, R. Boerschig, C. Doerr, B. O'Neill, T. Harlach, J. Coyle, M. Monaghan, P. McQuillen, J. Polics, D. Ignatz, R. Roach, C. Safran. Row 4: S. Licota, L. Hutzler, C. LaVallee, J. Haselmayer, B. Kelly, A. Brodnicki, C. Kucharski, A. Miskinis, C. Weigand, K. Overdorf, J. Panek, P. McGowan, B. Collins, C. Eddy, J. Garibaldi, T. Carstens, D. Czajka, C. Revekant, B. Sapio, R. Napieralski.



INTER-VARSITY CHRISTIAN FELLOWSHIP



Row 1: B. Corby, S. Neva, President B. Allen, Treasurer J. Williams. Row 2: D. Heidenreich, J. Sibble, R. Davies, Re-

cording Secretary, P. Brown, S. Chase. Row 3: B. Corby, S. Austin, D. Maurer.



Row 1: L. Lodestro, J. Stalker, C. Milius. Row 2: B. Tamsey, D. Trost, Vice President, L. Repp, Treasurer, B. Zucker, President, S. Ward, Corresponding Secretary, J. Rindfleisch, Recording Secretary. Row 3: S. Scheffer, P. Waterstrat, S. Lau, D. Schug, J. Jurczak, J. Baker.

INTER-SORORITY AND INTER-FRATERNITY

Row 1: H. Luff. Row 2: D. Denz, A. Matsrangelo, President, R. Pukancik, R. Honeck, W. Springer, Secretary-Treasurer. Row 3: J. Ward, J. Napierski, J. Creem, Corresponding Secretary, B. Ogden.

These groups, made up of members of all Fraternities and Sororities, control the joint activities of the Greeks. Interest Parties, Rushing, Pledging, and Initiation are some of their major functions.

The annual Greek Ball provides an evening of fellowship for everyone, and helps in providing unity among the many members.

Problems common to everyone are discussed when the councils meet, and solving problems has proven to be much easier by working together.





Row 1: M. Ryba, M. Padlo, B. Glad, Corresponding Secretary, S. Erckert, J. Rindfleisch, S. Kowal. Row 2: J. Stalker, J. Mitchell, M. Hicks, Recording Secretary, J. Millspaugh, Vice-President, R. Aquino, President, J. Acenowr, Treasurer, K. Murphy, J. Kosinski, E. Berger,

J. Besenfelder, J. Covell. Row 3: R. LoDestro, B. Mason, J. Waskey, J. Gelder, M. McMahon, M. Hendricks, C. Mitchell, C. Milius, P. Cantwell, B. Betschen, M. Dietrich, G. Williams, P. Wiegand, R. Majka, D. McGinnis.

ALPHA SIGMA PI

Active in everything at the college, the girls in red are well known for their spirit of sisterhood. The significance of the red rose and white camellia is seen in the success of events such as Fireman's Ball, Alphaquade, a Thanksgiving basket, and Spring Dinner Dance.



Row 1: C. Szymanski, I. Moscato, K. Gillis, S. Warboys. Row 2: S. Rubenstein, P. Kennedy, S. Bailey, C. Mastoris, C. Curthoys, D. Dilleuth, D. Pritting, M. Killough, M. Grady. Row 3: A.

Bigelów, P. Ryan, S. Brownell, J. Britton, J. Komarek, J. Kolbow, N. Craig, C. Wroblewski, K. Kammire, P. Crampton, P. Haley.



ALPHA TAU SIGMA

A closely knit group of girls, with high aims and goals, is Alpha Tau. Evidence of their spirit can be seen in events such as their Christmas Party for orphans, which ranks high on the list of the year's activities, the Luella Chapman Award, a scholarship to a deserving independent co-ed, or the annual Tau Dreamtime dance, a gay evening for everyone who attends. The girls in yellow are proud to be a part of the organization and show their pride in displaying their flower, the yellow rose.



Row 1: N. Huenniger, D. Heidenreich, A. LoPresti, C. Murray, D. Schug, S. Casey, F. Snyder. Row 2: S. Simpson, J. Jurczak, M. Shay, Chaplain, M. Glass, Corresponding Secretary, R. Simpson, Vice-President, M. Spinner, Junior Treasurer, J. McNab, Recording Secretary, M. Egen-

steiner, President, B. Muir. Row 3: L. Borkowski, C. Davis, L. Lodestro, M. VanDyke, N. Taylor, R. Perthes, I. Geiger, K. Smith, C. Williams, G. Becker. Row 4: J. Lees, A. Foyer, M. Hasner, B. Greenberger.

goals,
vents
high
oman
o-ed,
for
d to
le in



Row 1: J. Ehrlich, M. Wheeler, M. Robinson, B. Logsdon, C. Arnold.
Row 2: B. Reinhardt, J. Haselmayer, B. Edwards, J. Kranz, J. Marshall,
C. Blose, M. Marshall, C. Dorrance. Row 3: L. Hutzler, S. Burack,

C. Gangnagel, E. Schiffrin, J. Bauer, S. Emmons, H. Kreutz, A. Roth,
C. Finaldi.





Row 1: W. Heater, J. Panko, W. Ogden, J. Hutzler, J. Rauhe, Vice-President, R. Smith, M. Guerry. Row 2: R. Perry, W. Maggio, M. Pirowskin, J. Garthner, Chaplain, D. Bieber, Recording Secretary, S. Zimmerman, Sergeant-at-Arms, R. VanHousen, G. Runckel, Pledgemaster,

R. Stein, H. Luff. Row 3: C. Dryja, R. Pukancik, A. Shilen, J. Coppola, A. Herrell, J. Faliszewski, J. Clark, D. Roll, D. Knight, C. Hillman, J. Dixon, N. Hoffman, R. O'Brian.

OFFICERS



Row 1: J. Rauhe, Vice-President, D. Bieber, Recording Secretary, R. VanHousen, President, G. Runckel, Pledgemaster. Row 2: E. Axelrad, R. Louchren, A. Mastrangelo, Corresponding Secretary, J. Garthner, Chaplain, M. Pirowskin, Historian.

DELTA KAPPA

The red rose of Delta Kappa is a symbol of brotherhood and fellowship. Whether it is in singing to a newly pinned couple, or in working toward the success of an event, the D.K. man is proud to be part of the maroon and white. Moments to remember are the Crystal Ball and Miss Varsity Contest, annual concerts, publication of a student directory, Kappa Kapers; a variety show providing funds for the Dean Fretz scholarships, Spring Weekend; which serves as a farewell to graduating brothers, and a hello to new members.



DELTA SIGMA UPSILON



Row 1: S. Fitzgerald, H. Taylor, M. Feucht, E. Benson, Treasurer, J. Pancio, 1st Vice-President, C. Soltys, 2nd Vice-President, L. Haywood, M. Pinzotti. Row 2: J. Toth, B. Tansey, P. Barrett, A. Saxton, Corresponding Secretary, P. Horton, President, M. Abate, Recording Sec-

retary, M. Connor, Chaplain, B. Kulow, Editor. Row 3: N. Nissen, B. Zucker, E. Kahler, M. Re, A. Lander, D. Dempsey, J. Michel, M. Pickett, J. Welt, H. King, E. Donovan, J. Graham, D. Trost, B. Miller, J. Korkowicz.

Active in college and campus life is the girl in green. Leaders in school and social affairs, they take pride in the sisterhood of the sorority. Helping hospital patients is their favorite work of good will; Emerald Eve serves as an informal get together for all. Work in State Fair and Moving Up Day is looked upon as a matter of personal pride by every wearer of the white mum.



Row 1: J. Fernandez, P. Lawrence, B. Meyers, M. Kage, J. Anderson, J. Middleton. Row 2: S. Noble, M. Adams, B. Depowski, S. Tucholski, M. Ernst, M. MacKay, J. Kofoed. Row 3: M. Shannon, M. DeLuise, J. Zappia, R. Ferraro, D. Dryer, J. Morrison, M. Holman, C. Anderson.



Sincerity in all they do is the goal of the sisters of Pi Kap. They are well remembered for sponsorship of their annual Eye-Bank drive, and can be seen having fun with their Cake-Walk at State Fair.

The highlight of the Mardi Gras is the crowning of King Rex, and the special Christmas and Easter projects are loved by all.

Later in the year it is a combination of sisterhood and hard work which produces a float for the Moving Up Day Parade.

We all know and salute the girls who wear the Blue and Gold.

PI KAPPA RHO



Row 1: N. Blumreich, M. Curro, R. Ruocco, S. Sgroi, R. Russick, Pledgemistress, L. Repp, K. Erickson. Row 2: B. Brooks, B. Tomaka, J. Baker, E. Neumann, M. Flemming, F. Diodato, J. Wagner, President, J. Wendel, Vice-President, M. Grzech, Recording Secretary, V. Young,

Treasurer, E. Tinch. Row 3: J. Yauchzy, F. Manka, G. Barone, J. Fischer, M. Anderson, Chaplain, C. Vertalino, Sergeant-at-Arms, J. Underwood, M. Moran, L. Marvin, L. Will. Kneeling: M. Kaczynski, S. Lau.



Row 1: V. Cieszynski, F. Cappellano, E. Forrester, R. Carriero, M. Mantione. Row 2: M. Walsh, P. Roberts, B. Hammer, G. Jablonski, D. Shelgren, J. George, L. Taylor, B. Batcheller. Row 3: S. Harrer, L. Kaluza, R. Mauro, J. Van de Water, S. Weisleder, J. George, G. Tomm, M. Przemielewski.





Row 1: A. Verven, J. Napierski, B. Donn, C. Raccvia, V. Pellegrino.
 Row 2: J. Ward, J. Creem, T. Brown, D. Devitt, R. Patterson, G. Clever, J. Chrisholm.

PSI BETA PHI

OFFICERS



Row 1: V. Pellegrino, Recording Secretary, B. Donn, Vice-President. Row
 2: J. Creem, Sergeant-at-Arms, T. Brown, Chaplain, J. Ward, Corresponding
 Secretary, D. Devitt, Historian, G. Clever, Treasurer.

When the annual Jinx-Burning banishes evil spirits from athletic events of the coming sports seasons, the men in grey get into the "swing" of another busy year.

A chance to further varied interests is given to the Psi Phi man when he works on State Fair, the Moving Up Day float, and Autumn Annual Dance.

The yellow rose is a proud symbol of Psi Beta Phi's brotherhood.





Row 1: R. Molison, G. Weinfurter, A. Schwarzmueller, E. Stull, P. Sugg, P. Martin. Row 2: R. Jones, W. Quick, W. Springer, N. Plezia, D. Denz, R. Honeck, R. Jennette, T. Gmerek, R. Gasper, J. Teresi,

W Hilliker. Row 3: J. Westphal, R. Warner, J. Herrscher, L. Semrau, R. Will, R. Cook, L. Gage, R. Williams, W. Roth, L. Dunn, W. Lamb, N. Ordian.

OFFICERS

SIGMA TAU RHO



Row 1: R. Molison, Chaplain, R. Jennette, Corresponding Secretary, D. Denz, President. Row 2: W. Springer, Member-at-Large, P. Martin, Sergeant-at-Arms, N. Plezia, Vice-President, R. Honeck, Treasurer, E. Stull, Historian.



Well known in almost every organization, and leaders in many, the men in blue lead an active campus life.

The White Rose Dance, exemplified by the fraternity flower, and remembered by the crowning of a queen, is the highlight of a busy year.

Events such as Big Brother Night, White Elephant Sale, Alumni Weekend, and Cof-a-riety, make up a full calendar of activities.

A social calendar, published twice a year, is the "date book" of our student body. It provides another opportunity for working together in the brotherhood of Sigma Tau Rho.

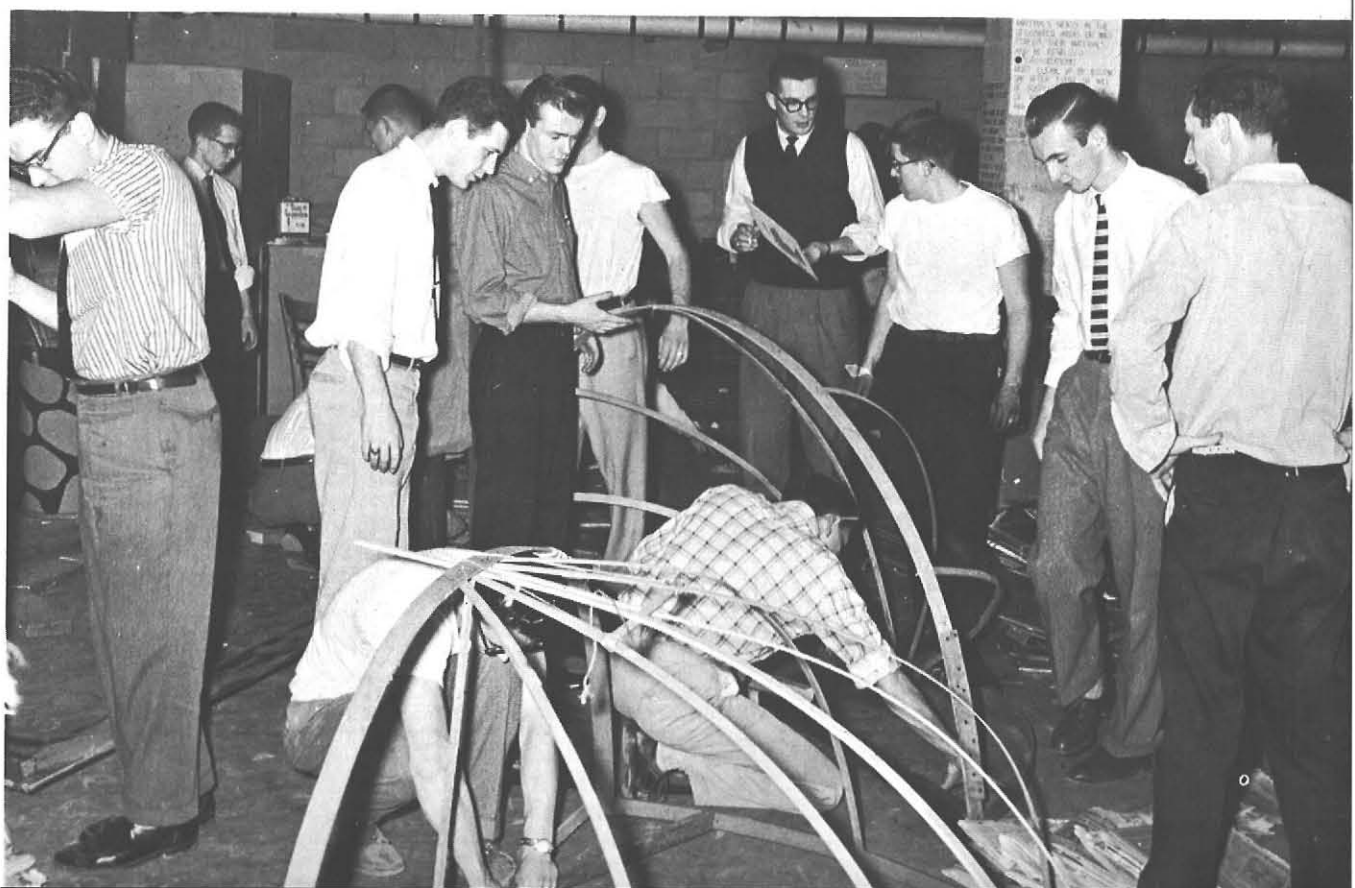



Row 1: J. Kennedy, Corresponding Secretary, D. Cook, Chaplain, J. Sztuk, A. Nelson. Row 2: S. Goldfarb, R. Getala, Vice-President, S. Haas, President, J. Jarlinski, Recording Secretary, R. Root, Treasurer,

P. Miller, D. Dohar, D. Davy, D. Aakesson. Row 3: S. Ward, M. Misulich, D. Scheffer, L. Joslin, N. LaLonde, M. Martin, P. Waterstrat, Y. Minet, E. Abelli, C. Gallo, S. Zalewski.

The girls in white are known as the sisters of Sigma Sigma. The violet, as sorority flower, stands for the spirit of sisterhood felt by all of the members. Be it in working on a project for State Fair, or on one for Moving Up Day, or helping an orphan, great pride is taken in its success. The highlights of the year, along with pledging, are an annual Concert and spring dinner dance.

SIGMA SIGMA



Row 1: P. Bishop, J. Duffy, J. Letta, K. Patti, J. Higley. Row 2: M. Cerquone, E. McDonough, A. Bergman, D. Pitarra, B. Fletcher, J. Carr, C.

Luidens, S. Caridi. Row 3: C. Jaffey, S. Ott, V. Russell, M. Borzilleri, S. Chazan, C. Taylor, J. Bolonda, E. O'Neil, M. Hesch.



PROGRESS

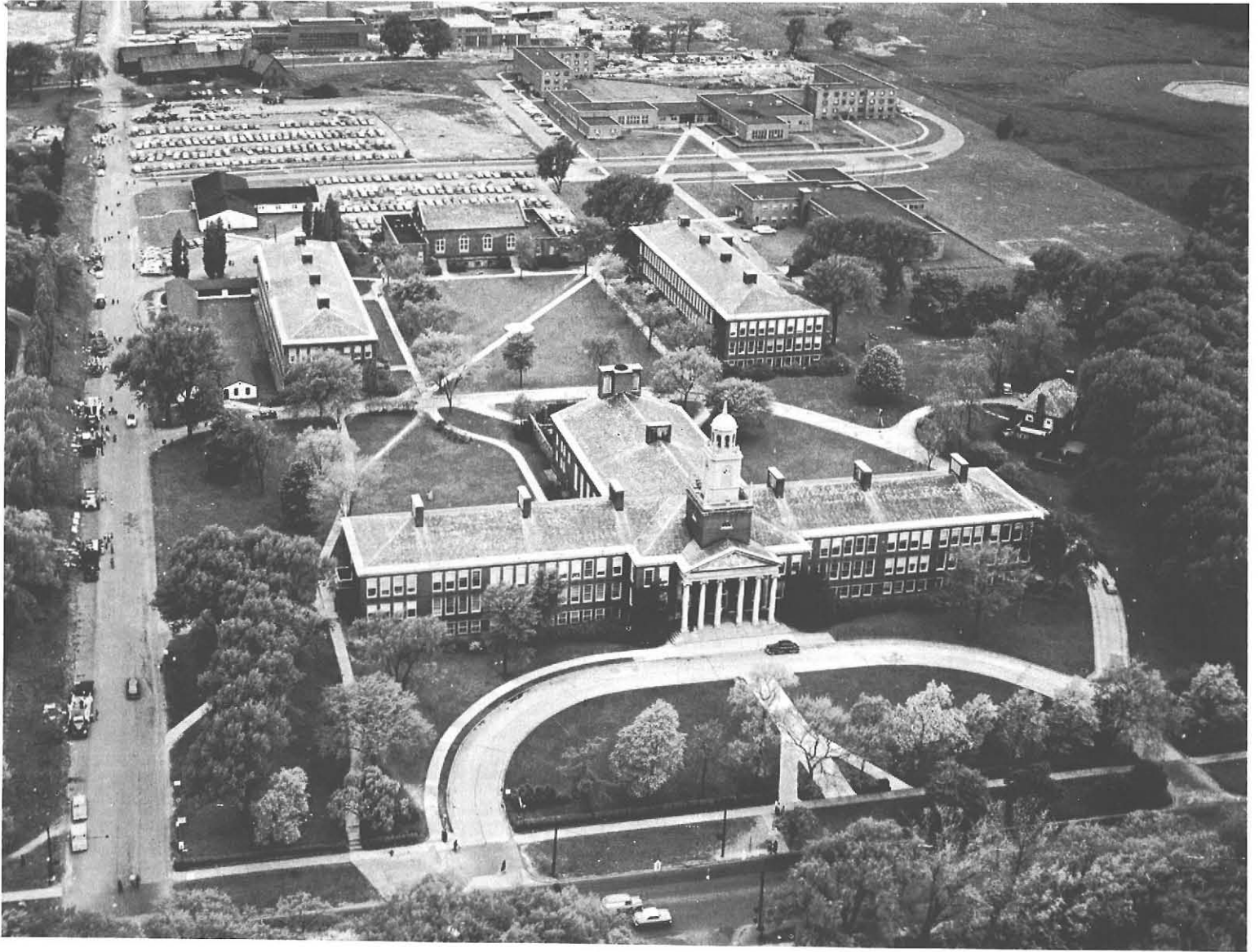

With the passing of Amendment Number One, Buffalo State's future in the area of expansion is inevitable. State's Campus consisted of five buildings in 1931; administration, vocational, gym, school of practice and president's home. In 1950, the college Union and residence halls were constructed. Butler Library was completed in January 1952. A new dormitory will be ready for occupancy in September 1958.



Row 1: M. Lawler, G. Kloph, J. Rauhe. Row 2: M. Egensteiner, Secretary,
L. Silvaroli, President, B. Zucker, Vice-President, R. VanHousen, Treasurer,

M. Guerry. Row 3: E. Kahler, G. Weinfurtner, R. Jennette. Not Pictured:
S. Zimmerman, R. Aquino, P. Geiger, A. Schwarzmueller, D. Neil, G. Hein.

ALPHA

A hush falls over the darkened auditorium. It is the day of Alpha Tapping. Applause breaks out and another outstanding junior or senior is recognized for leadership and service to the college.

Alpha Honor Society encourages well-directed activities, promotes high standards in existing organizations, and recognizes effective leadership. This organization co-sponsors the Leadership Conferences held in the Spring and Fall.



Row 1: L. Dozoretz, A. Craden, C. Dorrance, B. Bricmont, R. Simpson, N. Shoemaker, S. Morton. Row 2: F. Manka, C. Zimmerman, President, S. Moscowitz, Vice-President, M. VanDyke, Secretary, A. Lander, Treasurer, J. Zefers, R. Sugarman, Counselor,

E. Zimmerman. Row 3: A. Schwarzmueller, F. Kenline, H. Taylor, A. Waite, A. Becken, J. Wuertzer, J. Acenowr, E. Kahler, P. Kotulak, C. Murray, L. Griffin, M. Grant, M. Dienstbier, H. Steiger, D. Denz, J. Underwood.



KAPPA DELTA PI

Composed of juniors and seniors in the upper academic fourth of the college, Kappa Delta Pi is an honor society in Education. This organization recognizes high scholarship and outstanding contributions to education.

A candidate for membership must reveal exceptional interest in education and must also have desirable personal traits and leadership qualifications.

Their activities consist of service to the campus, which includes sponsoring the Dean's Tea, to which those making the Dean's List are invited. It also maintains the academic assistance program.



Row 1: E. Lagowski, E. Berger, A. Montgomery, V. Ruocco, M. Lawler, B. Glad, B. Gugino. Row 2: M. Ralicki, L. Repp, M. Dietrich, H. King, L. Haywood, K. Erickson, G. Colebert. Row

3: M. Connor, R. VanHousen, G. Runckel, T. Queeno, L. Cardillo, L. Leve, M. Gray, V. Schmidt, J. Lamphere, L. Dunn, M. Grzech.

Industrial Arts upper-classmen who have an academic average in the upper half of the class are invited for membership into Epsilon Pi Tau—the National Industrial Arts fraternity.

The purpose of its organization is to promote scholarship, exchange of ideas and preparation for a more successful career in this field of education. Throughout the year they work toward this goal—especially at their annual Spring Conference, and in the maintenance of a file of professional materials and information.

EPSILON PI TAU

Row 1: E. Neuhardt, H. Steiger, President, S. Tuttolomondo, Vice-President, R. Mertens, Recording Secretary, D. Denz, G. Anderson, Treasurer.
Row 2: H. Sniatecki, J. Panko, J. Szezykowski, D. Kowalski, A. Mastran-

gelo, R. Jones, R. Ping, A. McAllister, A. Sleeper, P. Muck, G. Runckel, R. VanHousen.





Row 1: D. Eddins, Advisor, M. Ladd, President, J. Fisher, History. Row 2: D. Payne, Secretary.

Gamma Lambda Chi is the women's honorary literary society. Its members are selected on the basis of ability in fields of creative writing.

This society recognizes and promotes creative literary achievement, advances the ability to criticize literary works, fosters appreciation of literature and sponsors literary activities.

GAMMA LAMBDA CHI



Row 1: D. Treffinger, K. Yeager. Row 2: Mr. Trueblood, Advisor, C. Stingle, E. Kozacki, Corresponding Secretary, C. Mthro, Treasurer,

T. Diver, I. Carlo, Recording Secretary. Row 3; R. Baumgartner, R. Duncan, T. Harlach, S. Kamakawiwoole.

This debate and forum organization is designed for those students who are interested in developing the art of speech. Participation in inter-school debates and speech tournaments, as well as regular speaking and reading practices, give the members a chance to develop and perfect their techniques of speech and debate.

NU KAPPA ALPHA

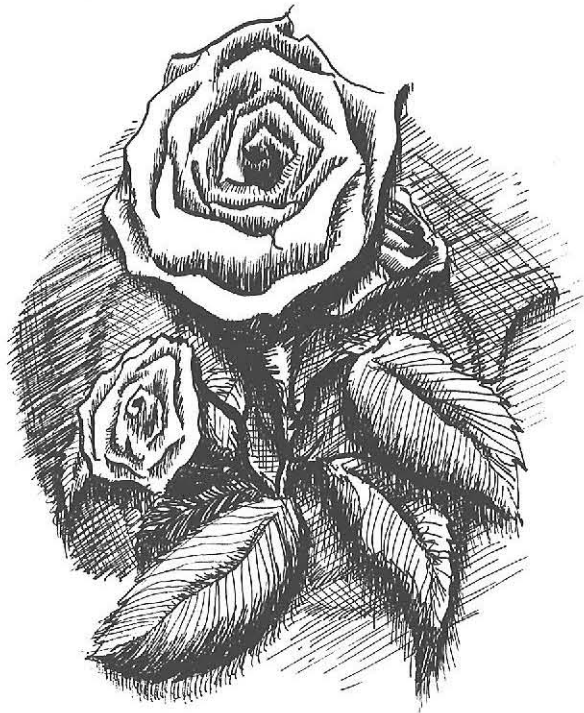

Upperclass Home Economic students compose Phi Upsilon Omicron.

High scholastic standing, leadership ability, and professional promise are qualifications necessary for acceptance into this national honorary fraternity.

This organization maintains a file of instructional materials, and it also supports the academic assistance program.

This year will mark the celebration of the 50th anniversary of the organization.

PHI UPSILON OMICRON



Row 1: M. Gray, E. Stewart, A. Cole, C. Luidens. Row 2: A. Hagen, President, E. Kahler, P. Watson, Vice-President, M. Dunn, Chaplain, A. Miskinis, Recording Secretary, M. Grant, Corresponding Secretary, G.

Ryerse, L. Griffin. Row 3: M. Moran, M. Dienstbier, J. Zefers, Y. Castellion, L. Meidenbauer, M. Shay, S. Shutts.

Sigma Upsilon is the men's honorary literary society.
Membership is based upon academic rating in English,
and creative writing abilities.

The purpose of this society is to strengthen the natural
ties that bind those who enjoy good literature and to aid
them in the ability to write. During the year, they hold
Reader's Hours at which members and guests read and
interpret literature.

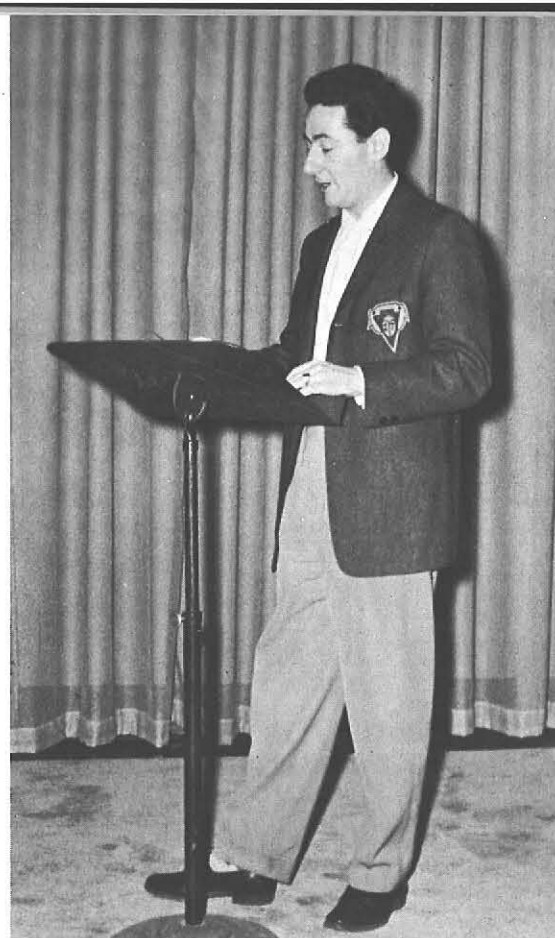

SIGMA UPSILON



Row 1: D. Derrick, Corresponding Secretary, F. Matthews, Recording Secretary, P. Oehler, President, W. Gagnon, Vice-President, J. Hicken,

Treasurer. Row 2: R. Forsyth, M. Hunt, F. Dunn, D. Jettas, T. Harris, L. Travers.

ART EDUCATION CLUB



Row 1: B. Bommer, R. Allen, M. Lassin, K. Rickard, D. Durlach, A. Koch, J. Voigt, J. Scalzetti, S. Schnell, J. Lamphere. Row 2: R. Mazur, J. Hubbs, M. Schott, S. Aptel, J. Erlanger, F. Lukaczer, E. Wellenc, P. DeVantier,

N. Dove, J. Lewis, B. Elliott. Row 3: J. Cataldo, M. Grossman, J. Beauchamp, J. Kelkenberg, B. Mayo, J. Bak, J. Millett, S. Steffen, R. Smith, C. Maurer, A. Naish.

This organization is interested in developing and broadening creative activities and abilities in its members. Their leadership in the arts promotes student interest in art and in art education. The club sponsors speakers, films, and studio classes for furthering these goals.

Each year the Art Education Club sponsors a trip to the New York City Art Convention for its members. This organization also presents a scholarship to worthy art students from the proceeds collected through the annual art auction and Costume Ball.

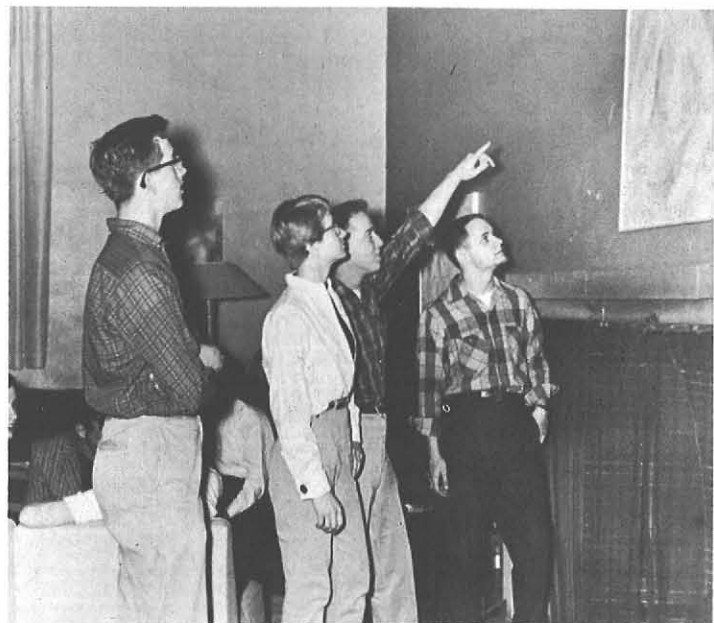

ART KRAFT KLUB



Row 1: F. Lukaczer, P. DeVantier, L. Miller, J. Letta, P. Bell. Row 2: C. DeSalvo, D. Durlach, M. Hamilton, Corresponding Secretary, W. Springer, Treasurer, D. Pritting, Vice-President, J. Teresi, Vice-President,

M. Marshall, S. Chase. Row 3: R. Pratt, C. Luidens, J. Clark, C. Litchfield, M. Sepcich, L. Dunn, B. Mayo, J. Mitchell, A. Bergman, S. Ward, E. Dobbins, D. Dempsey.



Row 1: V. Marando, J. Shanahan, P. Luczak, R. Holler, R. Hyndman, K. Eigenmann, T. Ahern, J. Merlo. Row 2: D. Kirkwood, B. Mokski, C. Schultz, J. Garthner, R. Logan, Co-Chairman, R. Westover, Secretary, A. Gracie, Treasurer, R. Horton, Chairman, G. Runckel, J. Haley, T.

Tona. Row 3: M. Guerry, W. Majewski, M. Conomos, H. Meyers, D. Davis, J. Coppola, A. Sinnigen, R. Louchren, D. Kearsing, F. O'Shei, B. Manning, E. Schultz, K. Freeland, A. Bean, R. Krug.

BCM



The letters BCM stand for boosters of college moral.

The members of this worthy organization are noted for participation in various sports, and great college spirit.

Highlighting their activities are a dinner dance, parties, booth at State Fair, Moving Up Day float, and participation in the annual Leadership Conference.

EARLY CHILDHOOD EDUCATION CLUB



Row 1: E. Mack, E. Zdzieblo, Secretary, J. Stalker, President, J. Baker, Treasurer, S. Caridi, K. Meyerhans. Row 2: B. Mason, J. Mitchell, M. Kijlough, G. Barone.

The Early Childhood Education Club is composed of future teachers whose aim is to stimulate and maintain the interest of students in the early childhood curriculum. The aim of this organization is executed by use of films and speakers. The group works on worthwhile projects and holds workshops in order to provide more of an opportunity for interested students to learn about fields of particular interest.



STATE EDUCATION ASSOCIATION OF NEW YORK



Row 1: R. Sharpe, Vice-President, N. Kroth, J. Droit, President, R. Hyde, Treasurer. Row 2: B. Bareis, Secretary, B. Ackerman, A. Scheibel, J. Wendel, S. Weiseder, C. Thomas, S. Caridi, H. Ensminger.

Formerly called Future Teachers of America, this organization has made great strides on State's Campus. SEANY is affiliated with the National Student Education Association and New York State Teachers Association. Annual conventions, and periodical discussions are designed to promote desirable professional and educational qualities among students entering the teaching field. The group tries to encourage high school students to enter teacher training institutions.





Row 1: M. Grant, K. Thompson, B. Kaufman, C. Arnold, M. Guenther, S. Shutts, K. Kunzler. Row 2: M. Hoff, J. Zefers, M. Lenoci, D. Darrow, E. Ross, V. Jacques, C. Andersen, C. Delfs, B. Trusilo, G. Robins, M.

Grady. Row 3: J. Higley, M. Seaman, A. Riebennacht, J. Letta, M. Langan, C. Safran, V. Fields, L. Hossner, C. Williams, M. Close, S. Civill, J. Fust, J. Borrelli, A. Derengowski.

HOME ECONOMICS CLUB

The Home Economics Club is a professional organization which is affiliated with the American Home Economics Association. This group provides a variety of stimulating programs and projects which enable each member to take an active part.

The annual activities of this group include the editing of a cook book, which this year centers around casserole dishes, and a Christmas social service, this year to be directed at the Cerebral Palsy Home.

Many speakers of interest are invited to Buffalo State by this organization and this year they have included a grooming consultant, a fashion co-ordinator, and an interior decorator.

The promoting of better international understanding is one of the most outstanding aims of the Home Economics Club. Each year a twenty-five dollar scholarship is given to a foreign student, who is studying Home Economics at the college, by this outstanding group of women.



Row 1: L. Griffin, Secretary, J. Sibble. Row 2: A. Cole, Publicity Chairman, J. Kolbow, M. Dunn, Vice-President, M. Shay, President, L. Taylor. Row 3: P. Watson, S. Patchen, G. Labouseur, Treasurer, G. Ryerse, B. Miller, E. Kahler, A. Hagen.

The purpose of the Industrial Arts Club is to enrich and extend personal and professional growth. Annual activities of the organization are widespread. During the fall and spring the club holds a picnic. The annual Industrial Arts Conference is an event which the club members plan and execute. Industrial Arts enter into the festivities of college life with a float for Moving Up Day. In the future the club is contemplating ideas for new activities. These include mass production of industrial arts teaching aids and projects.

INDUSTRIAL ARTS CLUB



Row 1: C. Scofield, K. Guy, Corresponding Secretary, E. Drake, R. Gates, E. Axelrod, H. Luff, J. Garthner, Recording Secretary, G. Runckel, R. Stein, W. Kohnken, D. Buyer, R. Wiegand. Row 2: T. Hobart, S. Daggett, J. Clark, L. Whitelaw, J. Hill, D. Bieber, R. Perry, J. Panko, President, R. Pukancik, E. Ahrens, C. Tona, T. Beachy, A. Versage, D. Capiello,

Advisor, K. Brown. Row 3: H. Steiger, B. McClellan, F. Norton, G. Bertsch, B. Clark, C. Braun, A. Baus, H. Loveless, T. Klier, J. Faliszewski, A. Fischer, R. Embling, W. VanCise, G. Anderson, T. Boyd, F. Kibeklsbeck, R. Barnwell, E. Hoch, D. Brossman, Advisor, D. Metz, D. Farrell.



INTERNATIONAL COUNCIL FOR EXCEPTIONAL CHILDREN



Row 1: J. Michel, C. Soltys, N. Gibbs, R. Chmielowski, J. Kennedy, M. Przemielewski, E. Berger, B. Glad. Row 2: L. Borkowski, B. Young, B. Edwards, S. Noble, J. Reinlander, Treasurer, A. McConnell, President, E. Masvidal, Vice-President, M. Curro, Corresponding Secretary, J. Haselmayer, O. Neville, A. Bogoff, V. Schoenfeld, E. Beckmen, J. Strauch.

Row 3: B. O'Neill, E. Dougherty, M. Kennedy, J. Dunn, A. Babcock, C. Morris, E. Bevacqua, L. Cheechalk, M. Ernst, M. Lepkowski, R. Davies, A. Alkinburg, J. Milliman, E. Cittadino, J. Kochendorfer, E. Gabler, H. Erickson, R. Reinig.

All students interested in the education of exceptional children are eligible for membership in I.C.E.C. Twice a year this council plans and executes a party for retarded children. An annual library display, and conference are the highlighting activities of the year.



SCIENCE SOCIETY



Row 1: A. Johnson, A. DiMatteo, L. Phillips, F. Anderson. Row 2: A. Baarslag, A. Arendt, R. Forsyth, President, P. Hudson, Secretary, R. Brennan, Treasurer, T. Eckert, Advisor, E. Wilson, B. Parker. Row 3:

C. DeSalvo, A. Kamakawiwoole, F. Judge, M. Vitlo, M. Lawler, W. Kissel, V. Miller, E. Wilk.



Students who are interested in developing their science skills beyond those in the classroom find the Science Society the ideal place to meet and exchange ideas. The regular meetings are designed to center around current and recent developments in all areas of science. Included in the society's activities are field trips, discussions, movies, and a State Fair Booth.

SPEECH ARTS BOARD



Row 1: C. Merlo, J. Hubbs, V. Hansen, M. Goossen, J. Canna. Row 2: S. Russell, J. Rubino, D. Gross, A. Koch.

Speech-Arts Board acts as coordinator of Casting Hall, RTVG, and Nu Kappa Alpha. It controls activities of its member organizations, and promotes interest in the speech arts.





Row 1: R. Knauer, J. Marsala, C. Kacprowicz, W. Zabretsky, J. Cascio.
 Row 2: J. Fiorella, C. Di Pasquale, R. De Pentu, E. Dobbins, F. Sciascia,
 President, J. Lamp, L. Fabiano, B. McClellan. Row 3: D. Horton, A. Ver-

sage, N. Craglio, M. Giallombardo, R. Gates, H. Lett, A. Kamakawiwoale,
 T. Queeno, J. Carnevale, R. Reinig, E. Triesky, D. White, R. Lavell.

Vet's Club is composed of those students who have served in the Armed Forces of the United States.

Activities of this organization include social outings, dances, general "get togethers," and discussions pertaining to educational and professional qualities.

VET'S CLUB





**A
RIGHT
TECHNIQUE**



YEA TEAM



WATER BREAK



TYPICAL I A SITUATION

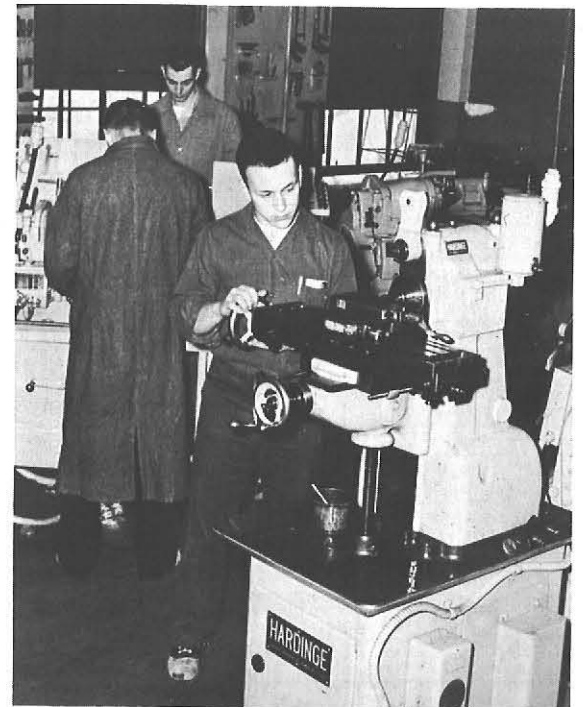



DOWN THE HILL

BUT FATHER!



UP THE HILL

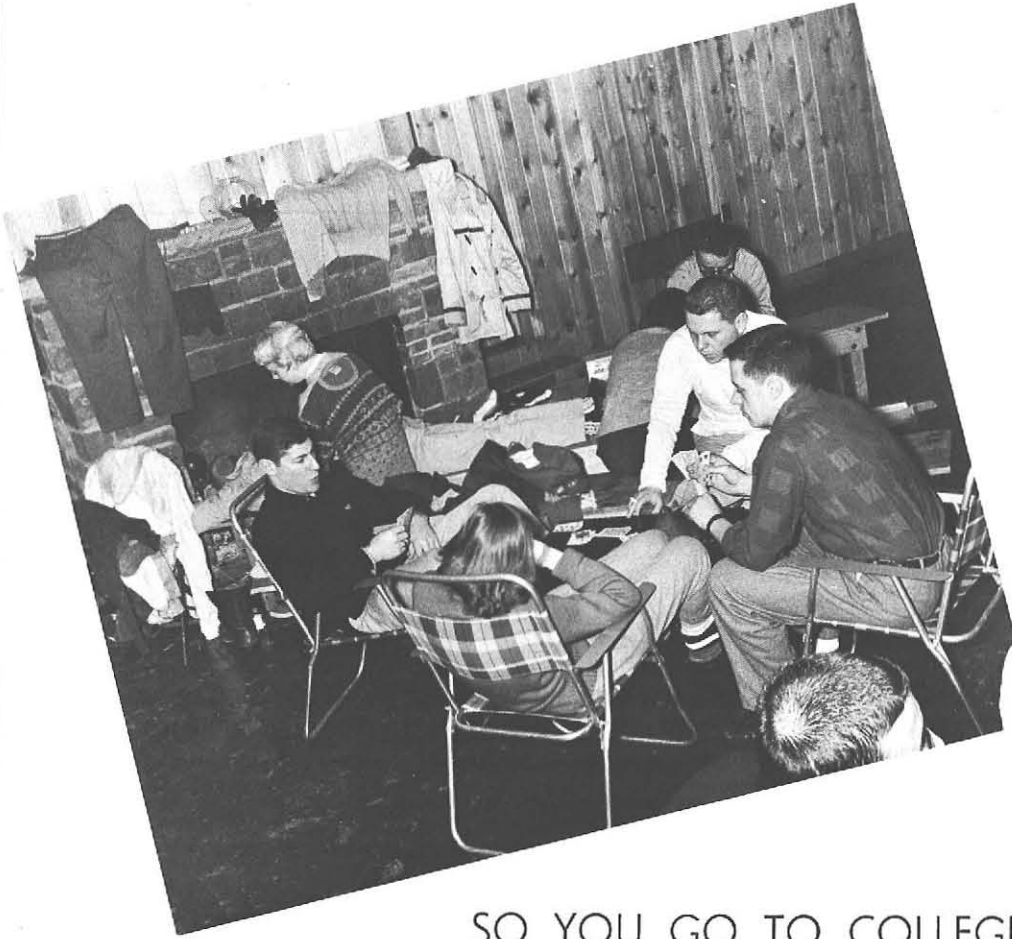

SO YOU GO TO COLLEGE



I LIKE THAT



PIONEER HALL

Row 1: P. Batz, President, L. Borneman, S. Howley, V. Tabb, S. Aptel, K. Renshaw. Row 2: S. Nutt, Treasurer, P. Frappier, Vice-President, R. Fairchild, J. Cermak, C. Kolkowski. Row 3: H. Kaplan, B. Kotch, Secretary, S. Childs.



RESIDENCE CENTERS COUNCIL



Row 1: G. Labouseur, J. Sespico, President, J. Sibble, Treasurer, C. Ross, J. Caldwell. Row 2: S. Conklin, J. Lewis, A. Bastian.

DORMITORY COUNCIL



Row 1: B. Gugino, J. Cermak, J. Pellegrino, B. Ackerman, N. Walrath.
Row 2: C. Westfield, N. Mudge, S. Mitchell, B. Richardson, K. Brown,
Secretary, J. Gotti, President, G. Harter, Vice-President, S. Patchen,

Treasurer, B. Bricmont, R. Getola, O. Neville. Row 3: B. VonCraigh,
B. Zucker, S. Childs, A. Howard, D. Shelgren, J. Acenowr, T. Wagener,
V. Jacques, N. Craig, A. Bigelow, A. Feucht.



C.U.B. is the governing body of the College Union. It formulates policy and arranges social, and educational functions.

The board is made up of faculty, and student representatives.

There are a number of committees set up by the board which sponsor social activities such as the Thanksgiving Activities, Christmas Week Activities, Jam Sessions, exhibits, and instructional programs. The Personal Committee and the House and Grounds Committee are connected with C.U.B.

The C.U.B. also sponsors the Campus Workshop, or Art Workshop, as it is known. This space is available for organizations working here on campus.



COLLEGE UNION BOARD



Row 1: R. LoDestro, G. Harter, S. Bailey, Corresponding Secretary, J. Britton, Recording Secretary, C. Mastoris, C. Szymanski. Row 2: R. Ferraro, R. Getola, J. Pancio, President, T. Boyd, Treasurer, J. Waskey,

Vice-President. Row 3: D. McGinnis, L. Taylor, G. Labouseur, S. Conklin, B. Bricmont.

CAMP BOARD



Row 1: J. Keipper, M. Morris, Treasurer. Row 2: B. Mertens, J. Urban, Chairman, E. Reynolds, G. Aspray. Row 3: M. Ego, Secretary,

K. Myrehans, R. Bradley, J. McNess, R. Mertens, A. McAllister, Vice-Chairman, L. Callan, K. Szulgit.

This is the group which oversees the use of the College Camp, located near Franklinville, N.Y. This board forms the policies that regulate the procedures followed by the groups visiting the camp.

They also set up the schedule for the camp weekends held by the various organizations on campus in a manner which gives everyone an opportunity to avail themselves of the camp.



Row 1: B. Stack, M. Mantione, Treasurer, C. Ostanski, M. Lawler, Chairman. Row 2: G. Klopf, C. Campbell, S. Knopp, E. Stull. Not Pictured: N. Weaver, D. Brossman, J. Canna, A. Dix, F. Dunn, L. Haywood.

CONVOICATIONS BOARD

This is an organization which works to bring to our campus the very best in educational and recreational convocations. The members try to develop a diversified program for the year, featuring well known personages. Both faculty and students are represented on this board.

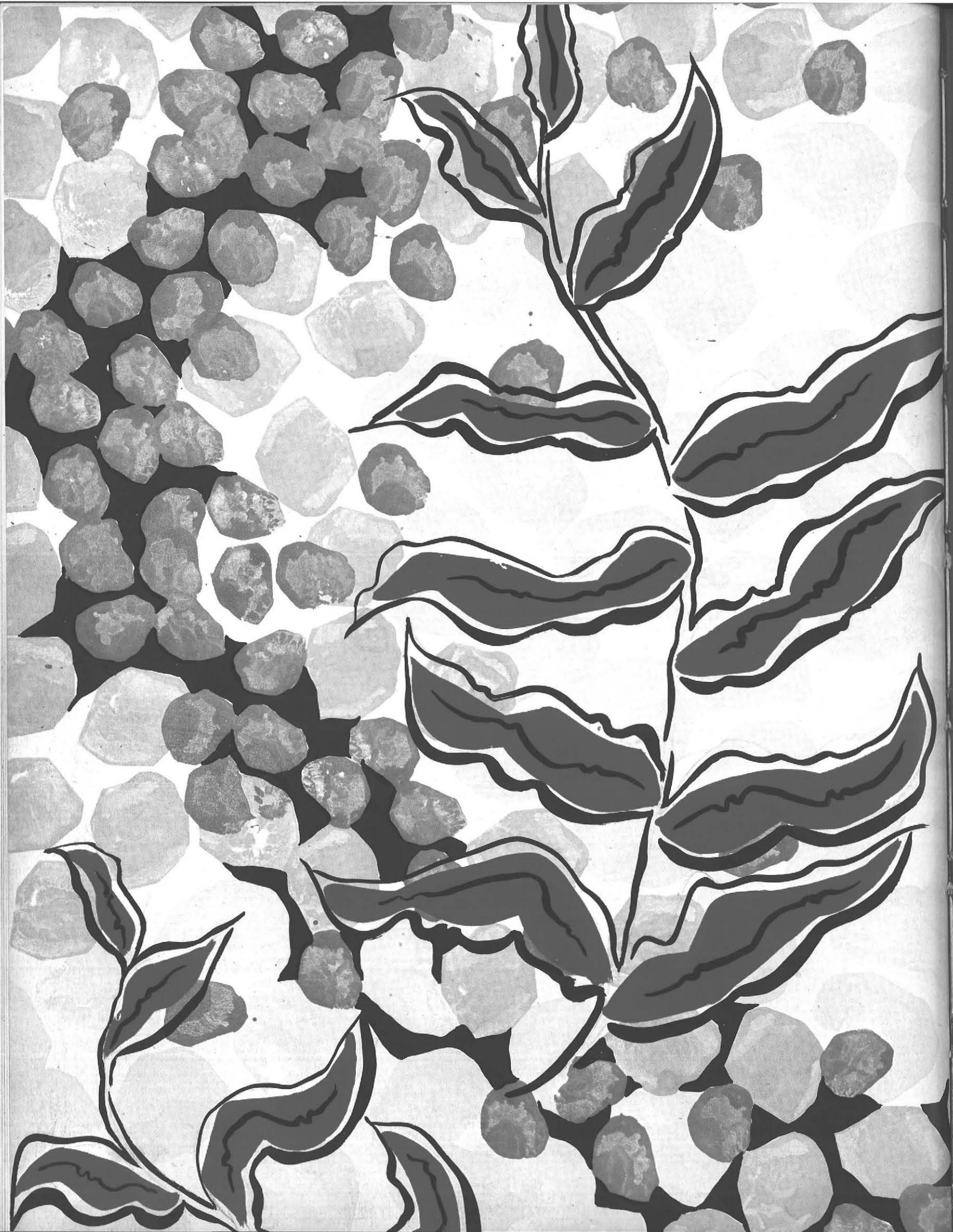

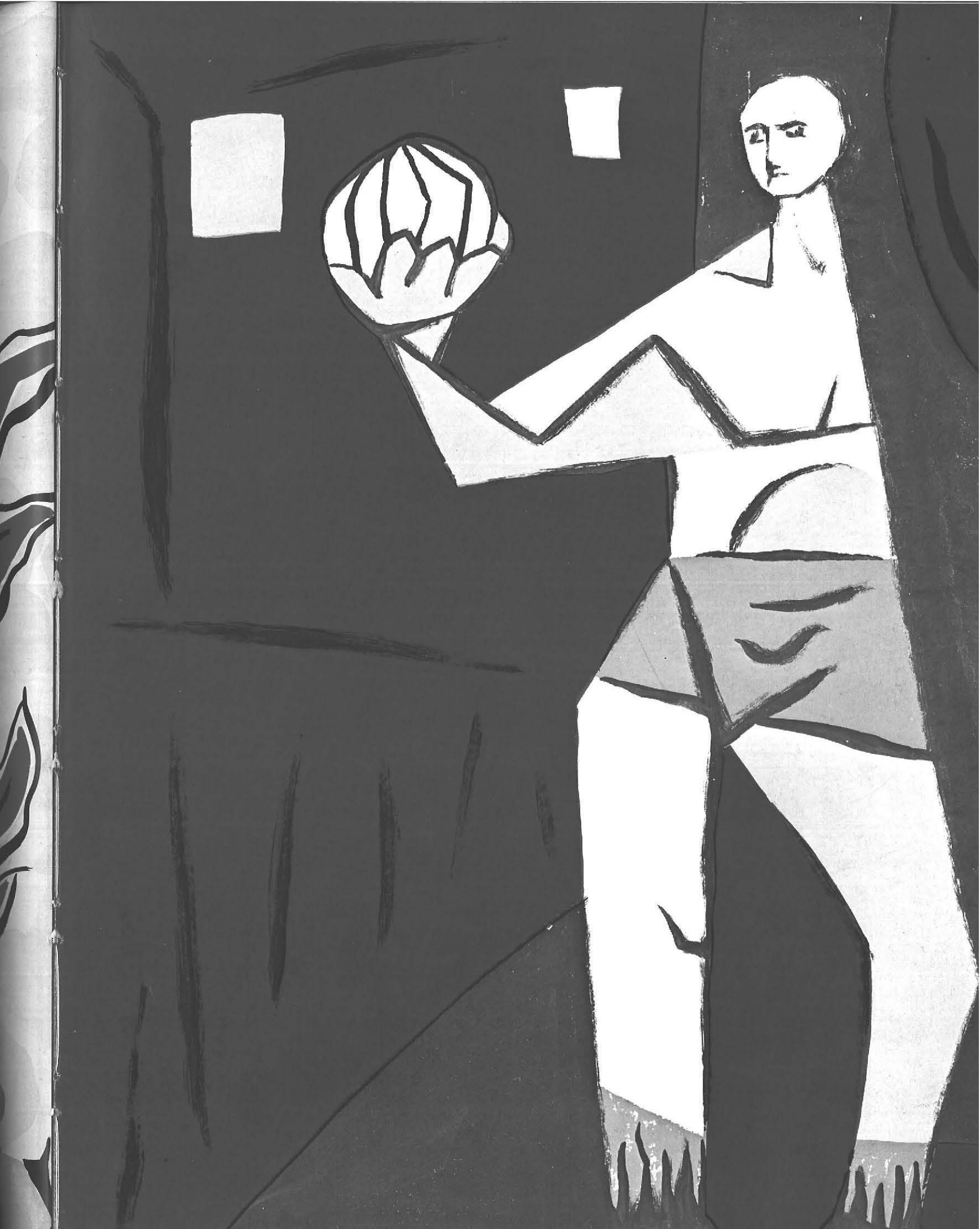



Row 1: J. Zanin, R. Zipp, V. Coppola, J. Merlo, A. Sinnigin. Row 2: K. Freeland, H. Meyers, D. Davis, F. O'Shei, J. Brown, S. Austin, R. Louchren, L. Katzman, Coach.

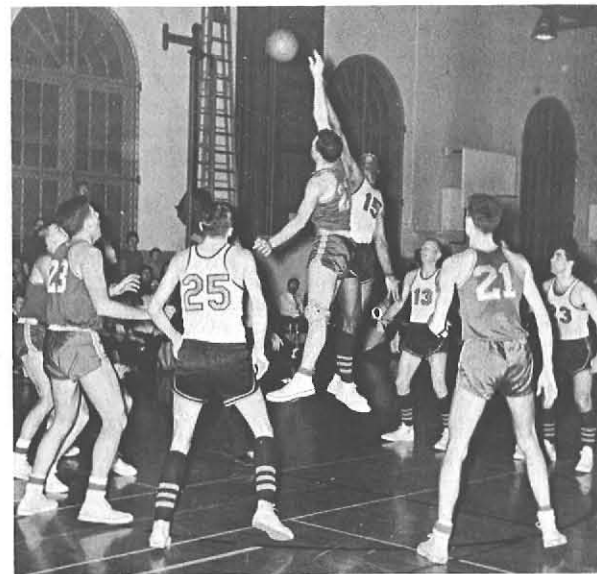
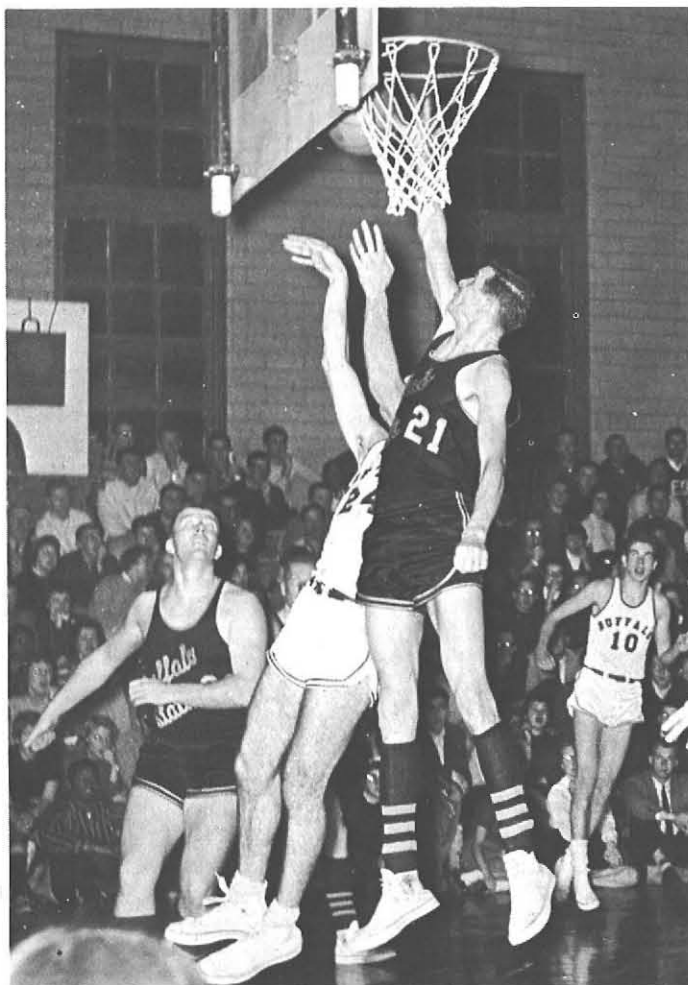

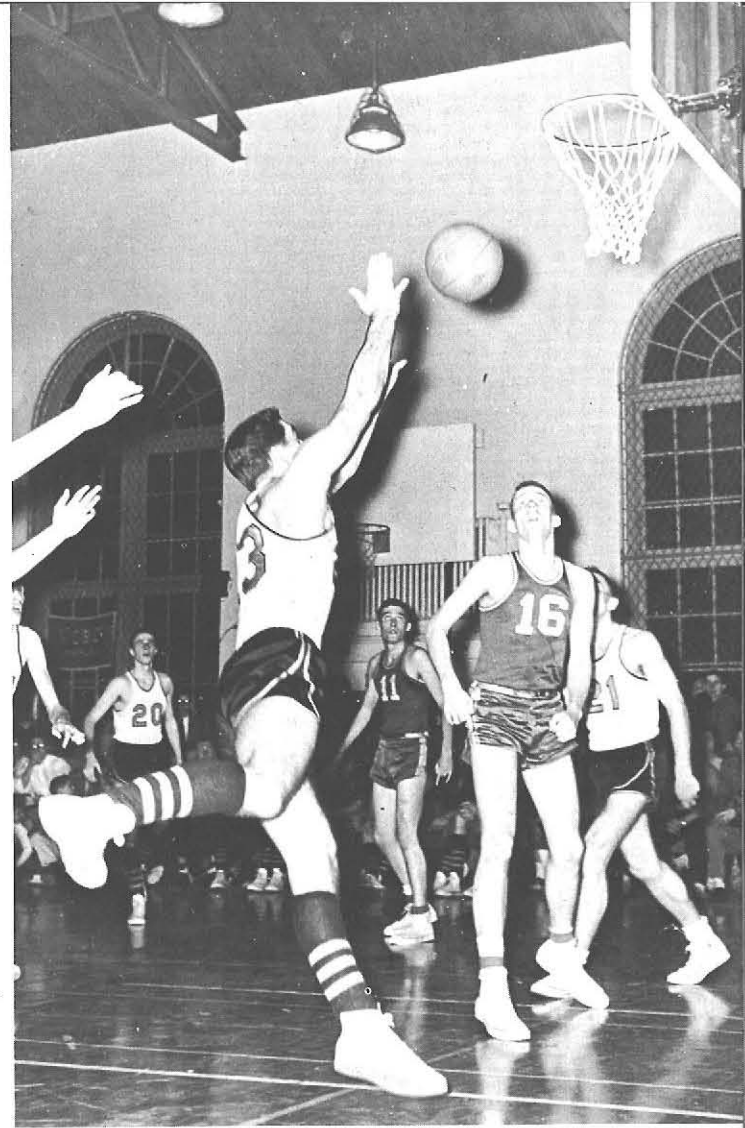
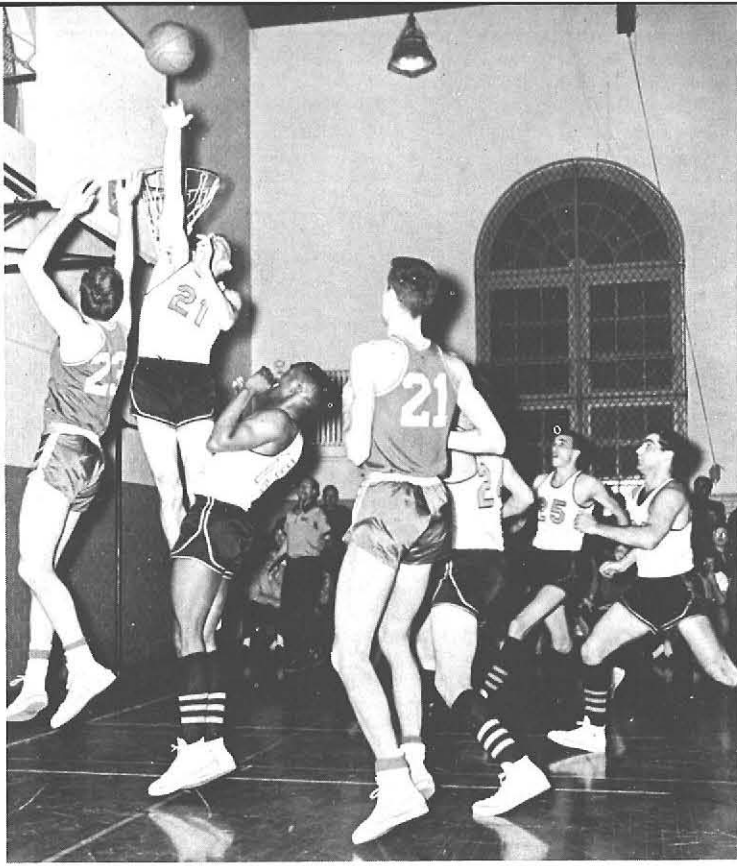

BASKETBALL

The most active and popular sport to be found on this campus is basketball. This year marked a highlight in the activities of the team, by having all home games played in our own gym. The team's success depended on a combination of skill, sportsmanship and endurance. These factors were displayed by our "hoopsters."

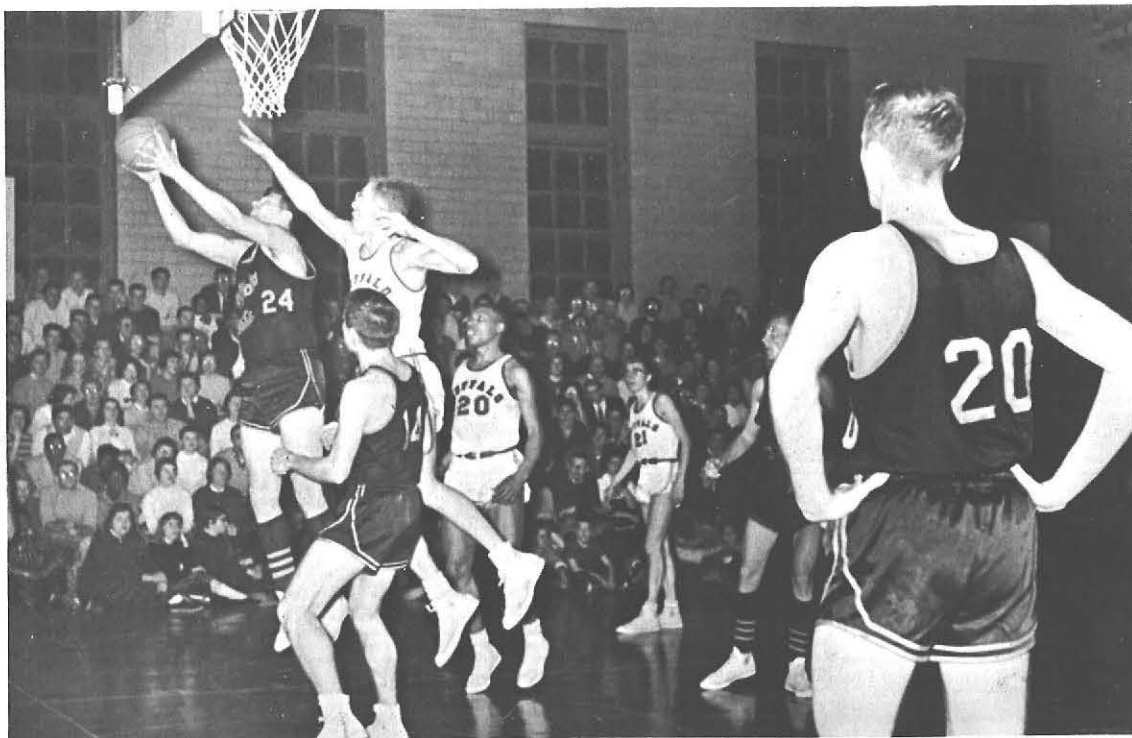



JUNIOR VARSITY
BASKETBALL

Row 1: J. Kudla, J. Ganci, C. Innacone, D. Robinson, S. Kosikowski. Row 2: C. Hughes, D. Kirkwood, R. Marabeli, F. Payne, D. High, K. Madison, R. Regal, E. Evans, D. Michalak, Coach.

JUNIOR VARSITY
CHEERLEADERS

Row 1: J. Rindfleisch, Captain, J. Duffy, Vice President, S. Craft. Row 2: P. Batz, N. LaLonde.
Row 3: P. Frappier, H. Taylor, Treasurer, G. Williams, President.



M. Pavlik, A. Brahm, S. Breitenbach, C. Winegar.



VARSITY CHEERLEADERS

TENNIS

Fast and furious, with action at all times, tennis always finds ardent fans and participants. Many hours of practice are required by team members to develop speed and skill which makes for a winning team.

Row 1: S. Radomski, M. Burzinski, R. Sprenger, H. Dowski. Row 2: C. Garfinkel, H. Sengbusch, Coach, R. Olear.





Row 1: S. Fraina, W. Gagnon, B. Wessil, D. Bessel. Row 2: J. Pax, J. Hughes, G. Shupe, Captain, B. Knapp, A. Naish, B. Murray, Coach.

INDOOR TRACK

Fall, winter, spring—they are all seasons of practice and competition for the indoor track team.

The past season was highlighted by many outstanding events. In an invitational at Washington, D. C., and at the Knights of Columbus meet in Cleveland the State team finished third. Joe Bessel and the mile relay team both finished third in their respective classes at the Canadian A.A.U. in Hamilton, Ont. At Union College George Fisher placed second in the 1000 yd. run, while Jim Hughes came in third in the 600 yd. run.

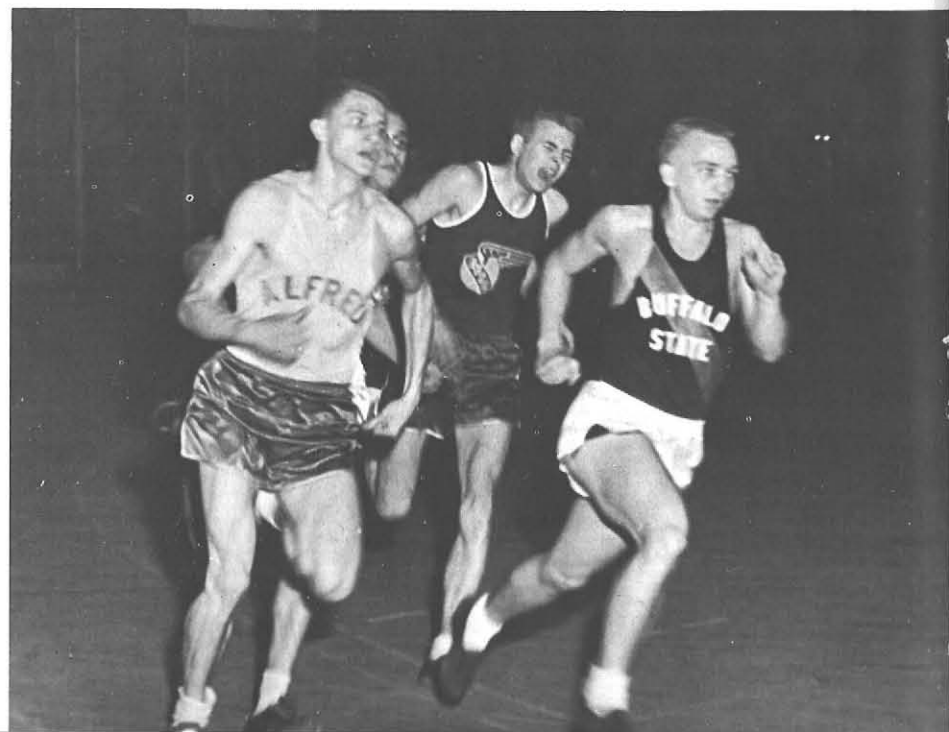



Row 1: J. Bessel, B. Wessil, D. Bessel, G. Shupe, Captain. Row 2: D. Ellis, W. Van Tine, G. Fisher, J. Hughes, A. Naish, B. Murray, Coach.

OUTDOOR TRACK



State's track team is one with a reputation and history of consistent winnings. The 1957-58 season proved to be a successful one.

Members of the team spend many hours in preparation for a meet, and put much effort into successful events.



Row 1: M. Axelrod, R. Stein, G. Runckel, Captain, F. Heidle, F. Cordaro.
 Row 2: J. Rauhe, J. Garthner, A. Versage, B. Heater, H. Meyers. Row 3:
 J. Panko, Manager, Z. Deputat, H. Temple, F. Conrad, M. Pirowskin.

Row 4: D. Kirkwood, Manager, J. O'Neil, A. Krawchuk, J. Clark, M.
 Guerry, S. Zimmerman, C. Torch, Assistant Coach, S. Manspeaker, Coach.



SOCCER





Row 1: W. Huber, V. Marando, D. Deinhart, M. Axelrod, Manager. Row 2:
J. Kontos, A. Bean, Captain, G. Kontos, T. Colegrove, M. McNeil. Not
Pictured: R. Kissel, Assistant Manager, L. Zangerle, Coach.

SWIMMING

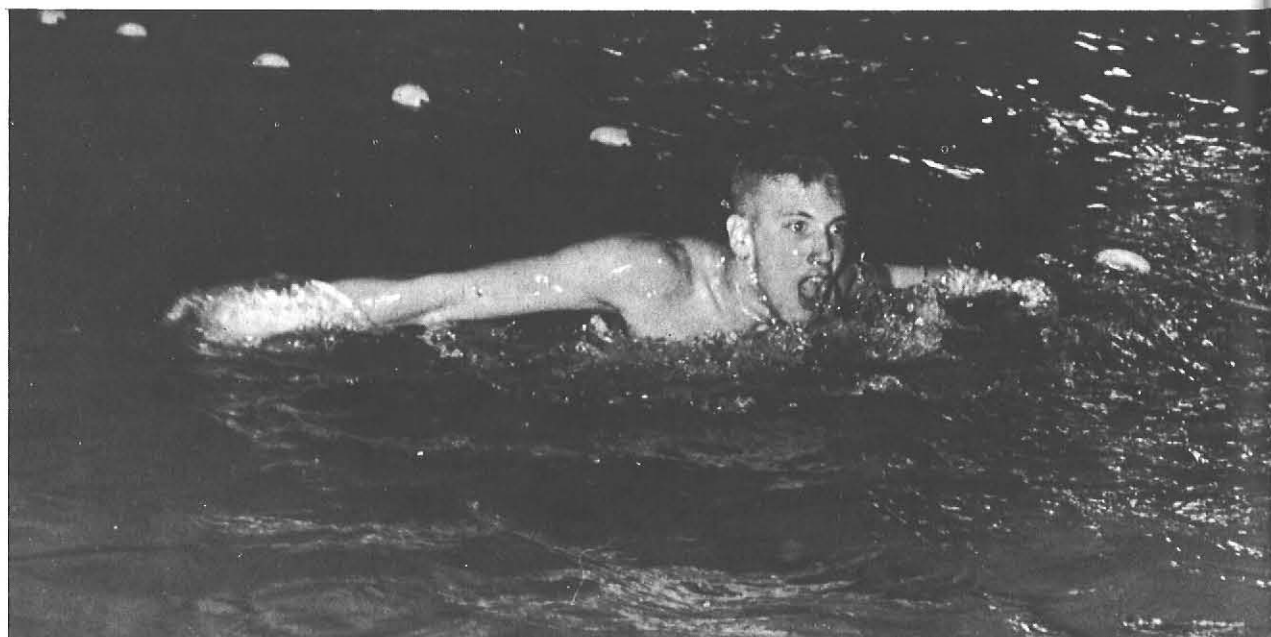

State's mermen have proven that swimming is an art which combines agility, strength, endurance and willpower, with physical fitness and love for the sport. After a successful and eventful season we can look back with pride on the swimming and diving records of our team.

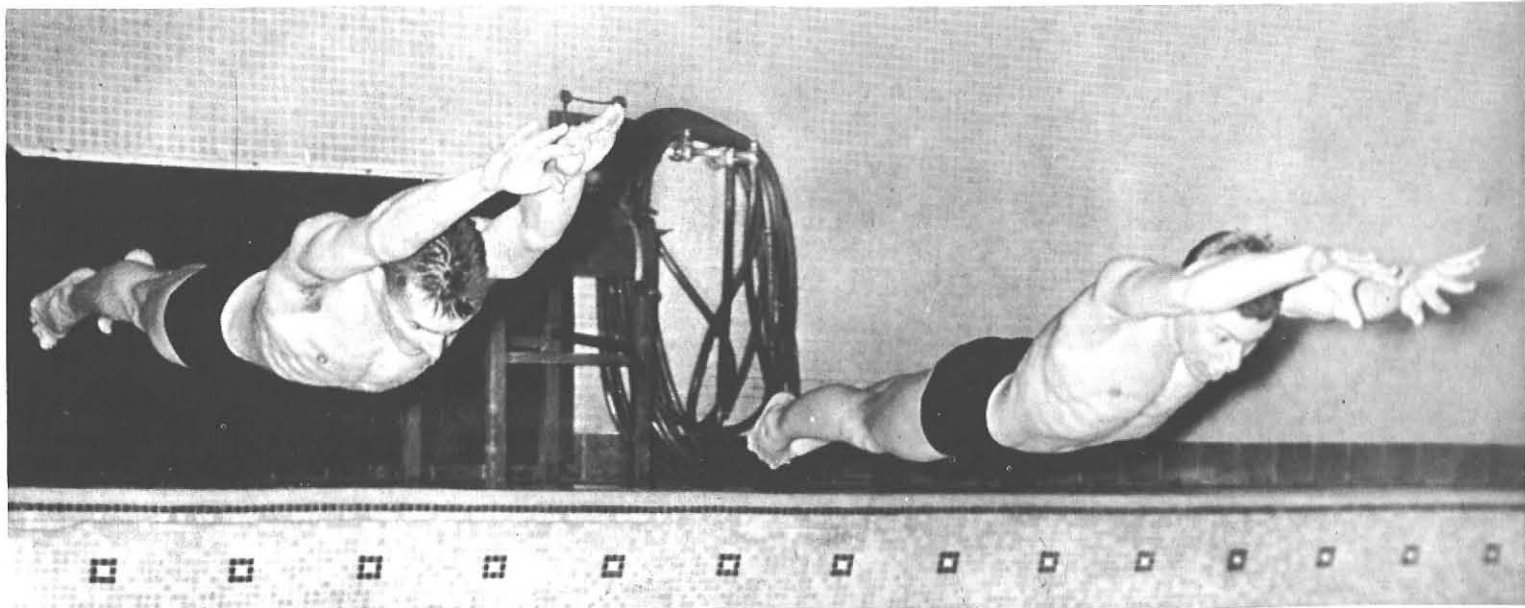
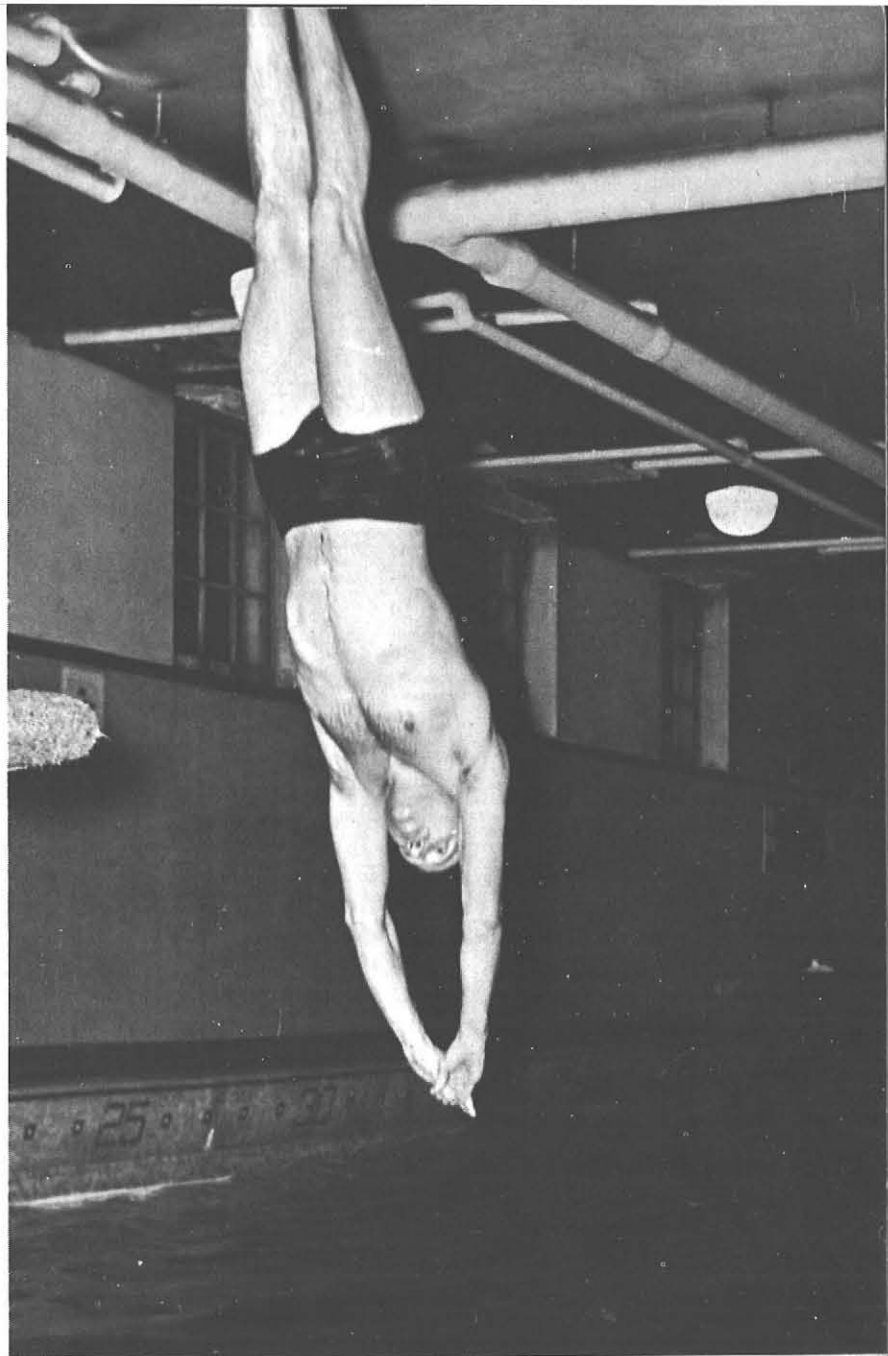

CROSS COUNTRY



Row 1: B. Murray, Coach, B. Wessel, W. Gagnon. Row 2: G. Shupe, D. Ellis, D. Dessel.
Row 3: J. Pax, G. Fisher, J. Hughes, B. Knapp, Captain.



GOLF

L. Katzman, K. Freeland, B. Ottowitz, B. Scutter, J. Shanahan.



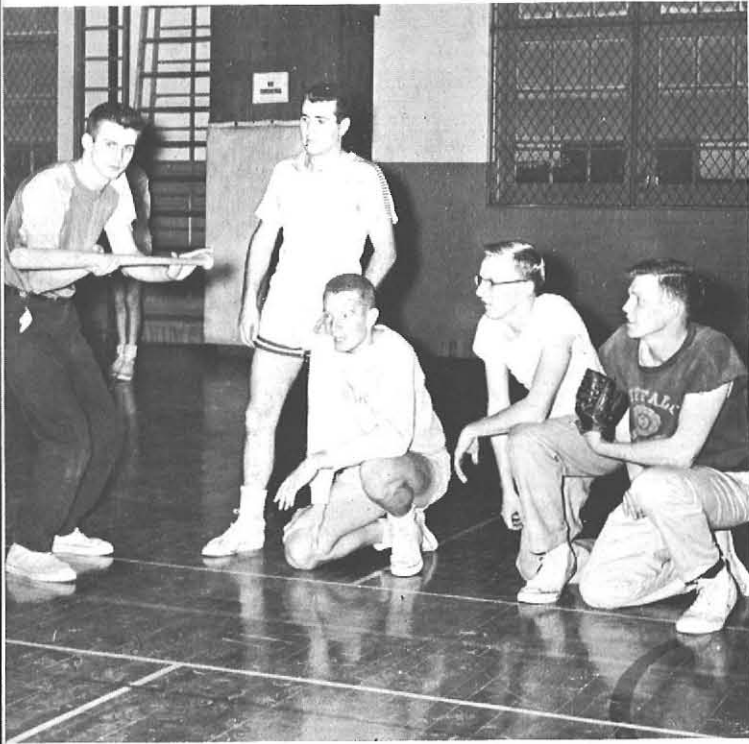

BASEBALL

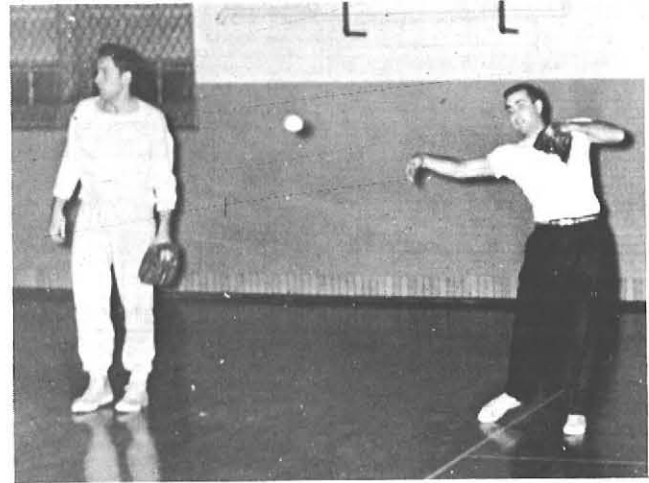

Row 1: T. Beachy, D. Zwolinski, D. Hansen, H. Wolfe, Z. Zanin, J. Merlo, L. Katzman. Row 2: R. Hyndman, A. Paul, W. Majewski, C. Schultz, A. Sinnigen, M. Eberwein, V. McGavisk.



Row 1: K. Brown, P. Warren, P. Bell, Sec., N. Hurtienne, Treas., J. Fischer, G. Becker, Pres., S. Fitzgerald.
 Row 2: M. Prezemielewski, M. Morris, E. Berger, H. Kreutz, M. Spaulding, Adv., M. Holman, J. McCaffery,
 A. Storm, N. Talbot.

WOMEN'S ATHLETIC ASSOCIATION

ATHLETIC BOARD

Row 1: K. Brown, G. Fisher, Pres., N. Talbot, Sec., J. Fischer, Treas., M. Axelrod. Row 2: P. Bell, G. Becker,
 R. Stein, J. Hughes, B. Knapp, S. Fritzgerald.





Women students have a well rounded intra-mural and recreational program including fencing, archery, basketball, badminton, field hockey, swimming, volleyball, bowling and golf. Inter-collegiate playdays are welcomed competition for State's female athletes.

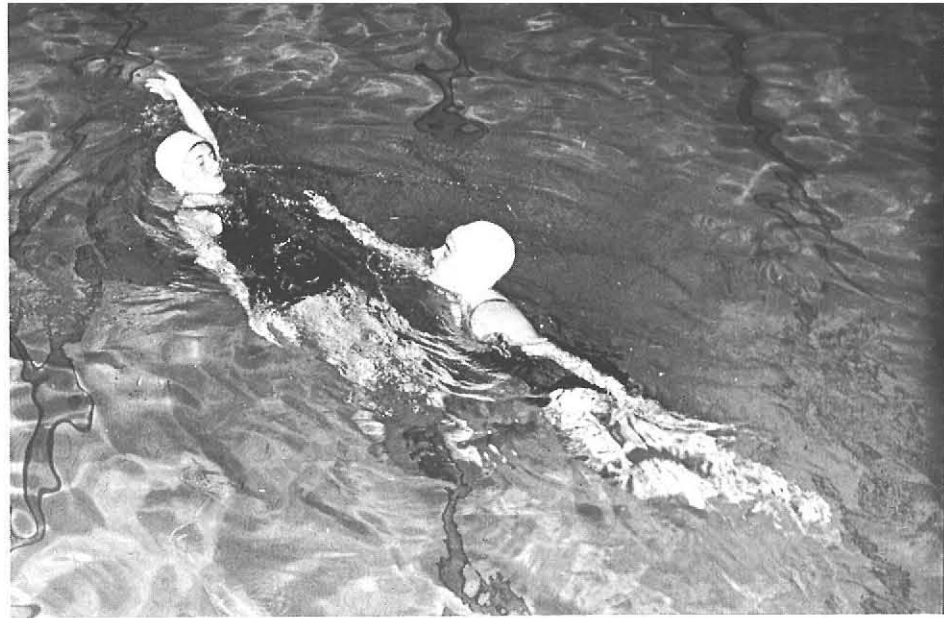

WOMEN'S SPORTS

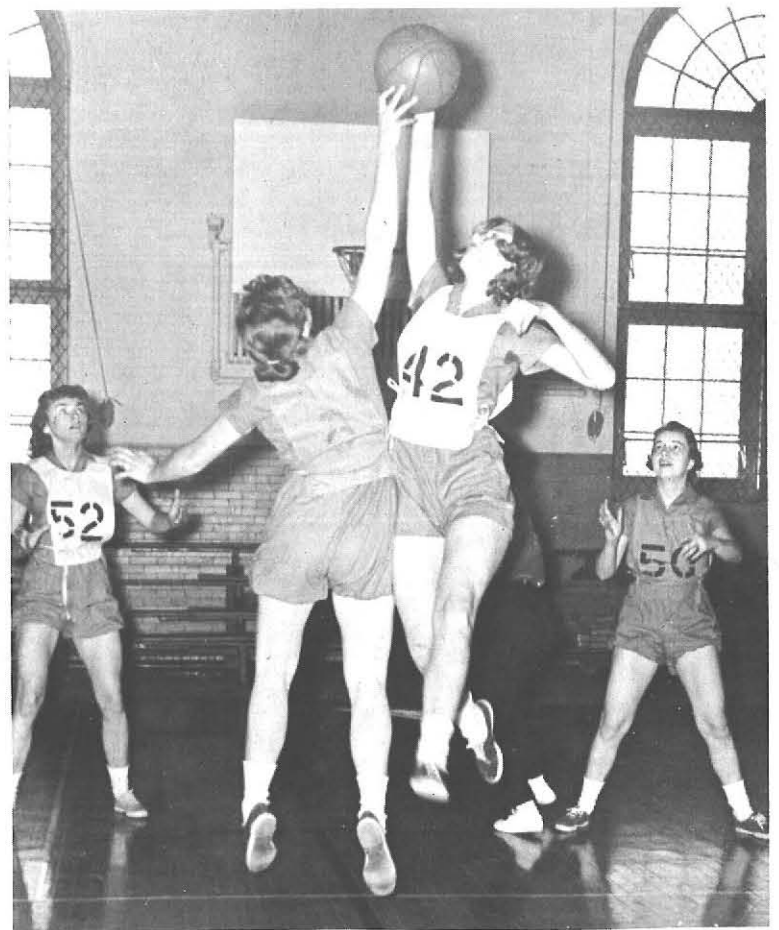

ounded intra-
m including
minton, field
rowing and
e welcomed
hletes.

HUMAN RELATIONS COUNCIL



Row 1: J. Cohn, H. Brown, G. Maul, L. Haywood, C. Stein, E. Cotten, K. Thompson. Row 2: L. Metofsky, B. Yorysh, N. Rosen, P. Bongaia, Dr. A. Burrell, L. Brown, B. Thnsell, S. Tabachnick, B. Young, M. Schroeder. Row 3: B. Stern, E. Riddick, L. Stanton, B. Stack, E. Richards, Dr. N. Weaver.

The main purpose of this council is "to develop democratic ideas, and an understanding of mankind, becoming to a person in the field of education."

Current problems affecting peoples of the world, and involving human relations are explored by means of panels, movies, and lectures.

RADIO AND TELEVISION GUILD

One of the newest, and most popular organizations on campus is Radio and Television Guild. It is comprised of students who are interested in the broadcasting media, and are seeking a chance to further this interest by actual practice.

The outstanding contribution of RTVG is a disc-jockey program which brings the latest in music and campus activity to State students.



Row 1: B. Quick, D. Gross, C. Stelter, M. Roy. Row 2: R. Nagan, M. Kirkland, Secretary, C. Coniglio, Treasurer, R. Smith, Advisor. Row 3: M. Schroeder, P. Krot, K. Johnson, F. Dunn, L. Skidmore, T. Shannon, J. Rubino, M. Kennedy.

s "to de-
rstanding
in in the
es of the
s are ex-
and lec-



Row 1: R. Ruocco, M. Lawler, B. Gronewold. Row 2: P. Randall, T. Carsten, A. Swinden, J. Boxer, H. Ensminger.
Row 3: C. Schuck, H. Klomp, B. Jensen, W. Gragg.

PUBLICATIONS BOARD





Row 1: J. Teresi, F. Manka, A. Nowak, R. Nagan. Row 2: M. Schroeder, K. Thompson, T. Carsten, N. Rothwell, M. Lawler, Editor, R. Ruocco, Editor, E. Zdzieblo, A. Alkinburg, A. Verven, N. Taylor.

RECORD

A campus newspaper is the pride of every college. The RECORD, a weekly paper, was first published in 1913. It has grown steadily, and today it is a competent voice of the college.





Row 1: D. Durlach, N. Rothwell, A. Nowak. Row 2: N. Rosen, A. Alkinburg.



J. Teresi, R. Stein, L. Semrau.

STAFFS





Row 1: N. Plezia, Co-editor, J. Boxer, Co-editor, H. Ensminger, Business Manager. Row 2: H. Taylor, Managing Editor, J. Clark, Photography

Editor, Caryl Vertalino, Index Editor, J. Huizler, Literary Editor. Not Pictured: E. Vertalino, Typing Editor.

ELMS

Memories one cherishes after graduation are quickly brought to life by the ELMS. This book is a written and pictured expression of State. It is a summary of memorable school activities and situations.



Row 1: J. Henry, N. Talbot, B. Corby, H. Enzminger. Row 2: B. Corby, J. Howland, J. Hutzler, D. Heidenreich, J. Sibble.



E. Vertalino



J. Napierski, C. Kacprowicz, R. Kent, R. Kersting.

C. Vertalino, J. Clark.



ELM LEAVES

State students who possess abilities and interest in creative writing can find an outlet for their originality by submitting poetry, prose or essays to Elm Leaves. This annual anthology of literature is encouraged by contests and awards to contributors of outstanding work. Elm Leaves is also richly illustrated by student artists.



Row 1: G. Maul, H. Klomp, Advisor, M. Ladd, Editor, D. Payne. Row 2: L. Metofsky, J. Fisher.

MUSIC BOARD

Music Board governs the activities of musical organizations at this college. The board is represented by various musical organizations and music department faculty.

Chief functions of the board include coordination of member organizations, and regulation of expenditures.



Row 1: R. Simpson, G. Ressve, J. Tuttle, K. Erickson, C. English. Row 2: J. Wincenc, W. Ottowitz, W. Lamb, S. Boyd, J. Gelsomino, A. Sinnigen, P. Schlehr, H. Eriekson.





ORCHESTRA



STRING QUINTET

String Quintet is composed of two violins, viola, cello and piano. It provides a musical background for many of our college functions, and some off-campus organizations. The members of this group enjoy working together, to provide a cultural atmosphere to college life.

H. Taylor, P. Woodall, R. Simpson, B. Brooks, A. Flanagan.





Row 1: C. Taylor, C. Brown, B. Pawlicki, C. Morris, M. Marshall. Row 2: S. Haas, Captain, S. Chazan, A. Kennedy, C. Raimo, D. Davy, J. Granite, Co-Captain. Row 3: L. Hossner, M. Sepcich, S. Whitman, J. Higley, H. Finch, S. Odle.

GUNNERETTES DRILLETTES



D. Dilleuth, B. Mason, F. Manka, J. Zappia, H. Evancho, C. Field, J. Faliero, D. Foremiak, C. Curthoys, S. Fitzgerald, Captain.



MADRIGALS

Madrigals is a group composed of four women and four men, who sing Eighteenth Century music in four part harmony. They present musical offerings on campus and throughout the area.

R. Barnwell, T. Boyd, J. Carberry, L. Skidmore, M. Holman, S. Russell, N. Strauss, Z. Deputat, L. Griffin, P. Baily.

WOMEN'S QUARTET

B. La Barge, M. Bound, S. Russell, M. Zuch.



Row 1: F. Willig, F. Kolnacki, J. Marum. Row 2: J. Cameron, L. Welgoss, R. Wettlaufer, R. Roush.



BAND



Row 1: D. Hutter, A. De Noon, V. Tibollo, G. Yale, R. Davies, M. Barr, K. Seaton, J. Gelsomino, President, H. Chase, P. Passino, B. Meyers. Row 2: N. Dennis, J. Pellegrino, J. Klobukowski, R. Molison, E. Pattison, T. Kabel, J. Voncina, C. Williams, S. Doxtater, J. Hess, Y. Fields, S. Russell.

Row 1: J. Hager, J. Michael, K. Marko, W. Ottowitz,
Vice President. Row 2: N. Thorn, J. Kaiser, L. Walker, R.
Macaluso, J. Ross, A. Rubennacht.



W. Lamb, B. Star, L. Bundscho, M. Spinner, R. Meister, B. Batcheller,
M. Cram.



The college band is outstanding for its talent, ability and enthusiasm. This group is composed of students who work for scholastic credits, and at the same time support State in its various musical activities.

A trip to Cortland, Spring and Christmas concerts are the highlights of the year.

Row 1: J. Droit, Secretary, D. Bumbar, B. Kaufman, D. Willert. Row 2:
M. Marcks, G. Seibert, J. Schultz. Row 3: J. Hartman, S. Bushy, S. Bolt,
L. Odien.

MAJORETTES

In their uniforms of white and orange, the high-stepping Majorettes combine with the band to perform outstanding marching performances. Hours of practice and drill are necessary to perfect the difficult techniques which these girls must master. Skill and school spirit are abundant among the Majorettes.



Row 1: J. Ehrlich, B. Kantor. Row 2: R. Colangelo, J. Kochendorfer, T. Wagener, M. Close.

MEN'S GLEE CLUB



Row 1: S. Boyd, Director, J. Chisholm, J. Dennington, T. Shannon, D. Anderson, R. Logan, D. Dwidzik, A. Koch, W. Merrick, F. Richardson, C. Maurer, L. Travers, P. Homer. Row 2: B. Maggio, R. Macaluso, J. Cowley, D. Brooic, E. Allas, P. Finlay, R. Nelson, D. Gasper, D. Hutter, H. Erickson, A. Kamakawiwoole, F. Conrad.

Row 3: T. Brown, D. Re, T. Regan, F. Bell, G. Hale, A. Sinnigen, M. Crotty, W. Huber, L. Grissin, P. Martin, S. Mann, P. Bailey, M. Whiting. Row 4: D. Barnwell, T. Boyd, W. Ogden, R. Smith, J. Clark, R. Williams, B. Myers, L. Dunn, R. Gutowski, D. Clark, Z. Deputat, G. Ressue, D. Horton, D. Funseth.





Row 1: C. English, C. Ross, S. Cook, D. Mummery, M. LaMont, D. Shelgren, B. O'Neill. Row 2: C. Noyes, C. Snapp, W. Kotaloc, B. Simmons, B. Macholz, M. Hodgins, C. Shutts, R. Farallo. Row 3: N. Potter, A. Horn, G. Yale, P. McKenny, J. Brandt, M. Close, M. Crooks, J. Torba, C. Smith. Row 4: B. Trusilo, S. Weisleder, C. Field, K. Kammire, K. Yeager, D. McMahon, L. Josefiak, D. Pitrelli, M. Kleeia, J. Grez, B. Bricmont. Row 5: E. O'Neill, C. Castillion, D. Wooton, M. Glass, R. Simpson, V. Cieszynski, M. Kage, P. Roberts, B. Brooks, A. Bastian, M. McNamara, A. Howard, J. Brennan.

WOMEN'S GLEE CLUB



Row 1: S. Sgroi, M. Curra, C. Morris, C. Jordan, M. Marshall, R. Quiles, M. Roman, M. Wheeler, J. Ehrlich, K. Erickson, C. English. Row 2: V. Rinaldi, M. Lewis, P. Kazrerak, M. Mantione, M. Lawler, D. Bowser, E. Goehry, M. Greiner, K. Williams, M. Gray. Row 3: J. George, M. Embs, M. Robertson, J. Roop, B. Logsdon, B. Pohlman, J. Urlanger, R. Harn, S. Harrer, J. Morley, B. Fuerst, M. Prezemelieski, R. Perthes. Row 4: J. Ross, A. Derengowski, F. Cappellano, E. McCabe, R. Kolakowski, J. Zepers, J. Milliman, M. Seaman, R. Fairchild, B. Parks, A. Gawrys, R. Hacker, L. Mitofsky, M. Adams. Row 5: B. Hammer, N. McClaney, E. Reynolds, J. Sibble, J. Walker, B. Corby, A. Alkenberg, N. Suedemeyer, B. Kotch, B. Queen, J. Oit, D. Dryer, V. Amlof, P. Kolbe.

A CAPPELLA



Row 1: S. Tuyn, C. Read, H. Chase, T. North, M. Shorey, S. Russell, K. Erickson. Row 2: J. Cameron, B. La Barge, W. Fosburg, A. Phillips, J. Carberry, P. Schlehr, M. Holman, C. Luidens, R. Kent, M. Zuch. Row 3: E. Laundry, J. Regan, V. Shanchuk, G. Weinfurtner, P. Bailey, W. Huber,

E. Koepfel, R. Macaluso, W. Maggio, E. Rothman. Row 4: C. Chlanda, F. Conrad, H. Erickson, Z. Deputat, S. Mann, R. Williams, J. Clark, T. Boyd, S. Zimmerman, B. Ogden, D. Brook, D. Barnwell, D. Dawidzik, B. Thorley.



Blue robes and pale pink stoles constitute the distinguishing garb of Buffalo State's A Cappella Choir.

Highlights of the Choir's numerous activities were a trip to Hart House at the University of Toronto, a recording for a Christmas radio program, participation in the Christmas and Spring Concerts, and a spring tour of New York State.



Row 1: V. Schoenfeld, J. Kochendorfer, D. Gross, P. DeVantier, G. Yale, V. Almlof, M. Schroeder, M. Grady, C. Jaffey, M. Hamilton. Row 2: M. Scholt, M. Marshall, M. Goossen, Advisor, A. Kock, P. Conlin, President, B. Wagner, Corresponding Secretary, J. Hubbs, Treasurer, C. Wark, Recording Secretary, J. O'Connor, Vice President, S. Wilson, S. Sipple, J.

Lewis, C. Cowe. Row 3: P. Sturm, F. Matthews, M. Tropman, L. Silvaroli, C. Podbielniak, B. Smith, M. Kennedy, D. Brien, D. Weller, E. Conlon, S. Shuster, C. Maunen, S. Steffen, D. Wozniak, W. Meier, J. Edwards, J. Kilkenberg, B. Elliott.

CASTING HALL

Those students interested in dramatics, staging, lighting, costuming, make-up, directing, producing, or acting, have an opportunity to contribute their skills and talents to Casting Hall.



FOOD SERVICES

The Food Service Department provides meals for all dormitory residents and makes available two snack bar counters and two cafeterias for commuting students. An able and experienced staff works to a good meal and operates on a non-profit basis to keep prices at a minimum.



Row 1: R. Costantino, N. Stutt, D. Deering, J. Cannamela. Row 2: B. Wisniewski, C. Kauderer, A. Gagola, M. Carrig.





FINANCE AGENCY

Row 1: J. Van de Water, J. Canna, H. Ensminger. Row 2: R. Ferraro, J. Britton, P. Horton, R. Warner, Chairman, P. Roberts, Secretary. Row 3: H. Erickson, C. Rodney, G. Harter, J. Hubbs, R. Honeck, G. Laboureur, W. Pruitt, K. Szulgit, A. Mastrangelo.

Row 1: S. Warboys, D. Aakesson. Row 2: J. Carnevale.



COMMISSIONERS

STUDENT CONGRESS



Row 1: J. McNab, M. Egensteiner, J. Carnevale, J. Hutzler, K. Murphy, J. Carr. Row 2: J. Van de Water, D. Dryer, C. Vertalino, C. Jaffey, S. Warboys, M. Grady, M. Van Dyke, Corresponding Secretary, J. Teresi,

Treasurer, A. Schwarzmueller, President, G. Klopff, Advisor, L. Borkowski, Recording Secretary. Row 3: M. Mantione, B. Betschen, R. Aquino, M. Hicks, R. Wettlaufer, A. Herrell, M. Huntington, W. Ogden, N. Zinni, R. Molison.



Student Congress has a leading role in regulating student affairs along with the administrative staff of the college. Congress members are comprised of representatives from the respective divisions and classes at State.



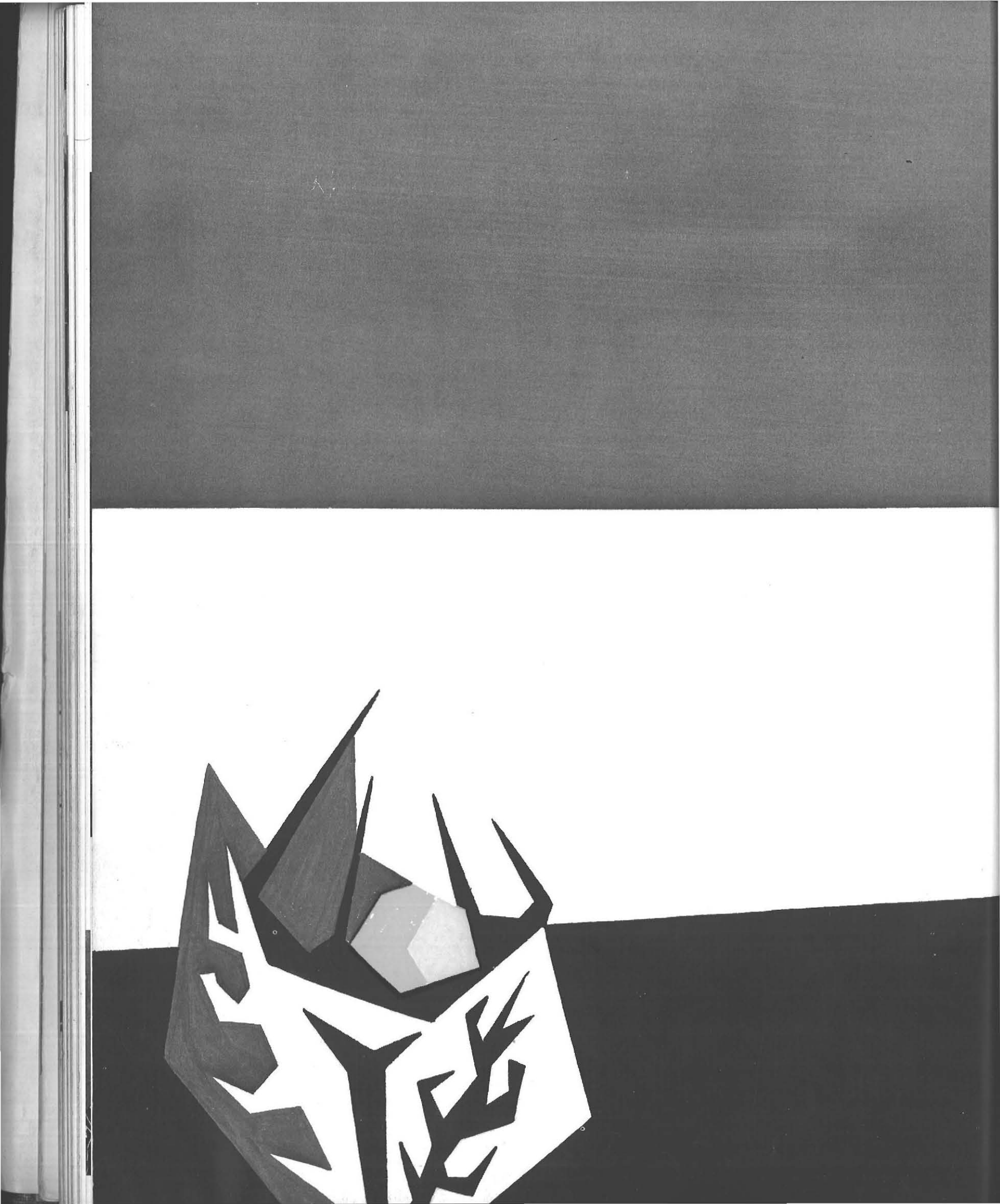

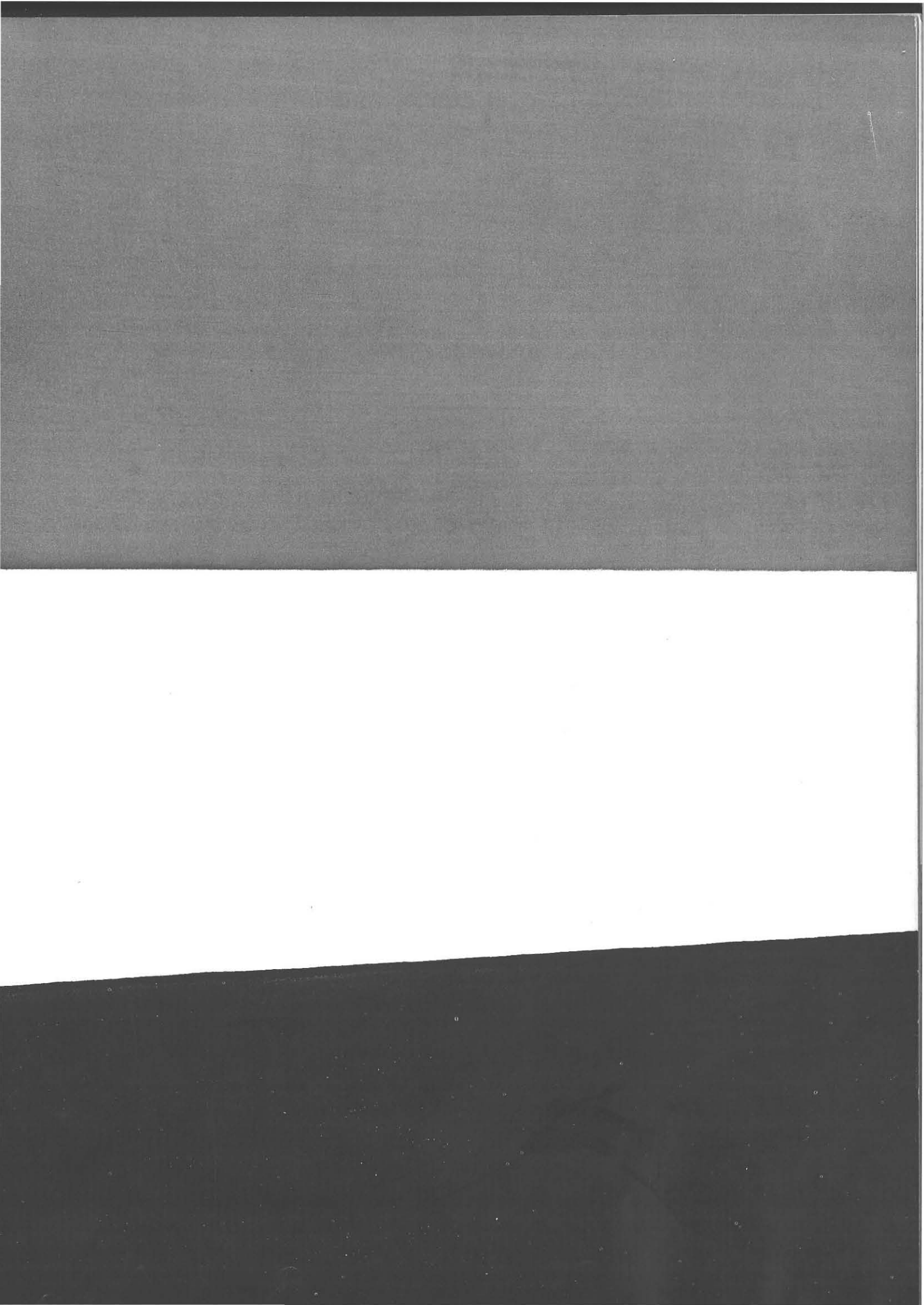

CLASS OF '61



Row 1: R. Reinigh, C. Sharpe, M. St. George, D. Misura, D. Robbins, J. Iraci. Row 2: J. Rubino.



Members of the Freshman Class were quick to organize themselves into an active and spirited group. Their cooperative enthusiasm has manifested itself in various activities. After a fine showing in Inter-Class Sing, the newcomers staged a Frosh Party, and Variety Show. A prom in April was the highlight of the year for the class of '61. They are active in campus extracurricular organizations, sports, and social functions. The freshmen can boast of a successful year.

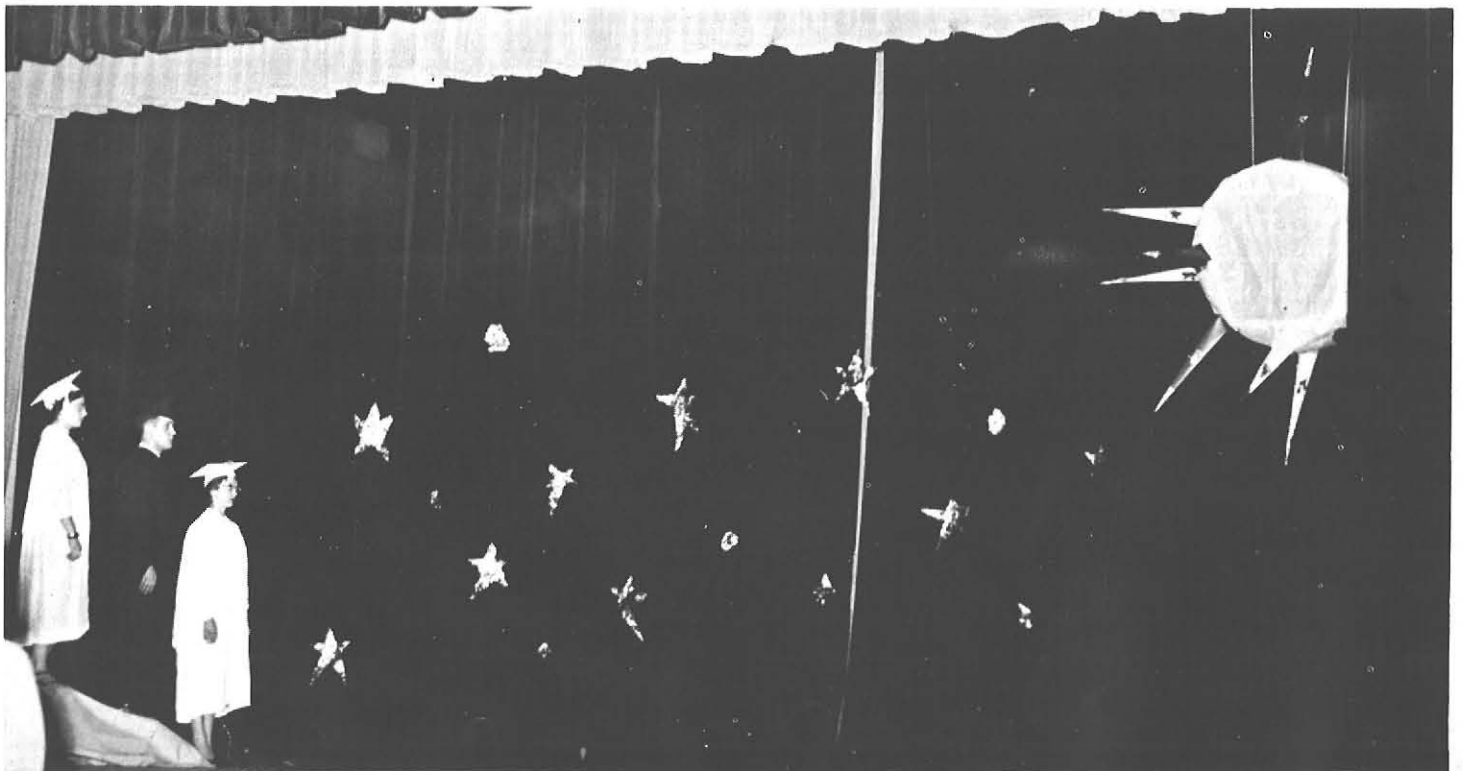



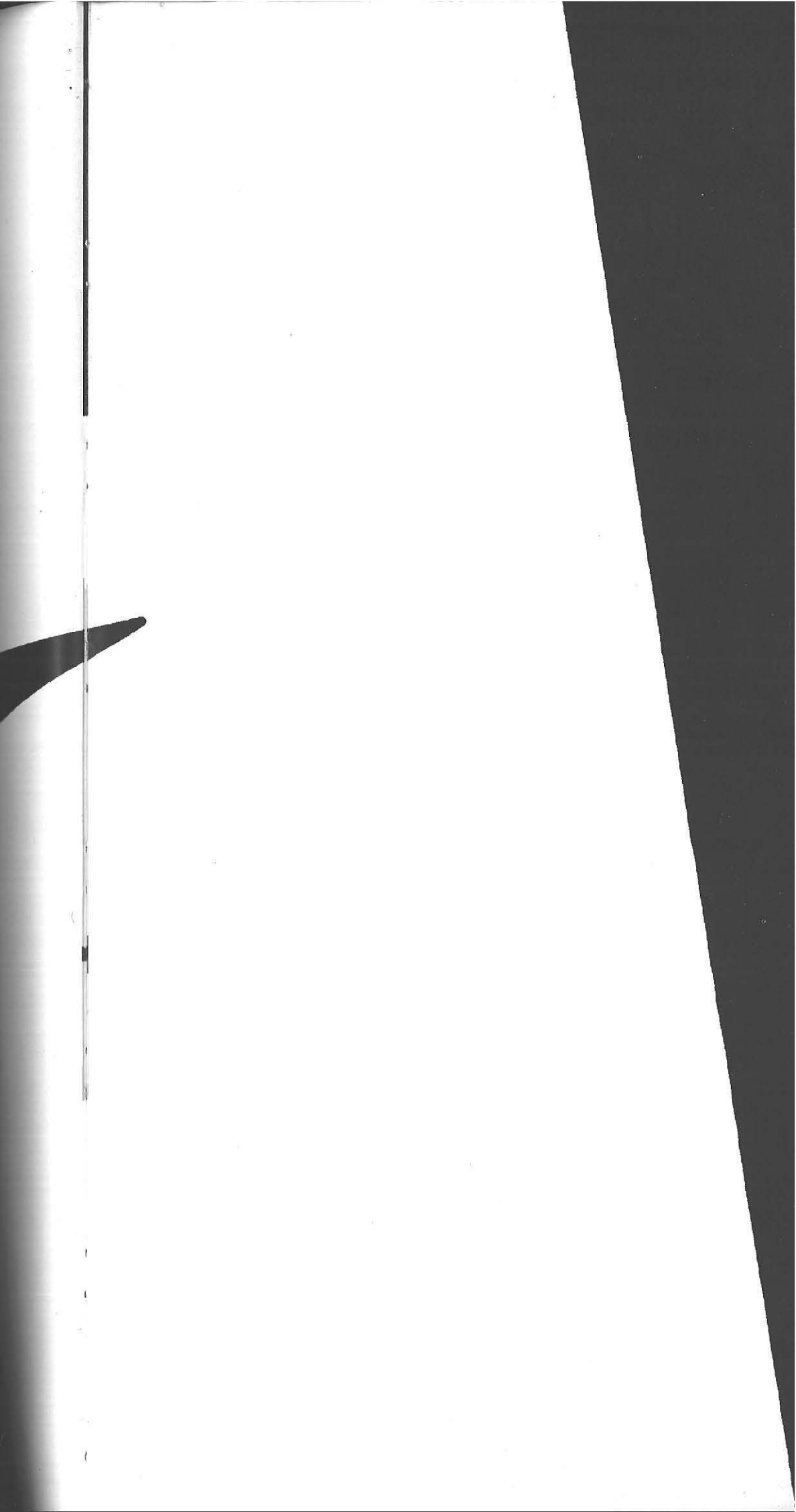

CLASS OF '60





Row 1: E. Rybarczyk, K. Kammire, B. Quck. Row 2: N. Ordian, S. Worboys, E. Cittadino.

Sophomores with their year of experience entered into campus activities with great enthusiasm. In September, the "frosh" were given a royal entrance when they were dined at Soph-Frosh Barbeque, and initiated during Soph-Frosh Dazing. These functions were highly successful in that they not only provided for much fun but also helped to initiate the Freshmen to our campus, and enabled the newcomers to overcome some of their feelings of strangeness.

November came and brought with it the traditional Inter-Class Sing. It proved to be a rewarding and memorable experience for all concerned. The Soph Inter-Class Sing Party was one that will be long remembered.

The Soph Snow Party was planned for February but (believe it or not) was cancelled because of snow!



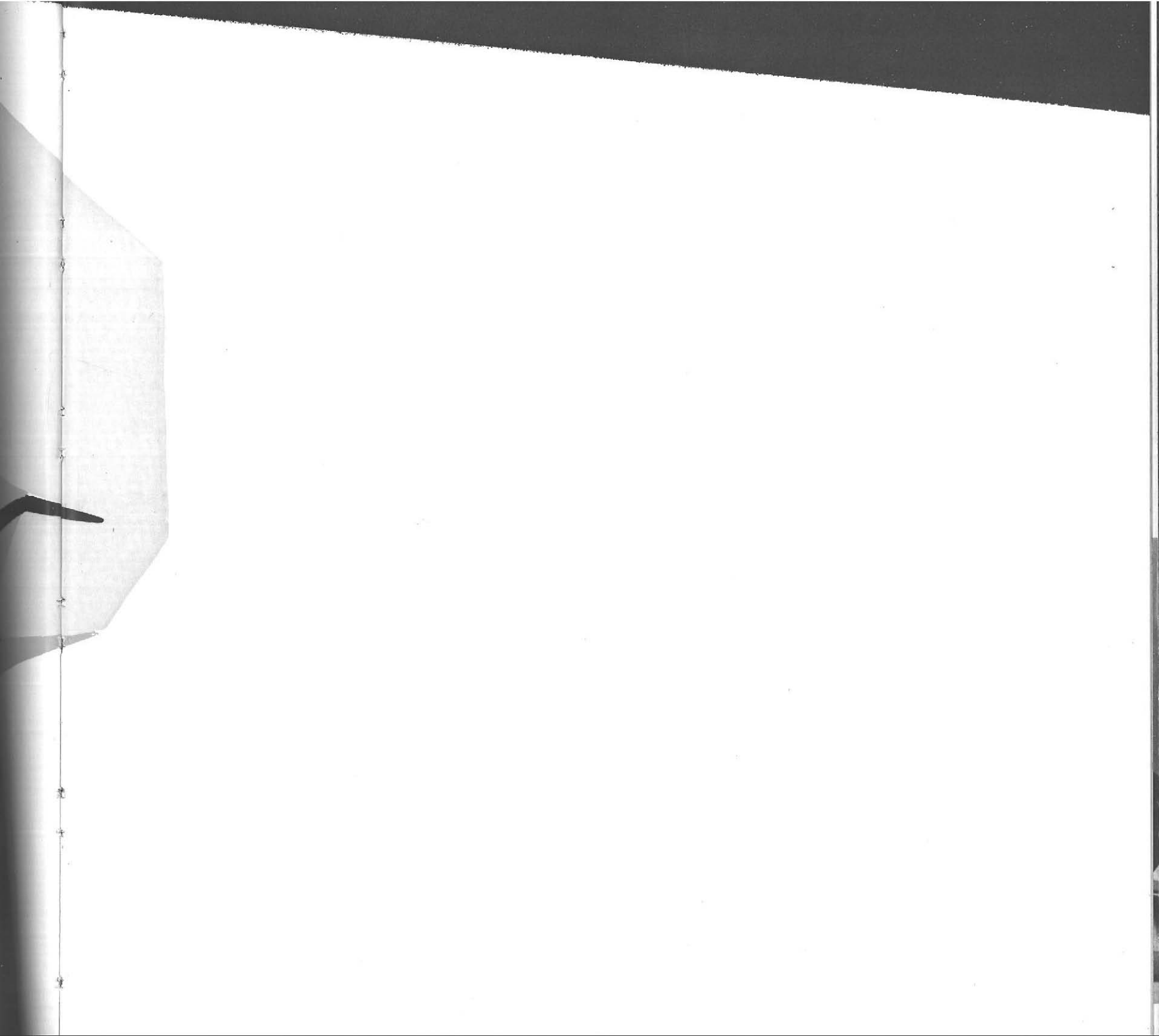



Row 1: J. Strauch, D. Goodhart, C. Dryja. Row 2: C. Soltys, V. Pellegrino.

JUNIOR COUNSELORS



Row 1: D. Margolius, E. Rimes, S. Sgroi, K. Thompson, R. Ferraro, P. Balduino, M. Curro, M. Anderson, P. Bell.
 Row 2: C. Soltys, J. Gotti, M. Re, M. A. Hesch, B. Gugino, M. J. MacKay, J. Carr, D. Arns, B. Kulow, L. Cardillo, co-chairman, V. Pellegrino, co-chairman, F. Lukaczer. Row 3: B. Smith, M. Vitlo, J. Yauchzy, B. Kantor, M. Barno, A. Becken, J. Jurczak, J. Mitchell, P. Haley, E. Masvidal, B. Donn, P. Graham, C. Ackland, N. Shoemaker, S. Balt, M. Grant.

CLASS OF '59



Soltys, V. Pellegrino.



A class seasoned with responsibility at a point of transition from gay and carefree underclassmen to more seriously minded, soon-to-graduate seniors, is the Class of 1959. Many a great portion of the school year was speech, Student Teaching; learning how to handle an actual teaching situation, with the conclusion of this school year, looking forward to their final year with a new vigor and conviction.

Successful activities were the Junior Prom, Inter-Class Sing, Junior Party, and M.U.D.

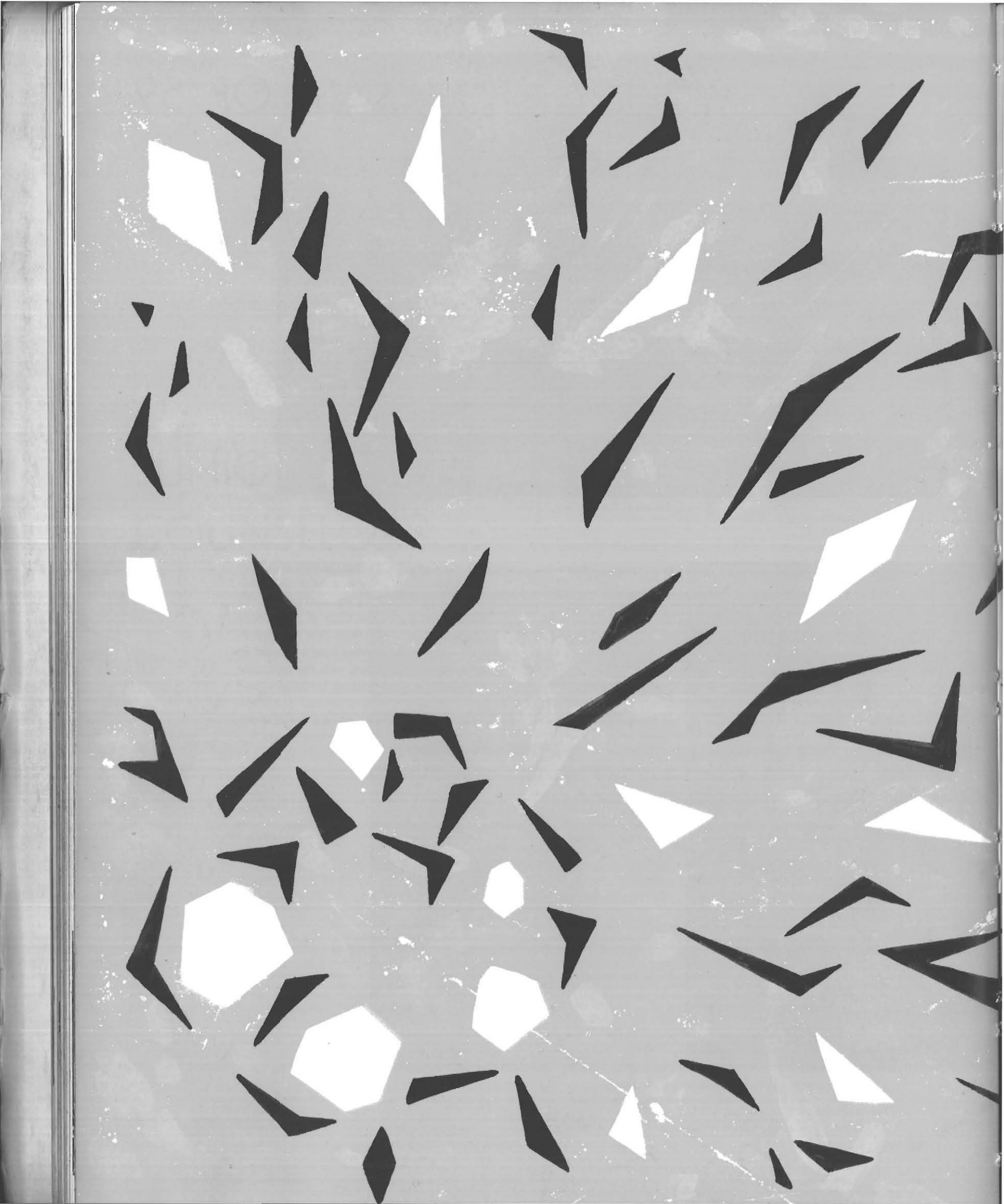

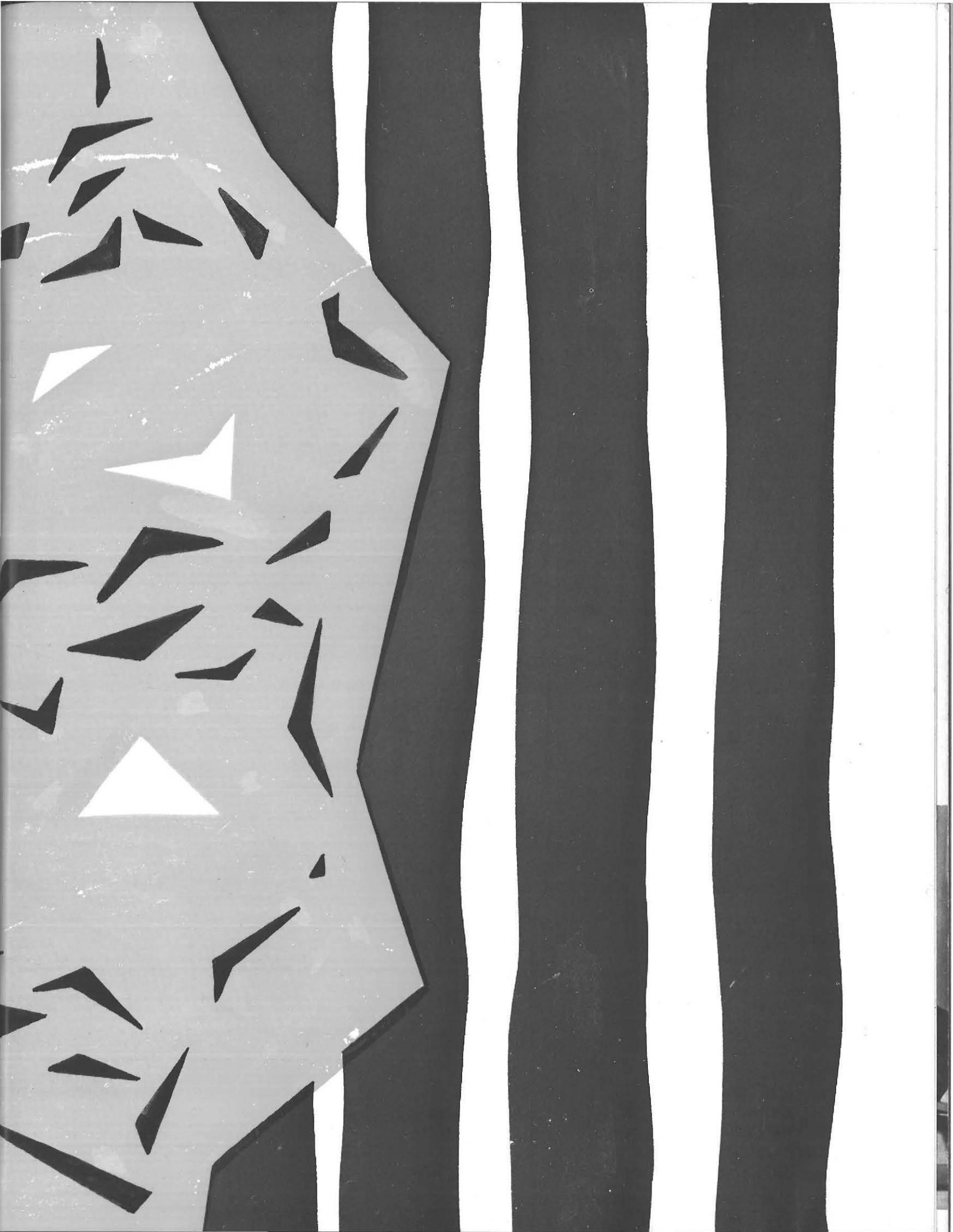

CLASS OF '58

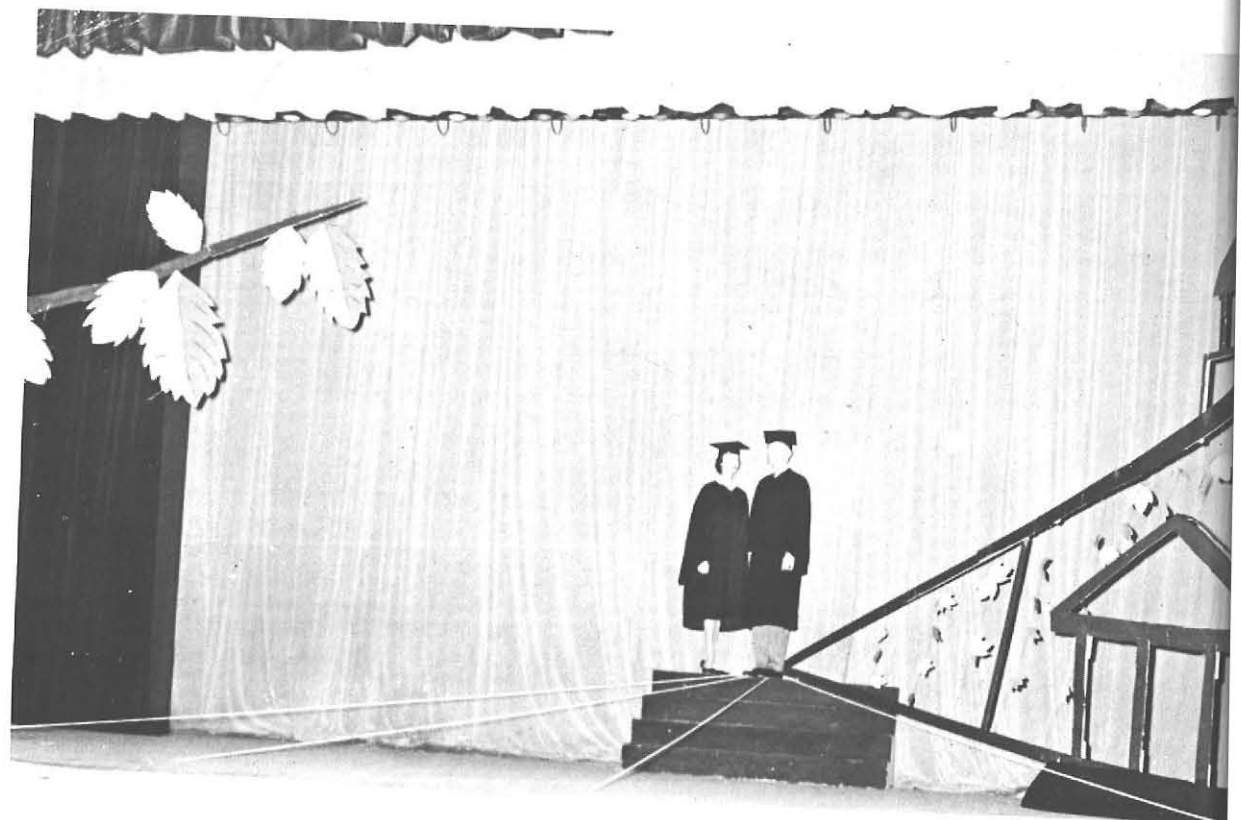



Row 1: G. Runckel, L. Haywood, J. Millspaugh, R. Sugg. Row 2: G. Weinfurter.

Graduation marks for seniors a culmination of four years. Their college career has been the "IVY" era of raccoon coats, Bermuda shorts, white bucks, sack dresses, ivy league shirts, and knee socks. They have battled Asian Flu, talked of Sputnik, and pushed cars out of snowbound areas. With the passing of the Bond Issue, they have seen the beginning of a "new" Buffalo State.

Memories of classes, instructors, exams, and countless cafeteria conversations are mixed with the traditional State highlights of Inter-Class Sing, Holly Hanging and Moving-Up day.

Placement papers, job interviews, and constant decisions have brought them a new degree of seriousness and humility.

Finally, in commencement, the class of 1958 finds the beginning of an end.



Row 1: S. Gambin, F. Hepinstall, E. Bennan, F. Fowler, E. Truesdell, Row 2: D. Adams, C. Kraemer, M. Gembittel.

LIBRARY STAFF

A. Weikal, M. Ferro, C. Shea, C. Fetterman.



CO-OP BOOKSTORE

FACULTY PERSONNEL



Row 1: E. Brown, D. Eddins, W. Gragg, G. Aspray. Row 2: A. Sexton, D. Rogers, M. Fried, J. Hubler.

Row 1: R. Albright, K. Whittemore, W. Greenwood, M. Grant, K. Brown, R. MacVittie. Row 2: H. Mann, F. Drew, C. Messner, J. Urban, R. Horn, W. Baker, O. Hertzberg.

EXTRA SESSIONS & GRADUATE COUNCIL



EDUCATIONAL POLICIES COUNCIL



Row 1: R. S. Ebert, H. Trubor, R. Redden, M. Carroll, O. E. Hertzberg, K. W. Brown, M. E. Wagner, R. Horn, M. Grant, G. Klopf. Row 2: R. Albright, W. Baker, H. Mann, R. MacVittie, C. Messner, F. Drew, M. O'Brien, L. Jones, R. Sugarman, P. Roberts, H. Rice, L. Haywood, F. Hepinstall, S. Boyd, P. Weaver, J. Urban, K. Whittemore, V. Quaal.

This council is composed of faculty and select students. They are responsible for existing curriculum in all divisions. Educational Policies Council regulates policies relating to procedures of registration, scheduling of classes, exams, and Summer Session.

In this well integrated group of administrators, faculty, and students are found the guardians of our "home away from home." Every member in this fine organization is eager to advise students when they are confronted with problems.

Student personnel try to meet the needs of every State student. They encourage activity on campus to satisfy education and social interests.

STUDENT PERSONNEL

Row 1: N. Edmund, R. Horn, V. Hansen, A. Roudebush, M. Dupre, K. Harries, A. Schwarzmuller. Row 2: B. Barnett, F. Dunn, T. Moss, J. Pancio, M. Lane, S. Gittler, M. Carroll, W. Pruitt, A. Manetti, A. Zierleyn, G. Klopf.



COLLEGE CABINET

The administrative leaders, along with representatives of the faculty, comprise the college cabinet. This body formulates and directs the enforcement of the general administrative policy at State. Smoothly operating policy is assured through the efforts of the group.



Row 1: R. Sugarman, H. M. Rice, President, H. Mann, K. Whittemore, W. Baker, R. Horn. Row 2: K. Brown, D. Brossman, G. Klopff, R. MacVittie, R. Albright, E. Brown, M. Grant, N. Weaver.

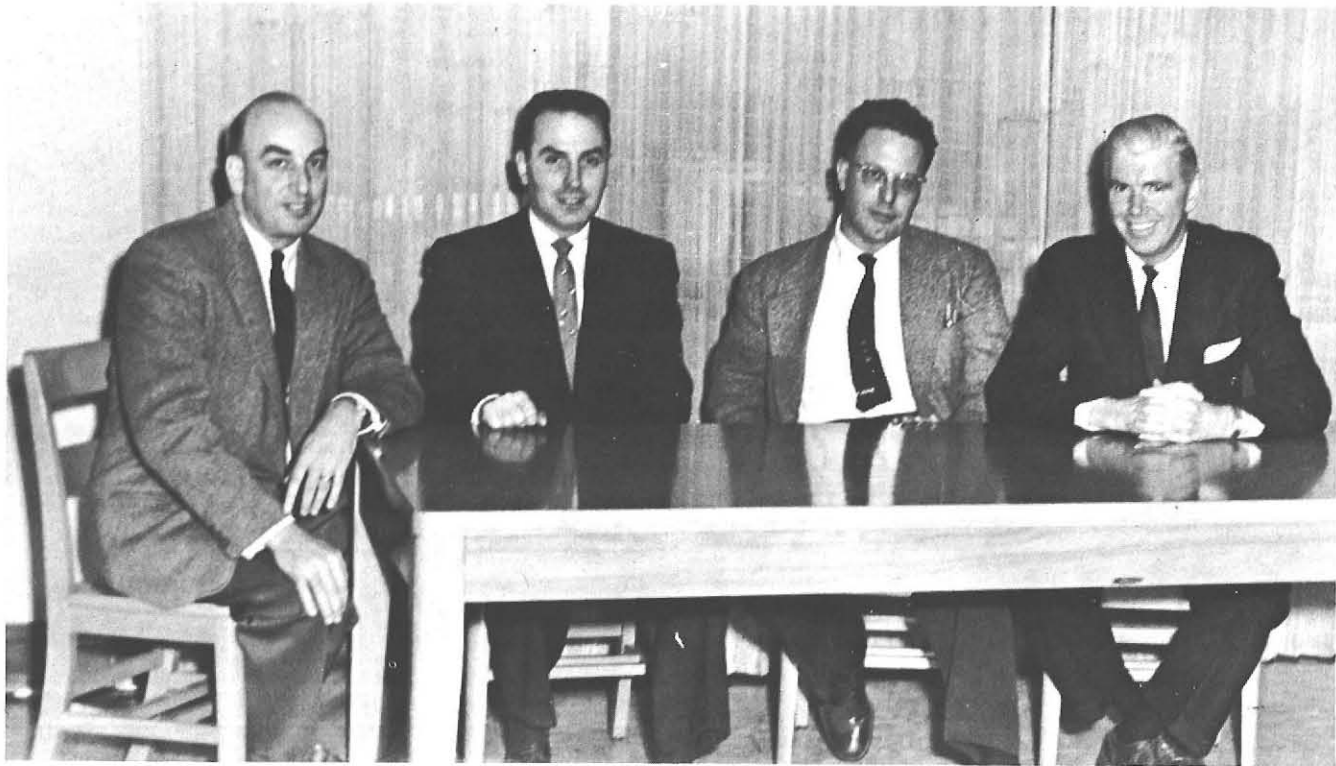

D. Cappiello, C. LaMorte, C. Ball, H. Rice.

Public Relations Council is our campus-public communication system council. It acts in a policy-forming capacity with respect to all contacts which our college has outside our campus community. This includes direct publicity; newspaper, radio and television, and activities which enlighten the public, thus bringing them closer to college life.

The council endeavors to establish wholesome public relations among alumni, students, and faculty.

Standing committees of Public Relations Council include Alumni Relations, College Publications, Joint Funds, and Radio and Television.

PUBLIC RELATIONS



Elaine Marie Abelli
Elementary Education
Buffalo, New York

George L. Aberbhorn
Industrial Arts
Buffalo, New York

Adeline M. Abramo
Home Economics
North Collins, New York



Jean Elizabeth Acenowr
Art Education
New Berlin, New York



Carol Jean Airnault
Elementary Education
Orchard Park, New York



Robert James Allen
Art Education
Buffalo, New York



Sandra Adams
Home Economics
Olean, New York

Charlotte Alessi
Elementary Education
North Collins, New York

Carol Alt
Home Economics
Buffalo, New York

Joan Ann Amrozowicz
Elementary Education
Lackawanna, New York





Gordon A. Anderson
Industrial Arts
Kennedy, New York



Charles L. Andolino
Elementary Education
North Collins, New York



Genevieve Andrews
Home Economics
Leicester, New York

Elaine Appelbaum
Home Economics
Hunter, New York



Rose Marie Aquino
Elementary Education
Akron, New York

Annette J. Arendt
Elementary Education
Buffalo, New York



Arline Nancy Annunziato
Art Education
Kenmore, New York



David Arkland
Art Education
Buffalo, New York

Eleanor Armstrong
Art Education
Alfred, New York





Dianne Aures
Elementary Education
West Seneca, New York

Rev. Samuel Austin
Elementary Education
Buffalo, New York

Charles Baker
Elementary Education
North Tonawanda, New York

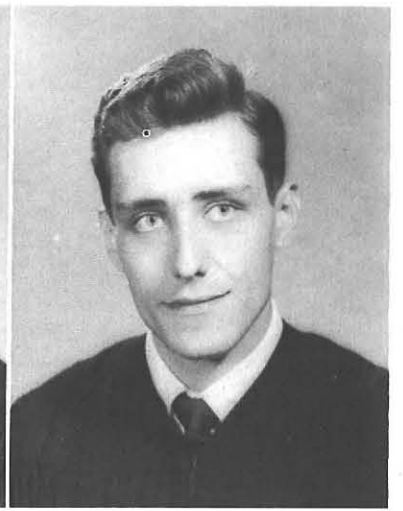

Dorene A. Baltimore
Elementary Education
Rochester, New York

Paul R. Bankoske
Industrial Arts
Buffalo, New York

Margaret M. Barrett
Home Economics
Buffalo, New York

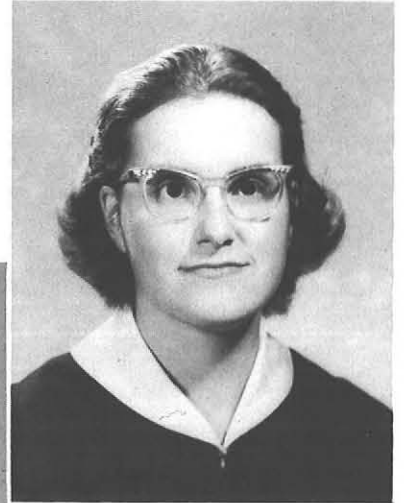

Jean F. Bancroft
Elementary Education
Carthage, New York



Agnes E. Batt
Home Economics
Buffalo, New York



Vito J. Basile
Industrial Arts
Buffalo, New York

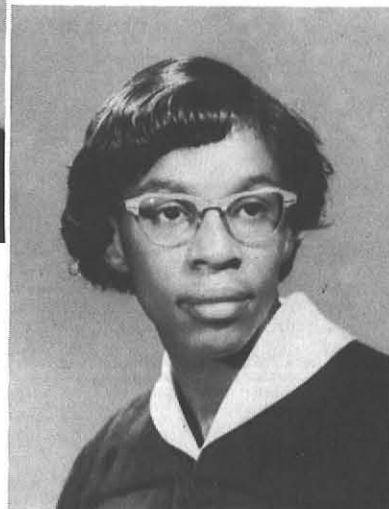

Rochelle Baugh
Elementary Education
Buffalo, New York



Thomas L. Beachy
Industrial Arts
Niagara Falls, New York



Alfred B. Bean
Elementary Education
Buffalo, New York

Gerald Bennion
Industrial Arts
Getzville, New York



Jeannie Barbara Bermann
Art Education
Ossining, New York



Ruth E. Bergan
Elementary Education
Buffalo, New York

Joan Carol Berns
Elementary Education
Utica, New York



Joseph J. Bessel
Industrial Arts
Buffalo, New York

Wancroft
Elementary Education
New York

Muriel F. Bernhardt
Elementary Education
Clarence, New York

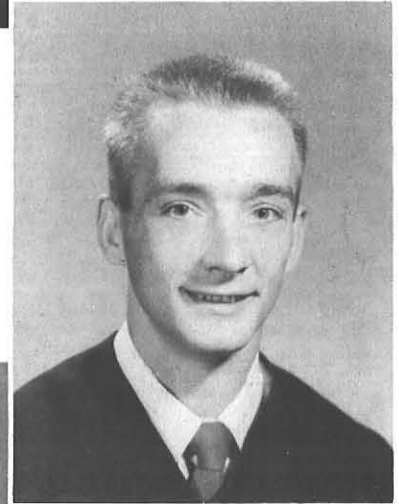
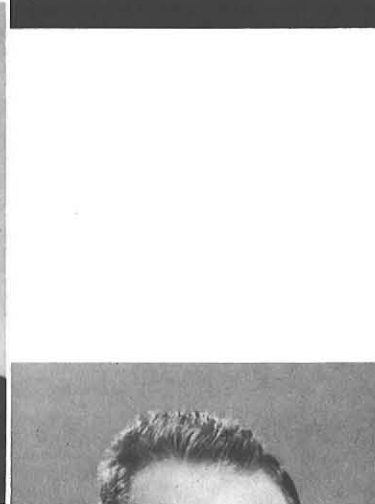

Mary Louise Bil
Elementary Education
Lockport, New York



Richard R. Blackley
Elementary Education
Lockport, New York

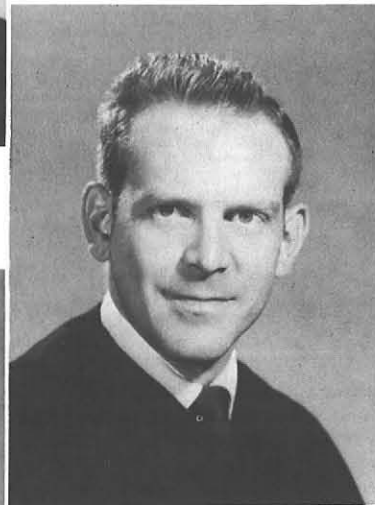

Allen E. Beutel
Industrial Arts
North Tonawanda, New York



Daniel E. Blaszak
Industrial Arts
Buffalo, New York

Martha M. Bogacy
Elementary Education
Buffalo, New York



Mary C. Bonner
Elementary Education
Buffalo, New York

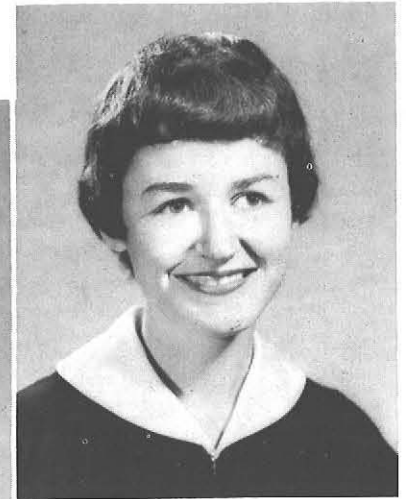

Leonard William Blizard, Jr.
Art Education
Hempstead, New York



Bruce A. Bommer
Art Education
Kenmore, New York

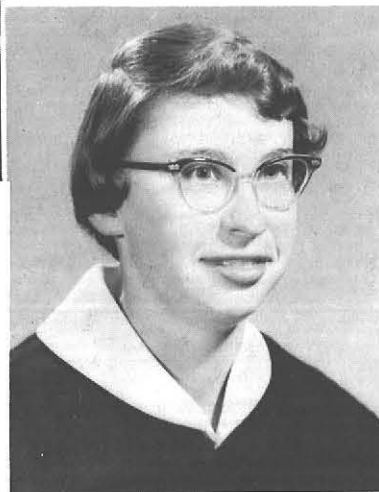

Ellen Bookbinder
Elementary Education
Buffalo, New York

Lawrence Bowman
Industrial Arts
North Tonawanda, New York

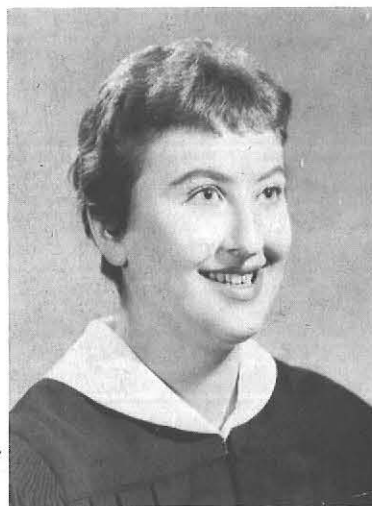
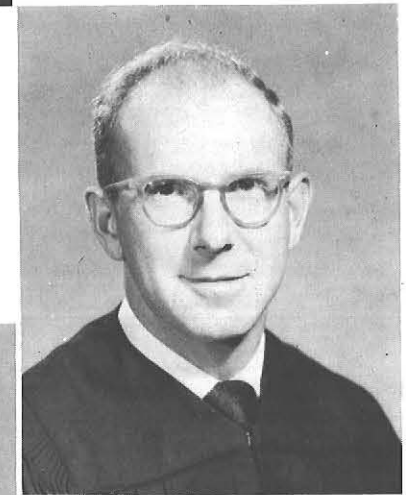

Joan L. Boxer
Elementary Education
Ellenville, New York

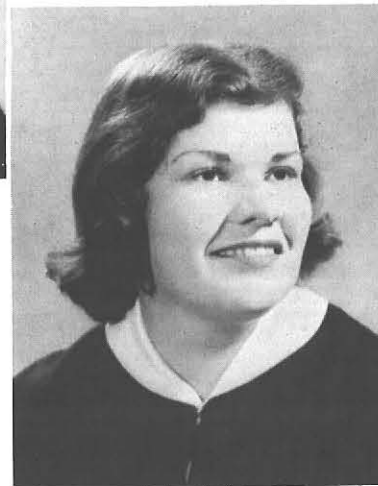

Loretta Mary Borkowski
Elementary Education
Buffalo, New York



Barbara Lou Bricmont
Elementary Education
Vestal, New York



Barbara Boyer
Art Education
Buffalo, New York



Robert J. Brennan
Elementary Education
Lackawanna, New York



Gloria Craine Brown
Elementary Education
Lockport, New York



Louise Brown
Elementary Education
Niagara Falls, New York



Louise W. Brown
Elementary Education
Buffalo, New York

Grace Anne Buchanan
Elementary Education
East Aurora, New York

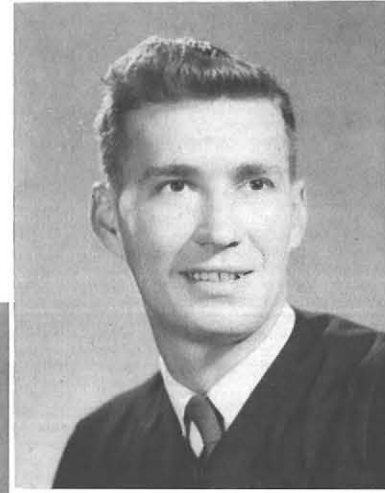

Adrian L. Bryce
Elementary Education
Buffalo, New York



Walter J. Bukowski
Elementary Education
North Tonawanda, New York

Gary A. Buchner
Industrial Arts
Buffalo, New York



Low Bricmont
Elementary Education
Buffalo, New York

Dorea J. Bumbar
Elementary Education
Buffalo, New York



A. Joyce Cameron
Elementary Education
Buffalo, New York

Carlos Burlar
Art Education
Blasdell, New York

Joyce Ann Butler
Elementary Education
Buffalo, New York



Eugene R. Candy
Elementary Education
Lily Dale, New York

Ellen M. Canton
Elementary Education
Buffalo, New York



Patricia M. Cantwell
Elementary Education
Buffalo, New York



Janice Capuson
Elementary Education
Kenmore, New York

Jo Ann Carberry
Elementary Education
Kenmore, New York



Morlene Case
Art Education
Monticello, New York

Carolyn L. Carvell
Elementary Education
Harrisville, New York



Sheila Marie Casey
Elementary Education
Ithaca, New York



Robert Catalino
Industrial Arts
Angola, New York

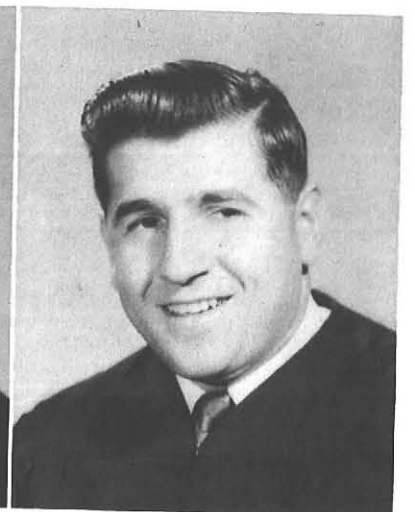

Nicholas Chickos
Elementary Education
Buffalo, New York



John M. Ciszewski
Industrial Arts
Buffalo, New York



Joan Clay
Elementary Education
East Aurora, New York



George W. Clever
Elementary Education
Blasdell, New York

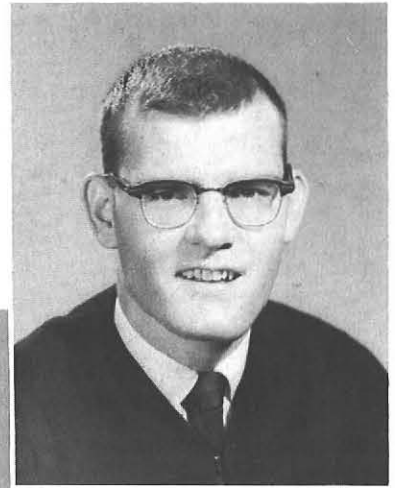

William Clifford
Elementary Education
Buffalo, New York



Lillian Clinton
Home Economics
Lockport, New York



Winifred Cody
Home Economics
Silver Springs, New York



Joan L. Collins
Elementary Education
Derby, New York

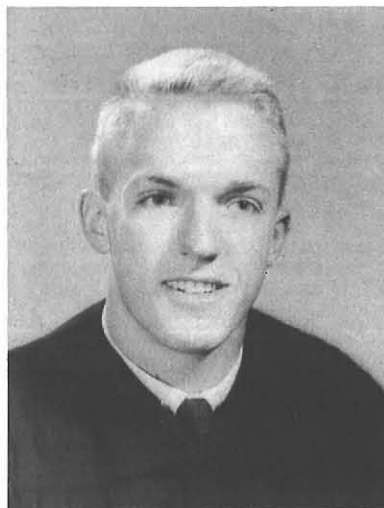

D. William Conklin
Industrial Arts
Buffalo, New York

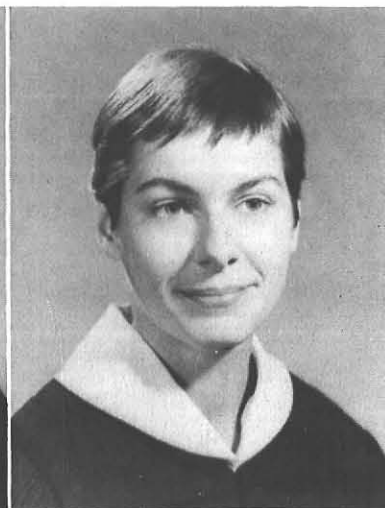

Deborah T. Cook
Art Education
Corning, New York

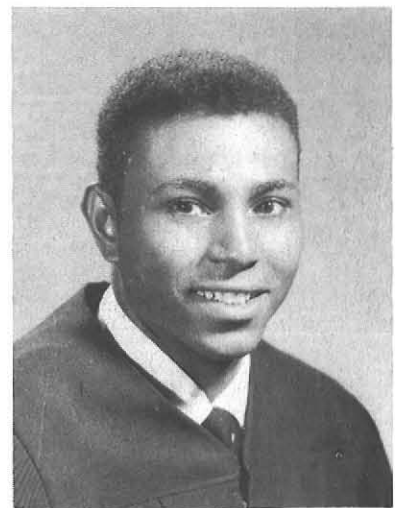

Robert A. Cooke
Elementary Education
Buffalo, New York

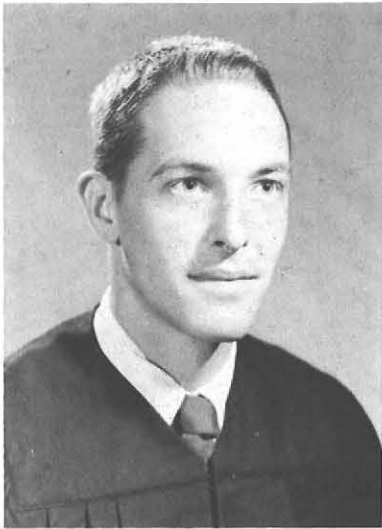

Theodore D. Cooper
Industrial Arts
Tonawanda, New York

Barbara Corby
Art Education
Pittsford, New York



V. James Coppola
Elementary Education
Watertown, New York



Gloria June Corbett
Art Education
White Plains, New York

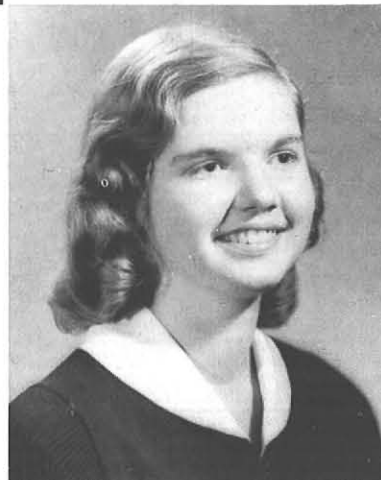

Joan Colter
Art Education
East Bloomfield, New York

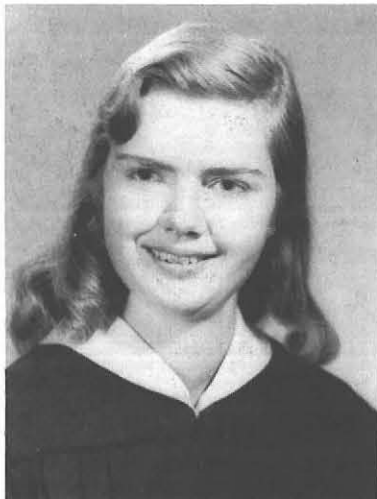

Beverly Corby
Elementary Education
Pittsford, New York



Anita L. Craden
Elementary Education
Buffalo, New York



Eugene G. Cramer
Industrial Arts
North Tonawanda, New York



Alex Craig
Elementary Education
Pleasantville, New York

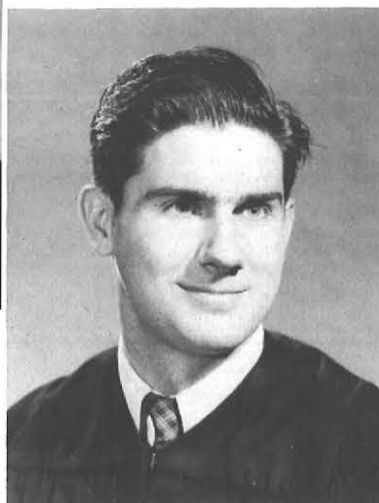

Virginia Arlene Crozier
Art Education
Hornell, New York





Barbara Curran
Elementary Education
Kenmore, New York



John F. Dalton
Elementary Education
Buffalo, New York

Diana De Felice
Elementary Education
Niagara Falls, New York



David J. Deinhart
Industrial Arts
Buffalo, New York



Joan M. Demyan
Elementary Education
Corning, New York



Marcia A. Dekdebrun
Elementary Education
Buffalo, New York



Gertrude A. Dentinger
Home Economics
Buffalo, New York



Anna Maria Di Matteo
Elementary Education
Hamburg, New York



Donald Denz
Industrial Arts
Buffalo, New York



Marlene J. Dietrich
Elementary Education
Buffalo, New York





Albert Dinero
Elementary Education
Tonawanda, New York

Diann Dobstaff
Elementary Education
West Seneca, New York

Ilse Doerler
Home Economics
Friendship, New York



Albert R. Donahue
Art Education
Cheektowaga, New York



Joan A. Droit
Elementary Education
Buffalo, New York

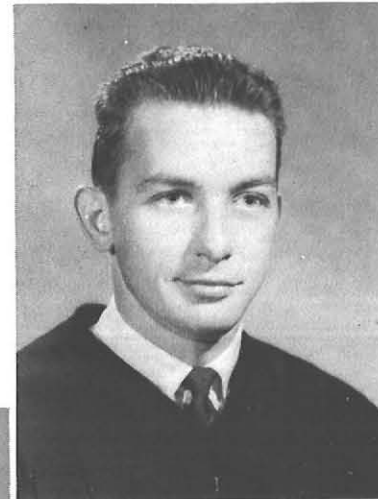

James F. Dougherty
Industrial Arts
Buffalo, New York



Lucille Dozoretz
Elementary Education
Kenmore, New York



Marshall J. Duguay
Elementary Education
Buffalo, New York



Donna K. Dunn
Elementary Education
Buffalo, New York

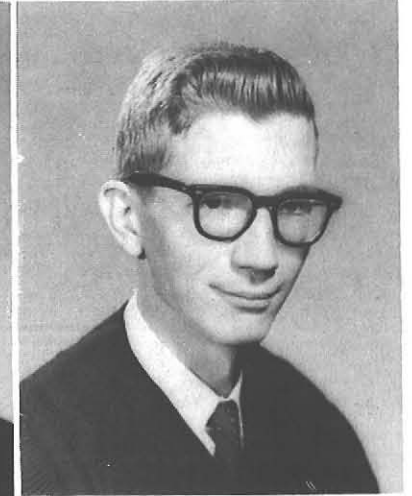

Frank Dunn
Elementary Education
Buffalo, New York



Marjorie Dunn
Home Economics
Hornell, New York



Alice Marie Dziechociarz
Elementary Education
Lackawanna, New York

Michael Eberwein
Elementary Education
Tonawanda, New York



Janice Edwards
Elementary Education
Rochester, New York



James E. Eisele
Elementary Education
Orchard Park, New York

Jerome Eisenhower
Industrial Arts
Tonawanda, New York



Marie E. Egensteiner
Art Education
Westbury, New York

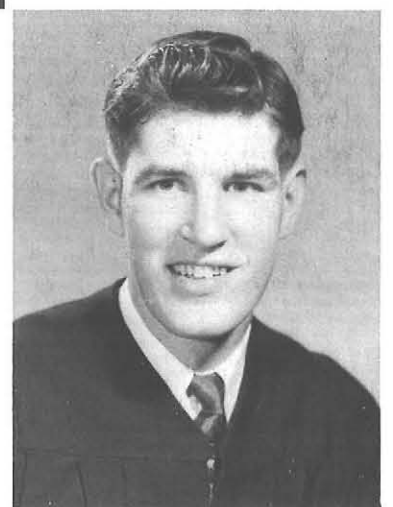

Margaret T. Eising
Elementary Education
Buffalo, New York



Walter J. Eising
Industrial Arts
Tonawanda, New York

Marlene Gerstel Elkin
Elementary Education
Buffalo, New York





Thomas C. Elliott
Art Education
Depew, New York

Heleyne Enoch
Elementary Education
Lake Mahegan, New York

Hazel Mae Ensminger
Elementary Education
Getzville, New York



Susanne Erckert
Elementary Education
Buffalo, New York



Jane Evans
Elementary Education
Williamsville, New York



Eleanor Fenton
Elementary Education
West Seneca, New York



John G. Filsinger
Elementary Education
Buffalo, New York



Mary Lou Fitzgerald
Elementary Education
Buffalo, New York



June H. Fischer
Elementary Education
Depew, New York



George N. Fisher
Industrial Arts
Pleasant Valley, New York



Marilyn Flemming
Elementary Education
Buffalo, New York





Beverly Marie Foresta
Elementary Education
Buffalo, New York



David R. Frazier
Industrial Arts
Kenmore, New York



Sharon G. Gall
Elementary Education
Buffalo, New York



Leland Gage
Art Education
Mohawk, New York

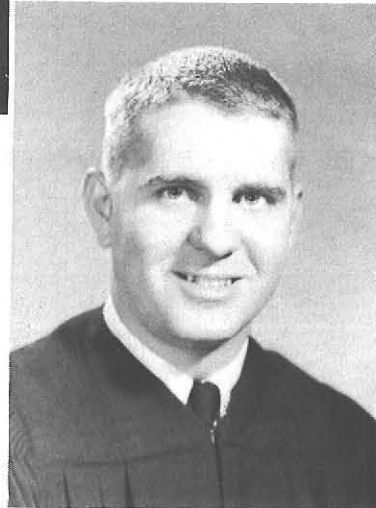

Marilyn Gately
Elementary Education
Lockport, New York

Gerald L. Gaudy
Industrial Arts
Buffalo, New York

Joseph Garcia
Elementary Education
Buffalo, New York



Irene Geiger
Elementary Education
Buffalo, New York

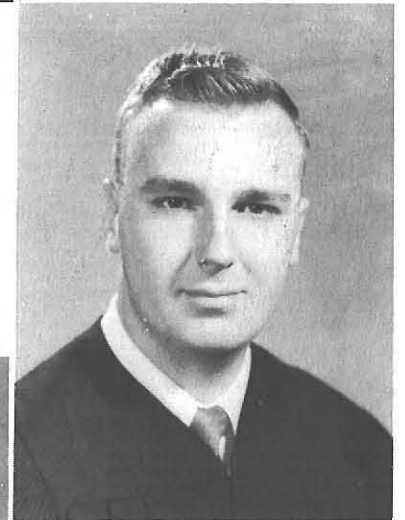

Patricia Elizabeth Geiger
Elementary Education
Cheektowaga, New York



Mary Ann Gembala
Elementary Education
Buffalo, New York



Edo Jean Gerstman
Elementary Education
Williamsville, New York

Nancy Jean Gibson
Home Economics
Hunt, New York

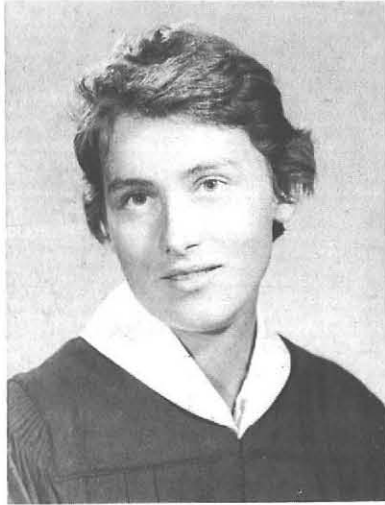

Catherine A. Gesl
Elementary Education
Buffalo, New York



Joanne Granite
Elementary Education
Rochester, New York



Thelma Gisson
Elementary Education
Buffalo, New York



Lois Gilbert
Elementary Education
Wolcott, New York



Barbara Sue Goldfarb
Elementary Education
Elmira, New York



Sandra Gordon
Elementary Education
Rochester, New York



Adrienne Gralnik
Elementary Education
Tonawanda, New York

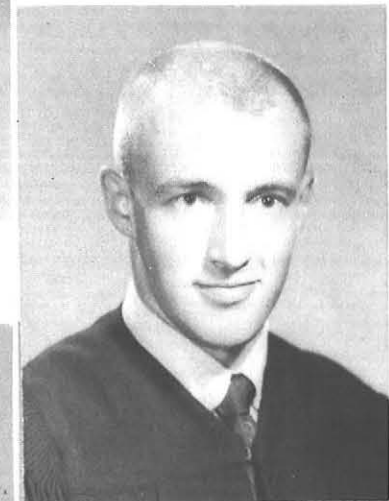

Mercer G. Guerry
Art Education
Malverne, New York



Laura Ann Griffin
Elementary Education
Niagara Falls, New York



Marcia Ivers Gross
Art Education
Buffalo, New York



Barbara Gugino
Elementary Education
Niagara Falls, New York



Sandra Haas
Elementary Education
Huntington, New York



Annette E. Hagen
Home Economics
Buffalo, New York



Cecilia A. Hale
Home Economics
Savona, New York



John F. Hansel
Elementary Education
Cheektowaga, New York



Lynne Ellen Harrington
Elementary Education
Buffalo, New York

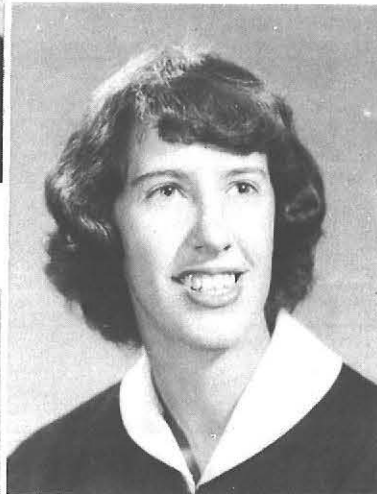

Jacqueline Harloff
Elementary Education
Buffalo, New York



Doris Heidenreich
Elementary Education
Oakfield, New York

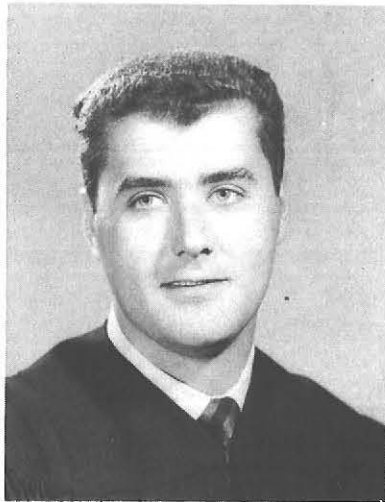

Leon E. Hastings
Industrial Arts
Buffalo, New York



Dorothy Marie Hayn
Home Economics
Buffalo, New York



Leila Haywood
Elementary Education
Taberg, New York



Gus Hein
Elementary Education
Buffalo, New York



Mary C. Hendricks
Elementary Education
Buffalo, New York



Marlene J. Hession
Elementary Education
Schenectady, New York

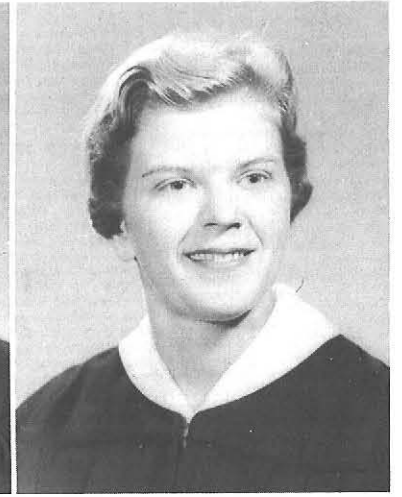

Marcia J. Hicks
Elementary Education
Albion, New York

Marilyn L. Hile
Elementary Education
Buffalo, New York



Barbara Ann Hoffmann
Home Economics
Buffalo, New York

Fred C. Hoehn
Industrial Arts
Buffalo, New York



Robert D. Holler
Industrial Arts
Tonawanda, New York



Robert D. Holzinger
Industrial Arts
Ebenezer, New York

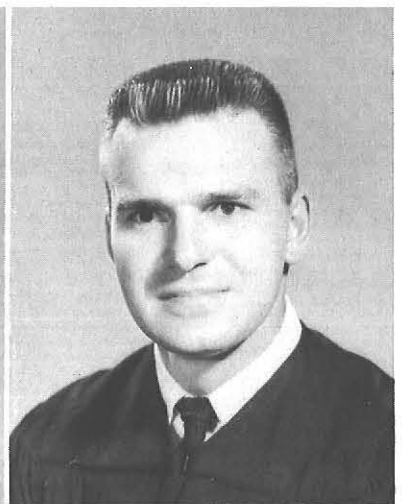

Richard E. Honeck
Industrial Arts
Williamsville, New York



R. Duane Horton
Industrial Arts
Roslyn Heights, New York



Phyllis Horton
Home Economics
Buffalo, New York

Robert D. Horvath
Elementary Education
Buffalo, New York

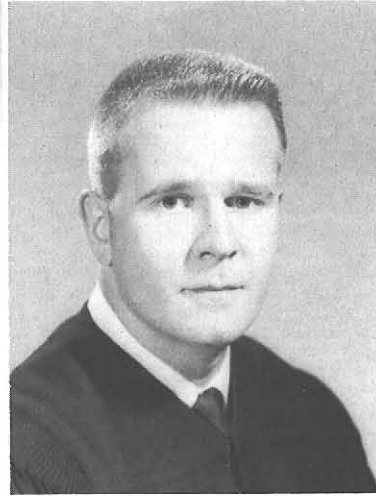

Thomas L. Hostetler
Industrial Arts
Buffalo, New York



Ann E. Howard
Home Economics
Gerry, New York



Margaret Howard
Elementary Education
Buffalo, New York

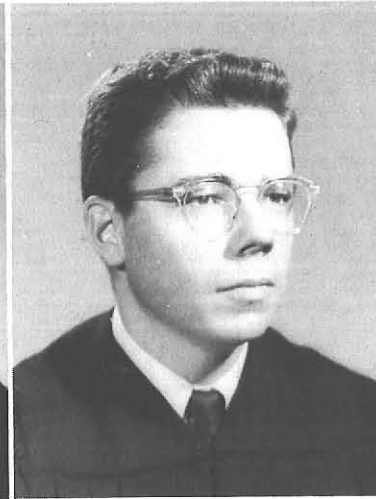

Patrick Howarth
Art Education
Buffalo, New York



Lorraine G. Hryych
Elementary Education
Buffalo, New York

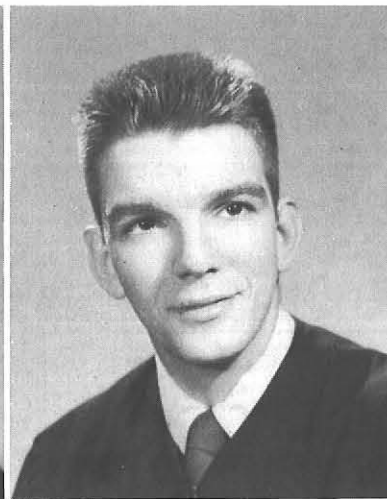

Richard W. Hyde
Elementary Education
Snyder, New York



Robert J. Iannaccone
Elementary Education
Buffalo, New York



Sandra L. Isaacs
Elementary Education
Kenmore, New York



Joan R. Jarlinski
Elementary Education
Niagara Falls, New York



Elaine Marie Jahnke
Elementary Education
Buffalo, New York



Harold R. Jantzi
Industrial Arts
Clarence, New York



Robert C. Jennette
Art Education
Mahopac, New York



Eunice C. Jones
Elementary Education
Snyder, New York



Harvey Johnson
Elementary Education
Buffalo, New York



Elizabeth O. Jones
Elementary Education
Eden, New York



Jeanette Jones
Elementary Education
Macedon, New York



Mary J. Jones
Elementary Education
Buffalo, New York



Robert N. Jones
Industrial Arts
Blasdell, New York



Linda M. Joslin
Elementary Education
Waterville, New York



Theocly Karas
Elementary Education
Tonawanda, New York



Elaine Kahler
Home Economics
Horseheads, New York

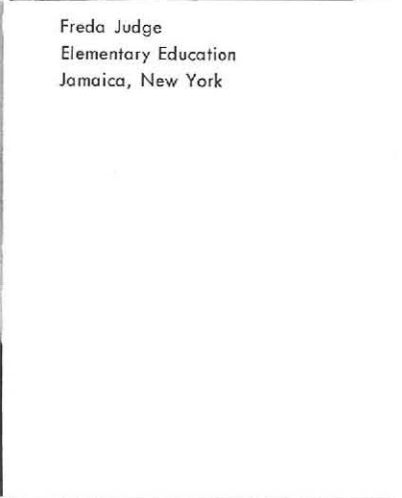

Freda Judge
Elementary Education
Jamaica, New York



Linda Kanowitz
Art Education
Brooklyn, New York

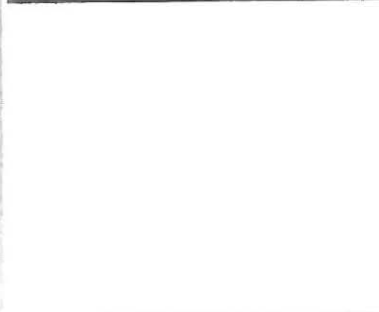

Arlene Kelm
Elementary Education
Kenmore, New York



Isabelle C. Kates
Elementary Education
Buffalo, New York

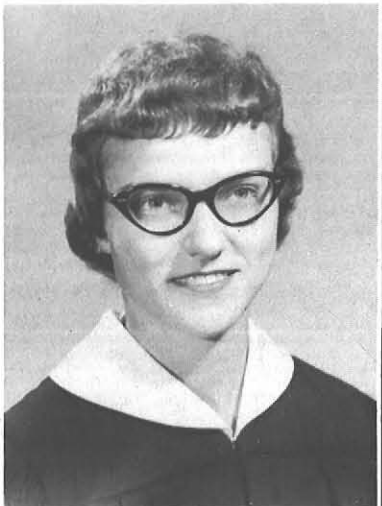

Doris Ann Keller
Elementary Education
Orchard Park, New York



William J. Keller
Industrial Arts
Buffalo, New York



Frank E. Kenline
Elementary Education
Kenmore, New York

Kenneth M. Kern
Industrial Arts
Center Moriches, New York

Mary Jane Kenney
Elementary Education
Lockport, New York

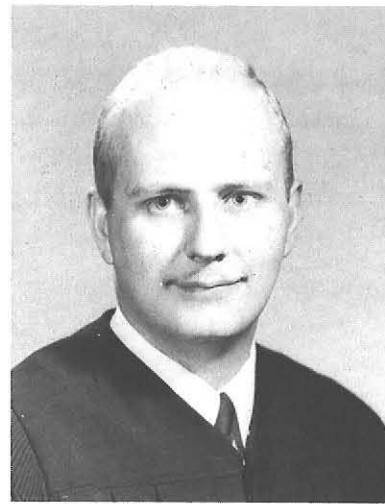

Roberta J. Kent
Art Education
North Tonawanda, New York



Richard A. Kibler
Elementary Education
Lockport, New York

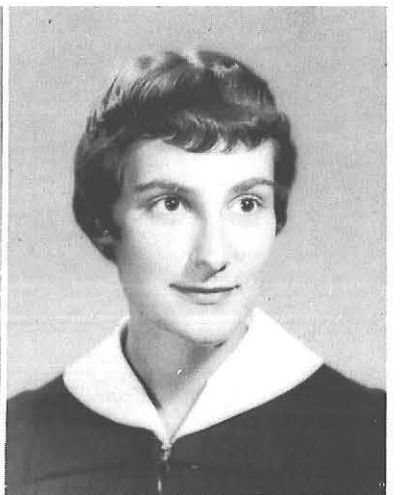

Marcia Ann Kieta
Art Education
Buffalo, New York



Marie Cecelia Kirkland
Elementary Education
Buffalo, New York

Helen L. King
Art Education
Olean, New York

Joan F. Klein
Elementary Education
Lancaster, New York



Alberta S. Kingston
Elementary Education
Buffalo, New York



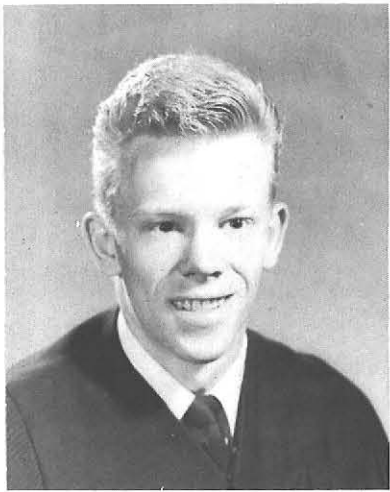

Robert E. Knapp
Elementary Education
Buffalo, New York



Barbara J. Koch
Home Economics
Buffalo, New York

Phyllis A. Kolbe
Elementary Education
Buffalo, New York

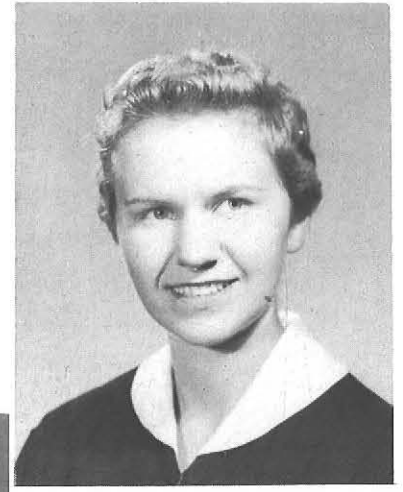

Joan A. Kosinski
Elementary Education
Buffalo, New York



Sylvia Kowal
Home Economics
Buffalo, New York

Louis J. Kozen
Industrial Arts
North Tonawanda, New York



Patricia Kotulak
Elementary Education
Buffalo, New York

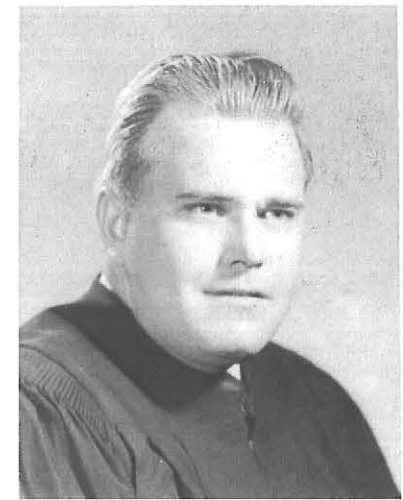

Allan W. Kramer
Industrial Arts
Tonawanda, New York



Lynn E. Krupp
Elementary Education
Forest Hills, New York

Carol A. Kuhn
Elementary Education
Egbertsville, New York





Olga Kurtz
Elementary Education
Buffalo, New York



Nancy Ruth Lagowski
Home Economics
Buffalo, New York

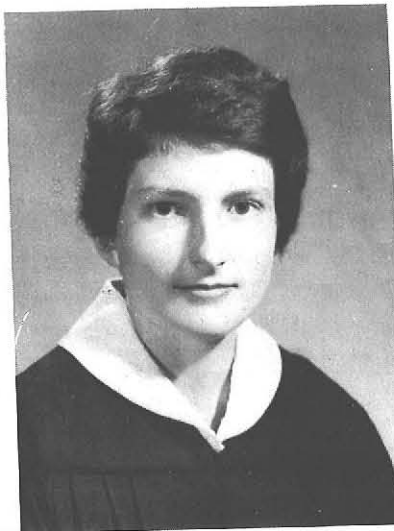

Barbara LaBarge
Art Education
Potsdam, New York



Mary Ellen Ladd
Elementary Education
Buffalo, New York

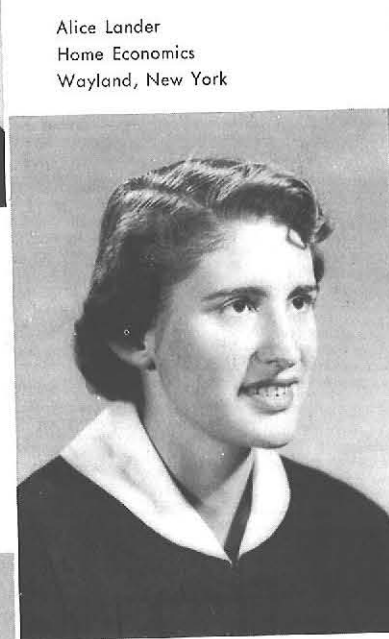

Alice Lander
Home Economics
Wayland, New York



Maureen Ann Lawler
Elementary Education
Kenmore, New York



Nancyanne E. LaLonde
Elementary Education
Watertown, New York



Arlene Layer LoPresti
Elementary Education
Buffalo, New York



Alexander J. Lazik
Industrial Arts
Buffalo, New York



Joseph A. Lazzaro
Art Education
Buffalo, New York



Sally May Leman
Home Economics
Williamsville, New York



Gail Louise Lempenau
Elementary Education
Cheektowaga, New York



Joseph Robert Levesque
Elementary Education
North Collins, New York

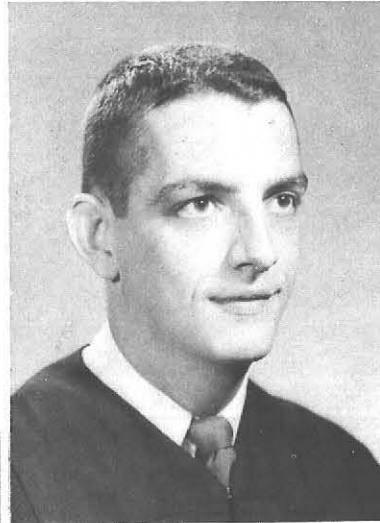

Leila Leve
Elementary Education
Buffalo, New York



Mary Jane Lewis
Elementary Education
Buffalo, New York



Robert Levine
Elementary Education
Buffalo, New York



Sylvia Lieberman
Elementary Education
Hempstead, New York



Janet Renee Lockwood
Art Education
Rochester, New York



Laurita Lodestro
Elementary Education
Falconer, New York

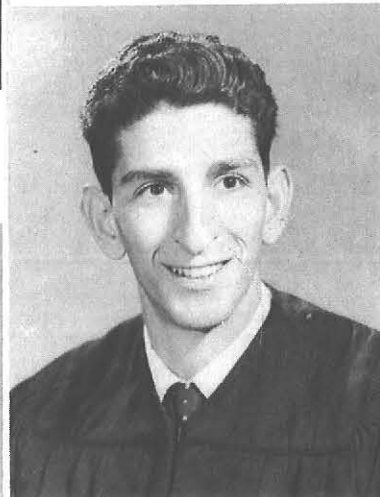

Dominic J. LoGalbo
Industrial Arts
Buffalo, New York

Howard S. Luff
Industrial Arts
Gasport, New York



Paul Luczak
Industrial Arts
Buffalo, New York



Sery T. Marasco
Art Education
Buffalo, New York



Ellen Mack
Elementary Education
Buffalo, New York



Edith L. Luke
Home Economics
Versailles, New York



Joyce Sutton Magie
Home Economics
Buffalo, New York

Frances Manka
Elementary Education
Buffalo, New York



Gertrude Mank
Art Education
Hilton, New York



Walter S. Majewski
Industrial Arts
Buffalo, New York



Kay E. Martin
Elementary Education
Buffalo, New York



Lois Marvin
Elementary Education
Buffalo, New York



Eleanor Mazierski
Elementary Education
Arcade, New York



Richard A. Mazur
Art Education
Little Falls, New York



Elizabeth A. McCabe
Elementary Education
Allegany, New York



Mary Jean McNab
Elementary Education
Lockport, New York

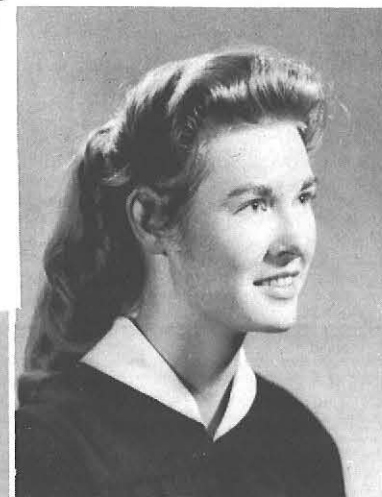

Vincent McGavisk
Industrial Arts
Olean, New York



Sarajane McNess
Elementary Education
Egbertsville, New York



Suzanne Quereau McQueen
Home Economics
North Rose, New York



Lois Meidenbauer
Home Economics
Lancaster, New York

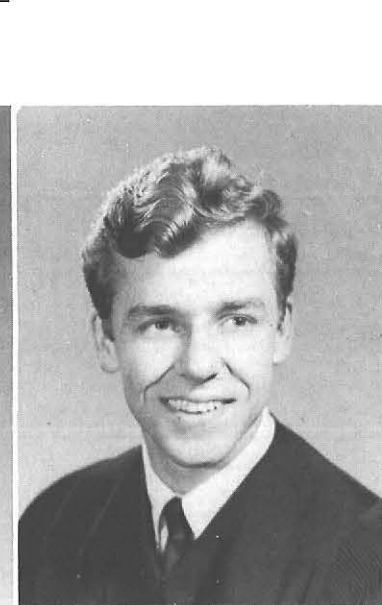

Walter L. Merrick
Art Education
Jordanville, New York

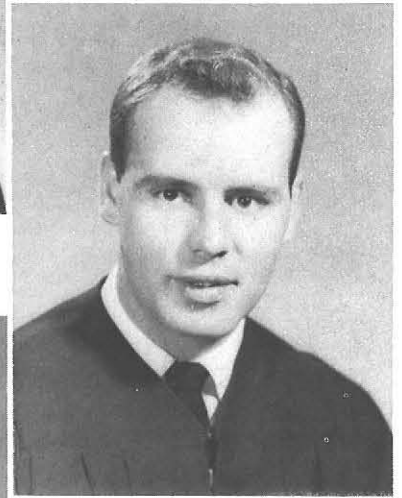

Sheldon Edward Merritt
Elementary Education
Kenmore, New York



Elizabeth P. Meyers
Home Economics
Lackawanna, New York



Howard A. Meyers
Industrial Arts
Buffalo, New York



Daniel Michalak
Elementary Education
Buffalo, New York

Judy Simon Mestman
Elementary Education
Buffalo, New York



Barbara Ann Miller
Home Economics
Syracuse, New York

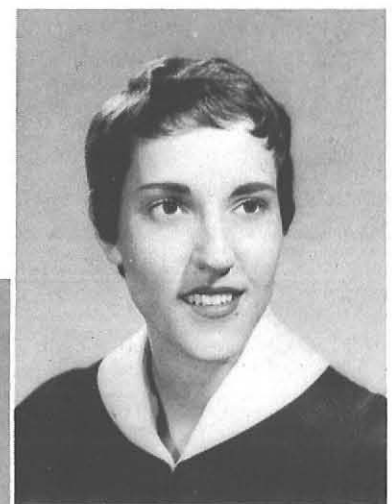

Patricia A. Miller
Elementary Education
Buffalo, New York



Cynthia Anne Miller
Art Education
Lakewood, New York



James Thomas Millett
Art Education
Amsterdam, New York



Judith A. Millspaugh
Elementary Education
Norwich, New York



Patricia Anne Minken
Elementary Education
Buffalo, New York

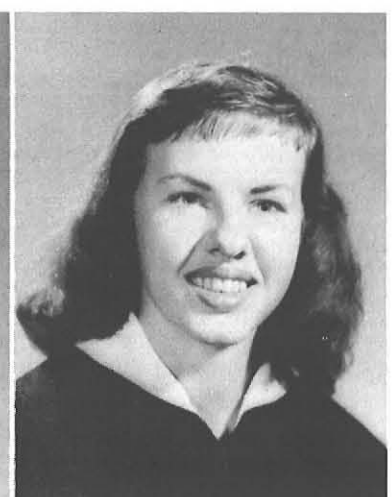



Louis Mafsie
Art Education
New York, New York



Albert U. Montanari
Elementary Education
Buffalo, New York



Anne Montgomery
Elementary Education
Webster, New York



Mary Moore
Elementary Education
Buffalo, New York



Marilyn Morris
Elementary Education
Buffalo, New York



Stella Moscowitz
Elementary Education
Peekskill, New York



Phillip Muck
Industrial Arts
Tonawanda, New York



Helen R. Muir
Elementary Education
Tonawanda, New York



Gerald H. Mullen
Art Education
Farmingdale, New York

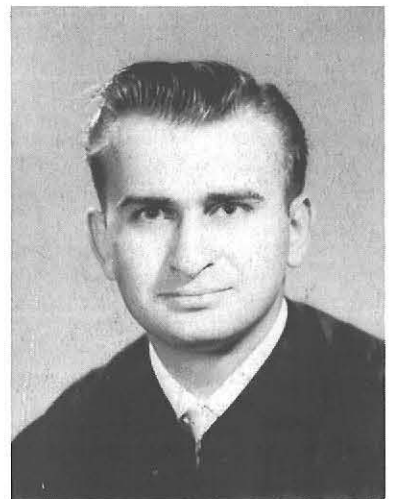

Andrew J. Musacchio
Industrial Arts
Gowanda, New York

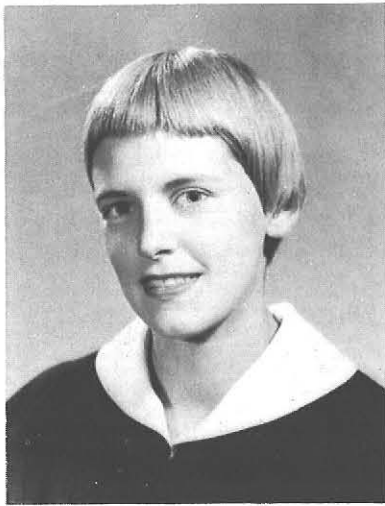

Kathleen P. Murphy
Elementary Education
Kenmore, New York

Norma Jean Munter
Art Education
Buffalo, New York



Margaret Ann Murphy
Elementary Education
North Tonawanda, New York



Colleen Buckley Murray
Elementary Education
Buffalo, New York



Patricia Bower Nafus
Art Education
Buffalo, New York



Robert J. Myers
Art Education
Buffalo, New York



Jean K. Naish
Elementary Education
Buffalo, New York



Elaine Newman
Elementary Education
Niagara Falls, New York



James R. Nelson
Industrial Arts
Jamestown, New York



Richard Lewis Nelson
Industrial Arts
Olean, New York



Sharon Neva
Art Education
Rochester, New York



Ophelia A. Nicholas
Elementary Education
Buffalo, New York



Nancy J. Nissen
Elementary Education
Buffalo, New York



John J. Norman
Elementary Education
Tonawanda, New York



Robert Andrew Olear
Elementary Education
Buffalo, New York



Regina O'Neil
Art Education
Blasdell, New York

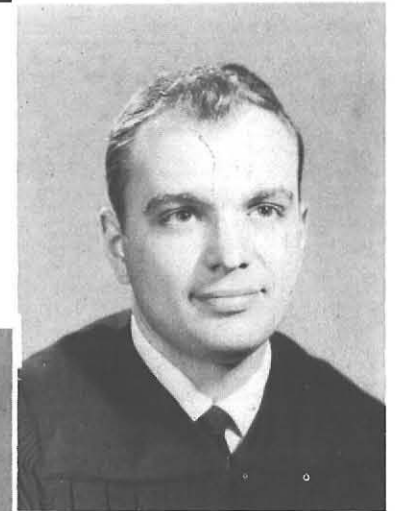

George Howard Pack
Industrial Arts
Hamburg, New York



Jean Ann Pancio
Elementary Education
Olean, New York



Angeline G. Pappageorge
Elementary Education
Egbertsville, New York



Beverly Parker
Elementary Education
Buffalo, New York



Pasquale A. Nicolino
Industrial Arts
Freeport, New York

Richard Pearce
Elementary Education
Tonawanda, New York

William A. Petillon
Elementary Education,
Grand Island, New York

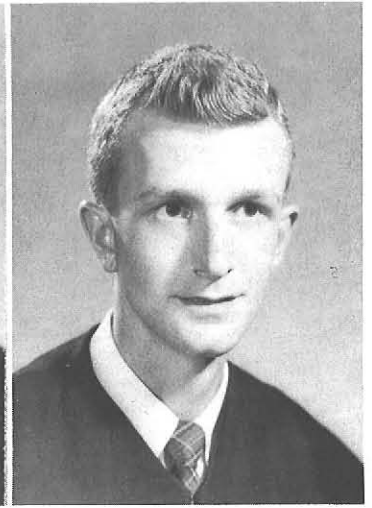

Jane M. Peuss
Elementary Education
Niagara Falls, New York



Shirley Itzkowitz Phillipson
Elementary Education
Niagara Falls, New York

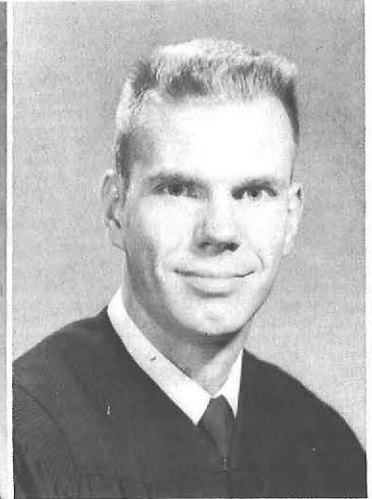

Robert D. Ping
Industrial Arts
Buffalo, New York



Orphia Pinkoski
Elementary Education
Niagara Falls, New York



Helen Jane Plavka
Art Education
Johnson City, New York

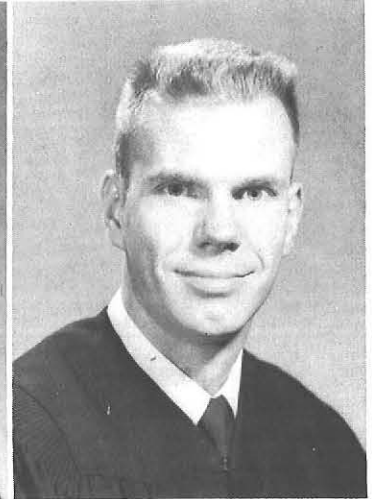

Norman Plezia
Industrial Arts
Buffalo, New York



Carol Marie Piver
Elementary Education
Niagara Falls, New York





Joan E. Podgers
Elementary Education
Buffalo, New York



Joan J. Polizzi
Elementary Education
Tonawanda, New York



Sara Pomeranz
Elementary Education
Buffalo, New York

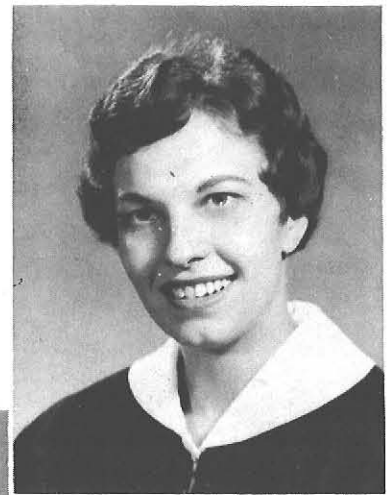

Alice Porter
Elementary Education
Buffalo, New York

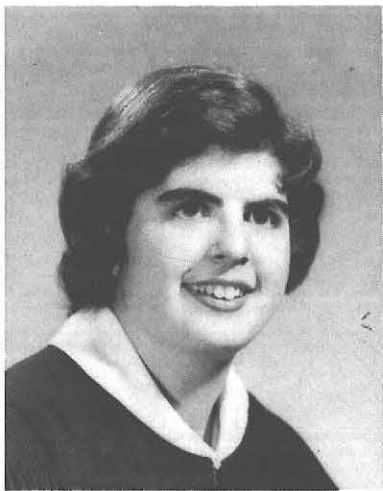

Shirley A. Posner
Elementary Education
Buffalo, New York



Nancy M. Potter
Elementary Education
Kenmore, New York

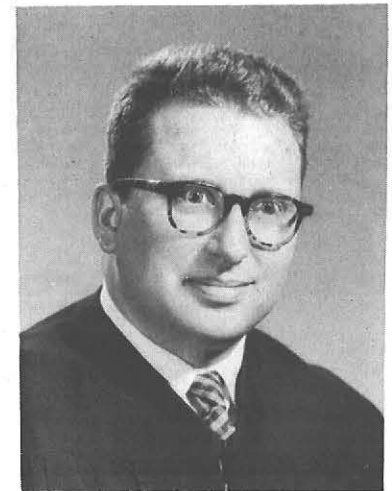

Richard Carlton Pratt
Industrial Arts
Rome, New York



Susan J. Pratt
Elementary Education
Kenmore, New York



Marilyn S. Prange
Art Education
Buffalo, New York

Carol Ann Quiel
Elementary Education
Buffalo, New York





Charles Raccuia
Elementary Education
Buffalo, New York

Wanda L. Racz
Elementary Education
Buffalo, New York

Enid S. Raine
Elementary Education
Buffalo, New York



Maxine J. Rolicki
Elementary Education
Buffalo, New York



Margaret A. Rapp
Elementary Education
Olean, New York



Patricia Randall
Art Education
Medina, New York



Myrna M. Rambuss
Elementary Education
Buffalo, New York



E. Ann Rasmussen
Art Education
Corning, New York



Donald W. Readeit
Industrial Arts
Kenmore, New York

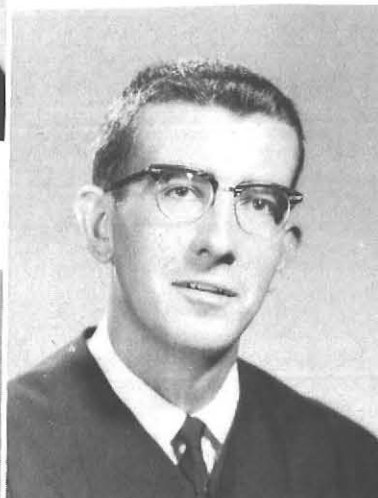

James Rauhe
Elementary Education
Fillmore, New York



Elizabeth Reddick
Elementary Education
Lackawanna, New York





Richard Reeb
Industrial Arts
Williamsville, New York



Donna B. Reilly
Elementary Education
Niagara Falls, New York



Linda Arlene Repp
Elementary Education
Buffalo, New York



Louise Helen Reisch
Elementary Education
Buffalo, New York



Harold R. Rhodes, Jr.
Industrial Arts
North Tonawanda, New York

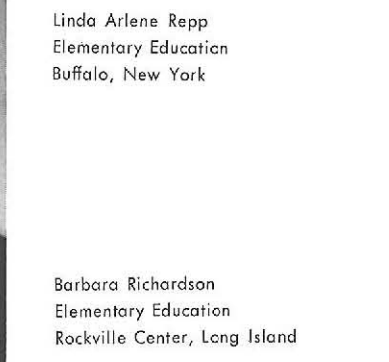

Barbara Richardson
Elementary Education
Rockville Center, Long Island



Waldron B. Rhinehart
Industrial Arts
Westfield, New York



John A. Richert
Elementary Education
Tonawanda, New York



Lauree Ann Marie Rinaldi
Art Education
Peekskill, New York



Joan Rindfleisch
Elementary Education
Egbertsville, New York

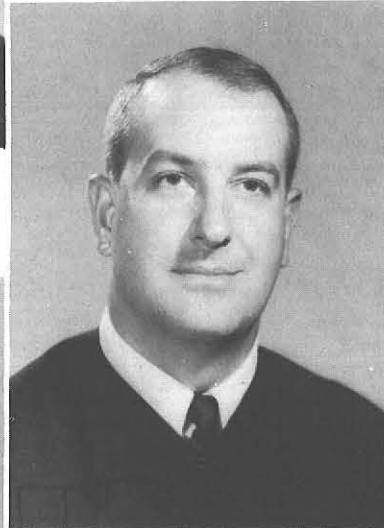

Nancy E. Rodenbaugh
Elementary Education
Youngstown, New York



Roxanne Root
Elementary Education
Watertown, New York



Barbara E. Ruben
Elementary Education
Rochester, New York



Harold H. Roeder
Elementary Education
Buffalo, New York



Rose Marie Russick
Elementary Education
Elmira, New York

Donna Runfola
Home Economics
Buffalo, New York

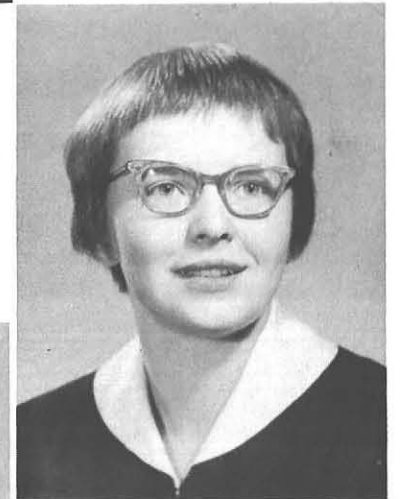

Leigh Rumack
Home Economics
Brooklyn, New York



Gary Runkel
Industrial Arts
Egbertsville, New York



Veneranda Ruocco
Elementary Education
Corning, New York



Kathleen A. Ryan
Home Economics
Buffalo, New York



Marilyn Bernice Ryba
Elementary Education
Buffalo, New York



Enid Zimmerman Ryen
Elementary Education
Rochester, New York



Gloria J. Ryerse
Home Economics
Buffalo, New York



Lucille Sabuda
Elementary Education
Lackawanna, New York



Rosemary Sabuda
Elementary Education
Lackawanna, New York

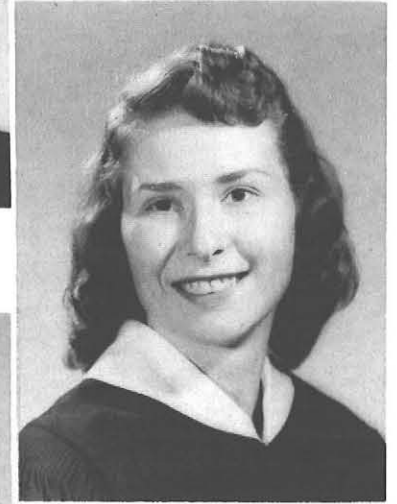

Jo Anne Sahr
Elementary Education
Niagara Falls, New York



Leonard M. Sarr
Industrial Arts
Buffalo, New York



Patricia Anne Schmidt
Elementary Education
Tonawanda, New York



Eric Schmidt
Elementary Education
Buffalo, New York

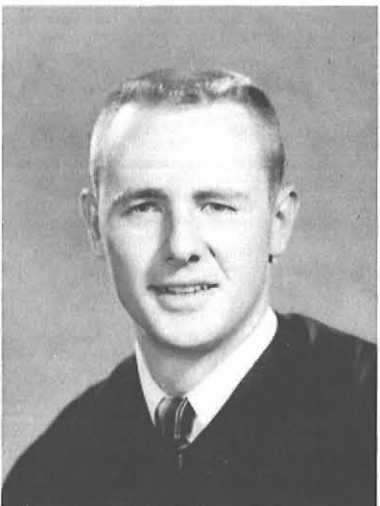

John A. Schnabel
Industrial Arts
Buffalo, New York

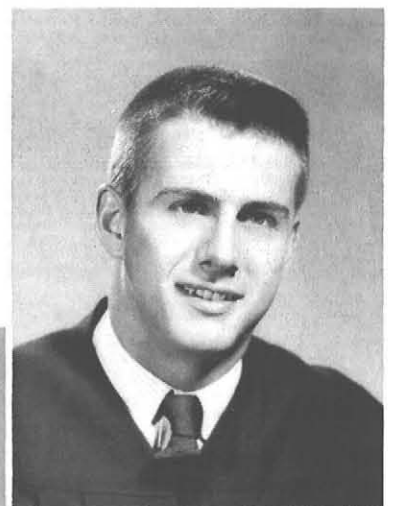

Curt Schultz
Elementary Education
Buffalo, New York



Fred A. Schrader
Art Education
Falconer, New York



Melinda Schroeder
Elementary Education
Gasport, New York



Audrey D. Schiebel
Elementary Education
Buffalo, New York

Shirley Schwartz
Elementary Education
Rochester, New York



Anton C. Schwarzmuller
Elementary Education
Buffalo, New York



P. Charles Schwender
Industrial Arts
Egbertsville, New York

Barbara Joyce Schwigler
Home Economics
Buffalo, New York



James M. Scott
Industrial Arts
Tonawanda, New York

Frank P. Sciascia
Elementary Education
Buffalo, New York



Robert W. Sekowski
Elementary Education
Buffalo, New York



Sandra Beatrice Selig
Home Economics
Buffalo, New York

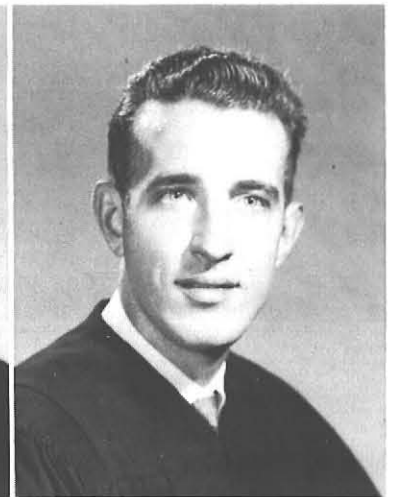

John E. Shanahan
Industrial Arts
Buffalo, New York



Robert O. Sharpe
Elementary Education
Depew, New York



Marilyn Passmore Shay
Art Education
Williamsville, New York

Jeanne Shepker
Elementary Education
Eden, New York



Goldie Sheppard
Elementary Education
Buffalo, New York

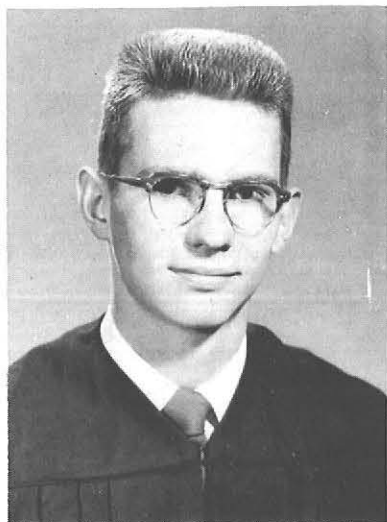

Glenn Malcolm Shupe, Jr.
Industrial Arts
Buffalo, New York



June Sibble
Home Economics
Cazenovia, New York



Lucy Ann Silvaroli
Elementary Education
Buffalo, New York



Lucy M. Silvaroli
Elementary Education
Buffalo, New York



Alice E. Simon
Elementary Education
Buffalo, New York



Edward J. Skudlarek
Elementary Education
Kill Buck, New York



Irving Slater
Elementary Education
Buffalo, New York

Hugh Q. Smith
Industrial Arts
Fillmore, New York



Carol C. Smith
Art Education
Sanborn, New York



Susan Jean Smith
Art Education
Delhi, New York



Susan H. Smith
Elementary Education
Buffalo, New York

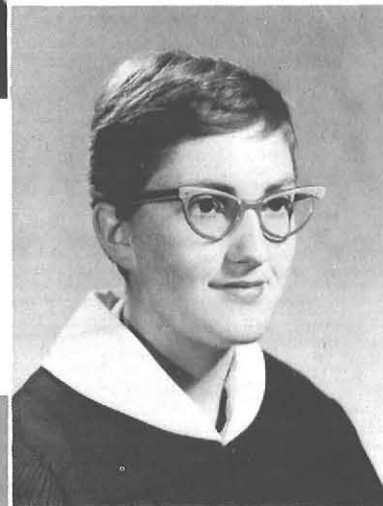

Carol Inez Snider
Elementary Education
Getzville, New York



Frances Foltasz Snyder
Art Education
Perry, New York

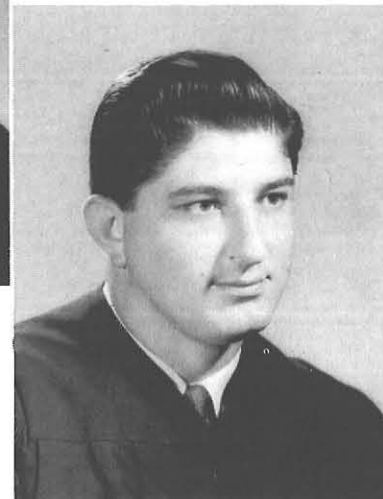

George W. Soemann
Industrial Arts
Tonawanda, New York



Robert E. Stangle
Art Education
Amsterdam, New York



Geraldine Joan Staskiewicz
Elementary Education
Buffalo, New York



Judith Ann Stearns
Art Education
Skanateles, New York

Judith Marie Stephens
Elementary Education
Niagara Falls, New York

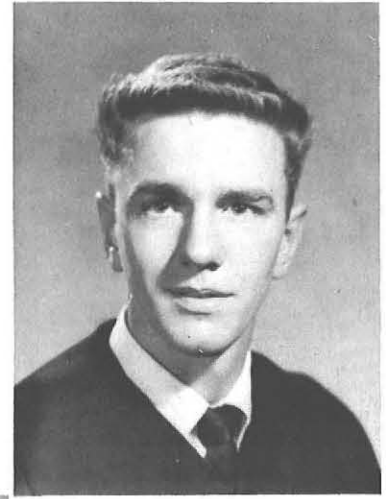

Henry M. Steiger, Jr.
Industrial Arts
Buffalo, New York



Laurence A. Stephens
Elementary Education
Niagara Falls, New York



Carolyn Sterns
Elementary Education
Elmhurst, New York

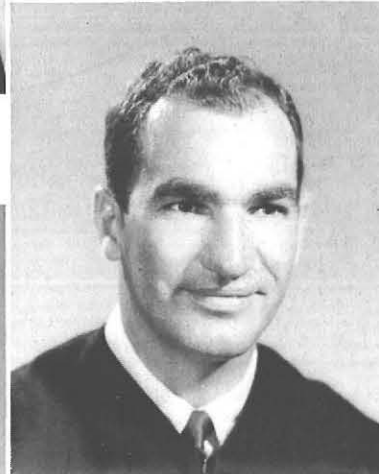

Paul E. Sugg
Industrial Arts
Williamsville, New York



Esther M. Stewart
Home Economics
Nunda, New York



Patricia Kemp Stitt
Elementary Education
Buffalo, New York



Mary Jane Stumpf
Home Economics
South Wales, New York



Gail A. Sullivan
Elementary Education
Buffalo, New York

Theodore T. Sutkowski
Elementary Education
Buffalo, New York

Noreen Sweeney
Elementary Education
Buffalo, New York



Rosaline Tabone
Home Economics
Buffalo, New York



R. Marlene Tace
Elementary Education
Niagara Falls, New York



Mary Tachco
Home Economics
Rochester, New York



Irene Taeubert
Elementary Education
Angola, New York

Nancy Jane Taylor
Elementary Education
Buffalo, New York

R. Dennis Taylor
Art Education
Buffalo, New York



William P. Taggerty
Elementary Education
Romulus, New York





Mary Sheila Thomas
Elementary Education
Rocky River, Ohio



Barbara Thorley
Elementary Education
Red Hook, New York

Ronald F Thrun
Industrial Arts
Buffalo, New York

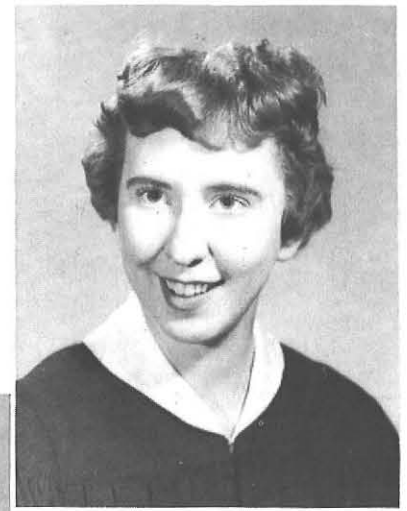

Anna Mae Murphy
Elementary Education
Kenmore, New York



Eleanor Adler Tritchler
Elementary Education
Peekskill, New York

Irene Tokar
Elementary Education
West Seneca, New York

Shirley Traynor
Art Education
Buffalo, New York



Marilyn I. Tropman
Elementary Education
Buffalo, New York



Dale Trost
Elementary Education
Warner, New Hampshire

Robert Edward Turgeon
Industrial Arts
Youngstown, New York





Jean M. Turner
Elementary Education
West Seneca, New York

Samuel Tuttomondo
Industrial Arts
Buffalo, New York



Barbara Tygert
Art Education
Webster, New York

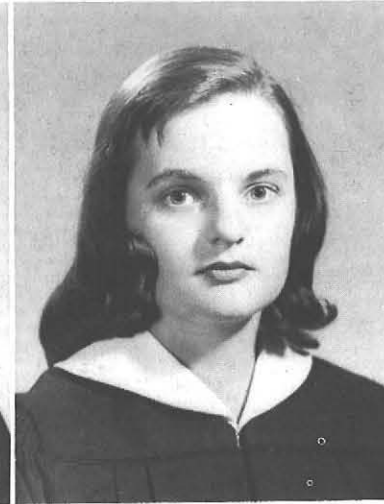

Marianne N. Vallet-Sandre
Art Education
Kenmore, New York

Mary Jane VanDyke
Elementary Education
Whitesville, New York

Rodney K. VanHousen
Industrial Arts
Corning, New York



Carole M. Vandercher
Art Education
Buffalo, New York



William A. Vantine
Elementary Education
Buffalo, New York



Harold B. Van-Wie
Industrial Arts
Tonawanda, New York



Maureen S. Ventry
Home Economics
Youngstown, New York



Caryl Vertalino
Elementary Education
Buffalo, New York



Angelo James Verven
Elementary Education
Poughkeepsie, New York



Johanna Sue Wagner
Elementary Education
Tonawanda, New York

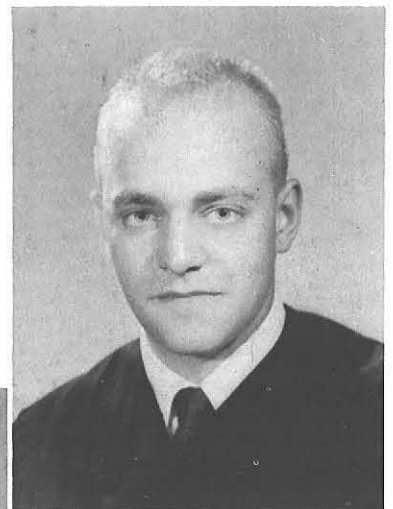

Henry Walbesser
Elementary Education
Buffalo, New York



Arlene Waite
Elementary Education
Buffalo, New York

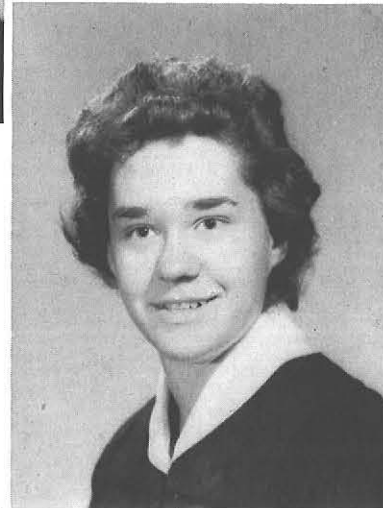

Walter Warner
Industrial Arts
Dannemora, New York

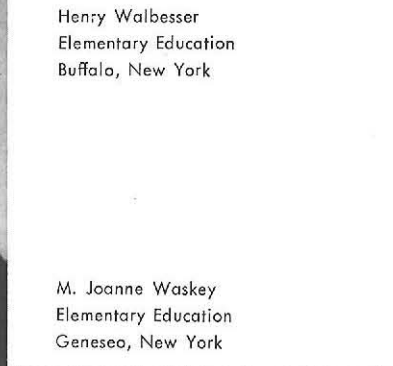

M. Joanne Waskey
Elementary Education
Geneseo, New York

Sandra Ward
Art Education
Wellsville, New York

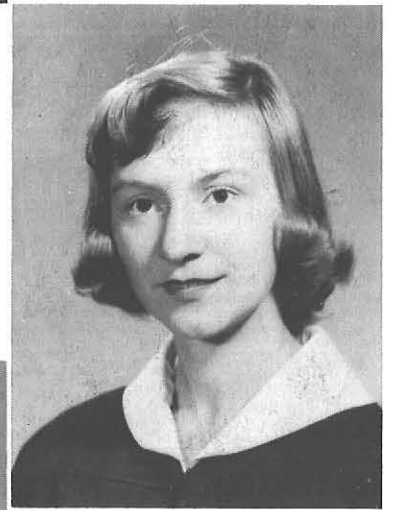

Robert E. Webb
Industrial Arts
Derby, New York



Claire Weinberg
Home Economics
Walton, New York



Priscilla Watson
Home Economics
Lockport, New York

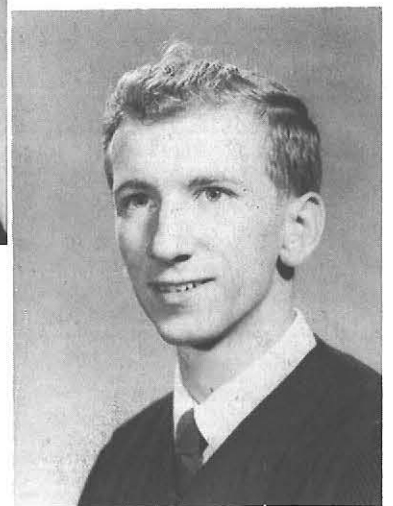

George W. Weinfurter
Industrial Arts
Buffalo, New York

Jean A. Wendel
Elementary Education
Buffalo, New York



Richard E. Wettlaufer
Art Education
Roosevelt, Long Island, New York



Lucas Welgoss
Elementary Education
Kenmore, New York



Lois E. Wetzel
Elementary Education
Hempstead, New York

Robert Westover
Industrial Arts
Buffalo, New York

James Lester Wilcox
Industrial Arts
Rock Glen, New York

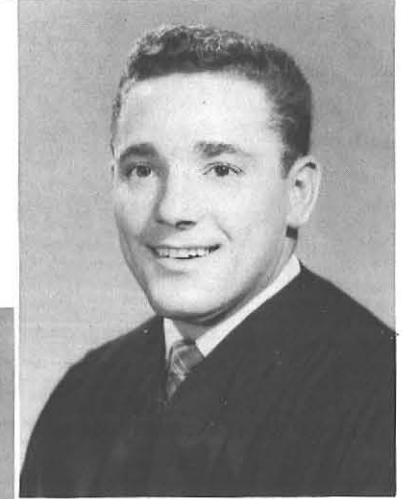

Julie A. Wiles
Elementary Education
North Tonawanda, New York

Monroe H. Whiting
Elementary Education
Elmira, New York

Monroe H. Whiting
Elementary Education
Elmira, New York

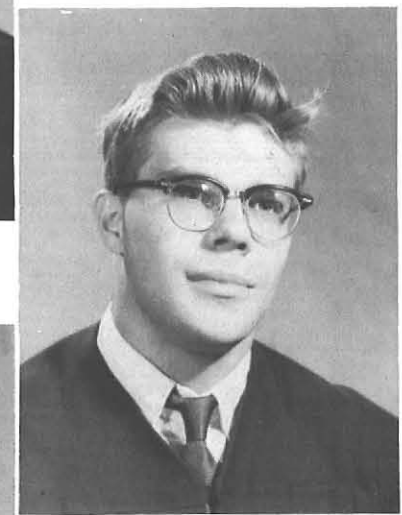

William Willerth
Industrial Arts
Buffalo, New York



Lois Martha Will
Elementary Education
Buffalo, New York



Doris Willert
Elementary Education
Snyder, New York



Carol Ann L. Williams
Art Education
Schenectady, New York



Cecelia Williams
Art Education
Clarence, New York

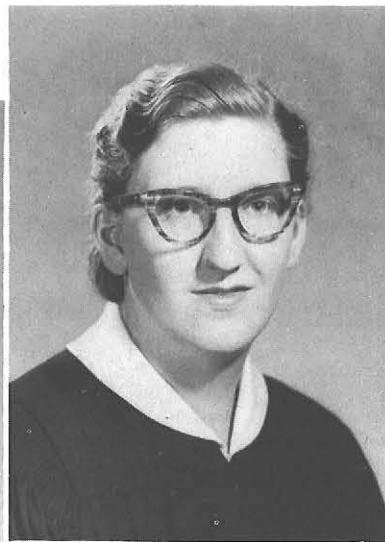

Jean Edith Williams
Art Education
Oswego, New York



Charles H. Wolffer
Elementary Education
Cheektowaga, New York



Carole A. Wolfe
Art Education
East Syracuse, New York



Joan Worley
Elementary Education
Buffalo, New York



Margaret E. Woodall
Elementary Education
Kenmore, New York



Anthony C. Wronski, Jr.
Industrial Arts
Barker, New York



Ann Zappia
Elementary Education
Buffalo, New York



Jodelle J. Wuertzer
Elementary Education
Jamestown, New York



Doris A. Zabadal
Elementary Education
Buffalo, New York



Caroline Nancy Zieja
Elementary Education
East Amherst, New York

Stanley N. Zilker, Jr.
Industrial Arts
West Seneca, New York



Cleo B. Zimmerman
Elementary Education
Buffalo, New York

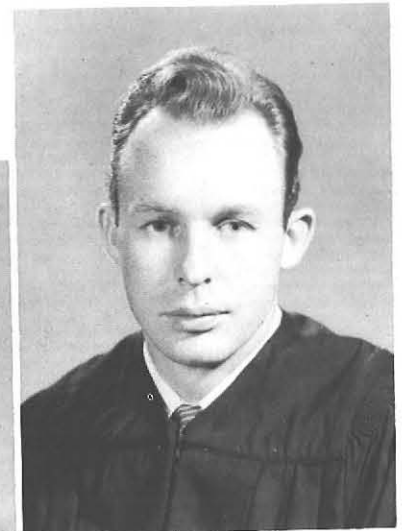

Stanley E. Zimmerman
Industrial Arts
Buffalo, New York

Marilyn P. Zuch
Art Education
Mineola, New York



Beverly Zucker
Elementary Education
New York, New York

Daniel L. Zwolinski
Elementary Education
Depew, New York



CAMERA SHY

Delores Barner
Elementary Education
Buffalo, New York
Geraldine Borom
Elementary Education
Buffalo, New York
Lorraine Class
Elementary Education
Buffalo, New York
Carole Delmore
Art Education
Saratoga Springs, New York
Pauline Duckett
Elementary Education
Palmyra, New York
Shirley Fitzgerald
Elementary Education
Buffalo, New York

Judith Haight
Art Education
Kenmore, New York
Kathryn Kerman
Elementary Education
Buffalo, New York
Josephine Mauri
Elementary Education
Kenmore, New York
Nannie Lanier
Elementary Education
Buffalo, New York
Jeannette Morely
Elementary Education
East Pembroke, New York
Gastano Nasci
Art Education
Rome, New York

Hugh Neil
Art Education
Buffalo, New York
Patricia Pacanowski
Elementary Education
Hamburg, New York
Joanne Pinker
Elementary Education
Buffalo, New York
Carole Reid
Art Education
Buffalo, New York
Barbara Scholey
Elementary Education
Buffalo, New York
John Smallwood
Industrial Arts
Castile, New York

Norma Smith
Elementary Education
Buffalo, New York
Carmela Solmaine
Elementary Education
Buffalo, New York
Gerald Torrence
Art Education
Limestone, New York
Patricia Traum
Art Education
Kenmore, New York
Carol Walton
Elementary Education
Buffalo, New York
James Wightman
Art Education
Lockport, New York



Our Hearts Will Always Remember . . .



GOING HOME



MY ACHIN' BACK

FOOTSTEPS IN THE SNOW





ELMER AT WORK

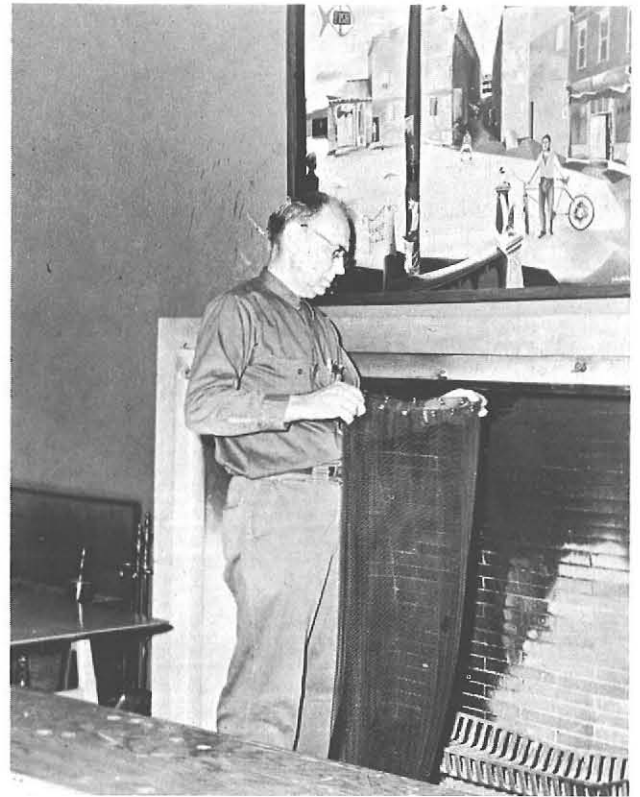

4 O'CLOCK, THURSDAY



SENIOR INDEX

A

Abelli, Elaine M., 40, 136
 Aberhorn, George L., 136
 Abramo, Adeline M., 136
 Accnowr, Jean E., 26, 44, 67, 136
 Adams, Sandra G., 136
 Aernault, Carol J., 136
 Alessi, Charlotte M., 136
 Allen, Robert J.
 Alt, Carol T., 136
 Amrozowicz, Joan A., 136
 Anderson, Gordon A., 46, 57, 137
 Andolino, Charles L., 137
 Andrews, Genevieve M., 137
 Annunziato, Arline N., 137
 Appelbaum, Elaine, 137
 Aquino, Rose M., 112, 126, 137
 Arendt, Annette J., 59, 137
 Arkland, David, 137
 Armstrong, Eleanor, 137
 Aures, Diane, 138
 Austin, Rev. Samuel, 24, 74, 138

B

Baker, Charles E., 138
 Baltimore, Dorene A., 138
 Bancroft, Jean F., 138
 Bankoske, Paul R., 138
 Barner, Dolores L.
 Barrett, Margaret M., 32, 138
 Basile, Vito J., 138
 Batt, Agnes E., 138
 Baugh, Rochelle, 138
 Beachey, Thomas, 57, 86, 138
 Bean, Alfred B., 53, 82, 139
 Bennion, Gerald, 139
 Bergan, Ruth E., 139
 Bermann, Jeannie B., 139
 Bernhardt, Muriel F., 139
 Berns, Joan C., 139
 Bessel, Joseph J., 78, 79, 84, 139
 Beutel, Allen E., 139
 Bil, Mary L., 139
 Blackley, Richard R., 20, 139
 Blaszak, Daniel E., 139
 Blizard, Leonard W., 20, 140
 Bogacz, Martha M., 140
 Bommer, Bruce A., 51, 140
 Bonner, Mary C., 22, 140
 Bookbinder, Ellen, 140
 Borkowski, Loretta M., 28, 58, 112, 140
 Borom, Geraldine
 Bowman, Lawrence, 140
 Boxer, Joan L., 91, 94, 140
 Boyer, Barbara, 140
 Brennan, Robert J., 59, 140
 Bricmont, Barbara L., 44, 67, 68, 106, 140
 Brown, Gloria C., 141
 Brown, Louise, 90, 141
 Brown, Louise W., 141
 Bruce, Adrian L., 141
 Buchanan, Grace A., 141
 Buchner, Gary A., 141
 Bukowski, Walter J., 141
 Bumar, Dorea J., 103, 141
 Burlar, Carlos, 141
 Butler, Joyce A., 141

C

Cameron, Alice J., 102, 107, 141
 Candy, Eugene R., 142

Canton, Ellen M., 142
 Cantwell, Patricia M., 26, 142
 Capuson, Janice, 142
 Carberry, JoAnn, 101, 107, 142
 Carbell, Carolyn L., 142
 Case, Morlene, 142
 Casey, Sheila M., 28, 142
 Catalino, Robert, 142
 Chickos, Nicholas, 142
 Ciszewski, John M., 143
 Class, Lorraine T.
 Clay, Joan, 143
 Clever, George W., 36, 143
 Clifford, William, 143
 Clinton, Lillian, 143
 Cody, Winifred, 143
 Collins, Joan L., 143
 Conklin, D. William, 143
 Cook, Deborah T., 40, 143
 Cook, Robert A., 143
 Cooper, Theodore D., 144
 Coppola, V. James, 31, 53, 74, 144
 Corbett, Gloria J., 144
 Corby, Barbara, 24, 95, 144
 Cotter, Joan A., 144
 Craden, Anita L., 44, 144
 Craig, Alex, 144
 Cramer, Eugene, 144
 Crozier, Virginia A., 144
 Curran, Barbara, 145

D

Dalton, John F., 145
 Deinhart, David J., 82, 145
 De Felice, Diane, 145
 Dekdebrun, Marcia A., 145
 Delahunt, Donna M.
 Demyan, Joan M., 145
 Denk, Donald J.
 Dentinger, Gertrude A., 145
 Denz, Donald, 25, 38, 44, 46, 145
 Dietrich, Marlene J., 26, 45, 145
 Di Matteo, Anna M., 59, 145
 Dinero, Albert, 146
 Dobstaff, Diann, 146
 Doerler, Ilse, 146
 Donajue, Albert R., 146
 Dougherty, James F., 146
 Dozoretz, Lucille, 44, 146
 Droit, Joan A., 55, 103, 146
 Duckett, Pauline
 Duguay, Marshall J., 146
 Dunn, Donna K., 146
 Dunn, Frank, 50, 90, 133, 146
 Dunn, Marjorie P., 49, 147
 Dziechciarz, Alice M., 147

E

Eberwein, Michael, 86, 147
 Edwards, Janice, 108, 147
 Egensteiner, Marie E., 28, 43, 112, 147
 Eisele, James E., 147
 Eisenhauer, Jerome, 147
 Eising, Margaret, 147
 Elkin, Marlene G., 147
 Elliott, Thomas, 148
 Enoch, Heleyne, 148
 Ensminger, Hazel M., 91, 94, 95, 111, 148

Erckert, Susanne, 26, 148
 Evans, Jane, 148

F

Family, John G.
 Fischer, Duane W.
 Feder, Marcia S.
 Fenton, Eleanor, 148
 Filsinger, John G., 148
 Fischer, George N., 79, 84, 87, 148
 Fischer, June H., 34, 87, 148
 Fitzgerald, Sally
 Fitzgerald, Shirley R.
 Flemming, Marilyn, 34, 148
 Foresta, Beverly M., 149
 Frazier, David R., 149

G

Gage, Leland, 38, 149
 Gall, Sharon C., 149
 Garcia, Joseph, 149
 Gately, Marilyn, 149
 Caudy, Gerald L., 149
 Geiger, Irene, 28, 149
 Gembala, Mary A., 149
 Geerin, Thomas W.
 Gerstman, Eda J., 149
 Gesl, Catherine A., 150
 Gibson, Nancy J., 150
 Gilbert, Lois, 150
 Goldfarb, Barbara S., 40, 150
 Gordon, Sandra, 150
 Gralnik, Adrienne, 150
 Granite, Joanne, 100, 150
 Griffin, Laura A., 150
 Gross, Marcia I., 150
 Guerry, Mercer G., 31, 43, 53, 80, 150
 Gugino, Barbara, 45, 67, 124, 151

H

Haas, Sandra, 40, 100, 151
 Hagen, Annette, 49, 151
 Haight, Judith
 Hale, Cecilia A., 151
 Hasner, Martha, 28
 Hanssel, John F., 151
 Harloff, Jacqueline, 151
 Harrington, Lynne E., 151
 Hastings, Leon E., 151
 Hayn, Dorothy M., 151
 Haywood, Leila, 32, 45, 90, 128, 132, 151
 Heidenreich, Doris, 20, 24, 28, 95, 151
 Heidle, Frederick
 Hein, Gus, 152
 Hendricks, Mary C., 26, 152
 Hession, Marlene J., 152
 Hicks, Marcia J., 26, 112, 152
 Hile, Marilyn L., 152
 Hohn, Fred C., 152
 Hoffmann, Barbara A., 152
 Holler, Robert D., 53, 152
 Holzinger, Robert D., 152
 Honeck, Richard E., 25, 38, 111, 152
 Horton, Duane, 53, 61, 105, 153

Horton, Phyllis, 32, 111, 153
 Horvath, Robert D., 153
 Hostetler, Thomas L., 153
 Howard, Ann E., 67, 106, 153
 Howard, Margaret, 153
 Howarth, Patrick, 153
 Hrycyk, Lorraine G., 153
 Hyde, Richard W., 55, 153

I

Iannaccone, Robert J., 153
 Isaacs, Sandra L., 154

J

Jahnke, Elaine M., 154
 Jantzi, Harold R., 154
 Jarlinski, Joan R., 40, 154
 Jennette, Robert C., 38, 43, 154
 Johnson, Harvey, 154
 Jones, Elizabeth O., 154
 Jones, Eunice C., 154
 Jones, Jeanette, 154
 Jones, Mary J., 154
 Jones, Robert N., 46, 155
 Joslin, Linda M., 40, 155
 Joslink, Bonita
 Judge, Freda, 59, 66, 155

K

Kabler, Elaine, 32, 43, 44, 49, 155
 Kanowitz, Linda, 155
 Karas, Theocly, 155
 Kates, Isabelle C., 155
 Kearsing, Richard
 Keller, Doris Ann, 155
 Keller, William J., 155
 Kelm, Arlene, 155
 Kenline, Frank E., 44, 156
 Kerman, Kathryn
 Kern, Kenneth M., 156
 Kenney, Mary Jane, 156
 Kent, Roberta, 107, 156
 Kibler, Richard A., 156
 Kieta, Marcia A., 156
 King, Helen L., 32, 45, 156
 Kingston, Alberta S., 156
 Kirkland, Marie C., 90, 156
 Klein, Joan F., 156
 Knapp, Robert E., 78, 84, 87, 157
 Koch, Barbara J., 157
 Koepfel, Edward, 107
 Kolbe, Phyllis A., 157
 Kosinski, Joan A., 26, 157
 Kotulak, Patricia, 44, 157
 Kowal, Sylvia, 26, 157
 Kozen, Louis J., 157
 Kramer, Allan W., 157
 Krupp, Lynn E., 157
 Kuhn, Carol A., 157
 Kurtz, Olga, 158

L

Labarge, Barbara, 101, 107, 158
 Ladd, Mary Ellen, 47, 96, 158
 Lagowski, Nancy R., 158
 Lalonde, Nancyanne E., 40, 76, 158
 Lander, Alice, 32, 44, 158
 Lanier, Nannie

Lawler, Maureen A., 23, 43, 45,
59, 92, 158
LoPresti, Arlene Layer, 28, 158
Lazik, Alexander, 158
Lazzaro, Joseph A., 158
Leman, Sally M., 159
Lempenau, Gail L., 159
Leve, Leila, 45, 159
Levesque, Joseph R., 159
Levine, Phyllis
Levine, Robert, 159
Lewis, Mary Jane, 159
Lieberman, Sylvia, 159
Lockwood, Janet R., 159
Lodestrok, Laurita, 25, 28, 159
LoGalbo, Dominic J., 159
Luczak, Paul, 53, 160
Luff, Howard S., 25, 31, 57, 160
Luke, Edith L., 160

M

Mack, Ellen, 23, 54, 160
Magee, Joyce Sutton, 160
Mank, Gertrude, 160
Manka, Frances, 22, 34, 44, 92,
100, 160
Mankoff, Janice
Marasco, Sery T., 160
Marthia, Ronald
Martin, Kay E., 160
Marvin, Lois, 34, 160
Majewski, Walter S., 53, 86, 160
Mauri, Josephine
May, Nancy
Mazierski, Eleanor, 161
Mazur, Richard A., 51, 161
McAllister, Alec
McCabe, Elizabeth A., 22, 161
McCavisk, Vincent, 86, 161
McNab, Mary Jean, 28, 112, 161
McNeil, Donna S., 161
McNess, Sara Jane, 70, 161
McQueen, Suzanne Quereau, 161
Meidenbauer, Lois, 49, 161
Merrick, Walter L., 105, 161
Merritt, Sheldon E., 161
Mestman, Judy Simon, 162
Meyers, Elizabeth P., 162
Meyers, Howard A., 53, 80, 162
Miller, Barbara Ann, 32, 162
Miller, Cynthia A., 162
Miller, George
Miller, Patricia A., 40, 162
Millett, James T., 51, 162
Millspaugh, Judith A., 128, 162
Minken, Patricia A., 162
Mofsie, Louis, 163
Montanari, Albert U., 163
Montgomery, Anne, 45, 163
Moore, Mary, 163
Morley, Jeannette E.
Morris, Marilyn J., 70, 87, 163
Moscowitz, Stella, 44, 163
Muck, Phillip, 46, 163
Muir, Helen R., 163
Mullen, Gerald, 163
Munter, Norma J.
Musacchio, Andrew J., 163
Murphy, Anna Mae, 177
Murphy, Kathleen P., 26, 112,
164
Murphy, Margaret A., 164
Murray, Colleen Buckley, 28,
44, 164
Munter, Norma J., 164
Myers, Margo

Myers, Robert J., 164

N

Nafus, Patricia Bower, 164
Naish, Jean K., 164
Nasci, Gastane
Neil, Hugh
Nelson, James R., 164
Nelson, Richard L., 105, 164
Neumann, Elaine, 34, 164
Neva, Sharon, 24, 165
Nicholas, Ophelia A., 165
Nicolino, Pasquale, 166
Nissen, Nancy J., 32, 165
Norman, John J., 165

O

Olear, Robert A., 165
O'Neil, Regina, 77, 165

P

Pacanowski, Patricia
Pack, George H., 165
Pancio, Jean A., 32, 68, 133, 165
Pappageorge, Angeline, 165
Parker, Beverly A., 59, 165
Pearce, Richard, 166
Petillon, William, 166
Peuss, Jane, 166
Phillipson, Shirley Itzkowitz, 166
Pici, Rose
Ping, Robert D., 46, 166
Pinker, Joanne
Pinkowski, Orphia, 166
Piver, Carol M., 166
Plavka, Helen J., 166
Plezia, Norman, 38, 94, 166
Podgers, Joan E., 167
Polizzi, Joan J., 167
Pomeranz, Sara, 167
Porter, Alice, 167
Posner, Shirley A., 167
Potter, Nancy M., 106, 167
Pratt, Richard C., 167
Pratt, Susan J., 167
Prange, Marilyn S., 167
Prieto, Gladys

Q

Quiel, Carol A., 167

R

Raccvia, Charles, 36, 168
Racz, Wanda L., 168
Raine, Enid S., 168
Rolicki, Maxine, 45, 168
Rambuss, Myrna M., 168
Randall, Patricia, 91, 168
Rapp, Margaret A., 168
Rasmussen, E. Ann, 168
Rauhc, James, 30, 31, 43, 80, 168
Readett, Donald, 168
Rcddick, Elizabeth, 168
Reeb, Richard, 169
Reid, Carole
Reilly, Donna B., 169
Reisch, Louise H., 169
Repp, Linda A., 25, 34, 45, 169

Rhinehart, Waldron B., 169
Rhodes, Jr., Harold R., 169
Richardson, Barbara, 67, 169
Richert, John A., 169
Rinaldi, Lauree A.M., 169
Rindfleisch, Joan, 25, 26, 76, 169
Rodenbaugh, Nancy, 169
Roeder, Harold H., 170
Root, Roxanne, 40, 170
Russick, Rose Marie, 34, 170
Ruben, Barbara E., 170
Rubright, Alice
Rumack, Leigh, 170
Runckel, Gary H., 30, 31, 45, 46,
53, 57, 80, 81, 128, 170
Runfola, Donna, 170
Ruocco, Veneranda, 34, 45, 91,
92, 170
Ryan, Kathleen, 170
Ryba, Marilyn B., 20, 26, 170
Ryserse, Gloria J., 49, 171

S

Sabuda, Lucille, 171
Sabuda, Rosemary A., 171
Sahr, Jo Anne, 171
Sarr, Leonard M., 171
Schmidt, Eric, 171
Schmidt, Patricia A., 171
Schnabel, John A., 171
Scholey, Barbara
Schrader, Fred A., 171
Schroeder, Melinda, 90, 92, 171,
108
Schultz, Curt, 53, 86, 171
Scheibel, Audrey D., 55, 172
Schwartz, Shirley, 172
Schwarzmueller, Anton C., 38,
44, 112, 133, 172
Schwender, P. Charles, 172
Schwiger, Barbara J., 172
Sciascia, Frank P., 61, 172
Scott, James M., 172
Sekowski, Robert W., 172
Selig, Sandra B., 172
Shanahan, John E., 53, 85, 172
Sharpe, Robert O., 55, 173
Shay, Marilyn Passmore, 173
Shay, Victor
Shepker, Jeanne, 173
Sheppard, Goldie, 173
Shupe, Jr., Glenn M., 78, 79, 84,
173
Sibble, Florence J., 24, 66, 95,
173
Silvaroli, Lucy A., 173
Silvaroli, Lucy M., 43, 108, 173
Simon, Alice E., 173
Skudlarek, Edward J., 173
Slater, Irving, 174
Smallwood, John
Smith, Clara K., 106, 174
Smith, Hugh Q., 174
Smith, Norman B.
Smith, Susan H., 174
Smith, Susan J., 174
Snider, Carol I., 174
Snyder, Frances Foltasz, 28, 174
Soemann, George W., 174
Solmaine, Carmela
Sperling, Barbara
Sprenger, Robert, 77
Stangle, Robert E., 174
Staskiewicz, Geraldine J., 175
Stearns, Judith A., 175

Steiger, Sr., Henry M., 44, 46,
57, 175
Stephens, Judith M., 175
Stephens, Laurence A., 175
Sterns, Carolyn R., 90, 175
Stewart, Esther M., 49, 175
Stitt, Patricia Kemp, 175
Stumpf, Mary Jane, 175
Sugg, Paul E., 38, 128, 175
Sullivan, Gail A., 176
Sutkowski, Theodore T., 176
Sweeney, Norcen, 176

T

Tabone, Rosaline, 22, 176
Tace, Morlene, 176
Tachco, Mary, 176
Taubert, Irene, 176
Taggerty, William P., 176
Taylor, Nancy J., 28, 92, 176
Taylor, R. Dennis, 176
Thomas, Mary S., 177
Thorley, Barbara, 107, 107
Thrun, Ronald F., 177
Toellner, Ruth
Tokar, Irene, 177
Tona, Charles
Torrence, Gerald
Traum, Patricia
Traynor, Shirley, 177
Tritchler, Eleanor Adler, 177
Tropman, Marilyn I., 108, 177
Trost, Dale, 25, 32, 177
Turgeon, Robert E., 177
Turner, Jean M., 178
Tuttolomondo, Samuel, 46, 178
Tygert, Barbara, 178

V

Vallet-Sandre, Marianne N., 178
Vandercher, Carole M., 178
VanDyke, Mary J., 28, 44, 112,
178
VanHousen, Rodney K., 30, 31,
43, 45, 46, 178
Vantine, William A., 79, 178
Van-Wie, Harold B., 178
Vattimo, Emanuel
Ventry, Maureen S., 178
Vertalino, Caryl, 34, 94, 112, 178
Verven, Angelo J., 36, 92, 179

W

Wagner, Johanna, 34, 179
Waite, Arlene, 44, 179
Walbesser, Henry, 179
Walk, Sonya
Walton, Carol
Ward, Sandra, 25, 40, 52, 179
Warner, Walter, 179
Waskey, Joanne, 26, 68, 179
Watson, Priscilla, 49, 179
Webb, Robert E., 179
Weinberg, Claire, 179
Weinfurter, George W., 38, 43,
107, 128, 179
Welgoss, Lucas, 102, 180
Wendel, Jean A., 34, 55, 180
Westover, Robert, 53, 180
Wettlaufer, Richard E., 102, 112,
180
Wetzel, Lois E., 20, 180

Whiting, Monroe H., 105, 180
Whitthker, Sylvia
Wightman, James
Wilcox, James L., 180
Wildy, Donald
Wiles, Julie A., 180
Will, Lois M., 34, 180
Willert, Doris, 103, 180
Willerth, William, 180
Williams, Carol A., 28, 181
Williams, Cecilia, 181
Williams, Jean E., 24, 181
Wilson, Helene
Wolf, Richard
Wolfe, Carole H., 181
Wolfer, Charles H., 181
Woodall, Margaret E., 99, 181
Worley, Jean, 181
Wronski, Anthony, 181
Wuertzer, Jodelle J.

Z

Zabadal, Doris A., 181
Zappia, Ann, 181
Zieja, Caroline N., 182
Zilker, Jr., Stanley, 182
Zimmerman, Cleo B., 182
Zimmerman, Enid J., 44
Zimmerman, Stanley E., 31, 80,
107, 181
Zuch, Marilyn P., 101, 107, 182
Zucker, Beverly, 25, 32, 43, 67,
182
Zwolinski, Daniel L., 86, 182

CLASS OF '59

A

Aakesson, Denise E., 40, 111
Abate, Mary Ann L., 32
Abeson, Patricia A.
Ackerman, Judith F.
Ackland, Carol A., 21, 124
Ahern, Thomas J., 53
Aherns, Edward I., 57
Alicandro, Mary Rose A.
Anderson, Donald M., 105
Anderson, Margaret T., 21, 34,
124
Arns, Donna D., 124
Ashcroft, James M.

B

Baarslag, Anton F., 59
Bagarozzi, John A.
Bailey, Lawrence L. Fr.
Baker, Judith G., 21, 25, 34, 54
Baldino, Patricia C., 23, 124
Barmasse, Richard D.
Barno, Marilyn A., 124
Barone, Geraldine M., 34, 54
Bartscheck, Mary F.
Bauer, Jane L., 29
Becken, Anita J., 20, 44, 124
Becker, Grace M., 23, 28, 87
Bednarchik, John F.
Bedworth, Marilyn J.
Beebe, Roberta H.
Bell, Patricia A., 52, 87, 124

Benson, Eleanor P., 32
Berent, Franklyn H.
Berger, Elizabeth C., 23, 26, 45,
58, 87
Berns, Joan C.
Berry, Carol M.
Besenfelder, Joan S., 26
Betschen, Barbara A., 26, 112
Bieber, Donald G., 30, 31, 57
Billar, Donna M., 23
Bilodeau, Patricia L.
Blain, Barbara M.
Blanchard, William P.
Bloch, Marjorie L.
Blount, Thomas J.
Blumreich, Nancy L., 34
Bolt, Sharlene J., 21, 103, 124
Booth, Eugene A.
Borne, Marion E.
Burzinski, Marvin S., 77
Bowen, Carl J.
Brooks, Beverly A., 34, 99, 106
Brown, James C., 74
Brown, Thomas A., 36, 105
Brownell, Virginia D.
Brucklier, Samuel C.
Brundage, June M.
Bruno, Frances B.
Burack, Shirley A., 29
Butera, Lena

C

Campbell, Bobbie V.
Campbell, Margaret C.
Cancemi, Dorothy A.
Canestrari, Annette
Carpenter, Phyllis J.
Cardillo, Lorraine, 45, 124
Carr, Caroline F.
Carr, Jane E., 41, 112, 124
Carriero, Roselyn M., 35
Carroll, Judith L.
Carswell, R. Anna
Carter, Myrle M.
Case, Reginald D., Jr.
Casey, Robert E.
Castellion, Yvonne C., 49
Cauley, Joseph J.
Chimielowski, Rose Mary J., 58
Clark, Bruce H., 57
Clark, Richard J., 105
Cline, Paul W.
Cohen, Bernice
Cohen, Joanne D., 90
Cole, Audrey E., 49
Colebert, Glenda R., 45
Coleman, Burton S.
Collins, Warren K.
Conklin, Sarah E., 66, 68
Conlin, Patricia A., 108
Connor, Barbara A.
Connor, Marjorie J., 21, 32, 45
Connors, John M.
Conrad, Francis P., 80, 105, 107
Cook, Mary A.
Cooper, Theodore D.
Cordaro, Frank T., 80
Cosentino, Raymond
Cosgrove, Carol A.
Cotten, Nettie E., 90
Cotton, Lola E.
Courtney, Frances J.
Covel, Jean E., 26
Covel, Shirley A.
Coyle, Connie M.
Crampton, Patricia D., 27

Critelli, Joseph A.
Crocker, Irene M.
Curro, Marie J., 34, 58, 124

D

D'Amico, John J.
Dadswell, Patricia A.
Dahar, Donna M., 40
Dale, Edith J.
Darrow, Donna M., 56
Davis, Caroline F., 28
Davis, Gladys L., 21
Davy, Deanna J., 41, 100
Dean, Joseph A.
Dempsey, Donna L., 32, 52
DePenty, Ronald F., 61
Derrick, David W., 50
Devitt, Richard S., 36
Di Bartolo, Russell T.
Dienstbier, Marilynn, 44
Diodato, Frances A., 34
DiPasquale, Dominic T.
Dixon, John R., 31
Donn, Bruce W., 36, 124
Donovan, Elizabeth A., 23, 32
Dorrance, Carol N., 22, 29, 44
Dougherty, James F.
Dowski, Hank S., 77
Drutman, Rhoda A.
Dryja, Cester E., 31, 124
Duke, Doris M.
Dunn, Laurence A., 38, 45, 52,
105

E

Echeverrig, Priscilla M.
Egger, Robert
Egenmann, Kenneth R., 53
Ellis, Donald A., 79, 84
Emmons, Sylvia P., 29
Englehardt, Elaine A.
Erickson, Kathryn M., 34, 45,
97, 107

F

Farman, Carol A.
Farrell, Margaret D.
Fayer, Annette B., 28
Fechter, Earl L.
Feldman, Barbara A.
Ferraro, Rita R., 33, 68, 111, 124
Feucht, C. Marlene, 32
Fine, Bradleigh
Firley, Dianna C.
Fish, Alvin C.
Fish, Nancy B.
Fisher, Joyce E., 47, 96
Fitzgerald, Sheila M., 32, 87, 100
Foz, Robert H.
Freiner, Agnes M.
Fullenweider, Sheila E.
Furst, Barbara L.

G

Gagnon, William L., 50, 78, 84
Gallo, Carol M., 40
Gangnagel, Carol A., 29
Garofalo, Gail J.
Gelder, Jean A., 26
George, Judy A., 35

Gerbracht, Millicent U.
Getola, Rosemary L., 40, 67, 68
Gibbs, Nancy J., 58
Gilbert, Betty L., 21
Gilson, Nancy J.
Ginsburg, Dorothy
Glad, Barbara J., 26, 45, 58
Glass, Mary E., 28, 106
Gnojek, Helen M.
Goodheart, Dawn L., 124
Goodhue, Elizabeth J.
Gotti, Jacqueline A., 67, 124
Graham, Joan M., 32
Graham, Patricia M., 124
Grant, Marjorie A., 21, 44, 49,
124, 56
Grant, Mary A., 23
Gray, Mary L., 45, 49
Greenberger, Bess M., 28
Griffin, Larry G., 105
Griffin, Lynne B., 44, 49, 101
Griffin, Norine A.
Grzech, Mary A., 34, 45
Gugino, Angela M., 124
Gushue, Catherine E.
Guy, Kenneth H., 57

H

Haiman, Adrienne
Haley, James L., 53
Haley, Patricia A., 23, 27, 124
Hames, Winifred
Hammond, Patricia A.
Hansen, Floyd D., 86
Harper, Patricia L.
Harris, Thomas C., 50
Harter, Patricia G., 67, 68, 111
Hauser, Ann
Heater, William E., 31, 80
Herrell, Adrian, 31, 112
Hesch, Mary A., 41, 124
Hetterich, Margaret T.
Hickox, Eleanor L.
Hill, James C., 57
Hilton, Beverly M.
Hodgins, Marjorie C., 106
Hoffman, Barbara A.
Hollis, Diana L.
Holz, Joan A.
Horn, Patricia J.
Horn, William G., 20
Howland, Jean M., 95
Hucniger, Noreen B., 28
Hughey, William W.
Hunperman, Mary C.
Hunt, Barbara A.
Hunt, Mervin A., 50
Huntington, Mary E., 112
Hurtienne, Nancy A., 87
Hyndman, Roger E., 53, 86

I

Isackson, Frances B.

J

Jacger, Virginia A.
Josefiak, Lorraine A., 106
Joslyn, Barbara C.
Jurczak, Joyce J., 25, 28, 124

K

Kacprowicz, Casimer R., 61
 Kaczorski, Walter V.
 Kaczynski, Margaret J., 34
 Kantor, Barbara A., 22, 104, 124
 Karre, David H.
 Kasperck, Phyllis W., 22
 Kazmierczak, Valentine M., 23
 Keller, Doris A.
 Kennedy, Alyce J., 22, 40, 58, 100
 Kindt, Joyce C.
 Klein, Carol J.
 Klier, Thomas O., 23, 57
 Knight, David H., 31
 Koch, Dawn A.
 Kofod, Judith L., 33
 Kohn, Lorraine L.
 Kontos, George S.
 Kowalski, Dan J., 46
 Kozen, Louis J.
 Kozlowski, Sandra B.
 Kreutz, Helene L., 21, 29, 87
 Kroecker, Beth D.
 Kron, Jon L.
 Krug, Richard G., 53
 Kulow, Bonnie L., 20, 32, 124
 Kunz, Dorothy R.
 Kunzelman, Doris H.
 Kuskosky, Stanley S.

L

Lagowski, M. Elaine, 45
 Lamphere, Jeanne E., 45, 51
 Large, Gerald F.
 Lathrop, Elizabeth
 Lau, Sandra J.
 Lawniczak, Edwin J.
 Leary, John J.
 Lees, Judith Y., 28
 Leffler, Bernard J., 21
 Leib, Jane M.
 Leonard, Janice C.
 Leszczynski, Joanne
 Levine, Barbara J.
 Lawandowski, Ann M.
 Lewis, Dale E.
 Lind, Barbara M.
 Linkowski, Ann M.
 Litchfield, Caroline R., 52
 LoDestro, Rosemary F., 23, 26, 68
 Loffus, Anne J.
 Logan, Rodney W., 53, 105
 Lombino, Francis V.
 Losey, Andrey M.
 Louchren, Ronald B., 30, 53, 74
 Luidans, Carole L., 41, 49, 52, 107
 Lukaczer, Frances B., 19, 51, 52, 124
 Lynch, Karl W.
 Lynch, Winifred A.

M

MacKay, Mary J., 21, 23, 124
 Madden, Patricia N.
 Mahaney, Charles J.
 Majka, Rosalie P., 22, 26
 Manion, Mary C.
 Mantione, Mary C., 23, 35, 71, 112
 Margolius, Deanne M., 124
 Marianetti, Patricia
 Marsala, Jacob R., 61

Martin, Marilyn A., 40
 Mary, Richard J.
 Mason, Barbara A., 26, 54, 100
 Masters, Barbara L.
 Mastrangelo, Alfred A., 25, 46, 30, 111
 Masvidal, Elinor, 58, 124
 Matthews, Francis T., 50, 108
 Maue, Patricia E.
 Maul, Gayle E., 90, 96
 Maurer, Diane C., 24
 Mayo, Johnnie M.
 McClellan, Robert J., 57, 61
 McConnell, Allys, 58
 McFadden, Mary M.
 McGarran, Helen V.
 McGinnis, Donna A., 23, 26, 68
 McIlwaine, Dorothy A.
 McIntosh, Jeanette
 McLaughlin, Jane M.
 McMahon, Margaret M., 23, 26
 McNamara, Margaret M., 106
 McQueary, Arlyn M.
 MacKay, Mary J., 21, 33, 124
 Merlo, Joseph V., 53, 86, 79
 Merthens, Robert P., 46, 70
 Mesler, James E.
 Metzger, Michael J.
 Meyerhans, Katherine E., 54, 70
 Meyers, Carlton R.
 Michael, Saleme R.
 Michel, Judith A., 32, 58
 Milius, Carolyn M., 25, 26
 Miller, Carl R.
 Millonzi, Joanne F.
 Mills, Carol J.
 Minet, Yvonne M., 40
 Miskinis, Aldona M., 23, 49
 Misulich, Marianne, 40
 Mitchell, Carolyn A., 26
 Michell, John B., 26, 52, 54, 124
 Mitofsky, Lenore J., 90, 96
 Moats, Gregory E.
 Moran, Marjorie L., 31
 Morton, Richard
 Morton, Sharon L., 44
 Muchow, Karl
 Muir, Beverly A., 20, 28
 Munn, Grace S.
 Myers, Robert J., 105

N

Nafus, Eugene G.
 Nagan, Rita, 90, 92
 Nanna, Joann T.
 Nelson, Anita M., 40
 Nichols, Joan E.
 Norton, Francis, 57
 Nowak, Edward G.

O

Oberman, Anne T.
 Ogden, William R., 25, 31, 105, 107, 112
 O'Neil, Carol A.
 O'Reilly, Robert P.
 Orgek, Myron J.
 O'Shei, Francis E., 53
 Ostanski, Camille A., 71

P

Padlo, Mary A., 26

Panko, John P., 31, 46, 57, 80
 Patti, Kathleen M., 41
 Payne, R. Dianne, 47, 96
 Pax, James H., 78, 84
 Peeler, Thomas H.
 Pelligrino, Victor C., 36, 124
 Perretti, Bernard J.
 Perthes, Roberta P., 20, 21, 28
 Peters, Harriet A.
 Peters, Ronald J.
 Phatiber, Marylaine
 Phelps, Richard S.
 Piatkouski, Adele S.
 Pickett, Maryann N., 32
 Pilley, Judith M.
 Pinzotti, Marion J., 32
 Pirowski, Michael, 30, 31, 80
 Pitarra, Dorothca A., 41
 Pitillo, Dorothy A.
 Pokorski, Patricia A.
 Polino, Frank C.
 Pomerhn, Diann L.
 Porter, Joan E.
 Prawel, Joyce A.
 Pritting, Donette E., 27, 53
 Putnam, Sandra J.

Q

Qucceno, Anthony J., 45, 61

R

Rahn, Carol M.
 Ramocki, David A., 23
 Rankie, Barbara A.
 Re, Marie F., 22, 32, 124
 Reeb, Richard P.
 Reese, Evelyn L.
 Reinlander, Judy A., 23, 58
 Reinig, Gordon J.
 Reschke, Jacqueline L.
 Ressue, Gordon D., 97, 105, 108
 Reynolds, Myrna D.
 Riddick, Ernestine, 90
 Rimes, Enid T., 124
 Rizzo, Ann M.
 Roach, Donald
 Robinson, Eugene M.
 Rogers, Honor
 Rogers, Roberta A.
 Romeo, Helen M.
 Ross, Ellen R., 56
 Roth, Anette J., 29
 Roth, Judith C.
 Rothman, Edith
 Rudd, Phyllis
 Russo, Philip E.
 Ryan, Janet M.
 Ryan, Margaret J., 22, 27

S

Sacco, Patricia J.
 Sacco, Vecenza M.
 Sahr, Joanne S.
 Sailer, Mary Lou
 Sandler, Shirley J.
 Sanislo, AnnMarie
 Sawyer, William C.
 Saxton, Anne K., 32
 Scheffer, Donna J., 25, 40
 Scheib, Priscilla
 Scherer, Joseph B.
 Schlehr, Patricia S., 97, 107

Schiffirin, Ellen R., 19, 29
 Schmidt, Virginia A., 45
 Schug, Donna R., 25, 28
 Schulman, Carol R.
 Schuman, Carole E., 21
 Sciortino, Nicholas S.
 Scudder, David F.
 Seaman, Marion T., 52, 100
 Serper, Sheila B.
 Sespico, Joanna M., 66
 Sessum, Lula W.
 Seyse, Elinor M.
 Sgroi, Serena-Marie, 34, 124
 Shay, Marjorie A., 21, 28, 49
 Shea, Anne Marie
 Shimshack, Sallie A.
 Showmaker, Norma H., 44, 124
 Shutts, Sharon C., 49, 106, 56
 Simpson, Sara E., 28
 Sims, Barbara R.
 Sinnigan, Al R., 43, 86, 97, 105, 74
 Siracuse, Louise M.
 Sisson, Sandra J.
 Skalski, Constance J.
 Skidmore, Lola A., 90, 101
 Skiff, Nancy J.
 Slicer, Alburn R., 46
 Smith, Kama M., 28
 Smith, Robert P., 31, 105, 108, 124
 Sniatecki, Henry S., 46
 Soeli, Ronald J.
 Soeman, George W.
 Soltys, Clementine P., 32, 58, 124
 Sperr, Ernest R.
 Spinner, Marie C., 28, 103
 Spire, Rhea M.
 Stachowiak, Joan
 Stalker, Judith A., 25, 26, 54
 Stayman, Barbara R.
 Steinberg, Sharon
 Stepanian, Donna
 Stepnick, Eugene D.
 Stitt, Patricia K.
 Strauch, James D., 58, 124
 Swinline, Edward R.
 Szczyplowski, John J., 46
 Sztuk, Joyce A., 40
 Szulgit, Karl, 70, 111
 Szykowski, Barbara A.

T

Taneff, Slavco
 Tansy, Barbara A., 25, 32
 Tarpley, Andrea N.
 Taylor, Helen M., 32, 44, 76, 94, 99, 107
 Tennant, Grace R.
 Teresi, Joseph D., 38, 92, 93, 112
 Thomas, Donna J.
 Thomas, Virginia M.
 Thompson, Eilcen C.
 Thompson, Gary E.
 Thompson, Kaloma E., 20, 90, 92, 124, 56
 Thorson, Beatrice F.
 Timm, David G.
 Tinch, Elaine A., 34
 Tinsley, Dorothy
 Tomaka, Barbara A., 34
 Tomasula, Lucille
 Tona, Anthony C., 23, 53, 57
 Torcello, Ralph M.
 Toth, Marguerite E., 32
 Tousey, Marion R.

Travers, James L., 50, 105
Tucholski, Edward H.
Tucholski, Judith C.
Turner, Barbara A.
Tuttle, Jay W., 97

U

Underwood, Jean, 34, 44

V

Vahuc, Howard B.
Vandermeulen, Ruth C.
Vanderwerf, Mary A.
Van Nostrand, Aileen M.
Vere, Cora A.
Vitlo, Martha H., 20, 59, 124
Volk, James
Volo, Louis J.
Volo, Victor B.

W

Wagner, Helene
Wagner, Marilyn A.
Walton, Ruth J.
Ward, James F., 22, 25, 36
Warner, Richard M., 38, 111
Waterstrat, Phyllis L., 25, 40
Weintraub, Judith K.
Weisman, Gloria F.
Weitzman, Rosalyn
Welt, Joan I., 32
Whall, Catherine B., 23
Whelan, Cecilia M.
Whitelaw, Lian S., 57
Wiegand, Pauline A., 26
Wiktorowski, Mary B.
Wilk, Elaine R., 59
Williams, Abbiegail J., 26, 76
Williams, Jhoe E.
Williams, Kathleen L.
Willis, Barbara S.
Wolfe, Hazen B., 86
Wolley, Agnes A.
Wright, James H.
Wrobbel, Paul W.
Wylde, Carol M.

Y

Yacobucci, Rocco V.
Yacobucci, Vincent
Yambor, John A.
Yauchzy, Judith A., 34, 124
Young, Barbara V., 58, 90
Young, Velma R., 34

Z

Zajac, Rita M.
Zajac, Thaddeus H.
Zalcwski, Suzanne P., 40
Zarcone, Rosemary
Zdziebko, Elsie J., 23, 54, 92
Zefers, June E., 44, 56
Ziegler, Wilma R.
Zuchowski, Joan G.

CLASS OF '60

A

Adams, Marilyn L., 21, 33
Adamy, Mary L.
Agthe, Robert R.
Aikinbug, Anita J., 58, 92, 93
Alba, Angelo V.
Albright, Judy A.
Andersen, Irene J.
Anderson, Camille A., 21, 33
Anderson, Faye, 59
Anderson, Euphemia M.
Anderson, Judith M., 33
Anderson, Willard L.
Andolina, Sylvester P.
Andreozzi, Rosalind J.
Antinore, Joseph C.
Armbruster, Susan A.
Arnold, Carolyn, 21, 29, 56
Arnold, Thomas E.
Askloff, Eric B.
Assclin, Eileen C.
Ast, Katherine A.
Axelrod, Emmanuel, 30, 57, 80,
82, 87

B

Babcock, Alexandra, 58
Bailey, Susan M., 23, 27, 68
Balch, Carol A.
Ball, Margaret
Bak, Joseph S., 51
Baranich, Andrew
Bareis, Bonnie, 21, 55
Barrow, Judith A.
Basel, Lawrence R.
Batcheller, Betty A., 35, 103
Bates, Bernice
Bauer, Arline L.
Bauer, Raymond R.
Beauchamp, Joseph E., 23, 51
Beckmann, Elisabeth H., 20, 58
Beebe, Ronald N.
Bell, Marilyn A.
Belter, Joan B.
Bennett, Linda
Bennett, M. Ruth
Bennion, Marie G.
Bently, Claudia J.
Berglund, Sandra E.
Bergman, Arlene E., 41, 52
Betts, Carolyn I.
Betts, Frances H.
Bigelow, Ann E., 21, 27, 67
Billings, Nydean J.
Bird, Janet E.
Bishop, Margaret A., 41
Black, Beverly L.
Block, Rosalind A.
Block, Roslyn K.
Blose, Carole J., 29
Bloss, Alexandra
Boardman, Miriam J.
Boerslich, Nancy L., 23
Bogoff, Ansi L., 21, 58
Bolonda, Joanne E., 41
Bongiva, Pat A., 90
Bonner, Shirley
Boone, Browyn M.
Borzilleri, Mary Jo, 41
Bound, Margaret E., 101
Bowen, Lee C.
Bowser, Diane L.

Bradley, June M.
Braman, Shirley C.
Brancato, Carol J.
Bratge, Arlene L.
Brennan, Charloote L.
Bright, Bratcher L.
Britton, Judy A., 27, 68, 111
Brodzik, Raymond
Brown, Cynthia R.
Brown, Dennis C.
Brown, Helen N., 90
Brown, Katherine S., 22, 67, 87
Brownell, Susan E., 21, 27
Bucella, Cuy M.
Buettner, Bertha A.
Bunt, Frank C.
Burger, Jean E.
Burger, Kathleen
Burgio, Nancy F.
Burhoyne, Patricia A.
Burrell, Ruth L.

C

Cameron, Henry
Campbell, Betty M.
Canna, Josephine M., 23, 60, 111
Cappellano, Frances J., 23, 35
Caridi, Santina L., 41, 54, 55
Carlo, Ida M., 48
Carlson, Denneth D.
Carnevale, James M., 61, 111, 112
Carolla, Phyllis P.
Carsten, Teresa E., 23, 91, 92
Cassidy, Noreen M.
Castellion, Cynthia C., 106
Castiglione, Mary A.
Catlin, Richard W.
Cerquone, Mary L., 23, 41
Chamberlin, Robert C.
Chazan, Sandra J., 41, 100
Chip, Barbara
Chisholm, Jon G., 36, 105
Checkman, Estelle
Cieszynski, Virginia C., 21, 35,
106
Cittadino, Elizabeth A., 58, 120
Clark, Barbara H.
Clark, Dorothy H.
Clark, James E., 31, 52, 57, 80,
94, 97, 107, 105
Clark, Katheryn A., 23
Clasgen, Ann E.
Cofield, Arnold
Cohen, Marcia
Cole, Beverly J.
Coniglio, Charles A., 90
Conklin, Charles
Cook, Robert L., 38
Cook, Virginia M.
Corsaro, Patricia A.
Cosgrove, Dorothy K.
Coughlin, Patricia
Cowe, Carolyn, 108
Cowles, James R.
Cowley, Gerald E., 105
Craig, Nancy L., 20, 67, 107
Cram, Mary A., 20, 103
Crato, Joan A.
Creem, James J., 25, 36
Crotty, Michael, 105
Cuccia, Angela E.
Curthoys, Carol A., 27, 100
Curtin, Thomas H.

D

Daboll, David C.
Daggett, Sheldon W., 57
Daniels, Barbara J.
Davies, Rosemary A., 24, 58
Davis, Adele C.
Davis, Richard A., 53, 47, 74
Dawes, Richard A.
Dedrick, Donnalea L.
De Luise, Mary I., 22, 33
DeMarco, Rosemary L.
DeNardo, Theresa M.
DeNering, Christine
DeNoon, Elizabeth A., 102
Densford, Marion R.
Depowski, Barbara A., 22, 33
Depp, Saundra K.
Derenda, Arthur A.
Derengowski, Annette M., 23
DeSalvo, Carol A., 52, 59
DeSantis, Samuel A.
DeSimone, Ellen T.
Desor, Carolyn A.
DeVantier, Priscella, 20, 51, 52
Dial, Rosa V.
Dickout, Patricia M.
Diedrich, Richard C.
Dilleuth, Diane L., 27, 100
D'Innocenzo, Nicholas
Dissetta, Sharon A.
Dix, Annalisa
Dixon, William F.
Dobbins, Eugene F., 52, 61
Doherty, Susan M.
Dormann, Barbara C.
Dove, Natalie A., 51
Dovlin, Louis F.
Drake, Edward F., 57
Dryer, Doris A., 21, 33, 112
Duffy, Jean, 41, 76
Dugway, Gilbert
Dunlap, Harris
Dunmire, Richard L.
Dye, Estelle M.

E

Eccleston, Barbara E.
Edwards, Barbara M., 29, 58
Egger, Robert J.
Ego, Marie L., 70
Ehrlich, Joan W., 29, 104
Elliott, Bruce R., 51, 108
Emberg, Ursula
Embs, Marilyn R., 23
Erickson, Herbert E., 58, 97, 105,
107
Ernst, Marlene D., 33, 58
Evancho, Helen, 100

F

Fabel, Carol
Fabiano, Louis R., 61
Faklaris, Spero
Faliero, Jeannette F., 100
Faliszewski, John P., 31, 57
Faller, Barbara J.
Farallo, Rose M., 106
Farrell, Dennis E., 57
Fay, Judy A.
Feder, Harold
Fernandez, Jacquelyn E., 22, 33
Ferelli, Remo P.
Field, Carol E., 100, 106

Finaldi, Conetta F., 29
Finch, Cynthia M.
Findlay, Paul K., 105
Fink, Rose Marie
Flavin, Marilyn E.
Fletcher, Beth L., 41
Foremiak, Dolores M., 100
Forrester, Earldene B., 35
Forsyth, Raymond J., 50, 59
Forti, Irma C.
Fowler, Fred L.
Fradin, Audrey
Freeland, Kenneth H., 53, 85, 74
Freer, Susan
Frey, Kathryn A., 23
Fuhrman, Suzanne
Funseth, Denis H., 20, 105
Furman, Carol A.
Fusani, Robert F.

G

Gabler, Eve L., 20, 58
Galamb, Pauline R.
Ganey, Ellen
Garfinkel, Charles H., 77
Garibaldi, Jacqueline S., 23
Garrison, Roger L.
Garthner, John P., 30, 31, 53, 57, 80
Gasper, Richard S., 38, 105
Gates, Richard W., 57, 61
Gawrys, Alexandria
Celsomino, Joseph J., 97, 102
Genet, Charles W.
George, Janet H., 21, 35
Gibbons, JoAnne
Gies, Walter E.
Gillis, Kathleen M., 27
Giordano, Leonard R.
Giza, Robert H.
Gleason, Rosalie G.
Gmerek, Thomas J., 38
Goetz, Marvin A.
Goldman, Marcia A.
Goldman, Sheila E.
Goller, Joan W.
Gonglewski, Mary Louise
Gordan, Alfred G.
Gorman, Judith M.
Gotti, Ellen J.
Gould, Burton D.
Gracie, Alan W., 53
Grady, Marjorie A., 27, 108, 112, 122, 56
Grancilli, Lena T.
Granieri, Ronald E.
Grasso, Donald N.
Granuke, Carol A.
Gray, Carolyn E.
Greenberg, Abraham
Greiner, Marguerite
Grimaldi, Carol M.
Gross, Dawn L., 60, 90, 108
Grosso, Judith A.
Cudy, Phyllis A.
Guenther, Marilyn J., 21, 56
Guz, Jaqueline L., 106

H

Hacker, Ruth E.
Hale, Ludmila
Hale, Roger L., 105
Hallis, Curtis H.
Halvorsen, David C.

Hamann, Shirley J.
Hammer, Barbara J., 35
Hanlon, Richard M.
Hansen, Vaerie A., 60, 133
Harnish, Ann R., 20
Harper, John
Harrer, Suzanne, 35
Harrington, Christine W.
Haselmayer, Joan M., 29, 23, 58
Hariland, Jennie
Hazelton, William
Hay, Martha B.
Hearon, Virginia Y.
Heembrock, Sara L.
Heer, Donald E.
Heller, Ronald
Henderson, Barbara A.
Hepp, Henry E.
Herr, Jo Ann
Herrscher, James E., 38
Hess, Jone V.
Heywood, Sharon L.
Hickey, Dorothy A.
Hickon, James E.
Higley, James E., 41, 100
Hill, Patricia A.
Hill, Robert C.
Hillman, Clifford H., 19, 31
Hobart, Thomas Y., 57
Hoff, Mary L., 22, 56
Hoffman, Mary Jane B.
Hoffman, Neil J., 31
Holder, James K.
Holman, Morag A., 33, 87, 101, 107
Hooko, Victoria E.
Hope, Judith C.
Horn, Roslyn T.
Horni, Herbert C.
Hoskins, Susan L.
Hubbs, John H., 51, 60, 108, 111
Huber, Werner A., 82, 105, 107
Hudson, Patricia A., 59
Humbel, Doris M.
Hughes, James W., 78, 79, 84, 87
Hutchings, Robert G.
Hutzler, Karl H., 31, 95, 97, 112
Hutzler, Linda A., 23, 29

I

Ianni, Louis A.
Inglese, Marie I.
Iwanski, Marie J.

J

Jalonski, Geraldine G., 35
Jackson, Alex K.
Jacques, Vallette H., 22, 67, 56
Jaffey, Carole S., 41, 108
Jennings, Nancy L.
Jettas, Donald S., 50
Johanson, Barbara P.
Johnson, Ann
Johnson, Ann L.
Johnson, David E.
Johnson, Mary A.
Johnston, Kathleen J.
Johnston, Willis A.
Jones, Robert M., 38
Jordan, M. Arlene
Jordan, Candace S.
Joudry, Hugh C.
Juberts, Sarmite

K

Kage, Mary L., 33, 106
Kaiser, Barbara L.
Kaiser, June M., 103
Laluza, Lillian M., 35
Kamakawinwoole, Abraham K., 48, 59, 61, 105
Kamerer, Beverly A.
Kaminsky, Lora B.
Kaymir, Donna K., 20, 27, 106, 127
Kardaman, Linda J.
Karl, Eleanor I.
Kaufman, Barbara I., 19, 103, 56
Keenan, Ruth G.
Keilholz, Brigette A.
Kelkenberg, Jeaneen M., 51, 108
Kennedy, Patricia S., 23, 27
Kersting, Richard F.
Kick, Frederick P.
Killough, Mary C., 27, 54
Kimble, Betsy J.
Kinnius, Arthur R.
Kissel, Walter M., 59
Klaia, Mary H., 106
Klein, Carol A.
Klose, Richard
Klucik, Robert L.
Knapp, Mildred H.
Knauer, Ronald A., 61
Kniffin, Barbara L.
Koch, Allan C., 20, 51, 60, 105, 108
Kochendorfer, Jane E., 20, 58, 104, 108
Kolakowski, Rita D.
Kolbow, Jeanette C., 21, 27
Komarek, Jancie G., 27
Konieczko, Dorothy L.
Kosowski, Eussa M.
Kozacki, Eleanor T., 48
Kranz, Joyce Y., 29
Krassin, Marcia, 19
Krieger, Robert A.
Kriector, Masha
Kroth, Noelle A., 55
Kryzanowski, Eileen M.
Kunzler, Kathryn C., 23, 56
Kuzon, Carolyn J.

L

Laboureur, Gwen A., 66, 68, 111
Lamb, Wallace J., 38, 97, 103
Lamont, Marjorie E., 21, 106
Lamp, Gerald R., 61
Landau, Honora W.
Lapaglia, Nancy
Larrison, Rita
Lawrence, Pauline M., 33
Lawson, Patricia A.
Lazeroff, Linda R., 19
Learch, Betty R.
Lebrenz, Sandra M.
Leibold, Gail F.
Lenoci, Martha A., 22, 56
Lepkowski, Mary Lou, 22, 58
Lett, Herbert G., 61
Letta, Julia G., 22, 41, 52
Lewis, Joan E., 51, 66, 108
Leydecker, Jane E.
Licato, Susie C., 23
Loesch, Louise M., 23
Logsdon, Beverly A., 22, 29
LoJacono, Samuel
Loveless, Howard D., 57

Lucarelli, Donald H.

M

Macaluso, Russell, 103, 105, 107
Machholz, Barbara G., 106
Maclemale, Cynthia A.
MacPhee, Robert A.
Maggio, William C., 31, 105, 107
Mangano, Jacquelyn F.
Mann, Deborah
Mann, Sidney J., 105, 107
Marando, Vincent L., 53, 82
Marcin, Janice A.
Marcks, Marlene C., 20, 52, 103
Marciszewski, Valentine
Markhan, Sandra A.
Marshall, Janet F., 21, 29
Marshall, Marilyn L., 22, 29, 52, 100, 108
Martin, Jessie
Martin, Patrick T., 38, 105
Marino, Joseph
Marts, Robert E.
Mastoris, Colleen, 27, 68
Matikoshi, Shirley A.
Mauro, Rita M., 35
Mayer, Muriel A.
Mazzeo, George
McCaffery, June P., 87
McCarthy, Dennis J.
McCarthy, Wallace S.
McClellan, Max E.
McClintic, Janet R.
McCormick, Louise W.
McCoullum, George
McCracken, Clyde R.
McDonald, Patricia J.
McDonough, Edith A., 41
McMahon, Dorothy E., 106
Mercanto, Philip J.
Merchant, Lula J.
Messenlehner, Dorothy
Merlo, Catherine H., 60
Merril, Mary E.
Messina, Russell
Meyers, Barbara, 33, 102
Middleton, Jeanette A., 20, 33
Mikolajczak, Patricia R.
Miller, Janet E.
Milliman, Judith E., 58
Misso, Anita S.
Moeller, Richard G.
Moksi, Robert S., 53
Molison, Richard, 20, 38, 112
Monin, Darlene N.
Montgomery, Sara P.
Moore, Gloria A.
Moore, James I.
Morrison, Jean A., 21, 33
Moscato, Ida J., 23, 27
Mudge, Noreen G., 21, 67
Muers, Edith E.
Muhlbauer, Nancy A.
Mundhenke, Jeanette L.
Murphy, Anne M.
Murphy, James M.

N

Napierski, James M., 23, 25, 36
Needham, Joan C., 23
Nehrbass, Donald
Nenni, Carolyn A., 23
Netter, Claudia G.
Neville, Ophelia E., 58, 67

Newman, Claude W.
Nichols, Beverly A.
Niedermeyer, Priscilla M.
Niedzielski, Beverly A.
Nigro, Angeline M.
Noble, Suzanne H., 22, 23, 58
Nolte, Russell H.
Norris, William Henry
Notter, George C.
Nowak, Arlene M., 92, 93
Nowak, Charles P.
Nunnally, Geraldine

O

O'Brian, Robert C., 31
O'Brien, Donald L.
O'Connor, James A.
Oehler, Paul, 50
O'Keefe, Mary L.
Oley, Barbara J.
O'Neil, John J., 80
O'Neil, Mary E., 41, 106
Ordway, Clarence, Jr.
Ordian, Nicholas E., 38, 120
Orlando, Patricia A.
Orrange, Ruth M.
Orzulak, Diana M.
Ostrander, Sharon L.
Ott, Susan E., 41
Ottowitz, William E., 85, 97, 103
Overdorf, Kathleen M., 23

P

Padalino, Vincent V.
Pakzynski, Daniel C.
Palmer, Patricia J.
Palmer, Gary A.
Pancamo, Sarina M.
Panek, Joan M., 23
Papafagos, Alexander C.
Parks, Barbara K.
Parmelee, Fledra R.
Parrott, Jean B.
Pascoe, Paul B.
Pasztor, Helen A.
Patcher, Sylvia A., 21, 67
Patt, Patricia I.
Patterson, Maxine J.
Patterson, Ronald C., 36
Pattison, Emily L.
Paul, Albert R., 61, 86
Peck, Dorothy M.
Peluso, Barbara J., 23
Penharlow, Ronald L.
Perry, Ronald B., 31, 57
Peterzell, Marcia M.
Phillips, Alicia F., 59, 107
Piotrowski, Barbara A., 22
Pitrelli, Diane, 106
Pokelwaldt, Robert N.
Porter, Jean C.
Potter, Naomi G., 106
Powers, Charles H.
Przemielewski, Marie A., 35, 58,
87
Pukancik, Rudolph, 25, 31, 57
Putton, M. Shelia

Q

Quackenbush, S. Jane, 21
Quadrono, Josephine M.
Queen, Beverly J.

Quick, William C., 38, 90, 120

R

Raimo, Cynthia B., 100
Raymond, Patricia A.
Regier, Elizabeth J.
Reidell, Donald J.
Reidenouer, Alice A.
Reinhardt, Barbara R., 29
Relation, Patricia D.
Remus, Heinz A.
Renskowski, Leo F.
Richards, Theresa A.
Riebennacht, Audrey A., 103
Riley, Vincent J.
Rindone, Ronald
Risio, Nancy A.
Roberts, Phyllis M., 35, 106,
111, 132
Robertson, Marcia L.
Robinson, Mary E., 29
Rohr, Frances L.
Roll, Donald J., 31
Rollain, Philip J.
Roop, Judith
Rosen, Nancy S., 19, 90, 93
Roth, William P., 38
Rothberg, Carole L., 19
Rothwell, Nancy L., 92, 93
Roush, Rosemary, 102
Rowland, Elaine G.
Roy, Mickelina, 90
Roy, Penelope A.
Rubenstein, Sharon, 27
Russell, Suzanne J., 60, 100, 101,
107
Russell, Vivian F., 41
Rutkowski, Rosalie M.
Rybarczyk, Edward J., 22, 102

S

Saltwell, Patricia A.
Samer, Barbara A.
Sappelt, Edward F. Jr.
Saraf, Cynthia A.
Sarna, William J.
Sasse, Hildegard M.
Scaglione, Francis
Scalzetti, Julia, 51
Scarpello, Michael
Scheitinger, George J.
Scherbarth, Richard M.
Scherlein, John G.
Schmukal, Richard F.
Schneider, Barbara F.
Schoenfeld, Vera C., 58, 108
Schott, Marilyn A., 51, 108
Schrodel, JoAnn H.
Schroeder, Wendy J.
Schultz, Edward W., 53
Schultz, Louise M., 20
Schultz, Paul E.
Schwartz, Geraldine A.
Schweizer, Kathryn F.
Schwend, Dona B.
Scofield, Charles B., 57
Scrace, Ruth A.
ScruFari, Mercuria M.
Scudder, Robert M., 85
Seibert, Genevieve, 103
Seivert, Bonzlyn E.
Selin, Ellen B.
Semrau, Louis P., 38, 92
Shannon, Margaret H., 23, 33

Shannon, Thomas F., 90, 105
Shapiro, Barbara
Sharpe, Grace K.
Shelgren, Darla M., 35, 67, 106
Shilen, Arthur C., 31
Shorey, Martha R., 107
Siembt, Robert P.
Siemucha, Helen F.
Simmons, Barbara D., 106
Sipple, Susann, 106
Skarlski, Nancy E.
Skok, Patricia A.
Smalley, Jon M.
Smith, Donna L.
Smith, Edward T.
Smith, Keith A.
Smith, Lavinia
Sojewicz, Joanne M., 23
Solomon, Goldiene A.
Sommer, Alan Roger
Sorrento, Charles S.
Sparks, Margaret A.
Speidel, Barbara C.
Springer, E. William, 25, 38, 52
Stack, Barbara A., 71, 90
Statley, Suzanne B.
Starks, Cornelius
Steele, Barrie R.
Stein, Ronald B., 31, 57, 80, 81,
87, 92, 93
Stelter, Christine M., 90
Stettner, Donna J.
Stoddard, Judith N., 23
Storm, Arlene B., 87
Strauss, Nancy J., 101
Stuck, Phyllis M.
Stull, F. Edward J., 38, 71
Sturm, Patricia A., 108
Sudmeyer, Nancy L.
Suppa, Albert A.
Symonds, Claudia F.
Szewczyk, Dorothy J.
Szymanski, Christine D., 27, 68

T

Tabachnick, Sylvia, 90
Talbot, Nancy L., 21, 87, 95
Taylor, Carole D., 41, 100
Taylor, Lucy E., 21, 35, 68
Tederous, Norman D.
Temple, Howard A., 80
Theobald, Suzanne
Thomas, Carol M., 21, 55
Thomson, David J.
Tills, Donald R.
Toellner, Ruth
Tomm, Gail M., 35
Trentanelli, Anthony J.
Tucholski, Sylvia R., 33
Tuller, Judith
Tully, James
Tureaud, Evian M.
Tuyn, Sally A., 107

U

Uglesich, Lenin J.

V

Van de Water, Joan M., 35, 111,
112
Van Etten, Constance C.
VanRiper, Gloria A.

VanVorce, Marsha M.
VanHorn, Peter A.
Verity, Nancy J.
Versage, Anthony R., 23, 57, 61,
80
Vertalino, Elaine K., 93
Voigt, Judith A., 51
Voigt, Peter H.
Voncina, Joan M.

W

Wade, Bettyann
Wagemaker, Marilyn D.
Wagner, Teresa A., 67, 104
Wager, Gloria A.
Wagner, Barbara L., 21, 108
Wagonfeld, Rhoda J., 19
Walders, Peter J.
Walker, Lois A., 21, 103
Wallace, Gail L.
Walsh, Myrna K., 35
Warboys, Sally L., 21, 27, 111,
112, 120
Ward, Nanex J.
Waring, Ellen
Wark, Carol D., 23
Weislender, Suzanne L., 35, 55,
106
Wellenc, Elmira L., 51
Wenninger, Dianne L.
Werner, Francis C.
Wessel, Suzanne M.
Westman, Barbara
Westman, Charles E.
Westphal, James F., 38
Wheeler, Marjorie, 20, 21, 29
White, Sandra
White, Nancy A.
Whitney, Gayle E.
Will, Rodney E., 38
Williams, Floyd
Williams, Margaret
Williams, Roy L., 38, 105, 107
Willig, Frederick C., 102
Wilson, Chandra C.
Wilson, Ernestine, 59
Wilson, Sally F.
Wishart, Donald J.
Witkop, Barbara J.
Witte, Carl A.
Witzleben, Carol L.
Wojtan, Patricia A.
Wolski, Patricia A.
Wolynski, Marcia M.
Wood, Nan A.
Woolston, Robert P.
Wootton, Dinae K., 106
Wright, Judith A.
Wright, Sharon
Wroblewski, Carolyn J., 23, 27

Y

Yager, Jay R.
York, David E.
Yorysh, Barbara R., 19, 90
Youanovich, Toma S.

Z

Zanin, A. John, 86, 74
Zappia, Joan R., 22, 33, 100
Zimmerman, Robert J.
Zipp, Richard J., 74

CLASS OF '61

A

Aaron, Barbara J.
 Abrams, George H.
 Ackerman, Brenda F., 55, 67
 Ackerman, Kathleen L.
 Ackerman, Thomas A.
 Adams, Donald D.
 Adsit, Diane K.
 Aeberli, Sandra L.
 Ahlas, Earl H., 105
 Alaimo, Anna Marie
 Alaimo, Santina M.
 Alisanski, Lorraine A.
 Allen, Nancy E.
 Almlof, Vera M., 108
 Amigone, Anita
 Anderson, Donald W.
 Andrzejewski, Edwin N.
 Aptel, Stephanie, 51, 66
 Arbanas, Sandra M.
 Arcara, Frances J.
 Archer, Carolyn E.
 Armenia, Rachael J.
 Arzgerger, Sharon L.
 Au, Wayne W.
 Aucompaugh, Janette E.
 Auer, Joanne E.
 Augello, Nina R.
 Austin, Fern D.
 Austin, Nancy L.
 Aviho, RoseAnn M.

B

Bailey, Penny M., 101, 107
 Bainbridge, Kenneth A.
 Bajer, Raymond M.
 Bak, James A., 51
 Backer, James J.
 Baldwin, Errol L.
 Ballak, John J.
 Barsdale, Gerald H.
 Barnett, Elizabeth A.
 Barnhart, Mary P.
 Barnwell, Richard R., 57, 101,
 105, 107
 Barr, Margaret J., 102
 Bartholomay, Mary A., 21
 Barton, Helen T.
 Bassett, Paul J.
 Bastian, Anna C., 66, 106
 Bates, Florence K.
 Bates, Rita M.
 Battablia, Anthony C.
 Baty, Patricia E.
 Batz, Patricia C., 66, 76
 Bauer, Carl E.
 Bauer, William R.
 Baum, Abie S.
 Baumgartner, Ralph, 48
 Baus, Arthur W.
 Bausch, Hugh R.
 Becker, Nancy J.
 Beebe, Lynn C.
 Bell, Freeman D., 105
 Bellia, Anthony J.
 Bellmann, Eric L.
 Benker, Ruth F.
 Bentley, William E.
 Berg, James A.
 Berhalter, James P.
 Berney, Gloria E.
 Berstein, Johanna, 19

Bertsch, George R., 57
 Bessel, Richard C., 78, 79, 84
 Betschen, Judith A.
 Bevacqua, Elaine V., 58
 Bingel, Marjorie J., 21
 Biondolilla, Joan M.
 Birkmeyer, Joyce M.
 Black, Roberta J.
 Blakeman, Jane E.
 Boerschig, Rosemary Y.
 Boguhn, Donald G.
 Bohanan, Susan L.
 Boldt, Dorine A.
 Borke, John A.
 Borneman, LuAnn O., 66
 Borrelli, Janice C., 22
 Borsuk, John J.
 Borzelleri, Joanna M.
 Bowden, Vicky D.
 Bower, Ralph J.
 Boyd, Thomas R., 57, 68, 101,
 105, 107
 Brahm, Arleen R., 76
 Brandt, Carol H.
 Brandt, Judith, 106
 Braun, Clifford P., 57
 Breitenbach, Sally D., 76
 Brennan, Judith H.
 Briggs, Joyce E., 20
 Brightman, Linda T.
 Brink, Janice
 Brisbane, Carol F.
 Brodfuchrer, Charles T.
 Brodnicki, Audrey T., 23
 Bronner, Judith M.
 Brook, Dale L., 107
 Broomfield, Robert
 Brost, Janet L.
 Brown, Colleen M., 23, 100
 Brown, Patricia R., 24
 Brown, Ross W.
 Brundage, Harriet M.
 Bruno, Carolyn
 Brzyski, Richard D.
 Buchbinder, Mary Ann
 Buckley, Edna G.
 Buff, Shirley A.
 Bundscho, Linda L., 103
 Burger, Robin J.
 Burke, Beth D.
 Burruano, Samuel J.
 Bush, C. Richard
 Bushy, Sandra M., 103
 Butler, Brenda L.
 Butz, Patricia A.
 Buyer, David M., 57

C

Caito, Vincent P.
 Calabro, Mary A.
 Caldwell, Jennifer A., 66
 Callsen, Evelyn R.
 Camann, Thomas P.
 Cambell, Charles F., 71
 Campagna, James F.
 Campier, Louis M., 23
 Canney, Colleen E.
 Carbone, Maria J.
 Carderelli, Virginia
 Carey, Nancy E.
 Carlin, John F.
 Carter, Berton
 Cascio, John J., 61
 Case, James F.
 Casey, Alyce S.
 Casler, Russell E.

Cavender, Carole A.
 Cermak, Joanne B., 66, 67
 Chase, Helen M., 102, 107
 Chase, Sandra E., 24, 52
 Cheechalk, Loretta A., 58
 Cheskin, Adele F.
 Chiavette, Marguerite A.
 Childs, Sally E., 20, 66, 67
 Chlanda, Charlyn, 107
 Christbaum, Ronald H.
 Christie, Marie R.
 Cichocki, Sophie T.
 Ciminelli, Eugene J.
 Cionetti, Jeanette, 23
 Civill, Sarah A.
 Clark, Edrla J.
 Clark, Marjorie
 Clark, Richard H.
 Clippinger, Darlene E.
 Close, Mary-Leora, 104, 106
 Cohen, Jack
 Cohen, Judith A., 19
 Colangelo, Rose Marie J., 104
 Colegrove, Thomas J.
 Coleman, Carol W.
 Collins, Bernadette T., 23
 Condrell, Diane N.
 Conley, Judith M.
 Conlon, Edna M., 108
 Conney, Henrietta A.
 Conti, Barbara A.
 Cook, Helen J.
 Cook, Shirley E., 106
 Coon, Judith T.
 Cooney, Mary E.
 Cordone, Emilio
 Corigliano, Joseph G.
 Corless, Ruth M., 23
 Cornish, Sarah A.
 Coss, Marilyn S.
 Covelli, Philip R.
 Coyle, Joseph F., 23
 Crable, James H.
 Craig, James B.
 Craine, Kenneth S.
 Crandall, Delores K.
 Crapol, Edward P.
 Crawford, Gloria L.
 Crawford, Mary R.
 Crockett, John D.
 Croff, Ronald B.
 Croft, Sandra L., 76
 Croglio, Nicholas J., 61
 Cronin, Caroline M.
 Cronin, Margaret A.
 Cronin, Theresa A., 23
 Cronk, Delbert R.
 Crooks, Mary J., 106
 Crowley, Margaret, 23
 Cumming, Norma A.
 Cummins, James T.
 Curcio, Josephine J.
 Curran, Lois A., 21
 Czajka, Duane E., 23

D

D'Amico, Melia J.
 Dangis, Rita R.
 Daniels, Gloria G.
 Davis, Dolphus E., 53
 Davis, Noreen M.
 Davis, Morman J.
 Davis, Robert A.
 Dawe, Robert J.
 Dawidzik, Richard J., 105, 107
 DeCillis, Patricia A.

Deering, Paul E.
 DeGlopper, Diane S.
 Dehne, Marie A., 23
 Deitz, Judy L.
 DeLaunders, Virginia L.
 Delfs, Carol A., 56
 Dembroff, Leila S.
 DeMott, Denis
 Dennis, Nancy L.
 Denson, Robert C.
 DePlato, Carmela M.
 Deputat, Zenon, 80, 101, 105,
 107
 DeRose, Phyllis A.
 Deshler, Marilyn L.
 DeVine, Joan A.
 Dewald, Kenneth J.
 DeBonz, Stephanie, 23
 DeLeone, Angeline A.
 DiPasquale, Carl S., 61
 Diver, Thomas J., 48
 DiVirgilio, Lucy A.
 Divito, Louise M.
 Dixon, Jacquelyn L.
 Dodge, John A.
 Doepp, John H.
 Doerr, Christine R., 23
 Doney, Bargara A.
 Donoghue, Margaret A.
 Dougherty, Eileen F., 58
 Dovy, Letitia L.
 Doxtater, Sally J.
 Doyle, David W.
 Dukat, Barbara A.
 Duncan, Ruth L., 48
 Dunn, Joyce M., 58
 Dunnigan, Douglas W.
 Durlach, Dorothy P., 19, 51, 52,
 93
 Duthie, Judith A.
 Dyte, Elizabeth A.

E

Eakes, Alan
 Eddy, Barbara M., 23
 Eddy, Barbara M., 23
 Eeles, Donna M.
 Embling, Ronald E., 57
 Erlanger, Judith E., 19, 51
 Evans, Edward G., 76
 Evans, Jerone J.
 Evans, Stanley H.

F

Faber, Richard L.
 Fabrichy, JoAnn C.
 Fairchild, Ruth M., 21, 66
 Fairchok, Joyce A.
 Faldesy, Judith A.
 Falk, Donald
 Farchmin, Kathleen A.
 Fargg, Jean E.
 Farnham, Penelope S.
 Fashano, Janice C.
 Favata, Diane M.
 Feeney, Ronald E.
 Feldman, Sandra L., 19
 Felix, Don R.
 Fenty, Phillip V.
 Fernbacher, Carol A.
 Festa, Carmen J.
 Feucht, Alice M., 67
 Fields, Velma M., 23
 Finch, Mae H., 100

Finnegan, Susan M.
Fischer, Albert C., 57
Fitzgerald, Mary Lou
Fitzpatrick, Michael G.
Flanagan, Anne M., 23, 99
Flaster, Rona B., 19
Flohe, Diane J.
Florella, Jesse A.
Foigelman, Frieda
Fornessa, Donna M.
Forti, Barbara A.
Fosburg, Wendy A., 107
Fose, Walter J., 20
Fox, Sonya
Frank, Eleanor, 19
Frappier, Phyllis, 23, 66, 76
Frauenhofer, Thomas H.
Frazier, Linda M.
Freund, Frederick
Frey, Geraldine A., 22
Frisna, Robert J.
Fucst, Janice C., 23
Furlow, Janet E.

G

Gaiser, Sandra J.
Ganci, John, 76
Carber, Nina J., 19
Garrett, Lucy E.
Gavron, Toby A.
Gay, Sandra E., 20
Gayles, Edward C.
Geiger, Carol A., 22
Gelling, Betty J.
Gelser, Leona E.
Gemerek, Robert A.
George, Gerry M., 23
Gerace, Philip G.
Geth, Janet I.
Getz, JoAnn H.
Gialombardo, Michael F., 61
Gileski, Robert L.
Girage, Michael
Goebel, Martha E.
Goehry, Elaine R.
Gohlke, Ruth J.
Goodman, Phyllis S., 19
Goodwin, Marie W.
Gorankoff, Jeanette F.
Gordon, Alfred E.
Graeber, Judith
Granger, Roland H.
Graser, Eugene T.
Grasso, Robert J.
Gravis, Donald C.
Green, Edward W.
Green, Judith A.
Green, Suzanne
Green, William
Greene, Barbara M.
Greene, Bruce
Greer, Mary Lou
Grover, Jack E.
Guelfi, Ann L.
Gustafson, Margaret A., 20
Gutierrez, Louis W.
Gutowski, Robert, 105

H

Hacker, Mary A.
Haecker, Elizabeth E.
Hager, Marjorie
Haggerty, John J.
Hagn, Joseph H.

Hailand, Patricia C.
Haley, Kenneth L.
Hall, Austin D.
Hamilton, Maureen L., 52, 108
Hanley, Patricia A., 23
Hanlon, Barbara K.
Hanna, Norma L.
Hanny, Gregory L.
Hansel, Lawrence R.
Hardy, Diane M.
Hardy, Thomas A.
Harlach, Thomas A., 23, 48
Harris, Joseph G.
Hartman, Catherine
Hartman, Jean C.
Hayward, Kenneth L.
Heavy, Catherine E.
Hejmanowski, Gregory J.
Henderson, Myrna J.
Henneman, Sheila A.
Henry, Judith A., 21, 95
Herdst, Donald E.
Hersberger, Beverly A.
Hess, Carol D.
High, Richard F., 76
Hillaire, Harry J.
Hill, Dennis
Hilliker, William H., 88
Hinds, Linda J.
Hinerman, Mary L.
Hoch, Emil H., 57
Hodan, Bayle P.
Hodges, Beatrice R.
Hoffman, Nancy L.
Hoffman, Tamara J.
Hofmeister, James E.
Hohensee, Lillian A.
Holbrook, Marjory A.
Holmes, Olive S.
Holmes, Robert W.
Holmes, Rosemary M., 23
Holmquist, E. Alicia, 21
Hoover, Nancy A.
Horn, Adele E., 106
Horrigan, James D., 23
Horton, James D.
Hossner, Louella C., 19, 100
Houck, Richard G.
Howard, Anna N., 106
Howley, Sandra, 66
Hubbard, Geraldine R.
Hughes, Carey J., 76
Hultberg, Virginia
Hutchinson, Susan M.
Hutter, Donald H., 20, 102, 105

I

Iannacone, Carmen I., 76
Ignatz, Dianne E., 23
Ihle, Ruth G.
Incardona, Salvatore J.
Iraci, Joseph B., 116

J

Jacoby, Bernard
Jacyszyn, Julia J.
Jagon, David J.
Jakiel, Stanley B.
Jensen, Judith A.
Jenkins, Andrea M., 22
Johnson, Kathleen W., 90
Jones, Janelle L.
Jones, Robert D.
Jones, Sybrnee

Jordan, Sharon E.
Joy, Madeline J.
Joynt, Karen L.
Julian, Joyce E.

K

Kabel, Thomas N.
Kahabka, Barbara J.
Kalancki, Francis
Kallett, Loretta A.
Kam, Barbara A.
Kane, Jacqueline L.
Kanner, M. Linda
Kaplan, Hannah, 66
Karstens, Jack
Kauderer, Janet G.
Kazmierczak, Ernest J.
Keil, Barbara J.
Keipper, Judy A., 70
Keller, David G.
Keller, Donald M.
Kellock, Andrew J.
Delly, Lois
Kendricks, Clark L.
Kennedy, Maureen A., 58, 90, 108
Kennedy, Virginia J.
Kerr, Dona B.
Kibelsbeck, Frank J., 57
Kibrick, Martin O.
Kick, John B.
Kindron, Bonnie P.
Kipp, Elizabeth A.
Kippshut, Karen M.
Kirk, Carol A.
Kirkwood, Donald W., 53, 76, 80
Kirsch, Marjorie E.
Kiser, Raymond
Kishbaugh, Olive A.
Kitchens, Dorothy
Klement, Judith A.
Klenk, Jo Ann
Klobukowski, Jeanette E.
Knight, Carl David F.
Knopp, Simone, 71
Koch, Sally A.
Koel, Louis
Kohl, Cynthia M.
Kohnken, Warren H., 57
Kolbas, Grace H.
Kilkowski, Carole L., 66
Kontos, James R., 23, 82
Kornaker, Sharon R.
Kornblum, Judith
Kotalac, Willa M., 106
Kotch, Barbara M., 66
Koziol, Geraldine A.
Krause, Karl F.
Krautsack, Janice C.
Krawchuk, Andrew L., 80
Krot, Paul, 90
Kucharski, Carol Ann T., 23
Kudla, Jon F., 76
Kujawa, Lorraine C.
Kuwik, Dorothy T.
Kyser, Ronald E.

L

La Duca, Barbara A.
La Duca, Helen M.
LaForge, Judith S.
LaFountain, Margaret M.
LaMarco, Elizabeth J.
LaMarco, Florence C.

Lang, Carolyn
Langan, Mary C., 23
Langdon, Jane
Langer, Gail, 14
LaPlaca, Joel V.
Larrabec, Robert M.
Larry, John
Larson, Marcia O.
Lassin, Marcia L., 19, 51
Lauer, Carolyn R.
Laundy, Elinor I., 107
LaVallee, Constance A., 23
Lavell, Ronald A., 61
Lashy, Maureen F.
Leffler, Barbara, 21
Leftwich, Geraldine M.
Leuthner, Stuart G.
Levine, Nancy L., 19
Levy, Renee, 19
Lewis, David A.
Lewis, Marlene A.
Lewis, Phyllis M.
Lexer, Carol J.
Lieberman, Marsha, 19
Lifshitz, Esther
Lighthart, Elizabeth
Lipome, Angela M.
Livingston, David N.
Lock, Burt M.
Lockrow, Clifford J.
Lodestro, Kathleen C.
Loft, Bob V.
Lombardo, Frank J.
Loncki, Ronald E.
Long, Theresa J.
Losi, Dianne M.
Lowns, Lois J.
Ludtka, William R.
Luzio, Kathryn M., 23
Luzney, Gail A.
LyFork, Janet R.

M

Macaulay, Ellen F.
Macdonald, Barbara A.
Macdonell, William C.
Macheda, Catherine R., 22
Mack, James J.
Madison, Keith, 76
Magavero, Carla M.
Makin, Lynette Y.
Majewski, Cynthia H., 23
Mallory, Thomosins A.
Maloney, David J.
Manarino, Nancy L.
Manley, Mary K., 23
Manning, Mary C.
Manning, Susan L., 19
Menson, Roderick B., Jr.
Maricick, Stephen
Marillo, James
Marino, Therese M.
Marinoff, Gordon J.
Marinucci, Nema P., 23
Markey, Daniel J.
Marko, Kathleen A., 103
Marshall, Robert D.
Martan, Linda C.
Marle, William J.
Marvin, John
Maslona, RoseMary E.
Matlega, Joseph
Matteson, Boyd L.
Matteson, Keith F.
Maurelli, John A.
Maurelli, Virginia C.

Maurer, Calbert M., 51, 105, 108
 Maxfield, Bette A.
 Mayo, Harold A.
 Maze, Ronald W.
 McCabe, Jean L.
 McClancy, Norma J.
 McDowell, William
 McElligott, Sandra J.
 McGowan, Patricia M., 23
 McGregor, Ronald J.
 McGurie, Gerald A.
 McLaughlin, Joyce R., 22
 McKenney, Margaret A., 106
 McMahan, Nancy L., 23
 McMillan, Martin M.
 McNeil, Martin D.
 McQuillen, Patricia A., 23
 McRae, Judith L.
 McWeill, Terry J.
 Meier, Walter G., 108
 Meister, Ronald M., 103
 Mennilli, John J.
 Mergenhausen, Paul M.
 Mertzluft, Ann M.
 Metz, Douglas C., 57
 Meyer, Patricia H.
 Meyers, Kenneth C.
 Meyers, Marilyn R.
 Michael, Joan E., 103
 Michaels, Leo A., Jr.
 Millback, Nancy A., 21
 Miller, Iva P.
 Miller, Lynn, 52
 Miller, Margo J.
 Miller, Marie L.
 Miller, Virginia M., 59
 Minear, Bryan J.
 Miner, Carol D.
 Minette, Keith M.
 Mirabelli, Ronald J., 76
 Mis, Joan I.
 Misura, Dorothy K., 116
 Mitchell, Shirley J., 67
 Moats, Ronald W.
 Mogavero, Benjamin R.
 Mol, Robert M.
 Molik, Theresa
 Molitor, Loretto L.
 Mommery, Susan D.
 Momot, Emily J., 23
 Monaghan, Mary E., 23
 Monfort, Bonnie L.
 Moquin, Theresa M., 23
 Morris, Carol A.
 Morris, Constance D., 21, 58
 Morris, Roger B.
 Muck, Jean N.
 Mueller, Carol A.
 Mueller, Peter D.
 Mulford, Roger M.
 Muncey, Jane L.
 Mundt, Donald R.
 Muszgnski, Alexandra

N

Naish, Alfred J., 51, 78, 79
 Nanea, Louise A., 23
 Napieralski, Rita T., 23
 Nast, Marjorie L.
 Neilon, Patricia M.
 Neffke, Richard G.
 Netzel, Donald J.
 Newmann, Jeanette L.
 Neusche, Mary K.
 Newman, John C.
 Nichols, Richard B.

Niepozeske, Lawrence R.
 Nordin, Richard W.
 North, Joan T., 107
 Norton, Bruce T.
 Novick, Jane
 Mowak, Edward S.
 Nowak, Eugenia J.
 Nowak, James J., 23
 Noyes, Carol A., 106
 Nutt, Susan R., 66

O

Oates, Patricia A.
 O'Brien, Dorothy M.
 O'Brien, Maureen
 O'Connor, Judith M.
 O'Connor, Patricia J.
 Oden, Lots M., 103
 Odle, Shirley J., 100
 Odrzywolski, Stanley S., 23
 O'Grady, Austin T., 23
 O'Herron, Roseann E., 22
 O'Keefe, Michael J.
 O'Leary, Monica F.
 Olmstead, Carole A.
 Olsen, Jacqueline H.
 Olson, Agnes A.
 Olson, Bonnie C.
 O'Mara, Colleen J.
 O'Neill, Beverly A., 23, 58, 106
 O'Rourke, Gerald J.
 Osborn, Elaine L.
 O'Shea, Jacqueline J.
 O'Shei, Thomas P.
 Oskin, Ruth T.
 Osteller, Millicent
 O'Toole, Alexander M.
 Ott, Joanne M.
 Ottney, Donna E.
 Outhwaite, Richard D.
 Overdorf, Barbara A.

P

Pace, Ronald M.
 Pachla, Sylvia T., 23
 Pacillo, Catherine M.
 Padd, Grace E.
 Paine, Robert C.
 Palamar, George R.
 Palermo, Bertha M.
 Palermo, Salvatore
 Palmer, Barbara J.
 Palmer, Faith A.
 Palmer, Lawrence A.
 Palonai, Gloria J.
 Palumbo, Joseph D.
 Panezich, Louis L.
 Parski, Gail M.
 Passino, Pauline G., 102
 Patrick, Kenneth L.
 Patterson, Rence A.
 Patti, John P.
 Patti, Phillip M.
 Paventi, Martin J.
 Pavlik, Margaret, 76
 Pawlicki, Barbara M., 100
 Pawlowski, Beverly A.
 Payne, Frank P., 76
 Pearson, Wallace A.
 Pecone, Nicholas J.
 Pegnia, Raffaele T., 23
 Pellegrino, Josephine M., 67
 Percy, Shirleann D., 23
 Perry, Patricia A.

Pezzutic, Mary Ann T.
 Pfeiffer, Donald D.
 Phelan, Lee F.
 Phillips, Bruce E.
 Piccillo, Joseph R.
 Piccillo, Peter E.
 Pidgeon, Frances J.
 Pilbeam, Elizabeth A.
 Pine, Ketwin B.
 Pinzel, Gary
 Piotrowke, Joan A.
 Plewinski, Ronald B., 23
 Plunkett, Jean M.
 Podbielniak, Claudia E., 108
 Peolth, Paiel D.
 Pohle, Nancy R., 21
 Pohlman, Beverly J.
 Pokorski, Janine F.
 Police, Joann, 23
 Pollutno, Marilyn L.
 Pomerhn, Norma L.
 Popper, Doris, 19
 Porcher, Gretchen A.
 Post, Richard C.
 Pringle, Donna J.
 Prizer, Carol A.
 Puffaff, Robert J.
 Putzbach, Louise
 Pyzikiewicz, Patricia J.

Q

Quiles, Ruth E., 21
 Quinlan, Thomas F.
 Quinn, Sally A.

R

Rahn, Judith E.
 Raimond, Gloria L., 22
 Rainey, Joanne F.
 Rando, George J.
 Ratajczak, Sylvia J.
 Ratney, Carol S., 19
 Raycroft, Elaine R., 22
 Read, Constance D., 107
 Read, Raymond
 Reardon, David R.
 Rech, Jane D.
 Redfern, John L.
 Reed, Melvina, 21
 Regan, Carol A.
 Regan, Margery A.
 Regan, Timothy R., 105
 Reid, Jack C.
 Reigal, Ronald J., 76
 Reilly, Patrick F.
 Reilly, W. James
 Reilly, Robert
 Reimel, Arlene C.
 Reinig, Ronald S., 58, 61, 116
 Reinke, Judith F.
 Reisch, Phyllis E., 23
 Renshaw, Kathryn J., 66
 Revekant, Christine I., 23
 Reynolds, Edith A., 70
 Richardson, Frank J., 105
 Richman, Mollie D.
 Richard, Karen, 51
 Rieker, Patricia A.
 Riffle, Patricia M.
 Rinaldi, Virginia M.
 Rinker, Carol S.
 Ritchin, Barbara S.
 Roach, Ruth Anne M., 23
 Robare, Yvonne M.

Robbins, David L., 76, 116
 Roberts, Harold M., 19
 Robins, Geraldine S., 22, 56
 Rodrique, Betty J., 21
 Roman, Mary Ellen
 Rose, Barry E.
 Rose, Catherine E.
 Rosone, Peter A.
 Ross, Carol K., 21, 66, 106
 Ross, Jane
 Ross, Janet P., 21
 Ross, Nancy L.
 Ross, Patricia A.
 Rossi, Robert H.
 Roth, Joan R., 21
 Rothman, Robert A.
 Rubino, Joseph, 60, 90, 116
 Ruhland, Judith E.
 Ruprecht, Theodore A.
 Russ, Patricia E., 22
 Russell, Joyce E.
 Russo, Rosemary D.
 Rutko, Christine T., 23
 Ryan, Marilyn A.
 Ryan, Mary A.
 Ryan, Mary Jane
 Ryan, Mildred

S

St. George, Maxine J., 116
 Safran, Carol A., 23
 Sanmarco, Stephanie A.
 Sapio, Beverly Ann I., 23
 Sauer, William L., 23
 Scalia, Peter P.
 Schaab, James R., 20
 Schalberg, Carolyn M.
 Scheerer, Thomas D.
 Schmidt, Geraldine E.
 Schneider, Janet L.
 Schneider, Maxine A., 19
 Schnell, Sandra M., 51
 Schnick, Jane C., 21
 Schiralli, Julia A.
 Schlienz, Elroy E.
 Schnobrich, Kenneth
 Schorner, Mura E.
 Schriener, Phillip J.
 Schroeder, Patricia A.
 Schultz, Janice E.
 Schultz, Wilfred M.
 Schwartz, Brenda
 Schwartz, Eva C.
 Schwartz, Judith A.
 Schwegler, Richard P.
 Sclafoni, Anthony L.
 Scott, Erna M.
 Searer, Barbara A.
 Seaton, Kathleen M.
 Senuta, Jerome J.
 Sercu, Jacqueline S.
 Sereno, Edward J.
 Sewastynowicz, Robert E.
 Shaffer, Beverly A., 23
 Shamley, Peggy A.
 Shanchuk, Victor, Jr., 107
 Sharpe, Carol L., 116
 Shea, Barbara J.
 Shea, Donna M.
 Shealley, Audrey C.
 Shervinsky, Patricia A.
 Sherman, Cornelia A.
 Sherman, Joan M.
 Shields, Elizabeth A.
 Shields, Mary P.
 Shifrin, Barbara, 19

Shrybman, Selma
 Shuster, Sheila G., 108
 Sibble, Donald W.
 Sick, Gordon C.
 Sielski, Margaret J.
 Silvaggi, James L.
 Silverstein, Judith L.
 Simon, Alcina S.
 Simon, Sandra D.
 Simons, Frances N., 19
 Sirdevan, Agnes M.
 Siskar, Frances M.
 Sisley, James P.
 Sklover, Linda A.
 Skoczylas, Elaine C.
 Skolnik, Elaine A., 23
 Small, Lynn G.
 Snider, Patricia A.
 Smith, Ardeth R.
 Smith, Betty L.
 Smith, Elizabeth A.
 Smith, James F., 23
 Smith, Joan E.
 Smith, John R.
 Smith, Lawrence M.
 Smith, Nathaniel
 Smith, Paul W.
 Smith, Roger B., 51, 105
 Snapp, Carol L., 106
 Snyder, Janet G.
 Soll, Gail J., 19
 Speidel, Edward P.
 Sperber, Ella V.
 Spino, Anna M., 23
 Sprohge, Hedda
 Stack, Margaret M.
 Staniszewski, Maxine L.
 Stanley, John W.
 Stanton, Lucian W., 90
 Star, Barbara G., 103
 Stefano, Donald N.
 Steffen, Frederick A., 108
 Steffen, Gretchen A.
 Stenshorn, Marcia G.
 Sterback, Albert J.
 Stevens, John C.
 Stewart, John C.
 Stingle, Carol B., 48
 Stockschlaeder, Marcella A., 22
 Stockschlaeder, Margaret H.
 Strauss, Renee
 Streeter, Linda M.
 Strojnowski, Michael J.
 Stromberg, Charles
 Stromberg, Louise
 Sucato, Lucy
 Sullivan, Barbara G.
 Summers, Barbara A.
 Suozzi, Donald
 Sutor, Esther C.
 Swald, Patricia K.
 Swanson, Susan K.
 Swinder, Alice, 91
 Syers, Nancy, 23
 Szafranski, Nicholas R.
 Sztuk, Melinda S.

T

Tabb, Virginia A., 66
 Tarquin, Jerome T.
 Terwilliger, Gary R.
 Thomas, Lee R.
 Thomas, Margaret C.
 Thompson, Charles R.
 Thompson, Suzanne
 Thomson, Helen R.

Thomson, Patricia D.
 Thorn, Nancy E., 103
 Tibollo, Vincent
 Tiede, Edward A.
 Tillapaugh, Edwin A.
 Timms, Jane
 Tolbert, Sallie E.
 Torba, Janine, 106
 Tracy, Beverly J.
 Tragash, Edward P.
 Traina, Samuel J., 78
 Trautman, Dorothy R.
 Traux, Nancy E., 21
 Treffinger, Donald J., 48
 Tremper, Linda I., 19
 Tribunilla, Judith A.
 Triesky, Edwin L., 61
 Trusilo, Betty M., 22, 106, 56
 Tucker, Judith E.
 Typaj, William A.
 Turajski, Helen T.
 Tuthill, Joan C.
 Twichell, Barbara A.
 Tzimou, Viola K.

U

Ulinski, Barbara E.

V

VanCise, William D.
 VanColkenburg, Robert M.
 Vanderburgh, Eileen F.
 VanHouten, Sandra W., 20
 VanWie, Melissa S.
 Vassallo, Lawrence A.
 Vastola, Patricia P.
 Vernon, Jean A.
 Viette, Rita M.
 Viger, Constance M.
 Viola, Alexander R.
 Vitrano, David
 Volland, Irene C.
 VonCraigh, Bertha T., 67, 103

W

Wagner, Peter J.
 Waiters, Patricia A.
 Wajtkus, Diane J.
 Walch, Carolynne L.
 Walker, Linda F., 21
 Walrath, Nancy J.
 Walsh, Kathleen A.
 Ward, Colin M.
 Ward, James R.
 Warwick, Marian A.
 Wasner, Rosemarie
 Wasserman, Betty A.
 Weaver, Suzanne R.
 Weber, Robert
 Webb, Charles F.
 Webb, Gertrude M.
 Weber, Elizabeth W.
 Webster, Robert A.
 Weiland, Joyce E.
 Weinstein, Risa C.
 Weiss, Robert E.
 Welch, Paula K.
 Weller, Diana L., 108
 Wesel, Valerie J.
 Wessel, William D., 78, 79, 84
 Westfield, Carol R., 23
 Westra, David C.

Whall, Nancy M., 23
 Wheaton, Patricia A.
 Wheston, Patricia A.
 Whipple, Sharon L.
 White, Donald J., 61
 White, Judith A.
 Whitfield, Alberta M.
 Whitman, Helen S., 100
 Whittaker, Gloria E.
 Wick, Gerald J.
 Wiegand, Robert H., 57
 Wieleba, Thaddeus A.
 Wikarski, Patricia A.
 Williams, Carol A.
 Williams, Florance D.
 Williams, Irene A.
 Wilson, John
 Wilson, Madalen K.
 Winchell, Charles R.
 Winegar, Carol J., 76
 Wiseman, Robert R.
 Wisniewski, Mary L.
 Wolf, Carol, 23
 Wolf, Mary Lou D., 23
 Wolfert, Marilyn J.
 Wollenberg, David J.
 Wood, Ronald E.
 Woods, Ronald B.
 Wozniak, Diane A., 108
 Wright, Harriet
 Wright, Eunice
 Wright, Lavada I.
 Wysocki, Virginia L.

Y

Yale, Gail P., 21, 67, 103, 106,
 108
 Yates, Patricia M.
 Yeager, Karen E., 48, 106
 Yeo, Frank E.
 Young, Barbara A., 58

Z

Zabretsky, Walter F., 61
 Zapf, Katharine P.
 Zembracke, Patricia M.
 Zinni, Nicholas A., 112
 Zynczak, Joseph E.

FACULTY AND PERSONNEL

A

Adams, D., 130
 Adams, Lois G.
 Adessa, Joseph, 14
 Albright, Robert E., 131, 132,
 134
 Aspray, Grace A., 13, 70, 131

B

Bailey, Pearson, 15, 101, 105, 107
 Baker, William, 11, 131, 132, 134
 Ball, Charles E., 12
 Barkley, Margaret, 13
 Barnett, William J., 14, 133
 Bauer, Carlton E.
 Bennis, E., 130

Bloustein, Murray, 14
 Bobroff, Allen, 14
 Bolinsky, Joseph A., 12
 Bowers, William M., 12
 Boyd, Silas L., 15, 97, 105, 132
 Bradford, Arthur L., 15
 Bradley, Jean D., 13
 Bradley, Raymond S., 13, 70
 Brady, George C.
 Brennan, Evelyn
 Brinsmaid, Sarah R., 13
 Brossman, Donald G., 12, 57, 134
 Brown, Edmund A., 11, 16, 131,
 134
 Brown, Kenneth W., 12, 57, 131,
 132, 134
 Brown, Richard C., 16
 Brunger, Eric, 16
 Buddenhagen, Ruth M., 13
 Bullock, C., 16
 Burrell, Anna P., 90
 Butler, J. Virginia, 13

C

Callan, Louis J., 70
 Cannamela, Joseph, 110
 Cappiello, David A., 12, 57
 Carriero, Nicholas J.
 Carrig, Millo
 Carroll, Marian L., 14, 132, 133
 Case, Zella May
 Castantino, R., 110
 Cataldo, John W., 51
 Cawley, Helen L., 13
 Cherkauer, Rudolph J., 11, 16
 Cochnower, Mary E., 11, 15
 Concannon, Mildred M., 13
 Cook, Clarence A., 12
 Coyer, Hubert E., 14
 Cragun, Sylvia A., 13
 Crayton, Sherman G., 14
 Crossley, Robert N.
 Czurlis, Stanley A., 12

D

Dakin, Eugene L., 12
 Deering, D., 110
 Douglas, Edith, 13
 Drew, Fraser B., 15, 131, 132
 Duncan, R. B., Rev., 20
 Dupre, Margaret, 16, 133
 Durnin, Richard G., 11, 14

E

Ebert, Reuben S., 11, 16, 132
 Eckert, Theodore E., 16, 59
 Eddins, Doris K., 14, 47, 131
 Edmund, Neal R., 133
 English, Cathrine A., 13, 15, 97,
 106
 Erickson, Janet D., 12

F

Falk, Gerhard J., 11
 Febel, Velma, 13
 Ferm, Elsie M., 14
 Ferro, M., 130
 Fetterman, C., 130
 Fink, Abel K., 14
 Fontana, John, 12

Fowler, F., 130
Frazee, Lora M., 14
Fretz, Raymond M., 16
Fried, Martin B., 15, 131

G

Gagola, A., 110
Gallagher, Betty, 14
Gambin, S., 130
Ganey, Hertha S., 13
Gardiner, Meribah S., 13
Gensbittel, Monica M., 130
Gittler, Steven, 133
Goosen, Mina S., 15, 60, 108
Gover, Eleanor M., 13
Grabau, Andrew W., 11, 15
Cragg, Wilson B., 11, 13, 15, 91
Grant, Margaret A., 13, 131, 132, 134
Green, Wallace F.
Greenwood, Rhoda Y.
Greenwood, Walter B., 15, 131
Gronewold, Benjamin F., 11, 15, 91
Grossman, Morton S., 12, 51

H

Haberer, Robert E.
Haines, Thelma M., 13
Hanover, Loretta E., 13
Harlan, Owen, 12
Harman, Frank K., 16
Harries, Kathryn, 133
Harrington, Reverend, 23
Heigard, Lloyd H., 16
Hemink, Lyle H.
Hepinstall, Frances G., 130, 132
Hertzberg, Oscar E., 14, 131, 134
Heyman, Carolyn W., 12
Hilaire, Paul A., 11, 16
Hoffa, Harla E.
Hoffer, Charles R., 11, 13, 15
Hollister, Frederick J., 16
Holmes, Katherine S.
Homer, Paul R., 11, 15, 20, 105
Horn, Ralph R., 131, 132, 133, 134
Hubler, Julius J., 12, 131

I

Irish, E. Eugene

J

Jamison, Mary L., 13
Jenson, Bernard A., 91
Jiskra, Otto A.
Jones, Lloyd M., 14, 132
Johnson, Robert E.

K

Karcher, Ruth M., 12
Katzman, Lawrence S., 14, 85, 86
Kauderer, C., 16
Kelly, Eleanor G.
Kemp, Lenore
Kent, Doris
King, Edgar A., 13
Klomp, Henry, 11, 15, 91, 96

Klopf, Gordon J., 112, 133, 134
Knapp, Inez M., 13
Kraemer, C., 130

L

LaMorte, Charles P.
Lampkin, Richard H., 16
Lane, Morton R., 133
Lange, Lorraine, 14
LaRocque, M. Jane, 14
Laug, George M., 16
Laux, Wilma, 13
Lindemann, Edna M., 12
Lofgren, Harold R.

M

MacVittie, Robert W., 131, 132, 134
Manetti, Angela M., 133
Mann, Horace, 14, 131, 132, 134
Martorana, Anna
Mason, Dolores R., 13
McCabe, Patrick, 13
McRae, John R., 11, 15
Messner, Charles A., 15, 131, 132
Meyer, Howard J., 12
Michalak, Daniel, 76
Milanovich, Anthony, 14
Miller, Rex, 12
Morrice, Edward, 12
Moss, Theodore C., 14, 133
Muck, Ruth, 13
Murray, Robert, 71, 78, 79, 84

N

Nadolinski, Valentine J., 16
Neuhardt, Emerson E., 12, 46

O

O'Brien, Mae, 14, 132
O'Connell, George

P

Palmeter, William C.
Penn, Elizabeth G., 14
Peterson, Harold F., 11, 16
Piquette, Julia, 11, 15
Poleszak, Leonard J., 12
Pratt, Mary E.
Provenzano, June B., 14
Prudhomme, Bernard P., 16
Pruitt, Wilton, 111, 133

Q

Quall, Van E., 132

R

Raps, Lorraine M.
Redden, Robert T., 132
Reinholtz, Richard B., 12
Rice, Harvey, 132, 134
Richards, Edward W., 16, 90
Roach, Gertrude E., 14
Robison, Houston T., 11, 16

Robinson, Darrol, 14
Rockwell, Harry W.
Rodney, Cecil T., 111, 11
Roesser, Mildred S., 16
Rogers, David A., 16, 131
Romaniuk, Leo F., 13
Rose, Jerry A.
Rosso, Marie L., 13
Roudebush, Alma R., 13, 133
Rouse, Charles A.
Rowen, Pastor, 20
Russell, Ellsworth M., 12

S

Sandstone, R., 13
Schuck, Conrad, 15, 91
Scott, Margueritte, 13
Sexton, Allen G., 16, 131
Shea, C., 130
Sherwin, J. Stephen, 11, 15
Simonette, Peter, 15
Smith, Margueritte M.
Smith, Ralph L., 11, 15, 90
Smith, S., 13
Spaulding, Miriam L., 14, 87
Spence, James R.
Squeri, Robert, 12
Stark, George K., 12
Steffen, Harold J., 12
Steinzor, Benjamin, 12
Stern, Bernard, 90
Sterrett, Sarah, 13
Stewart, Lenore H.
Stewart, Richard A.
Sugarman, Ruth, 13, 44, 132, 134
Swayne, Janet, 13

T

Tallmadge, William H., 15
Tesmer, Irving H., 16
Tetkowski, Clement T., 12
Thielking, David H., 16
Thielking, Helen R., 13
Thomas, Trevor, 12
Thompson, LuAnn, 13
Thorsell, Bernard A., 90
Tomaka, Donna S., 16
Torch, Charles, 80
Trafton, Doris M., 13
Tresdell, Eugenia, 130
Trubov, Herman, 14, 132
Trueblood, Donald, 11, 15, 48
Truesdale, Norman F., 12
Turner, Madeline K.

U

Urban, John, 16, 70, 131, 132

V

Valvo, A., 13

W

Waagen, Burton S.
Wagner, Mazie, 14, 132
Weaver, Norman F., 11, 16, 90
Weaver, Pauline A., 13, 132, 134
Weikal, A., 130
Wells, Mildred C., 14

Whittemore, Katheryne T., 16, 134
Wilson, Sherwood Ann, 14
Wincenc, Joseph, 15, 97
Winebrenner, Kenneth
Wise, Roland, 12
Wisniewski, B., 110

Z

Zierleyn, Anne, 133
Zimmer, LaVerne R., 13

GENERAL

A

A Cappella, 107
AKK, 52
Alpha, 43
Alpha Sigma Pi, 26, 27
Alpha Tau Sigma, 28, 29
Art Department, 12
Art Ed. Club, 51
Athletic Board, 87

B

Band, 102, 103
Baseball, 86
BCM, 53

C

Camp Board, 70
Campus School Faculty, 13
Casting Hall, 108
Child Study Center, 14
College Cabinet, 34
Convocation Board, 71
Co-op and Library Staff, 130
Cross Country, 84
College Union Board, 68

D

Dedication, 4
Delta Kappa, 30, 31
Delta Sigma Upsilon, 32, 33
Dorm Council, 67
Drillettes, 100

E

Early Childhood, 54
Education Department, 14
Ed. Ex. Department, 14
Educational Policies Council, 131
Elms, 94, 95
Elm Leaves, 96
English and Language Arts, 15
Epsilon Pi Tau, 46
Extra Sessions, 131

F

Food Services, 110
Finance Agency, 111

Freshman Class Officers, 116

G

Gamma Lambda Chi, 47
General Education Department,
11
Geography Department, 16
Golf, 85
Gunnerettes, 100

H

Health and Physical Ed. Dept.,
14
Hillel, 19
Home Ec. Club, 13
Home Ec. Department, 13
Human Relations, 90

I

Industrial Art Club, 57
Industrial Art Department, 12
Indoor Track, 78
Inter-Fraternity, 25
I.C.E.C., 58

Inter-Sorority, 25
I.V.C.F., 24

J

Junior Class Officers, 124
Junior Counselors, 124
JV Basketball, 76
JV Cheerleaders, 76

K

Kappa Delta Pi, 44, 45

L

Lutheran Student Association, 20

M

Madrigals, 101
Math Department, 16
Majorettes, 104
Men's Glee Club, 105
Music Board, 97
Music Department, 15

N

Newman Club, 22, 23
Nu Kappa Alpha, 48

O

Orchestra, 98, 99
Outdoor Track, 79

P

Phi Upsilon Omicron, 49
Pi Kappa Rho, 34, 35
Pioneer Hall, 66
Psi Beta Phi, 91
Publication Board, 91
Public Relations, 135

R

Residence Centers Council, 66
Record, 92, 93
Radio and TV Guild, 90

S

Student Christian Association, 21

Science Department, 16
Science Society, 59
SEANY, 55
Senior Class Officers, 128
Sigma Sigma, 40, 41
Sigma Tau Rho, 38, 39
Soccer, 80
Social Studies Department, 16
Sophomore Class Officers, 120
Speech Arts Board, 60
String Quintet, 99
Student Congress, 112
Student Personnel, 133
Swimming, 82

T

Tennis, 77

V

Varsity Cheerleaders, 76
Vet's Club, 61

W

WAA, 87
Women's Glee Club, 106
Women's Quartet, 101

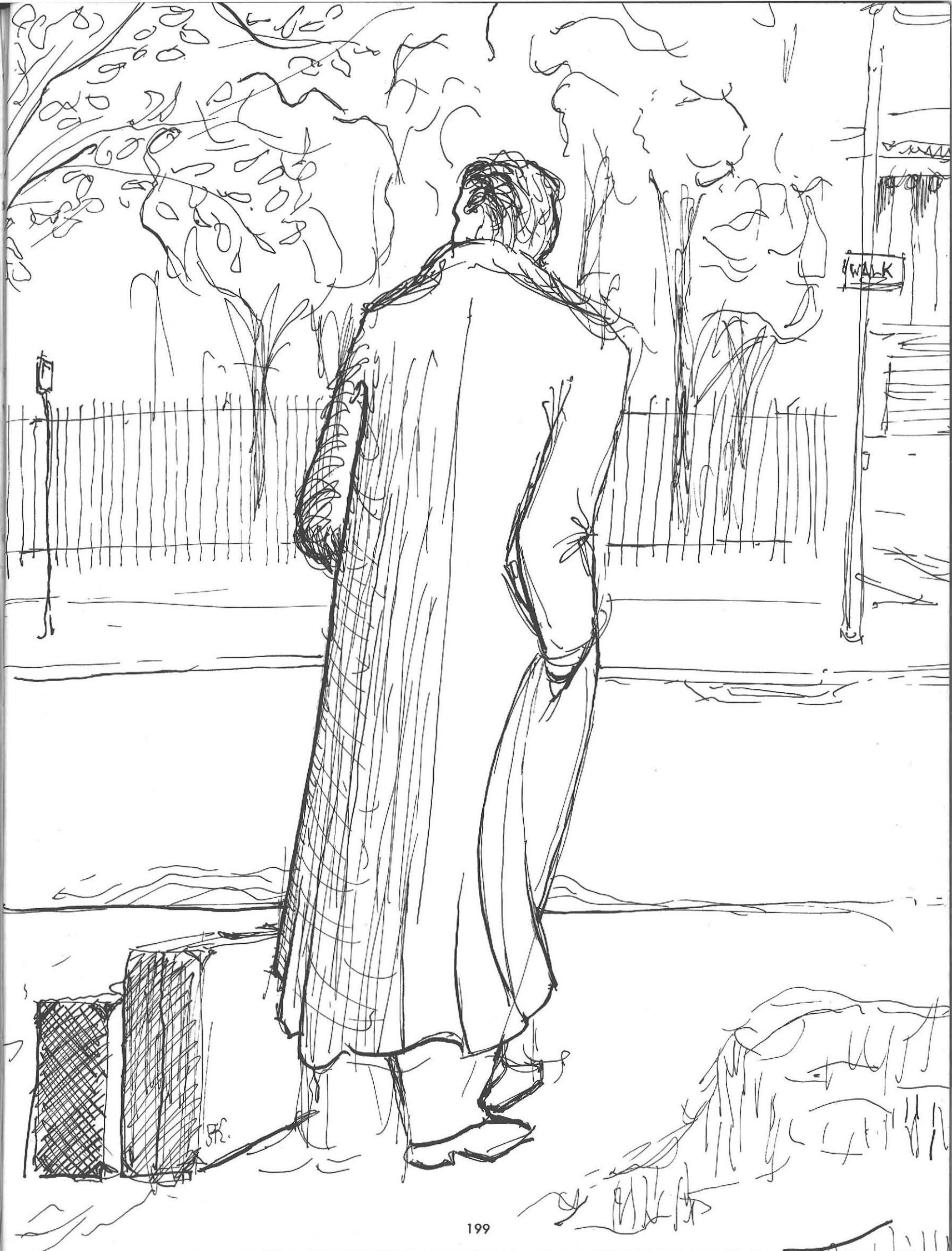

WALK

S.F.

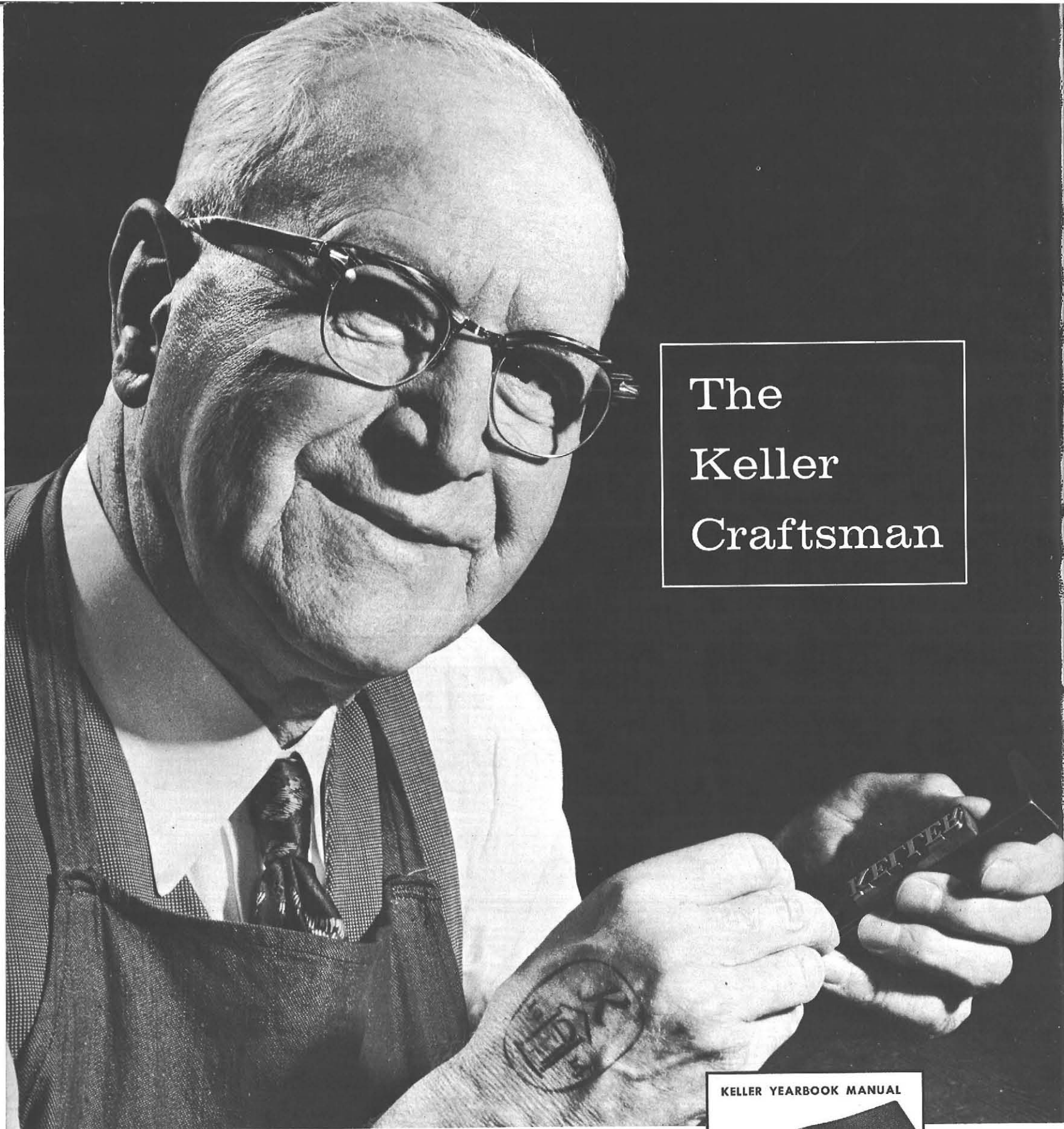

The
Keller
Craftsman

A lot of experience . . . a lot of ability

You'll get a lot to like in your yearbook—service, quality, Velvatone*—the works—when you deal with

Wm. J. Keller Inc., 33 Clarence Avenue, Buffalo, New York

KELLER YEARBOOK MANUAL

Here, for the first time, is one book with all the information you need to make a smooth job of yearbook production.

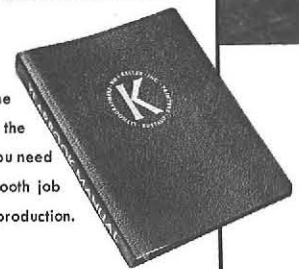

ANOTHER KELLER SERVICE

*A superior method of reproduction available only at Keller.