

**BUILDING-STRUCTURE INVENTORY FORM**

DIVISION FOR HISTORIC PRESERVATION  
NEW YORK STATE PARKS AND RECREATION  
ALBANY, NEW YORK (518) 474-0479

FOR OFFICE USE ONLY

UNIQUE SITE NO. 029-40 5203 DO7  
QUAD \_\_\_\_\_  
SERIES \_\_\_\_\_  
NEG. NO. \_\_\_\_\_

YOUR NAME: BUFFALO FRIENDS OF OLMSTED PARKS DATE: May 25, 1983  
P. O. BOX 590

YOUR ADDRESS: BUFFALO, NEW YORK 14205-0590 TELEPHONE: \_\_\_\_\_

ORGANIZATION (if any): \_\_\_\_\_

\*\*\*\*\*

**IDENTIFICATION**

- 1. BUILDING NAME(S): \_\_\_\_\_
- 2. COUNTY: Erie TOWN/CITY: Buffalo VILLAGE: \_\_\_\_\_
- 3. STREET LOCATION: 184 Jewett Pkwy
- 4. OWNERSHIP: a. public  b. private
- 5. PRESENT OWNER: Arthur O. Eve ADDRESS: 184 Jewett Parkway
- 6. USE: Original: Residential Present: Residential
- 7. ACCESSIBILITY TO PUBLIC: Exterior visible from public road: Yes  No   
Interior accessible: Explain by permission

**DESCRIPTION**

- 8. BUILDING MATERIAL: a. clapboard  b. stone  c. brick  d. board and batten   
e. cobblestone  f. shingles  g. stucco  other: \_\_\_\_\_
- 9. STRUCTURAL SYSTEM: a. wood frame with interlocking joints   
(if known) b. wood frame with light members   
c. masonry load bearing walls   
d. metal (explain) \_\_\_\_\_  
e. other \_\_\_\_\_
- 10. CONDITION: a. excellent  b. good  c. fair  d. deteriorated
- 11. INTEGRITY: a. original site  b. moved  if so, when? \_\_\_\_\_  
c. list major alterations and dates (if known): \_\_\_\_\_

12. PHOTO: 17-23a



13. MAP:

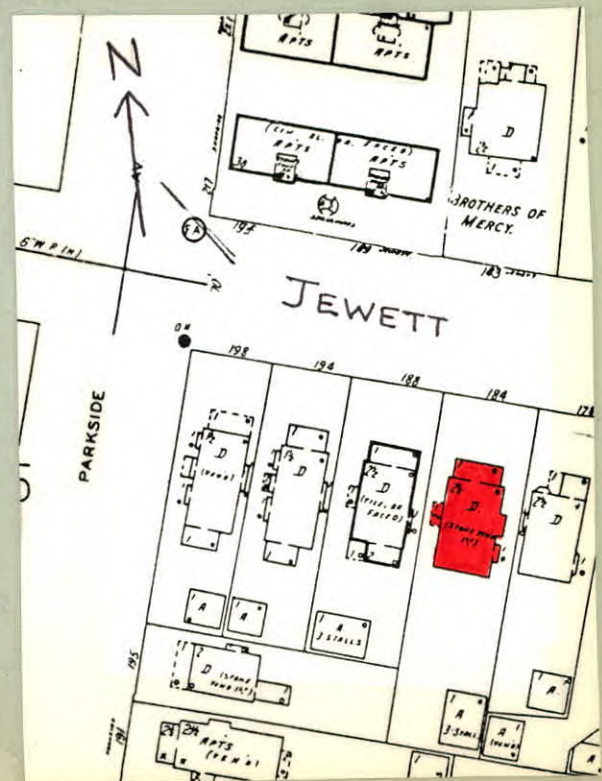

14. THREATS TO BUILDING: a. none known  b. zoning  c. roads   
 d. developers  e. deterioration   
 f. other: \_\_\_\_\_

15. RELATED OUTBUILDINGS AND PROPERTY:  
 a. barn  b. carriage house  c. garage   
 d. privy  e. shed  f. greenhouse   
 g. shop  h. gardens   
 i. landscape features: \_\_\_\_\_  
 j. other: \_\_\_\_\_

16. SURROUNDINGS OF THE BUILDING (check more than one if necessary):  
 a. open land  b. woodland   
 c. scattered buildings   
 d. densely built-up  e. commercial   
 f. industrial  g. residential   
 h. other: \_\_\_\_\_

17. INTERRELATIONSHIP OF BUILDING AND SURROUNDINGS:  
 (Indicate if building or structure is in an historic district)

Building is situated on a standard sized building lot within Olmsted's Parkside subdivision. House is to the east of Delaware Park which was designed by F.L.O. and is listed on the National Register.

18. OTHER NOTABLE FEATURES OF BUILDING AND SITE (including interior features if known):

Two story American Four Square. Hip roof with flared eaves. Hipped dormers on north and west facades. Dormers have dentils in eaves and are stuccoed. Three windows in front dormer, one window in north dormer. Dentils in eaves of roof and porch roof. Six light over single pane windows throughout house. Enclosed porch with a hip roof across front of house. First floor is stone

- SIGNIFICANCE**  
 19. DATE OF INITIAL CONSTRUCTION: c. 1920 veneer, second floor is stuccoed. Metal overdoor over entrance on west side of house. Exterior stone chimney on east side.  
 ARCHITECT: \_\_\_\_\_  
 BUILDER: \_\_\_\_\_

20. HISTORICAL AND ARCHITECTURAL IMPORTANCE: Good example of the American Four Square that was built in the Parkside neighborhood. Jewett Parkway was originally opened in 1875 by Elam R. Jewett whose estate was at the southwest corner of Main Street and Jewett Parkway. The street followed Olmsted's plan for the Parkside neighborhood and can be seen on his 1876 map of the City of Buffalo. In 1884 Elam Jewett deeded the street to the City of Buffalo, "on condition that it shall be placed in charge of the Park Commissioners, and be by them maintained as a Park approach, in the same manner as the other Park approaches now are or hereafter may be maintained."

21. SOURCES: Buffalo City Atlas, 1915  
 Sanborn Map, 1916, 1926  
 City of Buffalo - Park Reports, 1884  
 "Olmsted's Sketch Map of Buffalo Showing the Relation of the Park System," 1876
22. THEME: American Four Square