

BUILDING-STRUCTURE INVENTORY FORM

DIVISION FOR HISTORIC PRESERVATION
NEW YORK STATE PARKS AND RECREATION
ALBANY, NEW YORK (518) 474-0479

FOR OFFICE USE ONLY

025-40

DO7

UNIQUE SITE NO. 5516
QUAD _____
SERIES _____
NEG. NO. _____

YOUR NAME: BUFFALO FRIENDS OF OLMSTED PARKS DATE: July 3, 1984

P. O. BOX 590

YOUR ADDRESS: BUFFALO, NEW YORK 14205-0590 TELEPHONE: _____

ORGANIZATION (if any): _____

IDENTIFICATION

- 1. BUILDING NAME(S): _____
- 2. COUNTY: Erie TOWN/CITY: Buffalo VILLAGE: _____
- 3. STREET LOCATION: 117 Russell Ave
- 4. OWNERSHIP: a. public b. private
- 5. PRESENT OWNER: John Flynn ADDRESS: 117 Russell
- 6. USE: Original: Residential Present: Residential
- 7. ACCESSIBILITY TO PUBLIC: Exterior visible from public road: Yes No
Interior accessible: Explain by permission

DESCRIPTION

- 8. BUILDING MATERIAL: a. clapboard b. stone c. brick d. board and batten
e. cobblestone f. shingles g. stucco other: _____
- 9. STRUCTURAL SYSTEM: a. wood frame with interlocking joints
(if known) b. wood frame with light members
c. masonry load bearing walls
d. metal (explain) _____
e. other _____
- 10. CONDITION: a. excellent b. good c. fair d. deteriorated
- 11. INTEGRITY: a. original site b. moved if so, when? _____
c. list major alterations and dates (if known): _____

12. PHOTO: 38-16a



13. MAP:

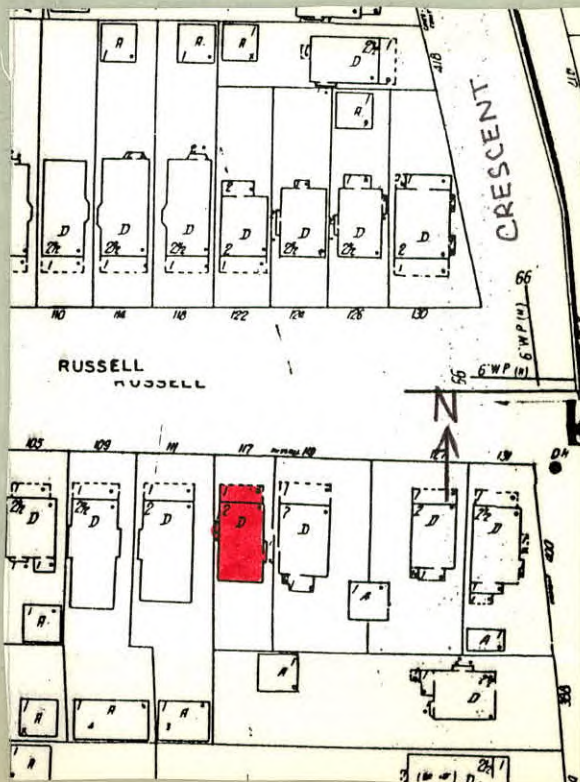

14. THREATS TO BUILDING: a. none known b. zoning c. roads
d. developers e. deterioration
f. other: _____
15. RELATED OUTBUILDINGS AND PROPERTY:
a. barn b. carriage house c. garage
d. privy e. shed f. greenhouse
g. shop h. gardens
i. landscape features: tree and shrubs in front yard
j. other: _____
16. SURROUNDINGS OF THE BUILDING (check more than one if necessary):
a. open land b. woodland
c. scattered buildings
d. densely built-up e. commercial
f. industrial g. residential
h. other: _____

17. INTERRELATIONSHIP OF BUILDING AND SURROUNDINGS:

(Indicate if building or structure is in an historic district)

Building is situated on a standard sized corner lot within Olmsted's Parkside subdivision. House is located three blocks from Delaware Park, which was designed by Olmsted and is listed on the National Register, and east of the Zoo.

18. OTHER NOTABLE FEATURES OF BUILDING AND SITE (including interior features if known):

Two and a half story American Four Square form. Hip roof with knee brace supports under extending roof eave. Full-width hip roof porch. Tapered square Doric supports. Knee braces and dentils under cornice. Glass paneled door with arched tracery. Flanking door on one side is small rectangular stained glass window. Three-part first floor window in left bay.

SIGNIFICANCE

19. DATE OF INITIAL CONSTRUCTION: 1906 Arched tracery in top light.
Clapboard first floor.
ARCHITECT: Second floor left and right bays have three-part windows situated under roof eave. Double hung windows with arched tracery in top light. Plain window surround.
BUILDER: Shingled second floor. Hip roof dormer has knee braces

20. HISTORICAL AND ARCHITECTURAL IMPORTANCE:

under eave. Three double-hung windows, 4/1 lights.
A typical American Four Square with Colonial Revival and Craftsman styling. Russell Avenue extends from Parkside Avenue to Greenfield Street. It was laid out in a map of 1886, paralleling the northern border of the lands of Washington Russell, after whom the street was named. However it was early 1889 before Russell Avenue was deeded to the city. While this particular street does not appear in Olmsted's early 1870's maps of "The Parkside," Olmsted felt cross streets would allow easy access to major thoroughfares and to the park, and he did include similar cross streets such as Jewett Avenue in his early plans.

21. SOURCES: City Building Permit Records

City Tax Assessor Field Sheets

Olmsted's Sketch Map of Buffalo, 1876

The Papers of Frederick Law Olmsted, Vol. III, by

22. THEME: Charles E. Beveridge & David Schuyler, eds. (1983).

American Four Square