

State University of New York College at Buffalo - Buffalo State University

Digital Commons at Buffalo State

Elms, Student Yearbooks

Buffalo State Archives: History of the Institution

1-5-1953

The Elms 1953

Buffalo State College

Follow this and additional works at: <https://digitalcommons.buffalostate.edu/theelms>



Part of the [History Commons](#)

Recommended Citation

Buffalo State College, "The Elms 1953" (1953). *Elms, Student Yearbooks*. 42.
<https://digitalcommons.buffalostate.edu/theelms/42>

This Book is brought to you for free and open access by the Buffalo State Archives: History of the Institution at Digital Commons at Buffalo State. It has been accepted for inclusion in Elms, Student Yearbooks by an authorized administrator of Digital Commons at Buffalo State. For more information, please contact digitalcommons@buffalostate.edu.

this is your elms...

elms

1 9 5 3

the state university of new york, college for teachers at buffalo



This is your ELMS . . . it is a picture story of thinking, doing, feeling . . . lightness and seriousness . . . dynamic activity . . . campus life as you live it and remember it.

Formality follows informality in a pattern which we feel represents the general unfolding of events in our college activities.

A symbol of the entire group introduces each division, thus showing one part of the advancing activities, and reflecting the inter-relationship of the whole.

Our photographs tell our specific story; the copy enriches, expands their message. We begin with a candid survey of our campus — the static element of State. Sports, with its unrestricted atmosphere, follows and blends into the music division, which in turn introduces the range of organizations. Gradually, we realize a tinge of sophistication and the underclassmen point the way to the Seniors, the ultimate product of the forces of activity. Yet, there is one factor remaining — the Administration and Faculty — the constant element of State, the vantage point of guidance.

We turn the final page and reflect a moment — and we know that it is the people who make the campus.

foreword

introduction

Page 1

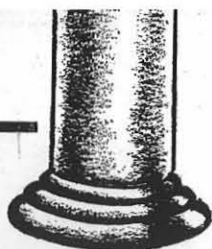

sports

Page 27



music

Page 57



organizations

Page 69

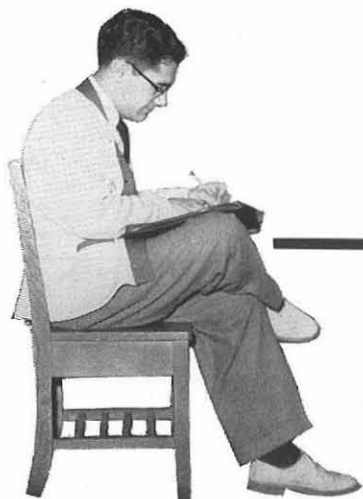

classes

Page 139



seniors

Page 153



administration and faculty

Page 201



Raymond Fretz

dedication

Dr. Fretz lectures in science.

Symbolic of the very substance of the 1953 Elms . . . dynamic . . . eager . . . energetic . . . sympathetic, yet hopeful . . . the personification of activity . . . the focal point of our dedication, Dr. Raymond Fretz.

As Dean of Men for years, and now as Associate Dean of Students, Dr. Fretz has been helping to guide the people who make the campus. And he is a guide in the true sense, for he merely directs, points the way—you must go along.

Exemplifying the scope of the Elms from informality to formality, from lightness to seriousness, Dr. Fretz continuously demonstrates his boundless interest in campus activities. He is imbued with an everlasting spirit of youth.

From his reservoir of genuine human interest flows a happy outlook on life, a feeling of security and comfort that enriches and broadens the character of each of us. His is an understanding fortified with a delightful capacity to transfer counsel to our own resources.

Dr. Fretz always has time to listen, to offer suggestions and aid, to relate still another anecdote. Dr. Fretz is the individual always around with a twinkle in his eye.



Guidance in class . . .

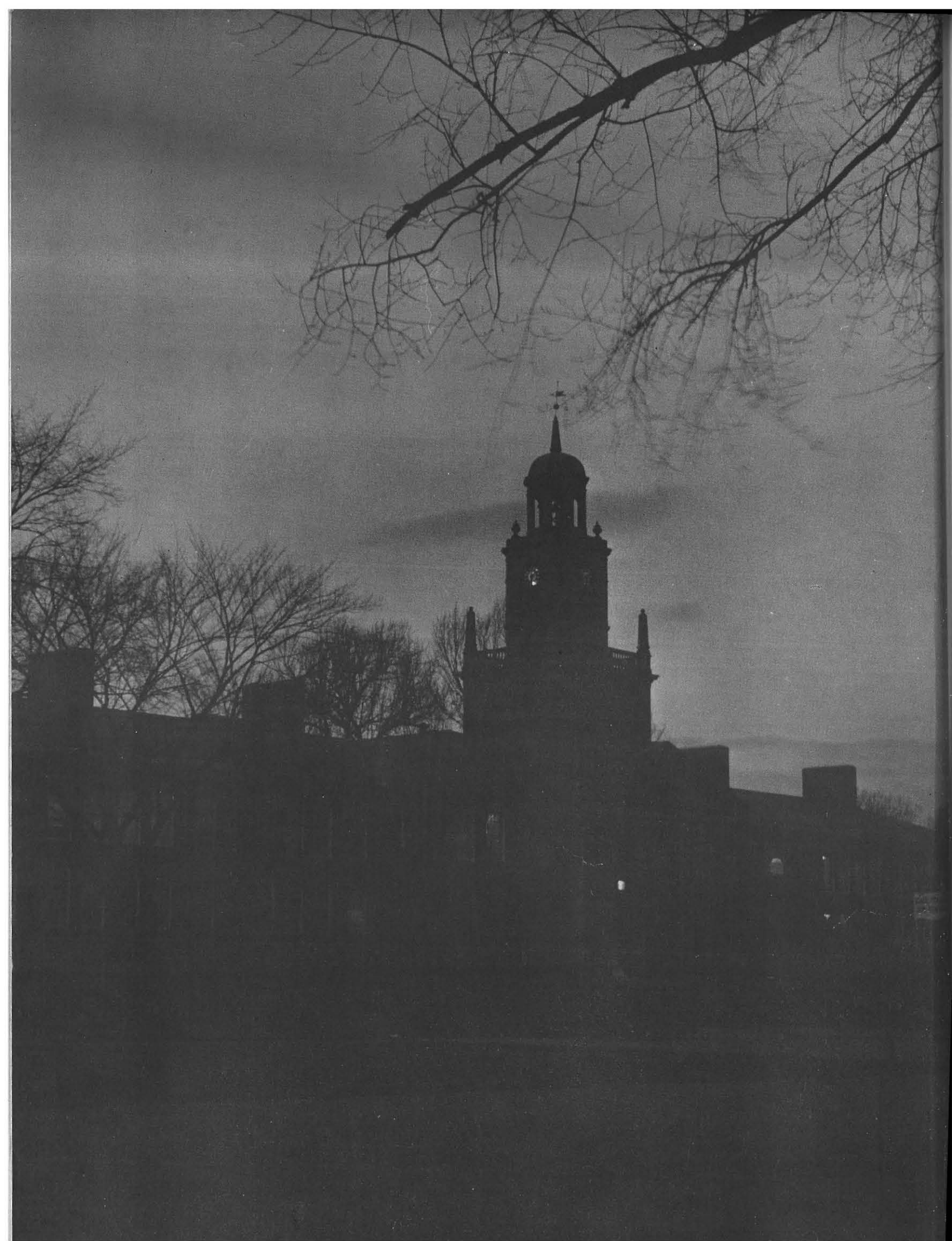



campus shots



This chair taken?



Pinochle is easier

And she said . . .



Extension number?



At home in the union

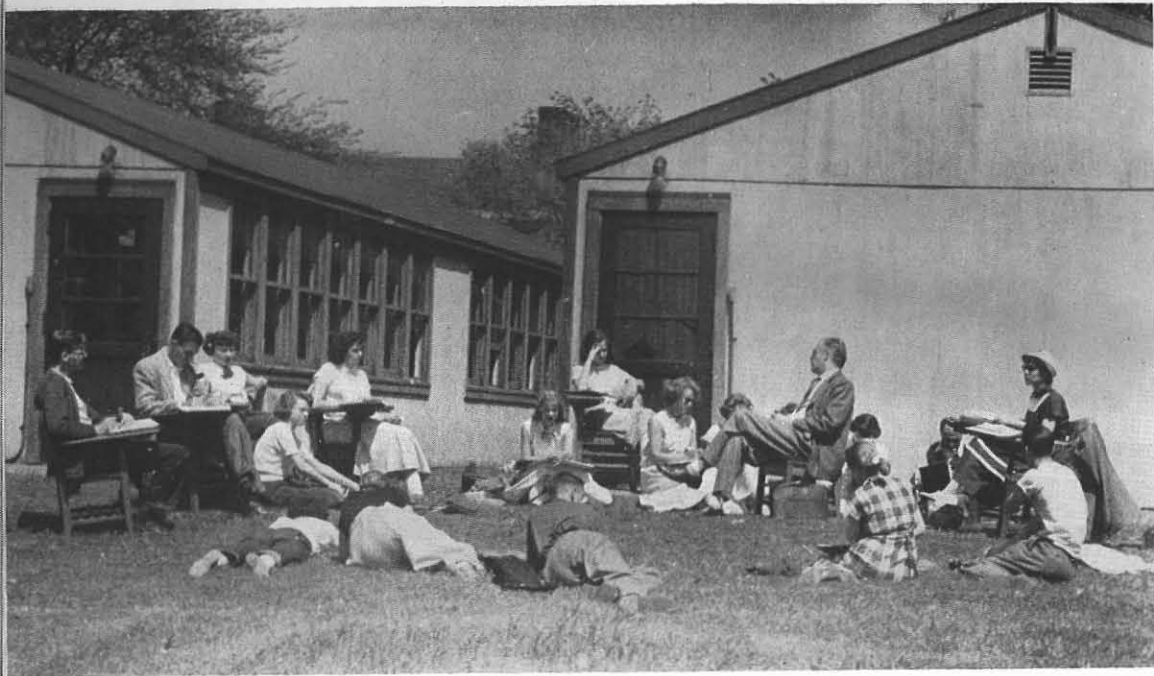

At last . . . spring

It's due in an hour!

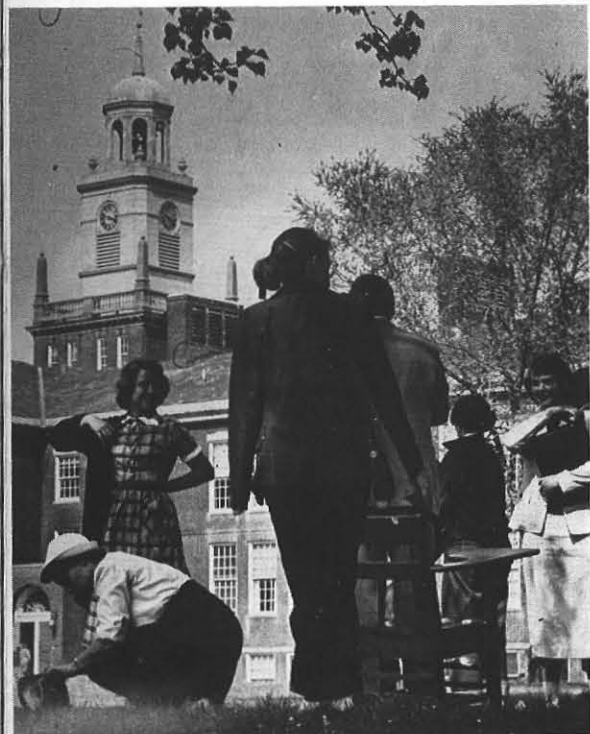

A minute to loaf . . .



As the prof see us . . .



The bus driver's view . . .





Save a seat for . . .

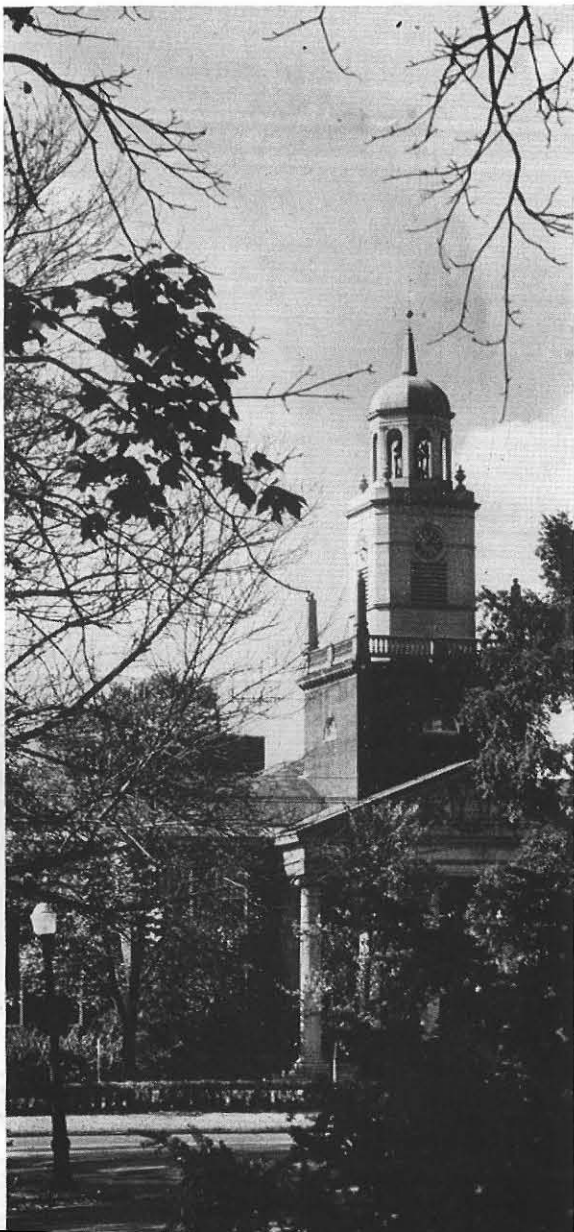

More fun—or work . . .

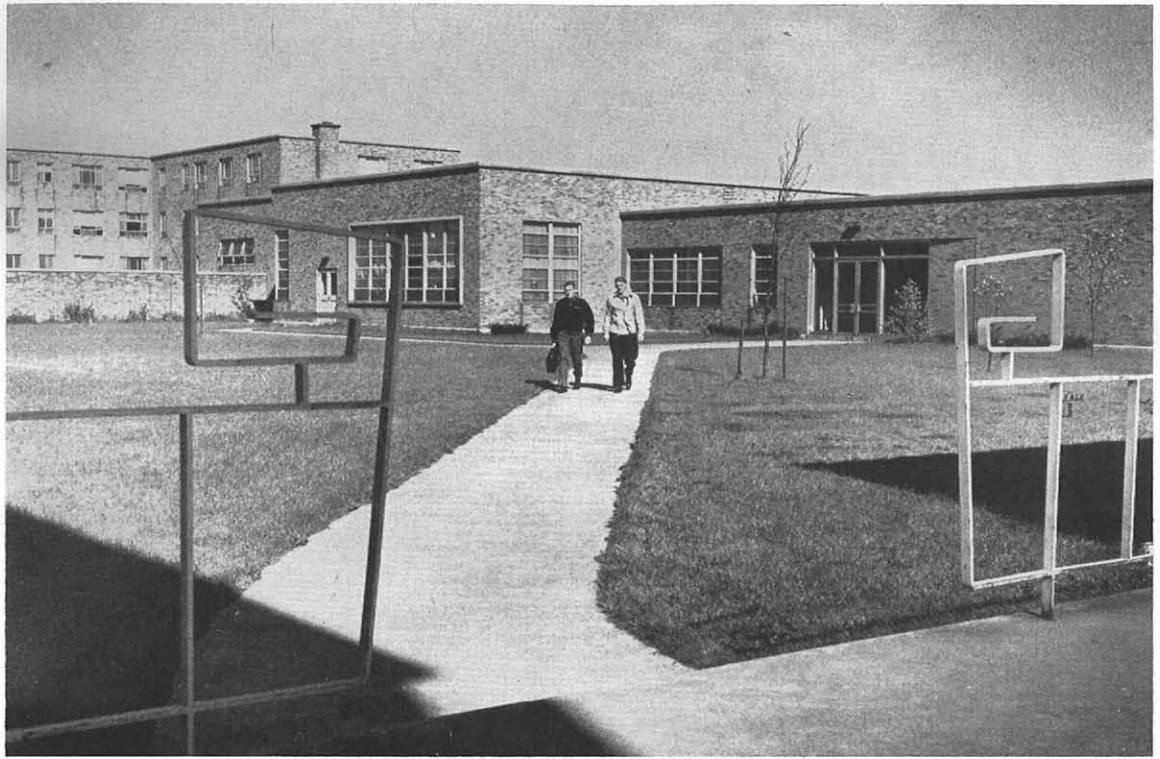

Short-cut to the co-op...



Time to hide the books . . .



Alamon left . . .



We have music too!



Deep concentration here . . .





registration

Hrmf! filled, isn't it . .



They're

But there hard to figure out . .





We're just beginning . . .

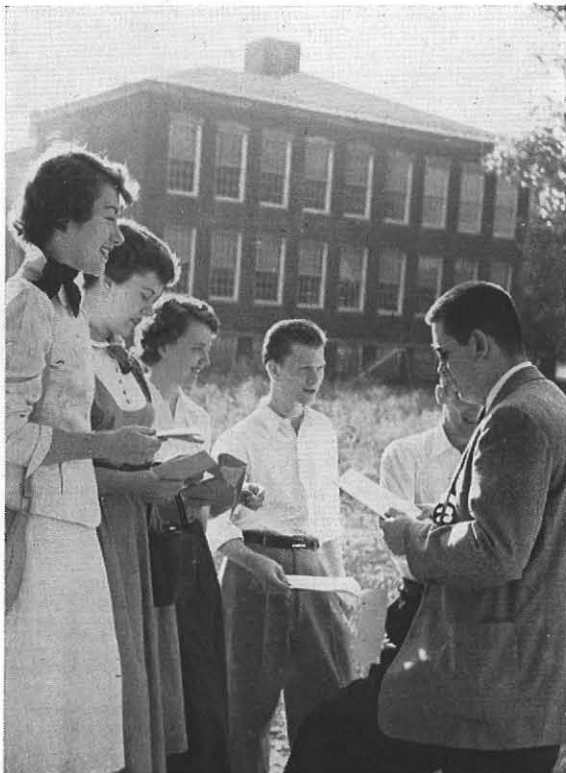

dazing



Dazing time was praising time . . .



Convention cheers rocked the campus



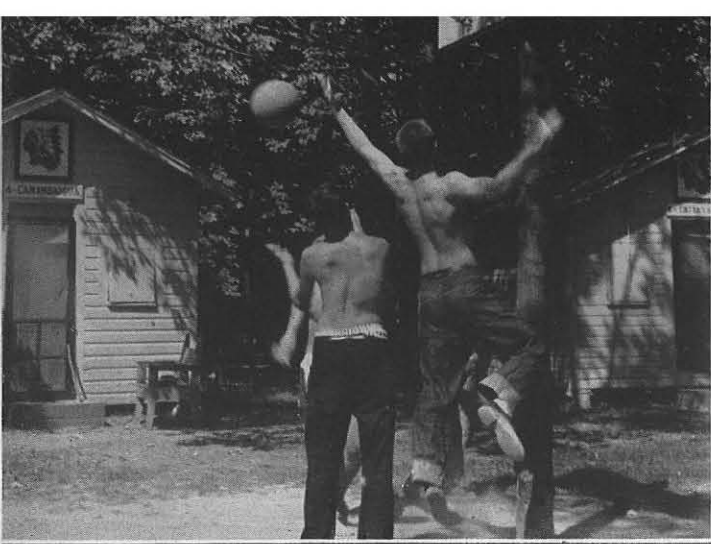

frosh camp



9

Honest, it didn't rain!

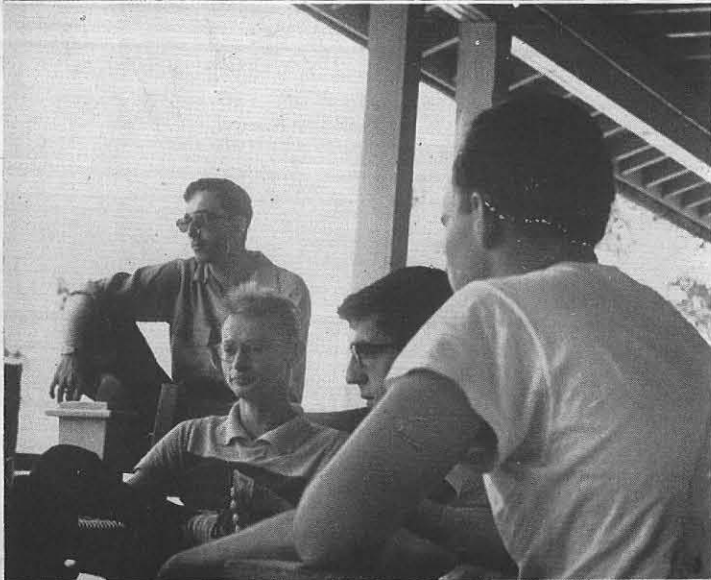

And she knew them all, too!





We made many friends . . .



Rule number one . . . have fun!



One last drink before we go.

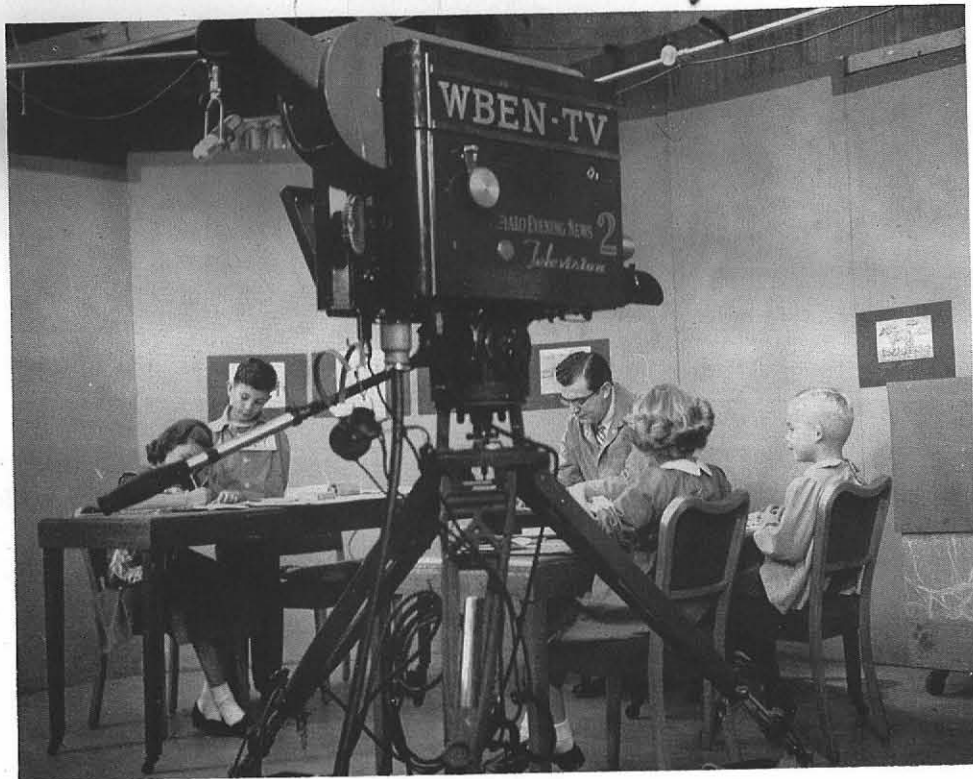

"Learn and live"

Our camp in
the making . . .



And we learned a lot too . . .





Ready for half-time.

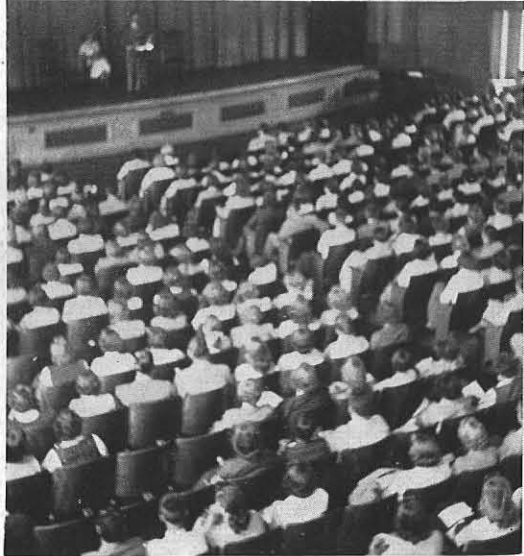

It all happens on stage.





College history in the making.



Conferences . . . the results
of planning . . .





A good time was had by all.





Co-operation replaces competition . . .

Another year passes

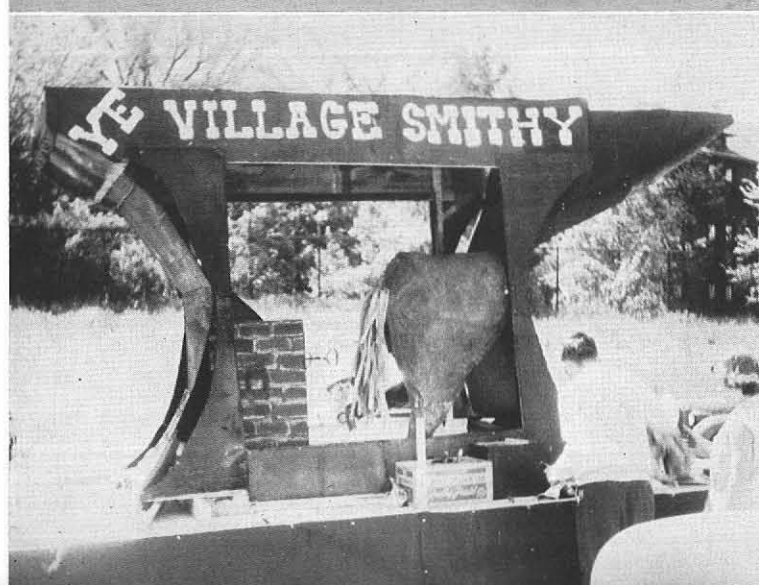
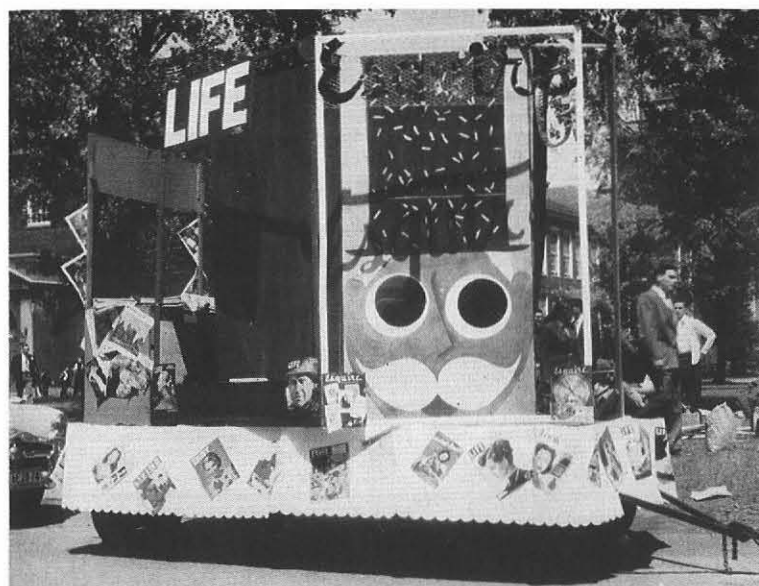





All right men, let's get them.

scores

Buffalo State		Opponent
4	Rochester	3
3	Geneseo	0
4	McMaster	1
5	Western Ontario	1
3	Toronto	3
4	Wheaton	1
4	Ontario A & V	3
0	Brockport	6

soccer

Up in the air, Bieber!



Ready for action at the goal . . .

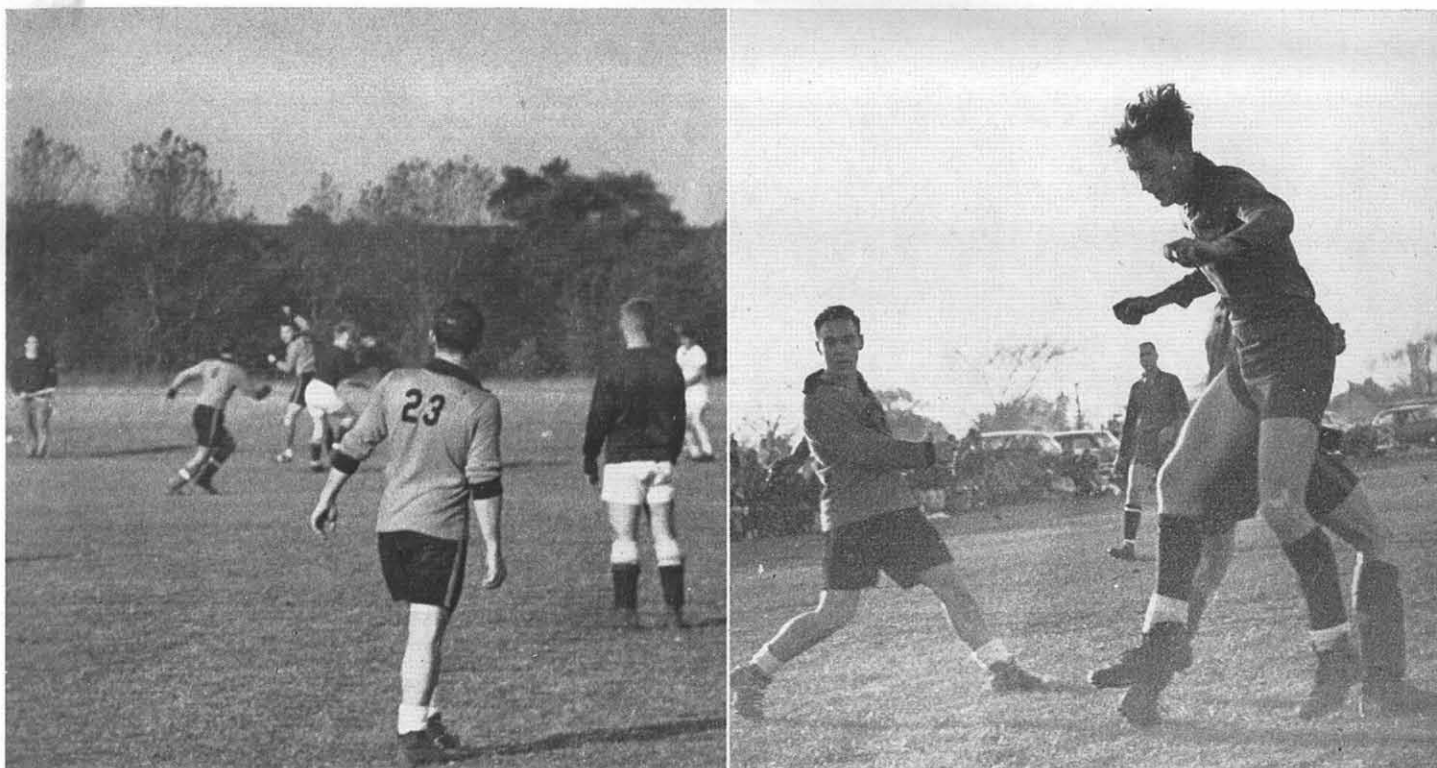

A shock . . . bewilderment . . . surprised freshmen . . . men in shorts running forth and back to the rear of North Hall . . . our soccer team preparing for a grueling season.

Rochester, September 27—The Buffalo State soccer team gave promise for a good season as they ended a 12 year jinx by defeating the University of Rochester in their first game by a 4-3 score. Joe Zappala and Norm Weidner split the scoring honors.

Geneseo, October 4—State's soccer team traveled to Geneseo and shut out the librarians by a 3-0 score. Scoring honors went to Strickland, Zappala, and Weidner.

Buffalo, October 8—The Orange and Black opened their home season with a 4-1 victory over McMaster University. Boudreau, Strickland, and Dick Bieber were the goal getters for Buffalo.

London, October 11—State made it four in a row as they beat Western Ontario 5-1. Fine ball-handling was shown as all players pressed the attack.

Toronto, October 18—The Orange and Black battled to a 3-3 tie as the University of Toronto came from behind and scored twice in the final minutes. The highlight of the game came when Oscar Felson, fullback for Buffalo scored from sixty five yards out.



Norm Weidner, All-American

Norm was first All-State and later was voted to the All-American soccer squad. From his left-wing position, Norm scored seven goals during the past season besides rendering many assists.

Buffalo, October 22—Norm Weidner's 3 goal "hat trick" sparked State to a 4-1 victory over a surprised Wheaton College. Zappala added the final goal.

Buffalo, October 25—State edged by the Ontario Aggies by a 4-3 score. Boudreau, Zappala and Manspeaker tallied for the locals.

Buffalo, October 29—Comes the fateful day—Brockport State handed Buffalo their first loss of the year . . . a 6-0 score. The first goal came at 3:40 . . . from there on it continued.

Most of the men will return in the fall, but it will still mean work . . . the loss of an All-American . . . a tentative game with West Point. Agressiveness and ability pay off . . . keep up with the good work. We salute you, the soccer team.

Ready for action at the goal . . .



First Row—Jack Brueckman, Captain; Dick Bieber, Karl Szulgit, Oscar Felsen, J. Adessa, Coach; Second Row — Murry Smilkstein, Manager; Chuck Torch, Bill Boudreau, Jim Strickland, Elmer Manspeaker, Milt Bieber, Ray Walter, Joe Zappala, Norm Weidner.



First Row—Truman Partridge, Bill Forbes, Evan McDonald, Howie Walter, Sam Green, Tom Abraham; Second Row—Marty Camarato, Manager; Don MacLeod, Bob Carlson, Bob Wagner, Dave Schmidt, Norm Gustavel, Bill Rodler.

Al Thompson



George Barton



Dudley Field



Art Uhl

Buffalo State	Opponent	
19	Brockport	38
17	Buffalo	46
15	McMaster	50
22	Toronto	43
20	Alfred	42
22	Ontario A & V	39

cross country



John Covert, Captain



Pot Foley



Art Ahr

Brockport, October 5—Harriers successfully initiate 1952 season . . . down Brockport 17-39 as Thompson takes individual honors . . . eight State runners in first ten complete rout.

Buffalo, October 8—Thompson, Covert, Uhl in one-two-three finish . . . lead State in 21-38 conquest of Canisius in practice run on our course.

Buffalo, October 10—U.B. falls 17-45 . . . Thompson and Covert tie for first over 3-mile U.B. course.

Buffalo, October 15—Seven State harriers tie for first . . . Thompson, Covert, Barton, Uhl, Ahr, Foley, and Field combine for 15-50 shut-out of McMaster.

Toronto, October 18—"Murraymen" spoil Toronto homecoming celebration . . . Thompson leads our forces to 22-43 romp . . . worst defeat for Toronto in history of series.

Alfred, October 25—Thinclads blast Alfred 20-42 . . . Snyder snaps Thompson's win streak . . . seven scorers in a row cinch victory.

Buffalo, October 30—Thompson sets 4.8-mile State course record of 26:15 as home forces down invading Ontario Aggies 22-38 . . . Covert also betters old mark of 26:48 set by Foley in 1951.

SCORES

Canisus College Run

Buffalo State—First Place

N.Y.S. Intercollegiate

Buffalo State—First Place

Niagara A.A.U.

Buffalo State—First Place

Poughkeepsie Invitation

Buffalo State—First Place

National Senior A.A.U. Run

Buffalo State—Fourth Place

Dead heat!



Buffalo, November 1—State captures Canisius College run . . . Thompson (3), Covert (6), Barton (7), Ahr(12), Uhl (15) turn trick.

Ithaca, November 8—Harriers annex N.Y.S. Intercollegiate diadem . . . Thompson (3), Barton (9), Covert (10), Ahr (14), Field (17), bring home championships.

Buffalo, November 15—Thompson, Barton, Covert, Ahr, Uhl, Foley defend Niagara A.A.U. crown . . . victory is precedent-setting fourth straight.

Jamestown, November 22—Thinclads add Chautauqua County title.

Poughkeepsie, November 27—Thompson (4), Covert (5) lead State . . . capture Y run for twelfth straight victory.

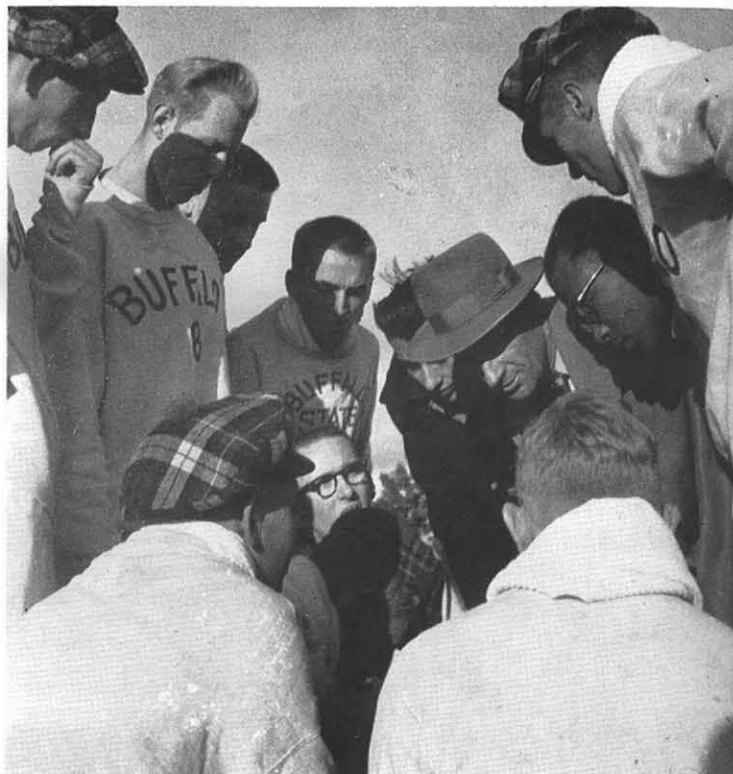

First Row—Dudley Field, Tony Mesmer, Pat Foley, Ron Myers; Second Row—George Barton, Art Uhl, Joe Schaedel, Art Ahr, Lou Mazzei, Manager; Bob Murray, Coach; Al Thompson, John Covert, Captain.

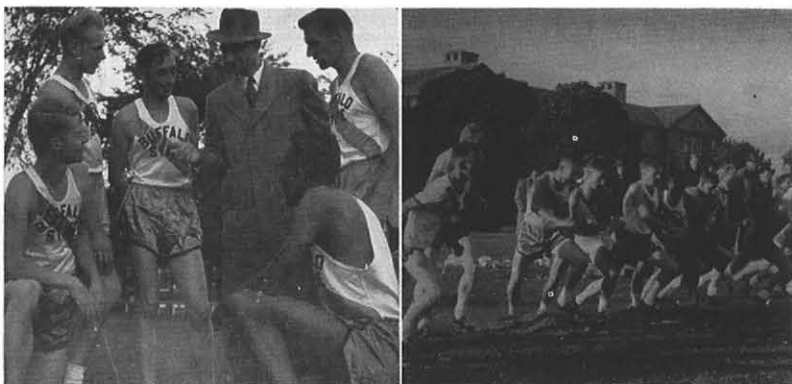

From beginning . . .

. . . to end.



First Row—Al Thompson, Arthur Ahr, Jr., George Barton, John Covert, Captain; Second Row—Bob Murray, Coach; Patrick Foley, Lou Mazzei, Manager; Art Uhl.



First Row—Al Thompson, John Covert, Captain; Dudley Field, Jr.; Second Row—George Barton, Arthur F. Ahr, Jr., Bob Murray, Coach; Lou Mazzei, Manager.

First Row—Al Thompson, Arthur Ahr, George Barton. Second Row—Bob Murray, Coach, Lou Mazzei, Manager; Art Uhl, John Covert, Captain.



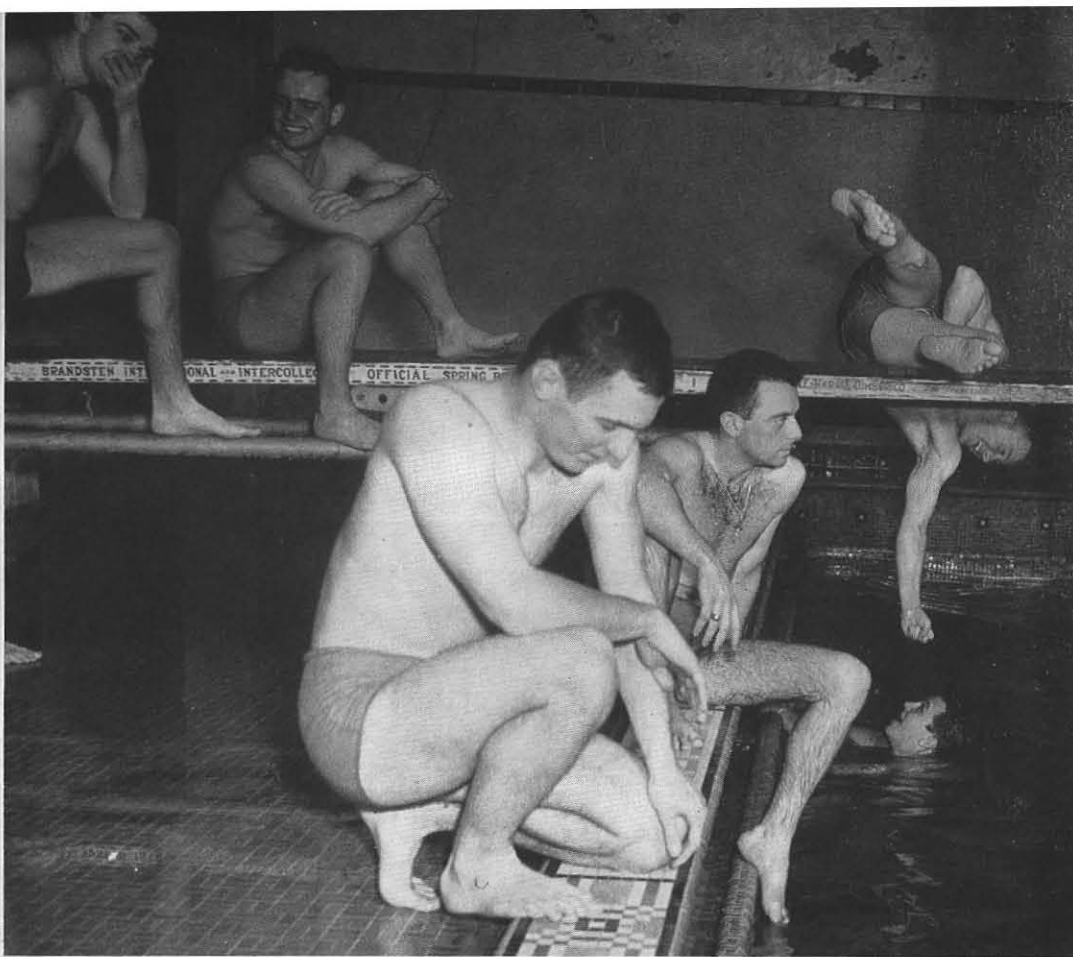

Fish out of water . . .

swimming



Watchful waiting . . .

Rochester, December 6—Opening the season against a strong Rochester swimming team, the Orange and Black suffered their first defeat of the '52-'53 season 53-31. For the mermen of State, Bill Schlutz took two first places in the 150 medley, and the 200 yard breaststroke. Dick Keeney of State also snared a first and second.

Buffalo, December 12—Bouncing back in fine fashion, the State swimmers sank the University of Buffalo 46-37. Schlutz and Keeney continued their streaks as both scored double victories. Ken Hennig, freshman breast-stroker, won in the 200-yard breast stroke and joined in the 300-yard medley relau.

Toronto, January 10—In the Toronto meet, Buffalo State was given a taste of Olympic competition by a powerful Toronto team being trounced 60-26. The only first place taken was by State's Joe Lewis in the diving. Due to the lack of depth, Bill Schlutz and Dick Keeney participated in only three events. Fudala, Schlutz, Keeney, and Hennig scored the other State points.

Colgate, January 17—Journeying to Colgate's campus, the State mermen were defeated 60-13 by the Red men. Bill Schluntz was again high scorer for the Orange and Black, picking up three second places. He lost these events by a total distance of not more than six inches. State's other scorers were Keeney, Fudala, and Henning.

Buffalo, January 31—In their first home meet of the season, the Buffalo State swimmers were downed 56-28 by Ohio University. A new addition to the mermen was freshman, Jerry Rooney, who made his presence felt with two third places. Schluntz and Keeney continued their point scoring with a total of fourteen points.

London, Ontario, February 14—Taking to the road again, State met Western Ontario losing to them by the score of 56-36. For State, Bill Schluntz, Dick Keeney and Jerry Rooney were high scorers with a total of twenty-two points. The individual who almost single-handedly sank State was Walt Eason of London who took first place in three events.

scores

Buffalo State		Opponent
31	Rochester	53
46	Buffalo	37
25	Toronto	60
13	Colgate	60
28	Ohio	56
36	Western Ontario	56
70	Edinboro State	14
20	Brockport	65

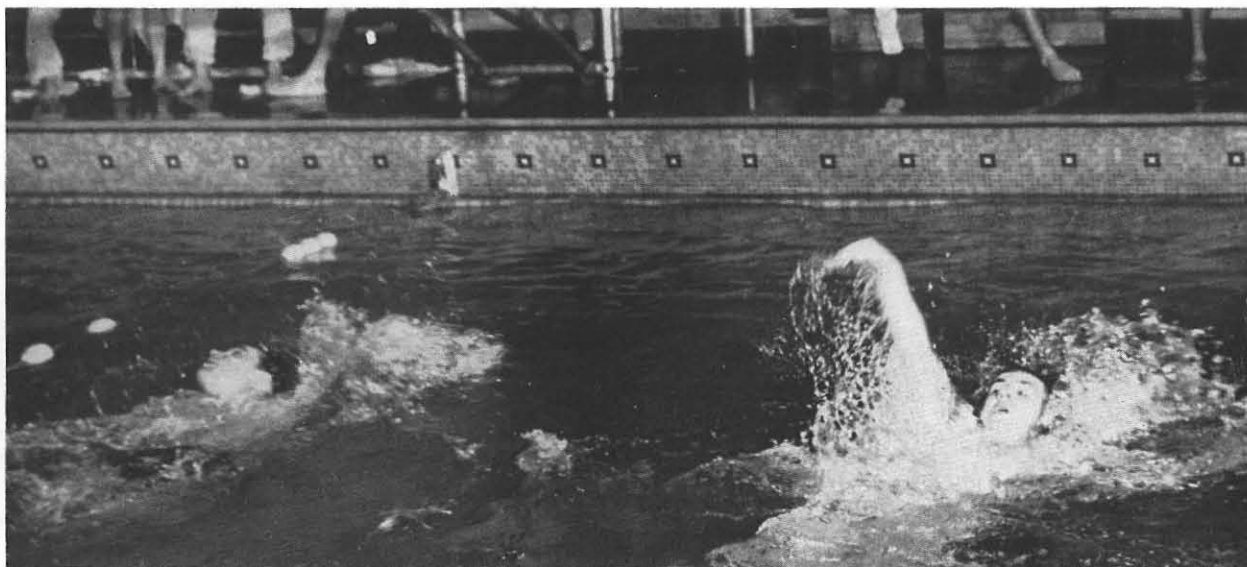

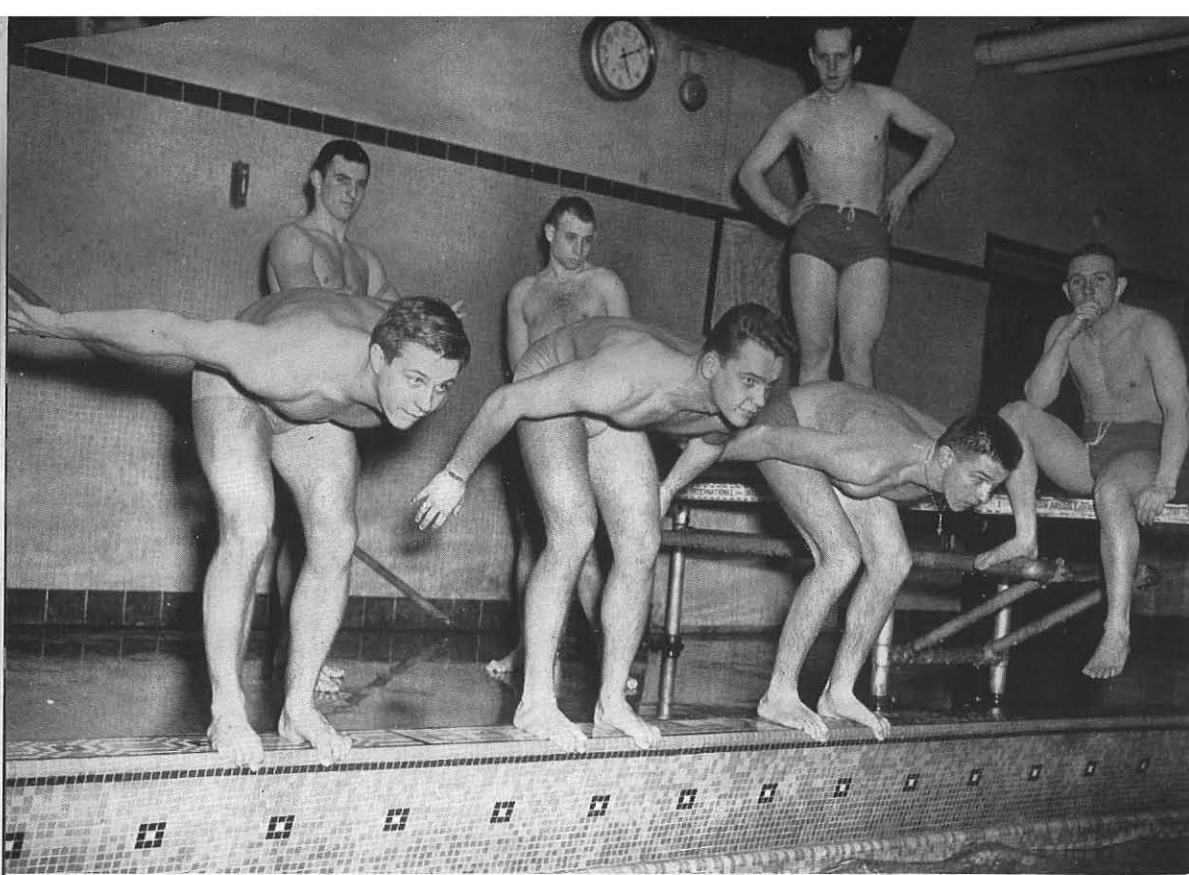

Ready for the gun . . .

Buffalo, February 20—In their last home meet of the year, the Orange and Black mermen whipped the Edinboro State swimmers 70-14. There were no individual standouts. Schluntz, Keeney, Rooney, Hennig, Bethal, Mahoney and Lewis all worked together as a team. Other point scorers were Ron Zirnheld, John Hayden, Brad Smith, and Jan Arbiter.

Brockport, February 22—Swimming their last meet of the year, the State mermen lost to Brockport at their home pool, 65-20. Again, Jerry Rooney paced State with a first and second place, and Dick Keeney took third place in a disputed fifty-yard freestyle contest, and second in the 200-yard breast stroke race.

Buffalo, March 7—The Orange and Black swimming team splashed their way to fourth place in the Buffalo Athletic Club Invitation Collegiate swimming championships. Sturgis, Schluntz, Keeney, Fudala, Rooney and Hennig scored all of the twelve points scored. For Keeney, Schluntz, Sturgis and Hartenstein, it was the end of their swimming careers in college.

District Intercollegiates

Niagara	60
Brockport	38
U. B.	16
Buffalo State	12

"Photo finish . . ."

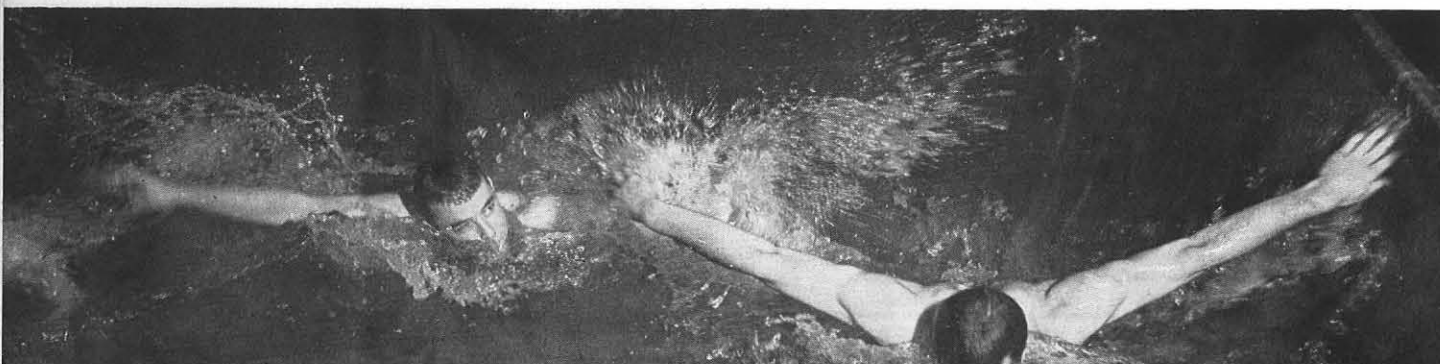

Whew, what a swim!

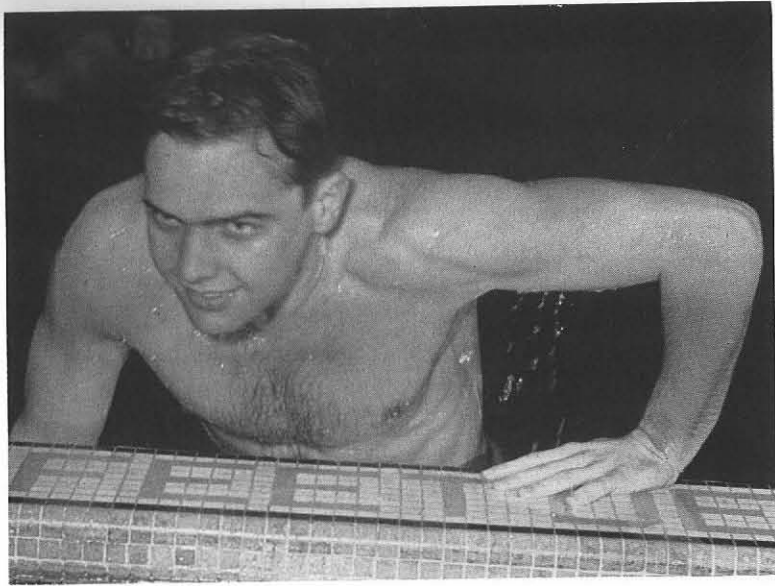

First Row—Jerry Rooney, Ernie Fudala, Ted Sturgis, Dick Keeney, Captain; Bill Schluntz, Brad Smith, Jan Arbiter.
Second Row—Paul Mahoney, Coach; Howie Beihel, Roy Hartenstein, Ron Zirnheld, George MacPherson, Neil Mahoney, Ken Hennig, John Hayden, Howie Walter, Manager.

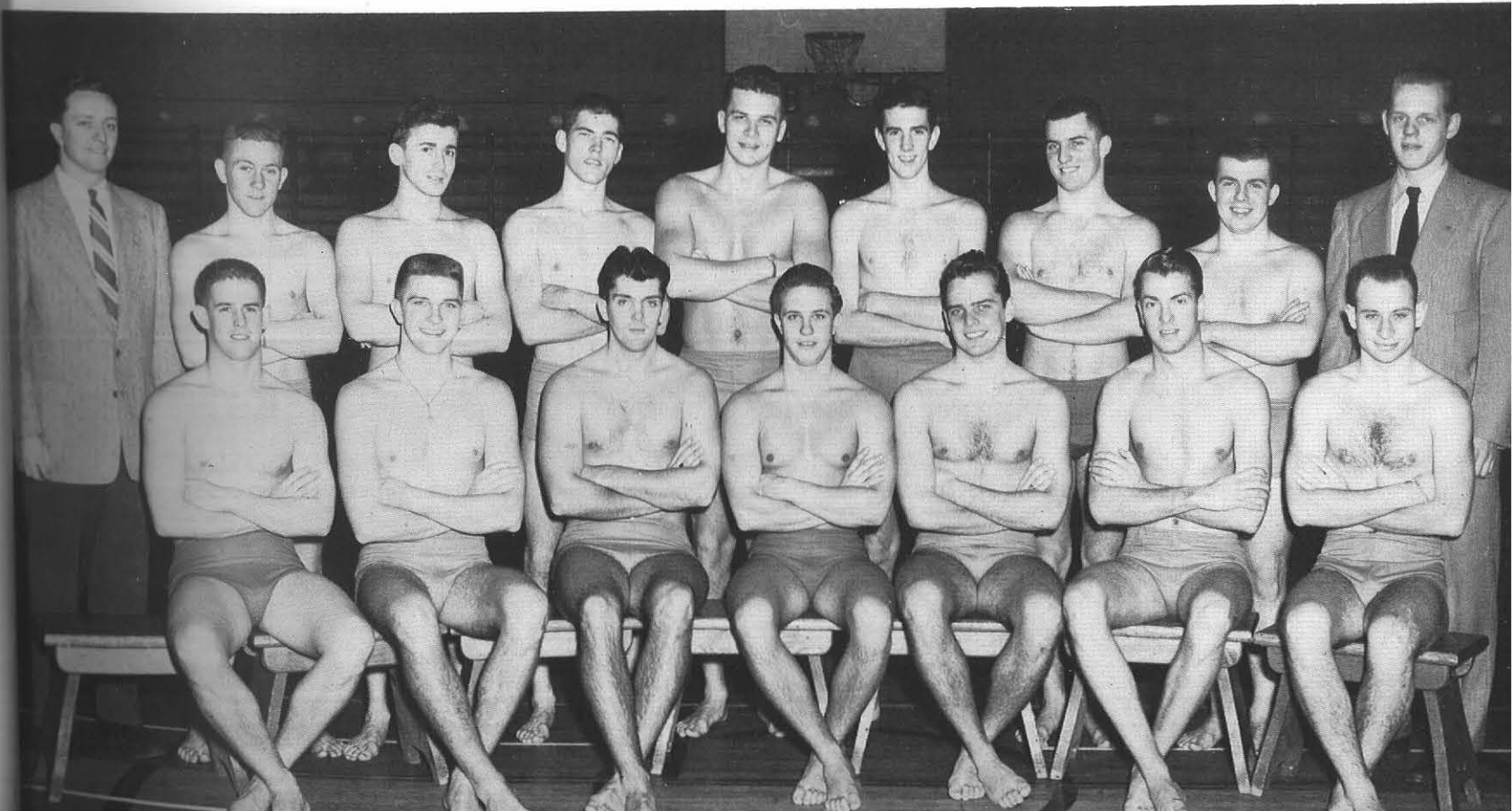

Buffalo, November 29—Coach Coyer's 1-2-2 zone defense downs Plattsburgh . . . Westcott with 17, Millidge with 15 pace attack in 77-57 slaughter.

Hamilton, Ont., December 6—State floored 79-72 by McMaster U. . . Handy delivers 20 points.

Buffalo, December 12—Wescott's 21 markers pace 73-42 win over Geneseo.

Toronto, Ont., December 13—Five Staters hit double figures . . . Wukovits, O'Shei, Zappala, Wescott, Handy lead squad's 78-65 conquest of University of Toronto.

Buffalo, December 19—Western Ontario deals our lads 71-53 defeat . . . fast break attack breaks State's back.

Buffalo, January 2—Orange scores 90-67 upset romp over Ohio Wesleyan . . . Wukovits and Wescott, with 20 and 19, lead rejuvenation.

Buffalo, January 9—Ah, sweet revenge . . . 84-57 decision evens count with McMaster. . . 19 for Wukovits.

Oberlin, Ohio, January 17—Oberlin falls victim . . . 71-65 State win makes record read 6 wins, 2 losses.

Buffalo, January 30—University of Buffalo cops 84-70 contest . . . poor first half ruins State's chances . . . Wescott nets 22 . . . Handy lost for season with knee injury.

Buffalo, February 6—Scoring records galore . . . cagers set team mark in subduing Toronto, 104-94 . . . Farrell's 41 eclipses individual scoring record.

Buffalo, February 12—Tall timber trims Fredonia, 86-66 . . . Farrell is high with 29.



Up and at it!

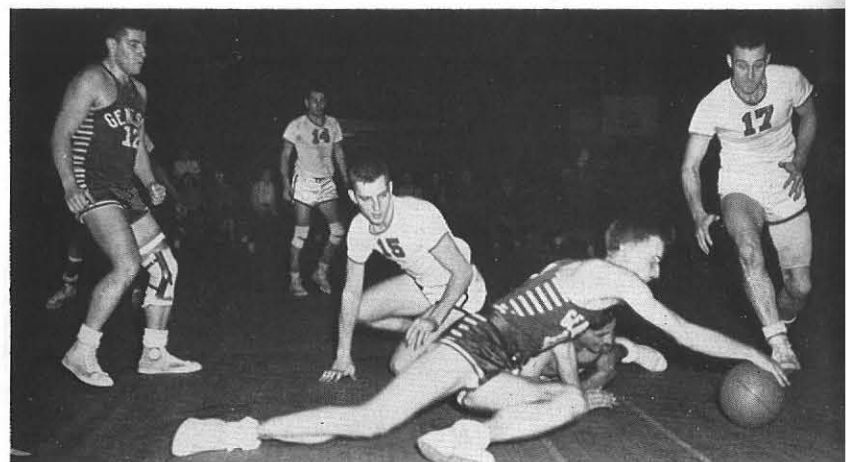

Get it, Westcott!

basketball

Buffalo, February 13—Friday the 13th is day of doom . . . jinxed basketeers lose 86-84 to Allegheny on last second goal . . . 27 for Farrell.

Brockport, February 18—Pressing defense slams varsity . . . State miscues give Brockport 93-79 win . . . Farrell has 22.

Buffalo, February 21—Gannon Knights nick State 78-76 . . . free throws, four in last two minutes decide winner.

Alfred, February 28—Driving layup by Wukovits sends game into overtime . . . Alfred Saxons win 71-66 in overtime heart-breaker.

Buffalo, March 6—Captain Jerry Gerbracht culminates college cage career with 18 tallies . . . State whips Thiel, 78-62, in season's finale.

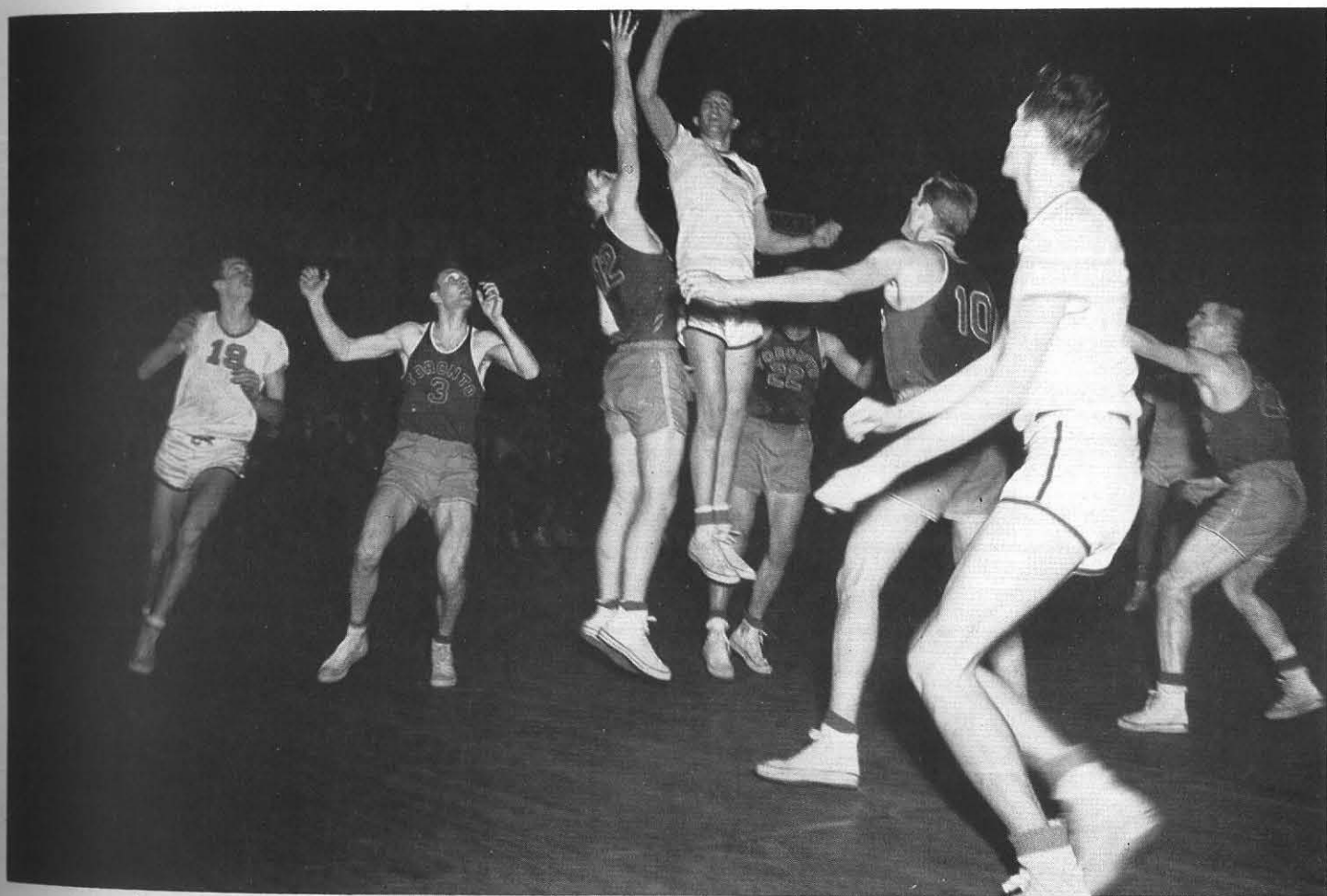

Jump !!

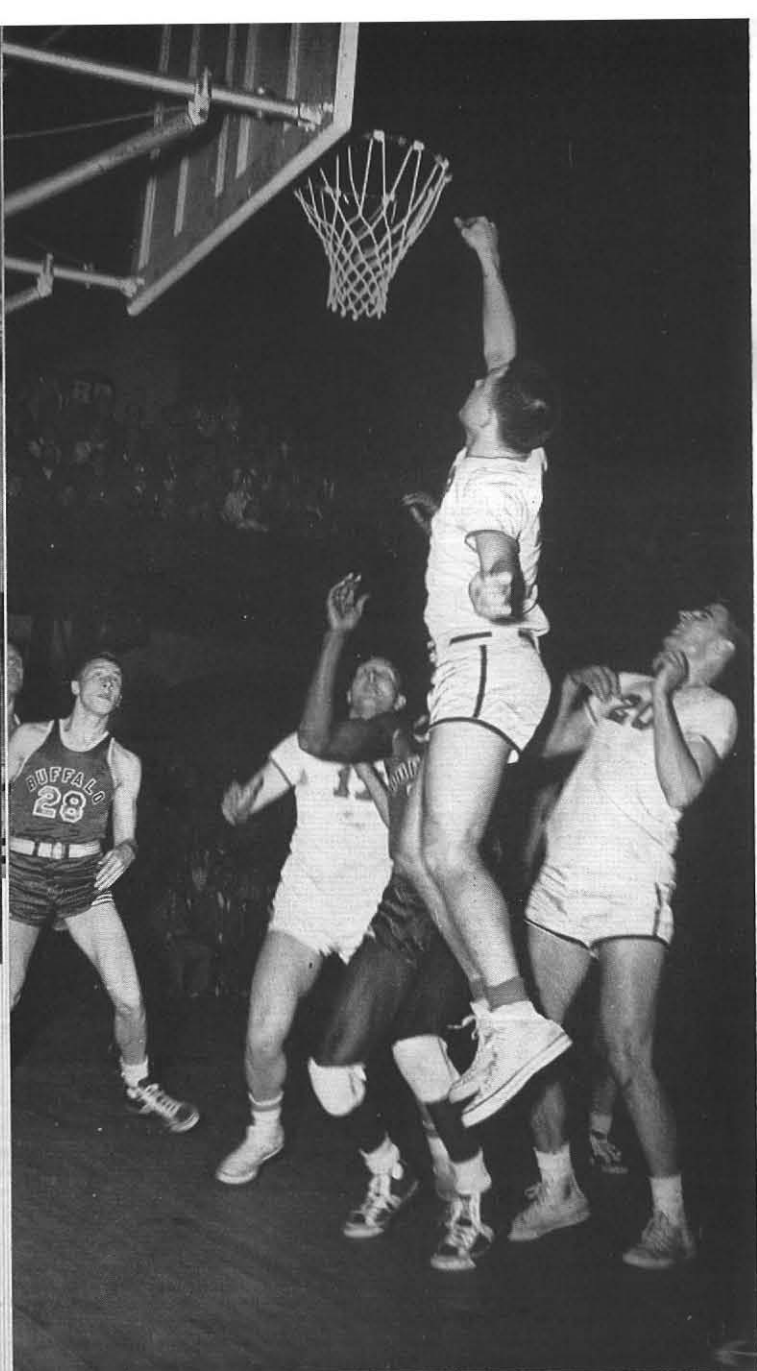

scores

Buffalo State		Opponent
77	Platsburgh	57
72	McMaster	79
73	Geneseo	42
78	Toronto	65
53	Western Ontario	71
90	Ohio Wesleyan	67
84	McMaster	57
71	Oberlin	65
70	Buffalo	84
104	Toronto	94
86	Fredonia	66
84	Allegheny	86
79	Brockport	93
76	Gannon	78
66	Alfred	71
78	Thiel	62

Did he score?

Watch that ball!

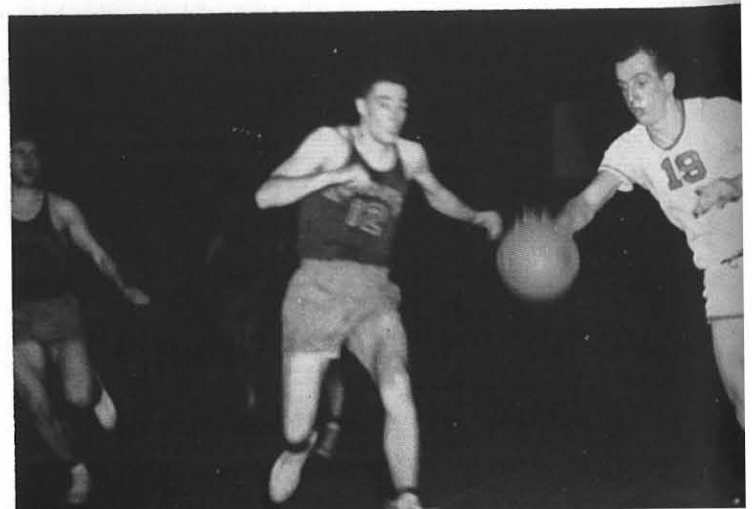



First Row—Don Boller, Fran O'Shei, Bill Millidge, Jerry Gerbracht, Captain; Fred Wescott, Joe Farrell, Al Wukovits; Second Row—Joe Adessa, Coach; Dave Schmidt, John Rourke, Ed Funcheon, Milt Boyarsky, Manager; Stan Axlerod, Manager; Evan McDonald, Manager; Hal Wesley, Dave George, Joe Zappala, Hube Coyer, Coach; Right Corner—Wally Handy.



junior varsity

A set shot from thirty feet . . . turning heads . . . legs tensed . . . the ball rolls around the rim and then off . . . bodies, arms, hands reaching, fighting for the ball . . . for two points. A scramble . . . a loose ball . . . a hand reaches out taps the ball to a free man . . . fast break . . . twon on one . . . pass off . . . a driving layup . . . two points . . . three seconds . . . two seconds . . . one second . . . the blast of the horn.

A Junior Varsity Basketball Squad made up of freshmen, sophomores, and juniors compiled a record of six wins and nine losses during the '52 - '53 season. With a tougher schedule than in previous years, the J.V. team can be proud of the record they established this past season.

First Row—Marty Camarata, Tom Abraham, Ed Funcheon, E. MacDonald, Gordon Kelly, Bill Boudreau, Dave George; Second Row—A. Wegner, Coach; Murry Smilkstein, Manager; Don MacLeod, John Rourke, Bob Hopkins, Hal Wesley, Don Zirnheld, Charles Torch, Joe Adessa, Coach.



tennis

Pounding legs . . . a sudden stop . . . the sound of a ball hitting nylon . . . heads snapping to the left . . . muscles tensed . . . an arching arms . . . smashing return . . . the heads snap to the right . . . back to the left . . . right.

This is it . . . this is tennis . . . this is what you will see and hear at tennis games. The yearling State tennis team, now a sophomore to the athletic ranks, has given a good account for temselves. This last season, with a "rained out" schedule, saw our tennis team smash their way to a 2-1 record. Even greater feats can be expected next year as most of the netmen will be returning to the courts.



Buffalo State	Opponent	Score
7	Fredonia	2
8	Fredonia	1
0	Buffalo	9

First Row—Ed Kish, Bruce Burr, Dick Wiegert, Don Harter, Bill Giles, Warren Smith, Dave Bening, Manager; Second Row—Wally Cehulic, Harry Hassey, Jack Koepernik, Tom Kiene, Paul Peterson, Howard Sengbusch, Coach.





First Row—Fred Lyon, Roger Davis; Second Row—Eugene Dakin, Coach; Tom Maloney, Martin Sasso.

golf

Throngs of jostled spectators at the eighteenth hole, nervous, then quiet as a State player approaches the ball. A carefully studied shot . . . a match to be won by a par shot. Every blade on the green is examined . . . ball lined up . . . player: slow and easily settling into position. Head raised for a final check . . . putter moving back, slowly, slower still . . . the whiz of wooden lightning and a ball flies across the green. A curve toward the cup . . . and the ball rolls at the rim . . . hesitation . . . a drop . . . and State wins.

Buffalo State's golf team, in its second year as a varsity sport, saw its first full season. Geneseo, Buffalo, Canisius, Niagara, and other schools filled out the competing schedule. Under the capable coaching of Eugene Dakin, the season was successfully completed. Judging from this year's record, next year's season promises to be equally prosperous.





First Row—Pat Fischer, Secretary; Tom Abraham, President; Carol Funcheon, Vice President; Arlene Gabalski, Walter Cehulic, Lou Mazzei, Madonna Shea, Arlene Davidson; Second Row—Carol England, Robert Kersch, Charles Knapp, Ann Scheer, Art Ahr, Ken Hennig, Edward J. Funcheon, Harry C. Holmberg, Betsy Sleeper.

athletic association

First Row—Carolyn England, Vera Weinfurter, Secretary; Eva Kozma, President; Evie Scherer, Vice President; Madonna Shea; Second Row—Arlene Gabalski, Arlene Davidson, Miriam Spaulding, Advisor; Jean Sullivan, Betsy Sleeper.

Athletic Association . . . a highly respected governing body . . . great responsibilities . . . promoting intercollegiate sports . . . scheduling intramural games . . . selecting bands for basketball games at the 174th Armory . . . first year control of pep assemblies under capable leadership . . . conducting the Athletic Awards Banquet in the Spring . . . encouragement of capable men to participate in the many sports offered.

The records of these teams give the results of such encouragement . . . through participation and support in the sports activities of the college, each student will become acquainted with and understand the true meaning of good sportsmanship.





First Row—Claudia Kuntz, Pat McKean, Dottie Nicholas.

Second Row—Nancy Smith, Mary Ellen Boos, Carol Hawkey.

"Who made the Varsity?" This fall the hopeful competitors had good reason to be anxious. Over forty able and enthusiastic freshmen vied with seasoned upperclassmen for the coveted positions on the squad. Vitality, vocal power, form, and coordination were judged, as the shouts of "Spell It Out" and "Locomotive" shattered the silence.

Always backing State's athletic ventures, the cheerleaders provide that all important ingredient — spirit, which

cheerleaders



First Row—Rita Auerbach, Captain; Janet Hayes, Elma Koegel.

Second Row—Eileen Frahm, Lee Morrissey, Barbara Collins.

precedes success in any sports undertaking. Coached by Miss June Bosworth and Miss Sarah Brinsmaid, the cheerleaders perfect unique formations that bring immediate response from State supporters. These energy-packed figures, clad in Orange and Black, not only give confidence to the men in play, but are symbolic of our faith and pride in the men who represent BSTC. They say for the rooter, "We're behind you all the way."

women's sports

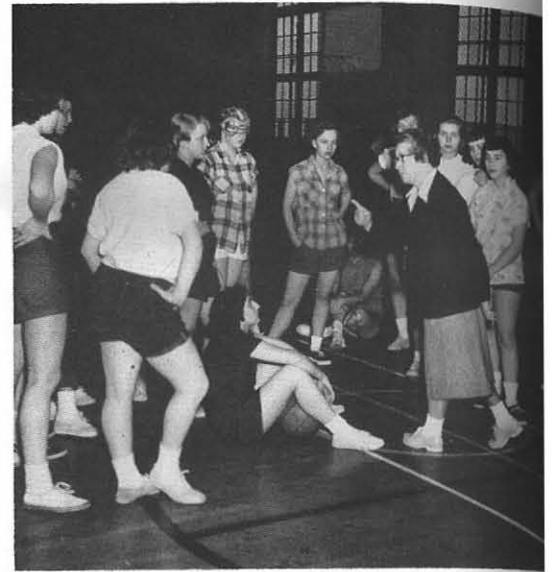

Now, when you try . . .

basketball

The echoes of the crowd suddenly drop to a dead silence. All eyes are on the center of the court. The whistle blows. Experienced and novice basketeers are ready for a season of thrill-packed games. Set-shot artists meet on the friendly court of competition. Would-be track greats scamper down the hardwood floors. To the echoes of "Get that ball - Take it away," the State women cagers earn their place in basketball's Hall of Fame.

No wonder we're tired!





... and we tried



... practiced

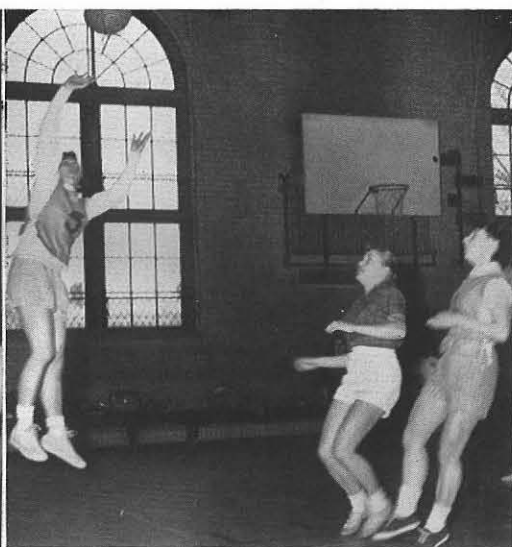

... experts

volleyball

What does Fall mean to women sports lovers? Why, volleyball season of course! The twenty-three teams organized last season gave adequate proof, in their number alone, that this sport tops all others in popularity. Managers and captains cooperated to plan a smooth schedule, and with its completion the girls' enthusiasm could not be dampened.

A select few of the volleyball queens journeyed enthusiastically to the Annual Volleyball Playday, held at Brockport. Trick shots, combined with expert team play, made their opponents fall quickly to the wayside, and the ecstatic victors rode home to be greeted by a volley of cheers from their proud teammates.

It doesn't always go over . . .



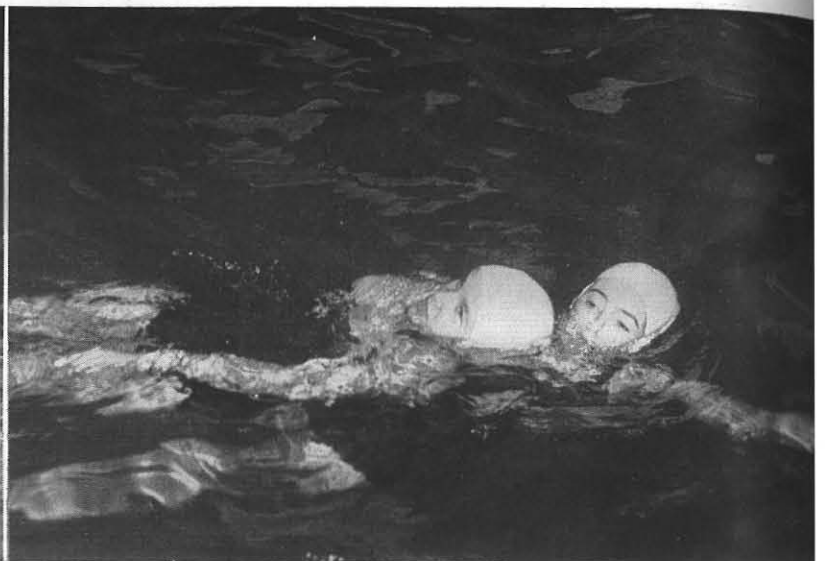
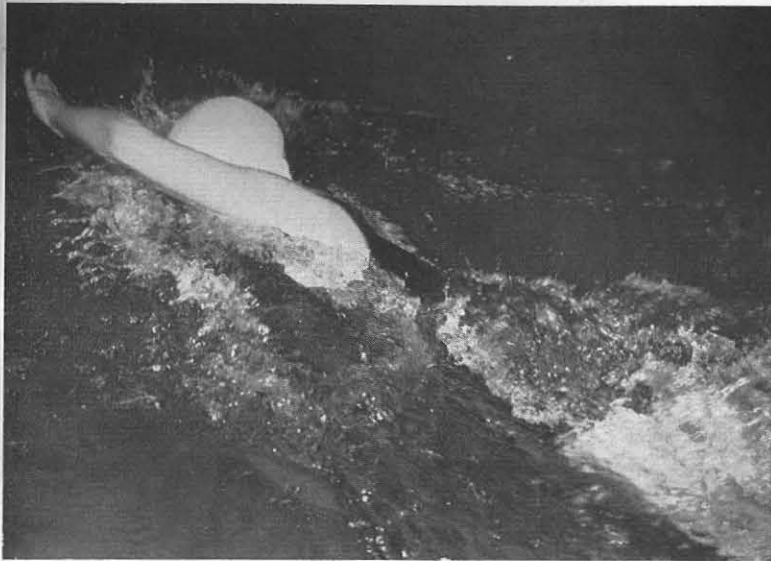

The water's damp, but not the spirit

swimming

On your mark! Get set — Splash!!! STC dolphins churn the water once again as the pool doors open to all for recreational swimming. Interested in a Life Saving badge? It's yours, if you can qualify and pass the Red Cross course supervised by Miss Bosworth. Relax and play, or swim to learn, girls. These hours are yours for the season.

tennis

Set score — 5-4; set point "on stage." Will she win? "Lob it!" comes a shout from the sidelines, piercing the crisp spring air. The tennis tourney is in full swing, and each aspiring entrant is wondering: — "Whom will I play next?" or "Will I win?" All eyes race from side to side as the ball flies to and fro. Which eager face will bask in the final glory of "Champion?" "Follow through ladies;" winner take all.

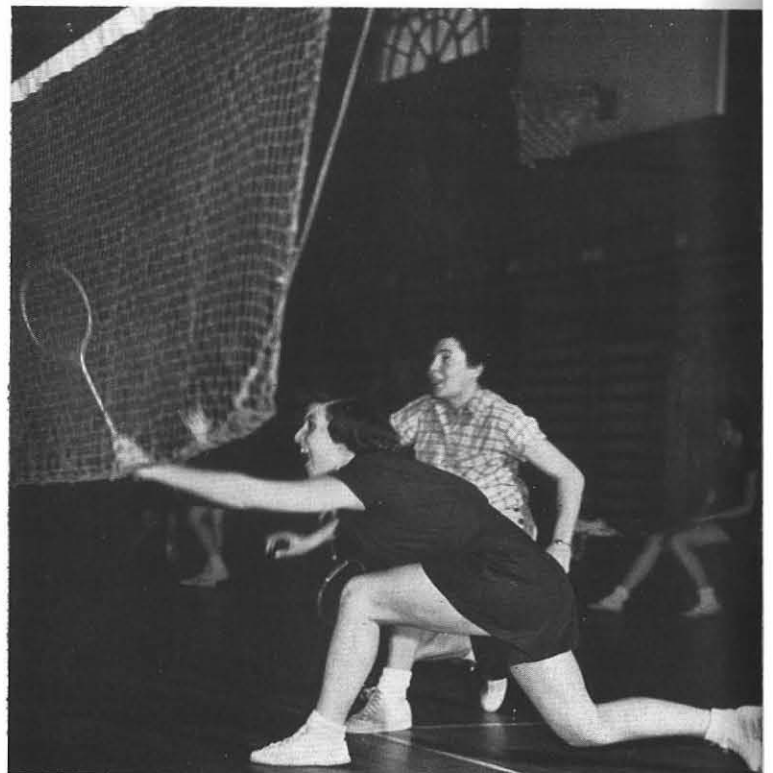

Follow Through!

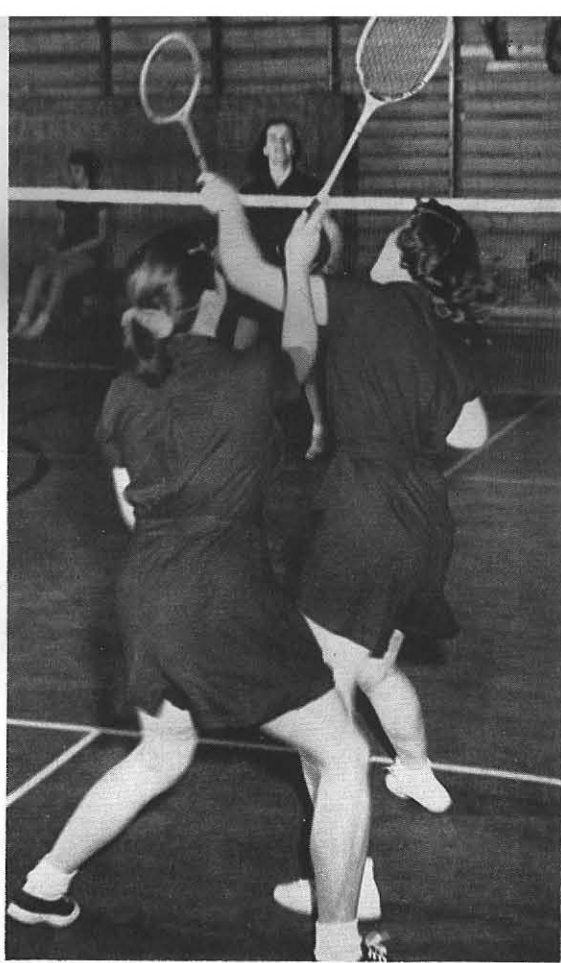

Reach . . .

Ready to go?



badminton

"Kill that Bird!" No, the ladies aren't barbaric. It's spring and badminton days are here. You don't have to be a pro. All you need is a partner. Amid shouts of "Smash it!" "Hands in!" and "It's a pop-up!" partners exert their supreme efforts as they cast their eyes hopefully toward the spot of final glory — Ladder Tournament Champs.

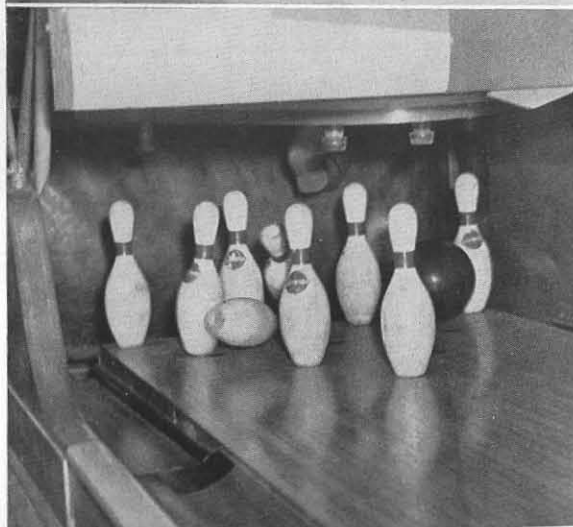
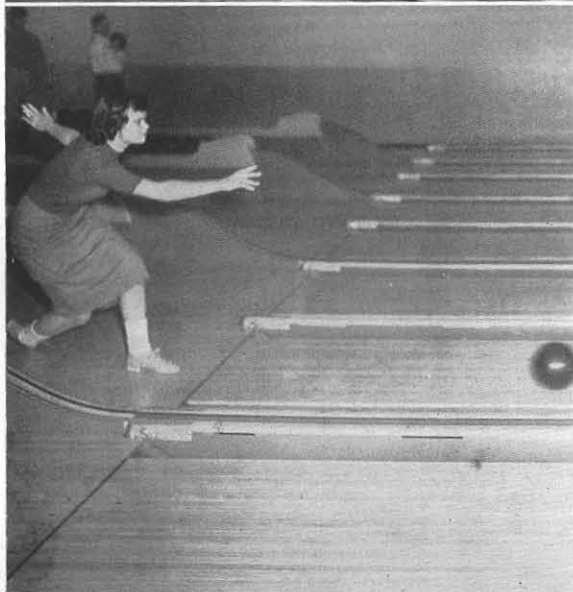
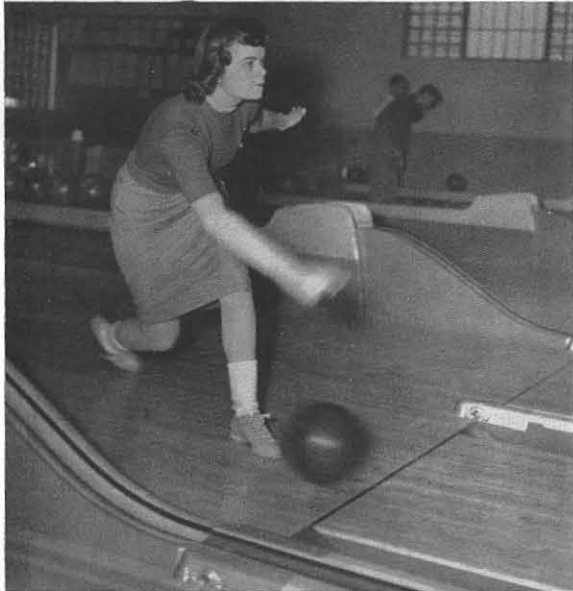
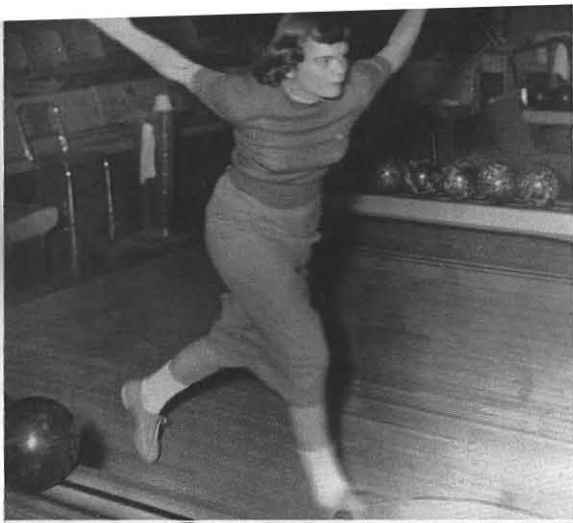

bowling

"Strike!" And a gasp is heard. Another happy face is seen as improvement is evidenced among the bowlers. Voelkers is the place where the art of hitting the ten pins is taught from A to Z, under the capable coaching of Miss Roach. There goes a ball — watch those pins fall!

archery

Swish — ! There goes an arrow, and the archery devotees are preparing again for the Columbia Rounds to be played off. "No use shedding tears," Miss Spaulding reassures the novices as they miss the target completely. "Better days are coming!" And they are with practice. Advanced archers are out to beat records, and under the coach's tutelage someone's sure to do it soon.

square dancing

"Square you sets, ladies!" A familiar phrase to "graduate" square dancers. This course includes square dancing and any other native folk dances which may catch the hooper's fancy. Going to a square dance? Find one of these dosey-do experts. Satisfaction guaranteed!

Here's how it's done!



For the bull's eye . . .



Spin your partner.

What's the score?





hungry five



Seated—Fran Ciurczak, Charlie Mussen; Standing—John Bruno, Carl Toth, Dave Bening, Don Zimmerman.

Vocal . . . instrumental . . . blending of musical tones — 16th Century lyric or 20th Century jazz.

The madrigals "sing and chant" the merry verses of Carew and Suckling at concerts. The Hungry Five, who do so well in providing musical interludes at basketball games, furnish appropriate music at school dances.



madrigals

Stan Wieczorek, Ken Downey, Louise Weldin, Betty Basinski, Joan Gerstmann, Anita Llamas, Estelle Spanos, Charles Wallace, Paul Manke.



Seated at piano—Estelle Spanos. Standing—Joan Gerstmann, Louise Weldin, Betty Basinski, Anita Llamas.

girl's quintet

Young people who like to sing . . .
a song on the lips, a smile in the hearts
. . . airs . . . close harmony in four tones.
Both the male and female groups fill this
description and please the listeners with
entertaining music pleasantly presented.



Left to Right—Stan Wiczorek, Ken Downey, Chuck Wallace, Paul Manke.

male quartet



Charlotte Goetz twirls flaming baton.

First Row—Sue Fisch, Betty Olson, Flavia Marra; Second Row—Dorothea Wlodar, Velma Boyles, Kay Walker, Sue Rosenberger, Laurie Weaver, Connie White.



gun team

band

Strike up the band!

Flashing orange and black . . . gleaming instruments . . . shimmering white satin and gold of the drum majorettes and drill team . . . the steaming atmosphere of a basketball game . . . hoarse shouts . . . yea State! . . . here comes the parade . . . calisthenics about swirling silver batons . . . clashing cymbals, stirring at the game, poignant at graduation . . . the band!



Joseph Wincenc, Conductor; First Row—John Bruno, Marilyn Coultons, Barbara Pickup, Pat Donovan, Ernie Stakowski, Anne Estey, Phyllis Bragan, Beverly Price; Second Row—Carol Kuhn, Gertrude Magliola, Norma Younghanse, Theresa Wist, Rachel Turner, Barbara Bailey, Harriet Brott, Sally Williams, Diane Bixby, Ann Marvin, Dorothy Ordway, Janice Becker, Ray Brodzik; Third Row—Jean McKay, Marilyn Stady, Jean Tomczak, Elisa Schweikhard, Ilene Mose, Paula Wolff, Peter Macris, Carol Lux, Joyce Marean, Carol Easely, Janet Popp, Ted Stubbs, Anna Cady, Edward Cole, Dianne Johnson, Jean Rounds, Fran Ciurczak; Fourth Row—Dave Benning, Joe Manzella, Joe Gennuso, Jackie Blasberg, Alice Wood, Bob Altman Herbert Ahlers, Clifford Waugh, Robert Braun, Timothy Hunt, Donna Wilson, Marcia Tallman, Clara Benedetti, Evelyn Sharo, Ronald Myers, Milton Boyarsky, Don Zimmerman, Don Strobl, Roy Hartenstein, Carl Toth, Lawrence Prashaw, Howard Welker, Carl Monahan, Henry Cameron, Doris MacArthur, Joan Metselaar, Charles Chesbro.

drill team



First Row—Marie Sasala, Jeanne Gocher, Harriet MacDonald.
Second Row—Jenny Pitirri, Mary Ann Gotte.

Time and time again, the big brass band with the heart of gold has shown its willingness to make many contributions to the community life — the concert for crippled children, the performance at Kleinhans on Red Feather Night, Spring Concert.

The contagious enthusiasm of the members of the band and their director, Mr. Wincenc, help the organization to fulfill its major function — that of providing the students at State with the spirit to win in work and play.



First Row—Hester Hyde, Margaret Gilbert, Lorraine Julian, Angeline Cicero, Marjorie Clarke, Frank Webster, Director; Florence Nenni, Norma Willingdon, Jane Santer, Rhoda Peck, Phyllis Hoffman, Joan Yates, Ruth Schillinger, Sylvia Stefanik, Marilyn Woodard, Shirley Schmitt; Second Row—Carol Hengel, Wilma Hachten, Olive Williams, Donna Johnson, Wilma Hynes, Patricia Hallman, Sandra Philblad, Carol Bettcher, Pauline Pawlak, Joan Lynch, Helen Neuendorf, Catherine Waithall, Nancy Turcott, Catherine Sirface, Barbara Leggett, Margaret Wild, Elaine Black; Third Row—Lynn Stuart, Marilyn Watkins, Bluma Serns, Marilyn Yeager, Doris Van Allen, Blanche Butler, Jane Staebell, Beth Harrington, Marion Bowman, Jeanette Hauser, Bonnie Brodnicki, La Verne Barner, Bernice Johnson, Elizabeth Lawrence, Janet Tregea, Gay Ehrich, Lorraine Burdick; Fourth Row—Elma Hardy, Marlene McDonald, Janet Hayes, Suzanne Cochrane, Margaret Mather, Ann Scheer, Helen Pope, Bea Clarkson, Patricia Andruczyk, Martha Sprusansky, Marilyn Fritz, Anna Devaney, Rosemary Tenney, Mary Lou Coleman, Sydney Hurlbut, Mary Kay Bowles, Jeanette Scarano, Alice Simon, Rheta Rubin

women's glee club

In the realm of music, the members of the Women's Glee Club are always ready and co-operative. As a result of their concentration, an infinite enjoyment and appreciation of fine music is inspired by the perfect blending of their voices. Directed by Mr. Frank Webster, the girls have weekly rehearsals with many hours of hard work in perfecting their numerous performances.

men's glee club

Under the able direction of Mr. Silas Boyd, the Men's Glee Club wins the praise of listeners throughout the year. Their varied presentations have that professional touch of color which enhances the classic musical elements.

"By magic numbers and persuasive sound," the glee clubs of State play an important part in reflecting the ever-changing musical moods.

First Row—William Tallmadge, Accompanist; Silas Boyd, Director; Clark Magner, Soloist; Second Row—Jim Guderian, Peter Macris, Harold Stahl, Lenny Testa, Bob Jordan, Roger Bard, Frank Tarzia, Joe McCabe, Jerry Dalven, John Seward, Art Terry, Sam Maisano, Bill McGinnis, Bob Kersch, Ken Buckwald, Howard Penny; Third Row—Howard Bunch, Stan Wieczorek, Paul Josephson, Fred Lyon, Don Stebbins, Jim Sears, Lowell Smith, Norman Gustavel, Donald Ehat, Bob Baker, Nick Macrides, Gary Feathers, Paul Peterson, Dick Franklin, Aldo Filipetti, Gus Holmberg, Joe DiPasquale, Pearson Bailey, Gene Piedmont; Fourth Row—Walter Cehulic, Dick Petrie, Don Zimmerman, Carl Walters, Allan Maar, Frank Farrell, Don Chase, Bill Weikel, Ted Stubbs, John Hohman, Conway McGee, George MacPherson, Merle Nichols, Dick Zeusler, Monroe Whiting, Bert Cnoklin, Chuck Wallace, Jim Steger.



symphony orchestra

In the spell of music, in the call of song, lies the key to man's delight. The Symphony Orchestra, under the direction of Mr. Joseph Wincenc, has, since its inception six years ago, engaged in playing music of high calibre.

The orchestra provides opportunities for its members and audiences to receive a greater appreciation, knowledge and understanding of musical composition through its presentations. Thus, through the pleasing harmony of its music, is attained a harmony between player and listener.

Joseph Wincenc, Conductor; First Row—Marguerite Brose, Jean Glass, Laurice Darweesch, Carol Lux, Lita Barback, Louise Weldin, Faith Alt, Charles Wallace; Second Row—June Umike, David Green, Jean Tomczak, Doris Van Allen, Sally Williams, Barbara Bailey, Richard Busse, Beverly Price, Elizabeth Brenner, Mary LaDuca, Joyce Totten, Jean Ogden; Third Row—Martin Fried, Marilyn Hopkins, Lois Epstein, Adeline Bender, Irene Karle, Jean McKay, John Bruno, Anne Esty, Joan Lexer, Janet Popp, Carol Haber, Gail Coughlin, Geraldine Notaro, Arelne Landerville; Fourth Row—David Whaley, Nancy Crayton, Mary Wahl, John Donaldson, Susan Couell, Barbara Androckitis, Dudley Field, Ronald Myers, Don Zimmerman, Joan Metselaar, Joe Kurtz, Charles Chesbro, Howard Welker, Carl Toth, Mary Smith, Margaret Dexheimer; Fifth Row—David Benning, Joseph Manzella, Katherine Shoup.



majorettes



First Row—Viola DiNuzzi, Charlotte Goetz, Captain; Marguerite Brose. Second Row—Dorothea Baker, Helen Adams, Marianne Sullivan, Frances Staudt, Betsy Sleeper, Gene Davidson.



Mr. Wincenc conducts . . .



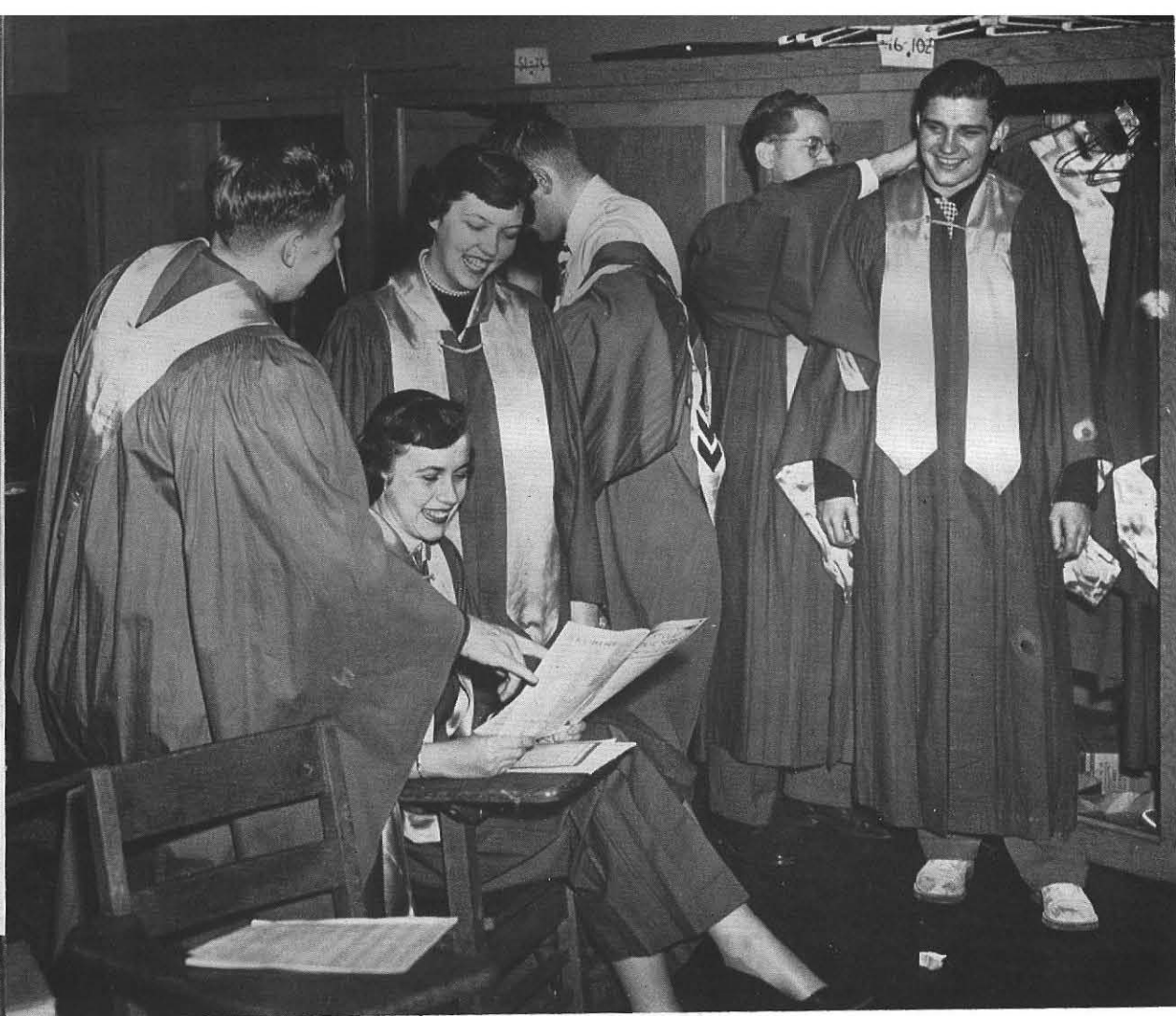

Pre-concert preparation . . .



a cappella choir



First Row—Mary Sheahan, Janet Miller, Marjorie Beck, Louise Weldin, Hilda Doerler, Carol Boyd, Lyn Watkins, Carole Sprenger, Rae Hodge, Silas Boyd, Director; Joan Simms, Diane Cuedek, Patricia MeKeon, Anita Llamas, Barbara Bailey, Rena Morcom, Kay Zimmerman, Vera Weinfurter; Second Row—Jeanne Walsh, Peg Mather, Barbara Ordway, Joan Bradigan, Sarah Johnston, Marjorie Riedel, Shirley Sylvester, Carol Funcheon, Joan Ebersole, Janice Schlehr, Carl Haber, Joyce Fleck, Sylvia Getty, Myrna Carr, Mary Lou Schmidt, Shirley Javert, Astra Zivers, Janice Bennett, Patty Parton, Ann Doran, Naomi Altman; Third Row—John Seward, Bill McGinnis, Ernie Fudala, Art Terry, Paul Peterson, Clark Magner, Bob Baker, Bob Kersch, Walter Cehulic, Don Zimmerman, Ted Stubbs, Jim Sears, Stan Wieczorek, Paul Josephson, Jim Guderian, Lenny Testa, Peter Macris, Fred Lyon; Fourth Row—Monroe Whiting, Pearson Bailey, Joseph DiPasquale, Kenneth Buckwald, Dick Zeusler, Merle Nichols, Howard Penny, Charles Wallace, Gene Piedmont, Paul Manke, John Hohman, George MacPherson, Donald Chase, Kenneth Downey, Dick Petrie, Allan Maar, Frank Tarzia, Roger Bard.

The silver-and-blue-robed students stand motionless, waiting for the baton to rise. The conductor lifts his hands, brings them down, and more than one hundred voices swell softly into the opening strains of the Alma Mater . . . Conclusion to another performance by the A Cappella Choir.

Directed by Silas L. Boyd, students in the choir have branched out into other phases of musical activity — male quartette, women's quintette, madrigal singing — along with their guest appearances with the Buffalo Philharmonic, radio broadcasts, Christmas and Spring concerts and solo work at Baccalaureate and Commencement exercises.

Yet, always, the last note of harmony is hushed, resolves to a whispery softness, and gently fades into silence. The auditorium, too, is silent until spontaneous applause breaks the momentary stillness. A gratified conductor bows . . . The program reads "Finis."

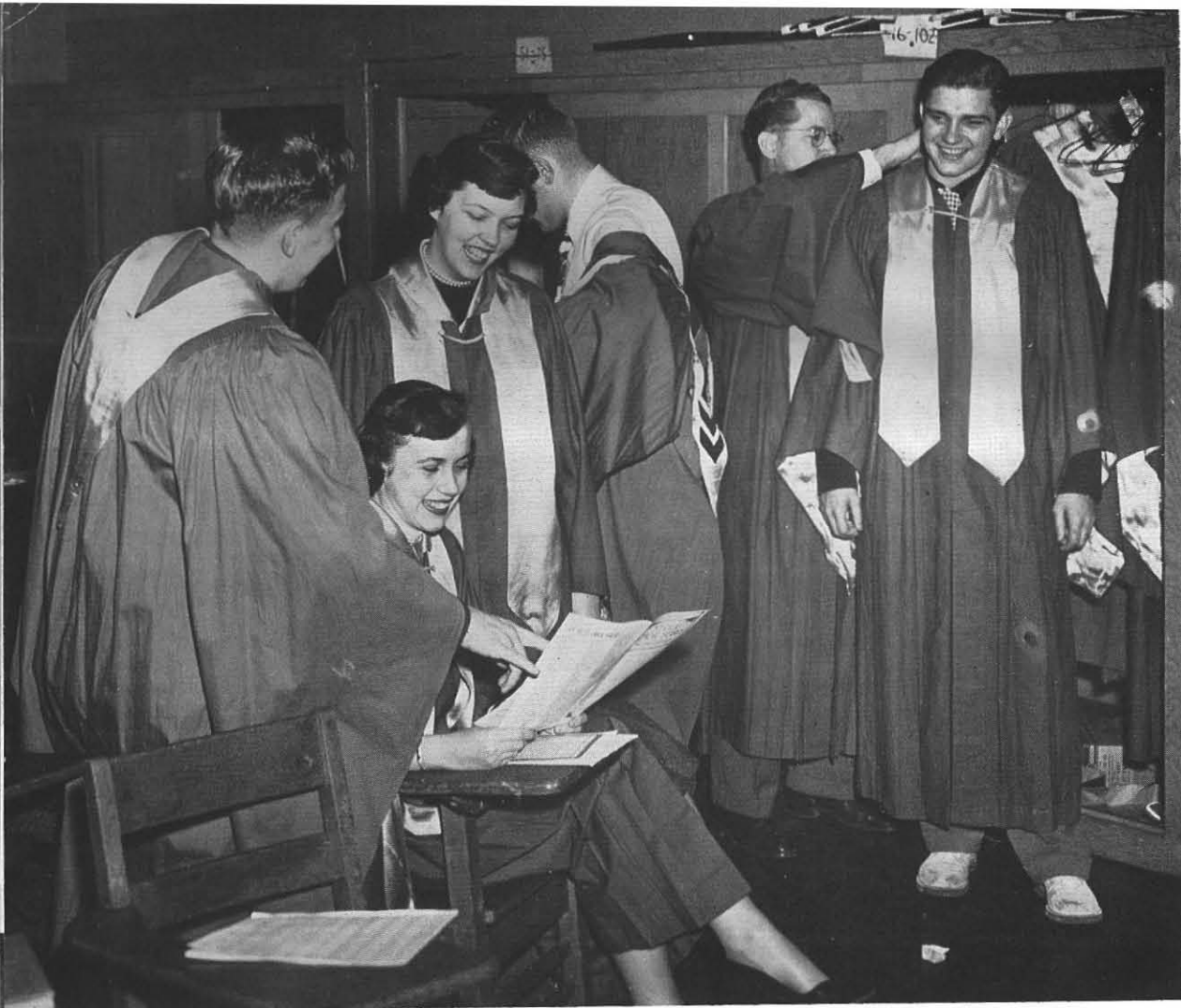

Pre-concert preparation . . .



a cappella choir



First Row—Mary Sheahan, Janet Miller, Marjorie Beck, Louise Weldin, Hilda Doerler, Carol Boyd, Lyn Watkins, Carole Sprenger, Rae Hodge, Silas Boyd, Director; Joan Simms, Diane Cuedek, Patricia MeKeon, Anita Llamas, Barbara Bailey, Rena Morcom, Kay Zimmerman, Vera Weinfurter; Second Row—Jeanne Walsh, Peg Mather, Barbara Ordway, Joan Bradigan, Sarah Johnston, Marjorie Riedel, Shirley Sylvester, Carol Funcheon, Joan Ebersole, Janice Schlehr, Carl Haber, Joyce Fleck, Sylvia Getty, Myrna Carr, Mary Lou Schmidt, Shirley Javert, Astra Zivers, Janice Bennett, Patty Parton, Ann Doran, Naomi Altman; Third Row—John Seward, Bill McGinnis, Ernie Fudala, Art Terry, Paul Peterson, Clark Magner, Bob Baker, Bob Kersch, Walter Cehulic, Don Zimmerman, Ted Stubbs, Jim Sears, Stan Wieczorek, Paul Josephson, Jim Guderian, Lenny Testa, Peter Macris, Fred Lyon; Fourth Row—Monroe Whiting, Pearson Bailey, Joseph DiPasquale, Kenneth Buckwald, Dick Zeusler, Merle Nichols, Howard Penny, Charles Wallace, Gene Piedmont, Paul Manke, John Hohman, George MacPherson, Donald Chase, Kenneth Downey, Dick Petrie, Allan Maar, Frank Tarzia, Roger Bard.

The silver-and-blue-robed students stand motionless, waiting for the baton to rise. The conductor lifts his hands, brings them down, and more than one hundred voices swell softly into the opening strains of the Alma Mater . . . Conclusion to another performance by the A Cappella Choir.

Directed by Silas L. Boyd, students in the choir have branched out into other phases of musical activity — male quartette, women's quintette, madrigal singing — along with their guest appearances with the Buffalo Philharmonic, radio broadcasts, Christmas and Spring concerts and solo work at Baccalaureate and Commencement exercises.

Yet, always, the last note of harmony is hushed, resolves to a whispery softness, and gently fades into silence. The auditorium, too, is silent until spontaneous applause breaks the momentary stillness. A gratified conductor bows . . . The program reads "Finis."





First Row—Lou Chickos, Sandy Militello, Frank Chiofalo; Second Row—Joyce Franklin, Doreen Newman, Gloria Bucella, Marcia McCormick, Sally Henry; Third Row—Mary LaDuca, Grace, Salidino, Nancy Halloran, Dottie Gerstmann, Sue Adams, Gretchen Dikeman; Fourth Row—Karl Szulgit, William Boa, Rita Tevelowitz, Dottie Rundell, Harriet MacDonal, Sidney Hurlbut, Doris LaRosa, Elaine Munter; Fifth Row—Bud Attonito, Tom Kiene, Bob Webster, Bob Flick, Ted Sturgis, Fran Sommers, Ralph Vahue Ellen Mead.

art kraft klub

Unconventional . . . original . . . full of fun! Open to all students with but one requirement — originality. Everything extraordinary, new different . . . reverse dances where girls "escort" the boys, gay, striking plaid for the organization color.

Amid hilarity and carefree merriment, a feeling of definite usefulness — OK — AKK on bulletins and notices to uphold bulletin board standards — awarding of an annual scholarship . . . Always combining gaiety with a little bit of seriousness — but not too much — and having a great time doing it — that's AKK.

Who's confused . . . ?



First Row—Bob Sharp, Spero Faklaris, Paul Del Prince; Second Row—Lee Morrissey, Rita Auerbach, Bill Hoffman, Randy Godding, Mary Jean Foley, Fran Ciurczak; Third Row—Ruth Logan Tom Nigrelli, Betsy Sleeper; Lyn Jordan, Elenie Dellas, Betty Collins, Charlotte Stanton; Fourth Row—Dick Franklin, Helen Szczesniak, Kay Jones, Vicky Vanoff, Margie Metzger; Fifth Row—Jim Zatlukal, Norma Auerbach, Estelle Spanos, Arlene Hadley, Pierre Filipetti.



First Row—Audrey Oaks, Corresponding Secretary; Marn Amy Wells, Recording Secretary; Mary Rouse, Treasurer; Harold Lofgren, Advisor; Zella May Case, Advisor. Second Row—Howard S. Conant, Advisor; Ralf Parton, President.



Texture . . . form . . . rhythm . . . line . . . typical conversation, typical activities, typical art students.

This is the Art Education Club, an opportunity for a conglomerate of humor, toil, and self-expression, as personalities, teachers, speakers, discussions, and movies are introduced to give its members better insights and knowledge in the world of art education.

Functioning primarily to broaden horizons in art for its members, and for the development of better, more efficient art teachers, this organization also helps to stimulate a more wide-spread awareness and interest in art throughout the college by its annual art auction and displays. It encourages creativity through its bizarre costume ball, which gives everyone occasion to display his own creative ability.

Art Education Club, designed to meet the needs of a specific group of students, enriches the art experiences of the student body as a whole.

art education club

New York trip . . .



membership

Dick Gubernick
 Bill Rodler
 John Hohman
 Ed Solak
 Truman Partridge
 Doralyn Boye
 Carol Scudder
 Georgette Mielke
 Marilyn Cammarato
 Joan Darby
 Tim Malone
 Velma Boyles
 Lorraine Weaver
 Sylvia Tojdowski
 Mabel Newell
 Joan Murawski
 Joe Chudzicki
 Stephanie Bower

Mary Kay Bowles
 Laurie Darweesh
 Joan Christie
 Louise Ziss
 Carmela Volpe
 Arlene Clabeau
 Mary Ann Weeks
 Lois Saehoff
 Peggy DeLamater
 Norma Barton
 Pat Goggin
 Jean Barone
 Jane Miller
 Joyce Marean
 Harvey Brockley
 Phyllis Bragan
 Harry Leigh
 Marg Meyer

Sue Plaut
 Joe Pentick
 Phyllis Seegert
 Larry Glickman
 Ross Zabitz
 Pat McKeon
 Kay Aloian
 Maxine Bennett
 JoAnn Matuszewski
 Edward Kish
 Homer Palmateer
 Ruth Schillinger
 Marilyn Calkins
 Dorothea Baker
 Dolores Socci
 Phyllis Mellerold



The auction . . .





First Row—Dick Schotts, Marlene Melamed, Mike Carbone, Dclores Socci, Laurie Darweesh, Mary Makowski, Marn Amy Wells; Second Row—Earl Linderman, Bob Miller, Ralf Parton, Zane Sohmer, Marcia Regent, Tom Sepe, Ed Kish, Francine Rys, Jim Gervan.

fabs

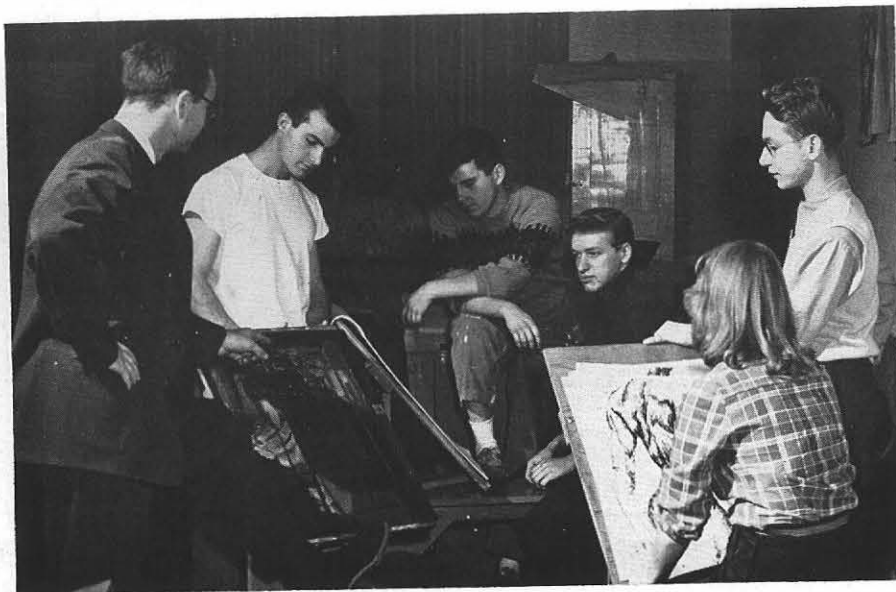

Self-improvement — the dedication and ultimate goal of every member of this inspiring group.

FABS is truly State's Fine Arts group and lives up to its name — "Fine Artists of Buffalo State."

Discussions and constructive criticisms of their own art work provide an opportunity for the development of a more keen artistic sensitivity in the members of the group.



First Row—George Forfa, Robert Sharp, Frank Florio, Marn Amy Wells; Second Row—Joyce Day, Mary Rouse, Jean Barone, Mary Ann Weeks.

Striking representations . . . colorful dramatic exhibits . . . effective, informative displays . . . strong visual sense of creative members . . . inter-college exchange . . . work and progress through vivid opportunity for self-expression.

Corridors become a visual display of art works and teaching aids of varying degrees and extensive range. Ability combined with creativity is the essence of this dynamic committee.

exhibition committee



First Row—Leona McNulty, Phyllis Bragan, H. Lofgren, Advisor; Mary Rouse, Joyce Karean, Frank Florio; Second Row—Joe Pentick, Bob Case, Bob Sharp, Otto Jiskra, Advisor; Julius Hubler, Advisor; Harvey Brockley.



First Row—Advisory Council; Clarence Cook, Advisor; Jim Lian, Bob Kelsey, Dan DeKimpe, Harold Steffen, Advisor. Second Row—Joe Chudzicki, Bob Wood, Jack Brueckman, Dave Schmidt, Al Thompson.

industrial arts club

Saws buzzing . . . hammers pounding . . . machines whirring noisily . . . fenders being straightened . . . wires being spliced . . . wheels constantly spinning.

The noise, the humming of the motors, the unending construction of projects . . . Blueprints and plans being checked and rechecked, designs and plates, creativeness and freedom of expression.

A reactivated club, purposeful, and interesting above classroom activity . . . workshop meetings . . . a chance experiment with new ideas . . .

Men interested in a particular field are given the opportunity to do what they like best — the Industrial Arts Club.



Membership, All Industrial Arts Faculty—Tom Abraham, Stan Aldridge, Stuart Andrews, Rodney Antalek, Richard Axelrod, William Bæhre, Daniel Barlow, John Bentkowski, Robert Binner, Herbert Foji, Robert K. Brown, Anthony Bonaventura, Jack Brueckman, Don Chase, David Clark, Burton Conklin, Ray Defeo, Robert Fields, Ronald Halt, Roy Hapeman, Harry Hassey, Harold Heidenreich, Robert Hopkins, Richard Hyland, John Elmer, Eugene Ireland, Robert Kaufmann, Robert Kelsey, Kenneth Kern, Louis Kietzman, James Koebehn, John Kopernik, Gary Kolloff, Otto Kraus, Richard Larson, Richard Latko, Leonard Lutomski, Arnold Facklam, Murdo MacLeod, Don Mammoser, Richard McAdoo, George McKenna, Donald McRae, Richard Metcalfe, Raymond Morningstar, Milton Mueller, Roger Mueller, David Munro, Michael O'Connell, David Paschiak, Carl Payne, William Peet, Mickey Pempsell, Robert Pfuelb, Felice Pitirri, Richard Potter, Donald Quinlan, Charles Rembold, Frank Schaffner, David Schmidt, Malachy Schuck, Donald Schutt, Cecil Scott, Robert Sharp, Gordon Smith, Robert Smith, Warren Smith, Joseph Spagnolo, David Sperry, James Steger, Richard Stublely, William Sullivan, Marvin Suttel, Henry Syrkin, Karl Szulgit, Richard Teusle, Albert Thompson, Robert Wagner, James Wanamacher, Robert Weigand, Bernard Wilder, Paul Wollenberg, Ronald Zirnheld, Edward Zuick.

science club



First Row—Irma Leake, President; Marion Tench, Jackie Burd, Vice President; Second Row—Dallas Webb, Advisor; Betty Bigelow, Treasurer; Mary Furlong, Secretary; Third Row—Ann Hannes, Olive Johnson, E. Foster Arthur, Advisor; Ann Learman, Marge Beahan, Ann Steinkirchner, Lois Smith, Lloyd Klein, Hope Hamilton, Phyllis Ruhle, Mary LaDuca, Alberta Hans.

A zest for scientific knowledge . . .
experiments . . . test tubes of phosphates
. . . Bunsen burners with yellow flames
. . . clamps . . . beakers . . . new ideas.

Interest beyond class sessions,
coupled with the growing field open to
scientific research stimulate work of
Science Club members.



home economics club

Cultivating international good will . . . fostering projects . . . working closely with the Red Cross . . . improving the Home Economics field . . . these, the aims of this large, robust organization, nationally affiliated with the American Home Economics Association.

Through access to an abundant supply of materials, the members further their quest for knowledge which assists them in gaining the vital experience that will have a significant bearing on our nation's homemaking.

First Row—Yvonne Stevens, Bonnir Bonsignore, Marie Tranka, Vice President; Margie Lacey President; Mary Jane Parish, Treasurer; Mary Jones, Secretary; Janice Williams, Barbara Pickup; Joyce Taylor, Mary Lou Sipperley; Second Row—Jeanette Merrill, Beverley McNett, Geraldine Ball, Kathy Walz, Martha Eichenger, Doris Baker, Kay Zimmerman, Carol Wessen, Shirley Sylvester, Dorothy Schutrum, Marion Schillari, Sylvia Decker, Gloria Follett, Celia Langhans, Barbara Bane, Arlene Davidson; Third Row—Flavia Marra, Carol Carbery, Dorothea Wlodar, Lois Epstein, Marion Grover, Jeanette Scarano, Eleanor Seaton, Fran Herger, Mary Twist, Carol Messing; Fourth Row—Grace Ann Aspray, Advisor; Eleanore Westlund, Advisor; Cathy Ciesla, Carol Gruon, Joan Hoffmann, Pat Davies, Jean McKay, Sue Heck, Marianne Sanders, Jeanette Ball, Francis McKeon, Josephine Ormsby, Jean Prince, Alice Wolfe, Sylvia Stefaniak; Fifth Row—Janice Becker, Mary Lou Schmitt, Peggy Kennedy, May Frankenbeck, Eileen O'Donnell, Helen Pope, Jeannette Halsey, Nancy Slinde, Marueen Kennedy, Jeanne Shoemaker, Dolores Adams, Barbara Soudan, Nancy Johnson, Joan Gurt, Pauline Benson.





First Row—Dorothy Starbuck, Joan Nugent, Marianne Nucifora, Joan Halcy, Barbara Ordway, June Rose, Martha Burlingame, Beverly Bryden, Carol Briggs, Lorraine Burdick, Grace Bartlett; Second Row—Shirley Gardiner, Liz Cavagnaro, Christine Kwiatkowski, Dolores Bald, Joan Welch, Jean Tischendorf, Rhoda Peck, Helen Bickel, Norma James, Marty Sprusansky, Helen Butzer, Fran Monoco; Third Row—Joanne Beavan, Gerry Gerner, Grace Panzarella, Kay Kent, Betty Mutka, Joan Fynn, Peggy Wild, Dorris Closs, Carol Hawkey, Julie Ciancio, Alice Horton, Pat Roberts, Jean Rauscher, Anne Williams, Shirley Wilcox, Anita Bruning, Mary Vertalino, Janet Wohlueter; Fourth Row—Ruth Kiess, Shirley Porter, Ann Stelianou, Barbara Leggett, Barbara Mann, Ann Marvin, Cathy Crowe.

Home Economists learn art of hair dressing.





First Row—Margie Wamsley, Mary Ann Gotte, Patricia Czaja, Marion Tench, President; Bernice Johnson; Second Row—Joyce Duwe, Mina Pierce, Marilyn Yeager, Edna Schild, Barbara Pleban, Marua O'Mara; Third Row—Mary Gushue, Donna Wilson, Ruth Ewart, Bluma Serns; (Not pictured—Mazie Wagner, Advisor).

psychology club

Belief in improvement and change . . . a healthy outlook toward life . . . recognition of one's abilities and limitations . . . techniques for emotional studies.

A more liberal understanding of personal drives and needs exemplifies the aims of Psychology Club members.



international council for exceptional children

Refining muscular co-ordination . . . applying speech therapy . . . perceiving auditory sensitivity . . . transferring vision to action . . . a dedication to the problem of meeting individual differences.

For the interested student, International Council for Exceptional Children offers an opportunity to study children and their problems . . . social, mental and physical. I.C.E.C. contributes not only to the teachers of tomorrow, but also to all children of today.



First Row—Dottie Milano, Flip Filipetti, Rose Marie Miceli, Janet Hayes, Laura Mitchell, Margie Fee, Renee Seaman; Second Row—Jean Hebel, Joyce Duwe, Joan Buncy, Marjorie Head, Vice President; Barbara Lang, Secretary; Jessi Boorn, Treasurer; Elma Koegel, Hermine Priceman, Vonnie Blinderman; Third Row—Betty Basinski, Alberta Ackerman, Kathleen Lempko, Elaine Darby, Isabella Foster, Jeanne Smith, Dolores Thompson, Ruth Ewart, Amy Miga, Leila Coburn, Rosalyn Klein, Joanne Susman, Gladys Wreszin; Fourth Row—Jeanne Livsey, Elsa Forssell, Carol Goldsand, Joanne Shephard, Mary Kubik, Bradley Smith, Joseph Fitzpatrick, Gerald Dalven.





First Row—Kathleen Lempko, Treasurer; Mary L. Sanchez, Mariann Stewart, Marjorie Beahan, Loraine McDonald, Edna Schild; Second Row—Joan Britt, Rita Tevelowitz, Ann Steinkirchner, Attrice Porter, Recording Secretary; Monica Sander, Stephen Kraus, President; Robert Redden, Advisor; Marilyn Yaeger, Bob Kersch, Mary Ellen Barth.

international relations club

Current events . . . the history of tomorrow . . . the inspiring interest for the International Relations Club.

Investigation . . . discussion . . . assimilation . . . the paramount objectives toward furthering knowledge and understanding of the condition of the present-day world . . . opinions based upon a background of the past by tracing today's history to its sources.

Significant are this group's sponsorship of the United Nations program for high schools, and its representation in the collegiate model U. N. and other conventions designed to promote interest in modern social problems.



Seated—Margie Wamsley, Phyllis Ruhle, Doris Schrader, Vice-President; Jackie Burd, President; Kathy Lempko, Treasurer; Standing—Clarence Ball.

foreign language club

Corresponding with students in other lands, presenting festive programs to area schools, and playing host to many inspiring speakers — these activities form an interesting and colorful part of the Foreign Language Club's program. This organization is a most worthwhile medium for gaining understanding and knowledge of the customs, ideals and pastimes of the inhabitants of neighboring and far-distant countries.

Students eager to exchange views and ideas on the art, music, politics, and culture of foreign countries find much enjoyment in the Foreign Language Club.



On Floor—William Miller; First Row—Jeanette Fusco, Anita Llamas, Mary Sanchez, Phyllis Sanders, Rheta Rubin, Rena Morcom, Betty Jardin; Second Row—Josephine Ciampa, Barbara Mullings, Joan Wight, James Queeno, Virginia Huff; Third Row—Fred Felger, Jean Gould, John Field, Joan Zynda, James Aprile, Ronald Marker, Doris Von Allen, Fred Martin, Bradley Smith, Thomas Murdock, Mona Raybuck; Fourth Row—Mary Lou Zink, Zelene De Filipps, Carole Sprenger.





First Row—Joanne Susman, Pauline Pawlak, President; Joanne Schorb, Grace Bartlett, Joanne Shepard; Second Row—Ruth Emmons, Librarian; Mary Kirsch, Carol Goldsand, Helen F. Adams, Jacqueline Emerick, Diane Bixby, Betty Garrepy, Shirley Seidel, Secretary; Shirley Klancer, Donna Johnson, Amy Miga; Third Row—Barbara Hulburt, Jeanette Kittel, Harry J. Steel, Advisor; Darlene Towers, Jane McGavisk, Barbara Collins, Program Chairman; Alberta Ackerman, Rita McMann, Helen Neuvendorf.

future teachers of america

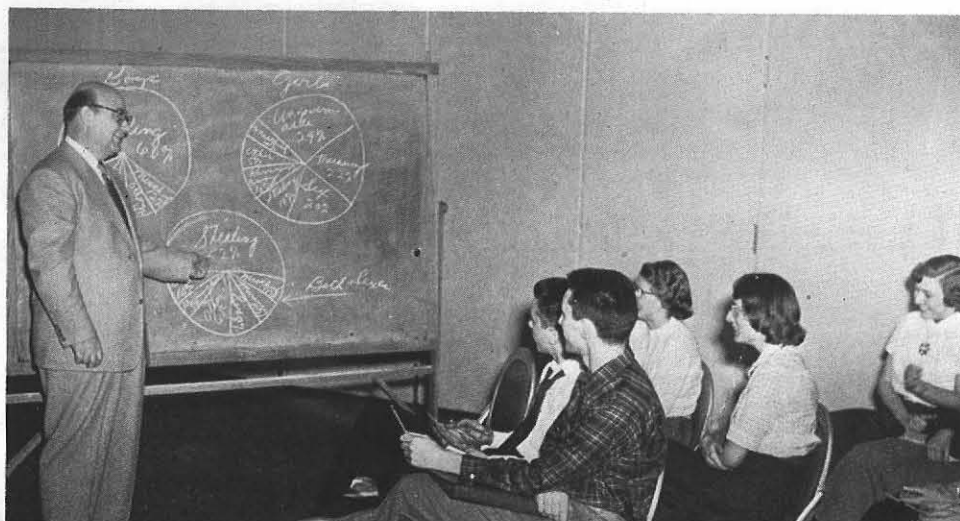

A guide to your destiny . . . Future Teachers of America! Development of leadership . . . furthering specialized abilities in the challenging field of education.

The year's program points toward a deeper understanding of the child's needs and the means of satisfying them. Purposeful and educational activities are designed to enrich the future teacher's knowledge of the history, ethics and program of the teaching profession. In F.T.A. a sincere interest plus active participation equals successful group accomplishment.

First Row—Phyllis Ruhle, Joan Kuhn, Mary Jane Vanlino; Second Row—Marilyn McClay, Rita Radwan, Janet Wohlhueter, Mary Ann Weeks, Doris Schrader, Maura O'Mara, Jean Heintz, Marilyn Robison; Third Row—Cynthia Rosenthal, Janet Trega, Doris Wilcox; Treasurer; Lois Saehoff, Trudie Fink, Elizabeth Bigelow, Marilyn Hermann, Phyllis Hoffman, Jeanette Fusco.





First Row—Mary Jones, President; Beverly Bors; Don McLoed, Ruth Emmons, Donna Wilson, Corresponding Secretary; Anna Weirs; Second Row—Isobel Lawrence, Vice-President; Dick Bieber, Dennis Doan, Jeanette Halsey, Roy Hogue, Treasurer, Margaret Kobel, Jo Ann Edgerton, Ruth Kobel, Arnold Facklam.

Seeking to develop spiritual needs so important to college students, IVCF has its program aimed toward making the scriptures a familiar part of our lives. Founded at Cambridge University, England, during the 18th century, IVCF continues as an ever-growing international religious organization.

Its members of all faiths are invited to share in weekly evening services in which the goal of prayer and Bible study is reached through discussion groups. The members are inspired to rely upon God and use His life as a standard for their own.

inter-varsity christian fellowship

Christmas for the sick . . .



First Row—Helene Schultz, Arthur Bradford, Advisor; Millie Bedient, Harriet Landres, Jeanette Nelson, Recording Secretary; Mary Gushue, Celia Langhans; Second Row—Chuck Jamison Speaker; Sam Sawyer, Betsy Champis, Shirley Cataldo, Dudley Field, Carol Lux, Donald Ehat, Jeanne Facklam, Jonathan Chorlian, Jeanette Scarano, Margaret Kattau, Charlotte Stanton.



hillel



First Row—Rabbi Justin Hoffman, Paula Wolff, Regina Heldman, Judy Nisoff, George Moscowitz, Susan Plaut, Adis Goldberg, Elaine Munter; Second Row—Audrea Walker, Debbie Rosen, Carol Messing, Sylvia Solkoff, Ronda Wertheim, Thelma Schweibel, Audrey Smith, Morris Smilkstein, Rosalyn Klein, Hermine Priceman, Marlene Fogelman; Third Row—Howard Goldstein, Arthur Lipkin, Susan Fisch, Sheila Seleznow, Rosalyn Mresse, Naomi Altman, Gladys Wreszin, Trudie Fink, Kittie Katz, Gerald Dalven, Betty Kurs, Riia Tevelowitz, Berta Simon.

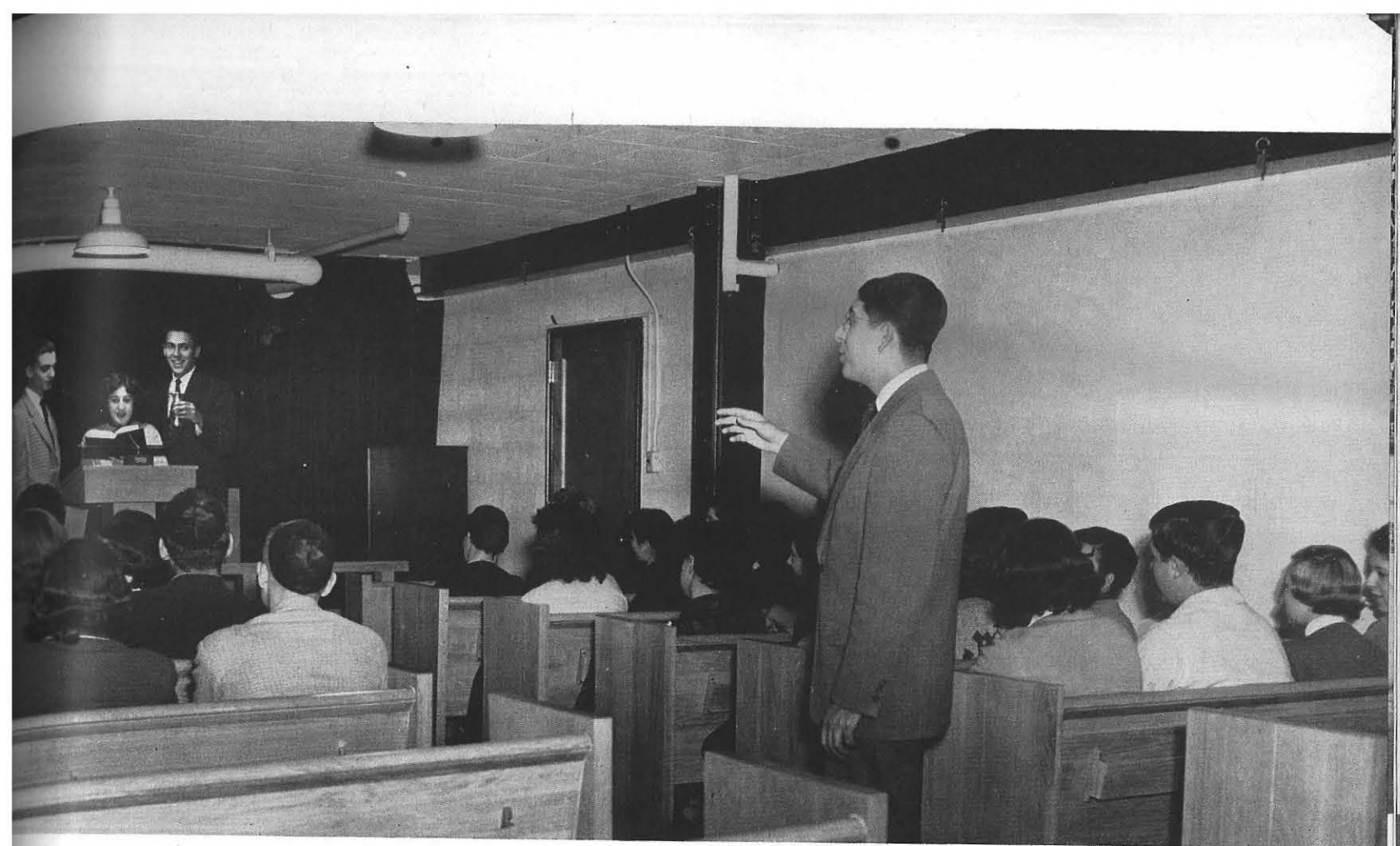

"Through Thine Own light do we see light . . ."

A phrase from the scripture interpreted by action has brought to the fore a program of integrated religious, cultural and social activities.

Student planned and sponsored Friday evening services, holiday observances, cultural seminars, delegations to conferences, inter-faith programs, inter-collegiate events, coupled with participation in campus activities have afforded a flexible medium for expressing a guiding phrase of Hillel—through faith comes understanding and productiveness.



newman club

College students humbly serving at Mass . . . soft, flickering candlelight matched by the light of devotion in young hearts . . . the communion of souls in prayer . . . Newman Club.

Here Catholic students find a guide for the development of their religious lives. Socially, through dances, parties, communion breakfasts; intellectually, through group discussions and apologetic classes; and spiritually, through rosary devotions, Masses and communion, Newman Club strives to bring its members ever closer to God.

First Row—Ann Pickert, Marcia King, Nancy Newbarth, Patricia McGrath, Virginia Crehan, Joanne McNeely, Rosemary Wahler, Second Vice President; Neil Finnegan, President; Catherine Grant, Treasurer; Helen Szczesniak, Grace Panzarella, Mary Furlong, Doris Schrader, Maura O'Mara, Janet Hayes, Second Row—Frances Sommers, Cathy Crowe, Judy Armstrong, Lois Doyle, Marilyn Conway, Loraine McDonald, Pat Fischer, Mary Ann Tirone, Eugenia Tomczak, Joan Downey, Clara Benedetti, Kathy Sieracki, Patricia Sudyn, Mary Ann Bevilacqua, Sam Maisano, Mary Ann Dietrich, Jackie Coyer, Pamela Gill, Alice Horton, Rosalie Turton, Edna Schild, Sarah DiNatale; Row Three—Sally Page, Marlene Heil, Richard Lutz, Paul Manke, Edward Paupst, David Cutting, Francis Irr, Mary Ellen Moran, Edwin Lyons, Joan Dirr, Eileen O'Donnell, Cathy Silliman, Marlene McDonald, Diane Reinecke, Mary Ann Klem, Kathy Zimmerman, Pat Loftus.





First Row—Alice Posluszny, Mary Lou Schmitt, Barbara Hick, Sheila Coyle, Sally Rooney, Barbara Schweichler, Betty Ward, Maxine Bennett, Geraldine Heller, Ernie Fudala, Helen O'Leary, Mary Louise Piazza; Second Row— Laurie Jakubowska, Eileen Usiak, Joan Haley, Alberta Hans, Norma Sherman, Carol Geiger, Frances Breen, Advisor; Mary Lou Augustine, Recording Secretary; Reverend Harrington, Chaplin; Leonard Testa, First Vice President; Marjorie D'Arcy, Corresponding Secretary; Julia Piquette, Advisor; Jerry Ball, Mary Ann Kramer, Marion Ek, Mary Ann Gilbert; Third Row—James Steger, Pat Hallman, Jackie Funk, Grace Saladino, Victor Burgio, Joseph Grande, Mary Vertalino, Gloria Bucella, Elizabeth Amicone, Sue Cochrane, Mary Jean Foley, Kathleen Lempko, Anne Larkin, Bernie Arendt, Joanne Szczepanski, Barbara Pleban, Esther Ceterski, Christine Bugala, Mary Kirsch, Betty Assaf, Joanna D'allessandro, Mary Jane Rowe, Rosemary McLaughlin, Martha Sprusansky, Doris Oilver, Jeanette Kittel, Joe Pentick; Fourth Row—Joy Yondt, Mary Conway, Judy List, Mary Koch, Phyllis Ruhle, Marcia McCormick, Marion Bowman, Eugenia Ondak, Marilyn Jenzen, Joan Lynch, Phyllis Hoffman, Betty Basinski, Thomas Murdock, Ruth Schillinger, Joan Fynn, Judy Kinghorn, Carole Healy, Jean Zalenski, Nan Durkee, Chris Ross, Pat Foley, Myrna Carr, Mary Kubik, Steve Lenard, Clarence Ball, Ronald Zirnheld, Ronald Halt, Dave Pasciak, Marvin Suttel, Kathy Ciesla.



Rosary hour in Interfaith Chapel . . .



Tuesday night Vespers . . .

"Design for modern living" . . . the theme of S. C. A. Its development is built about the many social and religious activities of the year. Once a month, worship services, suppers, and discussions on vital subjects comprise the meeting.

Spiritual fellowship can be sought through social experiences. Squirle State Fair, and weekend retreats sponsored by S. C. A. complete a year of fruitful experiences for a group which has grown spiritually as a result of their congregation.

Standing—Peter Macris; First Pew—Barbara Pickup, Rhoda Peck, Gail Austin, Marilyn Martin, Kenneth Hoedt; Second Pew—Virginia Wright, Jeanne Gocher, Dorothy Eyring, Carolyn England, Jean Tischendorf, Helen Bickel; Third Pew—Marilyn George, Kathryn Jolls, Elizabeth Lawrence, Mina Pierce, Mariann Stewart, Nancy Tucker; Fourth Pew—Helen Halstead, Joan LeFevre, Josephine Scofield, Barbara Dills, Doris Schneegas; Fifth Pew—Sariann Morris, Shirley Schmitt, Joanne Beavan, Phyllis Trenburth, Fred Felger; Sixth Pew—Beth Sexsmith, Shirley Walton, Winina Smith, Ivi Ajango, Charlotte Schweitzer, Marguerito Brose.





First Row—Pat Mertens, President; Louis Spelich, Advisor; Marilyn Stady, Secretary; Rose Lopp, Vice President; Second Row—Arlene Miles, Mary Jane Wickham, Jean Johnson, Norma Willingdon, Cleo Boyles, Lorraine Julian, Diane Bixby, Joan Yates; Third Row—Donna Johnson, Carol Talbot, Phyllis Mead, Ilene Mose, Mary Ellen Barth, Elma Hardy, Lois Young, Bunny Evans; Fourth Row—Erma Wuzum, Beverly Decker, Jane Staebell, Jeanette Hauser, Patricia Hunter, Beverly Bryden, Loretta Paul, Mary Jane Parish, Mary Johnson; Fifth Row—Joyce Duwe, Ruth Ewart, Doris Frey, Gloria Ridsen, Wilma Hynes, Marion Tench, Kay Kent, Judy Johnston, Norma Gerhart, Jane Santer; Sixth Row—Lowell Smith, Jack Morse, Jim Fleming, Bill Weikel, Joan Simms, Howard Welker, Beth Harrington, Bob Lewis, Peggy Metzler, Babe Cordes, Cora Dechert, Janet Tregoea.

student christian association



casting hall

Seated—Ann Willats, Margie Fee, Shirley Williams, Lois Schraffran, Grace Traynor, Annette Saele, Elizabeth Stratos, Elaine Munter, Mary Ann Brookler, Marlene Fogelman, Elenie Dellas, Marion Tench, Jan Arbiter, Jean Morrison, Virginia Abel, Jean Pierotti, Richard Lautz, Frances Farrell, Arlene Jankowski, Pat McKeon, Marie Gehrt, Eilleen Usiak, Carol Gerger, Marveen O'Mara, Theresa Szot, Edna Schild, Alice Newbold, Morag Noble, Patricia Bruce, Ruth Myers, Arnie Johnson, Marion Ek, Hermine Priceman, Frank Irr, Harry Ausprich; Standing—Beverly Bares, Elma Hardy, Marveen Sheridan, Milton Buder, Shirley Schmitt, Marlene McDonald



Nancy Tucker, Mary Kay Parkes, Doris La Rosa, Joan Haley, Donna Johnson,
Dolores Adams, Pat Wood, Helen Szezesniak, Sally Rockwood, Kay Zimmerman,
Eileen McCormac, Mary Lupo, Virginia Wright, John Hohman, Jane Miller, Joan
Gardner, Edwin Lyons, Jean Johnson, Jim Steger, Ruth Schells, Margaret Mather,
Judy Johnston, Janice Bennett, Rita Loos, Gail Harris, Marjorie Beck, Allan Maar,
Liz Twitchell, Liz White, Graham Miller; On Ladders—Diana Pares, Sue Rosen-
berger, Loraine McDonald, Babs Cordes, Maxine Bennett, Peggy DeLamater,
Warren Smith, Merle Nichols, Betty Blair, Evelyn Scharo.



"Did you write this?"

The Corn Is Green, Act I, Scene II

casting hall

Houselights dim. The footlights brighten to create mysterious patterns on the heavy folds of maroon velvet which part to reveal the opening scene of another Casting Hall production, introduction to the romantic world of drama, real or fantastic.

And across the stage may mince a Gainsborough figure from an 18th century comedy of manners, or stumble a tatterdemalion idealist from the pen of Saroyan, or the Children's Theatre group may wend their lighthearted way through a Thurber fantasy with Casting Hall crews in attendance.

Whatever the vehicle, Casting Hall members have long known the secret of successful achievement—cooperation, and coupled it with an experimental theme.

"My Heart's in the Highlands"

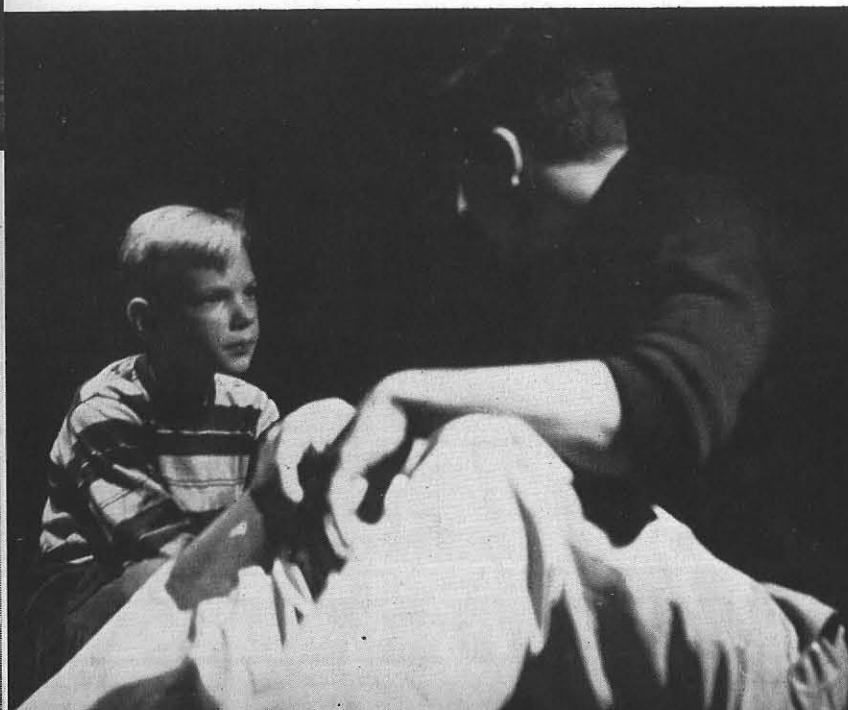



First Row—Ralph Smith, Advisor; Mina Goosen, Advisor; Joe Lewis, Lorraine Beyers, Elaine Black, Jim Gervan;
 Second Row—Diane Cuedek, Harry Ausprich, Ann Sanders, David Cutting, Kay O'Connell, Laurie Jakubowska,
 Al Rosati, Barbara Sue May, Ellen Wall, Joe Grande; Third Row—Julia Sher, Mary Ann Smith, Ralph Dykstra,
 Art Werner.

Committees and crews . . . acting and directing . . .
 costuming . . . lighting . . . staging . . . make-up . . . publicity
 — with the cabinet functioning as a single, enterprising unit,
 encompass this energetic organization. Each committee
 member, behind or before the scenes, learns that he is an
 important cell in the huge mechanism involved in play produc-
 tion. Thus, if experimentation is the them, then cooperation
 is the keynote of Casting Hall's success.

"School for Scandal"





First Row—Pat Sansone, Charlotte Goetz, Nancy Gruneisen; Second Row—Sally Sturm, Marilyn Stady, Joyce Mooney, Rosemary Herrmann, Suzanne Gup, Sue Butler, Joanne Susman, Margie D'Arcy; Third Row—Millicent Levine, Jean Waterstrat, Shirley Novier, Barbara Leggett, Evie Scherer.

panhellenic association



Governing body of Greek letter sororities . . . representation from all sororities . . . inter-sorority co-operation . . . orientation parties for women interested in rushing . . . Panhellenic Sing, proceeds for philanthropic use . . . sharing of ideas . . . discussions regarding rules . . . Installation Banquet . . . award for scholastic success . . . Panhellenic Ball, climax of social life.

Through the Panhellenic Association, sororities have met on common ground for the purpose of maintaining the high caliber of intersorority relationships.

Officers of panhellenic council

First Row—Vera Weinfurter, President, Pi Kappa Sigma; Joy Fay, Treasurer, Alpha Sigma Alpha; Second Row—Florence Kuczma, Recording Secretary, Alpha Sigma Tau; Joan Devine, Corresponding Secretary, Delta Sigma Epsilon.

A co-ordinating body for State's fraternities . . . organizing rush parties . . . establishing rush rules . . . promoting inter-fraternity sports . . . sponsoring social events.

Representative of each fraternity, co-operation and worthiness is the challenge set up by the Council. Thus, in regulating the government, sports and social life among the fraternities, the Inter-Fraternity Council has achieved its purpose of becoming a brotherhood among brotherhoods.

First Row—Frank Chiofalo, Delegate; Milton Mueller, Delegate; Second Row—Robert Binner, Vice President; Robert Lamp, Secretary-Treasurer; Jack Brueckman, Delegate; Howard Welker, Delegate; Third Row—Manny Widman, Delegate; Fred Lyon, Delegate; Bud Attonito, Delegate.

inter-fraternity council



Loyalty to purpose . . . enduring friendships . . . aspiring to develop characters . . . seeking the "alpha" of its members . . . attaining co-operation to achieve success . . . Fireman s Ball . . . practice to attain precision . . . Alphaquade.

The red . . . sympathy and service . . . the white . . . high hope for the future . . . Jacket Day and welcoming the new . . . Alumnae Party for renewing the old . . . the Gold, fifty years as a national group . . . the Silver, twenty-five years at Buffalo . . . Valentine Day and Sweetheart Dance . . .

Rewarding two members who have excelled in their efforts . . . putting the last touches on the Moving-Up-Day float . . . summer cottage for pleasure and building closer ties . . . for a well-rounded and purposeful life, at college and beyond . . . Alpha Sigma Alpha.

alpha sigma alpha

First Row—Lyn Jordan, Evie Scherer, Elizabeth Ulrich, Doreen Newman, Lee Jenkins; Second Row—Elenie Dellas, Kathy Zimmerman, Georgia Chamberlain, Maddie Jennings, Joan Allen, Joan Panko; Third Row—Fran Sommers, Cathy Crowe, Barbara Berry, Betsy Sleeper, Mary Hayes, Carol Funcheor, Marge Grotzka, Ruth Krauss.





First Row—Alice Kammire, Dottie Milano, Pat Fischer Candy Gros, Gloria Bucella; Second Row—Doris Schrader, Marcia McCormick, Margie O'Keefe, Sally Blaufuss, Nancy Wright, Sydney Hurlbut; Third Row—Jane Staebell, Jeanette Hauser, Bonnie Brodnicki, Marion Bowman, Norma Younghanse, Dorothea Baker, Jean Tischendorf, Norma Auerbach.

First Row—Ann Pickert, Joan Grannis, Secretary; Second Row—Carol Ruth Logan, Pat Sansone, President; Third Row—Carol Gallisdorfer, Vice President; Tinka Bridgeford, Rita Auerbach, Treasurer.



alpha sigma tau

First Row—Catherine Surface, Florence Kuczma, Norma Willingdon, Marg Kearney, Joan Dudziak, Dorloita Devaney, Marilyn Coultous; Second Row—Helen Caros, Mary Ann Jordan, Elaine Black, Betty Thomas, Joanna D'Alessandro, Alice Szalecki, Mildred McKenneth Advisor; Third Row—Sally Sturm, Lois Hilbrecht, Christine Kwiatkowski, Jean Ryckman, Arlene Mislin, Betsy Champis, Elaine Strobeck, Pauline Rossi, Muriel Langbein, Alice Wood, Stephanie Graziano.



Tau dreamtime . . . a Mothers' Day Tea . . . carnation sales . . . promotion of friendship . . . enjoyment and co-operation.

Playing Santa Claus, Alpha Taus pack boxes for the children at Pine Mountain school, adding a personal touch within each gift.

Cultural, intellectual and social development are the aims of every Alpha Sigma Tau member. These qualities are nurtured through practice of group functions.



First Row—Sally Sturm, President; Augusta Brunner, Treasurer; Agnes Gazzo; Second Row — Lillian McKenneth, Advisor; Norma Willingdon, Recording Secretary; Jean Ryckman, Corresponding Secretary; Joan Lynch, Vice President.



First Row—Barbara Leggett, Audrey Osborne, Mary Sasala, Augusta Brunner; Second Row—Thereas Scinta, Dolores Bald, Grace Digate, Jo Anne Rumberger, Marianne Sanders, June Getman, Patricia Wood, Pat Donovan; Third Row—Patricia Musgrave, Peggy Wild, Patricia Slade, Edith De Sacia, Mary Glor, Joan Fynn.

First Row—Randy Godding, Historian; Bruce Thompson;
Second Row—Gil Green, Recording Secretary; Frank
Chiofalo, Vice-President; Bob Lamp, President; Ray
DeFeo, Corresponding Secretary; Bob Wagner, Treas-
urer; Ted Sturgis, Sergeant-at-Arms; Bud Attonito,
Chaplain.



delta kappa



"Alpha—first and finest" might well be the unofficial motto of the members of Delta Kappa fraternity, Alpha chapter. For first and finest is the goal of Delta Kappa in producing men of leadership, scholarship and fellowship, schooled in the experience of campus activities—cultural, athletic and social.

College service is met through publication of the Student Directory and awarding of the scholarship. Community contribution is the Miss Varsity Contest, where the proceeds are given to the Community Chest.

The Crystal Ball, characterized by its unusual decorations, initiates the semi-formal calendar of the year. The hayride, spring party and Kampus Kapers add to the program.

This year, acting as host to a Delta Kappa statewide conclave, Alpha Chapter demonstrated the foundation upon which its motto is based.



First Row—John Gray, Ray Walters, Ray Riccaton, Larry Prashaw, John Olaschinez, Danny DeKimpe, Mike Carbone, Alex Cextra, Earl Skingley, Mal Vitriol; Second Row—George Zuydhoek, Tim Hunt, Jim Aprile, Norm Powers, Tim Malone, Gus Holmberg, Art Terry, Ernest Fudala, Don Zimmerman, Ralf Parton, Sandy Militello, Tom Abraham; Third Row—Dick Auerbach, Bill Voight, Bill Schluntz, Jim Martin, Martin Sasso, Bob Webster, Bob Flick, Pete Schriever, Jack Hailand, Brad Smith, Bob Sharp, George Moscowitz, Dan Strong, Spero Faklaris, Wally Handy, Bruce Thompson, Charles Evingham, Gerry Silverberg.



delta sigma epsilon

First Row—Pat Breen, Ellen Murphy, Joan Reiss, Mary Ann Stanton; Second Row—Rosemary Wahler, Joan Devine, Pan-Hellenic Representative; Joanne Spinner, Nancy Drewelow, Treasurer; Dottie Rundell, Recording Secretary; Pat Halloran, President; Margie D'Arcy, Junior Pan-Hellenic Representative; Helen O'Leary, Nancy Halloran, Liz Stoffel, Doris Oliver, Betty Ferguson; Third Row—Elsie Lee, Lillian Hart, Carol Riester, Mary Ann Lansill, Jean Waterstrat, Second Vice President; Beth Harrington, Dorothy Eyring, Janet Hayes, First Vice-President.



Scholarship . . . because without knowledge to interpret man's progress, an understanding of the dynamics of everyday living, and a love for what is truly beautiful, any latent talent is forever lost. Friendship . . . because to be appreciated and respected is essential to success. Leadership . . . because the world is seeking someone to follow.

These ideals provide the basis for Delta Sigma Epsilon sorority. Growth of the personalities of the members has resulted in a significant contribution to many aspects of social living. Its sponsorship of the Red Cross drive, its support of the Carville plan, and its patronage of the Seeing-Eye foundation indicate a sense of responsibility toward other human beings.

By developing qualities of community responsibility and personal integrity, Delta Sigma Epsilon strives to attain its highest ideal . . . true and noble womanhood.



Moonlight serenade at slumber party . . .

First Row—Sue Cochrane, Wilma Hynes, Madonna Shea, Diane Debs, Ann Willats; Second Row—Marilyn Cammarato, Maxine Bennett, Francine Rys, Betty Ann Ward, Laurie Jakubowska, Maura O'Mara, Kathy Moynihan, Tissie Grant, Mary Ann Weeks, Pat Jaszka, Janet Merrill; Third Row—Diane Cuedek, Margie Fee, Shirley Novier, Pat Mertens, Alice Maurin.





First Row—Jean Rounds, Acting Treasurer; Janet Popp, Nancy Gruneisen, President; Second Row—Nancy Tucker, Secretary; Barbara Lewis, Carol Geiger, Jeanette Ball, Barbara Schillawski, Vice-President.

theta sigma upsilon



Theta Chapter . . . close friendships among members . . . "the Higher Good" . . . its motto, the very keynote of its aims.

With open hearts, members band together and make their sale of tuberculosis seals a success. Motto in mind, the sisters, in their national service project for the rehabilitation of the cleft-palate child, work diligently.

Individual and group advancement through a dance, faculty-fraternity tea, and other social events make the sorority a pleasure to the members and a credit to campus life.



First Row: — Janet Popp, Jean Rounds, Jeanette Ball; Second Row; — Carol Geiger, Betty Jane Rogers, Doralyn Boye, Treasurer; Nancy Gruneisen, President; Nancy Tucker, Acting Secretary.

Who said "slumber"?

pi kappa sigma



First Row—Lois Taylor, Della Burgio, Natalie Krzywicki, Joyce Fleck, Natalie Schultz; Second Row—Julie Sher, Joan Didley, Diane Jankowski, Marilyn Stady, Ruth Schillinger, Marilyn Cummings; Third Row—Jean Peterson, Arlene Gabalski, Shirley Gardiner, Eva Kozma, Anna Mallette, Charlotte Goetz, President; Mary Renzoni, Vice President; Jean Johnson, Secretary; Eileen O'Donnell, Treasurer; Joanne Szczepanski, Corresponding Secretary; Rose Lopp, Vera Weinfurter, Jackie Burd; Fourth Row—Barbara Jaeger, Margerie Marble.



First Row—Ann Hannes, Fran Herger, Helen Geddes, Kay Walker; Second Row— Mary Jane Sullivan, Mina Pierce, Ruth Ewart, Phyllis Ruhle, Terry Szot, Marge Wamsley, Joyce Duwe, Peggy Metzler, Jeanette Hamm; Third Row—Barb Pleban, Connie Seetoo, Mary Jane Parish, Kathy Ciesla, Joanne Beavan, Marilyn Martin, Gretchen Schillke, Bernie Johnson.



"In fun and in seriousness" . . . simple and yet profound, this phrase guides the activities of Pi Kaps throughout the country.

The fun of planning and enjoying parties, dances, and other campus activities helps to bind the members of Rho chapter closer together.

But no worthwhile organization exists only for fun. Something deeper, more serious, must permeate its activities. Pi Kaps are proud of their scholarship fund, which lends money to sisters needing aid to complete their college education, and others which help needy sisters. The forget-me-not fund which helps support five Shriner's hospitals for crippled children throughout the country, is also supported by Rho chapter.

Pi Kaps feel that they have achieved a sisterhood because they have learned to work together and to play together "in fun and in seriousness."

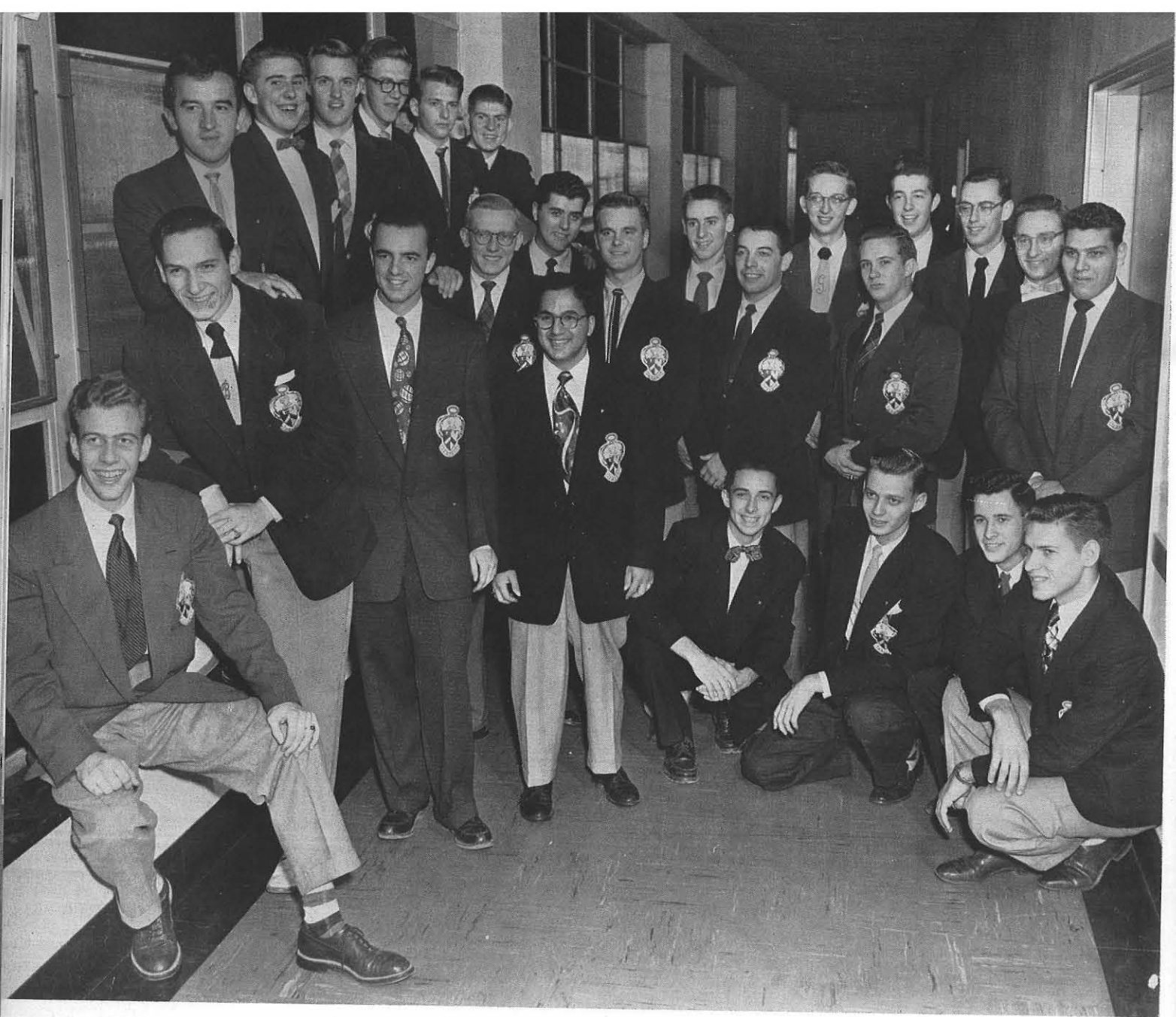

First Row—Jack Kopernick, Al Beeman, Ron Halt, Chuck Kinan, John Seward, Merle Nichols, Virgil Yannatta, Al Rasp; Second Row—Roger Mueller, Fran Ciurczak, Paul DelPrince, Dick Keeney, Felice Pitirri; Third Row—Leon Hastings, Joe Schaedel, Don Gredwick, Stan Axelrod, Hank Syrkin, Art Werner; By Window—Stan Penkacik, Fred Lyons, William Boa, Gary Barr, Dennis Doan, James Kay.

"She wears the badge of Sigma Tau . . ."



sigma tau gamma

First Row—Stan Roberts, Paul Peterson; Second Row—Jim Steger, Bob Baker, Jim Fleming, Dave Parish, Recording Secretary; Howard Welker, President; Jack Brueckman, Vice-President; Neil Finnegan, Corresponding Secretary; Kenneth Hoedt, Bill Boudreau, Bob Jordan, Steve Lenard, Ronald Franke; Third Row—Joe Granditz, Larry Vilardo, Dick Zeusler, Dave Bening, Leonard Testa, Jim Gervan, Richard Metcalfe, Bill Ray, Fred Lesswing, Lou Mazzei, Don McRae.



Royal blue and white, significant of Sigma Tau Gamma . . . aims stressing fellowship, leadership, loyalty . . . co-operation among many men to achieve one purpose . . . participation in campus events augmenting fraternity program . . . fun . . . seriousness . . . satisfaction.

Publication of Social Calendar of school events for entire college . . . formal dance highlighted by crowning the White Rose Queen . . . "Daddy" night for orphans at a State basketball game . . . recognition of scholarship through presentation of Walter B. Weber award to Industrial Arts Senior.

An integrated program with a worthwhile purpose is responsible for the outstanding character of the Sig Tau man.

sigma lambda phi

Community service . . . school participation . . . personal advancement . . . planning activities for pleasure, but always guided by seriousness — the criteria for each member of Sigma Lambda Phi.

The proceeds from the annual dance, Campus Capers, are donated to the Heart Fund. State Fair, Moving Up Day, parties, and teas help to round out the year of activity.

They help in departmental offices, aid community agencies, enjoy themselves and at the same time, benefit others.



Sitting—Trudy Shoolman, Phyllis Seegert, Carol Easley, Jackie Blasbeg, Honey Schweibel, Ann Muffoletto, Marlene Feldman, Peachy Radelli; Standing—Ronda Wettheim, Bonnie Bonsignore, Joanne Matuszewski, Carol Goldsand.



First Row—Shirley Rottenstein, Millicent Levine, President; Helene Willner, Gloria Kofsky, Treasurer; Second Row—Suzanne Gup, Barbara Lang, Betty Kurs, Recording Secretary; Muriel Bernhardt, Joanne Susman, Cynthia Rosenthal, Corresponding Secretary; Joan Rosenthal.

Preparing for dance . . .





First Row—Barbara Tait, Dolores Socci, Patricia Lester, Kay O'Donnell. Second Row—Susan Forkin: Joan Christi, Vicky Vanoff, Peggy Delamater, Marion Ek, Jeanne Walsh: Eleanor Pierce. Third Row—Carol Crist, Pat Keenan, Arlene Hadley, Joan Kuenzel, Pat Jordan, Maureen Sherdian, Diane, Dobbins, Liz Amicone, Carol Bloch.



Planning for the dance . . .

sigma sigma sigma

First Row—Joanne Bucholtz, Marilyn Mahoney; Second Row—Estelle Spanos, Claire Metzger, Carolyn McKibbin, Rita Haas, Treasurer; Joyce Mooney, President; Mary Beth Mullen, Vice-President; Linda Simpson, June Navagh; Third Row—Sue Butler, Ginger Carmichael, Dottie Starbuck, Sue Ann Kammire, Shirley Harrison, Corresponding Secretary; Pat Brown, Jeanne Lightner, Pat McMahon.



Service in white signifies the very important work of Sigma Sigma Sigma both on and offcampus. This attitude, which each member feels is primary in character development, guides the direction of their services.

A fund for poliomyelitis virus research . . . a Bunny Party in the tuberculosis ward at Meyer Memorial Hospital . . . support of an orphan . . . donation to the John Randolph Library . . . full college activity.

psi phi

The red, black and gold . . . famous "Club Collegiate" sponsoring State talent in floor show . . . memorable Jinx Burning . . . clock painting ceremony . . . sports night presentation of athletic awards . . . aims of honor, fidelity and generosity are combined to compose State's oldest fraternity — Psi Phi

By carrying out cultural pursuits as well as serving the school's interests and activities, Psi Phi has preserved it's aim — "To obtain that which is best."



Floor—Lee Moody; First Row—Dick Hyland, Dennis Allen, Thomas Ullrich, Aldo Fillipetti, Walter Cehulic, Roy Hartenstein, Elmer Sewert; Second Row—John Rogers, Ralph Rothenberg, Richard Franklin, Roger Meadway, Ted Stubbs, Manny Widman, Fritz Wolanyk, Charles Wallace, Vaj Malaggesi, Donald Walters.



Left to right—Herb Boje, Recording Secretary; Ulysses Busmalis, Treasurer; Robert Binner, President; Milton Meuller, Vice President; Austin Pempsell, Corersponding Secretary.

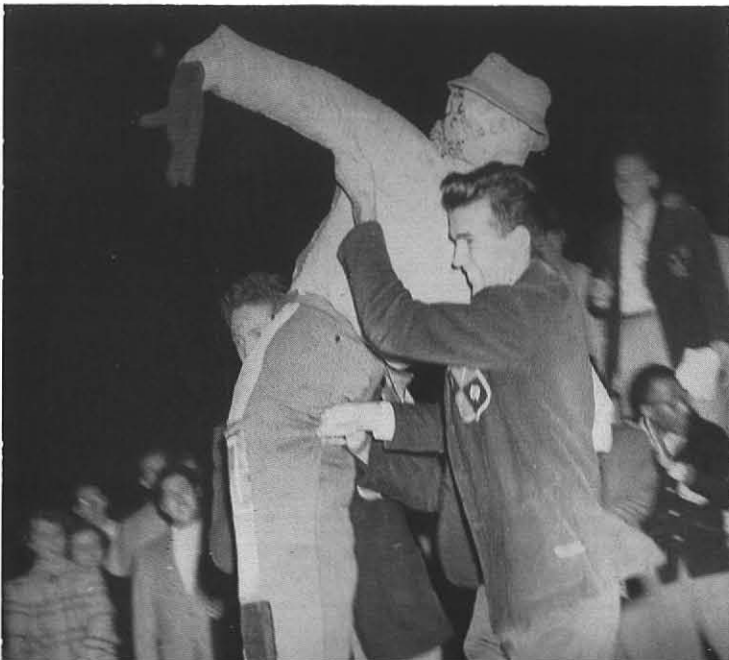

Dummy for jinx
burning, coming up . . .



First Row—Fred Lyons, Frank Florio, Bill Hoffmann, Randy Godding, Milt Boyarsky; Second Row—Ted Stubbs, Harry Hassey, Bob Kersch, Dan Crowley, Murray Smilkstein, Jim Wanamaker, Hank Syrkin, Sam Gonnella, George Forfa; Third Row—Tom Ulrich, Ed Zwick, Virgil Van Natta, Jack Hopkins, Burt Conklin, Chuck Burke, Bob Jordan, Dewey Ekdahl, Bob Baker, Leon Hastings.

Highlight on Freshmen . . . the key to Men's Campus Club's activities. The Snake Dance, first social event for Freshmen . . . Men's Freshmen Camp . . .

The first seeds of friendship and tradition are planted, carefully nurtured and allowed to blossom and reproduce in the years following; for MCC promotes growth that is both productive and dynamic.



men's campus club

residence centers council



First Row—Joyce Wright, Helen Kerruish, Vice-President; Arlene Ceterski, Secretary; Second Row—Norma Burow, Constance White, President; Pam Gill, Harriet Landers, Judy Schwartz, Joan Gardiner; Third Row—Marcia Chase, Jackie Coyer, Mary Ann Almeter, Betty Payne, Joan Welch, Joan Lilly, Carol Kuhn, Treasurer; Arlene Little, Arlene Miles.

Living with others . . . understanding the dynamics of democratic organization through personal experience . . . closer union of students.

R. C. C. and Dorm. C. have been organized to facilitate better adjustment for non-resident students both from the dormitory and residence centers. It is the network on State's campus to guide girls toward a better understanding of group living.

Liz Stoffel, Secretary; Betty Garrepy, Vice-President; Marianne Sullivan, Social Chariman; Ann Hargrove, President; Beverly Gilbert, Treasurer.



dormitory council



First Row—Margie Fee, Joe Schaedel, Alan Beeman, President; Bob Webster, Vice-President; Mary Ann Dietrich, Corresponding-Secretary; Pat Halloran; Second Row—Ted Sturgis, Nancy Halloran, Kathy Zimmerman, Diane Cuedek, Frank Chiofalo, Joan Gerstmann, Pat Breen, Art Terry, Jim Gervan, Della Burgio, Betty Ferguson.



student council

An incorporation of the ideals and principles of American Democracy . . . in one phrase the main purpose for the existence of the Student Council is outlined. Each student has the right and privilege to elect his representative to the Student Council and is encouraged to attend all open meetings.

Under such democratic conditions, it is not strange that the Student Council should play as responsible a role in the formation of our school policy as it does at the present. Its members are regarded and respected as the voice of student opinion and, as a result, they act in conjunction with the administration in the enactment of college regulations and are responsible for many other college functions.

record

State University of New York College for Teachers at Buffalo

First Row—Margie D'Arcy, Managing Editor; Rosie Wahler, Editor-in-Chief; Dave Parish, Della Burgio, Aldo Filippetti; Second Row—Doris Oliver, Joyce Fleck, Marcia Duncan, Joan Buncy; Third Row—Jeanne Gocher, Ruth Schillinger, Ray Schmitt, Wilson Gragg, Advisor; Mina Pierce, Kay Jones, Carolyn England; Fourth Row—Peggy Metzler.





First Row—Joan Gerstmann, Benjamin Gronewold, Chairman of Publications Committee; Joe Pentick; Second Row—Peggy Hartnett, Editor; Lou Mazzei, Truman Partridge, Dan Idzik.

Clatter of typewriters . . . frantic search for missing copy . . . bedlam before deadlines . . . the inevitable hole in page one . . . a nearly constant state of busy confusion . . . and finally, thirty.

Wednesday morning's inevitable cry, "Where's the RECORD?" mirrors the great interest on the part of the students in this weekly publication. Engagements, sports, feature, news . . . all students read it, in whole or in part.

In editorial strength, in news value, and in journalistic rating, the paper has made great strides in recent years, receiving a first-class rating in national competition.

Along with student opinions, and creative endeavors of the student body presented in the most attractive and readable style possible, it is capturing the expansive mood of the college by providing a bigger, better, more professional newspaper.

First Row—Ed Lyons, Ed Kish, Sylvia Tojdowska, Mary Jean Foley, Sherwood Smith, Jan Arbiter; Second Row—Pat Hartke, Dick Lautz, Alice Posluzny, Joy Yondt, Jennie Pifirri.





First Row—Tom Nigrelli, Pat Andrzejewski, Editor-in-Chief; Murray Smilkstein, Ginny Lamphier, Marjorie Wamsley, Kathy Jolls; Second Row—Myra Schechner, Information Editor; Norma Younghanse, Nancy Edmunds, Mary Jane Wickham, Diane Debs, Betty Raub, June Oliver, Literary Editor; Jean Hebler.

handbook



What happens when . . . What should I do if . . . Where do I go for . . . Where can I find . . . ?

Every fall, the incoming freshmen ask the same questions.

In order to acquaint new students with life at State, to aid them in understanding State's traditions and advancements, and to answer their many questions, the Handbook is published annually by the student body.

elm leaves

First Row—Pat Fisher, Joanne Susman, Marcia Regent, Vincenza La Bella, Editor; Patricia Gilbert, Make-up Editor; Meta Norenberg, Advisor; Second Row—Betty Garrepy, Charles Alessi, Associate Editor, Mary Lou Augustine.



Seeing his name in print cannot be matched as encouragement to a young author or poet. "Elm Leaves," the college literary anthology, has a distinct function in the cultural education of State students. The keynote is variety: essays and short stories are interspersed with poetry, seriousness with frivolity, reality with romance. The result has been that "Elm Leaves" provides a significant aesthetic experience for the entire student body.



elms

The "Elms" is more than just a book of photographs and printed words, more than a record of school activities occurring during the year.

To the students, the "Elms" becomes a significant reminder that another school year has been completed. To the alumni, it is a book of sentiments—reminiscent retrospective of happy, carefree days which can never be forgotten. To its staff members, the "Elms" is the result of planning, toil, accomplishment, and satisfaction.

To the person who has never been a student at State, the "Elms" is a story of college life symbolized by the result of a highly integrated organization. The pages unfold for him the various activities, the many organizations, the friendliness which is the essence of our campus life.

business

Dan Idzik, Lyn Watkins, Jennie Pitirri, Alice Posluszny, Mina Pierce, Carol Funcheon, Nancy Gruneisen.



editorial

Seated—June Truesdale, Advisor; Walter Greenwood, Advisor; Lois Taylor, Business Manager; Marge Grotzka, Editor-in-Chief; Frazer Drew, Advisor; Norman Truesdale, Advisor; Standing—Jim Steger, Associate Editor.



photography

Ed Lyons, Joe Pentick, Photography Editor; Ed Kish, Maxine Bennett.

art

First Row—Charlotte Stanton, Howard Ellsworth; Second Row—Joe Pentick, Art Editor; Marlene Linderman, Earl Linderman.





directory

First Row—Mary Jean Foley, Nancy R. Wright, Grace Saladino, Don McRae, Directory Editor; Barbara Schweichler, Maura O'Mara, Edna Schild, Betty Ward.

typing

Edith DeSacia, Typing Editor; Janet Popp, Jeanette Ball, Rhoda Peck, Susan Couell.

literary

First Row—Janet Merrill, Janet Popp; Second Row—Dan Idzik, Rita Tevelowitz, Associate Literary Editor; Joy Yondt, Sylvia Tojdowska; Third Row—Dick Lautz, Margie Fee, Diane Cuedek, Laurie Jakubowska, Literary Editor.



sports

Truman Partridge, Men's Sports' Co-Editor; Jan Arbiter, John Covert, Men's Sports' Co-Editor; Pat Fischer, Joan Gerstmann, Women's Sports' Editor; Mary Lou Augustine.



chi alpha pi



First Row—Marcia Thompson, Shirley Brown; Second Row—Don Nolder, Norm Johnson, Edward Koch, Norman Weaver, Advisor; Lester Mason, Advisor; Don Bailey, Steve Jarlenski.

"Yesterday builds tomorrow . . . elected members having a special interest in, and an aptitude for, the analysis of past and present history.

Discussions . . . lectures . . . different points of view on different problems facing the world . . . deeper understanding of social and economic groups in other nations.

In this way, by realizing the character and history of different peoples, the members gain an added insight into the problem of reaching agreements with foreign countries and become aware, active and thoughtful citizens.

First Row—Geraldine Notaro, Maxine Ginsberg, Janet Merrill; Second Row—Patricia Wood, Elizabeth White, Shirley Brown, Secretary; Norman Johnson, Vice-President; Norman Weaver, Advisor; Ed Koch, President; Steve Jarlenski, Treasurer; Lester Mason, Advisor; Marcia Thompson, Jeanette Hamm, Nancy Wright; Third Row—Phyllis Ruhle, Frank LaDuca, Jim Gervan, Paul Krauss, Jerry Dalven, Frank Tarzia, Gene Reville, Don Nolder, Fred Potter, Don Bailey, Ken Downey, Steven Krauss, Sam Maisano, Ronnie DiVito, Al Pierro.





First Row—Janet Merrill, Mary Gushue, Pierrette Greff, Barbara Prudom, Treasurer; Second Row—Liz Stoffel, Vice President; Mary Cochnower, Advisor; Rita Haas, Faith Alt, Joanne Susman, Kittie Katz, Historian; Audrey Oaks, Vincenza LaBella, Secretary; Meta Norenberg, Advisor; Third Row—Joyce Marean, President; Susan Plaut, Mary Furlong, Joan Rosenthal, Joan Schwartz, Patricia Szymesyk, Jeanne Facklam, Regina Heldeman.

chi delta phi

Chi Delta Phi . . . honorary literary sorority . . . interplay of words . . . student criticism and evaluation . . . experimentation . . . developing new techniques for expression . . . analysis of great literature . . . literary publications . . . guest speakers . . . meetings with other college and literary groups.

Chi Delta Phi, with its growing membership and importance, is a stepping stone to fine literary achievement.



Studyin literary achievements . . .



First Row—Mary Ann Lansill, Carol Green, Historian; Shirley Wilcox, Elizabeth Mutka, Mary Jones, Dorothy Starbuck, Patricia Halloran; Second Row—Marie Tranka, Recording Secretary; Polly Spedding, Editor; Jeanne Lightner, Treasurer; Beatrice Neudeck, Joan Meidel, Librarian; Dorothy Baltzly, President; Marie Falloon; Third Row—Jane Lanseadel, Joanne Spinner, Chaplain; Alma Roudebush, Advisor; Ruth Buddenhagen, Advisor; Elizabeth Cavagnaro, Jeanne Hotchkiss, Marie Shaw, Corresponding Secretary; Pat Stinson, Vice-President; Alice Horton, Margie Lacey.



Checking sources for professional materials . . .

phi upsilon omicron

The zenith for Home Economics students is Phi Upsilon Omicron, dedicated to expanding and promoting Home Economics and the intellectual and professional development of its members.

Scholastic record . . . professional ability . . . qualities leadership . . . the criteria for membership. By maintaining a Bureau of Institutional Materials as a library reference, Phi Upsilon Omicron renders a valuable service to student teachers and alumni.

epsilon pi tau

An honorary and professional fraternity . . . research . . . an opportunity to become acquainted with outstanding personalities of the profession.

Semi-annually, outstanding Industrial Arts Students gain admittance to Epsilon Pi Tau to further aid them in securing a broader concept of their vocation.

At the Industrial Arts conference, their talents and ideas are combined to make the fraternity a working success.



Reviewing ritualistic service . . .



First Row—Cecil Scott, Vice-President; Bruce Thompson, President; Robert Wood, Secretary; Edward Metz, Paul DelPrince, Walter Westphal; Second Row—Leonard Lutomski, Daniel DeKimpe, Otto Kraus, Robert Wagner, John Pykosz, William Sullivan, Bernard Wilder, Milton Mueller, Rodney Antalek, Robert Weigand, Donald Ronald, Jack Brueckman.



Kappa Delta Pi . . . national honorary Education Society . . . service for the cause of Education . . . sincere professional interest . . . scholastic success in college . . . Junior and Senior membership . . . compiling Dean's list . . . sponsoring Dean's Tea for recognition of student achievement . . . additional work for Butler library in order to serve entire campus . . .

To symbolize the individual's scholastic success, Kappa Delta Pi rewards students who attain high goals while at college.



First Row—Florence Urbaniak, Mrs. Rice, Polly Spedding, Joanne Spinner, Joan Meidel, Leonard Testa; Second Row—Vera Weinfurter, President Rice, Evelyn Scherer, Marilyn Stady, Harry Ausprich, Dorothy Baltzly, Shirley Wilcox, Carol Greene, Luella Noeller, Daniel DeKimpe, Virginia Thompson, Kenneth Downey, Jeanne Lightner, Joseph Grande, Jeanne Johnson.



First Row—Mary Muth, Frances Carbone; Second Row—Alan Beeman, Susan Plaut, Charles Wallace, Ruth Sugarman, Advisor; Edith Batchelder; Third Row—Walter Westphal, Leonard Lutomski, Doris Eddins, Dorothy Bell, Margery Grotzka, Diane Jankowski, Faith Alt, Joyce Marean, Rita Haas; Fourth Row—Sally Sturm, Jeanne Facklam, Stephan Lenard, Jeanette Fusco, Neil Finnegan; Fifth Row—Joan Devine, Betty Saver, Herbert Boje, Donald Bailey, Jean Hebelers; Sixth Row—John Elie, Betty Ferguson, Robert Binner.

kappa delta pi



First Row—Elsie Lee, Vice President; Dean Horn, Advisor; Margie Meyer, Secretary-Treasurer, John Elie, President.



alpha honor society

Hushed, darkened audience, electric with anticipation . . . a spotlight . . . thrills of cheers and applause.

The inspiring ceremony of Alpha Tapping culminates, for the society, a heavy calendar of extra-curricular activities of which it is the hub.

Alpha's standards of scholarship and excellence pervade the atmosphere of the college through its fostering the development of well-rounded, responsible personalities. By encouraging participation in extra-curricular activities Alpha hopes to develop community leaders.



First Row—Pat Mertens, Sue Plaut, Joyce Marean, Elsie Lee, Charlotte Goetz. Second Row—Joan Devine, Margie Meyer, Marge Grotzka, Shirley Spriegel, William Schluntz, Pat Breen, Betty Ferguson. Third Row—Ted Sturgis, John Covert, John Elie, Dean R. Horn, Patrick Foley, Paul DelPrince.



Pat Sansone, chairman, makes plans for Elpha Tapping.





class officers

seniors

Elsie Lee, Secretary; Ted Sturgis, Acting President; Bill Schultz, President; Joan Devine, Treasurer; Don Zimmerman, Vice-President.

juniors

Lillian Hart, Secretary; Tom Sepe, President; Mike Carbone, Treasurer; Ray De Feo, Vice-President.



officers

President Robert Kirchmyer
Vice-President Dan Idzik
Secretary Mary Lou Coleman
Treasurer Joe Di Pasquale



Interclass sing was new and different again.

freshmen



Talent galore . . .
the Frosh Variety
Show was a
success!



Hidden creative talents are expressed in art and music.

Class of 1956 . . . synonym for cooperation, spirit, unity . . . but most of all willingness . . . willingness to work individually and cooperatively . . . to carry on the great traditions already established at State . . . willingness to learn and understand.

Omnipresent bewilderment subsided after Freshman Week and Frosh Camp. Policy began to take shape during the "dazing" period and Interclass Sing. Class leadership asserted, organization became complete and the program, in rapid succession, witnessed a sparkling formal and a spectacular Moving-up Day.

Thus they stand having emerged from confused, lonely people into one large unit, never to lack friendship or purpose.



Shuttle experts at work.



officers

President Ernie Fudala
Vice-President Beth Harrington
Secretary Catherine Grant
Treasurer Art Terry

Brush strokes in action . . .

sophomores



Printer apprentices
at work with the
alphabet.

Sophomoric solidarity . . . purposefulness and meaning in every venture . . . freedom from uncertainty . . . a butterfly freshly emerged from its cocoon.

There is something wonderful about being a sophomore. The adjustments and conformities lacking in freshmen are made and developed. Still there is a newness and eagerness carried over from the freshman year . . . a virility like that of a young athlete after his first victory.

Within two semesters of busy college life, these students have adjusted themselves to a comparatively new environment. They have successfully undertaken activities and responsibilities, and have fulfilled them with ease, poise, and assurance.

The Sophomore class has gracefully established itself in college routine and has achieved recognition by its participation in organizing activity, in achieving scholastic prowess, in supporting campus traditions as shown by their success in Interclass Sing and Frosh Daxing, and by injecting into campus life its energetic spirit.



Result of class unity . . .
stage set for interclass sing

Primary steps in home-making



juniors

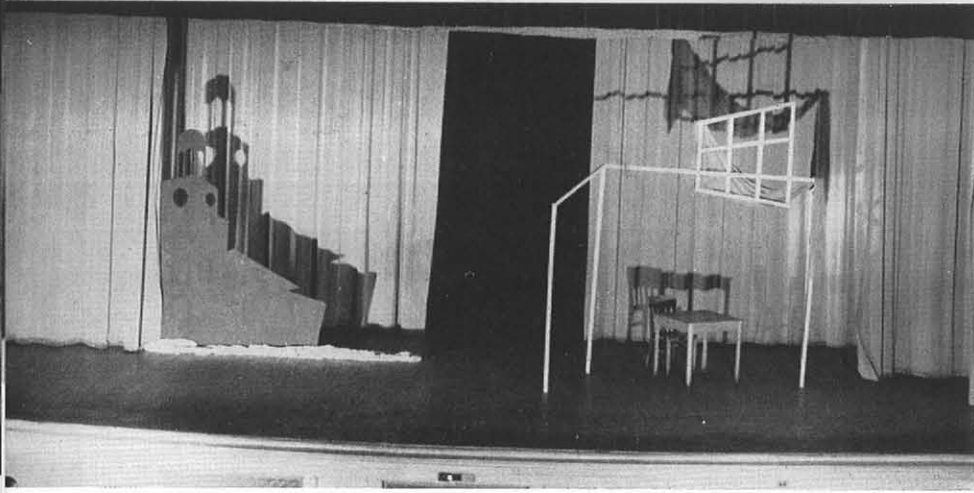

The set that won . . .



Harmony . . . and there was music.

Junior counsellors . . . major offices . . . 1954 on a black and orange banner . . . Woody Herman in person . . . a queen . . . an exchange of white carnations for red roses.

The Junior class has experienced a productive year intensified by varied activity and mellowed by experience. It has reached the peak of its performance and has developed into an efficient organ. Some of its members have assumed responsible positions in campus government and activity. Some have had their initial introduction to their role as teachers.

The class has built its strength upon the harmony of its members. By submerging individual ambitions for the good of the class and for the college, the members have enriched both in their joint efforts.



In Form class . . .
one moment please



And the potter's wheel
kept turning . . .

officers

- President* Tom Sepe
Vice-President Ray De Feo
Secretary Lillian Hart
Treasurer Mike Carbone

G. E. students try their
talents in I. A.



junior counsellors

Juniors as big sisters and brothers . . . link between new students and faculty . . . first day meetings . . . orientation week . . . spirit of personal interest and assistance for Freshmen . . . someone to talk to.

The Junior Counselor program has given eager students an opportunity to help others become college leaders. Junior Counselors play the leading role in developing a co-operative spirit—the essence of college life.





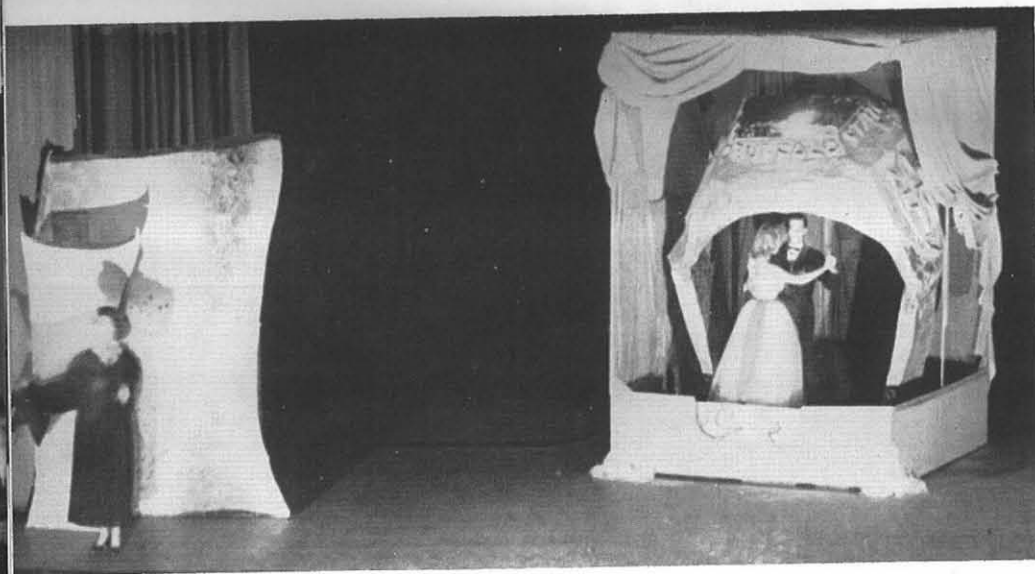

Seniors ring in their final song.

officers

<i>President</i>	Bill Schluntz
<i>Acting President</i>	Ted Sturges
<i>Vice-President</i>	Don Zimmerman
<i>Secretary</i>	Elsie Lee
<i>Acting Secretary</i>	Jeanne Lightner
<i>Treasurer</i>	Joan Devine
<i>Acting Treasurer</i>	Betty Ferguson

seniors

From jewelry making to stagecraft . . . the diversity of artists.



"In my lesson the other day,
they liked . . ."



A black robe . . . shake hands with
the right . . . the precious parchment in
the left . . . a flick of the tassel to the
other side . . . a diploma. . . a college
degree.

Clutching the sheepskin in proud but
trembling hands, each senior realizes its
significance. It is more than a document.
It is a record, a record of achievement
through four years of college activity,
a record of an individual in a class
experiencing his final year, working to
make a lasting mark in the college history.

The seniors look back upon their last
year with a more deep-seated under-
standing of all the phases of college life.
Within this past year they have all
experienced the end of practice-teaching
worries, have undertaken responsibilities
with stronger determination of purpose,
have given an accepting nod to a chal-
lenging profession for which they have
prepared themselves.

The class unit nearing graduation,
takes on a more serious, nostalgic tone.
It is more keenly aware of the tower
bells' chime. It bids a reluctant farewell
to an integral part of itself, and, in
lingering emphasis, in reflection of the
lyrics, it raises its many-tongued voice
in the most meaningful class song of all:

"Alma Mater of our youth, we will
be true in the coming years to you."

As only children can express it.







PAUL A. AQUISTO
Industrial Arts



JEAN ADCOCK
General Elementary



ARTHUR F. AHR, JR.
Art Education



JOAN ALLEN
General Elementary



FAITH N. ALT
General Elementary



MARY ESTHER AMBROSONE
General Elementary



M. CAROL ANDERSON
Art Education



PATRICIA M. ANDRZEJEWSK
General Elementary



RODNEY J. ANTALEK
Industrial Arts



JAMES J. APRILE
General Elementary

JOSEPH ARCOS
Art Education

JANICE V. ARKLAND
General Elementary

ELIZABETH R. ASSAF
General Elementary

DONALD L. BAILEY
General Elementary

ROBERT C. Baker
General Elementary

DOROTHY BALTZLY
Home Economics

RAE ELLEN BALUS
General Elementary

ROSS W. BARKER
Art Education

MARY ANN BASIL
General Elementary

JAMES A. BATTISTONI
Art Education



EDITH M. BAUGHMAN
Art Education

ALAN E. BEEMAN
General Elementary

EUNICE BENFORD
General Elementary

LOUIS J. BENI
Art Education

CLARA LOU BENKER
General Elementary

ARLINE N. BENZ
Art Education

MARLYN A. BERGGREN
General Elementary

ELAINE H. BERNS
General Elementary

BARBARA STEELE BERRY
General Elementary

MILTON S. BIEBER, JR.
General Elementary

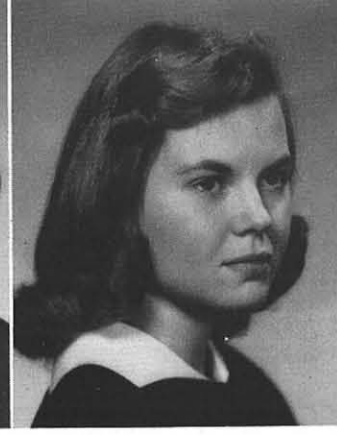

RICHARD E. BIEBER
Industrial Arts



ELIZABETH J. BIGELOW
General Elementary

ROBERT A. BINNER
Industrial Arts



JANE B. BOESL
General Elementary

E. HERBERT BOJE
Industrial Arts



RUHT I. BOJE
General Elementary

JESSI L. BOORN
General Elementary



JOHN BOSSO
Industrial Arts

DONALD BOW
Industrial Arts



DORALYN M. BOYE
General Elementary



PHYLLIS BRAGAN
Art Education



PATRICIA J. BREEN
Art Education



JANET BREU
General Elementary



BETTY LOU BRICKA
General Elementary



ELSE N. BRIDGEFORD
Art Education



MARY ELLEN BRINDLEY
General Elementary

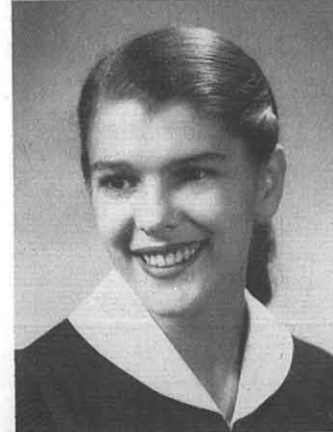

SHARON C. BRINKWORTH
General Elementary

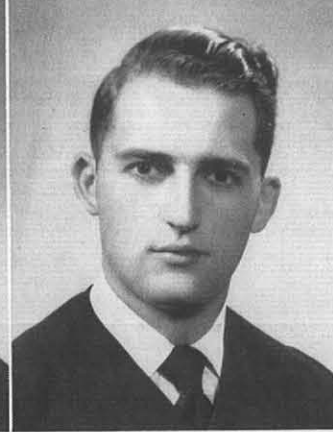

HARVEY W. BROCKLEY
Art Education



AUGUSTA L. BRUNNER
General Elementary



MARY ANN BRUNO
General Elementary

GRACE R. BUEZAK
General Elementary

JOAN I. BUNCY
General Elementary

ULYSSES BUSMALIS
Industrial Arts

ALFONSO CACCIATORE
Industrial Arts

JOSEPHINE A. CAPODICASA
General Elementary

FRANCES M. CARBONE
General Elementary

VIRGINIA R. CARMICHAEL
General Elementary

JOAN M. CARR
General Elementary

ANITA CARRUBBA
General Elementary

NOREEN CASE
Home Economics



SHIRLEY S. CATALDO
General Elementary

WALTER J. CEHULIC
General Elementary

GEORGIA S. CHAMBERLAIN
General Elementary

BERTHA I. CHAMPIS
General Elementary

LOUIS CHICKOS
Industrial Arts

JOSEPHINE M. CIAMPA
General Elementary

ELEANOR CIARAVINO
Home Economics

NANCY A. COFFMAN
General Elementary

ARESTEDES CONOMOS
Industrial Arts

JOAN CONRAD
General Elementary

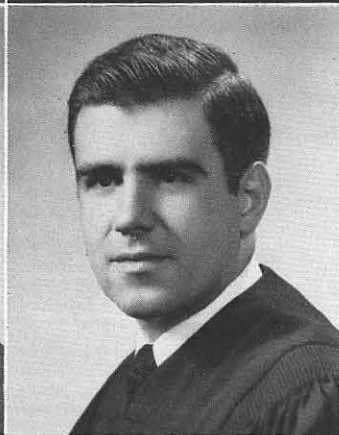
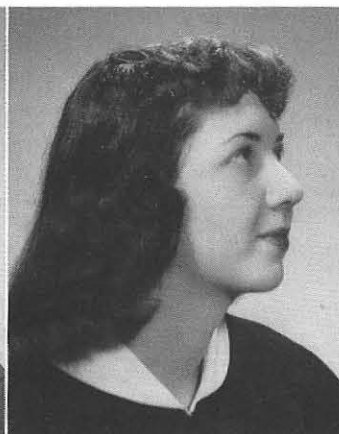

JOAN KINZLY COOKE
General Elementary

HELEN L. COPELLA
Art Education



CAROLYN COPLEY
Art Education

MARGARET A. CORKERY
General Elementary



JOHN N. COVERT
General Elementary

JEANNE COWAN
General Elementary



BARBARA CREEDE
Home Economics

MARJORIE CROCOLL
General Elementary



ALICE J. CROSS
General Elementary

NANCY CRUSE
General Elementary





MARION CUMMINGS
General Elementary



JOANNA M. D'ALESSANDRO
General Elementary



EVELYN C. DAVIS
General Elementary



JANET C. DAVIS
General Elementary



NEYSA KAUFMAN DAVIS
General Elementary



CORA DECHERT
General Elementary



PAUL M. DEL PRINCE
Industrial Arts



DOLORITA M. DEVANEY
General Elementary



JOAN M. DEVINE
General Elementary



JOAN DIDLEY
General Elementary

CLAIRE M. DI GESARE
General Elementary

VIOLA DI NUZZI
Elementary Education

JOSEPHINE DIODATO
General Elementary

GERALD DISCHINGER
Industrial Arts

JOAN DODGE
General Elementary

PATRICIA J. DONOVAN
General Elementary

MARY CAROL DOUGHERTY
Art Education

MARCIA A. DUNCAN
General Elementary

JOHN J. ELIE
Industrial Arts

JACQUELINE M. EMERICK
General Elementary



RUTH EMMONS
General Elementary

JEANNE FACKLAM
General Elementary

MARIE E. FALLOON
Home Economics

JOY FAY
General Elementary

OSCAR R. FELSEN
Industrial Arts

BETTY FERGUSON
General Elementary

LILLIAN E. FILOCAMO
General Elementary

NEIL F. FINNEGAN
General Elementary

NANCY G. FISHER
General Elementary

JOYCE C. FLECK
General Elementary

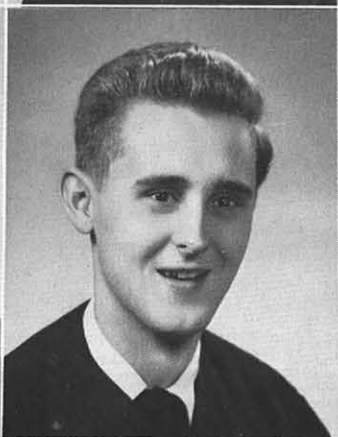

ROBERT FLICK
Industrial Arts



FRANK J. FLORIO
Industrial Arts

PATRICK J. FOLEY
General Elementary



RALPH A. FOLTS
Art Education

ELSA M. FORSELL
General Elementary

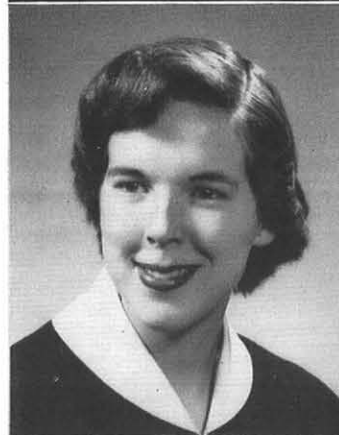

CHESTER S. FORTUNE
Art Education

ANNA FOX
General Elementary



MURRAY G. FRADKIN
Industrial Arts

LORRAINE M. FRANK
General Elementary



PAUL J. FRANK
Art Education



MARY FURLONG
General Elementary



ARLENE C. GABALSKI
General Elementary



HELEN J. GALLAGHER
General Elementary



CAROL L. GALLISDORFER
General Elementary



JEAN A. GAUL
General Elementary



AGNES D. GAZZO
General Elementary



MARY ANN GEBHARDT
General Elementary



DOROTHY GEHRT
Art Education



LUCY B. GEORGE
General Elementary



GERALD G. GERBRACHT
General Elementary

BEVERLY GILBERT
Art Education

EDITH M. GLEASON
Art Education

MARY H. GLOR
General Elementary

CHARLOTTE L. GOETZ
Art Education

CHARLES GORANKOFF
General Elementary

RALPH D. GOULDING
Industrial Arts

JOSEPH GRANDE
General Elementary

JOAN MARY GRANNIS
General Elementary

LOIS A. GREENE
General Elementary

PIERRETTE GREFF
General Elementary



MARGERY R. GROTZKA
General Elementary

DANIEL J. GUAGLIARDI
Art Education

LOUISE J. GUNSOLUS
Home Economics

SUZANNE B. GUP
General Elementary

RITA C. HAAS
General Elementary

WILMA M. HACHTEN
General Elementary

JOHN E. HAILAND
Industrial Arts

JOAN M. HALEY
General Elementary

PATRICIA J. HALLORAN
Home Economics

HELEN HANESIAN
General Elementary

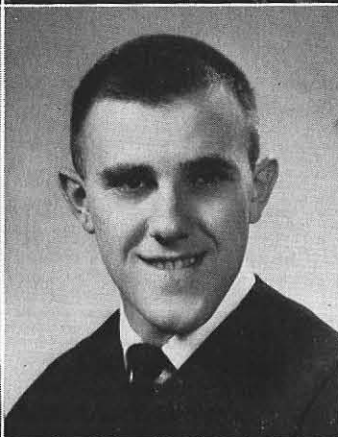

ANN HARGROVE
General Elementary



SHIRLEY M. HARRISON
Home Economics

ROY HARTENSTEIN
Industrial Arts



PEGGY M. HARTNETT
General Elementary

JOHN R. HARVEY
Art Education



MARGARET M. HAWKINS
General Elementary

MARY T. HAYES
General Elementary



MARJORIE I. HEAD
General Elementary

JEAN R. HEBELER
General Elementary



HAROLD E. HEIDENREICH
Industrial Arts



REGINA R. HELDEMAN
General Elementary

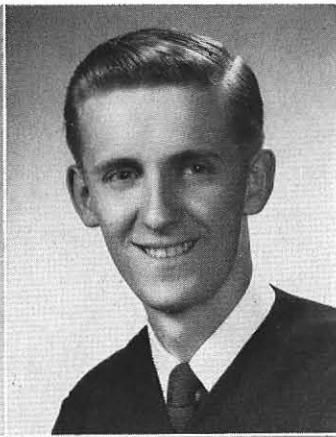

FRANKLIN G. HELFRICH
Industrial Arts



ROSEMARY HERRMANN
General Elementary



SUZANNE H. HIMMEL
General Elementary



JOHN F. HOFFERT
Industrial Arts



ALICE M. HORTON
Home Economics



JEANNE M. HOTCHKISS
Home Economics



LAWRENCE P. HUGHES
Industrial Arts

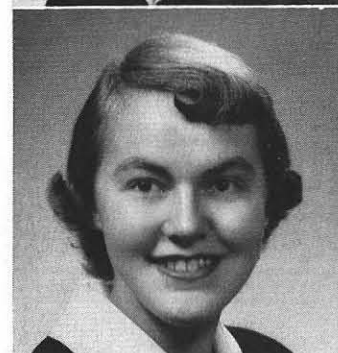

JOANNE C. HURLEY
Home Economics



ARLENE M. JACKSON
General Elementary

LORRAINE P. JAKUBOWSKA
General Elementary

ALFRED JAMES
General Elementary

JEANETTE JANOVSKY
General Elementary

STEPHEN H. JARLENSKI
General Elementary

ALEVIA JENKINS
General Elementary

MADELINE JENNINGS
Art Education

CAROL L. JOHNSON
General Elementary

JEAN V. JOHNSON
General Elementary

NORMAN W. JOHNSON
General Elementary

OLIVE K. JOHNSON
General Elementary



KATHLEEN JONES
General Elementary

MARY ANN JORDAN
Home Economics

GLENNA JOSEPH
General Elementary

SYLVIA M. JUSZCZAK
General Elementary

GLORIA P. KAMM
General Elementary

JEAN KARPINSKI
Home Economics

DELLA KATOLIK
General Elementary

BARBARA W. KAUFMANN
General Elementary

CONSTANCE KAVANAUGH
General Elementary

JAMES J. KAVANAGH
General Elementary



RICHARD KEENEY
General Elementary

ROBERT A. KELSEY
Industrial Arts



MARGARET J. KENNEDY
Home Economics

JUNE M. KESEL
Art Education



ALICE A. KLEE
General Elementary

ANN M. KLEMMANN
Art Education



ALICE M. KNIGHTS
General Elementary

BARBARA KNUTH
General Elementary



RUTH E. KOBEL
General Elementary

EDWARD L. KOCH
General Elementary





ELMA KOEGEL
Art Education



GLORIA KOFSKY
General Elementary



LAVERNE KOLB
General Elementary



MOLLIE KORFF
Art Education



JOSEPH KORKUC
Industrial Arts



EVA KOZMA
General Elementary



OTTO K. KRAUS
Industrial Arts



DORIS KRUMBHOLZ
Art Education



MARY KUBIK
General Elementary



FLORENCE KUCZMA
General Elementary

BETTY B. KURS
General Elementary

MARILYN R. KYSER
General Elementary

FRANCIS LA DUCA
General Elementary

ROSEMARY L. LAGOWSKI
General Elementary

CARYL JANE LAIRD
General Elementary

ROBERT J. LAMP
General Elementary

VIRGINIA LAMPHIER
General Elementary

BARBARA LANG
General Elementary

MARY ANN LANSILL
Home Economics

JEANNE LA PENNA
General Elementary

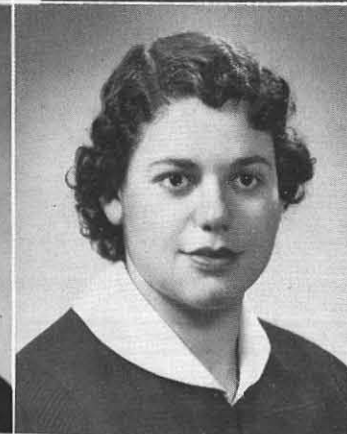

ANNE MARIE LARKIN
General Elementary

EVA LARSON
General Elementary

RICHARD LARSON
Industrial Arts

ISOBEL C. LAWRENCE
General Elementary

IRMA PATTERSON LEAKE
General Elementary

ELIZABETH A. LEE
Art Education

ELSIE LEE
Art Education

HARRY E. LEIGH
Art Education

STEPHEN LENARD
General Elementary

ANNE R. LENZNER
Art Education



VERONICA M. LEONE
General Elementary

FRED E. LESSWING
Industrial Arts



MILLCENT LEVINE
General Elementary

BARBARA LEWIS
General Elementary



JEANNE ELDRIDGE LIGHTNER
Home Economics

FLORENCE LIGUORI
General Elementary



EARL LINDERMAN
Art Education

ARTHUR LIPKIN
Industrial Arts



ROSE E. LOPP
General Elementary

JOAN A. LYNCH
General Elementary





HARRY McGAVISK
Industrial Arts



FAITH A. McHALE
Art Education



CAROLYN A. McKIBBIN
General Elementary



DONALD A. McRAE
Industrial Arts



MARILYN R. MAHONEY
General Elementary



MARY MAKOWSKI
Art Education



ANNA MARY MALLETTE
General Elementary



MARGERIE MARBLE
General Elementary



DIANE MARIE MARCHESE
General Elementary



JOYCE ELLEN MAREAN
Art Education

KATHLEEN MURPHY MARTIN
Art Education

ANNE M. MARUSZA
General Elementary

CAROL MASLINE
Home Economics

ANN M. MASTERSON
General Elementary

ALICE M. MAURIN
General Elementary

LOUIS F. MAZZEI
General Elementary

JOAN E. MEIDEL
Home Economics

MARLENE MELAMED
Art Education

SANDRA MELTON
General Elementary

DONALD W. MENSINGER
General Elementary



MARY ETTA MENSINGER
General Elementary

PATRICIA A. MERTENS
Art Education

EDWARD METZ
Industrial Arts

CLAIRE METZGER
General Elementary

MARGARET SCHNAKE MEYER
Art Education

ARCHIE C. MILLER
General Elementary

BARBARA E. MILLER
Home Economics

MARILYN A MILLER
General Elementary

ROBERT F. MILLER Jr.
Art Education

DOROTHY J. MIRANDA
General Elementary

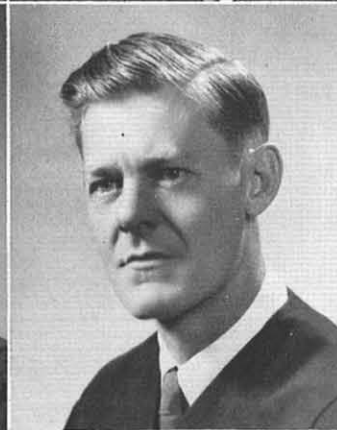

LELAND P. MOODY
General Elementary



JOYCE ELAINE MOONEY
General Elementary

MARGARET E. MUELLER
General Elementary



ELLEN MURPHY
General Elementary

PATRICIA L. MUSGRAVE
Art Education



JOHN F. MUSSEN
Industrial Arts

MARY E. MUTH
General Elementary



JUNE ANN NAVAGH
General Elementary

JANE NEHL
General Elementary



JEANETTE ANN NELSON
Art Education



BEATRICE E. NEUDECK
Home Economics

LORETTA LORRAINE NIGRO
General Elementary



DON A. NOLDER
General Elementary

CATHERINE NORMANLY
General Elementary



SHIRLEY M. NOVIER
Art Education

MARY KATHRYN NUGENT
General Elementary



PATRICIA M. O'CONNELL
Home Economics

EILEEN O'DONNELL
Home Economics



BARBARA JUNE OEFFNER
General Elementary

DORIS OLIVER
General Elementary

ESTHER L. OLIVIERI
General Elementary

DOROTHY JEAN ORDWAY
Home Economics

BLANCHE V. OSTRANDER
Art Education

ORVILLA GRACE PALMER
General Elementary

JOAN PANKO
Art Education

THOMAS H. PATNODE
Art Education

JOHN PAYNE
Industrial Arts

WILLIAM PEET
Industrial Arts

STANLEY PENKACIK
General Elementary

JOSEPH M. PENTICK
Art Education

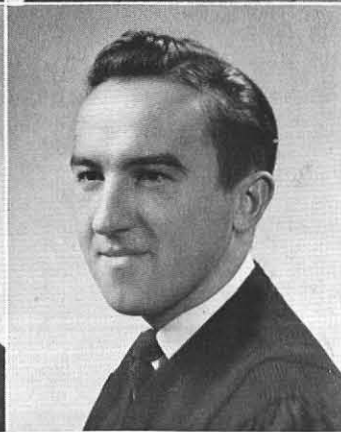
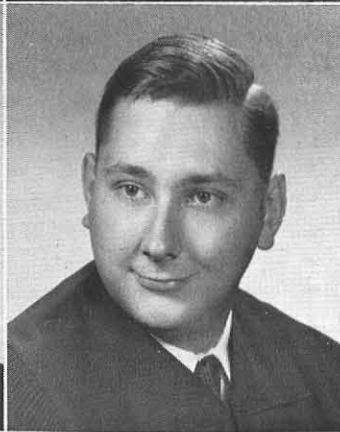

CATHERINE PERT
General Elementary

JEANNE SMITH PETERSON
General Elementary

SHIRLEY PFEIFFER
Art Education

DELORES R. PIERONI
General Elementary

CLAIRE R. PISKORSKI
General Elementary

SUSAN PLAUT
Art Education

ESTHER JOAN POCZKALSKI
Art Education

MARILYN POWELL
General Elementary

PATRICIA PRATT
General Elementary

BARBARA JEAN PRUDOM
General Elementary



C. NANETTE PUTNAM
General Elementary

PHILOMENA QUARLES
General Elementary



JAMES QUEENO
General Elementary

DONALD P. QUINLAN
Industrial Arts

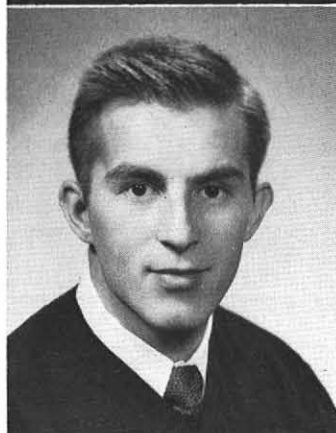

ALFRED H. RASP
General Elementary

BETTY JOAN RAUB
General Elementary



JEAN E. RAUSCHER
Home Economics

CONSTANCE M. REITZ
General Elementary



JANET REITZ
General Elementary

CHARLES R. REMBOLD
Industrial Arts

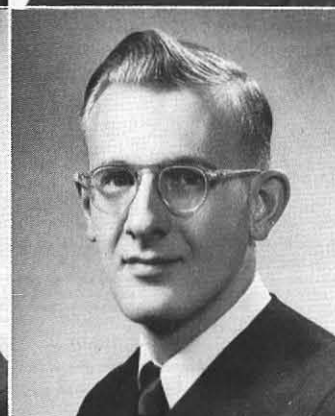



MARY E. RENZONI
General Elementary



ANNA REUTER
Home Economics



EUGENE THOMAS REVILLE
General Elementary



JOYCE A. RICHMOND
General Elementary



JAMES E. RICKER
General Elementary



BEATRICE RIDLEY
General Elementary



GERTRUDE V. RIEKER
General Elementary



KATHRYN D. ROACH
General Elementary



PATRICIA M. ROBERTS
Home Economics



KATHERINE ANN ROGERS
Art Education

DONALD RONALD
Industrial Arts

CYNTHIA ROSENTHAL
General Elementary

RUTH ROSNER
General Elementary

MARIE L. ROSSO
Art Education

MARY A. ROUSE
Art Education

WILLETTE ROWE
General Elementary

ANNETTE R. RUBIN
General Elementary

DOROTHY J. RUNDELL
Home Economics

JAMES T. RYAN
Art Education

JEAN RYCKMAN
General Elementary



ANNE E. SANDERS
General Elementary

PATRICIA M. SANSONE
General Elementary

ANN LEE SCHERMERHORN
General Elementary

BARBARA ANN SCHILLAWSKI
Art Education

JANICE H. SCHLEHR
Art Education

MARJORIE A. SCHLEHR
General Elementary

WILLIAM E. SCHLUNTZ
Industrial Arts

JOAN SCHMELZINGER
General Elementary

WILLIAM SCHROEDER
General Elementary

MARCIA TAYLOR SCHUBERT
Home Economics



GERALDINE C. SCHULTZ
General Elementary



JOAN R. SCHWARTZ
General Elementary

JUDITH J. SCHWARTZ
General Elementary



JOANNE LOIS SEITZ
Art Education

ELIZABETH ANN SEXTON
Art Education



MARIE ANNE SHAW
Home Economics

MARY J. SHEEHAN
General Elementary



JULIA SHER
General Elementary

VIRGINIA M. SHERMAN
General Elementary



JOY SISKIN
Home Economics



EARL M. SKINGLEY
Industrial Arts



MARY PATRICIA SLADE
Home Economics



MORRIS SMILKSTEIN
General Elementary



BETTY JEANNE SMITH
Home Economics



CARL D. SMUGOR
Industrial Arts



ZANE SOHMER
Art Education



POLLY CONWICKE SPEDDING
Home Economics



DAVID SPERRY
Industrial Arts



JANE SPOOR
General Elementary



JOANNE LOUCHREN SPINNER
Home Economics

SHIRLEY BOMMER SPIEGEL
General Elementary

DOLORIS STACHOWSKI
General Elementary

JAMES E. STEEN
Industrial Arts

JAMES STEGER
Industrial Arts

JOHN A. STEWART
Art Education

MARY ANN STEWART
General Elementary

PATRICIA STINSON
Home Economics

ELAINE STROBECK
General Elementary

THEODORE G. STURGIS
General Elementary

SALLY FAITH STURM
General Elementary

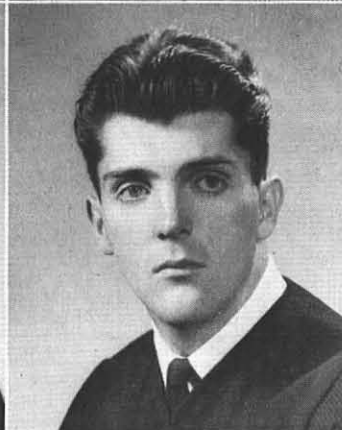
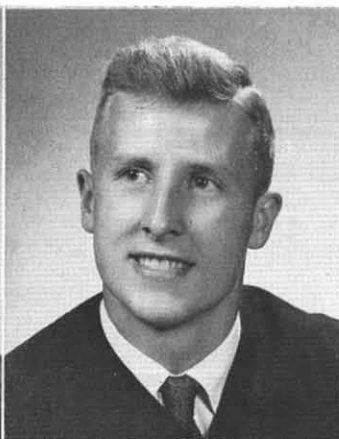

JEAN M. SULLIVAN
General Elementary

MARIANNE LOUISE SULLIVAN
Home Economics

ALICE TERESA SZALECKI
General Elementary

PATRICIA SZYMCZYK
General Elementary

LEONARD A. TESTA
General Elementary

MAUREEN THIRINGER
General Elementary

BETTY THOMAS
General Elementary

BRUCE THOMPSON
Industrial Arts

DOLORES E. THOMPSON
General Elementary

GEORGE THOMPSON
General Elementary

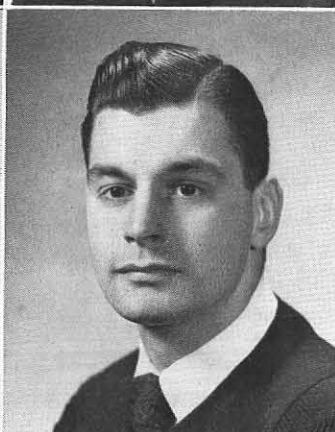

MARCIA LESLIE THOMPSON
General Elementary

VIRGINIA THOMPSON
General Elementary



CHARLOTTE E. THRUN
General Elementary

BURT A. TOWNE
Art Education

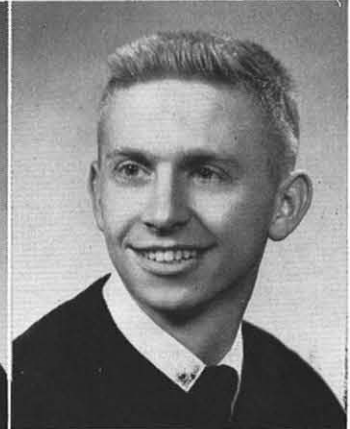

MARIE R. TRANKA
Home Economics

ROSALIE A. TURTON
Home Economics



FLORENCE URBANIAK
General Elementary

BARBARA VAN DER MEID
Home Economics



MARION VASILION
Art Education

LARRY VILARDO
Art Education

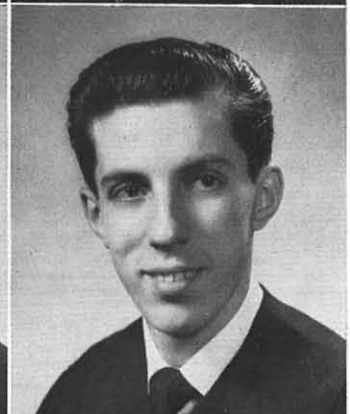



CECILIA JUDITH WACH
General Elementary



ROSEMARY WAHLER
General Elementary



BEVERLY WAIGHT
General Elementary



CHARLES W. WALLACE
General Elementary



WILLIAM R. WALSH
General Elementary



DONALD E. WALTERS
General Elementary



MARY ELLEN WARD
General Elementary



EUGENIA WARNER
General Elementary



BARBARA ANN WARRY
General Elementary



JEAN R. WATERSTRAT
General Elementary

WILLIAM L. WATSON
General Elementary

RAYMOND E. WEBER
Industrial Arts

NORMAN WEIDNER
Industrial Arts

ROBERT E. WEIGAND
Industrial Arts

VERA ANNA WEINFURTER
General Elementary

ESTHER KYLE WEKERLE
General Elementary

RACHAEL LOUISE WELDIN
General Elementary

MARY LOUISE WELLS
General Elementary

THERESA ANN WEST
Art Education

WALTER WESTPHAL
Industrial Art



BARBARA JOAN WHITBECK
Art Education

ARTHUR E. WHITE
General Elementary

ELIZABETH A. WHITE
General Elementary

MANFRED WIDMAN
Industrial Arts

SHIRLEY ALICE WILCOX
Home Economics

ANNE E. WILLENBURG
General Elementary

ANNE WILLIAMS
Home Economics

JOYCE WILLIAMS
General Elementary

MARCIA JUNE WILLIAMS
General Elementary

MARGARET WILLIAMS
General Elementary



AUDREY WILLOVER
Home Economics



ARLENE M. WIND
Home Economics

MARILYN WINTERS
General Elementary

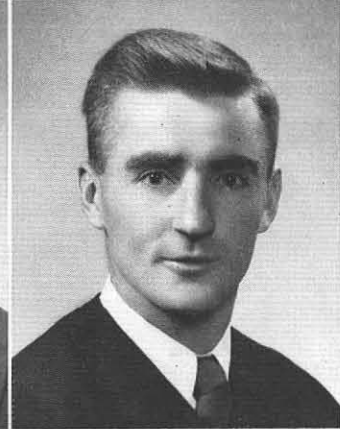

ALFRED M. WOLANYK
Industrial Arts

DORLORES WOLYNSKA
General Elementary

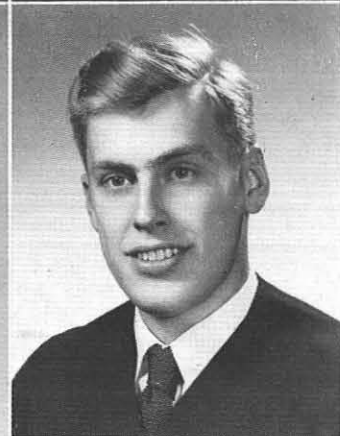

ROBERT H. WOOD
Industrial Arts

RITA Mc MANN WOODS
General Elementary



SANDRA BURKE YOUNG
General Elementary

DONALD D. ZIMMERMAN
General Elementary



MYRTLE ZUBKOFF
General Elementary

additional seniors

JUNE ROSE BECK
General Elementary

RICHARD BEITER
General Elementary

JOSEPH A. CARNEVALE
General Elementary

CONCETTA M. CIAVARRO
General Elementary

M. JAYNE COYNE
Home Economics

RAYMOND W. FULLERTON
Art Education

MARY ROSE HARNEY
General Elementary

PATRICIA HUBERTUS
General Elementary

DONALD F. LANG
Industrial Art

JOAN M. LAWLEY
General Elementary

LEWIS E. NIXON
Art Education

additional seniors

PATRICIA J. NORTON
Art Education

JOHN A. PYKOSZ
Industrial Arts

NOREEN S. RICIGLIANO
Art Education

ELEANORE H. ROBISON
General Elementary

JOSEPH J. RODRIGUEZ
Art Education

MALACHY V. SCHUCK
Industrial Arts

JOHN J. SHALLOE
Art Education

ALICE J. SCHMIDLE
Art Education

RUTH SULLIVAN
General Elementary

AMELIA VINCELLA
General Elementary

RAYMOND R. WALTER
Industrial Arts

JOHN YACOS
Industrial Arts



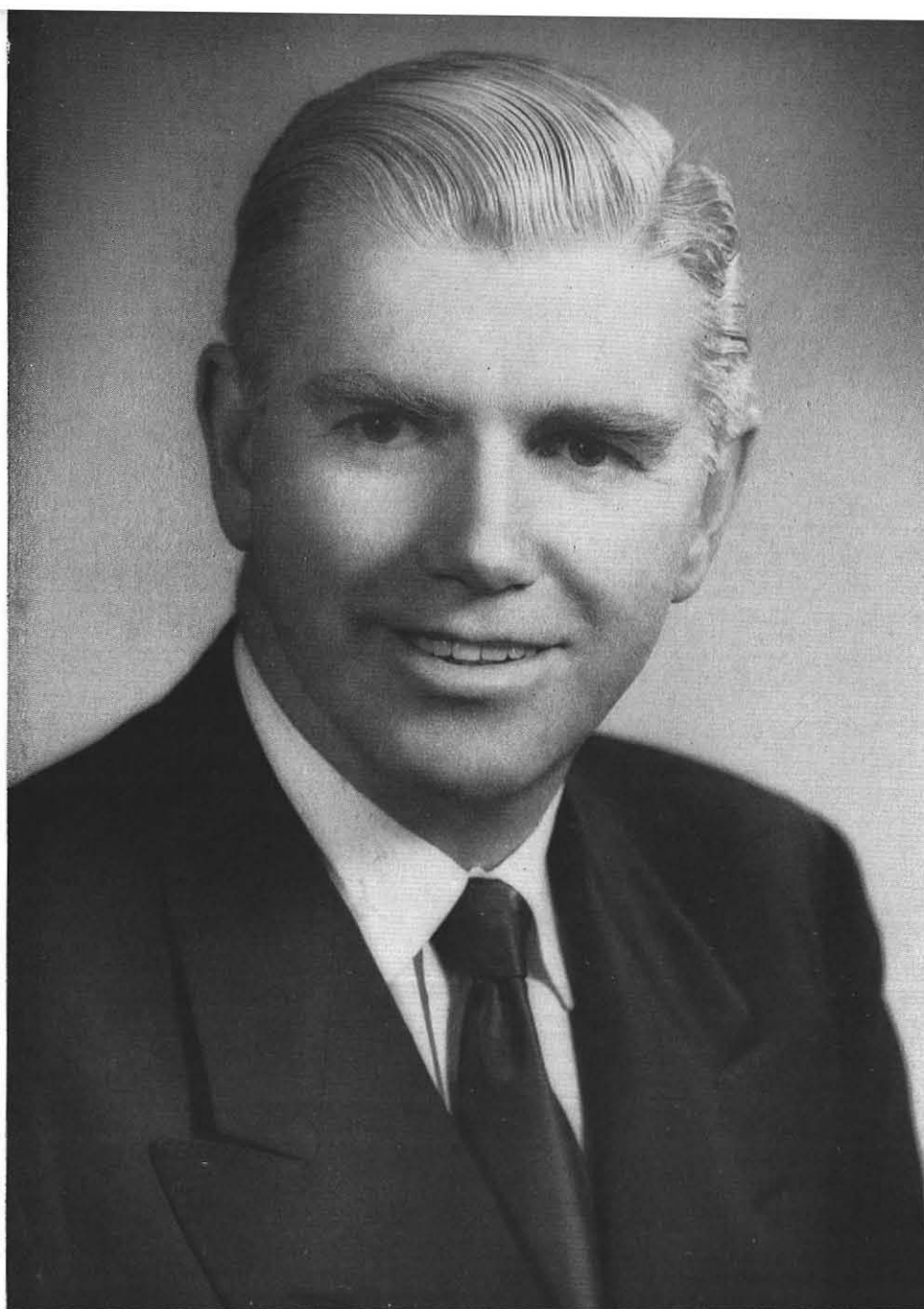

Dr. Harvey M. Rice

our president



Inauguration

At home . . .
Dr. Rice, Mrs. Rice,
Dillard and Bryan



Symbolic of the warmth, friendliness, and purposefulness that pervades the college . . . open-mindedness, and diplomacy so necessary in a democratic institution . . . security through self-assurance and understanding . . . resourcefulness as a point of departure . . . interest strengthened through participation . . . This is Dr. Harvey Mitchell Rice, the progress of the school his tribute.

On campus . . .





Dr. Harry W. Rockwell

president emeritus

One of the constant elements of State, President Emeritus Harry Rockwell is a prominent figure at and an eager supporter of State in all its functions.

dean of the college

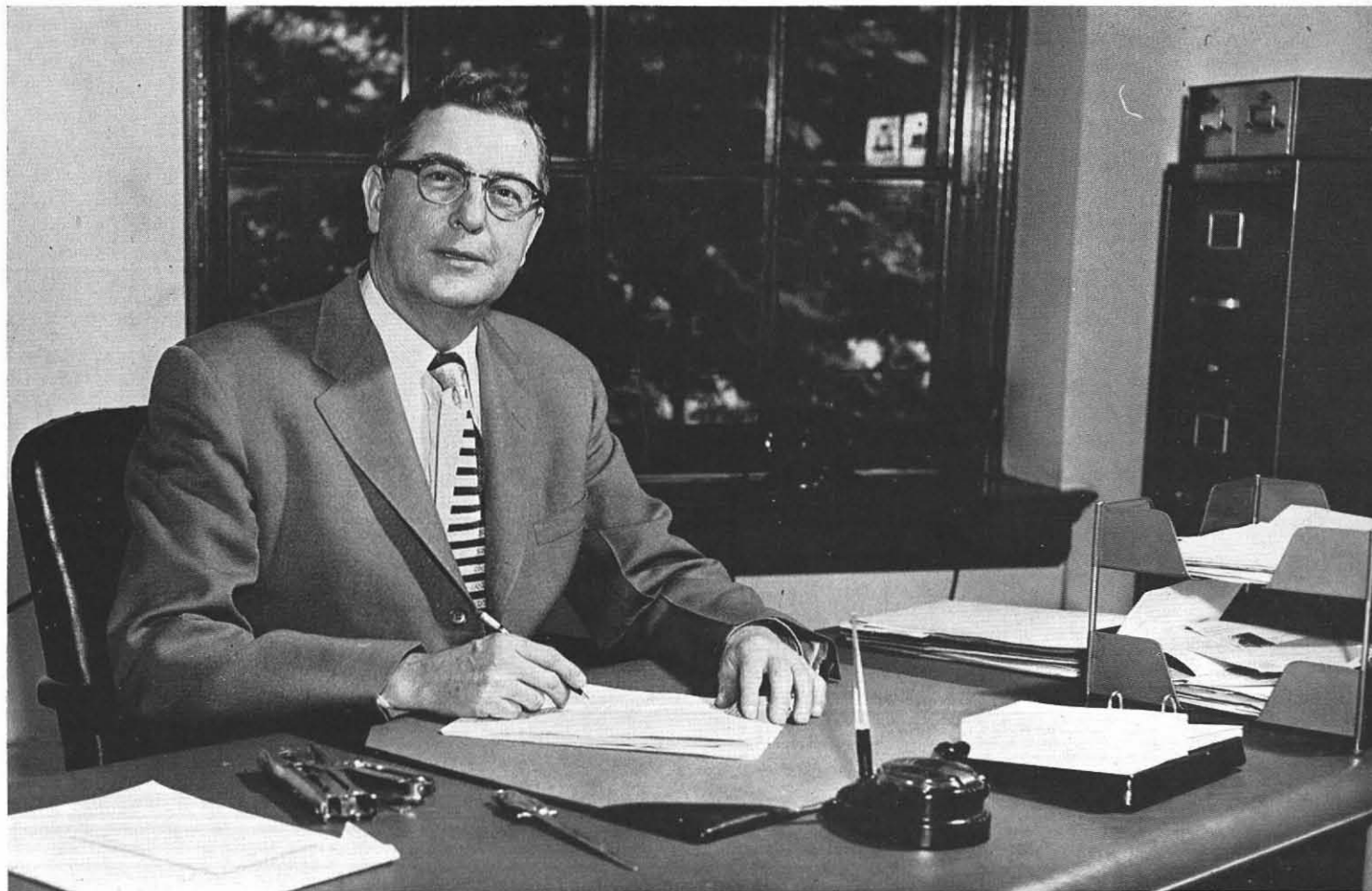

Ralph Horn

Richard Dyer-Hurdon, Registrar; Joan Webster, Clerk.

Jane Evans, Stenographer, Robert Goehle; College Business Manager; Elaine Kourelis, Stenographer.



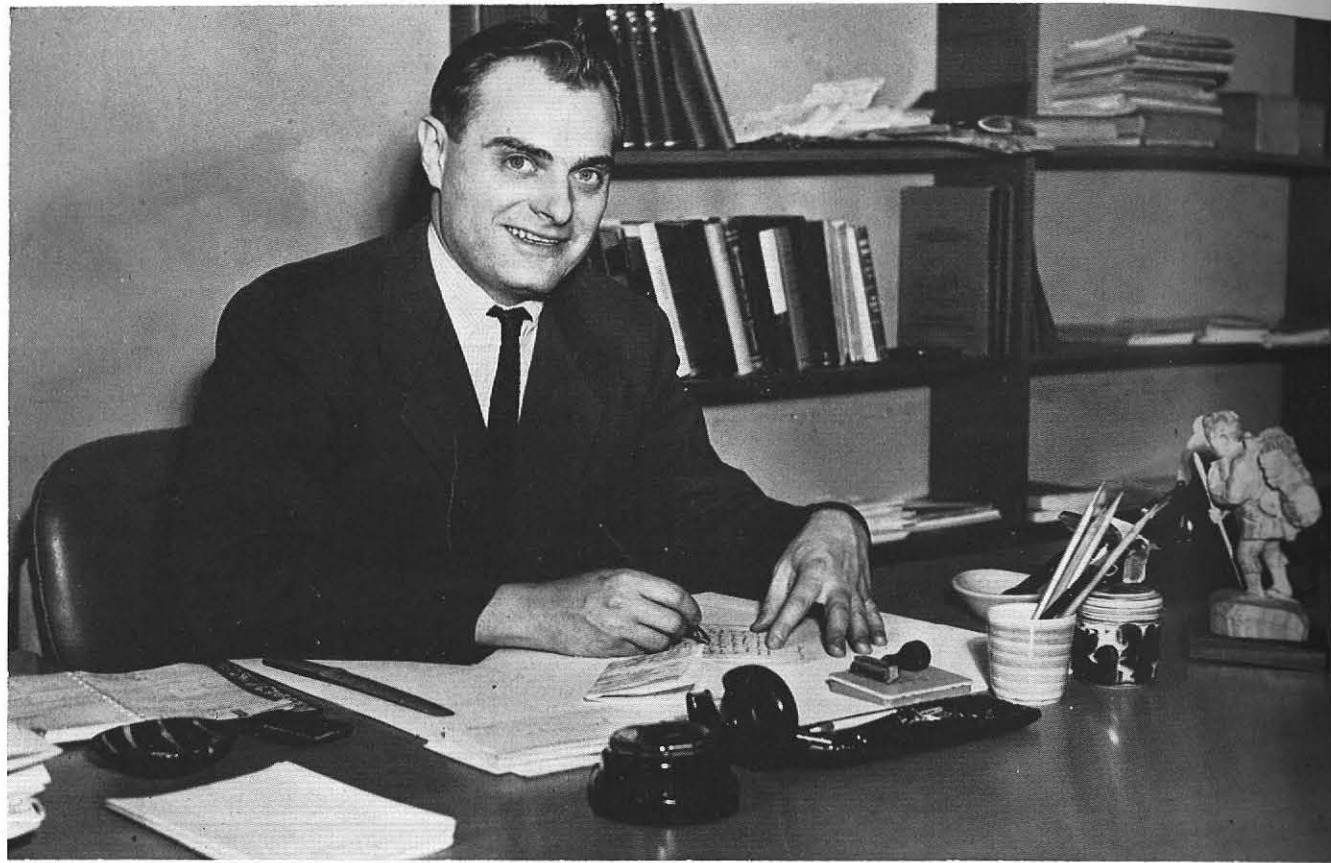

Gordon Klopf, Dean of Students.

student personal



Connie White, Catherine Reed, Associate Dean of Students; Jackie Burd.



Margaret Knepple, Assistant Dean of Students in charge of College Union; Norma Holly, Assistant Dean of Students in charge of Residence Halls.



Berdena Dolberg, Stenographer; George Sherrie, Co-ordinator of Field Relations.



Homer Palmateer, Raymond Fretz, Associate Dean of Students; Joseph Schaedel.

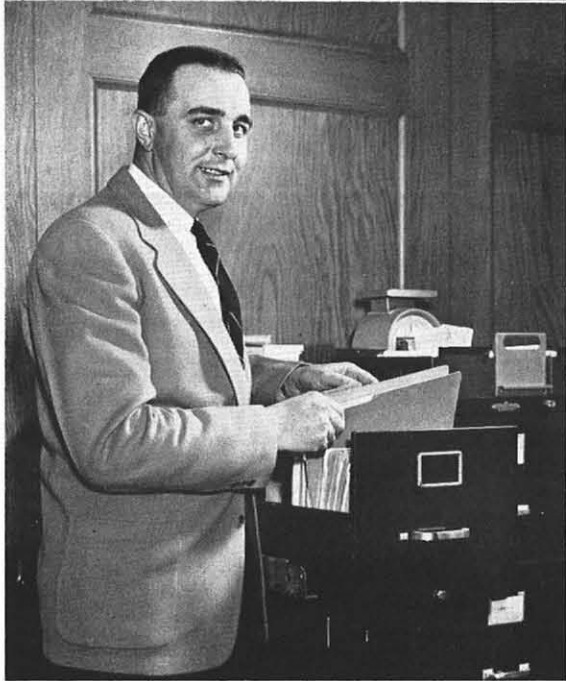

Howard J. Meyer, Student Employment Service.



Harry J. Steel, Director of Training; June Truesdale, Secretary; Mildred Stalbird, Stenographer.



Olga Sawyer, Nurse Assistant; Loraine Raps, Nurse-Instructor; John Wadsworth, College Physician.



Lillian McKenneth, Housemother of Pioneer Hall.

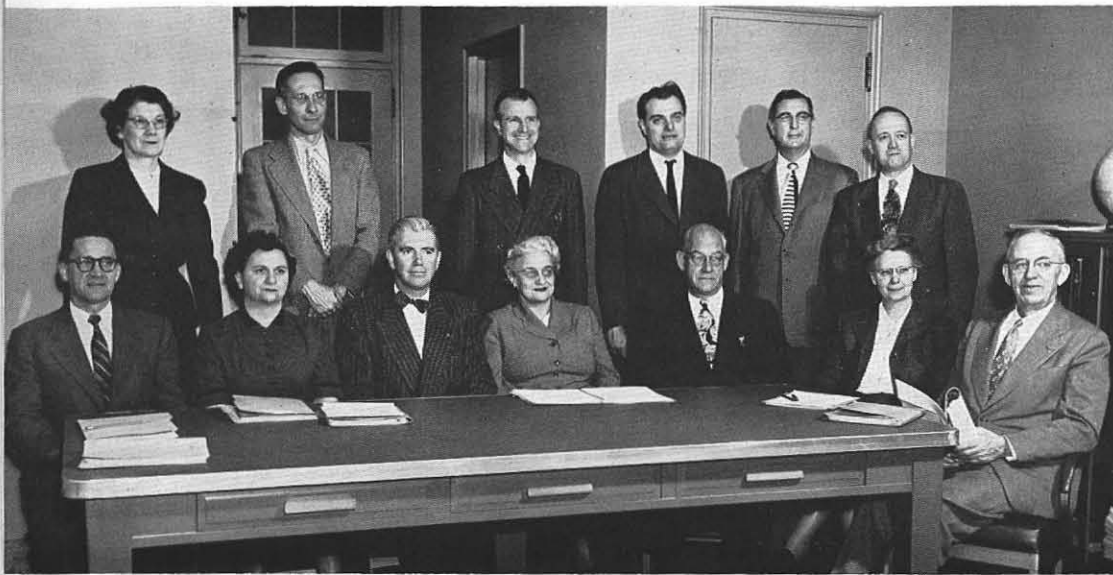

executive council

First Row—Allan P. Bradley, Director of Elementary Education; Ruth M. Sugarman, Acting Principal of Campus School; Harvey M. Rice, President, Chairman of Council; Mildred L. Sipp, Director of Home Economics Education; Irving C. Perkins, Director of Industrial Arts Education; Katheryne Whittemore, Professor; Harry J. Steel, Director of Training; Second Row—Frances G. Hepinstall, College Librarian; Stanley A. Czurlas, Director of Art Education; Robert W. Goehle, College Business Manager; Gordon J. Klopff, Dean of Students; Ralph Horn, Dean of College; Robert E. Albright, Director of Graduate Study and Extension Education; (Not pictured—George Sherrie, Co-ordinator of Field Services; Richard Flower, Assistant Professor; D. Paul Smay, Professor, Co-ordinator of Audio-Visual Education).

A dynamic, democratic administration . . . Faculty committees . . . Administrative councils . . . formation based on need . . . action in an advisory capacity . . . policy . . . procedure . . . decision . . . the key to effective organization and inter-departmental cooperation.

councils

First Row—John Urban, Professor, Chairman of Department; Denis Baron, Professor, Child Study Center; Robert Albright, Professor, Director of the Graduate Division and of Extension Education; Charles Messner, Professor, Chairman of Department; Harvey Rice, President of the College, Acting Chairman of the Council; Katheryne Whittemore, Professor; Stanley Czurlas, Professor, Director of Art Education Division; Frances Hepinstall, College Librarian; Irving Perkins, Professor, Director of Industrial Arts Division; Second Row—D. Paul Smay, Professor, Co-ordinator of Audio-Visual Education; Harold Peterson, Professor, Chairman of Department; Gordon Klopff, Dean of Students; Mildred Sipp, Professor, Director of Home Economics Division; Ruth Sugarman, Professor, Acting Principal of Campus School; Artnoll Wegner, Professor, Chairman of Department; Arthur Bradford, Professor Chairman of Department; Allan Bradley, Director, Division of Elementary Education; Oscar Hertzberg, Professor, Chairman of Department; Reuben Ebert, Professor, Chairman of Department. (Not pictured: Ralph Horn, Dean and Director of Summer Session, Chairman of Council.)

instructional council





retirements

Always remembered . . . for ceaseless interest, effort, and care . . . a reluctant farewell to . . . Miss Mildred Sipp, Dr. Raymond Fretz, Mr. Irving Perkins, Miss Marion Dana.

directors of divisions

Stanley A. Czurles, Director of Art Education Division; Mildred L. Sipp, Director of Home Economics Division; Irving C. Perkins, Director of Industrial Division; Allan P. Bradley, Director of Elementary Education Division; Robert E. Albright, Director of the Graduate Division and of Extension Education.



General Elementary . . . Art Education . . . Home Economics . . . Industrial Arts . . . Graduate Division . . . five divisions directed by five untiring supervisors.

Truly significant of the ideals of education, the curriculum of Buffalo State is constructed to satisfy the student's individual differences in the teaching field.

Each under-graduate division, in turn, offers further specialization through a concentration of chosen electives, to either gain an additional certificate or to accumulate credits toward graduate work.

Further advancement of interests is afforded through the Graduate division in which a Master's Degree can be earned.

The initiative for individuality has its grass-roots in the academic program of State, the students, molding the curriculum according to their desires.

visual aids



D. Paul Smay, Director of Visual Education, Professor; Rita Picillo, Stenographer; Norman Truesdale, Assistant Professor of Art and Audio-Visual Education.

home economics



First Row—Pauline Weaver, Assistant Professor; Arlene Hamilton, Assistant Professor; Eleanor Westlund, Assistant Professor; Grace Ann Aspray, Instructor; Margaret Grant, Professor; Second Row—Mildred Sipp, Professor, Director of Home Economics Division; Richard Stewart, Professor; Edith Batchelder, Instructor; Virginia Nudd, Instructor; Alma Roudebush, Professor; Ruth Buddenhagen, Assistant Professor; Winifred Schasel, Instructor.

art education



First Row—Ruth Karcher, Assistant Professor; Zella May Case, Instructor; Julius Hubler, Professor; Carolyn Heyman, Assistant Professor; Catherine Rudolph, Stenographer; D. Jeanne Boardman, Instructor; Second Row—Henry Ahrens, Instructor; Harold Lofgren, Assistant Professor; Norman Truesdale, Assistant Professor; Stanley Czurlis, Professor, Director of Art Education Division; Otto Jiskra, Instructor; Eugene Dakin, Assistant Professor; Howard Conant, Professor; Clement Tetkowski, Instructor; D. Kenneth Winebrenner, Professor.

albright faculty

First Row—Sam Amato, Letterio Calapai;
Second Row—Helen Pratt New, Seymour
Drumlovitch, Philip Elliott, Director; Robert
Bruce; Third Row—William Collins, Peter
Gilleran, John McKay, John Szarkowski.



industrial arts



First Row—Owen Harlan, Assistant Professor; Harold Steffen, Assistant Professor; Joan Forster, Stenographer; Ellsworth Russell, Assistant Professor; Burton Waagen, Instructor; David Cappiello, Instructor; Irving Perkins, Professor, Director of Industrial Arts Division; Second Row—William Palmeter, Instructor; Edward Strong, Instructor; John Fontana, Assistant Professor; Donald Brossman, Assistant Professor; Andrew Grabau, Assistant Professor; Edward Morrice, Assistant Professor; Clarence Cook, Assistant Professor; Lois Callan, Assistant Professor; Emerson Neuthardt, Professor Harold Meyer, Instructor.



science

First Row—Dallas Webb, Instructor; Howard Sengbusch, Assistant Professor; David Thielking, Instructor; Raymond Fretz, Professor; Norman Flannigan, Instructor; Anne Saenger, Instructor; Richard Lampkin, Professor; Second Row—Margaret Dupre, Assistant Professor; Valentine Nadolinski, Instructor; Sigurd Sheel, Assistant Professor; George Laug, Instructor; Charles Vail, Assistant Professor; John Urban, Professor, Acting Chairman of Department; E. Foster Arthur, Instructor.



First Row—Mae O'Brien, Professor; Doris Eddins, Instructor; Mary Pratt, Instructor; Lorraine Lange, Professor; Anna Martorana, Assistant Professor; Oscar Hertzberg, Professor, Chariman of Department; Second Row—Harry J. Steel, Professor, Director of Education; Homer Bruce, Assistant Professor, Grace K. Pratt, Instructor; Richard Durnin, Instructor; William Barnett, Instructor; Robert Redden, Assistant Professor; Anna Burrell, Professor; Elizabeth Penn, Assistant Professor; Anthony Milanovich, Assistant Professor; Sherman Crayton, Professor; Mazie Wagner, Assistant Professor; Paul Sloan, Professor.

education

Seated—William Tallmudge, Instructor; Standing—Virginia Spellich, Assistant Professor; Pearson Bailey, Instructor; Frank Webster, Assistant Professor; Joseph Wincenc, Professor; Silas Boyd, Professor, Chariman of Department.

handicapped



Richard Flower, Assistant Professor of Education for Exceptional Children; Ellen Thiel, Instructor.

music





social studies

First Row—Marion Dana, Instructor; Harold Peterson, Professor, Chairman of Department, Mildred Roesser, Assistant Professor; Second Row—Carl Hein, Instructor; Edmund Brown, Instructor; Lester Mason, Professor; Norman Weaver, Instructor; Frederick Hollister, Professor; Houston Robison, Assistant Professor; Marvin Rapp, Professor; Richard Brown, Instructor.

geography

Katheryne Whittemore, Professor; Wilma Laux, Instructor; Robert Redden, Assistant Professor.

mathematics

Reuben Ebert, Professor, Chairman of Department; Rudolph Cherkauer, Instructor; George Laug, Instructor; Cecil Rodney, Assistant Professor.



languages

Manuel Guerra, Instructor; Charles Messner, Professor, Chairman of Department.



english

First Row—Mina Goossen, Professor; Meta Norenberg, Instructor; Arthur Bradford, Professor, Chairman of Department; Mary Cochower, Professor; Second Row—Wilson Gragg, Professor; Conrad Schuck, Assistant Professor; Fraser Drew, Professor; Walter Greenwood, Professor; Benjamin Gronewold, Professor; Martin Fried, Professor; Andrew Grabau, Assistant Professor; Ralph Smith, Instructor.



campus school



First Row—Wilma Laux, Instructor; Mary Jamison, Assistant Professor; Ruth M. Sugarman, Principal; Sylvia Dudley, Instructor; Marguerite Stockberger, Assistant Professor; Edith Batchelder, Instructor; Ruth Muck, Instructor; Second Row—Edgar King, Instructor; Meribah Gardiner, Instructor; Inez Knapp, Assistant Professor; Sarah Sterrett, Instructor; Mildred Concannon, Instructor; Marilyn Stahlka, Instructor; Loretta Hanover, Instructor; Patrick McTeague, Instructor; Third Row—Henry Ahrens, Instructor; Helen Rimkus, Librarian; Roberta Sandstone, Secretary; Grace K. Pratt, Instructor; Sarah Brinsmaid, Instructor; Elizabeth McClure, Instructor; Delores Mason, Assistant Professor; Margaret Schrader, Instructor; LaVerne Zimmer, Instructor; Pearson Bailey, Instructor.

psychologists



Dennis Baron, Director of Child Psychology Clinic;
Dorothy Sall, Assistant Child Psychologist.



library staff

First Row—Frances Hepinstall, College Librarian; M. Frances Breen, Assistant College Librarian; Second Row—Helen Rinkus, Assistant College Librarian; Lenore Kemp, Junior Librarian; Dorismae Kent, Junior Librarian; Malvin Vitriol, Library Assistant; Monica Gensbittel, Library Assistant; Eleanore Napieralski, Stenographer; Eugenia Truesdell, Assistant College Librarian.

physical education

First Row—Artnoll Wegner, Professor, Chairman of Department; Second Row—Joseph Adessa, Assistant Professor; Sarah Brinsmaid, Instructor; June Bosworth, Instructor; Hubert Coyer, Assistant Professor, Director of Athletics; Gertrude Roach, Assistant Professor; Miriam Spaulding, Instructor.



secretaries

Kathryn Graham, Secretary to President;
Jane Pauli, Senior Stenographer; Mary May,
Senior Stenographer; Rosemary Fornes,
Senior Stenographer.

union staff

Charlot Fetterman, Manager; Dorothy
Measer, Assistant Manager; Marietta Ferro,
Assistant Manager.



Clarence Brawn, Accountant; Mary Ann
Carrig, Supervisor; Mabel Gilbert, Main
Cafeteria Manager; Joseph Cannamela,
Food Services Manager.



faculty directory

ADAMS, LOIS G.	211	EDDINS, DORIS K.	135, 214
35 Granger Place, Buffalo 22		694½ W. Delavan Ave., Buffalo 22	
ADESSA, JOSEPH P.	31, 43, 44, 218	FLANNIGAN, NORMAN	213
103 Hamilton Dr., Snyder 21		764 Highland Ave., (West Apt.), Kenmore 23	
AHRENS, HENRY W.	212, 217	FLOWER, RICHARD M.	214
49 Park St., Buffalo 1		44 St. James Place, Buffalo 22	
ALBRIGHT, ROBERT E.	208	FONTANA, JOHN	213
1094 Colvin Blvd., Kenmore 23		West River Road, Grand Island	
ARTHUR, E. FOSTER	77, 213	FRETZ, RAYMOND	4, 209, 213
1164 Brighton Road, Tonawanda		23 Irving Terrace, Kenmore 23	
ASPRAY, GRACE A.	78, 211	FRIED, MARTIN B.	64, 216
163 Sanders Road, Buffalo 23		57 Fordham Dr., Buffalo 16	
BAILEY, PEARSON	63, 67, 217	GANEY, HERTHA	
459 B Allenhurst Roat, Buffalo 23		176 St. James Place, Buffalo 22	
BARNETT, WILLIAM J.	214	GARDINER, MERIBAH S.	217
1119 Elmwood Ave., Buffalo 22		264 Summer St., Buffalo 22	
BARON, DENIS	208	GENSBITTLE, MONICA	218
432 Linden Ave., Buffalo 16		215 Winspear Ave., Buffalo 14	
BATCHELDER, EDITH F. (Mrs.)	135, 217	GOEHLE, ROBERT W.	208
147 Kenville Rd., Apt. C, Buffalo 15		51 Trailing Dr., Williamsville 21	
BOARDMAN, D. JEANNE	212	GOOSSEN, MINA	97, 216
726 Amherst St., Buffalo 16		22 Soldiers Place, Buffalo 22	
BOSWORTH, JUNE	218	GOVER, ELEANOR M.	217
210 N. Ellicott Creek Rd., Tonawanda		250 Argonne Dr., Kenmore 17	
BOYD, SILAS L.	63, 67, 214	GRABAU, ANDREW W.	213, 216
246 Knowlton Ave., Kenmore 23		129 Chatham Ave., Buffalo 16	
BRADFORD, ARTHUR L.	87, 208, 216	GRAGG, WILSON B.	124, 216
750 Richmond Ave., Buffalo 22		59 W. Girard Blvd., Kenmore 17	
BRADLEY, ALLAN P.	208	GRANT, MARGARET A.	
362 Ashland Ave., Buffalo 22		841 Richmond Ave., Buffalo 22	
BRADLEY, RAYMOND S.		GREENWOOD, RHODA Y. (Mrs.)	216
62 Riverview Pl., Buffalo 10		127 Fayette, Kenmore 23	
BREEN, M. FRANCES	91, 218	GREENWOOD, WALTER B.	128, 216
230 North St., Buffalo 1		127 Fayette, Kenmore 23	
BRINSMAID, SARAH R.	218, 217	GRONEWOLD, BENJAMIN F.	125, 216
49 Grangel Pl., Buffalo 22		35 Argonne Dr., Kenmore 17	
BROSSMAN, DONALD G.	213	GUERRA, MANUEL	216
30 Wildwood Dr., Williamsville 21		HAMILTON, ARLENE ADAMS (Mrs.)	211
BROWN, EDMUND A.	215	355 Linwood Ave., Buffalo 9	
260 Summer St., Buffalo 22		HANOVER, LORETTA (Mrs.)	217
BROWN, RICHARD C.	215	25 Briggs Ave., Buffalo 7	
153 Princeton Ave., Apt. 3, Buffalo 14		HARLAN, OWEN	213
BRUCE, HOMER A.	214	181 Windermere Blvd., Eggertsville 21	
109 Fairfield Ave., Buffalo 14		HEIN, CARL	215
BUDDENHAGEN, RUTH M.	132, 211	557 Richmond Ave., Buffalo 22	
314 Maple St., Buffalo 4		HEPINSTALL, FRANCES G.	208, 218
BURRELL, ANNA P. (Mrs.)	214	114 Delaware Rd., Kenmore 17	
614 Linden Ave., Buffalo 16		HERTZBERG, OSCAR E.	208, 214
CALLAN, LOUIS	213	1141 Colvin Ave., Kenmore 23	
92 Tremont Ave., Kenmore 17		HEYMAN, CAROLYN W. (Mrs.)	212
CAPPIELLO, DAVID A.	213	175 North St., Buffalo 1	
242 North Park Ave., Buffalo 16		HOLLISTER, FREDERICK J.	215
CASE, ZELLA MAY	212	58 Colvinhurst Dr., Kenmore 23	
83 St. James Pl., Buffalo 22		HORN, RALPH	136, 137, 205, 208
CHERKAUER, RUDOLPH J.	215	107 Crosby Ave., Kenmore 17	
114 Thorncliffe Rd. Kenmore 17		HUBLER, JULIUS J.	75, 212
COCHNOWER, MARY	131, 216	930 Parkhurst Blvd., Tonawanda	
382 Wendel Ave., Kenmore 23		JAMISON, MARY L.	217
CONANT, HOWARD S.	212	92 Lancaster Ave., Buffalo 22	
79 S. Shimerville Rd., Clarence		JISKRA, OTTO A.	212
CONCANNON, MILDRED M.	217	35 Hallam Rd., Buffalo 16	
1568 Delaware Ave., Buffalo 9		KALHER, CAROL	214
COOK, CLARENCE A.	76, 213	151 Allen St., Buffalo 1	
225 Niagara Falls Blvd., Buffalo 23		KARCHER, RUTH M. (Mrs.)	212
COYER, HUBERT E.	43, 218	10 Claremont Ave., Buffalo 22	
10 Indian Trail Rd., Williamsville 21		KELLY, ELEANOR G.	217
CRAYTON, SHERMAN G.	214	49 Hedley Pl., Buffalo 8	
151 Irving Terrace, Kenmore 23		KEMP, LENORE	218
CZURLES, STANLEY A.	208, 212	790 Potomac Ave., Buffalo 9	
244 Wardman Rd., Kenmore 23		KENT, DORISMAE K. (Mrs.)	218
DAKIN, EUGENE	44, 212	North French Road, East Amherst	
44 Mang Ave., Kenmore 17		KING, EDGAR	217
DANA, MARION P.	209, 215	499 Ridge Ave., East Aurora	
175 North St., Buffalo 1		KLOPF, GORDAN	206, 208
DREW, FRASER B.	128, 216	1209 Elmwood Ave., Buffalo 22	
25 Colonial Circle, Buffalo 22		KNAPP, INEZ M.	217
DUDLEY, SYLVIA (Mrs.)	217	44 Chatsworth Ave., Kenmore 17	
760 Bird Ave., Buffalo 9		LAMPKIN, RICHARD	213
DUPRE, MARGARET	213	88 LaSalle Ave., Kenmore 17	
10 Granger Pl., Buffalo 22		LANGE, LORRAINE	214
DURNIN, RICHARD G.	214	46 Woodward Ave., Kenmore 17	
23 Irving Terrace, Kenmore 23		LAUG, GEORGE M.	213, 215
DYER-HURDON, RICHARD G.	205	517 Windermere Blvd., Buffalo 23	
98 Mayer Ave., Buffalo 7			
EBERT, REUBEN S.	208, 215		
46 Charleston Ave., Kenmore 23			

LAUX, WILMA 541 E. Schenck St., North Tonawanda	215, 217	SCHASEL, WINIFRED (Mrs.) 829 Sweeney St., North Tonawanda	211
LOFGREN, HAROLD R. 268 Hinds St., Tonawanda	212	SCHUCK, CONRAD J. 327 Washington Highway, Snyder 21	216
McCLURE, ELIXABETH A. (Mrs.) 16 Ralston Ave., Kenmore 17	217	SENGBUSCH, HOWARD G. 18 Lorfield Dr., Snyder 21	213
McTEAGUE, PATRICK 586 Delaware Ave., Buffalo	217	SHEEL, SIGURD W. 309 Bedford Ave., Buffalo 16	213
MARTORANA, ANNA Farnham, N.Y.	214	SHERRIE, GEORGE R. 93 Pickford Ave., Kenmore 17	207, 208
MASON, LESTER B. 39 Dorchester Rd., Buffalo 22	130, 215	SIPP, MILDRED L. 797 Potomac Ave., Buffalo 9	209
MASON, R. DELORES (Mrs.) 39 Dorchester Rd., Buffalo 22	217	SLOAN, PAUL W. 29 Benwood Ave., Buffalo 14	214
MESSNER, CHARLES A. 288 Lincoln Pkwy., Buffalo 16	208, 216	SMAY, D. PAUL 1099 Colvin Ave., Kenmore 23	208
MEYER, HOWARD J. 96 Minard St., Lockport	213	SMITH, RALPH L. 57 Conant Dr., Kenmore 23	97, 216
MILANOVICH, ANTHONY 107 Kinsey Ave., Kenmore 17	214	SPAULDING, MIRIAM L. 57 Chatham Ave., Buffalo 16	47, 218
MORRICE, EDWARD L. 20 North Park Ave., Buffalo 16	213	SPELICH, VIRGINIA (Mrs.) 44 Richmond Ave., Buffalo	93, 214
MUCK, RUTH (Mrs.) Stony Point Rd., Coldbrook Manor, Grand Island	217	STAHLKA, MARILYN G. (Mrs.) 14 Manning Rd., Eggertsville 21	217
NADOLINSKI, V. J. 82 LaSalle Ave., Kenmore 17	213	STEEL, HARRY J. 60 Northledge Dr., Snyder 21	84, 208, 214
NEUTHARDT, EMERSON E. 181 E. Winspear Ave., Buffalo 15	213	STEFFEN, HAROLD J. 255 Walnut St., East Aurora	76, 213
NORENBERG, META 870 Lafayette Ave., Buffalo 9	127, 131, 216	STERRETT, SARAH (Mrs.) 756 Ellicott St., Buffalo 3	217
NUDD, VIRGINIA F. (Mrs.) Brant-Farnham Rd., Irving	211	STEWART, RICHARD A. 6696 Sheridan Dr., Williamsville 21	211
O'BRIEN, MAE 268 North St., Buffalo 1	214	STOCKBERGER, MARGUERITE 144 Claremont Ave., Buffalo 22	217
PALMETER, WILLIAM C. Gates Drive, Derby	213	STRONG, EDGAR H. 136 Fayette Ave., Kenmore 23	213
PENN, ELIZABETH (Mrs.) 92 Thurston Ave., Kenmore 17	214	SUGARMAN, RUTH 206 Tacoma Ave., Buffalo 16	135, 208, 217
PERKINS, IRVING C. 164 Louvaine Dr., Kenmore 23	209, 213	TALLMADGE, WILLIAM H. 11 Congress St., Buffalo 13	63, 214
PETERSON, HAROLD F. 230 Knowlton Ave., Kenmore 23	208, 215	TETKOWSKI, CLEMENT Alt Blvd., Grand Island	212
PIQUETTE, JULIA C. 208 North St., Buffalo 1	91, 216	THIEL, ELLEN A. (Mrs.) 215 Highland Ave., Buffalo 13	214
PRATT, GRACE K. 175 North St., Apt. 615, Buffalo 1	217	THIELKING, DAVID H. 267 Vicksburg Ave., Kenmore 23	213
PRATT, MARY E. 264 Summer St., Buffalo 22	214	TRUESDALE, NORMAN F. 102 Wabash Ave., Kenmore 17	128, 212
RAPP, MARVIN A. 60 Philadelphia St., Buffalo 7	215	TRUESDELL, EUGENIA (Mrs.) 815 Elmwood Ave., Niagara Falls	218
RAPS, LORAIN M. Clarence Center	207	URBAN, JOHN 74 LaSalle Ave., Kenmore 17	208, 213
REDDEN, ROBERT 138 North End Ave., Kenmore 17	215	VAIL, CHARLES A. 10 Granger Pl., Buffalo 22	213
REED, CATHERINE E. 800 West Ferry St., Buffalo 22	206	VITRIOL, MARVIN 40-09 168th St., Flushing	218
RICE, HARVEY M. 1320 Elmwood Ave., Buffalo 22	134, 202, 203, 208	WAAGEN, BURTON S. 572 Elmwood Ave., Buffalo 22	213
RIMKUS, HELEN E. 152 Soldier Pl., Buffalo 22	217	WAGNER, MAZIE (Mrs.) Klein Rd., R. 2, Williamsville 21	214
ROACH, GERTRUDE E. 127 Highland Ave., Kenmore 23	218	WEAVER, NORMAN F. 1187 Wehrle Dr., Williamsville 21	130, 215
ROBISON, HOUSTON 400 Elmwood Ave., Buffalo 22	215	WEAVER, PAULINE A. 90 Bidwell Pkwy., Buffalo 22	211
ROCKWELL, HARRY W. 50 Irving Terrace, Kenmore 23	204	WEBB, DALLAS E. 267 Vicksburg Ave., Kenmore 23	77, 213
RODNEY, CECIL T. 160 Palmer Ave., Kenmore 17	215	WEBSTER, FRANK W. 16 Red Jacket Rd., Grand Island	62, 63, 214
ROESSER, MILDRED S. (Mrs.) 431 Humboldt Pkwy., Buffalo 8	215	WEGNER, ARTNOLL L. 2107 Colvin Blvd., Tonawanda	44, 208
ROUDEBUSH, ALMA R. 355 Linwood Ave., Buffalo 9	132	WELCH, JANE (Mrs.) 100 Ivyhurst Rd., Eggertsville 21	217
RUSSELL, ELLSWORTH M. 64 Gresham Dr., Eggertsville 21, N.Y.	213	WESTLUND, ELEANORE B. 147 Kenville Rd., Apt. C., Buffalo 15	78, 211
SAENGER, ANNE G. (Mrs.) 57 Fisher Rd., Lackawanna, 19, N.Y.	213	WHITTEMORE, KATHERYNE (Mrs.) 58 Lincoln Rd., Snyder 21	208, 215
SCHRADER, MARGARET	217	WINCENC, JOSEPH 104 North Cayuga Rd., Williamsville 21	61, 64, 214
SALL, DOROTHY 54 Irving Pl., Buffalo 1	217	WINEBRENNER, D. KENNETH 400 Woodland Dr., Kenmore 23	212
	217	ZIMMER, LaVERNE 4069 Main St., Eggertsville	217

student directory

ABARE, SUZANNE 83 Ivyhurst Rd., Eggertsville					
ABEL, VIRGINIA 82 Meadowlawn Rd., Buffalo	94				
ABRAHAM, THOMAS 37 Geneva St., Geneva	47, 104				
ABRAMS, MARY ANN 248 Bay Ave., Patchogue					
ACHTER, SARA 263 Saranac Ave., Buffalo					
ACKERMAN, ALBERTA 5170 Genesee St., Bowmansville	81, 84				
ACQUISTO, PAUL 286 Fargo Ave., Buffalo	154				
ADAMS, DOLORES 13 River St., Binghamton	78				
ADAMS, HELENE 3701 Simmons Ave., Niagara Falls	65, 84				
ADAMS, SUSAN 259 California Dr., Williamsville	70				
ADCOCK, DOROTHY 258 Villa Ave., Buffalo					
ADCOCK, JEAN 258 Villa Ave., Buffalo	154				
ADICKES, LENORE 565 Richland Blvd., Brightwaters					
ADEO, ELEANOR 103 Linden Ave., Lackawana					
AHLERS, HERBERT North Collins	61				
AHR, ARTHUR 16 Union Ave., Slingerlands	32, 34, 35, 47, 154				
AHRENS, CAROL 177 Wardman Rd., Kenmore					
AJANGO, IVI 25 Ripley Pl., Buffalo	92				
ALBRUHT, NANCY 79 Hardison Rd., Rochester					
ALDRIDGE, STANLEY 563 LaSalle Ave., Buffalo					
ALESSI, CHARLES 1366 Michigan Ave., Buffalo	127				
ALEXANDER, DANA 145 King St., East Aurora					
ALLEN, DENNIS 184 Tennyson Terr., Williamsville	118				
ALLEN, DOROTHY R.D. 2, Hammondsport					
ALLEN, JOAN Groveland	100, 154				
ALMETER, MARY ANN P. O. Strykersville	121				
ALCIAN, KATHERINE 335 Tenth St., Buffalo					
ALPAUG, PHYLLIS R.D. 1, Wayland					
ALT, FAITH 69 Koonig Rd., Tonawanda	64, 131, 135, 154				
ALTMAN, NAOMI P. O. Box 3, Summitville	67, 88				
ALTMAN, ROBERT 1214 Irving Pkwy., Olean	61				
AMBROSONE, MARY 131 W. Pulteney St., Corning	154				
AMES, LUCILE Base Line Rd., Grand Island					
AMICONE, ELIZABETH 84 Mc Kinley Pkwy., Buffalo	91, 116				
ANDERSON, MARY CAROL 111 Fairbanks Ave., Kenmore	154				
ANDRES, DONALD 353 First St., Niagara Falls					
ANDREWS, STUART Main St., Colden					
ANDRISANI, SAMUEL 302 Lake Ave., Blasdell					
ANDRUCZYK, PATRICIA 1309 Broadway, Buffalo					
ANDRZEJEWSKI, PATRICIA 413 W. 8th St., Jamestown	62, 154				
ANTALEK, RODNEY R.D. 1 West Lake Rd., Geneva	133, 154				
ANTHONY, ROSE MARY 173 Fifth St., Lackawana					
APA, NANCY 125 Harriett St., Buffalo					
APRILE, JAMES 418 Cornwall Ave., Buffalo	83, 104, 154				
ARBITAR, JAN 33 Loudoun St., Yonkers	94, 125				
ARCOS, JOSEPH 361 12th St., Niagara Falls	155				
ARDIRE, MARIE 56 Day's Park, Buffalo					
ARKLAND, JANICE 688 Crescent Ave., Buffalo	155				
ARMSTRONG, JUDY 115 Front Ave., Salamanca					
ASSAF, ELIZABETH 343 No. Division St., Buffalo	91, 155				
ATTONITO, ALFRED 152 Grand Ave., Rockville Center	70, 99, 104				
AUERBACH, NORMA 28 Tuscarora Rd., Buffalo	71, 101				
AUERBACH, RITA 197 North St., Buffalo	71, 101				
AUGELLO, LOUIS 328 Trenton Ave., Buffalo					
AUGUSTINE, JANE 187 Hoyt St., Buffalo					
AUGUSTINE, MARY LOUISE 69 Villa Ave., Buffalo	91, 127, 129				
AUSPRICH, HARRY 97 Harvard Pl., Buffalo	94, 97, 134				
AUSTIN, GAIL 244 W. River Rd., Olean	92				
AUSTIN, LUCILLE Continental Ave., Holland					
AVERY, JOHN IV 86 Foller, Buffalo					
AXELROD, MARVIN 135 Fordham Dr., Buffalo					
AXELROD, STANLEY 135 Fordham Dr., Buffalo	112				
BABISCH, JOSEPH 41 Hybank, West Seneca					
BAEHRE, WILLIAM 36 Dellwood Rd., Eggertsville					
BAER, DIANNE 324 Hickory St., Buffalo					
BAGLEY, ELIZABETH Vineyard Haven, Mass.					
BAILEY, BARBARA 52 William St., Rockville Center	61, 64, 67				
BAILEY, BARBARA 459 Allenhurst Rd., Buffalo					
BAILEY, DONALD 51 Hayden St., Buffalo	130, 135, 155				
BAILEY, ELIZABETH 246 Warwick Ave., Rochester					
BAKER, DORIS 87 Fifthe St., Lackawanna					
BAKER, DOROTHEA 63 So. Bay Ave., Brightwaters	65, 101				
BAKER, ROBERT 121 E. 4th Ave., Johnstown	63, 67, 113, 120, 155				
BALD, DOLORES 202 Rounds, Buffalo	79, 103				
BALL, CLARENCE 297 Oakmont Ave., Buffalo	34, 82, 91				
BALL, GERALDINE 30 St. James Rd., Buffalo	78				
BALL, JEANETTE R. D. 6, Lockport	78, 108, 129				
BALTZLY, DOROTHY 44 Red Jacket Pkwy., Buffalo	132, 134, 155				
BALUS, RAE ELLEN 29 Front Ave., Salamanca	155				
BANE, BARBARA 685 Dewey Ave., Rochester	78				
BANE, MARIE 187 N. Harlem Rd., Snyder					
BARBACK, LITA 1324 E. Delavan Ave., Buffalo					
BARD, ROGER 116 Main St., Unadilla	63, 67				
BARKER, JOAN Warren Rd., Frewsburg					
BARKER, W. ROSS 147 W. Girard Blvd., Kenmore	155				
BARLOW, EDGAR 135 73rd St., Niagara Falls					
BARNER, LAVERNE 104 Northland Ave., Buffalo					
BARONE, JEAN 651 77th St., Niagara Falls					
BARR, GARY 681 Grant St., Buffalo					
BARR, MARGERY 8489 W. Rivershore Dr., Niagara Falls					
BARILE, CARMELA 503 Busti Ave., Buffalo					
BARTH, MARY 155 Millicent, Buffalo	82, 93				
BARTLETT, GRACE Black Creek	79, 84				
BARTON, GEORGE 42 Church St., Salamanca	32, 34, 35				
BASIL, MARY 47 Ramona Ave., Buffalo	155				
BASINSKI, BETTY 6350 Broadway, Lancaster	58, 59, 81, 91				
BASSETT, DEBORAH 278 Depew Ave., Buffalo					
BATES, DOUGLAS Wohlhueyer Ave., Colden					
BATT, GERALDINE 225 Sterling Ave., Buffalo					
BATTISTONI, JAMES A. 242 West 8th Ave., Cheektowaga	155				
BAUGHMAN, EDITH 617 Niagara St., Buffalo	156				
BAYNES, JOHN R. 124 Frontenac Ave., Buffalo					
BEAHAN, MARJORIE 32 Victoria Ave., Buffalo	77, 82				
BEAVAN, M. JOANNE 1 West St., Hornell	79, 92, 111				
BECHER, ELEANOR 160 Winspear Ave., Buffalo					
BECK, DONALD C. 288 Claremont Ave., Kenmore					
BECK, JUNE Zimmerman Rd., Hamburg					
BECK, MARJORIE 7 Cushing St., Fredonia	67				
BECK, RICHARD E. 86 Leonard St., Buffalo					
BECKER, JANICE R. D. 1, Wayland	61, 78				
BEDIENT, MILDRED 177 Hastings Ave., Buffalo	87				
BEEBE, LAWRENCE 368 Highland Ave., Kenmore					
BEEAMAN, ALAN 5 Falls Blvd., North Tonawanda	112, 122, 135, 156				
BEHRENS, SHIRLEY 336 Bernhardt Dr., Snyder					
BEITER, JEAN 101 Arend Ave., Williamsville					
BEITER, RICHARD J. 141 Princeton Ave., Buffalo	86				
BELL, DOROTHY G. 423 Niagara Falls Blvd., Buffalo	135				
BEMBIA, THERESA MARY 113 Peter St., Buffalo					
BENDER, ADELINE 61 Harriman Ave., Hempstead	64				
BENEDETTI, CLARA 121 Hastings St., Buffalo					
BENFORD, EUNICE 28 Bristol St., Buffalo	156				
BENI, LOUIS 290 North Washington, N. Tarrytown	156				
BENKER, CLARA LOU Main St., Eden					
BENNETT, JANICE G. R.F.D. 2, Franklinville	67				
BENNETT, MAXINE C. 64 Liming St., Dunkirk	91, 107, 128				
BENSON, PAULINE E. 9 Bliss St., Westfield	78				
BENTKOWSKI, JOHN 353 Cable St., Buffalo					
BENZ, ARLINE 130 Eggert Rd., Buffalo	156				
BERGGREN, MARLYN 35 Chapman St., Jamestown	156				
BERNARD, DELLA R.D. 1, Cuba					
BERNHARDT, JILL 38 Langfield Dr., Buffalo					
BERNHARDT, MURIEL A. 265 N. Park Ave., Buffalo	115				
BERNS, ELAINE H. 315 Olympic Ave., Buffalo	156				
BERRY, BARBARA S. 284½ Richmond Ave., Buffalo	100, 156				

BETHEL, HOWARD					
4 North Dr., New Hyde Park					
BETTCHER, CAROL ANN	62				
106 Aldrich St., Gowanda					
BEVILACQUA, MARY ANN					
1526 La Salle Ave., Niagara Falls					
BEWLEY, GERALDYNE					
89 Rounds Ave., Buffalo					
BEYERS, LORRAINE	97				
27 Inner Park, Buffalo					
BICKEL, HELEN	79, 92				
444 Voorhees Ave., Buffalo					
BIEBER, MILTON	31, 156				
170 Garner Ave., Buffalo					
BIEBER, RICHARD	31, 157				
170 Garner Ave., Buffalo					
BIESINGER, LOIS					
255 Borch Ave., Buffalo					
BIGELOW, ELIZABETH	77, 85, 135, 157				
158 Victoria Blvd., Kenmore					
BINNER, ROBERT	99, 119, 135, 157				
736 E. Amherst, Buffalo					
BIONDOLILLO, JOSEPH					
322 Plymouth Ave., Buffalo					
BISEO, JOAN					
2727 Crescent Dr., Endicott					
BITZER, IRENE					
395 Washington Ave., Kenmore					
BIXBY, DIANE	61, 84, 93				
Clover St., Honeoye Falls					
BLACK, ELAINE	62, 97, 102				
1216 Fillmore Ave., Buffalo					
BLAIR, BETTY					
107 Goemble Ave., Buffalo					
BLANCHARD, WILLIAM					
143-67th St., Niagara Falls					
BLASBERG, JACQUELINE	61, 114				
29 Barnes Rd., Tarrytown					
BLATT, JUNE					
385 Bryant St., Buffalo					
BLATTMAN, EVELYN					
54 Lenox St., Hartford, Conn.					
BLAUFUSS, SALLY	101				
50 Hamilton Blvd., Kenmore					
BLINDERMAN, LAVONNE	81				
88 Wooley St., Southampton					
BLOCH, CAROL	116				
90 Deumont Terr., Kenmore					
BOA, WILLIAM	70, 112				
230 Hamilton Dr., Buffalo					
BOBER, ROBERT					
396 Kinsey Ave., Kenmore					
BOESEL, JANE	157				
93 Guernsey St., Buffalo					
BOEHM, ROBERT					
123 Mariemont Ave., Buffalo					
BOJE, HERBERT	119, 135, 157				
191 Newburgh Ave., Buffalo					
BOJE, RUTH	157				
191 Newburgh Ave., Buffalo					
BOLDT ELAINE					
Northrup Rd., Springbrook					
BOLLER, DONALD					
Main St., Blossom, Lancaster					
BONAVENTURA, ANTHONY					
516 Crescent St., Jamestown					
BONNER, IRIS					
26 Madison Ave., Buffalo					
BONSIGNORE, LILLIAN	78, 114				
2137 Culver Rd., Rochester					
BOORN, JESSI	81, 157				
1522 Dudley Ave., Utica					
BOOS, MARY					
51 Wardman Rd., Kenmore					
BOOTH, PHYLLIS					
120 Frontenac Ave., Buffalo					
BORDEAUX, JOAN					
27 Green St., Franklinville					
BORGESE, CARMELA					
420 19th St., Niagara Falls					
BORKOWSKI, ELIZABETH					
52 Sussex Ave., Buffalo					
BORS, BEVERLY	86				
351 Spruce St., North Tonawanda					
BOSSO, JOHN	157				
2456 Grand Ave., Niagara Falls					
BOUDREAU, WILLIAM	31, 113				
436 10th St., Niagara Falls					
BOULEY, ROBERT					
16 Harding Ave., Kenmore					
BOURKHALTZ, JOANNE	117				
129 66th St., Niagara Falls					
BOW, DONALD	157				
Indian Falls Rd., Akron					
BOWER, MARILYN					
16 Arthur Ave., Edicott					
BOWER, STEPHANIE					
3 Cobb Ave., White Plains					
BOWLES, MARY	62				
Greenwood St., Canisteo					
BOWMAN, MARION	62, 91, 101				
406 Robinson St., North Tonawanda					
BOYARSKY, MILTON	61, 120				
Mains St., Hunter					
BOYD, CAROL	67				
Genesee Rd., Avon					
BOYE, DORALYN	108, 157				
252 Willow St., Lockport					
BOYLES, CLEO	93				
108 Birdsall St., Endicott					
BOYLES, VELMA					
46 Custis Ave., N. White Plains					
BRADIGAN, JOAN	67				
29 Water St., Forestville					
BRADWAY, JOYCE					
468 Grant St., Buffalo					
BRAGAN, PHYLLIS	61, 75, 158				
Onodaga St., Warners					
BRANN, BARBARA					
69 Poultney Ave., Buffalo					
BRAUCH, MARILYN					
194 Roslyn Ave., Buffalo					
BRAUN, ROBERT	61				
54 St. Mary's St., Lancaster					
BREEN, PATRICIA	106, 122, 137, 158				
1226 McKinley Pkwy., Lackawanna					
BRENNER, ELIZABETH	6				
43 Fruehauf Ave., Snyder					
BREU, JANET	158				
182 Oehman Blvd., Buffalo					
BRICKA, BETTY LOU	158				
146 Baynes Ave., Buffalo					
BRIDGE, CHARLES					
128 Gauding Ave., Buffalo					
BRIDGEFORD, ELSE	101, 158				
East Lake Drive, Montuk					
BRIGGS, CAROLINE	79				
16 Dyke St., Andover					
BRINDLEY, MARY ELLEN					
Gowanda State Rd., Eden					
BRINK, STELLA					
Jamison Rd., East Aurora					
BRINKWORTH, SHARON	158				
602 Colvin Ave., Buffalo					
BRITT, JOAN RUTH	82				
446 Northumberland, Buffalo					
BROCKLEY, HARVEY	75, 158				
Sauquoit					
BROCKWAY, DIANE					
1123 Sunrise Blvd., Schenectady					
BRODNICKI, BRONINE	101				
70 Pierce St., Buffalo					
BROOKLER, MARYANN	94				
605 Main St., Jamestown					
BROPHY, JAMES					
86 Pasadena Pl., Williamsville					
BROSE, MARGUERITE	64, 65, 92				
428 Kinsey Ave., Kenmore					
BROTT, HARRIET	61				
47 Clark St., Orchard Park					
BROWN, KATHERINE					
25 Lake St., Pulaski					
BROWN, LLOYD					
1233 94th St., Niagara Falls					
BROWN, PATRICIA	117				
16 Liberty Terrace, Buffalo					
BROWN, ROBERT					
South Park Ave., Hamburg					
BROWN, SHIRLEY	130				
267 Cambridge Ave., Buffalo					
BRUCE, PATRICIA	94				
125 Lincoln Ave., Dunkirk					
BRUECKMAN, JACK	31, 76, 99, 113, 133				
597 Norfolk Ave., Buffalo					
BRUNING, ANITA	79				
16 Freeman Ave., Middleport					
BRUNNER, AUGUSTA	103, 158				
14 Scott St., Buffalo					
BRUNO, JOHN	61, 64				
188 Carl St., Buffalo					
BRUNO, MARY ANN	158				
1159 Pierce Ave., Niagara Falls					
BRYDEN, BEVERLY	79, 93				
Walton					
BUCELLA, GLORIA	70, 91, 101				
41 Altruria St., Buffalo					
BUCKWALD, KENNETH	63, 67				
241 Ideal St., Buffalo					
BUEZAK, GRACE	159				
4921 Seneca St., Ebenezer					
BUGALA, CHRISTINE	91				
32 Edgewood St., Lackawanna					
BUKATY, BARBARA					
31 Gates Ave., Lackawanna					
BULL, DOUGLAS					
86 Amherst St., Buffalo					
BUNCY, JOAN	81, 124, 159				
279 Roeder Ave., Buffalo					
BURD, JACQUELINE	77, 82, 110, 206				
144 Knowlton Ave., Buffalo					
BURAS, RICHARD					
55 Red Jacket St., Buffalo					
BURDICK, LORRAINE	62, 79				
Friendship					
BURGESS, EVA	176				
75 Marjorie Dr., Kenmore					
BURGIO, DELLA	110, 122, 124				
216 Seventh St., Buffalo					
BURGIO, VICTOR	91				
211 Prospect Ave., Buffalo					
BURGSTAHLER, JOAN					
Sunset Dr., Grand Island					
BURKE, CHARLES	120				
333 Lafayette Ave., Buffalo					
BURLINGAME, MARTHA	79				
82 Union St., Westfield					
BURNHAM, DIANNE					
R. D. 2, Ashville					
BUROW, NORMA	121				
125 W. 4th St., Dunkirk					
BURR, BRUCE					
38 Colfax Pl., Buffalo					
BURT, JOAN					
R. D. 2, Clyde					
BUSMALIS, ULYSSES	119, 159				
361 Villa Ave., Buffalo					
BUSSE, RICHARD	64				
39 Charleston Ave., Kenmore					
BUTLER, BLANCHE	62				
223 Woodbridge Ave., Buffalo					
BUTLER, SUSAN	98, 117				
148 Louvaine Dr., Kenmore					
BUTZER, HELEN	79				
Becker Rd., Gowanda					
BYLINA, RITA					
17 Laverack Ave., Depew					
CACCIATORE, ALPHONSO	159				
221 Rhode Island St., Buffalo					
CADY, ANNA	61				
R.D. 1, Troupsburg					
CALABRESE, GENEVIEVE					
804 W. 1st St., Elmira					
CALKINS, MARILYN					
413 Highland St., Fulton					
CANANN, JAMES					
97 Mullen St., Tonawanda					
CAMARATA, MARTIN	31				
44 Stonelenge Rd., Rochester					
CAMERON, HENRY	61				
76 Chester St., Buffalo					
CAMERON, SUE					
210 65th St., Niagara Falls					
CAMMARATO, MARILYN					
61 Halstead Ave., Port Chester					
CAMPBELL, MARY LOUISE					
500 Clinton St., Buffalo					
CANTON, REYNOLD					
133 Harriet St., Buffalo					
CAPODICASA, JOSEPHINE	159				
1180 West Ave., Buffalo					
CARBERRY, MARY					
34 S., Irving Terrace, Kenmore					
CARBERRY, CAROL	78				
36 Hillside Ave., Farmingdale					
CARBONE, FRANCES	135, 159				
224 Prospect Ave., Buffalo					
CARBONE, MICHAEL	74, 104				
795 Broad St., Rochester					
CARBONE, SALLY ANN					
224 Prospect Ave., Buffalo					
CARLIN, PATRICIA					
11 Hurst Ct., Tonawanda					
CARLSON, BARBARA					
3648 Seneca St., Buffalo					
CARLSON, ROBERT	61				
Elmview Dr., Tonawanda					
CARMICHAEL, VIRGINIA	117, 159				
26 Prospect Ave., Batavia					
CARNEVALE, JOSEPH					
345 Virginia St., Buffalo					
CARNEY, EILEEN					
87 Grace St., Buffalo					
CAROS, HELEN	102				
115 Mariner St., Buffalo					
CARR, JOAN	159				
118 Tampa Dr., Buffalo					

CARR, MYRNA JEAN	67, 91	CLOSS, DORIS	79	CUEDEK, DIANE	67, 97, 107, 122
312 1/2 McKinley Ave., Endicott		Mill St., East Aurora		1100 E. Ferry St., Buffalo	
CARRUBBA, ANITA	159	COBURN, LEILA	81	CUMMINGS, MARILYN	110, 162
122 Claremont Ave., Buffalo		91 Lake St., Perry		820 - 91st St., Niagara Falls	
CARTER, CHARLES		COCHRANE, SUZANNE	62, 91, 107	CURTIS, SYLVIA	
Port Jefferson		39 Woodley Rd., Buffalo		125 Oakridge Rd., Kenmore	
CASE, JAMES		COFFMAN, NANCY	160	CUTTING, DAVID	97
152 Vanderport St., N. Tonawanda		3 Canterbury Ct., Eggertsville		273 Summit Ave., Buffalo	
CASE, NOREEN	159	COLACONE, JOSEPH		CWICZEWICZ, LEONA	
1925 Pine Ave., Niagara Falls		49 La Salle Ave., Kenmore		375 Wagner Ave., Buffalo	
CASE, ROBERT	75	COLE, EDWARD	61	CYRAN, HENRY	
69 W. Main St., St. Johnsville		130 Monroe St., Buffalo		53 Lewis St., Buffalo	
CASPER, ALICE MARIE		COLEMAN, MARY LOU		CZAJA, PATRICIA	80
153 Peabody St., Buffalo		81 Lovering Ave., Buffalo		112 Camden Ave., Buffalo	
CASTERLINE, JANE		COLLINS, BARBARA ANN	84	CZEKAJ, JOSEPHINE	
Greenwich St., Belmont		620 River Rd., Lewiston		Route 2, Hodgeville Rd., Lockport	
CATALDO, SHIRLEY	87, 160	COLLINS, PATRICIA			
501 Forest Ave., Buffalo		407 Ashland Ave., Buffalo			
CAVAGNARO, ELIZABETH	79, 132	CONKLIN, BURTON	63, 120	D'ALESSANDRO, JOANNA	91, 102, 162
5 Park Ave., Middleport		141 Culver Pkwy., Rochester		57 Fisher Rd., Lackawanna	
CEHULIC, WALTER	47, 63, 67, 118, 160	CONKLIN, VERONICA		DALVEN, GERALD	63, 81, 88, 130
382 Herkimer St., Buffalo		89 Nuack Turnpike, Suffern		113 W. Market St., Long Beach	
CERAMI, ELAINE		CONOMOS, ARESTEDES	160	D'AMICO, ANMARIE	
449 Bird Ave., Buffalo		283 Riley St., Buffalo		2950 Cleveland Ave., Niagara Falls	
CESTRA, ALEXANDER	104	CONRAD, JOAN	160	D'APOLLO, BENEDICT	
88 Wahl Ave., Inwood		16 Weston Ave., Niagara Falls		520 17th St., Niagara Falls	
CETERSKI, ARLENE	121	CONWAY, MARILYN		DARBY, ELAINE	
42 Church St., Hagaman		39 Avery Pl., Buffalo		170 Admiral Rd., Buffalo	
CETERSKI, ESTHER	91	CONWAY, MARY	91	DARBY, JOAN	81
42 Church St., Hagaman		629 Mount Vernon Rd., Buffalo		170 Admiral Rd., Buffalo	
CHAMBERLAIN, GEORGIA	100, 160	COOK, MARY ANN		D'ARCY, MARJORIE	91, 98, 106, 124
119 Bidwell Pkwy., Buffalo		15 Dakota St., Buffalo		289 Auburn Ave., Buffalo	
CHAMBERS, MELVIN		COOKE, JOAN	161	DARRALL, NADINE	
1352 North Ave., Niagara Falls		Godfrey Rd., Burt		8727 Point Ave., Niagara Falls	
CHAMPIS, BERTHA	87, 102, 160	COPELLA, HELEN	161	DARWEESH, LAURICE	64, 74
74 Chicago St., Buffalo		9560 Main St., Clarence		20 Railway Ave., Cortland	
CHARLESWORTH, BARBARA		COPELLA, PATRICIA		DAVIDSON, ARLENE	42, 65, 78
69 South St., Cattaraugus		91 Columbia Dr., Williamsville		6 W. Irving St., Central Islip	
CHASE, DONALD	63, 76	COPLEY, CAROLYN	161	DAVIES, PATRICIA	78
Main St., Whitesboro		42 Myron Ave., Kenmore		65 Redfield Pkwy., Batavia	
CHASE, MARCIA		COPPOCK, HARRISON		DAVIS, EVELYN	162
68 William St., Tonawanda		190 56th St., Niagara Falls		605 North Division St., Buffalo	
CHASE, MERLIN		CORDARO, MARIE		DAVIS, JANET	162
160 1/2 Dexter St., Tonawanda		498 7th St., Buffalo		22 Exeter Terrace, Hamburg	
CHAZEN, MARSHALL		CORDES, BARBARA	93	DAVIS, NEYSA	162
69 Butler Ave., Buffalo		33 Duncan Ave., Lynbrook		153 Kenville Rd., Buffalo	
CHERTOFF, LORRAINE		CORKERY, MARGARET	161	DAVIS, ROGER	44
11 Traymore Ave., Buffalo		137 Fairview, Jamestown		252 Davidson Ave., Buffalo	
CHESEBRO, CHARLES	61, 64	CORRIE, SHIRLEY		DAVIS, ROSE	
123 77th St., Niagara Falls		67 South Irving Terrace, Kenmore		159 Butler Ave., Buffalo	
CHICKOS, LOUIS	70, 104, 160	COUELL, SUSAN	64, 129	DAY, JOYCE	75
456 N. Oak St., Buffalo		397 Argonne Dr., Kenmore		Richfield Springs	
CHILDRESS, KATHRYN		COULTOUS, MARILYN	61, 102	DEAKING, PATRICIA	
16 School Rd., Kenmore		269 Lemon St., Buffalo		51 Manchester Pl., Buffalo	
CHIDVO, ROSEMARIE		COVENY, ELAINE		DEATS, MARLENE	
1416 Perry Ave., Niagara Falls		71 Waverly Ave., Tonawanda		50 Tarkington St., Tonawanda	
CHIOFALO, FRANK	70, 99, 104, 122	COVERT, JOAN		DEBS, DIANE	107, 126
8411, 133 Ave., Ozone Park		8895 Main St., Clarence		16 Miller Ave., Buffalo	
CHITTENDEN, MARY LOU		COVERT, JOHN	32, 34, 35, 125, 129, 137, 161	DECHERT, CORA	93, 162
207 Lexington Ave., Buffalo		25 Beekman Ave., North Tarrytown		439 Winspear Ave., Buffalo	
CHRISTIE, JOAN	116	COWAN, JEANNE	161	DECKER, BEVERLY	93
9343 Champlain Ave., Niagara Falls		23 Wyandotte, Buffalo		78 Cleveland Ave., Elmira	
CHUDZICKI, JOSEPH	76	COWIE, YVONNE		DECKER, SYLVIA	78
44 Kopernick St., Buffalo		Warsaw Rd., Perry		817 Gillette Rd., Rochester	
CIAMPA, JOSEPHINE	83, 160	COYER, JACQUILINE	121	DeFEO, RAYMOND	104
261 W. Tupper St., Buffalo		85 E. Mohawk St., Oswego		Bolliis St., Mt. Kisco	
CIANCO, JULIA	79	COYLE, SHEILA		DeFILLIPS, CELENE	83
35 McKinley Ave., Jamestown		3013 Macklen Ave., Niagara Falls		318 Memorial Pkwy., Niagara Falls	
CIARAVINO, ELEANOR	160	COYNE, JAYNE		DeGOLIER, JOAN	
17 Pearsall Ave., Freeport		Lima Rd., Avon		Lake Ave., Bracton	
CIAYARRO, CONCETTA		CREEDE, BARBARA	161	DeKIMPE, DANIEL	76, 104, 133
59 Davey St., Buffalo		1 Arnold Ave., Oceanside		15 Meyers Ave., Jamestown	
CICERO, ANGELINE	62	CREHAN, VIRGINIA		De LAMATER, MARGARET	116
494 Busta Ave., Buffalo		125 Trowbridge, Buffalo		Box 344, Rainebeck	
CIESLA, KATHRYN	78, 91, 111	CRISPELL, JUNE		DELLAS, ELENIE	71, 94, 100
4 W. Parade St., Buffalo		84 Creek Rd., Lewiston		121 Crestwood Ave., Buffalo	
CIFARELLI, COLETTE		CRIST, CAROL		DEL PRINCE, PAUL	71, 112, 133, 137, 162
W. Winfried		10 Main St., Frewsburg		89 Weber Ave., Buffalo	
CIURCZAK, FRANCIS	61, 71, 112	CROCOLL, MARJORIE	161	DeLUCA, BELLA	
215 Springer Ave., Buffalo		Lake View Rd., Lake View		419 S. Seward Ave., Auburn	
CLABREAU, ARLENE		CROSS, ALICE	161	DERSKI, LOUISE	
244 N. Union Rd., Williamsville		322 Fairmount Ave., Jamestown		417 Park Ave., Medina	
CLAPPER, CAROL		CROUCH, KATHLEEN		DeSACIA, EDITH	103, 129
1799 Millersport Hwy., Williamsville		717 Colton Ave., Newark		10 Naomi St., Oswego	
CLARK, DAVID		CROWE, CATHERINE	79, 100	DEVANEY, ANNA	62
511, Potomac Ave., Buffalo		63 Gerald Pl., Buffalo		128 Wildwood Ave., Buffalo	
CLARKE, MARJORIE	62	CROWE, EDWIN		DEVANEY, DOLORITA	102, 162
829 Locust St., Lockport		400 Vermont St., Buffalo		128 Wildwood Ave., Buffalo	
CLARKSON, BEATRICE	62	CROWLEY, DANIEL		DEVINE JOAN	98, 106, 135, 137, 162
Livonia Center		907 Irving St., Olean		27 Evadene Pl., Buffalo	
CLEMENTS, PHYLLIS		CRUICKSHANK, SUZANNE		DeVITO, RONALD	130
136 67th St., Niagara Falls		160 Zimmerman Ave., Kenmore		285 Central Ave., Lawrence	
CLIFFORD, DANIEL		CRUMLISH, ANNE		DEXHEIMER, MARGARET	64
222 Highland Ave., Buffalo		273 Westminster Ave., Buffalo		24 Wawanda Ave., Liberty	
CLINE, NANCY		CRUSE, NANCY	161	DICKOVER, DONALD	
65 Rauber St., Wellsville		30 York St., Buffalo		28 Trailing Drive, Williamsville	

DIDLEY, JOAN	110, 162	DYKSTRA RALPH R.	FEE, MARGARET	81, 94, 107, 122, 129
333 LaSalle Ave., Buffalo		Division Ave., W. Sayville, L. I.	118 Best St., Buffalo	
DIETRICH, MARY ANN	122	DZIMIAN, ADAM	FEELEY, CAROLYNN	
258 Roesch Ave., Buffalo		115 Rohr St., Buffalo	1861 Weston Ave., Niagara Falls	
DIGATI, GRACE			FEIRMAN, ALBERT	
78 Manchester Pl., Buffalo			62 Goulding Ave., Buffalo	
DI GERSARE, CLAIRE	163	EAGLE, JACQUELYN	FELDMAN, MARLENE	114
104 York St., Buffalo		115 Yarmouth Rd., Rochester	293 Bedford Ave., Buffalo	
DIKEMAN, GRETCHEN	70	EASLEY, CAROL	FELGER, FREDERICK	83, 92
445 Auburn Ave., Buffalo		317 South Third, Olean	428 Schiller St., Buffalo	
DILLS, BARBARA ANNE		EBERHARDT, LOIS	FELSEN, OSCAR	31, 164
Pavilion		14 Woodward Dr., Buffalo	Hunter	
DI LORENZO, MARY JANE		EBERSOLE, JOAN	FERGUSON, BETTY	106, 122, 135, 137, 164
42 Coniston Rd., Snyder		Clarence Center	31 Nicholson St., Buffalo	
DI NATALE, SARAH		EDGERTON, JO ANN	FERRARO, MARIE	
305 E. Delevan Ave., Buffalo		19 West Ave., Elba	46 Mill St., Angola	
DINGMAN, JOANN		EDICK, MADALYN	FETTO, MARY	
1399 Broadway, Buffalo		Stratford	57 Sidney St., Buffalo	
DI NUZZI, VIOLA	65, 163	EDMUNDS, NANCY	FIELD, DUDLEY	32, 34, 35, 64, 87
238 Emerson St., Rochester		16 Burwell Rd., Rochester	29 Argyle Ave., Babylon	
DIODATO, JOSEPHINE	163	EDWARDS, KATHERINE	FIELD, JAMES	
442 Stockbridge Ave., Buffalo		Spencer	171 60th St., Niagara Falls	
DI PASQUALE, JOSEPH	63, 67	EHAT, DONALD	FILIPETTI, ALDO	63, 71, 81, 118, 124
288 Jersey St., Buffalo		Jennings Rd., Eden	84 Pine St., Lackawanna	
DI PIRRO, CHRISTINE		EHRHARDT, BETTY	FIOCAMO, LILLIAN	164
165 Fisher St., Buffalo		670 South St., East Aurora	2484 Forest Ave., Niagara Falls	
DIRR, JOAN		EHRICH, GAY	FINK, GERTRUDE	85, 88
41 Briscoe Ave., Buffalo		3674 St., Paul Blvd., Rochester	136 Hayatt Ave., Yonkers	
DISCHINGER, GERALD	163	EICHENGER, MARTHA	FINNEGAN, NEIL	113, 135, 164
94 Brundage St., N. Tonawanda		58 North Lyon St., Batavia	15 Holland Pl., Buffalo	
DIXON, SALLY		EK, MARION	FISCH, RUTH	
170 Wendover Ave., Kenmore		17-B Spaulding Ave., Poughkeepsie	313 Smith St., Peekskill	
DOAN, DENNIS	86, 112	EKDAHL, DEWEY	FISCHER, DUANE	
574 St. Lawrence Ave., Buffalo		P. O. Box 262, Nyack	2540 George Urban Blvd., Depew	
DOAN, MARY		ELIE, JOHN	FISCHER, PATRICIA	47, 101, 127, 129
190 Lancaster Ave., Buffalo		243 Shirley Ave., Buffalo	1078 West Ave., Buffalo	
DOBBINS, DIANE	116	ELLIOTT, BARBARA	FISHER, NANCY	164
19 Hyledge Dr., Buffalo		77 Belvedere Rd., Buffalo	189 Jewett Pkwy., Buffalo	
DODGE, DORIS		ELLIS, BARBARA	FISHER, RICHARD	
8 East Main St., Angelica		614 Tracy St., Utica	291 Northland Ave., Buffalo	
DODGE, JOAN	163	ELLSWORTH, HOWARD	FITCH, BARBARA	
Angelica		301 W. Utica St., Buffalo	254 E. Hazeltine Ave., Kenmore	
DOERLER, HILDA	67	ELY, DAVID	FITZPATRICK, JOSEPH	81
Pennsylvania Ave., Friendship		497 Hewitt Ave., Buffalo	24 Kendall Ave., North Tarrytown	
DOHERTY, JOAN		EMERICK, JACQUELINE	FLECK, JOYCE	67, 110, 124, 164
166 Admiral Rd., Buffalo		65 S. Corona Ave., Valley Stream	22 Langmeyer Ave., Buffalo	
DOJCSAK, LUCY		EMERY, GERALDINE	FLEMING, JAMES	93, 113
925 Northland Ave., Buffalo		West Main Rd., Westfield	71 East Park Rd., Grand Island	
DOLCE, JEAN		EMERY, SUZANNE	FLICK, ROBERT	70, 104, 165
174 Claremont Ave., Buffalo		St. Frances Dr., Athol Springs	Springville	
DOMBROWSKI, PAUL		EMMONS, RUTH	FLORIO, FRANK	75, 120, 165
235 Mills St., Buffalo		128 Didama St., Syracuse	8 Poole Lane, Brooklyn	
DONALD, HARRIETT		ENGLAND, CAROLYN	FOGELMAN, MARLENE	88, 94
94 Lakewood Ave., Buffalo		182 Choate Ave., Buffalo	19 Traymore Ave., Buffalo	
DONDAJEWSKI, FLORENCE		EPSTEIN, LOIS	FOLEY, MARY JEAN	71, 91, 125, 129
14 Chopin St., Buffalo		169 Lovering Ave., Buffalo	35 Monticello Place, Buffalo	
DONOVAN, PATRICIA A.	61, 103	ERNEST, BARBARA ANNE	FOLEY, PATRICK	32, 34, 35, 91, 137, 165
927 Virginia St., Buffalo		197 Elmhurst Dr., Orchard Park	P. O. Box 63, North Tarrytown	
DONOVAN, PATRICIA J.	163	ESTEY, VERA ANNE	FOLLETT, GLORIA	78
898 Main St., East Aurora		R. D. 2, Manlius	East Riverside Drive, Olean	
DORAN, ANN	67	EUSTACE, WALTER	FOLTS, RALPH	165
128 W. Oakwood Pl., Buffalo		422 Gold St., Buffalo	382 Herkimer St., Buffalo	
DOUGHERTY, JAMES		EVANOVICH, RODNA	FORBES, WILLIAM	31
14 Davis St., Buffalo		161 Steelawanna, Lackawanna	76 Clay St., Buffalo	
DOUGHERTY, MARY CAROL	163	EVANS, DOLORES	FORD, THOMAS	112
628 Egel St., Dunkirk		51 Parkwood Ave., Kenmore	130 Cambridge Ave., Buffalo	
DOWNES, PATRICIA		EVANS, GINEVRA	FORFA, GEORGE	75, 120
557 1/2 West Ave., Buffalo		Holland Patent	84-35 62nd Dr., Rego Park	
DOWNEY, JOAN		EVANS, MARY ANN	FORKIN, SUSAN	161
36 Strathmore Ave., Buffalo		429 Parkdale Ave., Buffalo	87 Kinsey Ave., Buffalo	
DOWNEY, KENNETH J.	58, 59, 67, 130, 134	EVINGHAM, CHARLES	FORSSELL, ELSA	81, 165
Mile Strip Rd., Buffalo		WILLETTS Ave., Belmont	332 Westgate Rd., Kenmore	
DOYLE, LOIS ANN		EWART, RUTH	FORTUNE, CHESTER	165
Lower Mt. Rd., Buffalo		71 Doncaster Rd., Kenmore	2000 Harlem Rd., Buffalo	
DRELLO, JOANN		EYRING, DOROTHY	FOSTER, ISABELLA	81
447 Parkside Ave., Buffalo		2063 Seneca St., Buffalo	R. F. D. 1, Cayuga	
DREWELOW, NANCY	106		FOSTER, PHYLLIS	
43 Lisbon Ave., Buffalo		FACKLAM, ARNOLD	327 Longnecker St., Buffalo	
DRUMM, HENRY		52 Dart St., Buffalo	FOX, ANNA	165
31 Stevenson St., Buffalo		FACKLAM, JEANNE	203 Maple Ave., Springville	
DRYER, JANET R.		52 Dart St., Buffalo	FOX, MARY	
134 Hamilton Dr., Snyder		FAIRLIE, CLAIRE	489 Woodward Ave., Buffalo	
DUDZIK, JOAN M.	102	326 McKinley Pky., Buffalo	FRADKIN, MURRAY	165
41 French St., Buffalo		FAKLARIS, SPERO	90 Butlet St., Buffalo	
DUGGAN, CONSTANCE		112 Treehaven Rd., Buffalo	FRAHM, EILEEN	
80 Rosary Ave., Lackawanna		FALLOON, MARIE	144 Soundview Rd., Huntington, L.I.	
DUMINUCO, ANGELA		12 Middle Neck Rd., Great Neck	FRANK, LORRAINE	165
498 7th St., Buffalo		FARRELL, FRANCES	351 Shirley Ave., Buffalo	
DUNCAN, MARCIA	124, 163	Jackson St., Fishkill	FRANK, PAUL	165
165 Rounds Ave., Buffalo		FARRELL, JOSEPH	R. D. 1, Angola	
DUQUIN, LOIS		38 Royal Ave., Buffalo	FRANKE, BEVERLY	
293 Woodward Ave., Buffalo		FAY, JOY	69 Royal Ave., Buffalo	
DURKEE, NANCY	91	51 Mt Veron Pl., Buffalo	FRANKE, RONALD	113
259 Cornelia St., Plattsburg		FEATHERS, GARY	93 Elmer Ave., Buffalo	
DUWE, JOYCE H.	80, 81, 93, 111	61 Granger St., Canandaigua	FRANKENBACH, MARY ELIZABETH	78
168 Hastings Ave., Buffalo			65 Cameron St., Southampton	

FRANKLIN, JAMES		GEORGE, MARILYN		GOTTE, MARY ANN	61, 80
P. O. Box 124, Sherburne		283 Wabash Ave., Kenmore		10 Traymore Ave., Buffalo	
FRANKLIN, JOYCE	70	GERVAC, DONALD		GOULD, ANTHONY	
154 Dunlop Ave., Buffalo		314 Lafayette Ave., Buffalo		25 Juniper, Lockport	
FRANKLIN, MARY ANN		GERBRACHT, GERALD	166	GOULD, JEAN	83
141 Sheshone Dr., Buffalo		22 Pansy St., Buffalo		322 West Utica, Buffalo	
FRANKLIN, RICHARD	63, 71, 118	GERNER, GERALDINE		GOULDING, RALPH	167
154 Dunlop Ave., Buffalo		121 S. Transit St., Lockport		33 E. Courtney St., Buffalo	
FRANKLIN, JAMES		GERSTMANN, DOROTHY	70	GRACE, THOMAS	
E. State St., Sherburne		823 Richmond Ave., Buffalo		607 Forest Ave., Buffalo	
FRENCH, RUTH		GERSTMANN, JOAN	58, 59, 122, 125, 129	GRANDE, JOSEPH	91, 97, 134, 167
Ransomville		823 Richmond Ave., Buffalo		319 Kinsey Ave., Kenmore	
FREY, DORIS	93	GERSTNER, GERALDINE		GRANDITS, ROBERT	113
R. D. 1, Waterville		112 Lyndale Ave., Buffalo		373 Northampton St., Buffalo	
FRICK, JANET		GERVAN, JAMES	74, 97, 113, 122, 130	GRANDITZ, JOSEPH	
729 Crescent Ave., Buffalo		273 Roesch Ave., Buffalo		129 Broad St., Cheektowaga	
FRISCH, JOAN		GERYAK, MICHAEL		GRANNIS, JOAN	101, 167
54 Fernhill Ave., Buffalo		56 Benzinger St., Buffalo		208 Norwood Ave., Buffalo	
FRISCIC, PEARL		GESCHWENDES, JAMES		GRANT, CATHERINE	107
30 Nelson Ave., Buffalo		2420 Orleans Ave., Niagara Falls		289 Auburn Ave., Buffalo	
FRITZ, MARILYNN	62	GETMAN, JUNE	103	GRAY, MARIAN	
88 Ontario St., Buffalo		River Road, Niagara Falls		17 Midvale Ave., Buffalo	
FROST, EDNAMAE		GETTY, SYLVIA ANN	67	GRAZIANO, STEPHANIE	102
25 East Ave., Newfani		24 East Ave., Tonawanda		695 West Ave., Buffalo	
FROST, FRED		GHEENT, THOMAS		GREDWICK, DONALD	
222 Rosalyn Ave., Buffalo		27 Broadway, Cortland		246 Halstead St., Buffalo	
FUDALA, ERNEST	67, 91, 104	GIALLOMBARDO, SALVATORE		GREEN, CAROL	132, 134
312 Austin St., Buffalo		374 Baynes St., Buffalo		105 Mc Kinley Ave., Jamestown	
FULBENZI, EUGENIA		GIALLOMBARDO, SHIRLEY		GREEN, DAVID	64
2257 Grand Ave., Niagara Falls		374 Baynes St., Buffalo		78 Legion Dr., Kenmore	
FUNCHEON, CAROL	47, 67, 100, 129	GIARDINO, ANITA		GREEN, GILBERT	104
16 Shirley Ave., Buffalo		1548 North Ave., Niagara Falls		944 Orchard St., Peekskill	
FUNCHEON, EDWARD	47	GILBERT, BEVERLY	167	GREEN, MARION	
607 Broadway, Buffalo		Canandaigua Rd., Palmyra		49 Howard St., Buffalo	
FUNK, JACQUELYN	91	GILBERT, MARY ANN	91	GREEN, MARY	
47 Swan St., Salamanca		134 East End Ave., Buffalo		82 Waverly St., Buffalo	
FURLONG, MARY	77, 131, 166	GILBERT, NANCY		GREEN, SAMUEL	
713 86th St., Niagara Falls		25 Geary St., Buffalo		160 Pine St., Buffalo	
FUSCO, JEANETTE	83, 85, 135	GILBERT, PATRICIA	127	GREENE, LOIS	167
85 Trenton Ave., Buffalo		25 Geary St., Buffalo		41 Grove St., Tonawanda	
FYNN, JOAN	79, 91, 103	GILBERT, PATRICIA		GREFF, PIERRETTE	131, 167
468 Taunton Pl., Buffalo		17 Glenwood Ave., Buffalo		42 Oxford Ave., Buffalo	
		GILCRIST, CLAUDIA		GREGORIO, LUCILLE	
		128 Woodside Ave., Buffalo		161 Whitney Pl., Buffalo	
		GILES, WILLIAM		GRENNELL, MABLE	
		262 McConkey St., Kenmore		Milestrip Rd., Irving	
GABALSKI, ARLENE	47, 110, 166	GILL, PAMELA	121	GRIFFITH, MARLYN	
1300 East Ferry St., Buffalo		112 East Blvd., Gloversville		3778 Mc Koon Ave., Niagara Falls	
GAGNON, MARIE		GINSBERG, MAXINE	130	GROS, CHARLOTTE	101
128 Oliver St., N. Tonawanda		61 Manchester Pl., Buffalo		81 Shirley Ave., Buffalo	
GALANTE, DOREEN		GINTER, ANTOINETTE		GROTZKA, MARGERY	100, 128, 135, 137, 168
7 Aarapapa Dr., Hawaii		250 72nd St., Niagara Falls		356 Olympic Ave., Buffalo	
GALLAGHER, HELEN	166	GIORDANO, MARY		GROVER, MARIAN	78
125 Hawley St., Buffalo		725 West Ave., Buffalo		Erin	
GALLAGHER, MARGARET		GITIN, BARBARA		GRUNEISEN, NANCY A.	98, 108, 128
125 Hawley St., Buffalo		333 Commonwealth Ave., Buffalo		205 Congress St., Buffalo	
GALLISDORFER, CAROL	101, 166	GLASER, MARJORIE		GUAGLIARDI, DANIEL	168
66 Burlington Ave., Buffalo		Chafee		293 Swan St., Buffalo	
GALLIVAN, WILLIAM		GLASS, JEAN	64	GUBERNICK, RICHARD	
363 Woodside Ave., Buffalo		602 N. 4th St., Olean		1551 Sheridan Ave., New York	
GANNON, DOROTHY		GLEASON, EDITH	167	GUDERIAN, JAMES	63, 67
99 Manhattan, Ave., Buffalo		319 N. Ivyhurst Rd., Eggertsville		27 Richlawn Ave., Buffalo	
GARDENER, JOAN	121	GLICKMAN, LAWRENCE		GUERRA, FREDERICK	
104 West 4th St., Fulton		231 Ocean Ave., Brooklyn		383 Newburgh Pl., Buffalo	
GARFIELD, MARLENE		GLINSKI, JEAN		GUICE, EASTER	
830 N. Main St., Jamestown		1496 Kenmore Ave., Buffalo		157 B. Albright Ct., Lackawana	
GARREPY, BETTY	85, 127	GLOER, MARY	167	GULLO, JOSEPH	
314 S. Barry St., Olean		25 Newfield St., Buffalo		205 Efer St., Buffalo	
GASKE, PAUL		GO, SUNO		GUNSOLUS, LOUISE	168
E. Eden Rd., Hamburg		409 West Main St., Endicott		R. D. 2, Franklinville	
GAUL, JEAN	166	GOCHER, JEANNE	61, 92, 124	GUP, SUZANNE	98, 115, 168
2239 Weston Ave., Niagara Falls		145 Millicent Ave., Buffalo		32 Carthage Dr., Rochester	
GAY, PHYLLIS		GODDING, ROLLIN	71, 104, 120	GUSHUE, MARY	80, 87, 131
35 Woodhaven Rd., Eggertsville		49 Duquesne St., Celoron		98 Gallatin Ave., Buffalo	
GAZZO, AGNES	103, 166	GOETZ, CHARLOTTE	65, 98, 110, 137, 167	GUSTAVEL, NORMAN	31, 63
737 Elmwood Ave., Buffalo		17 George Urban Blvd., Buffalo		68 Lovering Ave., Buffalo	
GEARHART, NORMA	93	GOGGIA, PATRICIA		GUZZETTA, JOHN	
135 W. 17th St., Elmira Heights		East Main St., Clymer		1335 Kenmore Ave., Buffalo	
GEBHARDT, MARY	166	GOLANZ, FELICIA			
Mileblock Rd., North Collins		114 Greenwood Pl., Buffalo			
GEDDES, HELEN	111	GOLDBERG, ADRIENNE	88		
153 Kilhoffer St., Buffalo		42 Bristol St., Canandaigua		HAAG, HELEN	
GEHRT, DOROTHY	166	GOLDBERG, MINERVA		65 N. Lincoln Ave., Orchard Park	
Liberty		330 Norwalk Ave., Buffalo		HAAS, RITA	117, 131, 135, 168
GEHRT, MARIE	94	GOLDSAND, CAROL	81, 84, 114	771 Chestnut Ridge Rd., Orchard Park	
Liberty		825 W. Onondaga St., Syracuse		HABER, CAROL	64, 67
GEIGER, CAROLINE	91, 94, 108	GOLDSTEIN, HOWARD	88	338 S. Ogdan St., Buffalo	
15 Domedion Ave., Buffalo		2440 Bronx Park East, Brooklyn		HACHTEN, WILMA	62, 168
GENNUSO, DIANE		GOLDSTEIN, MARLYANN		111 Davidson Ave., Buffalo	
296 Bird Ave., Buffalo		63 West Gansevoort St., Little Falls		HADLEY, ARLENE	71, 116
GENNUSO, JOSEPH	61	GONNELLA, SAMUEL		1068 Elmwood Ave., Buffalo	
453 West Ave., Buffalo		Third Ave., Grand Island		HADLEY, ARTHUR	
GEORGE, DAVID		GOODREMOTE, BETTY		1068 Elmwood Ave., Buffalo	
881 Richmond Ave., Buffalo		29 Huetter Ave., Buffalo		HAILAND, JOHN	104, 168
GEORGE, LUCY	92, 166	GORANKOFF, CHARLES	167	559 E. North St., Buffalo	
331 Bryant, Buffalo		205 Shoshone Ave., Buffalo		HALEY, JOAN	79, 168
GEORGE, MARIA				55 Crowley Ave., Buffalo	
327 Phyllis Ave., Buffalo					

HALEY, DOROTHY	79	HAYES, JANET	62, 81, 106	HOWELLS, CAROLYN	
116 East Ave., Lockport		22 Tremaine Ave., Kenmore		33 Newkirk Ave., Rockaway	
HALEY, JOAN		HAYES, MARY	100, 169	HUBERTUS, PATRICIA	
50 Crosby Ave., Kenmore		783 Auburn Ave., Buffalo		6 Seward St., Danesville	
HALL, SALLY		HAYES, SHIRLEY		HUDY, MARILYN	
Box 66, Salamanca		718 86th St., Niagara Falls		1018 Oak Hill Ave., Endicott	
HALLMAN, PATRICIA	62, 91, 132, 168	HEAD, MARJORIE	81, 169	HUFF, VIRGINIA	83
101 Wright Ave., Buffalo		Lebanon		81 Allegany St., Buffalo	
HALLORAN, NANCY	106, 122	HEALEY, CAROLE	91	HUGHES, LAWRENCE	170
1108 Lovejoy St., Buffalo		47 Admiral Rd., Buffalo		31 Runford St., Depew	
HALLORAN, PATRICIA		HEBELER, JEAN	81, 126, 135, 169	HULBURT, BARBARA	84
1108 Lovejoy St., Buffalo		S. Transit Rd., Lockport		York	
HALSEY, JEANNETTE	78, 86	HECK, SUZANN	78	HULL, RICHARD	
Route 2, Mexico		141 John St., Lockport		266 West Ave., Lockport	
HALSTEAD, HELEN	92	HEIDENREICH, HAROLD	169	HUMPHREY, ESTHER	
3 Freeman Ave., Middleport		12 N. Pearl, Oakfield		241 Oxford Ave., Buffalo	
HALT, RONALD	91, 112	HEIL, MARLENE		HUNT, MARY ELLEN	
360 Springville Ave., Eggertsville		Lake View Rd., Lake View		88 Lincoln Ave., Orchard Park	
HAM, JOAN		HEIN, NANCY		HUNT, TIMOTHY	61, 104
Townsend Blvd., Poughkeepsie		384 Cambridge Ave., Buffalo		Box 87, Depauville	
HAMILTON, HOPE	77	HEINTZ, JEAN	85	HUNTER, PATRICIA	62, 70, 93
40 Edna Place, Buffalo		162 Sprenger Ave., Buffalo		2741 Pierce Ave., Niagara Falls	
HAMM, JEANETTE	111, 130	HELDEMAN, REGINA	88, 131, 170	HURLBUT, SYDNEY	101
45 Ludwig Ave., Buffalo		417 Front St., Jamestown		Main St., Arkport	
HAMMAN, ALBERT		HELFRICH, FRANKLIN	170	HURLEY, JOANNE	91, 170
Marshfield Rd., Lawtons		159 Kenvelle Rd., Buffalo		252 Humbolt Pkwy., Buffalo	
HANDY, WALLACE	104	HELLER, ELMER		HURLIMAN, RITA	
244 Watson St., Buffalo		229 Yeager Dr., Buffalo		1150 Baily Ave., Buffalo	
HANESIAN, HELEN	168	HELLER, GERALDINE	91	HYDE, HESTER	62
456 - 19th St., Niagara Falls		24 Charles St., Cortland		66 Ashland Ave., Buffalo	
HANLON, BARBARA LEE		HENGEL, CAROL	62	HYLAND, RICHARD	118
918 South Ave., Horseheads		297 Amherst St., Buffalo		Newins St., Center Moriches	
HANNER, ANNJEANETTE		HENNIG, KENNETH	47	HYNE, FRANCES	
350 Vly Rd., West Albany		HENRY, SALLY	70	59 Wyman Ave., Huntington Station	
HANNES, ANN	77, 111	41 Ravenswood Tr., Buffalo		HYNES, WILMA	62, 93, 107
222 Reist St., Williamsville		HERGER, FRANCES	78, 111	86 Tyler St., Depew	
HANS, ALBERTA	77, 91	HERMAN, RICHARD		IDZIK, DANIEL	125, 128
1076 Elmwood Ave., Buffalo		45 Boyd St., Buffalo		487 Penora St., Depew	
HANSEN, CLIFFORD		HERMANN, MARILYN	85	IRELAND, EUGENE	
193 Tremont Ave., Kenmore		332 Phyllis Ave., Buffalo		191 Geary St., Buffalo	
HANWELL, FAY		HERRMANN, ROSEMARY	98, 170	IRR, FRANCIS	94
2 Grant St., Depew		455 Dartmouth Ave., Buffalo		236 Roslyn Ave., Buffalo	
HARDY, ELMA	62, 93	HETZINGER, GERALDINE		JACKSON, ARLENE	170
North Forest Rd., Getzville		97 Hastings Ave., Buffalo		Tuscarora Rd., Niagara Falls	
HARGROVE, ANN	169	HIGGINS, EILEEN		JACKSON, JOHN	
425 Vincent Ave., Lynbrook		76 Burroughs Dr., Buffalo		719 Chestnut Ridge Rd., Orchard Park	
HARGROVE, EDNA		HILBRECHT, LOIS	102	JACKSON, PAUL	
100 Johnson St., Buffalo		106 Rohr St., Buffalo		173 Linwood Ave., Tonawanda	
HARMON, ROCHFORD		HIMMEL, SUZANNE	170	JACOBSON, JANET	
144 Roycroft Blvd., Snyder		2425 Delaware Ave., Buffalo		6627 Buffalo Ave., Niagara Falls	
HARNEY, MARY		HODGE, RAE	67	JAEGER, BARBARA	110
54 Hesseline Ave., Melrose, Mass.		1044 Maryland Ave., Schenectady		133 N. Ellicott St., Williamsville	
HARR, MARILOU	125	HOEDT, KENNETH	92, 113	JAEGER, MARILYN	
325 Bedford Ave., Buffalo		295 Dearborn St., Buffalo		73 Woepple St., Buffalo	
HARRINGTON, BETH	62, 93, 106	HOFFERT, JOHN	170	JAKUBOWSKA, LAURIE	91, 97, 107, 171
Lower Mountain Rd., Sanborn		1024 Garner Ave., Schenectady		957 Glenwood Ave., Buffalo	
HARRIS, GAIL		HOFFMAN, JOAN	78	JAMES, ALFRED	171
31 Mayer Ave., Buffalo		31 Evergreen St., Cortland		895 Sycamore St., Buffalo	
HARRIS, LEE		HOFFMAN, PHYLLIS	62, 85, 91	JAMES, NORMA	79
233 Brunswick, Buffalo		R. F. D. 2, Arcade		10 Windsor St., Cuba	
HARRISON, SHIRLEY	117, 169	HOFFMAN, RICHARD		JANKOWSKI, ARLENE	94, 110
381 Millicent Ave., Buffalo		Appleton		150 Unionvale Rd., Buffalo	
HART, LILLIAN	106	HOFFMAN, VIOLET		JANKOWSKI, DIANE	135
33 Macamley St., Buffalo		231 Maple St., Buffalo		86 Beck St., Buffalo	
HARTENSTEIN, ROY	61, 118, 169	HOFFMAN, WILLIAM	71, 120	JANOVSKY, JEANETTE	171
26 Grander Pl., Buffalo		310 Baynes St., Buffalo		404 E. Ferry St., Buffalo	
HARTER, DONALD		HOGUE, LEROY	86	JARDIN, BETTY ANN	83
35 Wohlens Ave., Buffalo		R. D. 1, Allegany		1860 South Ave., Niagara Falls	
HARTKE, PATRICIA	125	HOHMAN, WILLIAM	63, 67	JARECKE, JEAN	
53 Poulter Ave., Buffalo		32 Westfield Rd., Eggertsville		37 West Main St., Batavia	
HARTNETT, ELIZABETH	125, 169	HOLLAND, JAMES		JARLENSKI, STEPHEN	130, 171
464 Woodward Ave., Buffalo		165 - 10th St., Buffalo		608 82nd St., Niagara Falls	
HARVEY, JOHN	169	HOLLEARN, NORA		JARVERT, SHIRLEY	
353 W. Hazeltine Ave., Kenmore		Main St., Northville		31 Maple Ave., Lancaster	
HASSEY, HARRY	120	HOLMBERG, HARRY	47, 63, 104	JEDELE, JAMES	
367 Koons Ave., Buffalo		17 Allegany Ave., Kenmore		457 Fletcher St., Tonawanda	
HASTINGS, LEON	112, 120	HOLODY, PRISCILLA		JENKINS, ALEVIA	100, 171
174 Minnesota Ave., Buffalo		488 Esther St., N. Tonawanda		4 Garder Dr., Rye	
HASTREITER, RUSSELL		HOLWAY, ROBERT		JENNINGS, MADELAINE	100, 171
369 French St., Buffalo		392 Morgan St., Tonawanda		11 Fairview Ave., Port Washington	
HATCH, SUZANN		HOPKINS, MARILYN	64	JENSEN, ROBERT	
151 Cloverside Dr., W. Seneca		78 Wilton Pkwy., Kenmore		194 Eaton St., Buffalo	
HAUG, ARLENE		HOPKINS, ROBERT	120	JENZEN, MARILYN	91
629 La Salle Ave., Buffalo		5565 Main St., Williamsville		79 Chipman Pl., North Tonawanda	
HAUG, DONALD		HOPPA, ANTHONY		JOHN, ELMER	
R. D. 1, Angola		405 Schiller St., Buffalo		Quaker Bridge	
HAUN, BEVERLY		HORNING, DONALD		JOHNSON, ANNA	
186 Vine St., Lockport		300 Esser Ave., Buffalo		690 La Salle Ave., Buffalo	
HAUSER, JEANETTE	62, 93, 101	HORTON, ALICE	79, 132, 170	JOHNSON, BERNICE	62, 80, 111
45 Bame Ave., Buffalo		13 Peoria St., Buffalo		134 Woodlawn Ave., Buffalo	
HAWKEY, CAROL	79	HORVATIS, RITA		JOHNSON, CAROL	171
43 Fernbank Ave., Delmar		47 Rich St., Buffalo		25 Emerson Pl., Buffalo	
HAWKINS, MARGARET	169	HOTCHKISS, JEANNE	132, 170		
951 Erie Ave., N. Tonawanda		66 Shirley Ave., Buffalo			
HAYDEN, JOHN					
216 Saxton St., Lockport					

JOHNSON, DONNA	62, 84, 93	KENNEY, ANNE		KORKUC, JOSEPH	174
21 Park St., Jamestown		260 Niagara St., Lockport		84 Progressive Ave., Buffalo	
JOHNSON, DOROTHY		KENT, KATHLEEN	79, 93	KORN, CHERLYE	
Box 306, Chautauqua		508 Third Ave., Olean		181 Maple Dr., Bowmansville	
JOHNSON, G. ARNOLD	94	KERN, KENNETH		KORN, MYRNA	
191 Esser St., Buffalo		Ocean Ave., Center Moriehes		201 Lovering Ave., Buffalo	
JOHNSON, JEAN	93, 110, 134, 171	KERRUSH, HELEN	121	KOSCIANSKA, DOROTHY	
26 Jerusalem Ave., Hempstead		South Byron		242 Gold St., Buffalo	
JOHNSON, MARY	78, 93	KERSCH, ROBERT	47, 63, 67, 120	KOZMA, EVA	47, 110, 174
Collins Center		540 82nd St., Niagara Falls		232 Thompson St., Buffalo	
JOHNSON, HORMAN	130, 171	KESEL, JUNE	173	KRATTZ, DIANE	
311 Bird Ave., Buffalo		Valentown Rd., Victor		71 John St., Akron	
JOHNSON, OLIVE	77, 171	KIENE, THOMAS	70	KRAMER, MARY	91
R. D. 2, Sanborn		265 Lehn Springs Dr., Williamsville		124 East End Ave., Buffalo	
JOHNSTON, PHYLLIS		KIENER, GEORGE		KRASOWSKI, RITA	
65 Winnie Rd., Delmar		Kraus Rd., Clarence		45 Eden Ave., Buffalo	
JOHNSTON, SARAH	67	KIESS, RUTH	79	KRAUS, OTTO	133, 174
Livingston Manor, New York		597 E. Webster Rd., Orchard Park		202 N. Odgen St., Buffalo	
JOLLS, KATHRYN	92, 126	KINAN, CHARLES	112	KRAUSS, PAUL	130
273 Grant St., Buffalo		1115 Niagara Ave., Niagara Falls		23 Hartwood Dr., Albany	
JONES, ALICE		KING, JOAN		KRAUS, STEPHEN	82, 130
1607 S. Park Ave., Buffalo		210 W. Main St., Frankfort		1286 Sycamore St., Buffalo	
JONES, DIANA		KING, MARCIANNE		KRAUSS, RUTH	100
61 Wilbury Pl., Buffalo		255 Gold St., Buffalo		101 Hill St., Buffalo	
JONES, KATHLEEN	71, 124, 172	KING, SUZANNE		KREUTZER, HENRIETTA	
2060 Niagara St., Buffalo		64 Marigold Ave., Buffalo		2256 LaSalle Ave., Niagara Falls	
JONES, MARY		KINGHORN, JUDITH	91	KREUTZER, WARREN	
61 Wilbury Pl., Buffalo		111 Garfield St., Buffalo		29 Callodine Ave., Eggertsville	
JONES, MARY	78, 86, 132	KIRSCHMEYER, ROBERT		KRUMBHOLZ, DORIS	174
Arkport		456 Stockbridge Ave., Buffalo		135 Floss Ave., Buffalo	
JORDAN, MARY ANN	102, 172	KIRSCH, MARY	82, 84, 91	KRZYWICKI, NATALIE	110
630 Cleveland Dr., Buffalo		17 Morrow Ave., Lockport		494 Penora St., Depew	
JORDAN, PATRICIA	116	KISH, EDWARD	74, 125	KUBIC, MARY	81, 91, 174
565 Allenhurst Rd., Buffalo		65 Beatrice St., Buffalo		308 Amherst St., Buffalo	
JORDAN, ROBERT	63, 113, 120	KITTEL, JEANETTE	84, 91	KUCZMA, FLORENCE	98, 102, 174
119 N. 10th St., Olean		94 68th St., Brooklyn		41 Rommel St., Buffalo	
JOSEPH, GLENNA	172	KLANCER, SHIRLEY	84	KUENZEL, JOAN	116
81 Columbus Ave., Buffalo		141 Miller St., Gowanda		321 E. Main St., Port Jervis	
JOSEPHSON, PAUL	63, 67	KLEE, ALICE	173	KUHN, CAROL	61, 121
3505 Perry Ave., Bronx		143 Gold St., Buffalo		Simme Rd., Lancaster	
JULIAN, MARGARET	62, 93	KLEIN, LOWELL	77	KUHN, JOAN	85
120 N. 24th St., Olean		2802 141st St., Flushing		80 Merrimac St., Buffalo	
JUSZCZAK, SYLVIA	172	KLEIN, ROSALYN	81, 88	KULOVITS, THERESA	
20 Matejko St., Buffalo		20 N. Broadway, White Plains		43 Pershing Ave., Buffalo	
		KLEIN, WILLIAM		KUMIEGA, DANIEL	
		10 Eagle St., Williamsville		9 Much St., Lackawanna	
KACZMAREK, BARBARA		KLEM, MARY ANNE		KUNTZ, CLAUDIS	
399 Amherst St., Buffalo		219 Elm Dorf Ave., Rochester		22 Howard Ave., Buffalo	
KALLEN, BRIGITTE		KLEMANN, ANN	173	KURS, BETTY	88, 115, 175
45 Humphrey Rd., Buffalo		323 East Ave., Lockport		130 N. Second St., Mechanikville	
KAMM, GLORIA	172	KLINCK, CAROL		KWIATKOWSKI, CHRISTINE	79, 102
122 Hagan St., Buffalo		214 Kingsley St., Buffalo		226 George Urban Blvd., Cheektowaga	
KAMMIRE, ALICE		KLINK, MARTIN		KYSER, MARILYN	175
105 Robie St., Bath		154 Folger St., Buffalo		R. D. 2, Olean	
KAMMIRE, SUE ANN	101, 117	KLUMP, DONNA			
105 Robie St., Bath		1793 Eggert Rd., Eggertsville			
KARPINSKI, VIVIAN	172	KNAPP, CHARLES	47	LA BELLA, VINCENZA	127, 131
KATOLIK, DELLA	172	167 Lisbon Ave., Buffalo		112 Milnor Ave., Lackawanna	
154 Military Rd., Buffalo		KNIGHTS, ALICE	173	LACEY, MARJORIE	78, 132
KATTAU, MARGARET	87	R. D. 2, Medina		Box 206, McLean	
226 Butler St., Westbury		KNOX, MARIANNE		LADD, SALLY	
KATZ, DORIS	88, 131	261 Dartmouth Ave., Buffalo		1846 Willow Ave., Niagara Falls	
77 Rutledge Dr., Rochester		KNUTH, BARBARA	173	LaDUCA, FRANCES	130, 175
KAUFMANN, BARBARA	172	41 Highland Pl., Ebenezer		387 Fargo Ave., Buffalo	
3334 Elmwood Ave., Kenmore		KOBEL, MARGARET	86	LaDUCA, MARY	64, 70
KAUFMANN, ROBERT		31 Walnut St., W. Seneca		4707 Lewiston Rd., Niagara Falls	
Buffalo Rd., Springville		KOBEL, RUTH	86, 173	LA FEVRE, JOAN	92
KAVANAGH, JAMES	172	31 Walnut St., W. Seneca		24 N. Main St., Newfane	
19 Madison Ave., Lancaster		KOBERSTEIN, ANNE		LAGOWSKI, ROSEMARIE	175
KAVANAUGH, CONSTANCE	172	689 E. Utica St., Buffalo		60 Fischer Rd., Lackawanna	
Silver Lake		KOCH, EDWARD	130, 173	LAIRD, CARLY	175
KAY, JAMES	112	81 Jefferson St., Yonkers		64 Phyllis Ave., Buffalo	
111 Wellington, Kenmore		KOCH, MARY	91	LAKOMSKI, SHIRLEY	
KEARNEY, MARGUERITE	102	24 Buffalo St., Hamburg		119 Wenona St., Depew	
186 Potomac, Buffalo		KOCH, WILLIAM		LAMP, ROBERT	99, 104, 175
KEATON, WILLIE		471 Eggert Rd., Buffalo		17 Steiner Ave., Tonawanda	
444 Jefferson, Buffalo		KOEBELIN, JAMES		LAMPHIER, VIRGINIA	126, 175
KEENAN, PATRICIA	116	105 Chestnut St., Olean		105 Hubbell St., Canandaigua	
100 Calvinhurst, Kenmore		KOEGEL, ELMA	81, 174	LANDRES, HARRIET	87, 121
KEENEY, RICHARD	112, 173	Baldwinsville		8250 Bollier Ave., Niagara Falls	
463 Hewitt, Buffalo		KOEPERNIK, JOHN	112	LANDSEADEL, JANE	132
KEITH, MARILYN		70 Unger Ave., Buffalo		206 Gold Street., Buffalo	
128 Westgate Rd., Kenmore		KOFSKY, GLORIA	115, 174	LANG, BARBARA	81, 115, 175
KELLEHER, RONALD		228 Madison Ave., Albany		159 Woods Ave., Oceanside	
Herr Rd., Angola		KOLB, LAVERNE	174	LANG, DONALD	
KELLY, GORDON		227 William St., Tonawanda		42 Tremont St., Buffalo	
Pinesbridge Rd., Ossining		KOLBE, KARL		LANGBEIN, MURIEL	102
KELSEY, ROBERT	79, 173	266 Alabama St., Buffalo		542 Goodyear Ave., Buffalo	
6 Court St., Genesoo		KOLBE, KENNETH		LANGENBACH, MARY	
KENDALL, FLORENCE		43 Croy Ave., Buffalo		69 Lincoln Blvd., Kenmore	
200 W. 14th St., Elmira Heights		KOLLOFF, GARY		LANGHANS, LELIA	87
KENNEDY, MARGARET	78, 173	Second St., Youngstown		Endicottville	
675 Hopkins St., Buffalo		KOMOROWSKI, ROBERT		LANSILL, MARY	106, 132, 175
KENNEDY, MAUREEN	78	238 Shumway Ave., Buffalo		Creek Rd., Lockport	
217 High St., Lockport		KORFF, MOLLIE	174	LaPENNA, JEANNE	175
		5 Summer St., Lockport		438 Swan St., Lockport	

LARKIN, ANNE	91, 175	LOBUE, MADELINE		McKENNA, GEORGE	
R. D. 6, Lockport		291 Porter Ave., Buffalo		78 Pfole Pl., Buffalo	
LaROSA, DORIS	70	LOFTUS, PATRICIA		McKEON, PATRICIA A.	67
62 Weber Ave., Buffalo		R. D. 1, Salamanca		456 Dartmouth Ave., Buffalo	
LARSON, RICHARD	176	LOGALBO, DOMINIC		McKEON, PATRICIA J.	94
167 Palmer Ave., Kenmore		292 7th St., Buffalo		54 LeRoy St., Binghamton	
LARTER, CAROLYN	101	LOGAN, RUTH	71, 101	McKIBBIN, CAROLYN	117, 178
79 Arend Ave., Williamsville		151 Second Ave., Pelham		236 Cumberland Ave., Buffalo	
LaSPISA, JANET		LOOS, ALBERT		McKILLEN, BARBARA	
153 Easton Ave., Buffalo		41 LaForce Place, Buffalo		18 Mile Creek Rd., Derby	
LASZEWSKI, IRENE		LOOS, RITA		McLAUGHLIN, ROSEMARY	91
2607 E. Main St., Endicott		LOPP, ROSE	93, 110, 177	784 Amherst St., Buffalo	
LATHROP, ELIZABETH		LORETTO, MARY JANE		McMAHON, PATRICIA	117
309 Woodbridge Ave., Buffalo		Brant Rd., Box 5, North Collins		61 Gunnell St., Buffalo	
LATKO, RICHARD		LUCAS, MICHAEL		McNETT, DORIS	78
72 Maple Ave., Oakfield		17 Benzinger St., Buffalo		11 Delano St., Pulaski	
LATZA, JOAN		LUCZKOWIAK, JOYCE		McNULTY, LEONA	75
246 Burgard Pl., Buffalo		818 Central Ave., Dunkirk		101 Sixth Ave., North Troy	
LAUTZ, RICHARD	94, 125	LUPO, MARY		McRAE, DONALD	113, 129, 178
40 Eaton St., Buffalo		43 Archard St., Canajoharie		289 N. Harris Hill, Williamsville	
LAWLEY, JOAN		LUTOMSKI, LEONARD	133, 135	McVAY, JAMES A.	
699 McKinley Pkwy., Buffalo		66 Briscoe Ave., Buffalo		232 Cedar St., Buffalo	
LAWRENCE, ELIZABETH	62, 86, 92	LUTZ, GERALDINE		MAAHS, LOIS	
350 Woodlawn Ave., Buffalo		LUX, CAROL	61, 64, 87	109 Watson Rd., N. Syracuse	
LAWRENCE, ISOBEL	86, 176	48 Fuller St., Buffalo		MAAR, ALLEN	63, 67, 95
8 Perkins Pl., Buffalo		LUZNEY, PATRICIA		859 Humboldt Pkwy., Buffalo	
LAWSON, IVAN		26 Zimmerman Ave., Kenmore		MACRIDES, NICHOLAS	63
233 1/2 Livingston Ave., Albany		LYNCH, ELIZABETH		428 Kirk Ave., Syracuse	
LAZAR, DONALD		86 Second St., Deposit		MACRIS, PETER	61, 63, 67, 92
294 Burroughs Dr., Snyder		LYNCH, JOAN ANNE	62, 91, 103, 177	1205 Delaware Ave., Buffalo	
LEAKE, IRMA	77, 176	Arcade		MADIGAN, VIRGINIA	
90 Martha Ave., Buffalo		LYON, FRED	44, 63, 67, 99, 120	33 East Main St., Lima	
LEARMAN, ANN	77	99 Ross Ave., Buffalo		MAGEE, CONWAY	63
487 Colvin Ave., Buffalo		LYONS, EDWIN	91, 94, 125, 128	Elm Lake Rd., Speculator	
LEE, ELIZABETH	176	71 Main St., Attica		MAGLIOLA, GERTRUDE	61
R. D. 1, Cohoes		MacCORMAC, EILEEN		118 Lister Ave., Falsoner	
LEE, ELSIE	106, 136, 137, 176	Main St., Cairo		MAGNER, CLARK	63, 67
361 Jefferson Ave., Buffalo		MacDONALD, EVA		Java Village	
LEGGETT, BARBARA	62, 79, 98, 103	Brick Church Rd., Ontario		MAHONEY, CORNELIUS	39
348 Tremaine Ave., Kenmore		MacDONALD, KENNETH		60 Fennimore Ave., Buffalo	
LEIGH, HARRY	176	409 Parkdale Ave., Buffalo		MAHONEY, MARILYN	178
1219 Niagara St., Buffalo		MacDONALD, MURDO		29 Portland Ave., Buffalo	
LEMPKO, KATHLEEN	81, 82	16 Abbottsford Pl., Buffalo		MAHONEY, MARY	
96 Knox Ave., West Seneca		MacDOUGALL, ANN		134 Amber, Buffalo	
LEMONCELLO, MARIE		713 W. Ferry St., Buffalo		MAHONEY, THOMAS	
102 Westgate Rd., Kenmore		MacLOED, DONALD	86	225 Fifth St., Niagara Falls	
LENARD, STEPHEN	91, 113, 135, 176	18 Abbottsford Pl., Buffalo		MAISANO, SALVATORE	63, 170
71 Ingham Ave., Lackawanna		MacPHERSON, GEORGE	63, 67	82 Lafayette Ave., Buffalo	
LENZNER, ANNE	176	83 Lancaster Ave., Buffalo		MAKOWSKI, MARY	74, 178
280 Wellington Rd., Buffalo		McADOO, RICHARD		9 Benjamin St., Glen Head	
LEONE, VERONICA	177	Ripley		MALAGGESE, VALENTINO	118
225 West cliff Dr., W. Seneca		McARTHUR, DORIS	61	291 Columbia Ave., Rochester	
LEOY, ROSLYN		15 Surrey Rd., Scotia		MALECKI, MARY	
465 74th St., Niagara Falls		McCABE, JOSEPH	63	120 Koons Ave., Buffalo	
LESSWING, FRED	113, 177	16 Cook St., Worcester		MALINKOWSKI, ROBERT	
42 East End Ave., Buffalo		McCALLUM, JEAN		16 Moselle St., Buffalo	
LESTER, PATRICIA	116	47 Brinton St., Buffalo		MALLETTE, ANNA	110, 178
4808 William St., Depew		McCARY, MARILYN	85	30 Sage Ave., Buffalo	
LEVINE, MILLICENT	98, 115, 177	Barker		MALONE, THOMAS	44, 104
36 Pineward Ave., Albany		McCLELLAN, ZULA		46 Tone Terrace, Rochester	
LEVY, LAWRENCE		509 Greenwood Ave., Buffalo		MALONEY, MARTIN	
87 Brunswick Blvd., Buffalo		McCORMICK, MARCIA	70, 91, 101	1410 Abbott Rd., Fair Lawn	
LEWIS, BARBARA	108, 177	101 Elmwood Pkwy., Tonawanda		MALONEY, THOMAS	
2654 Abbott Rd., Buffalo		McDONALD, EVAN	31	16 Lakewood Ave., Buffalo	
LEWIS, JOSEPH	91	21 Humphrey Rd., Buffalo		MAMMOSER, DONALD	
3466 Fulton St., Brooklyn		McDONALD, KAREN		546 Goodyear Ave., Buffalo	
LEXER, JOAN	64	47 Orange St., Buffalo		MANCINI, JEAN	
233 Oakgrove Dr., Williamsville		McDONALD, LORRAINE	82	115 So. Harris Hill Rd., Williamsville	
LIAN, JAMES	76	629 E. Delavan Ave., Buffalo		MANGO, ROSEMARIE	
304 1/2 Coleman St., Olean		McDONALD, MARLENE	62	1535 Fillmore Ave., Buffalo	
LIGHTNER, JEANNE	117, 132, 134, 177	692 E. Delavan Ave., Buffalo		MANKE, PAUL	58, 59, 67
94 Ryan St., Buffalo		McGARRAH, MARCIA		505 Highland Ave., Kenmore	
LIQUORI, FLORENCE	177	42 E. Peckham St., Buffalo		MANN, BARBARA	79
315 N. 9th St., Olean		McGARRY, IRENE		210 Deerfield Dr., Rochester	
LILLY, JOAN	121	232 W. Hazeltine Ave., Kenmore		MANSPEAKER, ELMER	31
R. D. 2, Belmont		McGAVISK, HARRY	178	220 Hendricks Blvd., Eggertsville	
LINDERMAN, EARL	74, 177	Olean		MANZELLA, JOSEPH	61, 64
243 Harrison St., Johnson City		McGLYNN, GERALD		60 Elmwood Ave., Buffalo	
LINDSEY, THERESA		94 Wellington Rd., Kenmore		MARBLE, MARGERIE	110, 178
935 Main St., Buffalo		McGRATH, PATRICIA A.		84 Old Colony Rd., Kenmore	
LINEHAN, ANN		194 Fulton St., Buffalo		MARCHESE, DIANE	178
35 Geary St., Buffalo		McHALE, FAITH A.	178	40 Clio St., Buffalo	
LINKNER, DIANE		614 Broadway, Mechanicville		MAREAN, JOYCE	61, 75, 131, 135, 137, 178
171 Burroughs Dr., Snyder		McINNIS, JEAN		R. D. 2, Endicott	
LIPCHICK, SONIA		349 Millicent Ave., Buffalo		MARINO, DOLORES	
791 Amherst St., Buffalo		McINNIS, WILLIAM	63, 67	2001 La Salle Ave., Niagara Falls	
LIPKIN, ARTHUR	177	349 Millicent Ave., Buffalo		MARKER, RONALD	83
LIST, JUDY	91	McKAY, JEAN	61, 64	49 Alsace Ave., Buffalo	
939 Westcott St., Syracuse		78 Harwick Rd., Rochester		MAROHN, JOAN	
LITTLE, ARLINE	81	McKENDRICK, JAMES		59 Cleveland Dr., Kenmore	
Hunters Creek Rd., Holland		38 Beatrice Ave., Buffalo		MARRA, FLAVIA	78
LIVSEY, JEANNE				518 Richmond Ave., Buffalo	
235 Myrtle Ave., Hawthorne				MARSE, JACK	
LLMAS, ANITA	58, 59, 67, 83			69 John St., Akron	
19 Knowlton Dr., Lackawanna				MARTIN, JAMES	104
				106 Judith Lane, Valley Stream	

MARTIN, MARILYN	92, 111	MILLER, ARCHIE	180	MURPHY, ELLEN	106, 181
348 Northumberland Ave., Buffalo		62 Ashton Pl., Buffalo		30 W. Balcom, Buffalo	
MARUSZA, ANNE	179	MILLER, BARBARA	180	MURPHY, KATHLEEN	
332 Okell St., Buffalo		Arcade		114 N. Ogden, Buffalo	
MARVIN, ANNE	61, 79	MILLER, JANET	67	MUSGRAVE, PATRICIA	103, 181
Fillmore		15 Otis St., Batavia		5 Oak St., Johnstown	
MARZOLF, SHARON		MILLER, LE MOYNE		MUSSEN, BARBARA	
199 Warren Ave., Buffalo		167 Louvaine Dr., Kenmore		125 Shirley Ave., Buffalo	
MASLINE, CAROL	179	MILLER, MARGARET		MUSSEN, CHARLES	
96 Robert Ave., Port Chester		158 Cantwell Dr., Buffalo		267 B Langfield Dr., Buffalo	
MASTERSON, ANN	179	MILLER, MARILYN	180	MUSSEN, JOHN	181
55 Lincoln Blvd., Kenmore		43 Pawnee Pkwy., Buffalo		125 Shirley Ave., Buffalo	
MASHOIAN, ROXAN		MILLER, MARILYNN		MUTH, MARY	135, 181
349 Prospect St., Niagara Falls		312 70th St., Niagara Falls		161 Baker St., Jamestown	
MATHER, MARGARET	62, 67	MILLER, NANCY		MUTKA, ELIZABETH	79, 132
41 Nassau Ave., Kenmore		212 S. Franklin St., Watkins Glen		58 Mile Strip Rd., Buffalo	
MATUSZEWSKI, JOANNE		MILLER, ROBERT	74, 180	MYERS, RUTH	94
44 Johnson Pkwy., Buffalo		Box 84, Kenmore		R. D. 1, Medina	
MAURIN, ALICE	107, 179	MILLER, WILLIAM			
29 Blaine Ave., Buffalo		446 Dodge St., Buffalo		NASSOIIY, NANCY	
MAY, BARBARA	97	MILLIDGE, CHARLES		21 Brookside Dr., Buffalo	
956 Walden Ave., Buffalo		103 Wilbury Pl., Buffalo		NAVAGH, JUNE	117, 181
MAY, DONALD		MILBYER, BARBARA		21 Wilen Ave., Buffalo	
Main St., Attica		139 Irving Terrace, Kenmore		NEFF, JOHN	
MAY, FRANCIS		MIRANDA, DOROTHY		180 Nabashroe, Kenmore	
133 Nevada Ave., Buffalo		12 18th St., Buffalo		NEHL, JANE	181
MAZZE, LOUIS	34, 35, 47, 113, 125, 179	MISKEY, EVA		718 Hopkins St., Buffalo	
628 21st St., Niagara Falls		254 Schiller St., Buffalo		NELSON, JEANETTE	87, 181
MEAD, ELLEN	70	MISLIN, ARLENE	102	S. New Berlin	
66 Maple Ave., Hamburg		Sweet Home Rd., North Tonawanda		NEMES, JOAN	
MEAD, PHYLLIS	93	MITCHELL, LAURA	81	49 Almont Ave., West Seneca	62
205 Stillwell Ave., Kenmore		511 Bacon St., Utica		NENNI, FLORENCE	
MEADWAY, ROGER	118	MOCH, DOROTHY		10 High St., Holley	
345 Crosby Ave., Kenmore		143 Franklin Ave., Dunkirk		NERI, JOSEPH	
MEEGAN, SHARON		MONACO, FRANCES	79	17 Virginia St., Buffalo	
41 Victory Ave., Lackawanna		210 Oliver St., North Tonawanda		NESPER, JOAN	
MEIDEL, JOAN	132, 134, 179	MONTONDO, MARGARET		256 Washington Ave., Kenmore	
141 Berkshire Ave., Buffalo		60 Morrow Ave., Lockport		NEUBARTH, NANCY	
MELAMED, MARLENE	74, 179	MOODY, LELAND	118, 181	20 Boehm Pl., Buffalo	
28 Berkshire St., Rochester		38 Dunlop Ave., Buffalo		NEUDECK, BEATRICE	130, 182
MELLEVOLD, PHYLLIS		MOONEY, JOYCE	98, 117, 135, 181	West Valley	
42 Primrose Ave., Floral Park		36 South St., LeRoy		NEUENDORF, HELEN	62, 84
MELTON, SANDRA	179	MORAN, MARY ELLEN		Washington Dr., Derby	
1810 Nereid Ave., Bronx		50 Magnolia St., Buffalo		NEWBOLD, ALICE	94
MENSINGER, DONALD	179	MORCOM, RENA	67, 83	976 Beach Rd., Cheektowaga	
2259 Niagara Ave., Niagara Falls		92 Lancaster Ave., Buffalo		NEWCOMB, MYRA	
MENSINGER, MARY ETTA	180	MORITZ, DOROTHY		6 Henry Dr., Angola	
2259 Niagara Ave., Niagara Falls		West Valley		NEWELL, MABEL	
MERRILL, JANET	107, 130, 131	MORITZ, LEE		139 Bennett, Buffalo	
66 Onondaga St., Skaneateles		698 Northumberland Ave., Buffalo		NEWMAN, DOREEN	70, 100
MERRILL, JEANETTE	78	MORINGSTAR, RAYMOND		103 Russell Ave., Buffalo	
Vine St., Liverpool		155 Como Park, Depew		NICHOLAS, DORTHEA	
MERTENS, PATRICIA	98, 107, 137, 180	MORRIS, SARIANN		71 NEW Broadway, N. Tarrytown	
55 Frontenac Ave., Buffalo		244 Blaine Ave., Buffalo		NICHOLAS, MERLE	
MESMER, ANTHONY	34	MOROTZ, IRMA		85 Wilson St., Salamanca	
262 Oakmont Ave., Buffalo		46 Henrietta Ave., Buffalo		NIGRELLI, THOMAS	71, 126
MESSING, CAROL	78, 88	MORISSEY, LEE	71	783 Busti Ave., Buffalo	
82 46 Bell Blvd., Queens Village		154 Morgan St., Tonawanda		NIGRO, LORETTA	182
METCALFE, RICHARD	113	MOSCOVITZ, GEORGE	88, 104	1687 Abbott Rd., Lackawanna	
751 Pierce Ave., Niagara Falls		157 Depew St., Peekskill		NISOFF, JUDITH	
METSELAAR, JOAN	61, 64	MOSE, ILENE	61, 93	20 Clermont Albany	
51 Rogers Ave., Buffalo		23 Farnham St., Addison		NIXON, LEWIS	
METZ, CAROL		MOYER, PAUL		54 2nd St., Geneseo	94
6720 Main St., Williamsville		386 Cornwall Ave., Buffalo		NOBLE, MORAG	
METZ, EDWARD	133, 180	MOYNIHAN, KATHLEEN	107	4861 Union R., Buffalo	
15 Ramona Ave., Buffalo		41 Shoshone Dr., Buffalo		NOELLER, LEULLA	134
METZGER, CLAIRE	117, 180	MRESSE, ROSALYN	88	Colden	
287 Choate Ave., Buffalo		MUELLER, MARGARET	181	NOLDER, DON	130, 182
METZGER, MARGARET	71	443 Huxley Dr., Snyder		129 S. Sixth St., Olean	
287 Choate Ave., Buffalo		MUELLER, MILTON	99, 119, 133	NORMANLY, CATHERINE	182
METZLER, MARGARET	93, 111, 124	9660 Cayuga Dr., Niagara Falls		30 Whitefield Ave., Buffalo	
75 Allemdale Rd., West Seneca		MUELLER, SHIRLEY		NOTARO, GERALDINE	64, 130
MEYER, MARGARET	180	34 Ivanhoe Rd., Buffalo		483 Rhode Island St., Buffalo	
26 Navarre Rd., Rochester		MUELLER, ROGER	121	NOVIER, SHIRLEY	98, 107, 182
MEYERS, RONALD	61, 64	38 Endicott Dr., Eggertsville		352 Woodlawn Ave., Buffalo	
27 Stevens St., Buffalo		MUFFALETTO, ANN		NUCIFORA, MARIANNE	79
MICELI, ROSEMARIE	81	286 Potomac Ave., Buffalo		602 Waldraat St., Fulton	
88 Hoyt St., Buffalo		MULLANS, MILA		NUGENT, JOHN	79
MICHALAKES, MARCUS		176 Sterling Ave., Buffalo		R. D. 5, Auburn	
530 Humboldt Pkwy., Buffalo		MULLEN, GERALD		NUGENT, MARY	182
MIELKE, GEORGETTE		52 Rope Lane, Levittown		62 Belmont Ave., Kenmore	
165 Linden Rd., Mineola		MULLEN, MARY	117		
MIESIK, SHIRLEY		101 Rutland St., Buffalo		OAKS, AUDREY	
212 Princeton Ave., Buffalo		MULLENHOFF, ALBERTA		112 Tracy Ave., Batavia	
MIGS, AMY	81	46 Wichita Rd., Buffalo		O'BRIEN, MARY JEANNE	
32 Decker St., Buffalo		MULLINGS, BARBARA	83	1335 West Ave., Medina	
MILANO, DOROTHY	81, 101	75 Guion Pl., New Rochelle		O'CONNELL, MICHAEL	
80 Leonard St., Lackawanna		MUNRO, DAVID		100 Breckenridge St., Buffalo	
MILES, ARLENE	121	147 S. Broad St., Wellesville		O'CONNELL, PATRICIA	182
1302 Townline Rd., Alden		MUNTER, ELAINE	70, 88, 94	10 Teresa Pl., Buffalo	
MILITELLO, SANDY		14 Rigby Rd., Buffalo		O'CONNOR, CAROL	
1486 E. Delavan Ave., Buffalo		MURAWSKI, JONI		2313 Niagara St., Buffalo	
MILKA, ALICE		72 Willowlawn Pkwy., Buffalo		O'DONNELL, EILEEN	182
Versailles Plank Rd., Derby		MURDOCK, THOMAS	82, 91	215 Cumberland Ave., Buffalo	
MILLAR, GRAHAM		2829 Eggert Rd., Tonawanda			
46 Glendale Pl., Buffalo					

O'DONNELL, KATHERINE 9 East Cedar St., Poughkeepsie		PENNY, HOWARD 216 Wellington Rd., Buffalo	63, 67	POWERS, NORMAN 51 Southern Pkwy., Buffalo	104
OEFFNER, BARBARA 241 Lexington, Buffalo	182	PENTICK, JOSEPH 34 Clay St., Buffalo	75, 91, 125, 128, 183	PRASHAW, LAWRENCE 264 Main St., Massena	61, 104
O'LEARY, HELEN 524 Grant St., Buffalo	91, 106	PERRY, JUNE 367 Vermont St., Buffalo		PRATT, PATRICIA 234 W. Utica St., Buffalo	184
OLIVER, DORIS 14 Cumberland Ave., Buffalo	91, 106, 124, 182	PERRY, SUZZANE 12 Brantford Pl., Buffalo		PRESSLEY, EVA 168 Chester St., Buffalo	
OLIVER, JUNE 11 Woodlawn Ave., Fairport		PERT, CATHERINE 73 Parkview Dr., Bronxville	184	PREY, CAROLYN 97 Academy St., Salamanca	
OLIVIERI, ESTHER 504 Northland Ave., Buffalo	183	PERT, GEORGIA Jordan		PRICE, BEVERLY 27 Delaware Ave., Falconer	61, 64
OLIVIERI, GILDA 504 Northland Ave., Buffalo		PERT, JANET 10 Newburgh Ave., Buffalo		PRICE, JUDSON 65 Emerson Pl., Buffalo	
OLSON, ELIZABETH 706 8th Ave., Watervliet		PESSH, CONSTANCE 84 George St., Hamburg		PRICEMAN, HERMINE 2060 E. 34th St., Brooklyn	81, 88, 94
O'MARA, MAURA 685 Minnesota Ave., Buffalo	80, 85, 94, 107, 129	PETERS, JOHN 25 Rowland St., Buffalo		PRINCE, JANE R. D. 2, Gowanda	78
ONDAK, EUGENIA 483 Oliver St., Tonawanda	91	PETERS, RICHARD 99 Cordova Ave., Buffalo		PRITCHARD, PATRICIA 167 Southside Pkwy., Buffalo	
ORDWAY, BARBARA 7 Davenport St., Hornell		PETERSEN, JEANNE 64 Linda Dr., Buffalo	110, 184	PRUDOM, BARBARA 13 Arkansas St., Buffalo	131, 184
ORDWAY, DOROTHY 65 Bouck St., Tonawanda	67, 79, 183	PETERSON, MARGARET 297 Walton Dr., Snyder		PUDNEY, LOIS ANN 150 Saranac Ave., Buffalo	
ORMSBY, JOAN 74 Montana Ave., Buffalo	78	PETERSON, PAUL 229 Cambridge Ave., Buffalo		PUTNAM, NANETTE 378 Goundrey St., N. Tonawanda	185
OSBORNE, AUDREY 38 Milford St., Buffalo	103	PETRIE, RICHARD 63 Columbia St., Mohawk		PYKOSZ, JOHN 2423 E. Falls St., Niagara Falls	133
O'SHEI, FRANCIS 179 O'Connell Ave., Buffalo	43	PFEIFFER, SHIRLEY 470 Beach Rd., Cheektowaga	184	QUARLES, PHILOMINA 315 Pratt St., Buffalo	185
OSMUNDSON, JOAN 7810 Main St., Williamsville		PFEULB, ROBERT 900 Center Rd., Ebenezer		QUEENO, CARMEN 209 Greene St., Buffalo	185
OSTRANDER, BLANCHE 60 Como Ave., Buffalo	183	PHILBALD, SANDRA 114 S. 9th St., Olean		QUEENO, JAMES 734 S. Ruth Rd., Buffalo	83
OSTRANDER, RAYMOND 60 Como Pl., Buffalo		PHILLIPS, ANNE 1837 Linwood Ave., Niagara Falls		QUINLAN, DONALD 51 Paul Pl., Buffalo	185
PAGE, SYLVIA 19 Nelson Ave., Buffalo		PHILLIPS, NANCY 44 W. Main Street, Marcellus		RADELLI, ARMIDA 65 Butler Ave., Buffalo	114
PALISANO, MARLENE 412 Bird Ave., Buffalo		PIAZZA, MARY 205 Crescent Ave., Buffalo	91	RADWAN, RITA 431 Willet St., Buffalo	
PALMER, ORVILLA Warner Gulf Rd., Holland	183	PICKERT, ANN 162 Summit St., Batavia		RAHUBA, MARLENE 86 Grant St., Buffalo	
PALMATEER, HOMER Middlebush Rd., Wappingers Falls		PICKUP, BARBARA 32 Ellicott St., Cattaraugus	61, 78, 92	RALSKI, THERESA 207 Detroit St., Buffalo	
PALOMAI, CAROLINE 74 Chicago St., Buffalo		PIEBER, BARBARA 23 Elmwood Ave., Blasdell		RASP, ALFREDO 118 Scoville Ave., Buffalo	112, 185
PANKO, JOAN 34 Hill Ave., Endicott	100, 183	PIERCE, MINA 216 Stockbridge Ave., Buffalo	80, 111, 124, 128	RAUB, BETTY 11 Maple Ave., Franklinville	126, 185
PANZARELLA, GRACE 915 Prospect Ave., Buffalo	79	PIERCE, ROBERT 33 Vine Street, Batavia		RAUSCHER, JEAN West Leyden	79, 185
PARES, DIANA 186 Jennings Ave., Patchogue		PIERONI, DELORES 2307 Walnut Ave., Niagara	184	RAY, GEORGE 107 Gelson St., Buffalo	
PARISH, DAVID 907 Walnut Ave., Niagara Falls		PIEROTTI, LOUISE 50 Winter St., Buffalo	94	RAYBUCK, MONA Barker, New York	83
PARISH, MARY JANE W. University St., Alfred	93	PIOTROWSKI, CONNIE 380 Wyoming St., Buffalo		REESER, BARBARA N. Main St., Angola	
PARTON, PATRICIA 2 Lincoln Ave., LeRoy		PIRRO, ALFONSO 104 Trenton Ave., Buffalo		REGENT, MARCIA 283 Howell Ave., Riverhead	74, 121
PARTON, RALF 2526 Bronx Park E., Bronx	74, 104	PISKORSKI, CLAIRE 18 New field St., Buffalo		REICHERT, IRENE 142 Young St., Tonawanda	
PARTRIDGE, TRUMAN 10 William St., Hornell	31, 125, 129	PITIRRI, FELICE 734 Niagara St., Buffalo		REINECHE, DIANE 4 Crescent Dr., Farmingdale	
PASCIAK, DAVID 52 Shirley Ave., Buffalo	91	PITIRRI, JEANNIE 734 Niagara St., Buffalo	61, 125, 128	REISCH, JEANETTE 508 Stockbridge Ave., Buffalo	
PATNODE, THOMAS Rictor Rd., R. D. 4, Scotia	183	PLAUT, SUSAN 91 Shepert St., Rockville Center	131, 135, 137, 184	REISNER, ELANINE 119 Brunswick Blvd., Buffalo	
PAULL, LORETTA 219 N. Sixth St., Olean	93	PLEBAN, BARBARA 140 Proctor Ave., Buffalo	80, 91, 111	REITZ, CONSTANCE 131 N. 14th St., Olean	185
PAUPST, JOHN 68 Eastwood Pl., Buffalo		PLUMB, ROBERT 13 Larnard St., Potsdam		REITZ, JANET 131 N. 14th St., Olean	185
PAWLAK, PAULINE 23 E. Main St., Corfu	62, 84	POCZAKALSKI, ESTHER 31 Pavonia St., Buffalo	184	REMBOLD, CHARLES 101 Minnesota Ave., Buffalo	185
PAYNE, BARBARA 1012 Emery St., Fulton		POELTL, ALAYNE 492 Northland Ave., Buffalo		RENZONI, MARY 4456 Broadway, Depew	110, 186
PAYNE, BETTY 1012 Emery St., Fulton		POPE, HELEN 34 Brunswick Blvd., Buffalo	62, 78	REUTER, ANNA Vermont Hill Rd., Holland	186
PAYNE, CARL Strickle Rd., Clarence	183	POPIELA, PATRICIA 756 William St., Buffalo		REVILLE, EUGENE 109 Armin Pl., Buffalo	130, 186
PEASE, LOIS 54 Benedict St., Perry		POPP, JANET 122 Devonshire Ct., Kenmore	61, 64, 108, 129	RICALTON, RAYMOND 454 Emslie St., Buffalo	104
PECK, RHODA R. D. 1, Schenoglerville	62, 79, 92, 129	PORTER, ATTRICE 634 Michigan Ave., Buffalo	79, 82	RICHARDS, GWENDOLYN 43 Pekenham St., Buffalo	
PEER, BARBARA 137 Seneca Pkwy., Rochester		PORTER, SHIRLEY Union St., Canisteo	79	RICHARDSON, NANCY 2663 Wehrle Dr., Williamsville	
PEET, WILLARD 21 Center St., Ellenville	183	POSUSZNY, ALICE 612 Howard St., Buffalo	91, 125, 128	RICHMOND, JOYCE 123 W. Girard Blvd., Kenmore	186
PIERCE, ELEANOR 89 Grosvenor Rd., Kenmore	92, 116, 128	POST, DAVID Pearl St. Rd., Batavia		RICKER, JAMES 25 Rumbold Ave., N. Tonawanda	186
PEMPSELL, AUSTIN 84 Federal Dr., Cheektowaga	119	POTTER, FREDERICK 45 S. Main St., Holley	130	RICIGLIANO, NOREEN 25 Inwood Pl., Buffalo	
PENKACIK, STANLEY 54 Edgar St., Buffalo	112, 183	POTTER, RICHARD Crittenden Rd., Akron		RICALTA, ROSE School St., N. Collins	
PENNER, CARYL 24 Commonwealth Ave., Buffalo		POWELL, MARILYN 952 Kelly St., Bronx	184		
		POWER, THOMAS 22 Seymour St., Tonawanda			

<p>RIDLEY, BEATRICE 186 Chestnut Road, Wilson</p> <p>RIEDEL, MARJORIE 722 Colvin Ave., Kenmore</p> <p>RIEKER, GERTRUDE 186 35 Landon St., Buffalo</p> <p>RIESS, JOAN 106 47 Locust St., Westbury, L.I.</p> <p>RIESTER, CAROL 106 87 Steel St., Auburn</p> <p>RISDEN, GLORIA 93 371 Minnesota Ave., Buffalo</p> <p>RISIUS, ANN 392 Tremont St., N. Tonawanda</p> <p>RIZZO, MARY 262 Prospect Ave., Buffalo</p> <p>ROACH, KATHRYN 186 156 Como Ave., Buffalo</p> <p>ROBERTS, PATRICIA 79, 186 149 Avery Ave., Buffalo</p> <p>ROBERTS, STANTON 113 188-37 120 Ave., St. Albans</p> <p>ROBINSON, ELAINE R. F. D., Portville</p> <p>ROBINSON, ELEANOR 400 Elmwood Ave., Buffalo</p> <p>ROBINSON, MARILYN 85 232 Rosalyn St., Buffalo</p> <p>ROBINSON, JACQUES 2890 Bailey Ave., Buffalo</p> <p>ROCKMAN, ELAINE 51 Hazeltine Ave., Jamestown</p> <p>ROCKWOOD, SALLY Boston, New York</p> <p>RODGERS, JUDITH 7 Summit St., LeRoy</p> <p>RODLER, WILLIAM 31 243 Fougerson St., Buffalo</p> <p>RODRIGUEZ, JOSEPH 316½ Bryant St., N. Tonawanda</p> <p>ROGERS, BETTY JANE 108 49 Holmes Ave., Buffalo</p> <p>ROGERS, JOHN 118 232 Northwood Dr., Kenmore</p> <p>ROGERS, JOYCE 295 North Park Ave., Buffalo</p> <p>ROGERS, KATHERINE 186 506 Delaware Ave., Tonawanda</p> <p>ROLL, JOAN 110 Amber St., Buffalo</p> <p>ROLLER, CAROLE 265 Potter's Rd., Buffalo</p> <p>ROMANO, JOHN 583 Shelford Rd., Rochester</p> <p>RONALD, DONALD 133, 187 58 Lark St., Buffalo</p> <p>ROOK, JOAN 70 Hastings Ave., Buffalo</p> <p>ROONEY, GERALD 258 Olympic Ave., Buffalo</p> <p>ROONEY, SALLY ANN 91 259 Grand St., Hornell</p> <p>ROSATI, ALFONSO 97 223 Ontario St., Lockport</p> <p>ROSE, ELIZABETH ANN 381 S. Division St., Buffalo</p> <p>ROSE, JUNE MARIE 79 58 Genesee St., Hornell</p> <p>ROSE, RUTH 38 Northampton St., Buffalo</p> <p>ROSEN, DEBORAH 88 611 Franklin Blvd., Long Beach</p> <p>ROSENBERGER, SUSAN 136 Milburn St., Rockville Centre</p> <p>ROSENTHAL, CYNTHIA 85, 115, 187 315 Starin Ave., Buffalo</p> <p>ROSENTHAL, JOAN 115, 131 79 Avery Ave., Buffalo</p> <p>ROSLUND, JANE 216 Dunlop Ave., Tonawanda</p> <p>ROSNER, RUTH 187</p> <p>ROSS, CHRISTIAN 91 29 Commercial St. Angola</p> <p>ROSS, MALCOLM R. D. 3, Oneata</p> <p>ROSSI, PAULINE 102 211 West Ave., Buffalo</p> <p>ROSSO, MARIE 187 175-16th St., Buffalo</p> <p>ROTE, AUDREY 365 Faraday Rd., Kenmore</p> <p>ROTH, JOANNE C. 426 Parker Ave., Buffalo</p> <p>ROTHERBERG, RALPH 118 88 Hester St., N. Y., City</p>	<p>ROTTONSTEIN, SHIRLEY 115 123 Donaldson Rd., Buffalo</p> <p>ROUNDS, JEAN LOUISE 61, 108 Route 1, Henderson</p> <p>ROURKE, JOHN 43 2013 43rd St., Long Island</p> <p>ROUSE, MARY A. 75, 187 56 Myrtle Ave., Springville</p> <p>ROWE, MARY JANE 91 38 Horton Pl., Buffalo</p> <p>ROWE, WILETTE 187 194 Norwood Ave., Buffalo</p> <p>RUBIN, ANNETTE 187 Roch Hall, N.Y.</p> <p>RUBIN, RHETA 62, 83 387-3rd St., Newburgh</p> <p>RUHLE, PHYLLIS 77, 82, 85, 91, 111, 130 311 Warwick Ave., Buffalo</p> <p>RUMBERGER, JOANNE 103 212 Shirley Ave., Buffalo</p> <p>RUNDELL, DOROTHY 70, 106, 187 121 Sage Ave., Buffalo</p> <p>RUSSELL, ELEANOR Old Lake Shore Rd., Derby</p> <p>RUSSELL, RICHARD 460 Vermont St., Buffalo</p> <p>ROSSI, LEONARD 711 West Ave., Buffalo</p> <p>RULTAN, NANCY Woodward Rd., Elma</p> <p>RYAN, DIANE V. 119 Ivyhurst Rd., Eggertsville</p> <p>RYAN, JAMES 187 119 S. Main St., Homer</p> <p>RYCKMAN, JEAN 103, 187 57 Gelston St., Buffalo</p> <p>RYS, FRANCINE J. 74, 107 416 E. 72nd St., New York</p> <p>SAEHLOFF, LOIS R. 85 52 Albany Ave., Walden</p> <p>SAELE, ANNETTE M. 94 243 Crescent Ave., Buffalo</p> <p>SALADINO, GRACE M. 70, 91 236 Albany St., Buffalo</p> <p>SANCHEZ, MARY LOUISE 82, 83 103 Gates Ave., Lackawanna</p> <p>SANDER, MONICA C. 82 94 Philadelphia St., Buffalo</p> <p>SANDERS, ANNE 97, 188 Moriches Road, St. James</p> <p>SANDERS, MARIANNE 78, 103 606 Longmeadow Rd., Eggertsville</p> <p>SANDERS, PHYLLIS 83 173 Crary Ave., Mt. Vernon</p> <p>SANSONE, PATRICIA 98, 101, 137, 188 275 Springville Ave., Eggertsville</p> <p>SANTER, JANE T. 62, 93 1064 Van Antwerp Rd., Schnectedy</p> <p>SARIAN, ZABEL 456-19th St., Niagara Falls</p> <p>SASALA, MARY 61, 103 93 Newfield St., Buffalo</p> <p>SASSO, MARTIN 44, 104 524 Bayview Ave., Cedarhurst</p> <p>SAWYER, SAMUEL 87 Norwich</p> <p>SCARANO, JEANETTE 62, 87, 78 5 W. Jefferson St., Little Falls</p> <p>SCHAEDEL, JOSEPH A. 34, 122, 112 143 Carolina Ave., Hempstead</p> <p>SCHAHERT, MARY 76 N. Adam St., Lockport</p> <p>SCHAFFNER, FRANKLIN 491 Dodge St., Buffalo</p> <p>SCHAFFRAN, LOIS R. 94 434 Starin Ave., Buffalo</p> <p>SCHNECHNER, MYRA 126 146 S. Broadway, NYACK-on-the Hudson</p> <p>SCHERLEIN, MARY 228 Longnecker St., Buffalo</p> <p>SCHHEITINGER, ETHEL 617 N. Oak St., Buffalo</p> <p>SCHENK, ROBERT 218 W. Shirley Ave., Buffalo</p> <p>SCHERER, EVELYN 47, 98, 100, 134 242 Hyoming Ave., Buffalo</p> <p>SCHERMERHORN, ANN 188 West Youngstown Rd., Wilson</p> <p>SCHILD, EDNA 80, 82, 94, 129 2315 Fillmore Ave., Buffalo</p> <p>SCHILLACI, MARION 78 196 Anderson Pl., Buffalo</p> <p>SCHILLAWSKI, BARBARA 108, 188 5 Summer St., Buffalo</p>	<p>SCHILLINGER, RUTH 62, 82, 110, 124, 129 111 Wingate Ave., Buffalo</p> <p>SCHILKE, GRETCHEN J. 111 51 E. Chateau Terrace, Snyder</p> <p>SCHLEHR, JANICE 188 21 Rugby Rd., Buffalo</p> <p>SCHLEHR, MARJORIE A. 188 46 Mumford St., Buffalo</p> <p>SCHLIERF, MARY SNN Transit Rd., Amherst</p> <p>SCHLUNTZ, WILLIAM E. 39, 104, 137, 188 118-02 225 St., Cambria Hts.</p> <p>SCHMELZINGER, JOAN 189 Amber St., Buffalo</p> <p>SCHMIDLE, ALICE 67 Warren Ave., Ebenezer</p> <p>SCHMIDT, DAVID 31, 76 5544 Main St., Williamsville</p> <p>SCHMITT, MARY LOU 62, 67, 78, 91 119 Washington Ave., Kenmore</p> <p>SCHMITT, SHIRLEY 92, 125 309 Koons Ave., Buffalo</p> <p>SCHNEBLY, FRANCES 159 Warren Ave., Kenmore</p> <p>SCHNEEGAS, DORIS 92 40 Armory Pl., Hornell</p> <p>SCHOOF, MARIE 63 Hazelwood Ave., Buffalo</p> <p>SCHORB, JOANNE 84 Bear Ridge Rd., N. Tonawanda</p> <p>SCHOTTS, RICHARD 74 45 Northern Blvd., Amersterdam</p> <p>SCHRADER, GAYLE 835 Arnett Blvd., Rochester</p> <p>SCHRIEVER, PETER 104 8 Hendrickson Ave., N. Merrick, L.I.</p> <p>SCHRADER, DORIS 82, 85, 101 79 State Park Ave., Salamanca</p> <p>SCHROEDER, JOAN 81 Como Ave., Buffalo</p> <p>SCHUBERT, MARCIA 188 West Ferry St., Buffalo</p> <p>SCHUCK, MALACHY 21 Keller St., Valley Stream</p> <p>SCHULER, ROBERT 10 Hurlock St., Buffalo</p> <p>SCHULTZ, GERALDINE 189 204 Norwood Ave., Buffalo</p> <p>SCHULTZ, HELENE 87 Route 262, Elba</p> <p>SCHULTZ, LEAH 733 Payne Ave., N. Tonawanda</p> <p>SCHULTZ, NATALIE 110 118 Wildwood Ave., Buffalo</p> <p>SCHUTZ, RUTH 45 Dartmouth Ave., Buffalo</p> <p>SCHUTRUM, DOROTHY 78 115 Dundee St., Buffalo</p> <p>SCHUTT, DONALD 8960 Main St., Clarence</p> <p>SCHWARTZ, JOAN 131, 189 220 Ufca St., Tonawanda</p> <p>SCHWARTZ, JUDIE 189 8895 - 19 Ave., Brooklyn</p> <p>SCHWEIBEL, THELMA 88, 114 204 Tacoma Ave., Buffalo</p> <p>SCHWIECHLER, BARBARA 91, 129 1480 Kensington Ave., Buffalo</p> <p>SCHWEIKHARD, ELISA 61 114 Ash St., Buffalo</p> <p>SCHWEITZER, CHARLOTTE 92 Route 47, Lockport Rd., Niagara Falls</p> <p>SCHWINDLER, GARY 24 Andrews Ave., Buffalo</p> <p>SCIME, ANGELA 3397 Bailey Ave., Buffalo</p> <p>SCIME, MARY ANN 17 Carmel Rd., Buffalo</p> <p>SCINTA, THERESZ 103 253 Grant St., Buffalo</p> <p>SCOFIELD, JOSEPHINE 92 R. D. 4, Rome</p> <p>SCOTT, CECIL 133 Ripley, New York</p> <p>SCOTT, JAMES 67 Madison St., Buffalo</p> <p>SCRYMGEOUR, MARY JANE 251 Ravenwood Ave., Rochester</p> <p>SCUDDER, CAROL 176 LeGren Rd., Rochester</p> <p>SEAMAN, RENIE 81 529 West Ferry St., Buffalo</p> <p>SEARS, JAMES 63, 67 112 South Main St., Salamanca</p>
--	---	--

SEATON, ELEANOR R. D. 2, Randolph	78	SLAWIENSKI, PATRICIA 157 Blaine Ave., Buffalo		STANTON, CHARLOTTE 55 Main St., Dundee	71, 87, 128
SEEGERT, PHYLLIS 24 S. Portland Ave., Brooklyn	114	SLEEPER, ELIZABETH Sherbourne	47, 65, 71, 100	STANTON, MARYANN 94 Remington Ave., Buffalo	106
SEETO, CONSTANCE 152 E. 27th St., Buffalo		SLINDE, NANCY N. Main St., Cicero	78	STARBUCK, DOROTHY 218 N. Horpes Ave., Auburn	79, 117, 132
SEIDEL, SHIRLEY 105 Willow St., Olean	84	SLOCUM, GOLDIE Brown Road, R. D. 1, Perry		STAUDT, FRANCES 2782 Merrick Rd., Beemore	65
SEITZ, IRENE 198 Prospect, Buffalo		SLOPKA, MARY R. D. 1, Dolgeville		STEBBINS, DONALD 95 Hill St., Buffalo	63
SEITZ, JOANNE 19 Danson Lane, Valley Stream	189	SLY, VIRGINIA 254 Mill Rd., Rochester		STEEN, JAMES 286 Parker Ave., Buffalo	191
SELDOW, ARLENE 88 Radio St., Rochester		SMILKSTEIN, MORRIS 31 Baltis St., Mt. Kisco	31, 88, 120, 126, 190	STEGER, JAMES 15 West Green St., Dunkirk	63, 91, 113, 128, 191
SELEZHOW, SHEILA Woodrigan	88	SMITH, AUDREY 30 Proctor Blvd., Utica	88	STEINHART, NAOMI 617 E. North St., Buffalo	
SEMSEN, LYNDA East Eden Rd., Hamburg		SMITH, BETTY JANE 54 Hollywood Ave., Buffalo	190	STEFANIAK, SYLVIA 97 Woodell Ave., Cheektowaga	62, 78, 79
SEPE, THOMAS 180 Lafayette St., Buffalo	74	SMITH, BRADLEY 131 Humber Ave., Buffalo	81, 83, 104	STEINKIRCHNER, ANN 140 Courlland St., Buffalo	77, 82
SERNS, BLUMA 716 Genesee St., Buffalo	62, 80	SMITH, FRANK 135 Wilkes Ave., Buffalo		STELLIANOU, ANNA Lyndonville	
SEWARD, JOHN 403 Highgate Ave., Buffalo	63, 67, 112	SMITH, GORDON 4329 Canal Rd., Spencerport		STENHOUSE, THOMAS 215 Pratt St., Buffalo	
SEWART, ELMER 641 S. 17th St., Cheektowaga	118	SMITH, HALLIE 18 Spruce Rd., Buffalo		STEUANOFF, ROSE 255 Grafton Ave., Blasdell	
SEXSMITH, ELIZABETH 159 Battery St., Fort Erie, Canada	92	SMITH, JEANNE 131 Humber Ave., Buffalo	81	STEVENS, YVONNE Franklinville	78
SEXTON, BETTI 308 Nelson Ave., Saratoga Springs	189	SMITH, KATHLEEN N. Cuba Rd., Cuba		STEWART, JOHN Route 5, Ithaca	191
SHANNON, MILDRED 87 Falmouth St., Rochester		SMITH, LOIS 34 Devereaux Rd., Buffalo	77	STEWART, JOYCE 79 West Ave., Buffalo	
SHAPIRO, SUZANNE 450 Linwood Ave., Buffalo		SMITH, LOWELL 1121 Brown St., Buffalo	63, 93	STEWART, MARIANN 742 - 7th St., Buffalo	82, 92
SHARO, EVELYN R. D. 3, Frankfort	61	SMITH, MARYANN Ripley Rd., Crugers	64, 97	STEWART, MARYANN 36 Enola St., Kenmore	191
SHARP, ROBERT R. D. 2, Altsmouth	71, 104	SMITH, NANCY JANE 4 Munroe Dr., Williamsville	48	STICKLE, FRANKLIN 171 Roesch Ave., Buffalo	
SHAW, MARIE ANNE King Ferry	132, 189	SMITH, SHERWOOD 23 Harder Rd., Angola	125	STINSON, PATRICIA 225 E. Amherst St., Buffalo	132, 191
SHEA, MADONNA 203 Oakmont Ave., Buffalo	47, 107	SMITH, THOMAS 56 Euclid Ave., Buffalo		STOFFEL, ELIZABETH Port Jefferson	106, 121, 131
SHEAHAN, MARY 112 N. 17th St., Olean	67	SMITH, WARREN 99 Ramona Ave., Buffalo		STORMES, ARLENE 224 Englewood Ave., Buffalo	
SHEAHAN, MARY JANET 156 E. Morris Ave., Buffalo	189	SMITH, WINONA 90 N. Tonawanda St., Buffalo	92	STRASSER, JOAN 452 Morgan Pkwy., Hamburg	
SHEON, DONNA 85 Park Terrace, Hornell		SMUGOR, CARL 1608 Walnut St., Olean	190	STRATOS, ELIZABETH 165 Maynard St., Eggertsville	94
SHEPARD, JOANNE 76 Roberts St., Hamburg	81, 84	SMUTCKO, TERESA ANN 2314 Munroe Ave., Niagara Falls		STRICKLAND, JAMES 270 Hamilton Blvd., Kenmore	31
SHER, JULIA 5 Apple St., Gloversville	97, 110, 189	SOCCI, DOLORES 300 Granatau Ave., Mt. Vernon	74	STROBECK, ELAINE 52 Harlem Ave., Buffalo	102, 191
SHERMAN, VIRGINIA 829 Jefferson Ave., Buffalo	189	SOHMER, ZANE 556 Crown St., Brooklyn	74, 190	STROBL, DONALD 66 Connelly Ave., Buffalo	61
SHERIDAN, MAUREEN 56 Kinsey Ave., Kenmore	116	SOLKOFF, SYLVIA 95 North View Terrace, Rochester	88	STRONG, DANIEL 721 Delaware Ave., Buffalo	104
SHERMAN, NORMA 256 Maple St., Buffalo	189	SOLTYS, ELAINE 974 Hertel Ave., Buffalo		STRONG, JOYCE Upper Mt. Rd., R. D. 1, Lockport	
SHOEMAKER, JEANNE R. D. 2, Watervliet	78	SOMMERS, FRAN 971 Edgewood Ave., Felham Manor	70, 100	STUART, LYNN 159 Cleveland Ave., Buffalo	62
SCHOOLMAN, GERTRUDE 255 Longaere Rd., Rochester	114	SOUDAN, BARBARA Ashville	78	STUBBS, MILTON 505 Monroe St., Buffalo	61, 63, 67, 118, 120
SCHOUP, KATHERINE Jamestown	64	SPAFFORD, ELIZABETH Barker		STUBLEY, RICHARD Box 267, Warsaw	
SIEBER, DONALD 126 Lisbon Ave., Buffalo		SPANOS, ESTELLE 618 Lafayette Ave., Buffalo	58, 59, 71, 117	STURGESS, MARGARET 69 Lamarck Dr., Buffalo	
SIEGEL, CAROL M. 70 Garden Pkwy., Williamsville		SPALDING, ANN 349 Nassau Ave., Kenmore		STURGESS, MARILYN 69 Lamarck Dr., Buffalo	
SIEGEL, JOAN 311 Kinsey Ave., Kenmore		SPEEDING POLLY 250 Bird Ave., Buffalo	132, 134, 190	STURGIS, THEODORE 285 Box Ave., Buffalo	70, 122, 137, 104, 191
SIERACKI, KATHLEEN F. 139 Hirschbeck, Buffalo		SPERRY, DAVID 487 4th St., Buffalo	190	STURM, SALLY 455 Stockbridge Ave., Buffalo	98, 102, 103, 135, 191
SILBERBERG, GERALD 22 Thomas Ave., Mount Kisco	104	SPINNER, JOANNE 500 Bird Ave., Buffalo	106, 132, 134, 190	SUDYN, PATRICIA 111 Bushnell Ave., Buffalo	
SILLIMAN, CATHERINE 44 Yoakum St., Farmingdale		SPOOR, JANE 242 Highland Dr., Williamsville	190	SURKMAN, PATRICIA Clarence Cen. Rd., Clarence Cen.	
SIMON, ALBERTA 1 McLoed Rd., Troy	88	SPRENGER, CAROLE 2216 Rosa Rd., Schenectady	67, 83	SULLIVAN, JEAN 261 Katherine St., Buffalo	47
SIMON, ALICE 44 Yoakum St., Farmingdale	62	SPRUSANSKY, MARTHA R. D. 2, Vestal	62, 79, 91	SULLIVAN, MARY JANE 3112 McKaon Ave., Niagara Falls	192
SIMONIAN, JOHN 610 Plymouth Ave., Buffalo		SPRIEGEL, SHIRLEY 927 Elmwood Ave.,	135, 137, 191	SULLIVAN, MARIANNE 3 Chestnut St., Auburn	65, 111, 192
SIMONSEN, EDWARD 18 Woodside Ave., Buffalo		SPRY, WANDA 222 Stanislaus St., Buffalo		SULLIVAN, RUTH 30 Baynes Ave., Buffalo	
SIMMS, JOAN 110-46 172 St., Jamaica	67, 93	STACHOWSKI, DOLORES 561 Doat St., Buffalo	191	SULLIVAN, WILLIAM 102 Rosalind St., Rochester	133
SIPPERLY, MARY SIRFACE, CATHERINE	78	STACHOWSKI, EARNEST 64 Meadowbrook, Buffalo	61	SUSMAN, JOANNE 2 Avenue A - West Rochester	84, 98, 115, 127, 131
123 Davidson Ave., Buffalo	62, 102	STADY, MARILYN West Valley	61, 98, 110, 134	SUTKOWSKI, THEODORE 72 Linwood Ave., Buffalo	
SISKIN, JOY 438 Bird Ave., Buffalo	189	STAEBELL, JANE 78 Cloverdale Ave., Buffalo	62, 101	SUTLEL, MARVIN 246 Rinehast Rd., Alden	91
SKINGLEY, EARL 27 Stanton St., Buffalo	104, 190	STAHL, HAROLD 1539 Sunset Ave., Utica		SWEM, JOHN 274 Washburn St., Lockport	
SLADE, MARY 25 Salem St., Buffalo	103, 190	STALEY, GERTRUDE 110 Harriet St., Buffalo		SWIERSKI, ARLENE 295 Weimar St., Buffalo	

SYLVESTER, SHIRLEY	78	TOMM, ALBERT		WADDELL, ROBERT	
671 Payne Ave., N. Tonawanda		217 Adams St., Tonawanda		Onodaga St., Lewiston	
SYRKIN, HENRY	112, 120	TOPOR, STANLEY		WAGNER, ROBERT	31, 104, 133
446 W. 240th St., Riverdale		1214 Walden Ave., Buffalo		51 N. Main St., Avoca	
SZAFRANSKI, DELPHINE		TORCH, CHARLES		WAHL, MARY	64
79 Courtland Ave., Buffalo		247 West Ave., Buffalo		156 Fordham Dr., Clayton	
SZALECKI, ALICE	102, 192	TOTH, CARL	61, 64	WAHLER, ROSEMARY	106, 124, 194
311 Northland Ave., Buffalo		848 Tonawanda St., Buffalo		1276 Seneca St., Buffalo	
SZCZEPANSKI, JOANNE	91, 110	TOTTEN, JOYCE	64	WRIGHT, BEVERLY	194
424 Sweet Ave., Buffalo		3 Third St., Canisteo		10 Sixth St., Canisteo	
SZCZESNIAK, HELEN	71	TOWERS, DARLENE	84	WALBRIDGE, SHIRLEY	
20 Howlett St., Buffalo		414 Fair Oaks St., Little Valley		92 Carlyle Pl., Buffalo	
SZOT, THERESA	94, 111	TOWNE, BURT	193	WALKER, AUDREA	88
53 Wayne St., Depew		Telegraph Rd., Medina		Hunter	
SZULGIT, KARL	31, 70	TRANKA, MARIE	78, 93, 132, 193	WALKER, CAROLE	
310 Baynes Ave., Buffalo		R. D. 1, Macedon		183 Wellington Rd., Buffalo	
SZYMANSKI, CONSTANCE		TRAYNOR, GRACE	94	WALKER, KATHLEEN	111
South Quaker Rd., Gowanda		1887 Bailey Ave., Buffalo		140 Livingston Ave., Buffalo	
SZYM CZUK, PATRICIA	131, 192	TREGEA, JANET	62, 85	WALL, ELLEN	97
668 Fulton St., Buffalo		127 Milton St., Rochester		1250 Sherwood Ave., N. Tonawanda	
SZYPERSKI, WALTER		TRENBERTH, PHYLLIS ANN	92	WALLACE, CHARLES	58, 59, 63, 64, 67
100 Burlington Ave., Buffalo		118 Wakefield Ave., Buffalo		74 Paul Pl., Buffalo	118, 135, 194
TABBI, ANTHONY		TRIFIRO, JOSEPHINE		WALSH, JEANNE	
313 Herkimer St., Buffalo		76 Hoyt St., Buffalo		677 Grant St., Buffalo	
TAIT, BARBARA	116	TUCKER, NANCY	92, 108	WALSH, WILLIAM	81, 194
209 Lincoln Blvd., Kenmore		5700 Abbott Rd., Hamburg		677 Grant St., Buffalo	
TALBOT, CAROL	93	TULIPANE, DOLORES		WALTER, HOWARD	
125 Harking Ave., Buffalo		79 Endicott Dr., Eggertsville		384 Goodyear Ave., Buffalo	
TALLMAN, MARCIA	61	TURCOTT, NANCY	62	WALTER, RAYMOND	31, 104
R. D. 5, Auburn		228 Hewitt St., Buffalo		384 Goodyear Ave., Buffalo	
TARANTINO, LUCILLE		TURNER, RACHEL	61	WALTERS, DONALD	118, 194
1232 Loveyou St., Buffalo		12 Taylor St., Falconer		190 Dodge St., Buffalo	
TARZIA, FRANK	63, 67, 130	TURNER, SYLVIA		WALTHALL, CATHERINE	62
494 Swan St., Buffalo		66 Campus Dr., Buffalo		14 Simon Ave., Lackawanna	
TATE, GRACE		TURTON, ROSALIE	193	WALTERS, CARL	63
8 Parkview Lane, Buffalo		62 Wildy St., Buffalo		869 Richmond Ave., Andover	
TAYLOR, JOANNE		TWIST, MARY	78	WALTON, SHIRLEY	92
307 Grove St., Tonawanda		1169 McKinley Pkwy., Lackawanna		95 Gilmore Rd., Ft. Erie, Canada	
TAYLOR, JOYCE	78	TWITCHELL, ELIZABETH		WALZ, KATHERINE	78
Lawtons		Old Field Rd., Setauket		Palmer Rd., Ransomville	
TAYLOR, LOIS	110, 128	UHL, ARTHUR	32, 34, 35	WAMSLEY, MARGARET	80, 82, 111, 126
159 Durham Ave., Buffalo		55 Briscoe St., Buffalo		281 Hartwell St., Buffalo	
TAYLOR, MARY		ULLRICH, THOMAS	118, 120	WANAMAKER, JAMES	120
105 Lancaster Ave., Buffalo		Youngstown, New York		27 S. Franklin St., New York	
TAYLOR, MARCIA		UMIKER, JUNE	64	WARD, ELIZABETH	91, 107, 129
Colony Rd., Grand Island		25 Cortland Ave., Kenmore		93 Byron Ave., Kenmore	
TAYLOR, PHYLLIS		UNFERDROSS, PEGGY		WARD, MARY ELLEN	194
Errick Rd., R. D. 2, Tonawanda		725 Payne Ave., N. Tonawanda		212 East Ave., Batavia	
TENCH, MARION	77, 80, 94	URBANIACK, FLORENCE	134, 193	WARNER, EUGENIA	194
135 E. Utica St., Buffalo		131 Bush St., Buffalo		Aquebague	
TEPEDINO, JULIE		USIAK, EILEEN	91, 94	WARRY, BARBARA	194
2 Liberty St., Buffalo		809 Fillmore Ave., Buffalo		606 Walnut Ave., Niagara Falls	
TENNEY, ROSEMARY	62	VACANTI, FRANCES		WATERSTRAT, JEAN	194
162 Kay St., Buffalo		166 Seventh St., Buffalo		26 Milton St., Tonawanda	
TERRY, ARTHUR	62, 67, 104, 122	VAHUE, RALPH	70	WATKINS, MARILYN	128
Portion Rd., Hoitsville		P. O. Box 367, Sherburne		47 Wilbury Pl., Buffalo	
TESTA, LEONARD	63, 67, 91, 104, 122	VAN ALLEN, DORIS	62, 64, 83	WATSON, WILLIAM	195
913 7th St., Buffalo		71 Liberty St., Warsaw		2326 Delaware Ave., Buffalo	
TEVELOWITZ, RITA	70, 82, 88, 129	VAN DER MEID, BARBARA	193	WAUGH, CLIFFORD	
Box 464, S. Fellsburg		56 Main St., Leania		1363 Kensington Ave., Buffalo	
THIRINGER, MAUREEN	192	VAN NATTA, VIRGIL	112, 120	WEAM, WILLIAM	
229 Belmont Ave., Kenmore		Tioga Center, New York		158 Park St., Buffalo	
THOMAS, BETTY	102, 192	VANOFF, VENKA	71, 116	WEAVER, LORRAINE	
258 Seventh St., Buffalo		191 Aldrich Pl., Buffalo		455 N. Long Blach Rd.,	
THOMPSON, ALBERT	32, 34, 35, 76	VANTINO, MARY JANE	85	WEBER, RAYMOND	195
227 Purdy St., Buffalo		59 Baden Ave., Gownada		252 Schuele Ave., Buffalo	
THOMPSON, ARLENE		VASILION, MARION	193	WEBSTER, ROBERT	
750 Parker St., Kenmore		25 Seneca Parkside, Buffalo		2800 Wouth Ave., Syracuse	
THOMPSON, BRUCE	104, 133, 192	VERNER, CAROLYN		WEEKS, MARY ANN	107
214-27 33rd St., Bayside		6211 Edgewood Dr., Niagara Falls		4202 St., Paul Blvd., Rochester	
THOMPSON, DOLORES	81, 192	VERTALINO, MARY LOUISE	79, 91	WEIDNER, NORMAN	31, 195
79 Parkwood Ave., Kenmore		1620 South Park Ave., Buffalo		373 Landon St., Buffalo	
THOMPSON, GEORGE	192	VILARDO, LARRY	113, 193	WEIGNAD, ROBERT	133, 195
214 Eggert Rd., Buffalo		Walker Rd., Westfield		58 N. Ogden St., Buffalo	
THOMPSON, MARCIA	130, 193	VINCELLA, AMELA		WEKEL, WILLIAM	63, 93
900 Amherst St., Buffalo		37 Michigan St., Rochester		28 Irving Pl., Buffalo	
THOMPSON, VIRGINIA	134, 193	VINT, JOYCE		WEINFURTNER, VERA	47, 67, 98, 110, 134, 195
214 Eggert Rd., Buffalo		22 Maple St., Canisteo		197 Fox St., Buffalo	
THRUN, CHARLOTTE	193	VOGLER, PATRICIA		WEIS, JANE	
26 Phyllis Ave., Buffalo		176 Norwood Ave., Buffalo		227 Hazeltine Ave., Kenmore	
TIMINERI, ROBERT		VOIGT, WILLIAM	104	WKERLE, ESTHER	121, 195
239 Penn St., Buffalo		95 Grant Ave., Brooklyn		256 Ashland Ave., Buffalo	
TIRONE, MARY ANN		VOLO, LENORE		WELCH, JOAN	79, 121
188 Hoyt St., Buffalo		Beach Ave., Athol Springs		Green Lake Rd., Fayetteville	
TISCHENDORF, JEAN	79, 92, 101	VOLPE, CARMELLA		WELDIN, LOUISE	58, 59, 64, 67, 195
11 Norwalk Ave., Buffalo		714 - 20th St., Niagara Falls		544 Decker Ave., Elmira	
TIZZANO, ELIZABETH		VONSIK, ELEANOR		WELKER, HOWARD	61, 64, 93, 99, 113
66 Weyand St., Buffalo		Route 6, Lockport		50 West Winspear Ave., Buffalo	
TOJDOWSKI, SYLVIA	125, 129	WACH, CECILIA	194	WELLENE, THADDEUS	
N. Lake Rd., Corfu		2247 E. Falls St., Niagara Falls		250 Grote St., Buffalo	
TOLSMA, MARY				WELLS, MARN AMY	74, 75
186 Downing St., Buffalo				120 - 57th St., Niagara Falls	
TOMCZAK, EUGENIA	61, 64			WERNER, ARTHUR	97, 112
162 Sidway St., Buffalo				268 Lemon St., Buffalo	
				WERTHEIN, RONDA	88, 114
				582 Warburton Ave., Hastings-On-Hudson	

WESCOTT, FRED 448 Porter Ave., Buffalo		WILLIAMSON, MARJORIE R. D. 3, Fulton		YACOS, JOHN 39 Roswell Ave., Buffalo	
WESLEY, HAROLD 77 Broadway, Ossining		WILLINGDON, NORMA 119 Stratford Rd., Buffalo	62, 93, 102, 103	YANATSI, ANTHONY 456 Colvin Ave., Buffalo	
WESSEL, CAROL 138 Geary St., Buffalo	78	WILLIS, RACHAEL 614 Perry St., Buffalo		YATES, JOAN Bridge St., Northville	62, 93
WEST, THERESA North Creek	61, 195	WILLNER, HELENE 432 Tacoma Ave., Buffalo	115	YAUNCH, CAROLE 51 Washington Ave., Scotia	
WESTERMAN, DORIS 57 Goulding Ave., Buffalo		WILLOVER, AUDREY R. D. 4, Lockport	197	YEAGER, MARILYN 18 Ridgewood Rd., Buffalo	62, 80, 82
WESTPHAL, WALTER 188 Jackson Ave., N. Tonawanda	133, 135, 195	WILSON, DONNA West Somerset Rd., Appleton	61, 80, 86	YONDT, JOY 80 Meadowlawn Ave., Buffalo	91, 125
WEYAND, BARBARA Gowanda		WILSON, PATRICIA 108 Fowler Ave., Buffalo		YORK, ALTON Box 164, East Aurora	
WHALEN, JOSEPH 228 Roch St., Lockport		WIND, ARLENE 7 Victory Pkwy., Whitesboro	197	YOUNG, GEORGE 375 Hinman Ave., Buffalo	
WHITBECK, BARBARA 2741 Pierce Ave., Niagara Falls	196	WINEBURGH, JANE 2234 Douglas St.		YOUNG, LOIS 410 Broad St., Salamanca	93
WHITCHER, ANN 274 Pierce Ave., Niagara Falls		WINTER, DANIEL 339 Winslow St., Buffalo		YOUNG, MAGDELENE 9 Meadowbrook Ct., Wellsville	
WHITE, ARTHUR 103 Riverview Pl., Buffalo	196	WINTERS, MARILYN 103 Linwood Ave., Tonawanda	197	YOUNG, PAUL 27 Landers Rd., Buffalo	
WHITE, CONSTANCE MEGAN 22 E. Pine St., Gloversville	121, 206	WITTMAN, CORRINE 299 North Park, Buffalo		YOUNG, RICHARD 1017 Willow Ave., Niagara Falls	
WHITE, ELIZABETH 1023 Cleveland Ave., Niagara Falls	130, 196	WIZEMAN, MARGARET Vienna St., Palmyra		YOUNG, SANDRA 5250 St. Paul Blvd., Rochester	197
WHITING, MONROE 550 E. Market St., Elmira	63, 67	WLODAR, DOROTHEA Cowlersville	78	YOUNGHANSE, NORMA North Rd., Reo Hook	61, 101, 126
WICKHAM, MARY Hector	93, 123	WOHLHURTER, JANET 79 Spring St., Springville	79, 85	ZABITZ, HAROLD 41 E. 56th St., Brooklyn	
WIDMAN, MANFRED 41 Connelly Ave., Buffalo	99, 118, 196	WOLANYK, ALFRED R. D. 1 Niagara Falls Blvd., Niagara Falls	118, 197	ZALENSKI, JEAN R. D. 2, Binghamton	91
WIECZOREK, STANLEY 325 State St., Medina	59, 58, 63, 67	WOLFE, ALICE South Dayton	78	ZAPPALA, JOSEPH 35-02-28th Ave., Astoria	31
WIEGERT, RICHARD 46 S. Crosman, Buffalo		WOLFF, PAULA 224 Bradley Ave., Mt. Vernon	61, 88	ZATLUKAL, JAMES 27 Edgewood Ave., Buffalo	71
WIERS, ANN 101 Otsego St., Canajoharie	86	WOLLENBERG, PAUL Schintzius Rd., Eden		ZAUTNER, DOROTHY Slingerlands	
WIGHT, JOAN 65 Glencar Ave., New Rochelle	83	WOLYNSKA, DOLORES 55 Tacoma Ave., Buffalo	197	ZEUSLER, RICHARD 105 W. High Terrace, Rochester	
WIGHTMAN, JAMES 145 Lock St., Lockport		WOOD, ALICE Main St., Holland	61, 102	ZIBLUT, MARY ANN Tuscarora Rd., Niagara Falls	
WILCOX, DORIS R. D. 1, Batavia	85	WOOD, PATRICIA ANN 10 Maple Ave., Corfu	103, 130	ZIELINSKI, GENEVIEVE 570 Roycroft Blvd., Snyder	
WILCOX, SHIRLEY R. D. 2, Roscoe	79, 132, 134, 196	WOOD, ROBERT 225 Rodney Ave., Buffalo	76, 133, 197	ZILKER, LELAND R. D. 2, Fillmore	
WILD, MARGARET 84 Wellington Ave., Kenmore	67, 79, 103	WOODARD, MARILYN 407 Wabash Ave., Kenmore	62	ZIMMER, ROBERT 1005 Elmwood Ave., Cazenovia	
WILD, NORMAN 64 Irwinwood Dr., Lancaster		WOODS, JAMES 377 Wardman Rd., Kenmore		ZIMMERMAN, CATHERINE 227 Woodbridge Ave., Buffalo	78, 100, 122
WILD, BERNARD 88 W. Utica St., Buffalo	133	WOODS, RITA Gates Rd., Derby	197	ZIMMERMAN, DONALD 153 Laird Ave., Buffalo	61, 63, 64, 67, 104, 197
WILLARD, NANCY R. D. 1, Franklinville		WOZNAIK, DONALD 45 Woodell, Buffalo		ZIMMERMAN, FRANCIS 153 Martha St., Buffalo	
WILLATS, ANN 125 Stratford Rd., Buffalo	94, 107	WRAY, ROBERTA 30 Davis St., Binghamton		ZINK, MARY LOU 31 Ravins St., Buffalo	83
WILLAX, PATRICIA 56 Northledge, Snyder		WRESZIN, GLADYS 464 Oak Ave., Cedarhurst	81, 88	ZIRNHOLD, DONALD 844 W. Delevan Ave., Buffalo	
WILLENBURG, ANNE 1202 N. James St., Rome	196	WRIGHT, JOYCE 54 Lombardy St., Lancaster	121	ZIRNHOLD, RONALD 844 W. Delevan Ave., Buffalo	91
WILLIAMS, ANNE 96 Prospect Ave., Springville	79, 196	WRIGHT, NANCY 54 Lombardy St., Lancaster	101, 129, 130	ZISS, LOUISE 1315 22nd St., Niagara Falls	
WILLIAMS, ELSIE 128 Abbot Rd., Buffalo		WRIGHT, SHIRLEY 148 Miller St., N. Tonawanda		ZIVERS, ASTRA 319 N. 2nd St., Olean	67
WILLIAMS, JANICE 159 Hereshire Ave., Buffalo		WRIGHT, VIRGINIA 235 Woodland Dr., Kenmore	92	ZOLTAK, HELEN 144 Holley St., Buffalo	
WILLIAMS, MARGARET 52 Strathmore Ave., Buffalo	196	WROBBEL, PAUL 140 Central Ave., Lancaster		ZWICK, EDWARD Sabael	120
WILLIAMS, OLIVE R. D. 3, Trumansburg		WUKOVITS, ALBERT 487 Adams St., Buffalo		ZWICK, JOHN 379 Carlton St., Buffalo	
WILLIAMS, SALLY 30 Parkview Rd., Akron	61, 64	WUZUM, ERMA 5100 Lockport Rd., Niagara Falls	93	ZYRDA, JOAN CAROL 75 Randolph St., Buffalo	83
WILLIAMS, SHIRLEY 284 Cleveland Dr., Buffalo	94				

autographs

elms staff

Editor	Margery Grotzka
Associate Editor	James Steger
Contributing Editor	Earl Skingley
Business Manager	Lois Taylor
Advisors	June Truesdale Norman Truesdale Fraser Drew Walter Greenwood
Art Photographer	Joseph Pentick
Literary Editor	Lorraine Jakubowska
Associate Literary Editor	Rita Tevelowitz
Women' Sports Editor	Joan Gerstmann
Men's Sports Editor	Truman Partridge
Typing Editor	Edith DeSacia
Directory Editor	Donald McRae

business staff

Nancy Gruneisen, Mina Pierce, Alice Posluszny, Jennie Pitirri,
Lyn Watkins, Dan Idzik, Carol Gallisdorfer.

art staff

Charlotte Stanton, Howard Ellsworth, Marlene Linderman, Earl Linderman,
June Kesel, Don Harter, Art Ahr.

photography staff

Marn Amy Wells, Charles Chesebro, Shelia Coyle, Maxine Bennett, Ed Lyons, Ed Kish.

literary staff

Elenie Dellas, Sylvia Tojdowski, Janet Popp, Richard Lautz, Carol Funcheon, Daniel Idzik,
Joy Yondt, Diane Cuedek, Janet Merrill, Mary Furlong, Della Burgio, Margaret Fee.

sports staff

Pat Fischer, Mary Lou Augustine, Carol Funcheon, John Covert, Jan Arbitr.

typing staff

Janet Popp, Jeanette Ball, Rhoda Peck, Susan Couell, Marion Grover, Mary Ann Tirone.

directory staff

Nancy Wright, Grace Salidino, Mary Jean Foley, Maura O'Mara,
Edna Schild, Barbara Schweichler, Betty Ward.

Photography by Don Jay Studios, Inc., Lancaster, New York.
Engraving by Canton Engraving and Electrotype Co., Canton, Ohio.
Printing by Ashby, Inc., Erie, Pennsylvania.
Cover by The S. K. Smith Co., Chicago, Illinois.