

State University of New York College at Buffalo - Buffalo State University

Digital Commons at Buffalo State

Elms, Student Yearbooks

Buffalo State Archives: History of the Institution

1-5-1949

The Elms 1949

Buffalo State College

Follow this and additional works at: <https://digitalcommons.buffalostate.edu/theelms>



Part of the [History Commons](#)

Recommended Citation

Buffalo State College, "The Elms 1949" (1949). *Elms, Student Yearbooks*. 38.
<https://digitalcommons.buffalostate.edu/theelms/38>

This Book is brought to you for free and open access by the Buffalo State Archives: History of the Institution at Digital Commons at Buffalo State. It has been accepted for inclusion in Elms, Student Yearbooks by an authorized administrator of Digital Commons at Buffalo State. For more information, please contact digitalcommons@buffalostate.edu.

NINETEEN

ELMS

NINE

FOURTY

1949 ELMS

PUBLISHED BY NEW YORK STATE COLLEGE
FOR TEACHERS AT BUFFALO. EDITOR —
RUTH BAILEY, BUSINESS MANAGER — JAMES
H. LEAS. LITHOGRAPHED BY WM. J. KELLER
INC., BUFFALO.



Breaking the ground, designating the culmination of years of effort and planning.

In an expressive ceremony Dr. Rockwell, the inaugurator of our great achievement, officially informed us of the long awaited Ground Breaking Day.



DEDICATION

THE foundation of the new dormitory supports not only a new building but also our sincere faith in the hope that our college, as well as all other institutions dedicated to public education, may continue to offer those who seek true learning the best aid and services. This new structure will be a monument to our genuine loyalty and devotion to the college we serve. It is a beginning, a major milestone in our history, of which we are all proud. This new structure may stimulate a closer friendship in those who will enter its doors of hospitality. Through it may a greater enrichment of campus life bind the students and alumni to an Alma Mater that has warm affections and goals of high achievements. To the realization of a long-endured hope and dream, the new dormitory, we dedicate the 1949 Elms.

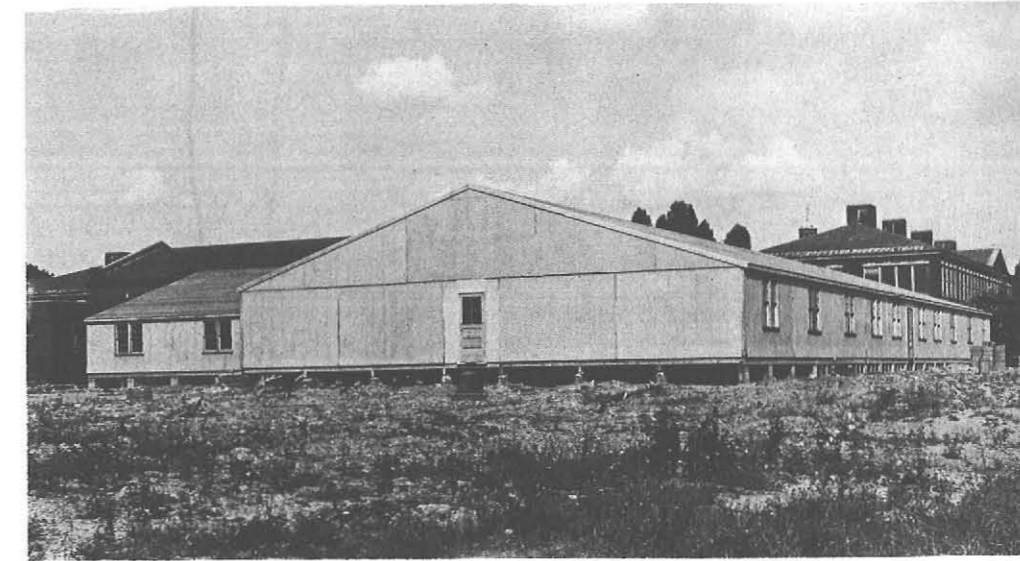

In the beginning, the spirit of campus life centered in the temporary dorm.

DR. ROCKWELL



DR. HARRY W. ROCKWELL, *President*

WE ARE to have the first dormitory in the history of teachers' colleges in New York State. Inaugurating this great advancement is Harry W. Rockwell, our college president. This new structure is the culmination of twenty years of planning and work on the part of our president. Many times Doctor Rockwell has contributed to the high standards of our college, and guided it towards its present prestige. With justified pride in success, which comes only through diligent effort, Dr. Rockwell is ever looking forward with a discerning eye on the college he built.



RALPH E. HORN, *Dean of the College*

CATHERINE E. REED, *Dean of Women*



RAYMOND M. FRETZ, *Dean of Men*

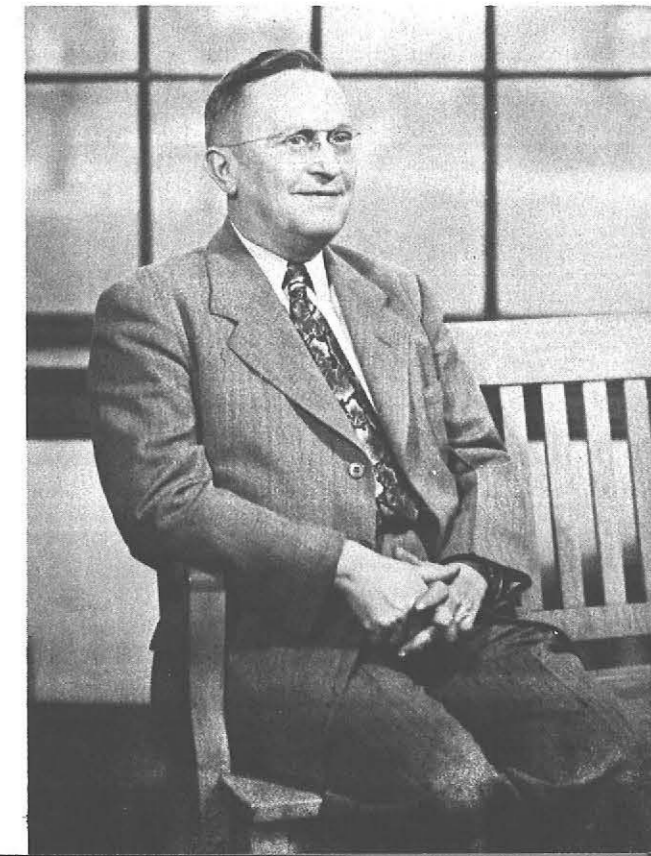



Faculty



SCHOOL of PRACTICE

Seated—Burton Waagen, Dorothy Fedigan, Hubert Coyer, Helen E. Rimkus, Eleanor Kelly, Gladys Clark, Elizabeth Ann Kindgon; *Standing*—Chester A. Pugsley, Principal of School of Practice; Merbiah S. Gardiner, Marianna Irvin, Joseph Adessa, Marguerite Stockberger, Rudolph Cherkauer, Eleanor Gover, Marshall Pixley, Pauline Neuthardt, Edgar King, Inez Knapp, Ruth Sugarman, Arlene Adams, Grace Warner, Hertha Ganey, Doris Hippler, Delores Mason, Evelyn Clark, Mildred Concannon, Irene Griswold; *Not Shown*—Dorothy Jacobs, Mary L. Jamison.

HEALTH EDUCATION DEPARTMENT

First Row—Hubert E. Coyer, Assistant Professor of Health Education, Director of Athletics; Ruth E. Houston, Professor of Health Education, Head of Department; *Second Row*—Dorothy Jacobs, Beryl F. Fogel, Instructors of Health Education; Helen Wentlandt, Nurse, Instructor of Health Education; Miriam L. Spaulding, Joseph P. Adessa, Assistant Professors of Health Education; June V. Bosworth, Instructor of Health Education.



FINANCIAL SECRETARY & REGISTRAR

Robert W. Gochle, Financial Secretary; Richard G. Dyer—Hurdon, Registrar





Phillip C. Elliot, Director; Dolores McFarlane, Instructor of Drawing; Allen Downs, Donald Cook, Instructors of Design; Rena Margulis, Charles F. Hoppin, Instructors of Art; Seymour Drumlevitch, Instructor of Pictorial Design.



ART EDUCATION DEPARTMENT

First Row—Elizabeth G. Klute, Acting Assistant Professor of Art Education; Eugene Dakin, Ruth Karcher, Instructors of Art Education; Julius J. Hubler, Professor of Art Education; Carolyn Heyman, Assistant Professor of Art Education; *Second Row*—D. Paul Smay, Professor of Art Education; Howard Conant, Assistant Professor of Art Education; Norman F. Truesdale, Instructor of Art Education; Stanley A. Czurlis, Director of Art Education; *Not Shown*—Edna P. Meibohm, Assistant Professor of Art Education; Dorothy Fedigan, Instructor of Art Education.

First Row—Burton Waagen, Isabel Haggerty, Instructors of Industrial Arts; George Quackenbush, Assistant Professor of Industrial Arts; Irving G. Perkins, Professor of Industrial Arts, Head of Department; *Second Row*—Clarence Cook, Harold Steffen, Instructors of Industrial Arts; John Welch, William Palmeter, Arthur Dunn, Acting Instructors of Industrial Arts; *Third Row*—David Capiello, Acting Instructor of Industrial Arts; Owen Harlan, Assistant Professor of Industrial Arts; Edgar Strong, Instructor of Industrial Arts; Donald Brosman, Andrew Grabau, Assistant Professors of Industrial Arts; Ellsworth Russell, Instructor of Industrial Arts; *Not Shown*—Carl Heintz, Acting Instructor of Industrial Arts; Edward L. Morrice, Assistant Professor of Industrial Arts; Emerson Neuthardt, Professor of Industrial Arts; *On Leave*—Louis J. Callan, Instructor in Woodworking; Frederick Finsterbach, Instructor in General Shop; John Fontana, Instructor in Metal Shop; Henry Mandel, Instructor in Transportation Shop.

INDUSTRIAL ARTS DEPARTMENT

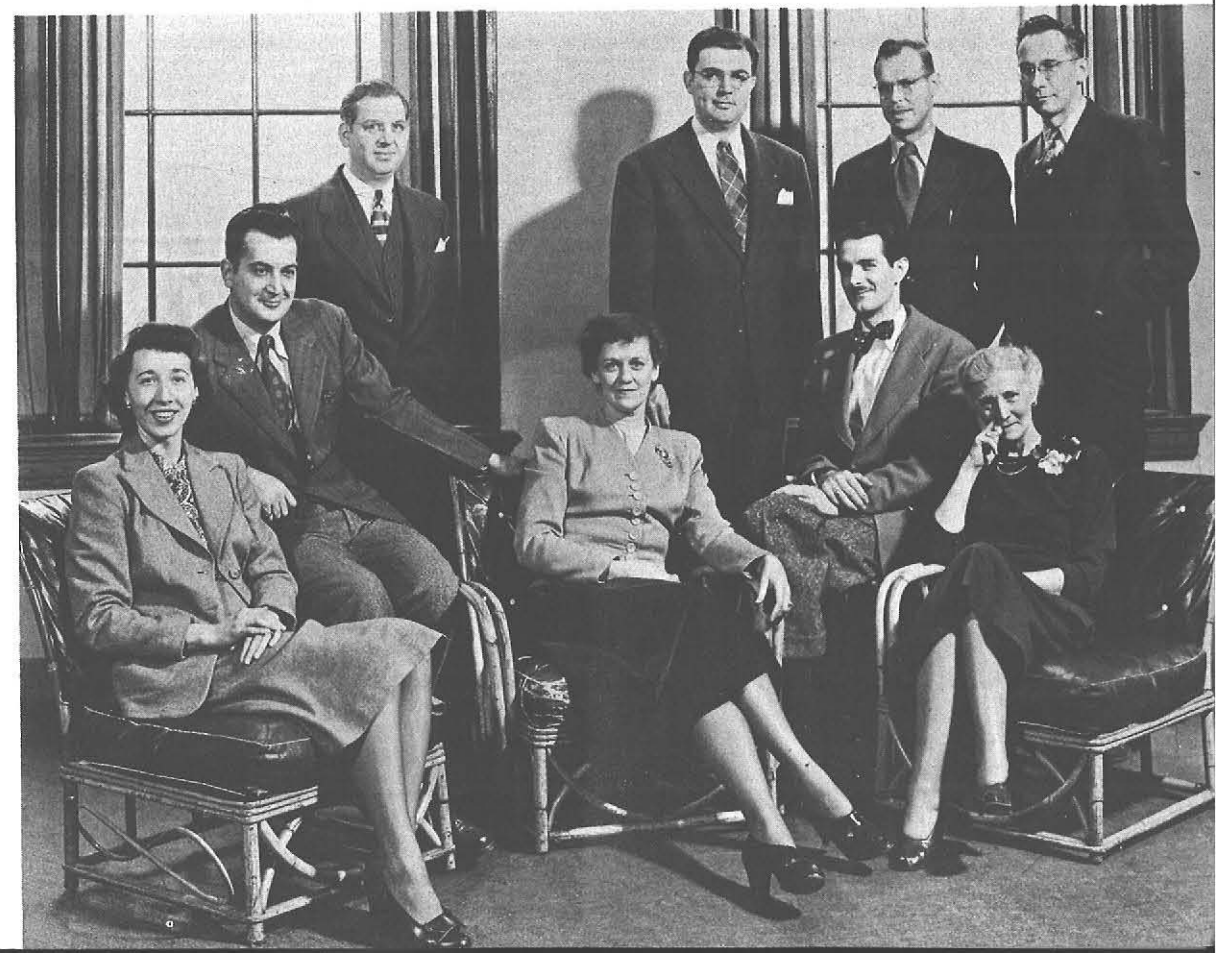



Robert E. Albright, Director of The Graduate Department and of Extension Education; George R. Sherric, Co-ordinator of Field Relations; Harry J. Steel, Director of Training.

EXTENSION; FIELD CO-ORDINATOR; PLACEMENT



LIBRARY STAFF

Marion Jung, Assistant College Librarian; Doris Kent, Library Assistant; Francis Hepinstall, College Librarian; Helen Rimkus, Assistant College Librarian, School of Practice Librarian; Frances Breen, Junior Librarian; Iva Webb, Junior Librarian .



First Row—Arlene Adams, Instructor of Home Economics; Margaret Grant, Assistant Professor of Home Economics; Alma Roudebush, Professor of Home Economics; *Second Row*—Alice Betzold, Pauline Weaver, Ruth Palmer, Ruth Buddenhagen, Lois Adams, Assistant Professors of Home Economics; Margaret Hockin, Professor of Home Economics; Arline Johnson, Instructor of Home Economics, Mildred Sipp, Professor of Home Economics, Head of Department; Faye Keever, Assistant Professor of Home Economics.

HOME ECONOMICS DEPARTMENT

CO - OP

Charlot M. Fetterman, Manager; Jean P. Davis, Assistant; Marietta R. Ferro, Assistant Manager

SCIENCE and MATHEMATICS

First Row—Reuben S. Ebert, Professor of Mathematics, Head of Mathematics Department; Charles A. Vail, Margaret V. Dupre, Assistant Professors of Science; *Second Row*—Cecil T. Rodney, Assistant Professor of Mathematics; Rudolph J. Cherkauer, Instructor of Mathematics; Raymond M. Fretz, Professor Science; Carl W. Stamp, Instructor of Science and Mathematics; H. Emmett Brown, Professor Science, Head of Science Department; Sigurd W. Sheel, Assistant Professor of Science; John Urban, Professor of Science; Valentine J. Nadolinski, George Swenson, Edwin Foster Arthur, Instructors of Science; *Not Shown*—David Thielking, Instructor of Science.



SOCIAL STUDIES DEPARTMENT

Marvin A. Rapp, Assistant Professor of History; Harold F. Peterson, Professor of History, Head of Department; Lester B. Mason, Professor of History; Mildred S. Roesser, Instructor of History, Katherine T. Whittemore, Professor of Geography, Head of Geography Department; Edmond A. Brown, Instructor of History; Robert E. Albright, Professor of Sociology; Frederick J. Hollister, Professor of Sociology and History; *Not Shown*—Howard A. Vernon, Marion A. Dana, Instructors of History; Marguerite Stockberger, Assistant Professor of History; Eleanor Gover, Assistant of Geography.





First Row—Pauline Neuhardt, Acting Instructor of Education; Anna Martorana, Anna Burrell, Instructors of Education; Lorraine Lange, Assistant Professor of Education; Marianna Irwin, Instructor of Education; Harry J. Steel, Professor of Education; Director of Teacher Education; Doris Kerns Eddins, Instructor of Education; Josephine Steuber, Assistant Professor of Education, Assistant Director of Teacher Education; Oscar E. Hertzberg, Professor of Education, Head of Department; *Second Row*—Allen P. Bradley, Professor of Education, Assistant Director of Teacher Education; Paul W. Sloan, Sherman G. Crayton, Professors of Education; Elizabeth G. Penn, Instructor of Education; Homer Bruce, Assistant Professor of Education; Marion Short Elmer, Acting Assistant Director of Teacher Education; *Not Shown*—Chester A. Pugsley, Professor of Education, Principal of School of Practice; Mae O'Brien, Assistant Professor of Education, Assistant Director of Teacher Education.

EDUCATION DEPARTMENT

EDUCATION FOR HANDICAPPED CHILDREN

Maurice H. Fouracre, Professor of Education for Handicapped Children, Head of Department; Gladys Reid Jann, Assistant Professor of Education for Handicapped Children.



Joseph Wincenc, Assistant Professor of Music; Louise McMahon, Instructor of Music; Silas Boyd, Professor of Music, Head of Department; Marshall Pixley, Instructor of Music.

MUSIC DEPARTMENT

ENGLISH & LANGUAGE DEPARTMENT

First Row—Betty Gallagher, Instructor of English and Dramatics; Charles A. Messner, Professor of Languages, Head of Department of Languages; Arthur Bradford, Professor of English, Head of Department of English; Mary Cochnower, Assistant Professor of English; *Second Row*—Martin B. Fried, Andrew W. Grabau, Assistant Professors of English; Phariss Bradford, Instructor of English; Benjamin F. Gronewold, Professor of English; Meta Norenberg, Conrad J. Schuck, Instructors of English; Fraser B. Drew, Assistant Professor of English; *Not Shown*—Mina Goosen, Assistant Professor of English and Dramatics; Hertha Sprecht Ganey, Assistant Professor of English.





GKS

Seniors



WILLIAM C. AGNEW
 Bachelor of Science in
 Education
Industrial Arts
 Buffalo



ALTHEA E. ANDERSON
 Bachelor of Science in
 Education
Art Education
 Jamestown



CARL I. ANDERSON
 Bachelor of Science in
 Education
Industrial Arts
 Jamestown



**ADOLPH R.
 ANNALETT**
Industrial Arts
 Bachelor of Science in
 Education
 Dunkirk



HAROLD A. APEL
 Bachelor of Science in
 Education
Industrial Arts
 Orchard Park



**MARIOLA
 ARMSTRONG**
 Bachelor of Science in
 Education
General Elementary
 Ontario

RACHEL C. AXTELL
 Bachelor of Science in
 Education
General Elementary
 Buffalo



**PEARLENE B.
 BANASZAK**
 Bachelor of Science in
 Education
Art Education
 Buffalo



JOHN H. BAER
 Bachelor of Science in
 Education
Industrial Arts
 Buffalo

JOYCE E. BARNHART
 Bachelor of Science in
 Education
General Elementary
 Salamanca



RUTH BAILEY
 Bachelor of Science in
 Education
Art Education
 Hawthorne

RAYMOND B. BARRETT
 Bachelor of Science in
 Education
Art Education
 Lockport

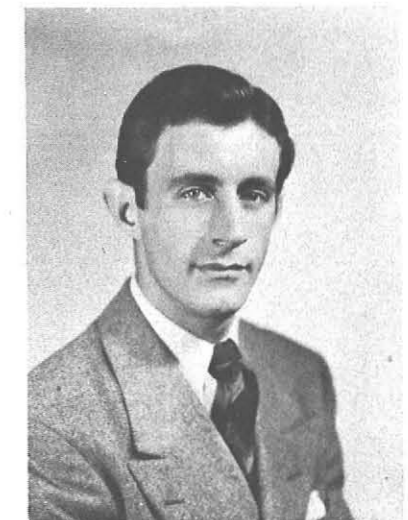



EUGENE W. BEBOUT
Bachelor of Science in
Education
General Elementary
Addison

CARL G. BENENATI
Bachelor of Science in
Education
Industrial Arts
Dunkirk

**BONNIE JEAN
BENNETT**
Bachelor of Science in
Education
General Elementary
Hornell



JACK W. BERGER
Bachelor of Science in
Education
Industrial Arts
Boston

**GLENN W.
BERNREUTHER**
Bachelor of Science in
Education
Industrial Arts
Olean

BETTY BEYER
Bachelor of Science in
Education
Art Education
Buffalo

JOHN T. BARRY
Bachelor of Science in
Education
Industrial Arts
Bedford Hills

LORAIN E. BARRY
Bachelor of Science in
Education
General Elementary
Buffalo

FRANK M. BATTERSON
Bachelor of Science in
Education
Art Education
Kenmore

PATRICIA J. BATTY
Bachelor of Science in
Education
Art Education
Gloversville

JOAN G. BAUER
Bachelor of Science in
Education
Home Economics
Kenmore

ROBERT O. BEAUTER
Bachelor of Science in
Education
Industrial Arts
Painted Post

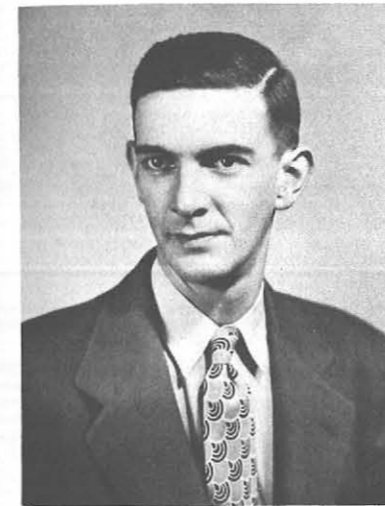



RICHARD C. BIDELE
Bachelor of Science in
Education
Industrial Arts
Buffalo

PATRICIA J. BINGHAM
Bachelor of Science in
Education
General Elementary
Buffalo

BARBARA J. BISCHOFF
Bachelor of Science in
Education
Art Education
Utica

**MARY ELIZABETH
BONSTEEL**
Bachelor of Science in
Education
Home Economics
Niagara Falls

BETTY JANE BOWMAN
Bachelor of Science in
Education
Home Economics
Corfu

HAZEL F. BOWMAN
Bachelor of Science in
Education
Home Economics
Corfu

FELICIA M. BRENZEL
Bachelor of Science in
Education
Home Economics
Buffalo

**CATHERINE M.
BROGAN**
Bachelor of Science in
Education
General Elementary
Niagara Falls

ANNE I. BROWN
Bachelor of Science in
Education
Art Education
Long Island

JOSEPH E. BROWN
Bachelor of Science in
Education
Industrial Arts
Buffalo

PEARL M. BUECHE
Bachelor of Science in
Education
General Elementary
Buffalo

VALARIE M. BURDICK
Bachelor of Science in
Education
General Education
Friendship

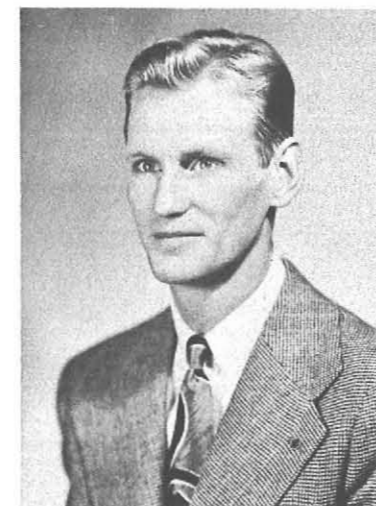



MARION C. CORTRIGHT
 Bachelor of Science in
 Education
Home Economics
 Campbell Hall

CHARLES S. GIMINESI
 Bachelor of Science in
 Education
Industrial Arts
 Buffalo

JANICE M. CONKLIN
 Bachelor of Science in
 Education
Home Economics
 Castile

MARY L. CONNOR
 Bachelor of Science in
 Education
General Elementary
 Buffalo

ROSE A. COPPOLA
 Bachelor of Science in
 Education
Home Economics
 Buffalo

MARY ELLEN
 CORCORAN
 Bachelor of Science in
 Education
General Elementary
 Buffalo



CARL A. BURKHARDT,
 JR.
 Bachelor of Science in
 Education
Industrial Arts
 Buffalo

MARION B. BURNAP
 Bachelor of Science in
 Education
Home Economics
 Whitesboro

CHARLES C. BURR
 Bachelor of Science in
 Education
General Elementary
 Kenmore

NELSON C. CAMERON
 Bachelor of Science in
 Education
Industrial Arts
 Gardenville

JAMES T.
 CAMPANELLA
 Bachelor of Science in
 Education
Industrial Arts
 Buffalo

THOMAS J. CAMPIERE
 Bachelor of Science in
 Education
Industrial Arts
 Buffalo





DONALD H. DAYER
Bachelor of Science in
Education
Industrial Arts
Buffalo

JAYNE L. DAYER
Bachelor of Science in
Education
Home Economics
Buffalo

PRISCILLA M.
DeSORMO
Bachelor of Science in
Education
Home Economics
Buffalo

DOROTHY K. W.
DILLEMUTH
Bachelor of Science in
Education
General Elementary
Buffalo

MARTHA G. DISPENZA
Bachelor of Science in
Education
Art Education
Cheektowaga

DOROTHY A. DODGE
Bachelor of Science in
Education
General Elementary
Buffalo

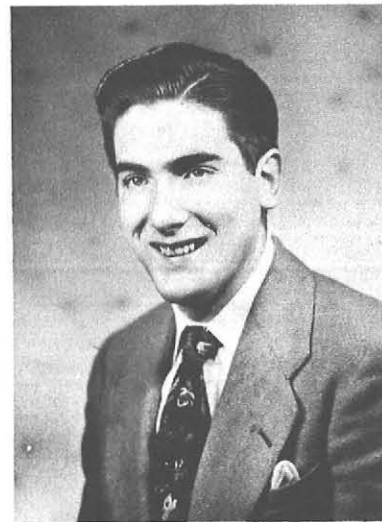

NEAVES M. CORRAL
Bachelor of Science in
Education
General Elementary
Lackawanna

ELAINE H. COX
Bachelor of Science in
Education
General Elementary
Buffalo

EUSTACE E. CRAMER
Bachelor of Science in
Education
Industrial Arts
Morrisville

JAMES F. CUNNING
Bachelor of Science in
Education
Industrial Arts
Buffalo

MAZIE J. DABNEY
Bachelor of Science in
Education
General Elementary
Buffalo

JEAN N. DAUCHER
Bachelor of Science in
Education
Home Economics
Buffalo

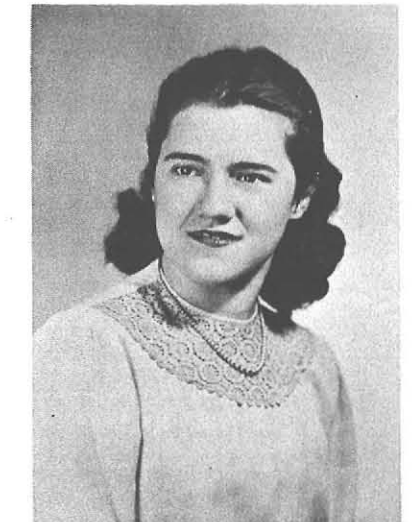



ROGER D. EASTON
Bachelor of Science in
Education
Art Education
Rochester



LILLIAN ELLIOTT
Bachelor of Science in
Education
Home Economics
Buffalo



JANE S. ELLIS
Bachelor of Science in
Education
General Elementary
Buffalo



SHIRLEY K.
ELLMAUER
Bachelor of Science in
Education
General Elementary
Liberty



HELEN S. ERICSON
Bachelor of Science in
Education
General Elementary
Buffalo



EDITH FRANCES
ERTELL
Bachelor of Science in
Education
General Elementary
Buffalo

ROBERT W. DOLPH
Bachelor of Science in
Education
Industrial Arts
Buffalo

JEANNE M.
DONNELLON
Bachelor of Science in
Education
General Elementary
Buffalo

MURIEL V. DRUMM
Bachelor of Science in
Education
General Elementary
Buffalo



FRANCIS P. DUFFY
Bachelor of Science in
Education
Industrial Arts
Buffalo

MARJORIE H.
DURLAND
Bachelor of Science in
Education
General Elementary
Middletown

LAWRENCE S. EASTON
Bachelor of Science in
Education
Art Education
Rochester



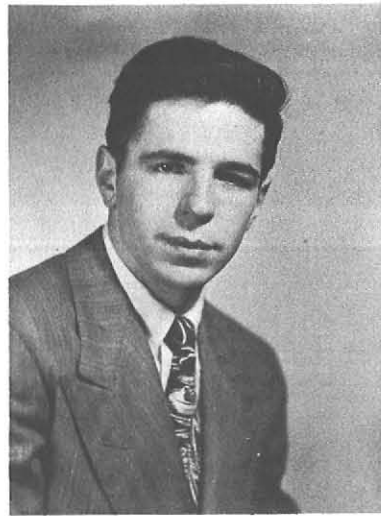

LUCILLE E. FARWELL
Bachelor of Science in
Education
General Elementary
Wilson

MARILYN FASSETT
Bachelor of Science in
Education
General Elementary
Buffalo

ANNA FATUROS
Bachelor of Science in
Education
Home Economics
Buffalo

MARVIN L. FELDMAN
Bachelor of Science in
Education
Industrial Arts
Buffalo

VICTOR C. FILA
Bachelor of Science in
Education
Industrial Arts
Buffalo

ALICE MARIE FISHER
Bachelor of Science in
Education
Art Education
Dansville

EDWARD W. FLAYER
Bachelor of Science in
Education
Industrial Arts
Buffalo

BEVERLY FLETCHER
Bachelor of Science in
Education
Art Education
Buffalo

ELEANOR FLICK
Bachelor of Science in
Education
General Education
Springville

CHARLOTTE D.
FRANK
Bachelor of Science in
Education
Home Economics
Buffalo

JUDITH A. FREAS
Bachelor of Science in
Education
General Elementary
Buffalo

ROBERT W.
FRITZINGER
Bachelor of Science in
Education
Industrial Arts
Buffalo





PHYLLIS A. GALANTE
Bachelor of Science in
Education
Art Education
Niagara Falls

KATHLEEN E.
GALLAGHER
Bachelor of Science in
Education
Home Economics
Kenmore

HELEN D. GAMBLE
Bachelor of Science in
Education
General Elementary
Buffalo

LOIS W. GAYTON
Bachelor of Science in
Education
Art Education
Kenmore

ANGELICA R. GENTILE
Bachelor of Science in
Education
General Education
Springbrook

ROBERT W.
GERBRACHT
Bachelor of Science in
Education
Industrial Arts
Ebenezer

FREDERICK J. GIBBS
Bachelor of Science in
Education
General Elementary
Lockport

JOSEPHINE L. GIGLIA
Bachelor of Science in
Education
General Elementary
North Tonawanda

CARMELINA R.
GIMBRONE
Bachelor of Science in
Education
General Elementary
Buffalo

DOROTHY F. GOLATA
Bachelor of Science in
Education
General Elementary
Buffalo

JOHN R. GRAY
Bachelor of Science in
Education
Industrial Arts
Buffalo

DOROTHY A. GREEN
Bachelor of Science in
Education
General Elementary
Buffalo





MORRIS GREENSPAN
Bachelor of Science in
Education
Industrial Arts
Buffalo

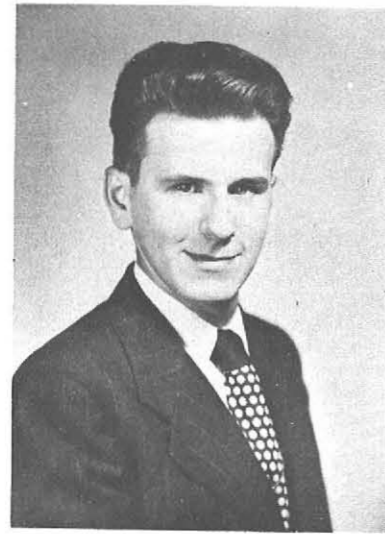

RAYMOND J. GREGGO
Bachelor of Science in
Education
Industrial Arts
Buffalo



FRANCIS E. GRIFFIN
Bachelor of Science in
Education
Industrial Arts
Buffalo



JEAN S. GUADAGNA
Bachelor of Science in
Education
General Elementary
Buffalo



JANE B. GUCWA
Bachelor of Science in
Education
Home Economics
Buffalo



WILLIAM S. GUILD
Bachelor of Science in
Education
Industrial Arts
Buffalo

JAMES R. GUSTAFSON
Bachelor of Science in
Education
Industrial Arts
Jamestown

CLARENCE G. HAGERMAN
Bachelor of Science in
Education
Industrial Arts
Buffalo

PATRICIA J. HANES
Bachelor of Science in
Education
Home Economics
Buffalo

ANTHONY J. HARUCH
Bachelor of Science in
Education
Art Education
Durhamville

DOROTHY E. HATCH
Bachelor of Science in
Education
Art Education
Ebenezer

KATHERINE A. HAYES
Bachelor of Science in
Education
General Elementary
Waterloo





COLETTE C. HIETANEN
Bachelor of Science in
Education
Art Education
Buffalo

GERALDINE A. HILL
Bachelor of Science in
Education
Art Education
Buffalo

EDWARD S. HOCHULI
Bachelor of Science in
Education
Industrial Arts
Richmond Hill

GERALD J. HOFFMANN
Bachelor of Science in
Education
General Elementary
Buffalo

JULIA M. HOGAN
Bachelor of Science in
Education
General Education
Sherburne

IRVING HENRY HORNUNG
Bachelor of Science in
Education
Industrial Arts
Buffalo



PATRICIA J. HEALY
Bachelor of Science in
Education
General Elementary
Buffalo

LORNA M. HECK
Bachelor of Science in
Education
General Elementary
Snyder

MARY VIRGINIA HEINOLD
Bachelor of Science in
Education
Home Economics
Buffalo

BETTY A. HENDRICKS
Bachelor of Science in
Education
General Elementary
Elmira

WILLIAM M. HERMANN
Bachelor of Science in
Education
Industrial Arts
Buffalo

GERALDINE M. HICKEN
Bachelor of Science in
Education
General Elementary
Buffalo



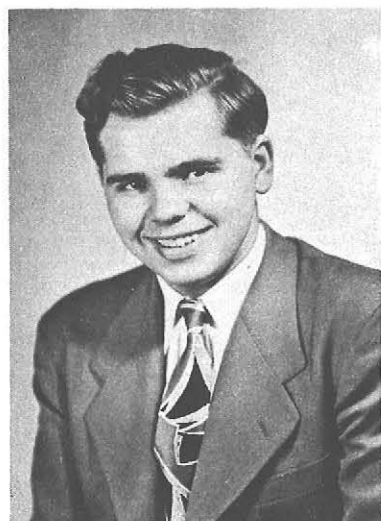

EDMUND GERALD
JULKOWSKI
Bachelor of Science in
Education
Art Education
Buffalo



ELVINE B.
KALINOWSKI
Bachelor of Science in
Education
General Elementary
Buffalo



ALTHEA KALINOWSKI
Bachelor of Science in
Education
Art Education
Buffalo



RUSSELL F. HOUSMAN
Bachelor of Science in
Education
Art Education
Buffalo



JEAN HURCOMB
Bachelor of Science in
Education
Home Economics
Buffalo

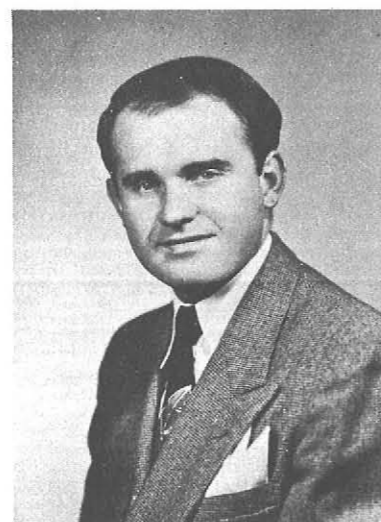

SALLY A. HURLEY
Bachelor of Science in
Education
General Elementary
Kenmore

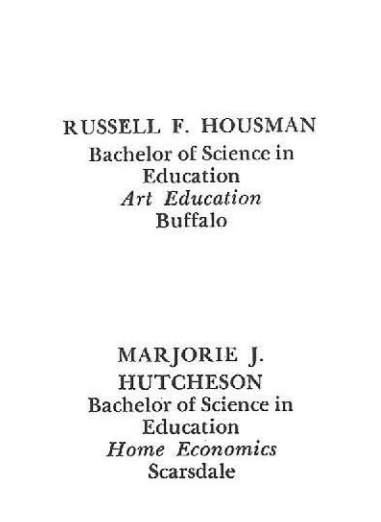

MARJORIE J.
HUTCHESON
Bachelor of Science in
Education
Home Economics
Scarsdale

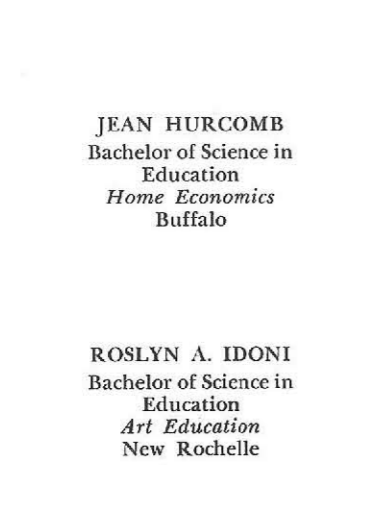

ROSLYN A. IDONI
Bachelor of Science in
Education
Art Education
New Rochelle

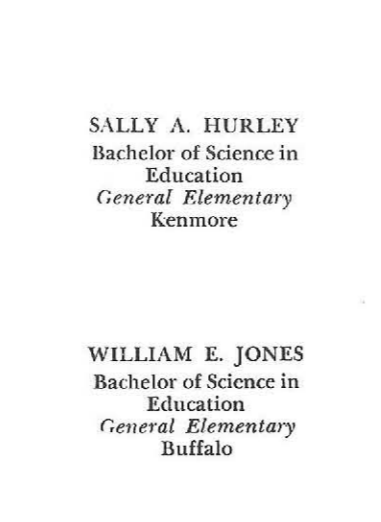

WILLIAM E. JONES
Bachelor of Science in
Education
General Elementary
Buffalo

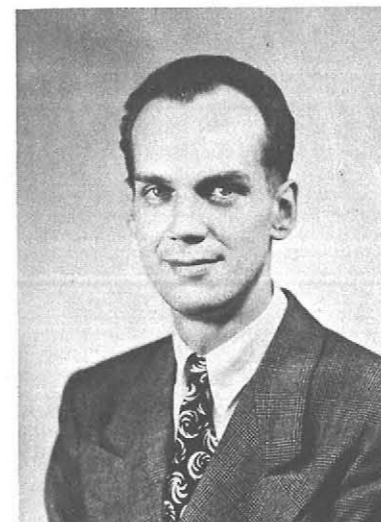

RICHARD
KALTENBACH
Bachelor of Science in
Education
Art Education
Buffalo



BARBARA M. KAYE
Bachelor of Science in
Education
General Elementary
Buffalo



MARGUERITE F.
KEELEY
Bachelor of Science in
Education
Home Economics
Tonawanda





CATHERINE L. KESSEL
Bachelor of Science in
Education
Art Education
Buffalo

RAYMOND A. KESSEL
Bachelor of Science in
Education
Industrial Arts
Buffalo

JOSEPH J.
KILISZEWSKI
Bachelor of Science in
Education
Industrial Arts
Buffalo

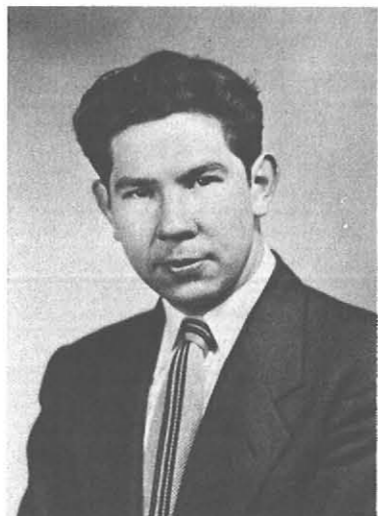

ALFRED D. KILMER
Bachelor of Science in
Education
Industrial Arts
Chent

SARAH D. KILTS
Bachelor of Science in
Education
General Elementary
Adams

DORIS M. KINDT
Bachelor of Science in
Education
Art Education
North Tonawanda



KATHERINE E. KELLY
Bachelor of Science in
Education
General Elementary
Buffalo

PATRICIA ANN KELLY
Bachelor of Science in
Education
Home Economics
Snyder

RAYMOND M. KELLY
Bachelor of Science in
Education
General Elementary
Buffalo



JULIAN D. KELTHY
Bachelor of Science in
Education
Industrial Arts
Buffalo

MARY C. KEMP
Bachelor of Science in
Education
Home Economics
Allegany

JOHN B. KENNER
Bachelor of Science in
Education
Industrial Arts
Buffalo



ROSEMARY KIPPING
Bachelor of Science in
Education
General Elementary
Buffalo



HUBERT G. KLEIN
Bachelor of Science in
Education
Industrial Arts
Williamsville



JOAN R. KLEMMANN
Bachelor of Science in
Education
Art Education
Quaker Bridge



LLOYD J. KLUTE
Bachelor of Science in
Education
Industrial Arts
Buffalo



STEPHEN KLYM
Bachelor of Science in
Education
Industrial Arts
Buffalo



CARL J. KOGLER, JR.
Bachelor of Science in
Education
Industrial Arts
Buffalo

ROBERT F. KRAMER
Bachelor of Science in
Education
Industrial Arts
Buffalo

REGINA M. KUSZYNSKI
Bachelor of Science in
Education
General Education
Buffalo

EMILY C. KROLL
Bachelor of Science in
Education
General Elementary
Buffalo

COSIMO F. LaCORTE
Bachelor of Science in
Education
Industrial Arts
Buffalo

FLORENCE M.
KRUSZCZYNSKA
Bachelor of Science in
Education
Art Education
Buffalo

EMMA B. LAING
Bachelor of Science in
Education
General Elementary
East Otto





DONNA M. LARRABEE
 Bachelor of Science in
 Education
General Elementary
 Buffalo

ROY W. LARSON
 Bachelor of Science in
 Education
Industrial Arts
 Kenmore

KATHERINE M. LaSCALA
 Bachelor of Science in
 Education
Art Education
 Middletown

R. DOROTHY LEICHTY
 Bachelor of Science in
 Education
General Elementary
 Buffalo

JOANNE E. LEVEY
 Bachelor of Science in
 Education
General Elementary
 Buffalo

JAMES T. LOCH
 Bachelor of Science in
 Education
Industrial Arts
 Buffalo



FREDRICK C. LAIRD
 Bachelor of Science in
 Education
Industrial Arts
 Varysburg

WESLEY L. LAIRD
 Bachelor of Science in
 Education
Industrial Arts
 Varysburg

CHESTER F. LAJEWSKI
 Bachelor of Science in
 Education
Industrial Arts
 Dunkirk

MARILYN L. LANDY
 Bachelor of Science in
 Education
General Elementary
 Buffalo

JEAN RUTH LANGDON
 Bachelor of Science in
 Education
Art Education
 Ransomville

ETHEL LANGO
 Bachelor of Science in
 Education
General Elementary
 Buffalo

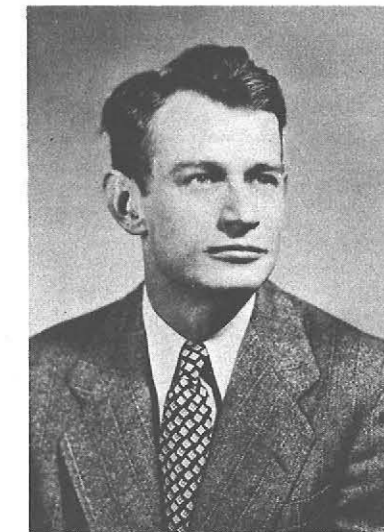



GLORIA E. MAGGIO
Bachelor of Science in
Education
General Elementary
Buffalo

BETTY J. MAHONEY
Bachelor of Science in
Education
Art Education
Cassadaga

THOMAS W. MAHONEY
Bachelor of Science in
Education
Industrial Arts
Cassadaga



GRACE MANCINI
Bachelor of Science in
Education
General Elementary
Batavia

MARY E. MANCINI
Bachelor of Science in
Education
General Elementary
Batavia

MARY I. MANCINI
Bachelor of Science in
Education
General Elementary
Batavia

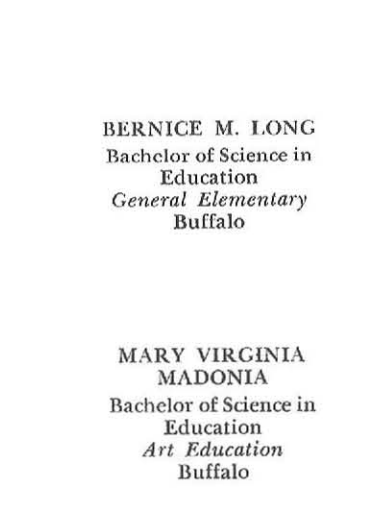
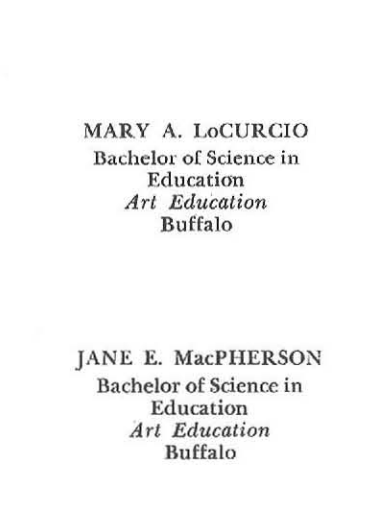
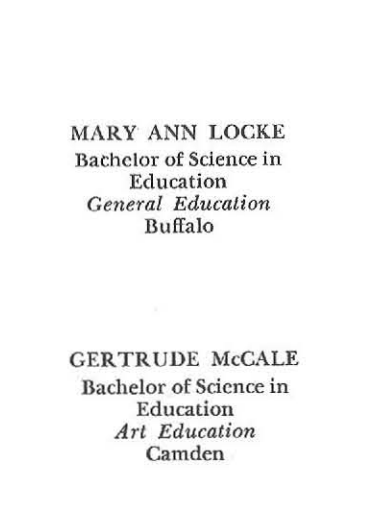

MARY ANN LOCKE
Bachelor of Science in
Education
General Education
Buffalo

MARY A. LoCURCIO
Bachelor of Science in
Education
Art Education
Buffalo

BERNICE M. LONG
Bachelor of Science in
Education
General Elementary
Buffalo



GERTRUDE McCALE
Bachelor of Science in
Education
Art Education
Camden

JANE E. MacPHERSON
Bachelor of Science in
Education
Art Education
Buffalo

MARY VIRGINIA
MADONIA
Bachelor of Science in
Education
Art Education
Buffalo





HOWARD J. MEYER
Bachelor of Science in
Education
Industrial Arts
Lockport

PATRICIA A. MILLER
Bachelor of Science in
Education
General Elementary
Buffalo

WESLEY S. MILLER
Bachelor of Science in
Education
Industrial Arts
Buffalo

ANNE R. MINEO
Bachelor of Science in
Education
General Elementary
Buffalo

AMPARO MONTALVO
Bachelor of Science in
Education
General Elementary
New York

HOWARD F. MOODY
Bachelor of Science in
Education
Art Education
Niagara Falls



LOUIS P. MAURER, JR.
Bachelor of Science in
Education
Industrial Arts
Buffalo

DONALD B. MAYER
Bachelor of Science in
Education
Industrial Arts
Williamsville

KATHRYN MARY
McILREATH
Bachelor of Science in
Education
Art Education
Dannemora

T. CLAUDIA McQUAID
Bachelor of Science in
Education
Home Economics
Kenmore

JAMES L. MESSE
Bachelor of Science in
Education
Industrial Arts
Snyder

DOLORES E. MESSER
Bachelor of Science in
Education
General Elementary
Buffalo





RUTH M. O'BRIEN
Bachelor of Science in
Education
Home Economics
Buffalo

BARBARA O'HARA
Bachelor of Science in
Education
Home Economics
Niagara Falls

ROSEMARY
OKONEIWSKI
Bachelor of Science in
Education
Art Education
Buffalo

MARY BERYL O'MARA
Bachelor of Science in
Education
General Elementary
Snyder

EDNA MAE OTT
Bachelor of Science in
Education
General Elementary
Buffalo

MARY E. M. OUIMETTE
Bachelor of Science in
Education
Home Economics
Morris

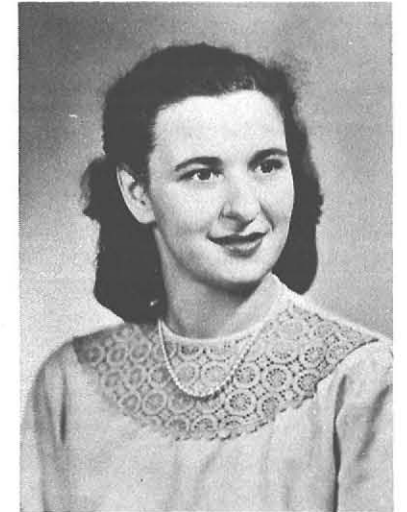

KENNETH A. MORAN
Bachelor of Science in
Education
Industrial Arts
Buffalo

HAROLD W.
MULHOLLAND
Bachelor of Science in
Education
Industrial Arts
Buffalo

MATHEW MYERS
Bachelor of Science in
Education
Art Education
Buffalo

FRANCES S. NABACH
Bachelor of Science in
Education
General Elementary
Buffalo

WINIFRED M. O'BRIAN
Bachelor of Science in
Education
General Elementary
Buffalo

PATRICIA C. O'BRIEN
Bachelor of Science in
Education
General Elementary
Buffalo





BETTY J. PEMPSELL
Bachelor of Science in
Education
General Elementary
Kenmore



GENEVIEVE M.
PIELUSKO
Bachelor of Science in
Education
Art Education
North Tarrytown

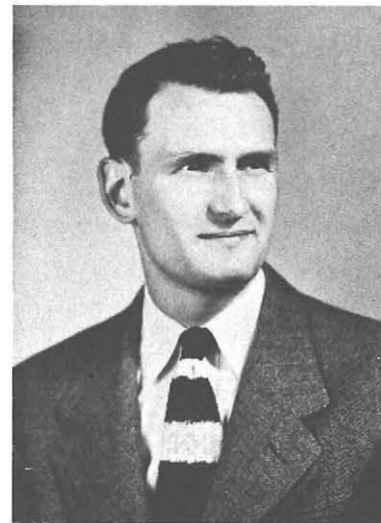

MARJORIE E. PLATT
Bachelor of Science in
Education
Home Economics
Savona



ANTHONY C. PYRAK
Bachelor of Science in
Education
Industrial Arts
Buffalo



MARGARITA RADICE
Bachelor of Science in
Education
Home Economics
Buffalo

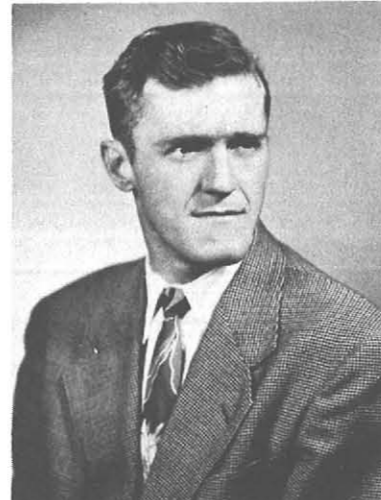

PATRICIA ANN
RADTKE
Bachelor of Science in
Education
Art Education
Buffalo



KATHERINE PAGLIA
Bachelor of Science in
Education
General Elementary
Buffalo



URSULA DOROTHY
PANIENKA
Bachelor of Science in
Education
General Elementary
Buffalo



ROBERT E. PARR
Bachelor of Science in
Education
Industrial Arts
Buffalo

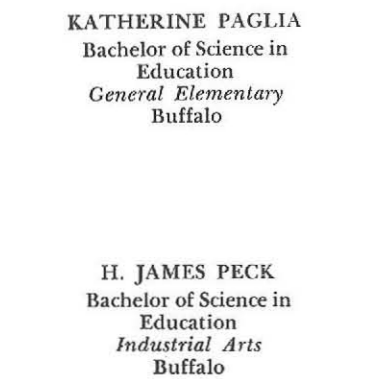

H. JAMES PECK
Bachelor of Science in
Education
Industrial Arts
Buffalo

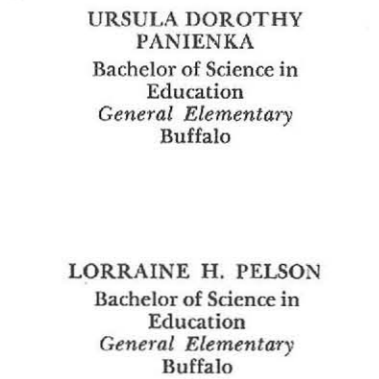

LORRAINE H. PELSON
Bachelor of Science in
Education
General Elementary
Buffalo

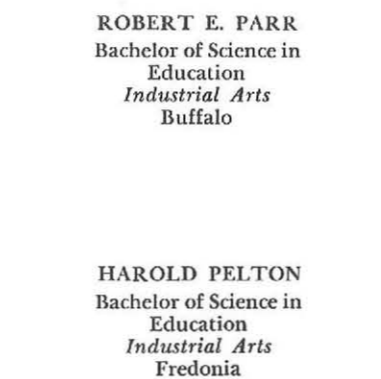

HAROLD PELTON
Bachelor of Science in
Education
Industrial Arts
Fredonia





PAUL J. RANDALL
Bachelor of Science in
Education
Industrial Arts
East Concord



MARGUERITE A. RAPP
Bachelor of Science in
Education
Home Economics
Buffalo



HAROLD A. REILLER
Bachelor of Science in
Education
Industrial Arts
Buffalo



SARA J. REITZ
Bachelor of Science in
Education
Home Economics
Quaker Bridge



ANNE I. REMIS
Bachelor of Science in
Education
General Elementary
Clinton



GEORGE J. RENTSCH
Bachelor of Science in
Education
Industrial Arts
Buffalo

RAY R. RICHARDSON
Bachelor of Science in
Education
Industrial Arts
Kenmore

DODWORTH P. ROWE
Bachelor of Science in
Education
Industrial Arts
Tonawanda

LEWIS RINDONE
Bachelor of Science in
Education
Industrial Arts
Tonawanda

RITA A. RUCINSKA
Bachelor of Science in
Education
Art Education
Buffalo

WILLIAM C.
ROCHELLE, JR.
Bachelor of Science in
Education
Industrial Arts
Buffalo

MARY E. RUNCKEL
Bachelor of Science in
Education
Home Economics
Buffalo

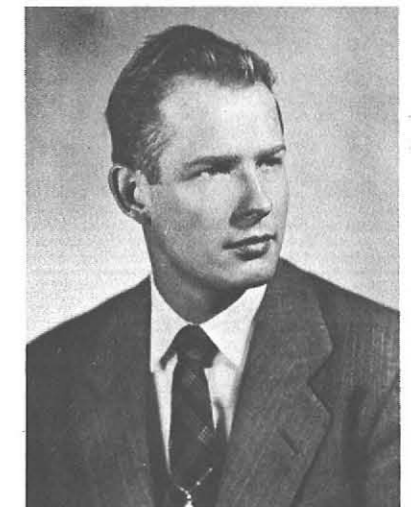



JOSEPH SCIUMECA
Bachelor of Science in
Education
Industrial Arts
Buffalo

CHARLES A. SEMS
Bachelor of Science in
Education
Industrial Arts
Buffalo

MARJORIE
SILBERBERG
Bachelor of Science in
Education
General Elementary
Buffalo

GEORGE A.
SINCERNY, JR.
Bachelor of Science in
Education
Industrial Arts
North Tonawanda

GERMAINE M. SION
Bachelor of Science in
Education
Home Economics
Springville

NINA MARGARET
SIRACUSE
Bachelor of Science in
Education
General Elementary
Buffalo



LUCILLE K. SANNELLA
Bachelor of Science in
Education
Art Education
Buffalo

ROBERT J. SCHAEFER
Bachelor of Science in
Education
Industrial Arts
Buffalo

LAWRENCE P.
SCHICHTEL
Bachelor of Science in
Education
Industrial Arts
Buffalo

LORAYNE E.
SCHONEWOLF
Bachelor of Science in
Education
General Elementary
Buffalo

MARGARET M.
SCHROEDER
Bachelor of Science in
Education
General Elementary
North Tonawanda

MIRIAM I. SCHROEDER
Bachelor of Science in
Education
Home Economics
Buffalo





WALTER A. SLADE
Bachelor of Science in
Education
Industrial Arts
Buffalo



ALFRED R. SLIGHTER
Bachelor of Science in
Education
Industrial Arts
Hamburg



JEAN T. SLOVICK
Bachelor of Science in
Education
Art Education
Batavia



JEANNE K. SMITH
Bachelor of Science in
Education
Art Education
Ithaca



MINNIE SMITH
Bachelor of Science in
Education
General Elementary
Rochester



ETHAN P. SMOUT
Bachelor of Science in
Education
Industrial Arts
Gowanda

JOAN M. SPENCER
Bachelor of Science in
Education
Art Education
Buffalo

CYNTHIA J. SPIES
Bachelor of Science in
Education
Art Education
Mt. Kisko

JOHN A. SPINA
Bachelor of Science in
Education
Industrial Arts
Dunkirk

HENRY N. STAHL
Bachelor of Science in
Education
Industrial Arts
Buffalo

JEAN E. STANTON
Bachelor of Science in
Education
General Elementary
Corning

ANNE MARIE STARK
Bachelor of Science in
Education
Home Economics
Buffalo





CAROL H. STARK
Bachelor of Science in
Education
Art Education
Buffalo

GEORGE K. STARK
Bachelor of Science in
Education
Art Education
Yonkers

CAROL J. STEFFAN
Bachelor of Science in
Education
General Elementary
Buffalo

JOSEPH P. STARKEY
Bachelor of Science in
Education
Industrial Arts
Buffalo

MARY ELEANOR
STARMAN
Bachelor of Science in
Education
General Elementary
Buffalo

MARY C.
STEINMILLER
Bachelor of Science in
Education
General Elementary
Egbertsville

EARL R.
STRELLRECHT
Bachelor of Science in
Education
Industrial Arts
Buffalo

BETTY STEPHEN
Bachelor of Science in
Education
Home Economics
Buffalo

HARRY C. STEVENSON
Bachelor of Science in
Education
Industrial Arts
Angola

MARTHA B.
SUFFOLETTO
Bachelor of Science in
Education
Art Education
Lackawanna

JOSEPH M. SULLIVAN
Bachelor of Science in
Education
Industrial Arts
Buffalo

THOMAS H. SZOEKE
Bachelor of Science in
Education
Industrial Arts
Merrick





GRACE I. TAURIELLO
Bachelor of Science in
Education
General Elementary
Buffalo



ELLEN A. TAYLOR
Bachelor of Science in
Education
Art Education
Silver Creek



ROBERT C. TAYLOR
Bachelor of Science in
Education
Industrial Arts
Cassadaga



E. RUTH THOMPSON
Bachelor of Science in
Education
Home Economics
Buffalo



RUTH C. THOMPSON
Bachelor of Science in
Education
Art Education
Buffalo



OLIVE THURBER
Bachelor of Science in
Education
General Elementary
Bolivar

EDMUND A. THURM
Bachelor of Science in
Education
General Elementary
North Tonawanda

GLORIA L. TRAGER
Bachelor of Science in
Education
General Elementary
Mt. Vernon

MARYAN D. TIERNEY
Bachelor of Science in
Education
General Elementary
Buffalo

MABEL F.
TRAUTWEIN
Bachelor of Science in
Education
General Elementary
Friendship

JAMES A. TODD
Bachelor of Science in
Education
Art Education
Canton

JUNE R. VALLETT
Bachelor of Science in
Education
General Elementary
Buffalo





RUTH I. WEBSTER
 Bachelor of Science in
 Education
General Elementary
 Grand Island

MOLLIE WEINSTEIN
 Bachelor of Science in
 Education
General Elementary
 Buffalo

DONALD J. WELCH
 Bachelor of Science in
 Education
Industrial Arts
 Kenmore

ROBERTA M. WELSH
 Bachelor of Science in
 Education
Home Economics
 Marcellus

ROBERT EARL WHITE
 Bachelor of Science in
 Education
Industrial Arts
 Arcade

MARIE E. WHITNEY
 Bachelor of Science in
 Education
Home Economics
 Middleport



ROSEMARY K. VANDERHOFF
 Bachelor of Science in
 Education
Home Economics
 Niagara Falls

ALFONSO J. VOLO
 Bachelor of Science in
 Education
Art Education
 Buffalo

BETTYELNA WAITE
 Bachelor of Science in
 Education
General Elementary
 Alexander

JOAN F. WARD
 Bachelor of Science in
 Education
General Elementary
 Lockport

VIOLA RUTH WEBER
 Bachelor of Science in
 Education
General Elementary
 South Wales

EVERETT H. WEBSTER
 Bachelor of Science in
 Education
Industrial Arts
 Cassadaga





MARY C. WICK
Bachelor of Science in
Education
General Elementary
Lockport



JOHN F. WILD
Bachelor of Science in
Education
Industrial Arts
Kenmore



RUTH A. WILKEN
Bachelor of Science in
Education
General Elementary
Buffalo



ALBERT J. WILLIAMS
Bachelor of Science in
Education
Industrial Arts
Buffalo



JAMES L. WILLIAMS
Bachelor of Science in
Education
Industrial Arts
Buffalo



SHIRLEY CONVERSE
WILLIAMS
Bachelor of Science in
Education
General Elementary
Utica

ROGER L. WILLIS
Bachelor of Science in
Education
Industrial Arts
Fredonia



JOSEPH F. WOZNIAK
Bachelor of Science in
Education
Industrial Arts
Buffalo

HARRIET B. WINN
Bachelor of Science in
Education
General Elementary
Petersburg



FRANCIS WYROBA
Bachelor of Science in
Education
Art Education
Depew

MYRTLE H. WOODEND
Bachelor of Science in
Education
General Elementary
Randolph



JUNE R. ZAHM
Bachelor of Science in
Education
Home Economics
Buffalo





HAROLD L. ZEGEL
 Bachelor of Science in
 Education
General Elementary
 Patchogue



HARRY ZUBKO
 Bachelor of Science in
 Education
Industrial Arts
 Brooklyn

PATRICIA ANGUISH
 Bachelor of Science in
 Education
General Elementary
 Buffalo

WILLIAM BENNINK
 Bachelor of Science in
 Education
Art Education
 Mayville

LOIS A. BOOROM
 Bachelor of Science in
 Education
Art Education
 Batavia

KATHERINE CARROLL
 Bachelor of Science in
 Education
Home Economics
 Penhurst

AUGUST COLOMBO
 Bachelor of Science in
 Education
Industrial Arts
 North Tonawanda

JOSEPH COOKE
 Bachelor of Science in
 Education
General Elementary
 Buffalo

LEO FENAR
 Bachelor of Science in
 Education
Industrial Arts
 Buffalo

ELEANOR M. GIBBONS
 Bachelor of Science in
 Education
General Elementary
 Buffalo

JOHN LUNDBERG
 Bachelor of Science in
 Education
Art Education
 Irving

**RICHARD
 MICHERDZINSKI**
 Bachelor of Science in
 Education
Art Education
 Buffalo

MARILYN MILLER
 Bachelor of Science in
 Education
General Elementary
 Buffalo

RUTH RAUCH
 Bachelor of Science in
 Education
General Elementary
 Hamburg

EDWARD J. REICHERT
 Bachelor of Science in
 Education
Industrial Arts
 Buffalo

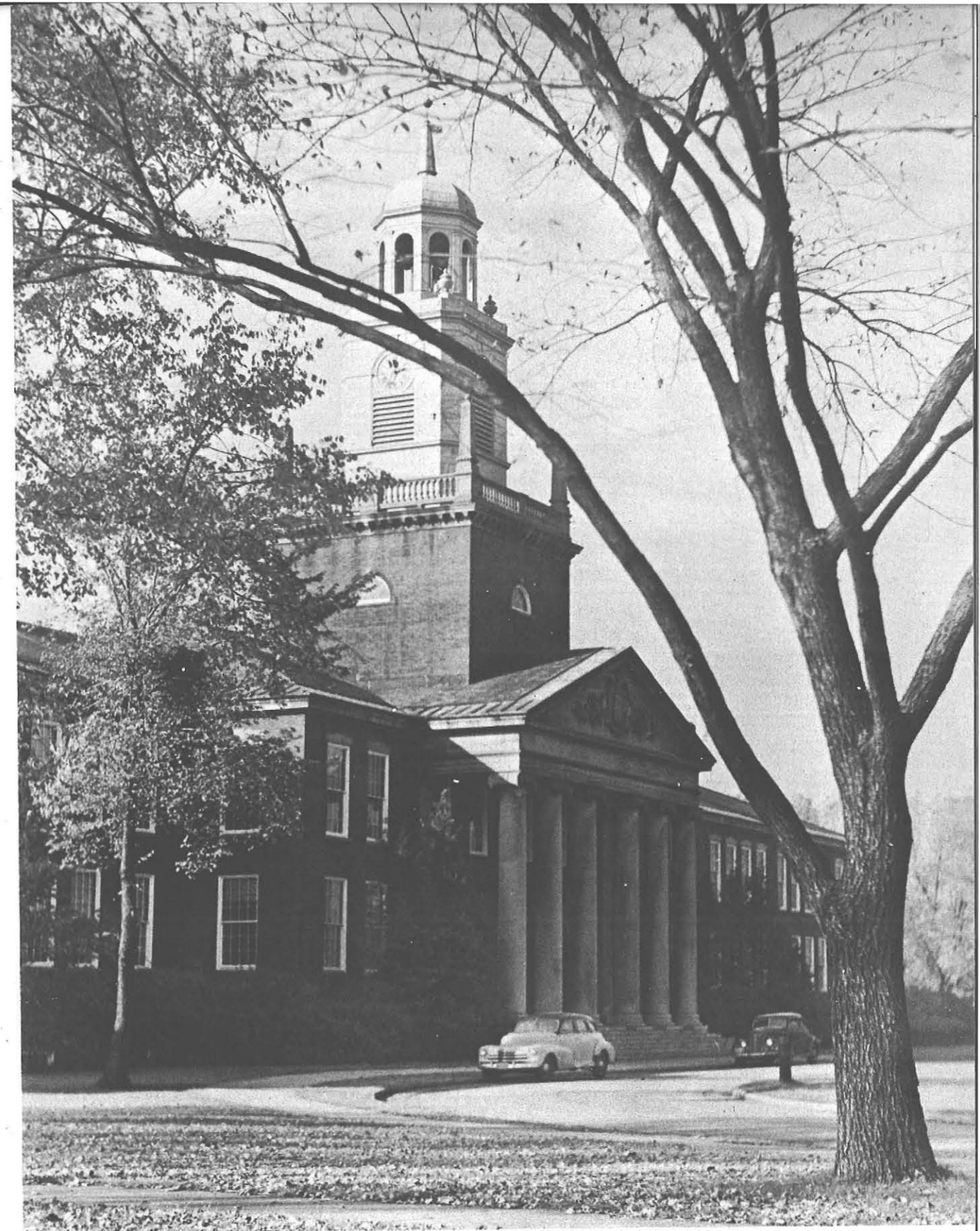

The stately Elms—symbol of our Alma Mater.
Porterfield



Organizations



First Row—Mr. Ralph Horn, Mr. Conrad Shuck, Faculty Advisors; Marjorie Hasselbeck, George Rentsch, Mildred Schmidle, Julia O'Leary, Beryl O'Mara, Irine Denis; *Second Row*—Thomas Ciurczak, Ann Stark, June Zahm, Mary Mentasana; Mary Ellen Duquette, James McManus, Thomas Karwaki, Gertrude Koch, Patricia Bingham; *Third Row*—Carl Kogler, Norman Flanigan, James Gustafson, Earl Stellrecht, John Armstrong.

STUDENT COUNCIL

OUR governing body on campus, Student Council, represents democracy in action. Section captains, faculty representatives, class officers, and student representatives from each class and department make up the Council and are the medium through which the student body voices its opinions and ideas. Often a suggestion placed in the suggestion box located in the Student Center is the beginning of a new project. A dynamic organization striving to improve from year to year, so that it may operate smoothly, Student Council may be called our most important Campus organization.

NON-RESIDENTS' COUNCIL

AS OUR enrollment increases and the number of out-of-town students grows, the Non-Residents' Council becomes increasingly important. This organization helps to orient the students to their new surroundings and is ever on the alert to settle any problems which arise in the student-residence centers.

First Row—Barbara Nicholson, Carolyn Turner, Patricia Trainor, Christine Hoto; *Second Row*—Barbara Hyde, Barbara Bischoff, Barbara Lockwood, Carolyn Rudman, Mary Lawrie, Dean Catherine Reed, Advisor; Loeta Ayrault, Shirley Hollenbeck; *Third Row*—Betty Van Voorst, Nancy Graham, Phyllis VanStone, Betty Bryant, June Wills, Katherine Conklin, Carol Borden, Jeanne Pfeiff, Virginia Raquet.





Catherine Kessel, Ann Stark, Patricia Bingham, Dean Ralph Horn, Advisor; Betty Pempsell, Patricia Radtke, Beryl O'Mara; *Not Shown*—Raymond Greggo, Ruth Bailey, John Wild, Maryan Tierney, T. Claudia McQuaid, Beatrice Long.

ALPHA HONOR SOCIETY

LEADERSHIP! SERVICE! These are the requirements for admission to the college society whose members are chosen from outstanding members of the upper two classes. After the Alpha assembly, it is an exhilarating feeling for those select few who are able to wear that gold pin with its Greek letter A. That Alpha practices what it preaches is shown in its various activities throughout the year. Organization Day, which acquaints freshmen with extracurricular activities on campus, is a favorite with everyone. Holly Hanging is planned to evoke holiday spirit at Christmas time, and the impressive Alpha Tapping assembly, helps to complete the picture. Little deeds into great things grow. That this is true, members of Alpha can testify, for they have earned membership by progressing from neophytes to leaders. These are the characteristics of Alpha Honor Society.

ORGANIZATION DAY, One of the activities sponsored by Alpha.



CHI DELTA PHI

PROGRESS is a keynote for Chi Delta Phi which had its beginning during the year 1925. Those young women who show particular interest and ability in the field of literature make up the membership of this honorary literary society—the organization meetings serve to discuss writings of various authors and to give the group members opportunity to read and criticize their own work. The literary activity of this group is a strong contributing force behind the Elms, Record, and Handbook.

First Row—Mrs. Hertha Gancy, Advisor; Leota Ayrault, Fern Chismore, Mary Mentesana, Mary Ellen Duquette; *Reflection*—Mrs. Hertha Gancy, Norma Van Camp, Veronica Brown, Phyllis Van Stone, Genevieve Pielusko, Betty Knapp, Maryan Tierney.



First Row—Arthur Bradford, Faculty Advisor; Joseph Marinelli; *Second Row*—John Foos, Conrad Schuck, Faculty Advisor; George Winsor, Carl Knoll.

SIGMA UPSILON

First Row—George Winsor, Joseph Marinelli, Arthur Bradford, Faculty Advisor; John Abate; *Second Row*—Benjamin Gronewold, Conrad Schuck, Faculty Advisors; John Foos; *Third Row*—David Crespi, Jack Fulton, James Mayer, Kermit Cooper; *Fourth Row*—Kurt Hammer, John Black, Walter C. Fenwick; *Fifth Row*—Carl Knoll, Stanley Jackiel, Harry Ray, Douglas Davis.

CREATIVE writing and the encouragement of literary interests are the basis of Sigma Upsilon's ideas and purpose. Membership is composed of those men on campus who desire to develop their literary skills. The society stimulates further creative writing both on and off campus. This honorary literary society has constantly increased in membership and prestige since it was re-established on the campus last year. Some of its members have gained high recognition on campus and throughout the colleges in the country.



It is not an easy matter to be able to advance to loftier planes when one begins on a high scale. Any bona fide member of Kappa Delta Pi will declare that this can be done, however, for progress is a watchword with this organization. This national honor society in education invites to membership such persons as exhibit commendable personal qualities, worthy educational ideals, and sound scholarship. Kappa Delta Pi is the highest recognition that State gives to its students. Sponsor of the bi-annual Dean's teas, Kappa Delta Pi allows juniors and seniors, whose marks put them on the Dean's list to become members of the society. This society also conducts annually an assembly program for National Education Week. We all know the honor of Kappa Delta Pi.

First Row—Dr. Chester Pugsley, Counsellor; Gloria Maggio, Lorraine Pelson, Anne Remis; *Second Row*—Beryl O'Mara, Raymond Greggo, Mazie Dabney, Barbara Kaye, Jayne Dayer, Barbara O'Hara, Mary Wick, Harriet Winn, John Wild.



KAPPA DELTA PI



Seated—Patricia Radtke, Barbara O'Hara; *Standing*—Hope Leeger, Norma Marinelli, Carol Limburg, Getelle Beckerman, Robert Bickel, Helen McMullen, Rosemary Kipping, Jane Lally, Alton Gardner, James Todd, Mollie Weinstein, James Colt, Jean Stripp, Joanne Steel, Ann Markes, Jacqueline McGinnis, Carl Knoll, Donna Kron.



First Row—Barbara O'Hara, Anna Faturos, Miriam Schroeder, Lillian Elliott, Germaine Sion, Roberta Welsh; Second Row—Getelle Beckman, Sara Reitz, Jean Dayer, Janice Conklin, Felicia Brenzel.

PHI UPSILON OMICRON

IN ORDER to allow its members to grow steadily, an organization must attempt to devote itself to their moral and intellectual advancement. This is just the purpose that Phi Upsilon Omicron, the national honorary home economics society serves. Since it is the highest honor bestowed on any home economics girl, only those students who have established themselves worthy of such recognition are invited to join. Mu Chapter contributes to the college library's Bureau of Instructional Materials. Bi-annually a representative of the chapter is sent to a national conclave to obtain information valuable to the success of the groups. The social and educational program of the society includes an informal get-acquainted party, a booth at State Fair, and numerous lectures.



First Row—Marion Cortright, Margarita Radice, Blanche Cross, Virginia Havens, Phyllis Raffauf, Mary Alice Naughten; Second Row—Jane Gucwa, Alice Brinke, Jean Hale, Barbara Rickard, Marilyn Hayes, Marion Blais, Mary Alice Keller.

EPSILON PI TAU

WITH a basic healthy growth and continuous progress, an organization will naturally have a long life. Epsilon Pi Tau, the national honorary professional fraternity in industrial arts and vocational education, attempts to further development through social efficiency, skill, and research. This end is met by publication and circulation of worthy works of research and writing. Each year this fraternity issues several news letters which are prepared by members of the organization. Epsilon Pi Tau's major activity on campus is the industrial-arts conference which brings together industrial-arts teachers from a wide area of Western New York. Twice yearly, outstanding juniors and seniors of the Industrial Arts department are honored by Epsilon Pi Tau whose membership includes faculty as well as students from our college.

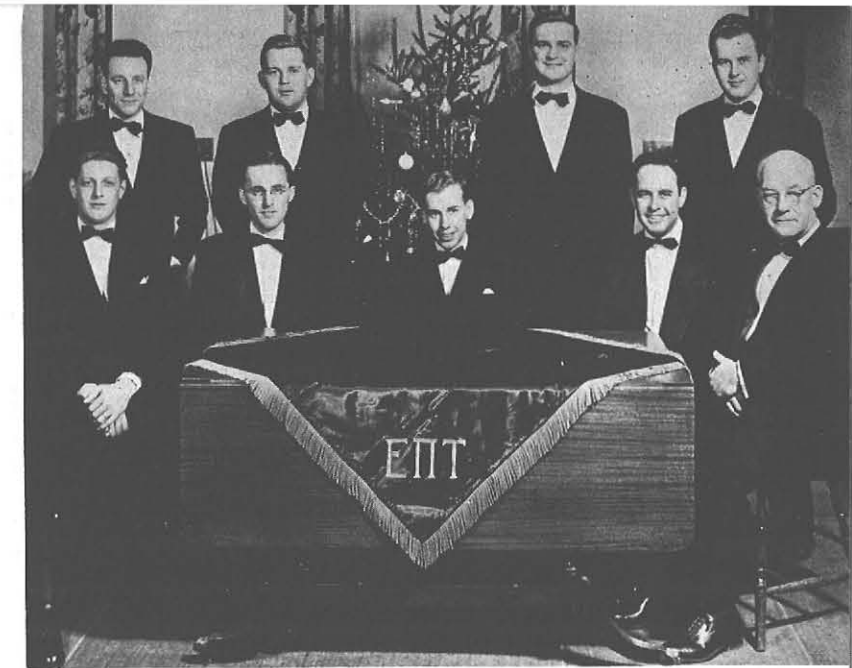

First Row—Roger Willis, Robert Beuter, Everett Webster, Weseley Miller, Mr. Irving Perkins, Advisor; Second Row—Mr. Emerson Neuthardt, Advisor; Robert Kramer, Stephen Klym, Chester Lajewski.

First Row—John Welch, David Cappiello, John Spina, Robert Taylor, Frederick Knapp, James Gustafson; Second Row—John Baer, Earl McCullough, Wesley Laird, Dodworth Rowe, Francis Duffy, George Sincerny, James Colt, William Guild; Third Row—Howard Meyer, George Rentsch, Joseph Hassler, Edward Hochuli, James Loch, Raymond Kessel.





First Row—Ellen Lutz, Mary Jane Tulipane, Jean Hippchen, Alice Wasko, Helen Lingl, Dorothy Klaia, Joan Flavin, Mr. Silas Boyd, Director; Phyllis Schlehr, Dorothy Hatch, Marion Martin, Amy Avrunin, Marie Cole, Dorothy Murray, Joan Riebennacht; *Second Row*—Mary Manti, Mollie Weinstein, Linda Horne, Ruth Chupas, Joan Bauer, Joyce Ewing, Eleanor Flick, Sally Campbell, Catherine Kessel, Jane Rector, Nancy Graham, Bessie Turner, Geraldine Fry, Regina Kuszynski, Erma Klopff, Beverly Barrows; *Third Row*—James Colt, Robert Van Deusen, Sydney Holmberg, Donald Weast, Russell Housman, Joseph Becht, Joseph Melka, Wesley Andersen, Carl Knoll, Raymond Kelly, George Tuffilard, Allen Russell, Francis Kelly, Robert Ulrich, Robert Kramer, James Mancuso; *Fourth Row*—Earl Mc Cullough, Donald Welch, Louis Seroi, Richard Ahr, Jim Parton, Richard Clark, Donald Lang, Tener Steele, Charles Alikes, Henry Iwinski, Frederick Cramer, Robert Brogan, Wilfred Walter, Joseph Kiliszewski, James Todd, Truman Teed, Lawrence Scaglione, Henry Kornik, James Hadsall.

A CAPPELLA CHOIR

Organized in 1946, the A 'Capella Choir within a few years has come to be considered one of Western New York's leading concert organizations. Each year harmonious voices, under the masterful direction of Mr. Silas Boyd, delight audiences in city hotels, sister colleges, civic and social organizations, and this year the choir was featured at Kleinhans Music Hall with the Buffalo Philharmonic Orchestra. Our holiday seasons, Spring Concert, Baccalaureate services and Commencement exercises are enriched with their invaluable offerings of song. May they advance to higher achievements.

MEN'S GLEE CLUB

THIS year Men's Glee Club consists of about a hundred and ten musically-minded members, the largest enrollment since its beginning. Under the efficient leadership of Mr. Silas Boyd, these expressive voices have entertained us at assemblies and Spring Concerts. They have also made notable appearances at Kleinhans Music Hall, Hotel Statler, and our city's churches and schools before appreciative audiences. In our humble way of singing their praise we applaud their growing success.



First Row—Robert Ulrich, Allen Russell, Henry Pazdzieski, Carl Nasca, Eugene Tatko, Sam Korus, John Wekerle, Mr. Pixley, Accompanist; Mr. Boyd, Director; Everett La Mere, Robert Rust, Rudolph Marion, Jack Foster, Tener Steele, Donald Lang, Richard Ahr; *Second Row*—Vincent Vullo, Francis Kelly, George Tuffilard, Truman Teed, William Flint, Christ Nagel, Joseph Pileri, Herman Sidel, Raymond Gebhard, Joseph Totaro, Donald Sowinski, James Gustafson, Adolph Annalett, Joseph Melka, Charles Alikes; *Third Row*—Kenneth Stacey, Robert Kramer, James Mancuso, Harold Stromberg, James Hadsall, James Todd, John Eklum, Henry Kornik, Carl Benenati, Robert Schlageter, Fred Kulis, Robert Grieser, James Colt, Earl McCullough, Paul Randall, Richard Clark; *Fourth Row*—Kurt Hammer, Wilfred Walter, William De Freis, Carl Knoll, William Rauch, Joseph Milutinovic, Robert Brogan, Robert Frank, Henry Iwinski, Leo Dumke, Gordon Green, Herbert Koenig, John Miller, George Gray, Louis Sgroi, Charles Ippolito, Richard Pudlewski.

SENIOR WOMEN'S GLEE CLUB

SELECT voices combine to bring us the Senior Women's Glee Club. Mr. Boyd, the capable director and his girl choristers present medleys at our convocations, Christmas celebrations, Lenten Services, Spring Concerts and Graduation Exercises. This gifted group also partakes in concerts at Kleinhans Music Hall and radio stations, which mark the highlights of the year. They have formed a good foundation and reputation for future songsters in the club.



First Row—Ellen Lutz, Averil Bethwaite, Ruth Pontlitz, Janet Wilger, Clara Mendola, Geraldine Turner, Shirley Booker, Mr. Silas Boyd, Director; Leonora Pileri, Angelane Saladino, Jo'Ann Carpenter, Teresa Krzywicka, Louise Reagan, Jane Rector, Esther Beuther, Doris Creola; *Second Row*—Millicent Montgomery, Louise Larrabee, Patricia McBride, Arlene Troidl, Georgia Schmidt, Jane Enser, Joanne Nadon, Joan McNamee, Fayne Gardner, Muriel McNeil, Janet Sheffield, Phyllis Prusak, Albertina Collins, Elizabeth Wilcox, Marion Blais, Dorothy Van Patten, Patricia Allen, Phyllis Stafford; *Third Row*—Geraldine Mabie, Joan Copley, Nan Lou Rhoda, Dorothy Klaia, Joan Szczukowski; Barbara Sirface, Arlene Hermann, Carol Filsinger, Ruth Chupas, Nancy Bull, Edith Frances Ertell, Nina Scheller, Anne Marnon, Jane Kellerhouse, Shirley Bellinger, Janice Wenzel, Suzanne Jones, Jean Stanton, Marianne Harmon.

First Row—Dorothy Kocialski, Doris Field, Alma Horne, Roslyn Rizzo, Vivian Karpinski, Virginia Raquet, Miss Mary Louise McMahon, Director, Sylvia Dintino, Lucille Swieczkowski, Mary Jane Jenkins, Ruth Whallon, Nancy Koch, Suzanne Jones; *Second Row*—Ann Marie Tarantino, Eleanor Hospodor, Marilyn Mittler, Nan Lou Rhoda, Gretchen Bahrt, Mildred Lamb, Dolores Hess, Gloria Striegel, Claire Tesi, Barbara Beattie, Marie Maggione, June Webb, Barbara Sutz, Heidi Lyon, Ann Loftus, Patricia Nowakowski; *Third Row*—Patricia Mave, Ruth VanDusen, Bessie Chambos, Loretta Reap, Francis Witter, Kathleen Marmion, Marcia Anger, Carolyn James, Joanne Brooks, Faith Sotel, Fayne Gardner, Olga De Carolis, Shirley Loveless, Lena Ciancone; *Fourth Row*—Joan Sheemake, Susan Schwerthoffer, Ruth Murphy, Elaine Dorywalski, Patricia Gibas, Alice Lou Rasmussen, Joyce Neureuther, Delores Merz, Virginia Burke, Janet Baldwin, Alexandra Romanczuk, Audrey Gillmeister, Elsie Laier; *Fifth Row*—Dorothy Bartkowski, Delores Okoniewski, Miriam Dinerstein, Jeanne Mead, Norene Molcan, Geraldine Mabie, Gloria Bossa, Patricia Maishak, Margaret Pahl, Dorothy Pitonyak, Joan Makey, Ruth Agnew, Penelope Ayrault, Phyllis Morrison, Marilyn Schingeck, Mildred Stachowiak.

FRESHMAN WOMEN'S GLEE CLUB

A PRELUDE to melodious music is the key signature of the Freshman Women's Glee Club. This choral club was founded in 1928 by Mary Louise McMahon who has given us enjoyable music since its beginning. Expression in song and participation in musical events in this organization are sought by freshman girls. Every year this group blends voices to enhance such traditions as the Nativity Play, Lenten services and Spring Musicals. We salute this club on their advances in musical success.



THE BAND

THE band is composed of eighty spirited students who seek to encourage college morale. The fame of this group and its leader, Mr. Joseph Wincenc, has grown so that there is a waiting list of those anxious to join the organization. Our well-qualified and equipped band performs at athletic events, parades, pep assemblies, push-ball contest, crippled childrens' institutions, commencement, Moving-Up Day and the Spring concert. A strengthening school spirit has been instituted by this, our band.



First Row—Adah Rittman, Michael Bordonaro, Sidney Rasche, Shirley Blackman, Sandra Mc Williams, Margaret Lyon, Elizabeth Garrison, Rosemary Schaffner, Donna George, Marjorie Platt, Jean Hurd, Norma Reali; *Second Row*—Thomas Campiere, Ronald Salisbury, Carol Borden, Leon Szelazkiewicz, Richard Clark, Margaret Shoup, Leo Romaniuk, Frederick Kay, Albert Trader, George Zuydhock, Lyle Bement, Paul Schutrum, June Olsen, Eugene Irek, Sal Fiorella, Earl Mc Cullough, Lawrence Hughes; *Third Row*—Stephen Klym, Boris Chazen, Grace Miller, Francis Kelley, Louise Shubert, Norene Molcan, Mildred Lamb, Joan Bamberg, Vivian Karpinski, Beverly Landphair, Barbara Conklin, Mary Myers, Harry Ray, Barbara Moritz, Carol Anderson, Jane O'Dell, Nels Johnson, Elizabeth Bailey, Allan Jensen; *Fourth Row*—Dorothy Dodge, Barbara Fabing, Lawrence Scaglione, Dorothy Ordway, Francis Szumigala, Patricia Hubertus, Joan Morgan, Elmer Schamber, Richard Slawatycki, Milton Patrie, Carol Farrt, Henry Slisz, John Fisher, Matthew Spitzer, Harvey Olin, John Freeman, Clayton Ifflander, Robert Young, Thomas Breach, Joan Riebennacht, James Parton, Eugene Carnevale, Truman Teed, Donald Barish, Thomas Ciurczak, Elmer Vogt, Jack Berger; *Fifth Row*—Patricia Joyce, Patricia Chalmers, June Mc Gill, Norma Davis.

THE SYMPHONY ORCHESTRA

ONE of the most prominent organizations on campus, and one we are justly proud to call our own, is the Symphony Orchestra. Mr. Joseph Wincenc and his 78 instrumentalists provide outstanding orchestral literature for our convocations as well as for schools in and out of Buffalo. Ten members affiliated with this group represent our college in an All-State Inter-Collegiate Symphony Orchestra in Rochester. A string quartet, composed of four first-chair members of the orchestra plays suitable selections at the Dean's Tea and Faculty Receptions and at some outside functions. Such significant steps have been made with the symphonic group that it makes us proud, which is a sure indication that we are ever advancing.



First Row—Harvey Olin, Nancy Barbeck, Janice Woodard, Robert Markham, David Johnson, Isabelle Steffan, Louise Reagan, Andree Karlack; *Second Row*—Janice Nauth, Jeanne Fox, Reneta Krawczyk, George Gilyan, Marjorie Platt, Rosemary Schaffner, Edith Pomeroy, Jean Hurd, Norma Reali, Ann Shelley, Elizabeth Garrison, Joan Henzler, Robert Grieser, Donald Lang, Raymond Gebhard, Ellen Arrigo; *Third Row*—David Doherty, Olive Harbinson, Kurt Hammer, Norman Weidner, Joan Morgan, Leon Szelazkiewicz, Shirley Blackman, Sidney Rasche, Adah Rittman, Barbara Conklin, Betsy May, George Zuydhock, Lyle Bement, Paul Schutrum, June Olsen, Nancy Bull, Francis Szumigala, Ruth Ann Kimmler, Rigo Mirta; *Fourth Row*—Joyce Mandill, Carol Weigert, Roberta Walter, Norma Tachok, Eugene Tatko, Elmer Schamber, Dorothy Ordway, Barbara Fabing, Henry Slisz, Richard Slawatycki, John Freeman, Donald Barish, Thomas Ciurczak, Elmer Vogt, Jack Berger, Lawrence Hughs, Earl Mc Cullough, Allan Jensen, Nels Johnson, Herman Sidel, Mathew Spitzer, Thomas Breach, Norma Davis, June Mc Gill.

MADRIGAL SINGERS

Robert Ulrich, Paul Kautz, Beverly Barrows, Joan Flavin, Carol Freund, Jean Hippchen, Phyllis Ann Schlehr, Jane Rector, Bessie Turner, Marilyn Hayes, Robert Van Deusen, Harold Rowe.



HUNGRY FIVE and ONE-HALF

John D. Freeman, Leon Szelazkiewicz, Lawrence Hughes, Henry Slisz, Richard Clark, Thomas Ciunczak.



OCTETTE

Marjorie Durland, Regina Kuszynski, Phyllis Schlehr, Carol Freund, Joan Flavin, Beverly Barrows, Jean Hippchen, Jane Rector.



HAIN STRING QUARTTTE

Harvey Olin, Nancy Barbeck, Andree Karlack, Isabelle Steffan

DRUM MAJORETTS

Kneeling—Brenda Webb, Jeanne Pfeiff, Norene Conden; *Standing*—Reneta Krawczyk, Marianne Harmon, Jean Rutherford, Joan Copley, Fayne Gardner, Audrey Gillmeister, Joan Szczukowski, Norma Davis.



MALE QUARTETTE

Robert Ulrich, Paul W. Kautz, Charles W. Hardy, Harold F. Rowe.

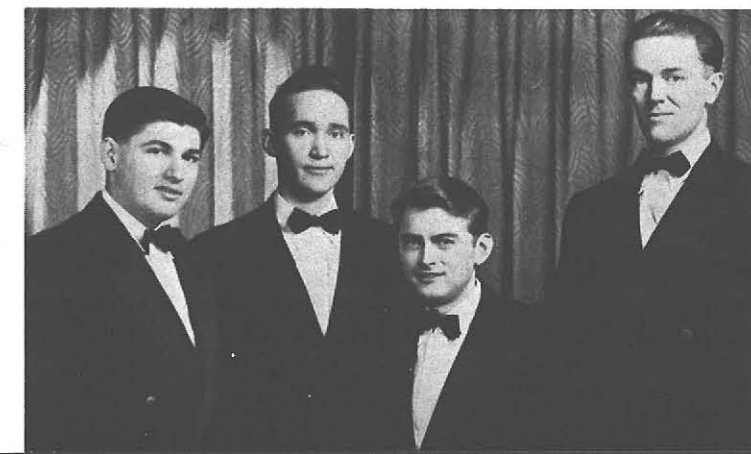

CASTING HALL

Just as many petals form the rose, so numerous committees are set up within "Casting Hall" to make it a well-organized unit. These various committees synchronize their efforts in producing the traditional Christmas Play and the annual Spring Play, as well as a spring and a fall assembly program. Casting Hall cultivates an appreciation of drama, and teaches State's student body to be more discriminate theatergoers.

I REMEMBER MAMA — Spring Play of 1947



BETHLEHEM - NATIVITY PLAY — Christmas Production of 1948



Eileen Joyce, David Tiftickjian, Edith Ertell

I REMEMBER MAMA





Ruth Bailey, Editor; James Leas, Business Manager

ELMS

The quality of a college yearbook is indicative of the spirit of the school itself. And, as State grows in size and prestige, so also grows our yearbook. The Elms is a mirror of our college days. Traditions, activities, organizations, fellow classmen, long forgotten, will be brought to mind, as, long after graduation days are over, we leaf through its pages.

LITERARY STAFF

First Row—Barbara Lockwood, Rosemary Wrenn, Mr. Andrew Grabau, Advisor;
Second Row—James Todd, Judyth Stainbrook, Margaret Rizzo, Jack Foster, Doris Kindt.



Joan Klemann, Typing Editor



Albert E. Roden, Jr., Photographer; Rosemary Schaffner, David Weatherell, Betty Falsone.

ART STAFF

Frank Batterson, Reneta Krawczyk, George Stark.



HANDBOOK

A NECESSITY to freshmen who must suddenly learn our college way of life, an indispensable aid to upper classmen who "aren't quite sure"—that's the Handbook. Through its pages, freshmen become acquainted with official rules and regulations as well as the organizations, activities, and traditions of the college. It is the result of a hard working staff who faced the prospect of cramming thousands of facts on a few pages and still keep them interesting—and they succeeded. From a booklet of forty pages, the Handbook has grown to one of a hundred and four offered to students this year.

Carl Burkhardt, Evelyn Campbell, Barbara Kaye, Raymond Greggo, Geraldine Olin, June McGill, Alma Horne



George Winsor, Maryan Tierney, David Crespi, Chris Nagel, Conrad Schuck, Advisor.

LITERARY MAGAZINE

THE literary magazine, authorized by the Publications Committee, is new on the campus this year. It is an outgrowth for the need of an outlet for the students' creative abilities in art and literature; and to encourage students in self-expression by providing a medium whereby they may see their work in print. The first issue of this magazine, financed completely by student and faculty subscriptions and contributions, appeared this spring. This is just the beginning of a great project which is hoped will stimulate the students to even greater expression of their artistic and literary talents.

THE RECORD

Our weekly newspaper, the Record, has kept pace with the growth of the college. This year, the paper was re-organized to make it an outstanding college newspaper. A complete coverage of campus events, student and faculty opinions, editorials, feature and education-columns is offered in the weekly publication. For the first time in its history, an issue of the Record was out on the first day of the college year. The Record Staff also put out a special edition for the dormitory ground-breaking ceremony. It's our newspaper; it's a reflection of what we think and what we do: And, as the college grows in size, our school newspaper, the Record, grows in stature.

Helen Pipalski, Jane Simon, Dr. B. F. Gronewold, Advisor; Rosewell Vasbinder, Anna Mae Lewis, Patrick Mc Cabe, Laurel Gillette, Elizabeth Collins, Toni Lomanto, Charles Guzzetta, James Mancuso.



Elizabeth Collins, Mary Mentecana, Mildred Diedrich



MEN'S CAMPUS CLUB



First Row—John Powel, Louis Spelich, Harry Zubko, Douglas Davis, John Wild, Anthony Polino;
Second Row—George Tuffillard, John Stoll, John Wekerle, Leo Fenar, Robert L'Italien, John Freeman, Joseph Pileri, Boris Chazen.

MEN'S CAMPUS CLUB, the only all-male organization on campus open to freshmen, promotes fellowship through supper meetings, sports nights, and movies. Men's Frosh Camp is held annually under the sponsorship of the club, introducing to the incoming class the traditions and ideals of State. Frosh Camp has been making steady progress, because of this club's capable work and sincere interests. Proof of this is shown in last year's record-breaking attendance. Under the capable leadership of its officers, the club has helped perpetuate the fine traditions of State.

PSYCHOLOGY CLUB

THE PSYCHOLOGY CLUB strives toward the truth through experimentation, statistical research, forums, and panel discussion. Through field trips to the State Hospital and Sunrise Court and through extensive study the members are learning more of the science of psychology and its functions in daily life—Ever progressing, they are developing themselves so they in turn may develop children intrusted to their care.

First Row—Hope Leeger, Norma Marinelli, Gertrude Duecker, Carol Metke, Helen Wernejowski, James Shahin; *Second Row*—Jean Johnson, Audrey Smith, Joanne Steel, Helen Pipalski, Mary Conner, Miss Anna Martorana, Advisor; Robert Bickel, Margaret Sullivan; *Third Row*—Clay Osterman, Joan Klemann, Fern Chismore, Iris Storey, Jane Simon, Anna Mae Lewis, Marilyn Horton, Oravell Tobin, Rita Staskiewicz, Sara Lopez, John O'Neil, Margaret Resch, Donna Kron, Mary Wick.



THE International Council of Exceptional Children is a new organization on campus this year. It is composed of students who are interested in the development of progressive ideas in the field of education for exceptional children. Members receive a monthly copy of the "Journal," the official magazine for the council. To raise needed funds for their activities the I.C.E.C. sponsored a cookie sale in the student center. With high hopes for the future, the club hopes to increase its membership next year and to stimulate greater interest in its work among the students in our college.



First Row—Jean Johnson, Harold Shepard, Carl Burkhardt, Patricia Chalmers, Doris Kirkland, Mary Conner; *Second Row*—Sara Lopez, Georgia Chambers, Toni Lomanto, Elizabeth Collins, Ruth Podolin, Clayton Osterman, Nancy Borrow, Dona Pritchard, Hope Leeger, David Crespi.

INTERNATIONAL COUNCIL OF EXCEPTIONAL CHILDREN



Joan Secord, Faith Sotel, Peggyann Reichel, Jean Danahy; Lois Truncer, Ellen Weinheimer, Lulu Sessum, Sara Lopez, Elizabeth Saucr, Joanne Osolkowski, Reneta Krawczyk, Edith Schapiro.

DANCE CLUB

COMPOSED of members gaining in poise, gracefulness, and rhythm, Dance Club is an active, growing organization. The weekly meetings are open to any women on campus who is sincerely interested in dancing. Ballet, tap and folk dancing, as well as the Modern interpretative dance are earnestly studied by these enthusiasts. These various types of dancing developed by the club, are valuable not only in social culture, but in physical stature as well. Leadership through good officers, along with the guidance of the faculty adviser, Miss Fedigan, spells success.

FABS

ART for enjoyment and appreciation is promoted by the F.A.B.S. This organization is steadily growing in membership because it is the one organization that promotes individual development and technique. Self-improvement with a professional approach is its main objective. Members are chosen by the merit of their work and to paint. Experience in judging for shows is gained through this organization, since many exhibitions are presented year 'round at the school and noted downtown theatres and stores. The F.A.B.S. have their social life too, with parties and general get-togethers. An organization with a sincere interest in art, the F.A.B.S. has established a firm foothold for greater creation and success.



Roslyn Idoni, Patricia Batty, Richard Ahr, Genevieve Pielusko, James Todd, Milton Thompson, Betty Mahoney, Beatrice Shelly, Ellen Taylor, Eileen Mach, Peter Saruto, Robert Kaupelis, Gertrude Mc Cale, Clayton Robinson, Horatio Delorenzo, Donald Banks, Joseph Melka.



First Row—Rev. Clayton Bacon, Speaker; Shirley Hollenbeck, David Sanford, Marcia Anger, Shirley Bellinger, Pearl Stiefler, Lois Pearson, Dorothy Jacobs, Alice Horton, Jean McDonald, Milton Rogers.

INTER-VARSITY Christian Fellowship is an Inter-de-nominal student organization which stresses vital faith in Christ as the only positive, successful way of life. Weekly worship services include hymn singing and a period of thought-provoking study of the Bible. Activities include informal social times, an annual progressive dinner, conferences with groups from other colleges and universities, and discussion and socials with the University of Buffalo chapter.

INTER-VARSITY CHRISTIAN FELLOWSHIP



HILLEL

THE HILLEL chapter at this college is dedicated to the purpose of encouraging a heightened appreciation of Jewish culture and a better understanding among all religions and racial groups. Holiday ceremonies and celebrations are included in their program along with Palestinian singing and dancing and sponsoring an annual dance. This group holds cultural and social meetings with the Hillel chapter from the University of Buffalo.



Edith Wohl, Phyllis Beres, Albert Morton, Harold Stromberg



First Row—Amy Avrunin, Charlotte Westerman, Rita Rosenstone, Judy Steinberg; Second Row—Harlene Seveleva, Edith Schapire, Phyllis Beres, Miriam Dinerstein, Rita Abrams, Norma Evelyn Yutz, Rosalyn Lubick, Edith Wohl, Melbina Green; Third Row—Harold Stromberg, Herman Sidel, Wilma Clair Krivins, Morton Albert, Boris Klapwald, Marilyn Zuckerman, Natalie Kushner, David Treppel.



First Row—June McGill, Margaret Wiedeman, Sally Mergenhausen, Janet Kelly, Jean Kingston, Betty Falsone, Charlotte Beanan; *Second Row*—Norma Plunkett, Jean Danahy, Joanne Osolkowski, Mary Ellen Duquette, Dolores Hess, Virginia Burke, June Courtney, Rosemary Murtha, Patricia Murdock, Patricia Butler, Evelyn Campbell; *Third Row*—Gloria Striegel, Marian Sitzman Gertrude Koch, Clare Mendola, Marie Cardarelli, Angela Saladino, Norma Jean Read, Joan Szczukowski, Joan Andujar, Annamarie Barone; *Fourth Row*—Joseph Totaro, George Striegler, Robert Brogan, Richard Pudlewski, William Weber, Edwin Rosinski, Frank Spinner, John Shalloe, James McManus.

First Row—Ruth Frainier, Norene Condon, Janet Hóth, Lucille Ortoleva, Marcia Ann Urban, Claire Tesi, Emma Cardenuto, Geraldine Carey, Jean Smith, Elizabeth O'Connor; *Second Row*—Joanne Weppner, Patricia Carr, Katherine Kelly, Robert Brogan, Miss Francis Breen, Advisor; Christine Koronok, Margaret Sullivan, Marcella Bieger, Father McCarthy, Chaplain; Janice Patterson, Regina Kuszynski, Mildred Schmidle, Patricia Joyce; *Third Row*—Julia O'Leary, Lucy Bianco, Lottie Hojnacki, Ellen Murphy, Sally Hurley, Margaret DeGroot, Patricia Barnum, Patricia McGee, Olga DeCarolis, Ellen Schillinger, Dona Pritchard, Joan Flynn, Mary Nowakowska, Carol Thomann; *Fourth Row*—William Anderson, Peggy Ann Reichel, Edward Joyce, Rose Coppola, George Mazzanti, Georgianna Schiffmacher, Joan Augustine, Mary McClellan, Joanne Pierce, Doris Avery, Arthur Kobus, Helen Cehulic, Eleanor Gatena.

NEWMAN CLUB

RELIGIOUS, intellectual, and social activities unite to deepen and enrich the spiritual life of those affiliated with Newman Club. Frequent Communion Breakfasts and an Annual Spring Retreat are held to help attain this goal. Through student discussions and study hours conducted by Father McCarthy, the members seek their intellectual purpose, while monthly supper meetings and the annual dance, Twilight Twirl, constitute part of the social program. "And I say also unto thee—upon this rock I will build my church."





First Row—William Little, Adele Schoelles, Mary Lawrie, Carol Limburg, Jane Simon, Milton Patrie, Jane Reese, Earl McCullough; *Second Row*—Beverly Slobbe, Barbara Heimerle, Rev. Alanson C. Davis, Rev. Robert Smith, Chaplain; Ernest Cullen, Robert Ulrich, Joanne Steel, Shirley Booker, Tener Steele, Patricia Radtke, Irene Denis, Marion Owen; *Third Row*—Kenneth Franklin, Whinifred Guthrie, James Leas, Roberta Welsh, Mildred Ey, Jean Stripp, Robert Bickel.

First Row—Joyce Trimmingham, Eleanor Flick, Marion Martin, Georgia Chambers, Audrey Gillmeister, Rose Marie Harrer, Alexandra Ronanczuk, Nancy Koch, Anne Maron, Jean Rutherford, Mary Ellen Morris, Francis Starkey; *Second Row*—Norma Jean Reed, Ellen Larsen, Norma Jean Peckham, Joan Shaw, Marjorie Eyring, Ruth Agnew, Elsie Laier, Patricia Maue, Audrey Johnson, Nancy Klocke, Vivian Karpinski, Marilyn Brown, Katherine Conklin; *Third Row*—Carol Stroke, John Miller, Joan Szczukowski, Herbert Koenig, Charles Blakeslee, William DeFreis, Wesley Anderson, Alton Gardner, Mary Jane Jenkins, Raymond Barrett, Gwymeth Spilsbuty, Beatrice Fischer, Shirley Neureuter.



First Row—Betty Balduf, Joyce Gleason, Nancy Sweet, Carol Borden, Joan Finley, Janet Sheffield, Nina Scheller, Barbara Sirface, Louise Reagan, Joyce Smith; *Second Row*—Carol Metke, Gertrude Duecker, Rosemary Schaffner, Nancy Kausch, Janice Woodard, Beverly Ledlie, Mary Jane Cappellino, Mrs. Doris Bonnar, Advisor; Ruth Buell, Joan De Vault, Margaret Pahl, Irene Janek, Marilyn Grove; *Third Row*—Russell Schober, James Baer, John Riley, Lawrence Miller, Bruce Carter, Carol Freund, Elmer Jung, Suzanne Jones, Russell Peter, Halcyon Burroughs.

“To REALIZE full and creative life through a growing knowledge of God.” This is S. C. A.’s assigned purpose. The activities of this organization are of a serviceable nature; this is reflected in its social work in neighborhood houses. Other off-campus activities are visiting local churches and sponsoring members for religious conferences. Two of the most enjoyable events during the college year are S. C. A.’s Squirrel, the annual dance, and State Fair, which is noteworthy for its worthwhile project of raising money for a deserving cause.

STUDENT CHRISTIAN ASSOCIATION

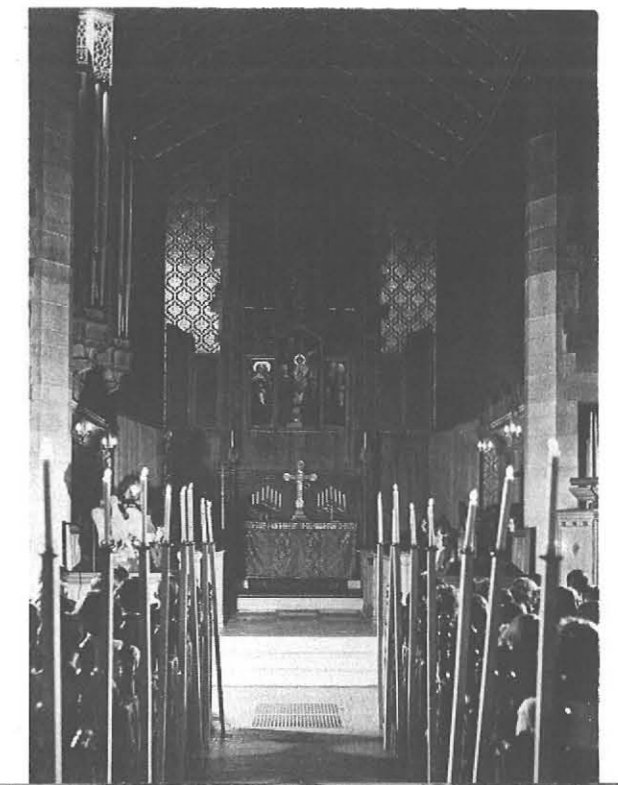

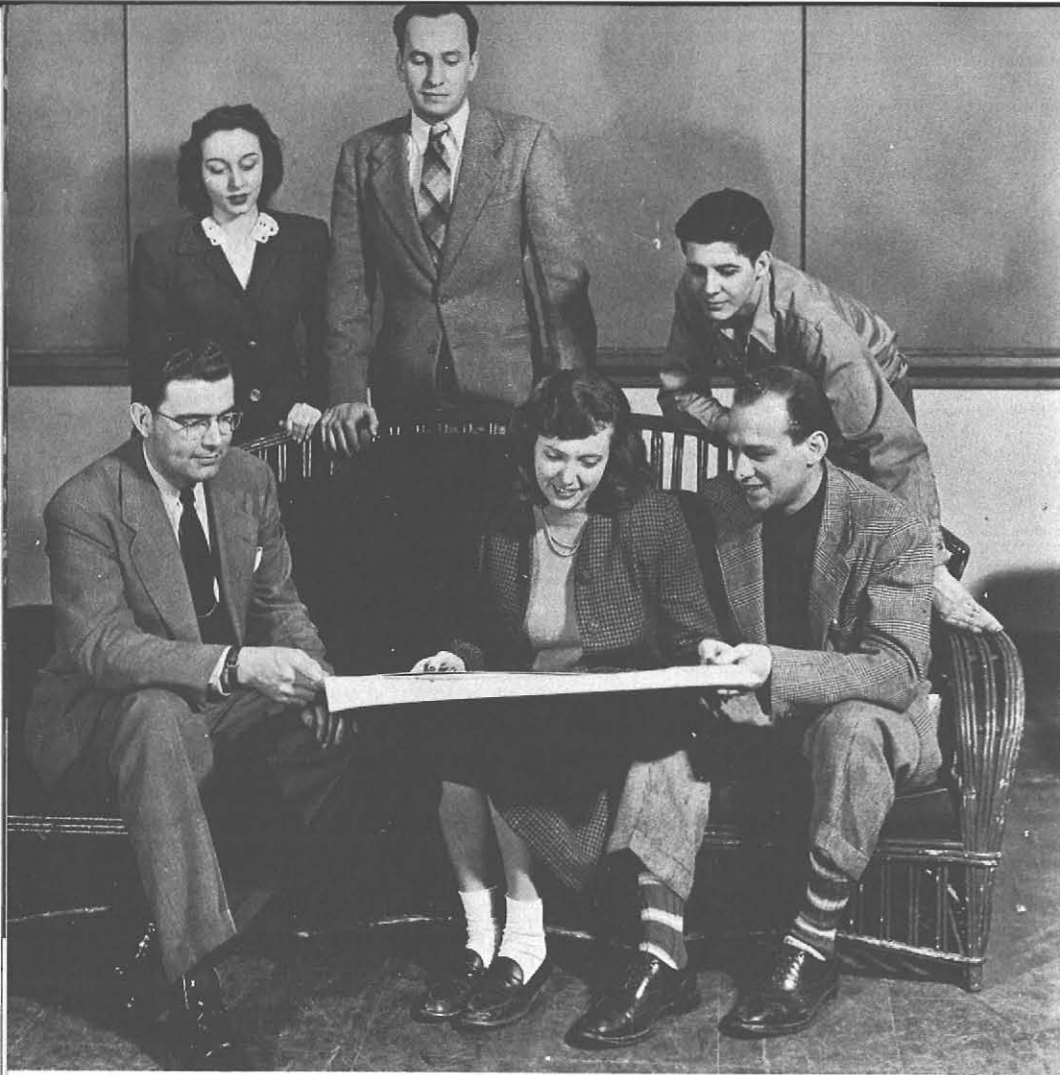

First Row—Mr. Howard Conant, Advisor; Gertrude Koch, Horatio Delorenzo; *Second Row*—Geraldine Hill, Joseph Melka, Clarence Cordier.

First Row—Alice Lou Rasmussen, Beetee Shelly, Helen Lingl, Shirley Soldwedel, Noreen Schmelzer, Ann Culver, Violet Roller, Patricia Stoll; *Second Row*—Dorothea Carlson, Nancy MacDonald, Joan Stahlberg, Lois Truncer, Yasabel Newton, Joan Riebennacht, Marguerite Petrino, Aileen Horan, June Andres, Joan DeVault, Sandra McWilliams; *Third Row*—Carol Anderson, Vincent Arnone, John Solowski, Edward Joyce, Lawrence Miller, Arthur Becker, Robert Kaupelis, Genevieve Pielusko, Louis Spelich, Horatio Delorenzo; *Fourth Row*—Joan Klemann, Donald Lamp, Robert Young, James Diggins, Boris Klapwald, Richard Kubalak, Bruce Carter; *Fifth Row*—Berne Kent, Mr. Howard Conant, Joseph Melka; *Sixth Row*—Joseph Chinelly, Eileen Mack, Penelope Ayrault, Patricia Batty, Mary Ellen Duquette, Sondra Cohen, Loeta Ayrault, Geraldine Hill, Reneta Krawczyk, Bernard Egan, Richard Ahr, Marilyn Mauri.

THE ART EDUCATION CLUB

THE ART EDUCATION CLUB has endeavored to stimulate interest in art appreciation through its unusual activities among which are the Annual Art Auction whose proceeds furnish scholarships for deserving art students. The Club provides opportunities for contact with other art groups since members attend conventions and through these, the club has attained widespread recognition. This organization is highly popular with art students because of its active participation in activities on and off campus. The "Cardroom" project, the spotlighted Art Ed. News Box upstairs and printed bulletin boards in the Art Corridor are but a few of Art Ed Club's undertakings.





Tener Steele, Nelson Cameron, Mazie Dabney, Norma Jean Peckham, Jean Kingston, Edith Chesley, Frances Gronachan, Joan Rub, Margaret Kingston, Ellen Weinheimer, Carol Limburg, Irine Denis, Frank Spinner, Joan Flavin, Janice Patterson, Jane Wipperman, Art Kobus, June Courtney, Phyllis Stafford, Marcella Bieger, Jean Gipp, Peggyann Reichel, Earl Stresing, Joan Shaw, Joan Finley, Constance Reeve, Donna Cunningham, Janet Herniman, Diane Roseberry, Mr. Eugene Dakin, Advisor; Carolyn Turner, Thomas Farley.

Carol Limburg, Peggyann Reichel, June Courtney, Art Kobus, Joan Rub, Tener Steele, Norma Jean Peckham

ART KRAFT KLUB

CARE of State's bulletin boards by the poster committee, as well as the annual social highlight, "Esrever Ecnad" are among AKK's activities. Membership is extended to all departmental students who show talent and initiative. Originality and ability is expected of those who are accepted into A.K.K., and the furthering of artistic endeavors is one of their chief aims. AKK will always be recalled as a promoter of social relationships among all classes.





First Row—Barbara Hyde, Mary Lou Schlehr, Aileen O'Connor, Mildred Ey; Second Row—Marion Cortright, Peggy Kupfer, Miss Arlene Adams, Advisor; Shirley Booker, Eloise Hughes.

AGAIN the highlight of events in this year's Home Economics Club scrap book is the Twilight Twirl, annual fall dance. The Home Economics—Industrial Arts dinner, the Christmas Party, and the Fashion Show should also be noted. As State adopted a new tradition, the Push Fall Contest, so this group broadened its activities to include serving refreshments to the anxious spectators. By promoting professional work, developing leadership and social qualities, the club gives its members many practical experiences and a firm foundation. This nationally affiliated organization extends beyond our own campus. It is interested in the development of Home Economics in our country as well as abroad.

HOME ECONOMICS CLUB

First Row—Loraine Butzer, Shirley Tothill, Jane Lally, Patricia McGee, Margaret Shoup, Doris Avery, Jean Hurd, Aileen O'Connor; Second Row—Janice Woodard, Jean Karpinski, Audrey Gillmeister, Barbara Heimerle, Margaret Gracie, Marie Cole, Janet Hoth, Joyce Bowins, Rosemary Schaffner, Mary Jane LoCurto, Jean Saeger; Third Row—Dorothy Crean, Barbara Hyde, Rosemary Harrer, Marion Thornell, Julie Tlustachowski, Lillian Elliot, Irine Powers, Patricia Murdock, Shirley Booker, Norene Condon; Fourth Row—Doris Polisoto, Eloise Hughes, Marjorie Blanchard, Miss Arlene Adams, Advisor; Peggy Kupfer, Marjorie Madison, Alexandra Romanczuk, Loraine May, Nancy Kausch; Fifth Row—Doris Field, Mildred Ey, Germaine Sion, Martha Caward, Virginia Aspell, Shirley Hollenbeck, Dorothy Jacobs, Lucille Ortoleva, Carola Grady, Marion Cortright.



First Row—George Sincerny, Carl Fenwick, John Flanagan; Second Row—Frederick Knapp, James Williams, Harry Stevenson.

SETTLING the policies for all the fraternities on campus, the Inter-fraternity Council is the balancing weight in maintaining friendly opposition. It is composed of representative members and the president of each of the fraternities. To explain and judge situations that may arise and to iron out difficulties, the Inter-fraternity Council works for greater fellowship and leadership. Working together is its motto. This is proved by the successful annual Inter-fraternity Ball and the many other activities that engage all three fraternities on campus.

INTER-FRATERNITY COUNCIL

First Row—Michael Bordonare, James Leas, James Cunning, Albert Kallett; Second Row—Stephen Klym, Russell Peter, Ralph Hubregsen, Harold Donner, Fred Jacob.





First Row—Robert L'Italien, Stephen Klym, Carl Fenwick, Joseph Hassler; Second Row—James Williams, James Gustafson, George Rentsch.

First Row—Wesley Miller, Jack Foster, John Gray, Fred Jacob, Russell Housman, Paul Randall, Harold Steffan, Raymond Weigand; Second Row—Stephen Klym, Joseph Hassler, Frederick Reinhardt, David Weatherell, Floyd Swan, Harry Zubko, Carl Benenati, David Darvill.



DELTA KAPPA

GROWING with State, Delta Kappa recently acquired a fraternity house, which has served as a center of interest and closer relationship for the group. Off to a good start, the boys sponsored their annual Crystal Ball, as the first formal function of the year. The publication of the Student Directory again met with great success. Alpha Chapter acted as host to the semi-annual convocation of the Grand Chapter of Delta Kappa this year. In view of these accomplishments, 1948-49 is marked as another successful year for the D. K. men.

First Row—Arthur Serio, Robert L'Italien, Ralph Domescek; Second Row—Ray Richardson, Edward Flayer, Wesley Laird; Third Row—Robert Kramer, James Cunning; Fourth Row—John Wilkinson, James Gustafson, Robert Brooks, Robert Van Deusen.

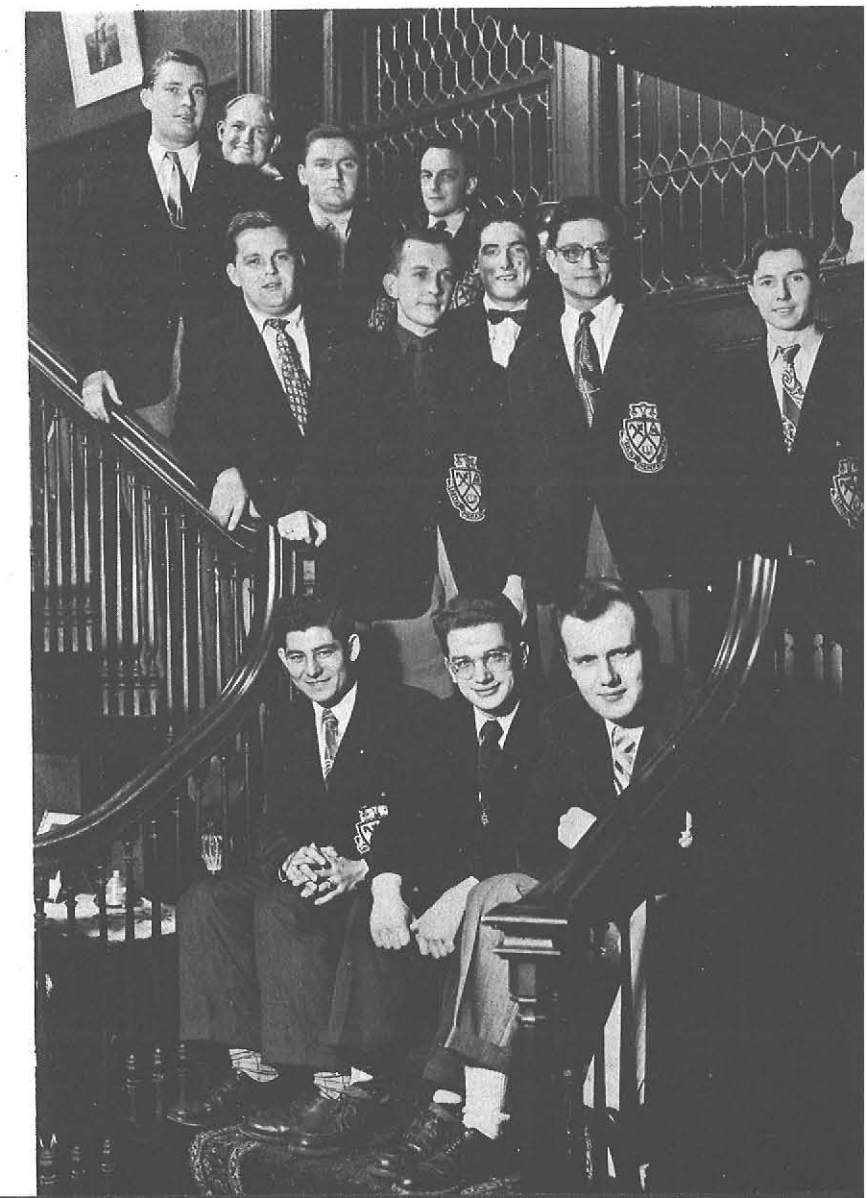

PSI PHI

THE foundation of Psi Phi is based on honor, fidelity, and generosity. Group interest and coordination make for a closely knit and worthy organization. Each year the Beta Chapter of Psi Phi compiles and distributes the convocation programs. This year the fraternity was instrumental in reviving the famous tradition of "jinx burning." The red and gold, sewing as a symbol of respect, is supported by young men of sportsmanship and character. Their many activities and active interest in campus activities prove their continual progress at Buffalo State.

First Row—Michael Bordonaro, David Crespi, Donald Mayer, William Kowalik; Second Row—Edward Carney, Norbert Wasiewicz, Ralph Hubregsen, James Messe, Arthur Krehan.



First Row—Albert Kallett, Edwin Christmann, George Sincerny, Harold Shephard; Second Row—Frederick Knapp, Dr. Marvin A. Rapp, Jack Stewert, Dr. Sherman G. Crayton, Russell Janowsky, Dr. Benjamin Gronewold, Adolph Annalett.



First Row—William Schmidt, Harry Stevenson, John Flanagan, Alton Gardner, Carl Burkhardt, Jerome Gregoire; *Second Row*—Francis Kelly, William Little, John Foos, Mr. Charles Vail, Joseph Kiliszewski, Richard Albano; *Third Row*—James McDonald, Raymond Barrett, Richard Kaltenbach, Roman Semanchuk, Nelson Cameron, Stanley Jakiel, Frederick Kay, Robert Brogan, Edward Hoherli, Robert White.

SIGMA TAU GAMMA

THIS year the boys in blue presented the college with a new improved Social Calendar. The biggest event of the year, The White Rose Dance, was climaxed with the coronation of the White Rose Queen. Throughout the year Sig Tau enjoys parties with sororities, but not to be underrated are the post-meeting "celebrations" which take place at the Chapter house. This year eleven representatives of Rho chapter attended the National Conclave in Chicago. Moving-Up-Day exercises again included the presentation of the new Walter Webber Award.



First Row—John Shalloe, William Weber, Alfred Freitag; *Second Row*—John Armstrong, Harold Donner, James McManus, Richard Solat; *Third Row*—Joseph Wozniak, Thomas Farley, Walter Slade, David Leake, Robert Lewis, Tener Steele, Bernard Murphy, James Leas, Paul Schutrum, James Copland.



First Row—James Mayer, Sydney Holmberg, Carl Kogler, Marvin Feldman, Harry Hay; *Second Row*—Frank Abate, Robert Ulrich, Mr. Fraser Drew, Kermit Cooper, James Goodno; *Third Row*—Russell Peter, Charles Leman, James Hadsall, Henry Dybowski, Anthony Ciancro, Robert Gerth, Everette Le Mere, James Colt, Donald Lang, James Todd.



First Row—Dorothy Leichty, Edith Ertell, Beryl O'Mara, Jean Guadagna; Second Row—Marjorie Hasselbeck, Carol Thomann, Norma Peckman, Ursula Panienska, Sara Lopez, Gertrude McCale, Patricia Radtke, Jean Johnson, Loeta Ayrault; Third Row—Patricia Bingham, Gloria Maggio, Roslyn Idoni, Ann Stark.

PANHELLENIC ASSOCIATION

THROUGH the guidance given by Panhellenic Association, the six sororities on campus are enabled to function as growing groups - - - In the latter part of the 1920's this organization first took form and has been continuing its work ever since - - - The president, vice president, and an elected representative from each Greek letter group make up the association, which regulates the over-all activities of sorority life. In formulation, rush season rules and in serving as a board of instruction for all interested non-sorority women, Pan-hellenic provides invaluable personal contact for those who wish to become better acquainted with sorority organization and activities.





Ann Stark, Lorraine Pelson, Dolores Goldsmith, Julia Hogan, Edith Francis Ertell, Carol Thomann, Patricia Healy, Alice Brinkel.



First Row—Jean MacDowell, Patricia Canavan, Winifred O'Brian, Marjorie Platt, Janice Patterson, Patricia Healy, Carol Thomann, Elizabeth O'Connor; Second Row—Katherine Kelly, Marcella Bieger, Edith Frances Ertell, Joan Castle, Patricia Hanes, Alice Brinkel, Esther MacPherson, Joan Shaw, Julia Hogan, Virginia Heinold, Margaret Mullenhoff, Lorraine Pelson, Ann Stark.

First Row—Jane Lally, Joan Flynn, Jerry Carey, Jean Feucht, Phyllis Schlehr Second Row—Mary Nowakowski, Donna Cunningham, Diane Roseberry, Patricia Allen; June Olsen, Margaret Meier, Janet Herniman, Joan Finley; Third Row—Mary Ellen Coughlin, Marcia Ann Urban, June Courtney, Shirley Bell, Peggyann Reichel, Rosemary Murtha; Fourth Row—Mary Mullenhoff, Pat Joyce, Margaret Jolly, Mary McClellan, Carolyn Turner, Jean De Soto.



ALPHA SIGMA ALPHA

WITH its twenty-eight new members, Alpha Sigma Alpha has added size to its increasing group—the better to accomplish much in the way of keeping the sorority's foundation firm. The longed for Sweetheart Dance, the Alphaquade and fashion show at State Fair, a Moving-Up-Day float, and a visit to summer cottage are year-to-year activities that make up the schedule for Alpha Sigma Alpha.



Joan Bauer, Ruth Webster, Jean Johnson, Ursula Panienka.

ALPHA SIGMA TAU

BECAUSE keen minds make way for bigger things done on a larger scale, Alpha Sigma Tau has initiated the idea of educational talks for its members as part of its schedule of activities. These discussions make possible opportunities for greater progress. This is true because the social calendar for Alpha Sigma Tau also includes the Rose sale, Emperor Waltz, a Moving-Up-Day float, and a booth at State Fair.

Mary Manti, Ursula Panienka, Florence Marcotte, Ruth Webster, Carolyn Doleman, Joan Bauer, Joyce Ewing, Mildred Fischle, Jean Johnson, Norma Van Camp.





First Row—Ruth Thompson, Jane Simon, Patricia Radtke, Jean Slovick, Irene Denis, Winifred Guthrie, Joan Rub; *Second Row*—Beryl O'Mara, Marjorie Hasselbeck, Geraldine Olin, Rose Coppola, Janet Browne, Carol Limburg; *Third Row*—Anna Faturos, June Zahm, Sally Campbell, Jean Miller, Phyllis McClausland.

DELTA SIGMA EPSILON

SORORITY services, these are the acts that rate high in Delta Sigma Epsilon's efforts to continue to advance. The awarding of the Striker Pin for leadership to one of its members bears out the earnest desire of this group to work for the good of all . . . Delta Sigma's list of social activities, the annual dance, slumber parties, suppers, the Beer Garden and floor show at State fair as well as sponsoring the Red Cross drive and entertaining at the Marine Hospital do much for appreciation on campus.



First Row—Betty Pempsell, Lois Truncer, Peggy Buscani, Adele Schoelles, Audrey Nachbar, Geraldine Hill; *Second Row*—Jane Gucwa, Marguerite Petrino, Carol Miller, Betty Balduf, Jacqueline McGinnis; *Third Row*—Cynthia Spies, Catherine Kessel, Jean Daucher, Donna Kron.

First Row—Rosemary Schaffner, Frances Starkey, Judy O'Leary, Jane Wipperman, Patricia Murdock, Carol Castle; *Second Row*—Joan Flavin, Carol Freund, Joan McNamee, Gertrude Koch, Joanne Steel; *Third Row*—Charlotte Brothers, Ruthe Chupas, Patricia Butler, Marion Owen, Phyllis Stafford, Jeanne Pierce.





Georgia Schmidt, Joyce Bowins, Nellie Karkoulas, Yasebel Newton, Grace Miller, Ann Marks, Joan Reibennacht, Maryan Teirney, Betty VanVoorst, Doris Kindt, Hope Leeger, Nancy Bull, Rozlyn Idoni, Mrs. Mildred Roesser, Advisor; Gertrude McCale, Jean Gipp, Mary Madonia, Lucille Farwell.

First Row—Sara Lopez, Patricia Bure, Lenora Holton, Reneta Krawczyk, *Second Row*—Lucille Lewis, Leonora Pileri, Edith Mowatt, Marion Martin, Phyllis VanStone, Vivian Brickley, Phyllis VanSon; *Third Row*—Paula Labuzzeta, Bessie Turner, Marie Giambrone, Joan Domino, Louise Reagan, Mildred Ey, Arleen Troidl, Rosemary Marra.

PI KAPPA SIGMA

THE fact that June first will mark Pi Kappa Sigma's twenty-first anniversary on campus, speaks for itself in explaining the sorority's success on campus. Of Pi Kappa's enthusiastically acclaimed annual activities on campus are numbered apple sucker and gardenia sales, a gala Mardi Gras, and a booth at State Fair. For members of the organization social service, fraternity parties, song fests, dances, slumber and splash parties make sorority life very nice.





Mollie Weinstein, Gloria Trager, Marilyn Sunshine, Florence Schiffman.

First Row—Mollie Weinstein, Phyllis Beres, Edith Schapiro, Gloria Trager, Marilyn Sunshine, Arlene Berstein; *Second Row*—Rosalyn Lubick, Amy Avrunin, Melvina Green, Ruth Billick, Florence Schiffman; *Third Row*—Getelle Beckermann, Manie Friedman, Charlotte Westerman, Marjorie Silberberg, Thelma Ryen, Rita Abrams.

SIGMA LAMBDA PHI

New on the campus this year, although twenty-five years old, Sigma Lambda Phi is a firmly established and well organized sorority. Scholarship, leadership, and fellowship constitute its meaning and objectives. Already the sorority has built a good reputation here at college, taking active part in the Inter-sorority Ball, State Fair, and Moving-up-Day. Each year the group holds its annual formal initiation at the Chez Ami and each year it gains in prestige as well as membership. With our college growing more with each semester, the establishment of this sorority on campus will offer a greater opportunity for more girls to enjoy the fellowship and advantages of sorority life.



SIGMA SIGMA SIGMA

That service leads to growth is well shown by Sigma Sigma Sigma. With the adoption of Elsa, a war orphan, Tri Sigma has made another step forward. This act, and the election of a sorority girl as White Rose Prom Queen, highlighted the year for this group . . . Interest in furthering Sigma Sigma Sigma is carried out by the national inspection, brownie and cupcake sales, and a booth at the annual State Fair.



First Row—Mary Ellen Cronin, Lorraine Berry, Sally Greene, Betty Keeley, Norma Jean Pecham, Betty Bryant, Regina Kuszynski, Carole Steffan; *Second Row*—Roberta Welsh, Dorothy Van Patten, Janet Wolf, Eleanor Mathis; *Third Row*—Valarie Burdick, Phillis Raffauf, Catherine Dolan, Joyce Barnhart, Fayette Vanderbles, Rose Marie Whaley, Jean Stanton, Ardis Carlson, Lorna Heck, Mildred Schmidle, Norma Baum.



First Row—Irene Powers, Shirley Neureuter, Norma Schaefer; *Second Row*—June McGill, Doris Creola, Marie Cole, Marjorie Durland, Margaret Sullivan, Jeanne Cleary, Grace Mancini; *Third Row*—Jean Hale, Laurel Gillette, Jean Stripp, Beverly Ledlie, Marion Blais, Mary Jane Cappellino, Marilyn Hayes, Germaine Sion, Jean Heck, Elvira Sacco, Mildred Stachowiak, Marilyn Horton, Jean Mittlefehldt, Mary Jane LoCurto, Patricia Bingham.



First Row—Margarita Radice, Dorothy Dodge, Loeta Ayrault, Gloria Maggio, Jean Guadagna, Dorothea Carlson, Norma Ledwin. *Second Row*—Jane Kellerhouse, Barbara Conklin, Patricia Brown, Peggy Thurber, Joanne Osolkowski, Ann Puckhaber.

Proud, indeed, are the members of Theta Sigma Upsilon of their new sorority jackets. With these jackets, another step forward has been made in the advancement of this growing organization—Through its various yearly activities, Theta Sigma succeeds in being ever active on campus. Aided in all good deeds by their beloved new faculty sponsor, Miss Dorothy Jacobs, Theta Sigma's members are reaching new heights—With its annual cider and donut sale in October, the December social service sale of Christmas seals, the traditional Chamber of Horrors at State Fair, and the usual Moving-Up-Day float, Theta Sigma Upsilon makes itself known on Campus.

THETA SIGMA UPSILON

Dorothy Dodge, Jean Guadagna, Gloria Maggio, Margarita Radice, Norma Ledwin, Loeta Ayrault, Peggy Thurber, Barbara Conklin, Dorothy Carlson, Patricia Brown, Ann Puckhaber, Joanne Osolkowski, Jane Kellerhouse.



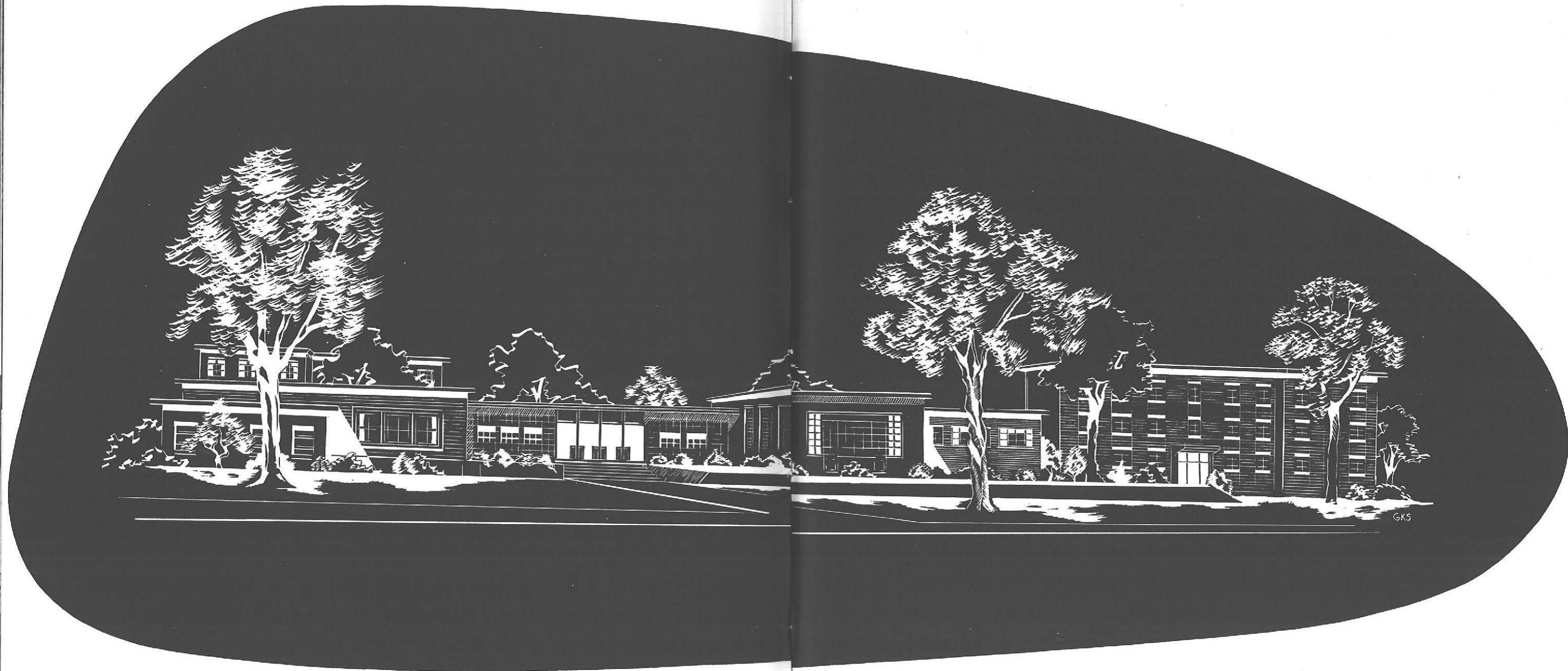

Athletics



BUFFALO STATE 1948-49

First Row—Edward Stenhouse, Clair Wescott, Robert Lang, Captain Earl Stellrecht, George Doyle, Kenneth Freeland, Lloyd Eddins; Second Row—Assistant Manager Thomas Farley, Thomas Griffin, Fred Wescott, Paul Masterson, Coach Coyer, Robert Dopp, John Sciole, Stephen Witter, Manager Robert L'Italien.

BASKETBALL

The biggest event of the basketball season was the changing of the home courts from the school gym to the spacious Connecticut Street Armory. Coupled with the fact that his team had a new home and that his squad would be reinforced with members of the fine J. V. team, Coach Hube Coyer couldn't help but feel optimistic about his team's chances for the new season. Not only was the team deep in reserves, but the coaching staff was strengthened with the addition of Joe Adessa, Penn State alumni, who took over the State yearlings. The team started off the season in fine fashion and just past the midway mark, hit its peak when it scored 80 points in a game against Gannon. With a punch like that, it was felt that another successful season would be in the offing. Lettermen who returned to make things tough for State's foes included: George Doyle, towering center and hook-shot artist; Kenny Freeland, pop-shot and stalwart forward; Clair Wescott, clutch player and back-board man; Lee Pearson, diminutive guard and play maker; Eddie Stenhouse, fancy dribbler and ball-handler; Lloyd Eddins, jump-shot artist; and Earl Stellrecht, captain-elect and aggressive driver. To bolster these boys, Coach Coyer brought up Bob Lang, Paul Masterson, John Sciole, Tom Griffin from last year's J. V.'s.

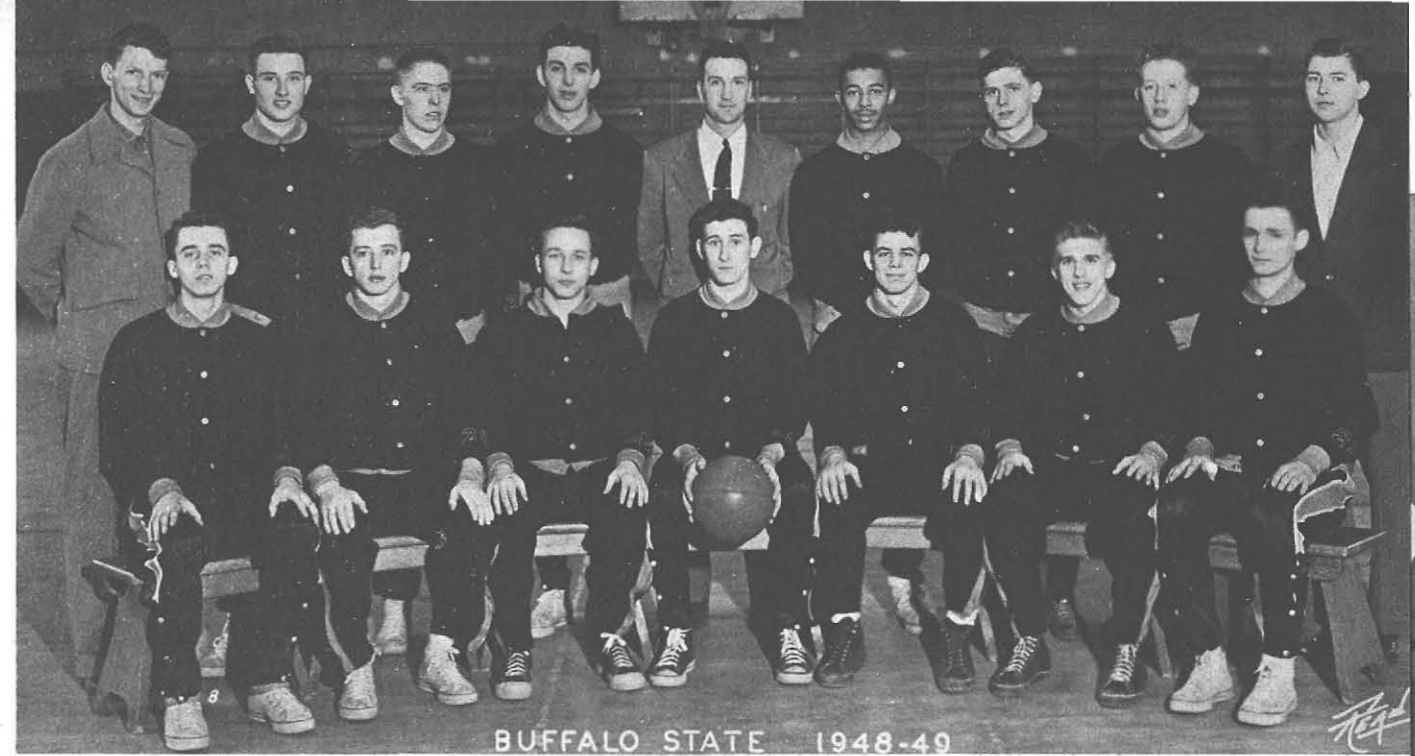

BUFFALO STATE 1948-49

First Row—Richard Talsma, John Ramsey, William Cunningham, John Dietz, John Bycina, Frank Matuszah, Mathew Podniesinski; Second Row—John Swan, Fred Westcott, John Fisher, George Mazzanti, Coach Adessa, Rodney Jarrett, Richard Manhardt, John Evans, Norman Widener.

Towering George Doyle

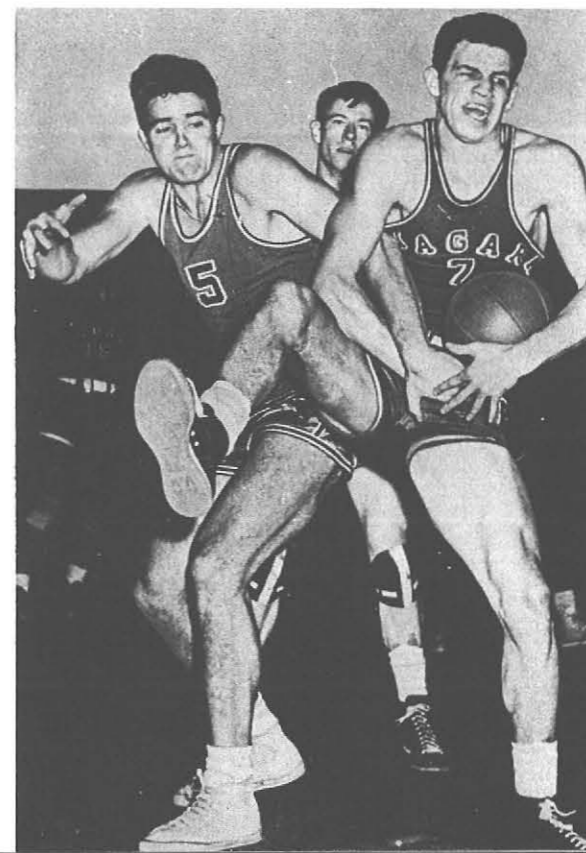

Earl Stellrecht, Captain of States' hard-hitting Orangemen.

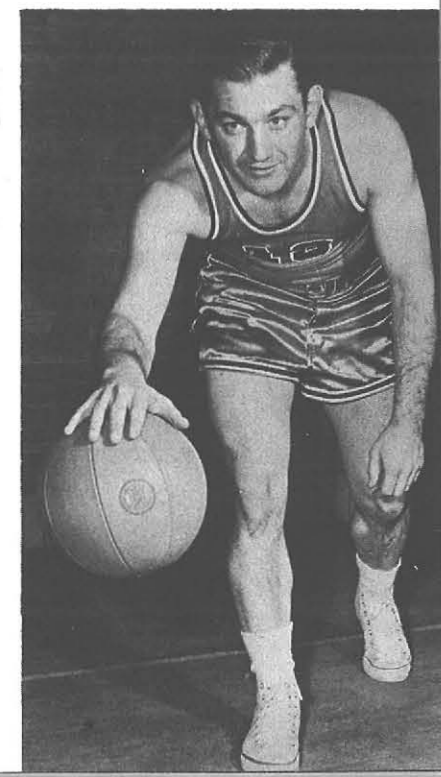



First Row—Edward Hurt, Michael Bordonardo, Albert Trader, Joseph Kiliszewski, Kurt Hammer, Anthony Alberti, John Dietz, George Mazzanti; *Second Row*—Henry Brodnick, William Cunningham, Joseph Wozniak, George Doyle, Edward Abrams, Robert Bickel, Frederick Reinhardt, Wallace Poulton; *Third Row*—Robert Kramer, David Orselot, Norman Weidner, Robert Parr, Thomas Schwob, Bruce Carter, George Wyatt, Robert Reisinger, Ralph Hubregsen; *Insets*—Coach Joseph Adessa, Captain Donald Mayer, Manager Alfred Freitag.

SOCCER

Under the able tutelage of our new coach, Joseph Adessa, our soccer team this year was one of the gamest outfits ever to represent State. Although winning only two games and losing five they still upheld the name of our college in fine fashion because of their great sportsmanlike playing. Standouts on this year's team were Seniors—Captain Don Mayer and Bob Cramer; Sophomore, Wally Poulton, Chet Figiel and Captain-elect Eddie Abrams, who are two of the best soccer players in the state; and Freshman, Ed Hunt. However, without the fine playing of the entire squad, these men would probably have not gained such honors.

State 0 — 1 Ontario Aggies
 State 0 — 4 Brockport State
 State 1 — 4 Rochester
 State 3 — 2 Alleghany
 State 2 — 3 Toronto
 State 4 — 2 Geneseo
 State 2 — 3 Hamilton

State has finally adopted Track as part of its ever-expanding athletic program. Competing inter-collegiately for the past two years, the track team has put away three victories while dropping one.

With Coach Don Munson, former State track man, directing the team, the runners can always be relied upon to give a good account of themselves and with the team returning this year almost intact, the Orange will be hard to beat. The freshman track stars should swell the ranks of an all ready fine aggregation so that their position in this area will demand envy.

Returnees from the squad of last year include: Len Zwick, quarter-miler; Walt Roeder and Frank Manhardt, half mile specialists; milers John Hill and Dick Reimers; George Doyle, shot-putter and discus man; and Art Gill, high jumper.

TRACK

First Row—Jack Hesslink, Captain Robert L'Italien, Clayton Illander; *Second Row*—William Weber, Allan Reid, Joseph McMahon, Rodney Jarrett, Leonard Zwick, John Hill, Richard Reimer, John Foster, Lester Zerlinski; *Third Row*—Assistant Manager Virgil Macro, George Stiegler, Richard Mannhardt, Richard Roeder, George Doyle, Coach Donald Munson, Russell Houseman, Paul Ryan, Willard Nichols, Manager Donald Murphy.



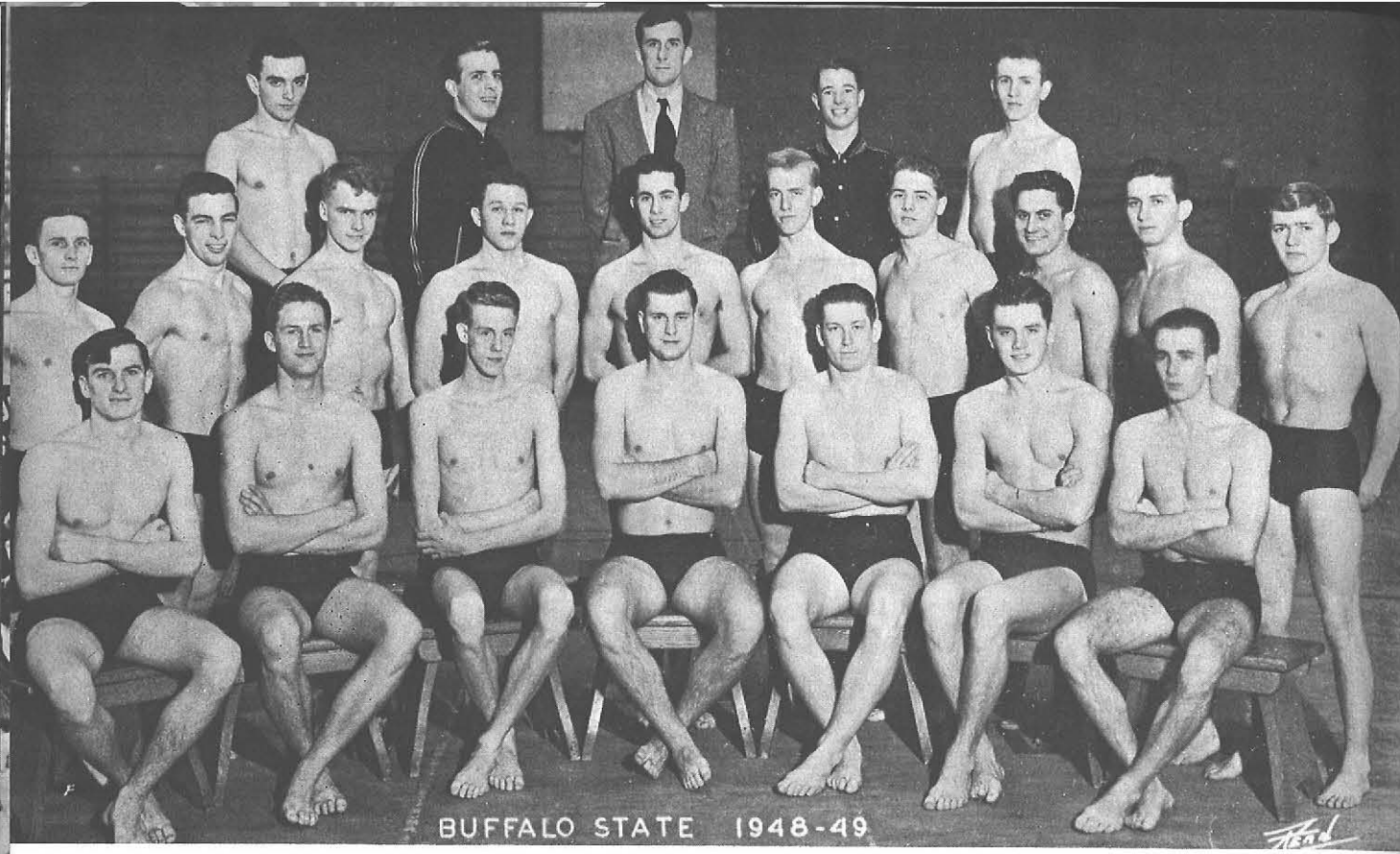

First Row—Kenneth Hoedt, Milton Patrie, Donald Brown, Edward Hochuli, Charles Brenner, Howard Schmitt, Alan McCarthy; *Second Row*—Robert Bedell, William Weber, Reginald Feltham, John Yacos, Robert Weiss, John Sciortino, Louis Lalli, George Hoffman; *Third Row*—Kurt Hammer, James Mancuso, Coach Mike Sojka, David Leake, John Solowski.

SWIMMING

The mermen, led by its medley relay team, enjoyed its best season last year when they finished with a 9-1 record. The medley team, which to this point has won 19 straight meets, is composed of Bob Weiss, New York City flash; Reggis Feltham, Long Island speedster and local boy, Howie Schmitt.

Led by Mike Sojka, former All-American inter-collegiate swimmer from Texas U, the Orange splashers have set many district records as well as various Canadian marks, and thus far boast an 8-2 record.

Outstanding performer for the swimmers is free-styler Alan McCarthy, Tonawanda junior, who churns the waters for new records with monotonous regularity. He set new records in Canada and in the State pool and holds district records for the free-style events. McCarthy is sometimes used as anchor man on the relay.

Divers Lou Lalli, George Hoffman and Bob Bedell have contributed sparkling performances at all meets as have sprinter Bill Weber, who doubles in the 400 medley backstroker, Chuck Henninger, lanky breast stroke artist, Milt Patrie and Chuck Brunner, 440 free specialists, and Captain Ed Hochuli, a breast stroke man.

With many freshmen stars added to the roster, the swimmers can look forward to many successful seasons in the future and maintain their title of being the best swimming aggregation in Western New York.

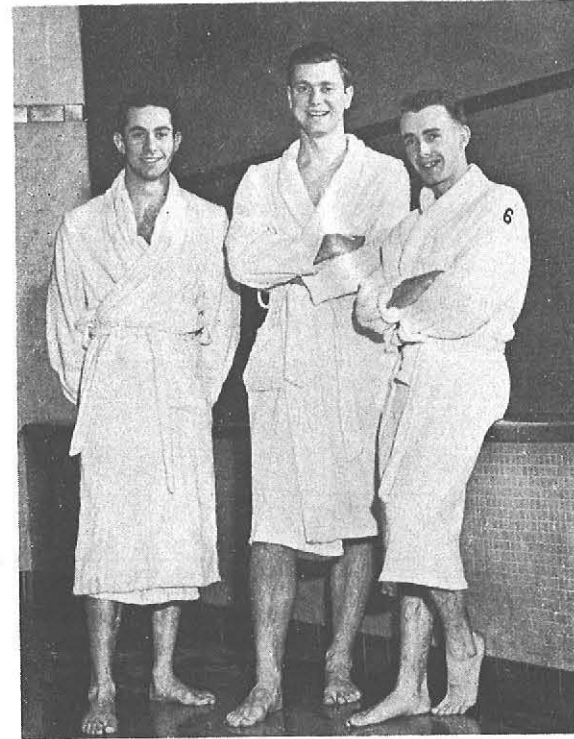

Three good reasons for a record breaking team.
Weiss, Hochuli, McCarthy.

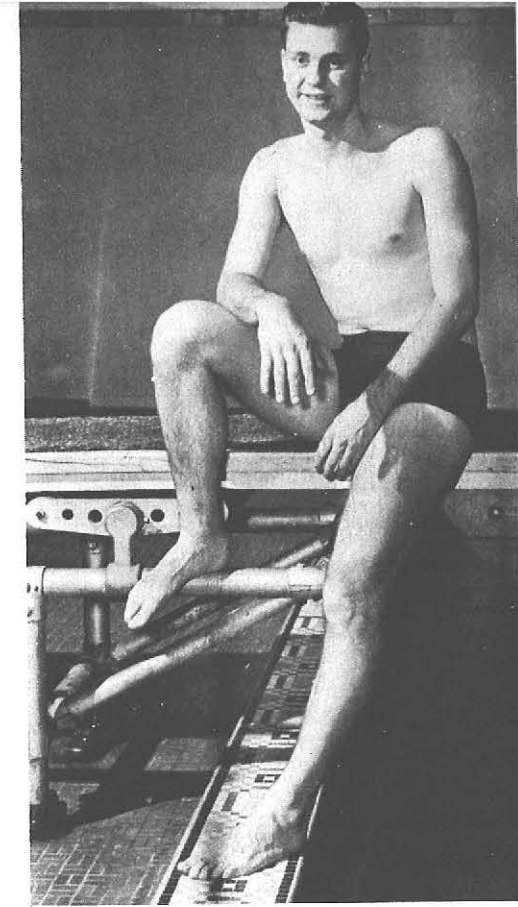

Captain Edward "Hooch" Hochuli, leader of the mermen.

Part of our swimming team in action.
Solat, Weber.



Responding to the expert coaching of Don Munson, former State star, the x-country team rolled up the most impressive record of any Buffalo State team this year. In fact, this team bettered last year's record of 6-2 and revived in success the team Coach Munson led, as captain, through a perfect season back in 1941. The one defeat administered to the harriers came at the hands of Syracuse, one of the better teams of the country. Probably what was most outstanding about this team was the manner in which it defeated its opponents. Six events were perfect-score victories, which means five State men finished before a runner from another team came in. Perfect-score defeats were administered by State to the Ontario Aggies, Brockport State, St. Bonaventure, Gannon College, Queens University, and Royal Military University. Also perfect scores were won over the University of Buffalo, Niagara and John Carroll who were defeated in a quadrangular meet. The most thrilling win of the year was the Toronto U. meet when State nipped its rivals by a 28-29, one-point victory. Besides completing a highly successful season of college meets, State entered the St. Francis 3 1/2 Mile Road Race and had five men in the first ten places and won a trophy for the team prize. The harriers then came in second to Syracuse in the Niagara District to complete a great year. Freshman, Dick Cooke, became the sensation of the year by his great work in leading the team home in five meets. The "Frosh" Flash ran consistently all year to earn the laurels of top man on the team. Following close behind were six holdovers from last year's great team. They are Rodney Jarrett and Jack Foster, the two most improved men on the squad, Frank Manhardt, last year's individual star, John Hill, a consistent low-point scorer, "Rich" Reimers, who came through when needed and Captain "Wally" Roeder, a great team man. However, without the help of such promising men as Freshmen John Mary, Paul Parrinello, Art Mamott, Jim Wells, Harry Hassey, Dick Clark, and Junior Eugene Schultz, the harriers could not have fared so well. With the team's return in full next year and the appearance of some fine runners in the new Freshmen class, everything points toward an undefeated season for the State Harriers next season.

- | | |
|---------------------------------|-----------------------------------|
| State 15 — 40 Ontario Aggies | State 28 — 29 Toronto U. |
| State 15 — 40 Brockport State | 93 Niagara U. |
| State 15 — 40 Gannon College | State 40 — 15 Syracuse |
| State 15 — 40 St. Bonaventure | State 15 — 40 U. B.—63 N. U. |
| State 15 — 40 Queens University | 115 John Carroll |
| 82 Royal Military College | State 37 — 18 Syracuse — 76 U. B. |
| | 96 St. F. X. — 98 N. U. |

CROSS-COUNTRY

First Row—Jack Foster, Richard Cook, Captain Walter Roeder, John Hill, Richard Mannhardt;
Second Row—Coach Donald Munson, Richard Reimers, Rodney Jarrett, John Mary, James Wells,
Arthus Mammouth, Paul Parrinello, Manager Russell Housman.

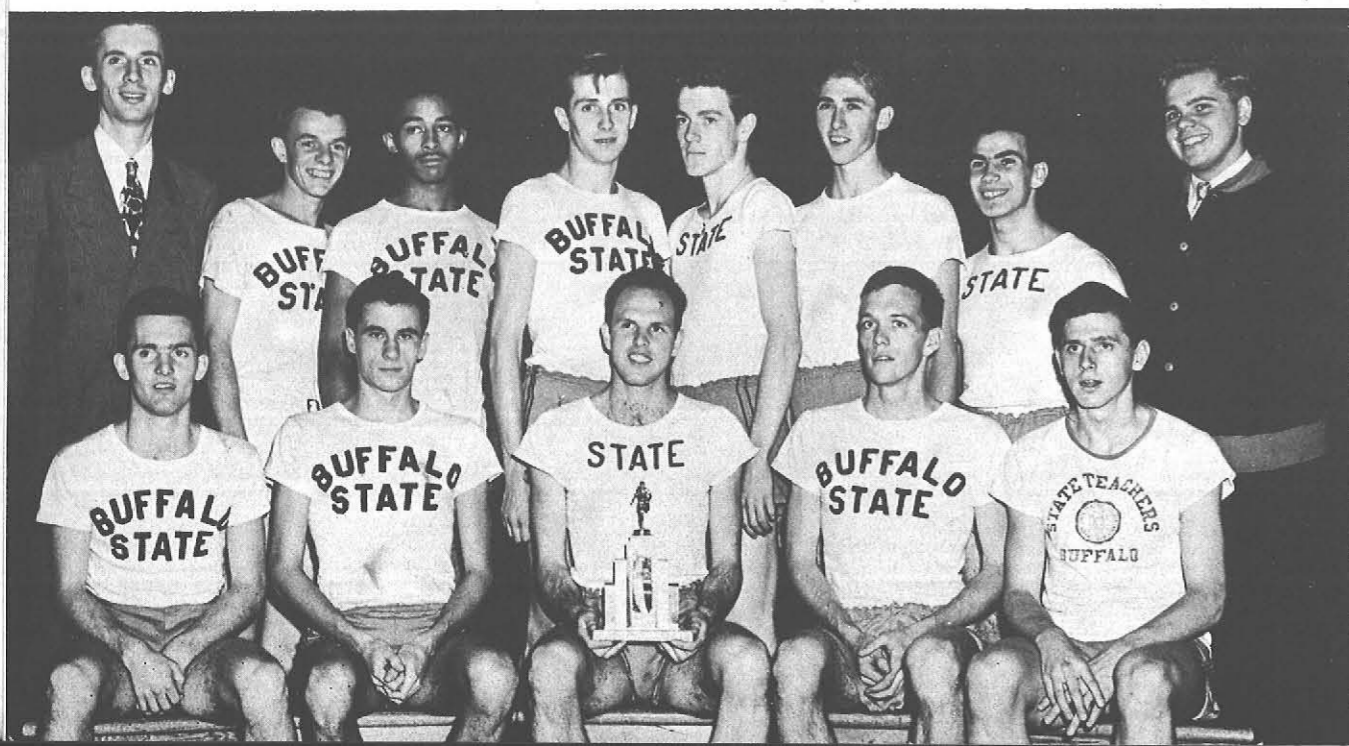

First Row—Betsy May, Frances Starkey, Nola Stortz, Edith Wohl, Patricia Trainor, Irma Klopt;
Second Row—Ellen Weinheimer, Shirley Booker, Jo'Ann Carpenter, Betty Prawl, Norma Jean Peckham, Marion Owen, Silvia Graziadei, Marvin Metersky, William Weber, Mary Chase, Mary Ellen Duquette, Mary Reid, Ann Fay Loftus, Pat Carr.

CHEER LEADERS

Since its beginning, three years ago, the cheer leading squad has gained much popularity. Our hard fighting teams are spurred on to victory under the capable leadership of these students who go all out in both physical and vocal tactics. Excitement at games is heightened by their hearty, encouraging cheers. Other school activities frequently find the cheer leaders giving forth with their contagious vocal exercises. "On to victory!", and greater inspiration—the aim of these enthusiastic students.



Swimming is a major activity in women's sports.

WOMEN'S SPORTS

Under the supervision of Mrs. Fogel, the program of women's sports is open to all girls on campus. Last fall the season opened with about four soccer teams and later led into twenty-two volleyball teams. The basketball season found around twenty teams in active force with a tournament series at the end to decide the winning teams. Six archery groups and about four bowling teams added to the varied and exciting sports program. Life-saving, swimming teams, badminton, and softball fill the season out with a well-rounded program for the women on campus.



Volleyball, another of the great variety of sports offered to our women on campus.

Intra-mural basketball heads the list of interest in women's sports.



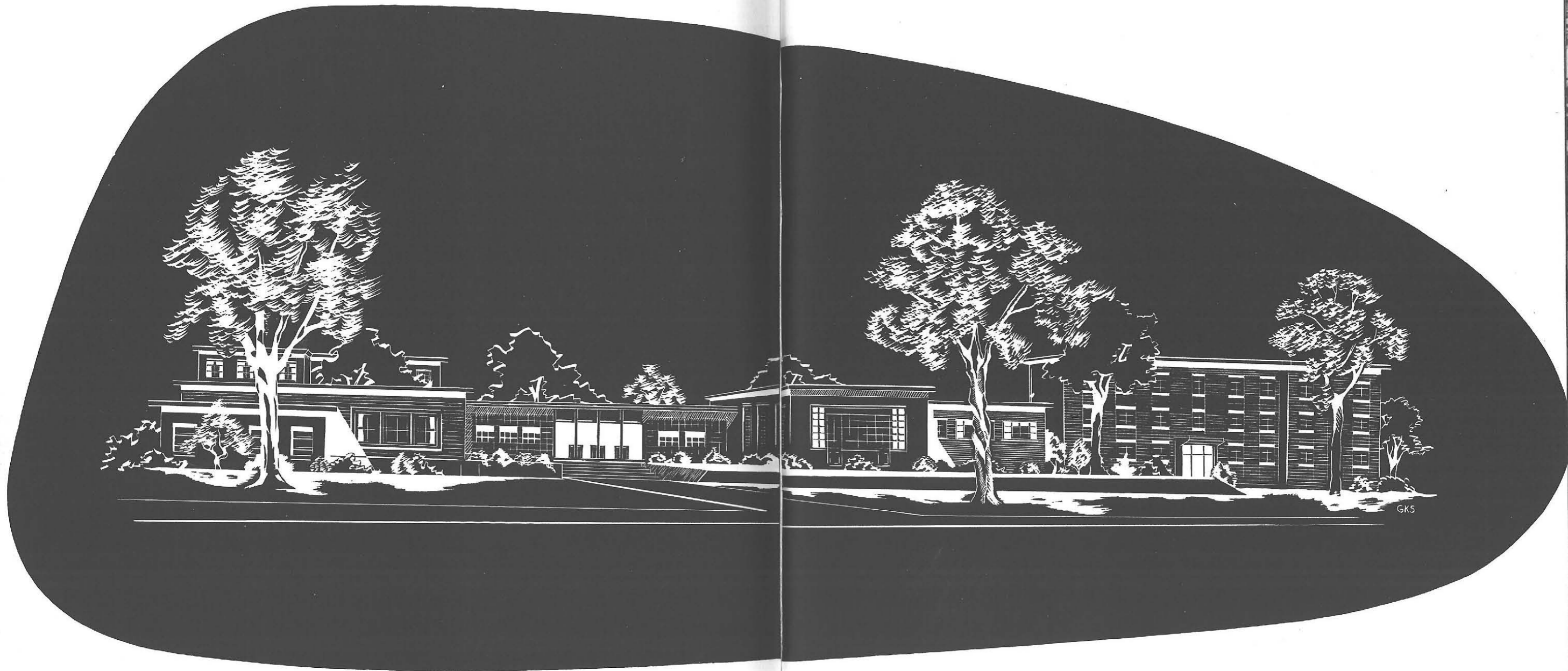

Classes



Ruth Thompson, Nelson Cameron, T. Claudia McQuaid, Cynthia Spies, Patricia Kelly.

SENIORS

As freshman, we were the first post-war class here at State. We started out with an enthusiasm that brought its just rewards: As freshmen we took first honors in Inter-Class Sing; as Sophomores we won second-place honors with our Moving-Up-Day float. As sophisticated Juniors, we studied with determination, for our goal was drawing near. We look back now with pride on three years of success and inspiration. Holly Hanging, Inter-Class Sing, Proms, and Class Parties soon will be a thing of the past. Seniors now, we face the world with courage—ready to do our best as we attempt to live up to the heritage which our college has given us.



Our thoughts shall linger here.

One of the campus views—indelibly printed on our memories.



Thoughts of the Junior Prom and "Starlight Interlude," memories of a beautiful queen, soft lights, and sweet music, have made this year's Junior Class starry eyed. We returned to State this September as upperclassmen who "knew the ropes" and so became Junior Counselors, ready to lend a helping hand to the freshmen. As we look back over two successful years, uppermost in our minds is the fact that as freshmen, we made history by holding the first Frosh Prom, and as Sophomores, we established the traditional Snow Party. Two second-place honors in Inter-Class Sing also add to our laurels. Our Starlight Interlude will soon be but a memory as Moving-Up-Day and June exams bring us closer to our final goal.

JUNIORS

First Row—Donna Kron, Queen; Betty Keeley; Second Row—Eileen Joyce, Mary Ellen Cronin, Phyllis Ann Schlehr, other candidates for the "Starlight Interlude Queen."



First Row—Mary Ellen Cronin, Joanne Steele; Second Row—Mary Manti, Floyd Swan.



Louis Spelich, Betty Bryant, William Weber, Sidney Rasche.



Push Ball Contest, another Sophomore triumph.

SOPHOMORES

Back to the campus and college life once more, happy vacation days a thing of the past, the members of the class of '51 made themselves known to the freshmen as strict jailers during Frosh Hazing. We found that our class loyalty and spirit of co-operation had not dimmed during the summer, and, as a result, we were victorious in the Inter-Class Sing. Also, our reproduction of the Nativity scene gave us a tie for first place in Holly Hanging. The weatherman came through with a helping hand and provided snow for a gala Snow Party. Then we put aside our skis and bobsleds and buckled down to studies, for the days were slipping by and exams loomed ahead. Moving-Up-Day came, and we were determined to come through with flying colors when we received our junior flowers and knew the thrill that is a part of successful achievement and progress.

FRESHMEN

September, and the largest freshman class in State's history arrived. A bit green to be sure, we were bewildered and excited, filled with anticipation, eager to enter into all phases of college life. Our "Big Sisters" and Junior Counselors through those first hectic days of registration, and the friendly faces of upper-classmen we had met at Frosh Camp made us feel as though we really belonged. Then, the Sophs took over, and we became prisoners for three rugged days. Our jailers, the Sophs, were stern taskmasters, and we breathed a sigh of relief when we were free once again. After this initial introduction to college life, the faculty. Everybody was all dressed up, saddle shoes put away for a day; and we were nervous, but we'll always remember this first social event in our college career. Under the leadership of capable officers, we made known our presence by taking second honors in Inter-class Sing and tying for first place in Holly Hanging. We are lending the same determination to our studies and looking forward to our three coming years at State.

The Freshmen "Prisoners" prove that they are good sports.



First Row—Barbara Jean Fabing, Mary Alice Stark; Second Row—Robert MacWade, George Zuydhoek.

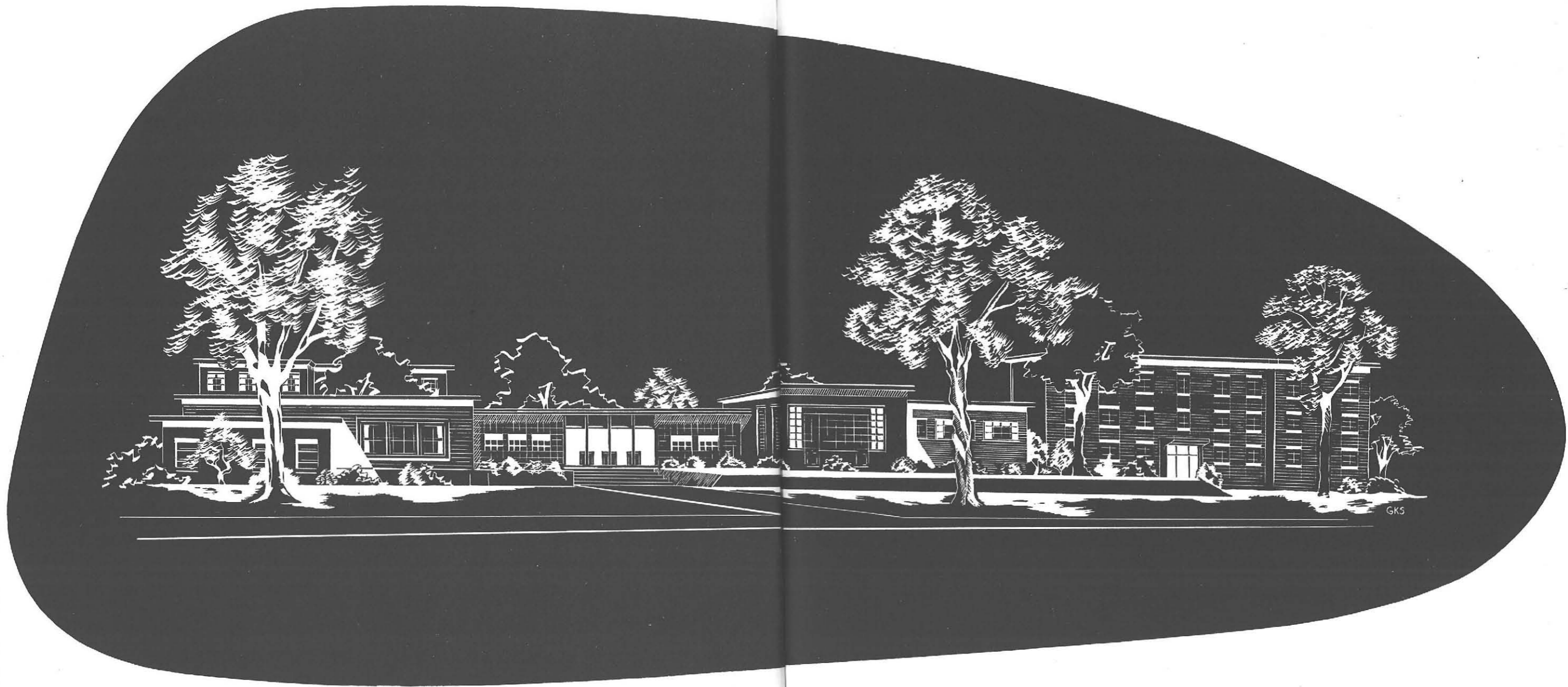

Views & Traditions



FROSH HAZING

The burning of the effigy, after the Push Ball Contest, symbolizes the defeat of one of the classes.



The Push Ball Contest was one of the highlights of the college year.

The prisoners bow to their mighty jailors.



"Wait 'Till Next Year."



A prison scene featuring keys and chains with the haughty sophs as the jailors of the frosh prisoners, was the theme of the Soph-Frosh Haze. The freshmen were given the Prisoners Dope and all those who didn't retain it knew very well the sentence that awaited them. Each year the sophomores get a chance to pass on to the freshmen what they received the year before. This doesn't include only textbooks, as the freshmen well know. But to end a week of playful joshing the sophomores always furnish the freshmen with a compensation, such as this year's Prisoner's Ball.



Music in the lighter vein.

INTERCLASS SING

Inter-Class Sing stands not only for a beloved tradition but for growth — growth in cooperation, class loyalty, and college spirit



HOLLY HANGING

Yes, we are growing, and Holly Hanging, one of State's most beloved traditions, is a yearly reminder of this fact. Holly Hanging began in 1930, the year the college moved from the old Normal School to its present location. A wreath was hung on the door of the old school, and from that, the tradition grew. The Social Centers, library, student center, and the foyer are decorated by the various classes. Following the decorating, the students assemble and sing Christmas carols. The decorations are then judged, and the winning class hangs a large wreath on the main-entrance door. In the evening, a Holly Hanging supper and a holly dance are held. State's two largest classes, the Frosh and the Sophomores, tied for first place this year in this inspiring tradition.



MOVING UP DAY

Moving-Up-Day holds a number of meanings for each individual but to all it remains a symbol of achievement. The full student body shares a single thought on this day, for it is not only a tradition, but a projection of each class into the year ahead. Each student, wearing the representative class flower, eagerly awaits the day's activities. As another advancement, we look forward to each Moving-Up-Day. The parade, the floats, the anticipation of another step forward, and the impressive ceremony of crowning the queen, culminate a beautiful tradition.



Genevieve Rooney, last year's beautiful queen of Moving-Up-Day.

VIEWS

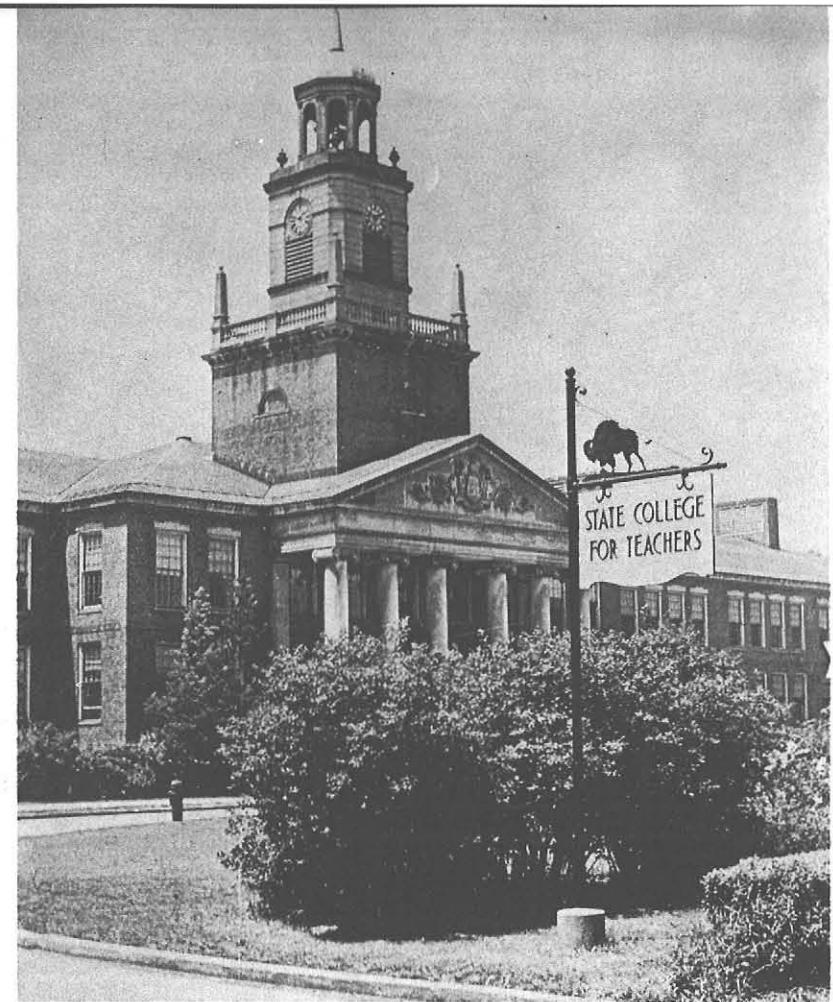

As Porterfield sees it—

Nature, our study room.





"Across the street," the Albright Art Gallery, sees many State students who have access to its valuable opportunities and exhibitions.

Home to many, Pioneer Hall, presents typical student quarters.

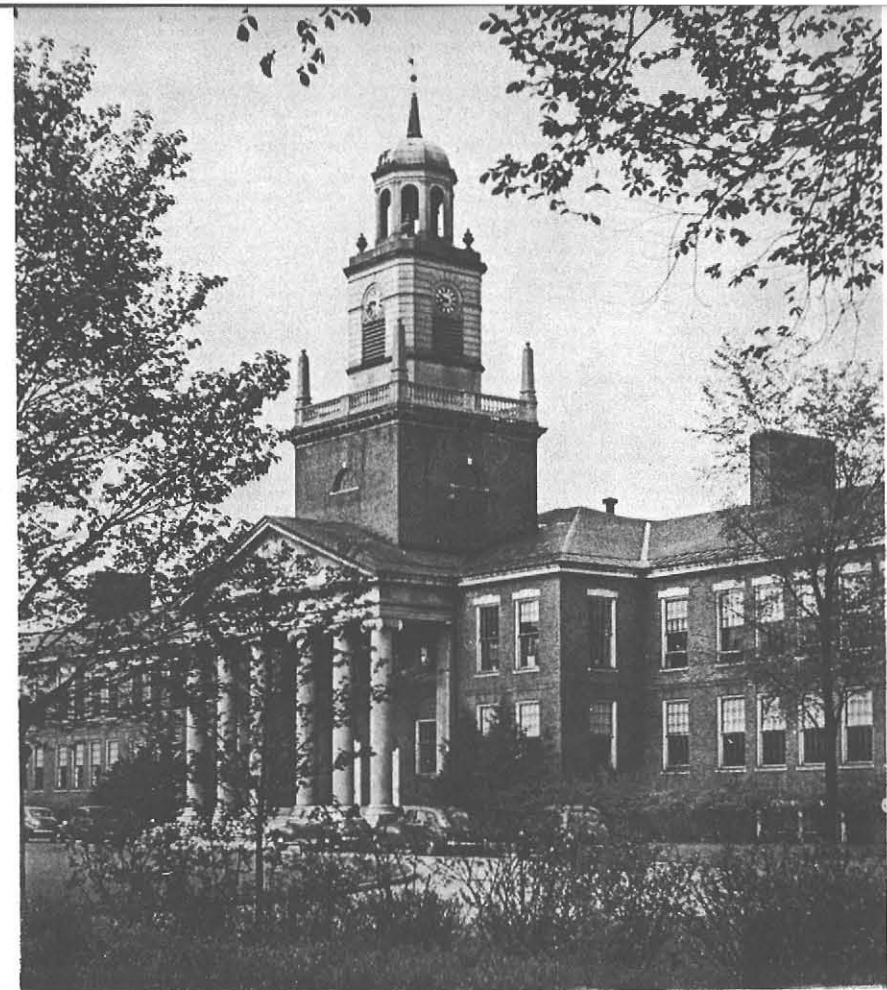
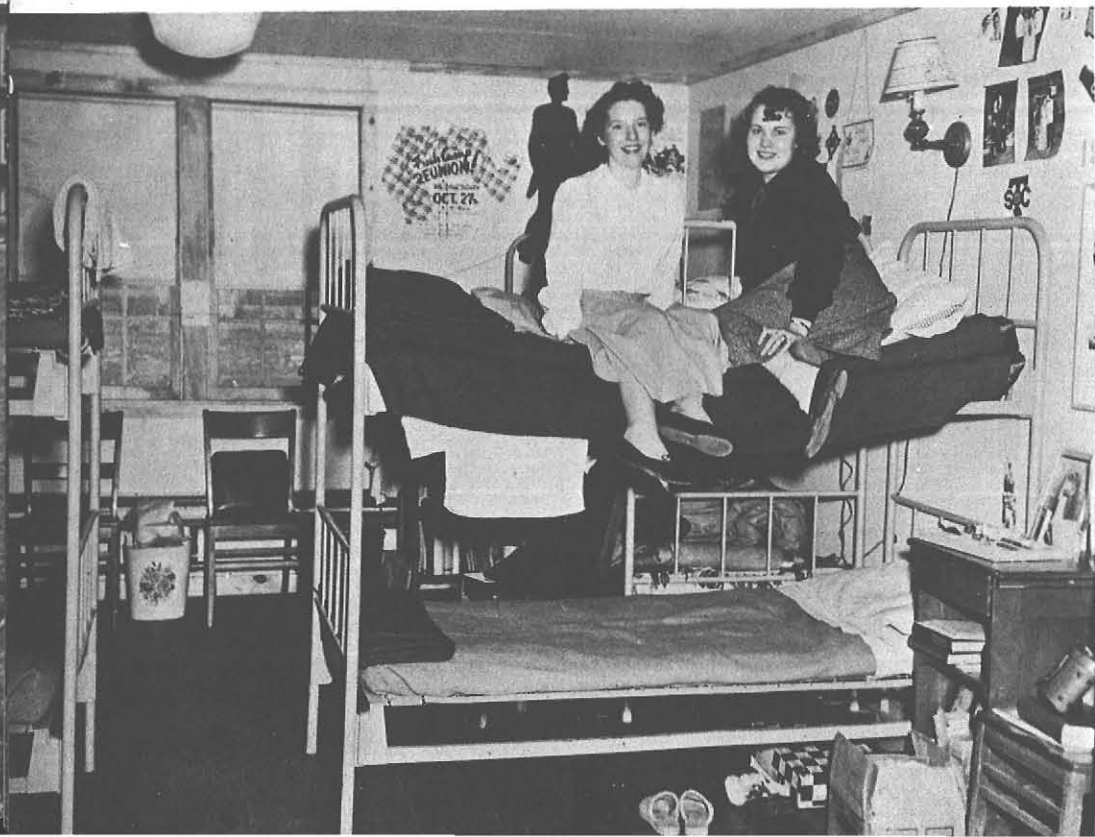

"Tower of Glory"

Every Building has a beginning. This one has long been awaited by all at State.

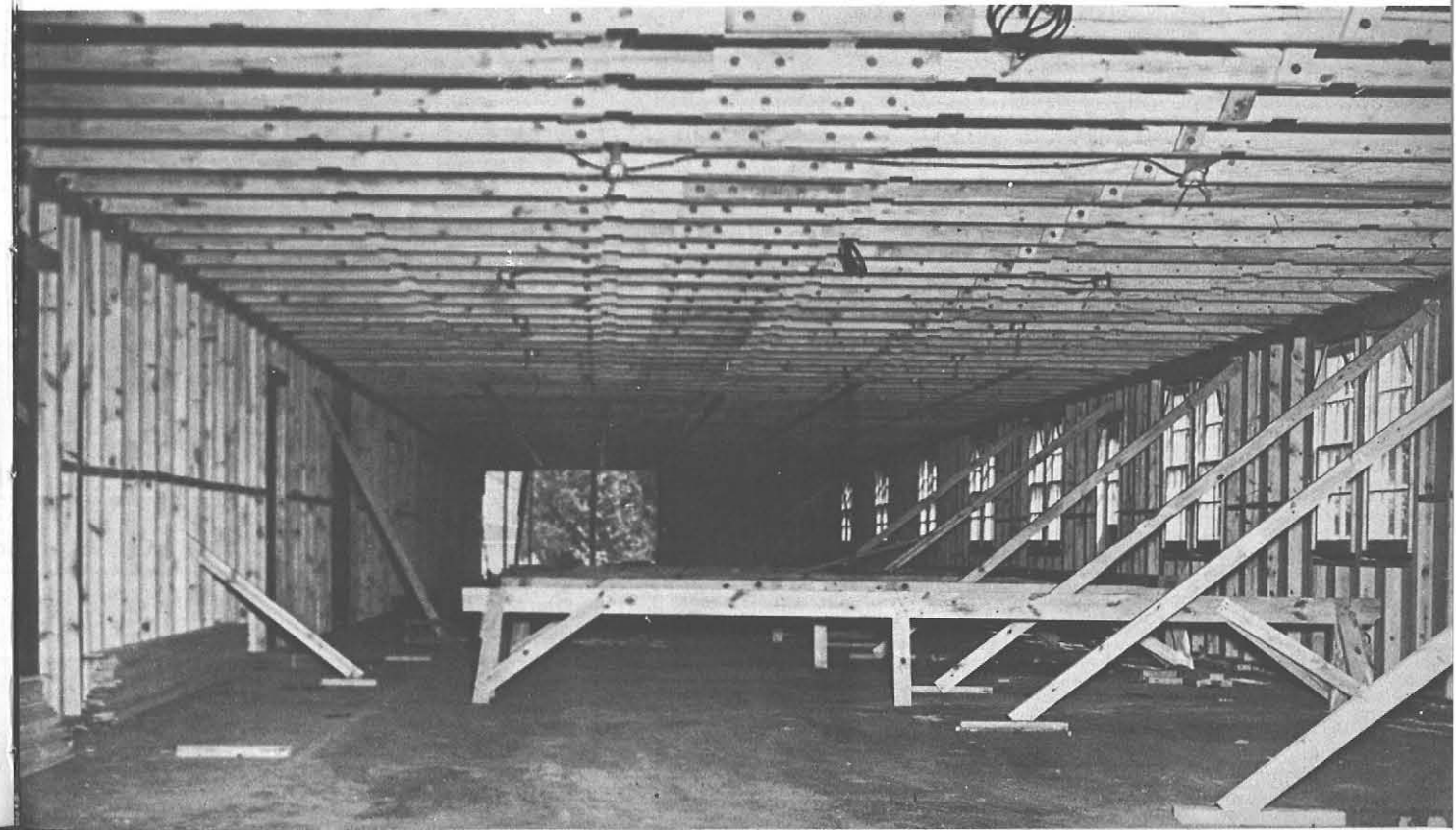

Autographs

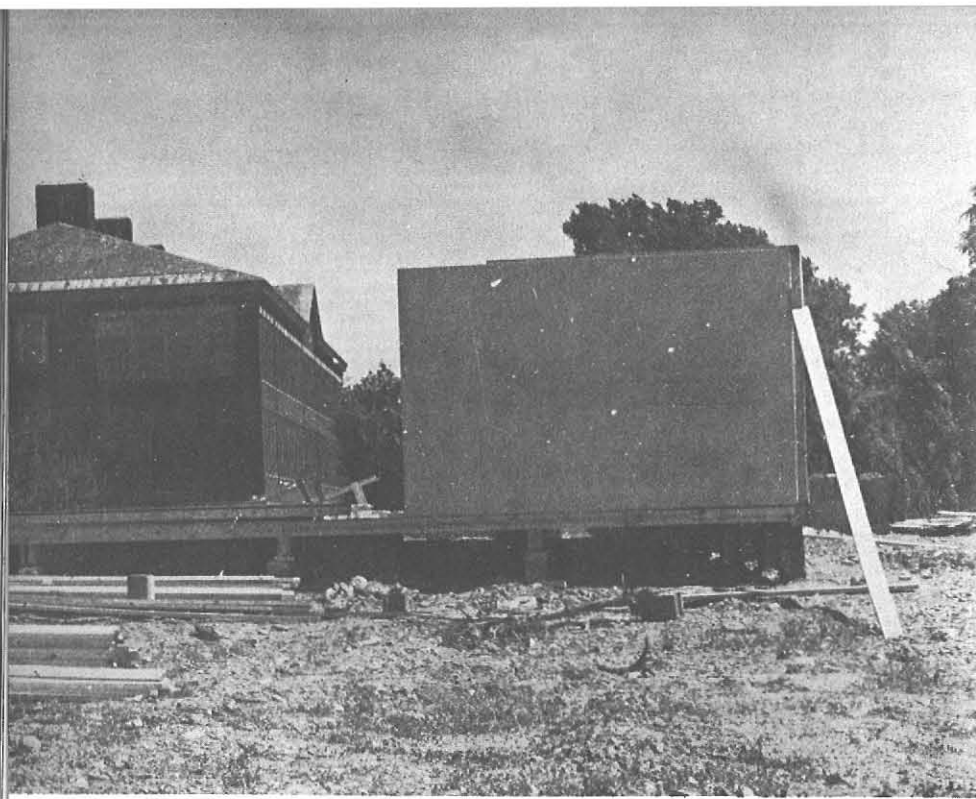

Houseraising

The well trodden path.

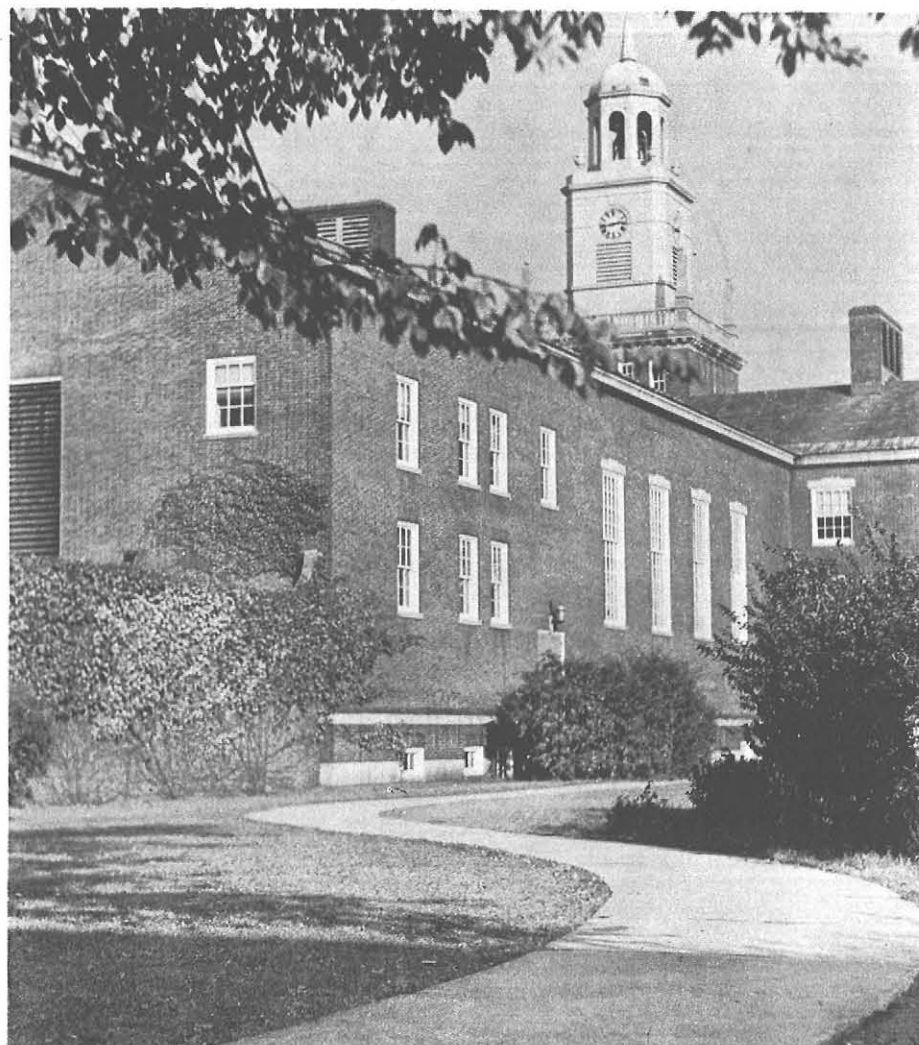



Editor-in-Chief	RUTH BAILEY
Business Manager	JAMES LEAS
Art Editor	FRANK BATTERSON
Literary Editor	JAMES TODD
Photography Editor	ALBERT RODEN
Typing Editor	JOAN KLEMANN

Art Staff—Reneta Krawczyk, George Stark; *Literary Staff*—Barbara Lockwood, Rosemary Wrenn, Judyth Stainbrook, Margaret Rizzo, Jack Foster, Doris Kindt; *Business Staff*—Irine Denis, Rosemary Schaffner, Geraldine Jackson, David Weatherell, Ann Stone, Isabella Falsone.

Photographs by Goldtone Studio