

State University of New York College at Buffalo - Buffalo State University

## Digital Commons at Buffalo State

---

Elms, Student Yearbooks

Buffalo State Archives: History of the Institution

---

1-5-1948

### The Elms 1948

Buffalo State College

Follow this and additional works at: <https://digitalcommons.buffalostate.edu/theelms>



Part of the [History Commons](#)

---

#### Recommended Citation

Buffalo State College, "The Elms 1948" (1948). *Elms, Student Yearbooks*. 37.  
<https://digitalcommons.buffalostate.edu/theelms/37>

This Book is brought to you for free and open access by the Buffalo State Archives: History of the Institution at Digital Commons at Buffalo State. It has been accepted for inclusion in Elms, Student Yearbooks by an authorized administrator of Digital Commons at Buffalo State. For more information, please contact [digitalcommons@buffalostate.edu](mailto:digitalcommons@buffalostate.edu).

Wmms

Editor - in - Chief, S. Sally Abgott + Associate Editor, Helen James + Business Manager, Corrine Griffith

Art and Layout Editors, Ruth Neaman and James Pulvino + Literary Editor, Ruth Bailey + Photography Editors, Don Henderson and Joseph Marinelli + Typing Editors, Marjorie Hutcheson and Mary Alice Ryan

Art Staff, Barbara Weyand, Virginia Pfeffer, Lois Stiles, Patricia Radke, Mary Ellen Duquette, Annette Schwartz + Literary Staff, James Todd, Deborah O'Hagen, June McGill, Patricia Kelly + Business Staff, James Leas, David Wetherall, Irene Denis, Hope Leeger + Typing Staff, Betty Hendricks, Kay Gallagher

DESIGNED AND PUBLISHED BY THE STUDENTS

NEW YORK STATE COLLEGE FOR TEACHERS AT BUFFALO

ELMS

ADMINISTRATION



DR. HARRY W. ROCKWELL, PRESIDENT



DR. RALPH E. HORN  
DEAN OF COLLEGE



CATHERINE REED  
DEAN OF WOMEN



DR. RAYMOND FRETZ  
DEAN OF MEN



Through these portals proudly we view SENIORS receiving Bachelor of Science degrees in Art Education, General Elementary, Home Economics, and Industrial Arts



## ALBRIGHT ART SCHOOL FACULTY

Standing, left to right: George Smith, Instructor in Perspective; Allen Downs, Instructor in Design; Philip Elliot, Director; John McKay, Instructor in Form; Edward Kasper, Instructor in Advertising Illustration; seated left to right: Rena Margulius, Instructor in Drawing; Irma Seitz, Instructor in Drawing

## ART EDUCATION DEPARTMENT

Left to right: Edith Wolf, Instructor in Art; Kenneth Winebrenner, Assistant Professor of Art; Carolyn Heyman, Eugene Dakin, Instructors in Art; Stanley Czurlas, Director of Art Education; Norman Truesdale, Howard Conant, Assistant Professors of Art; Ruth Karcher, Edna Meibohm, Instructors





FRANK ALTAMURA

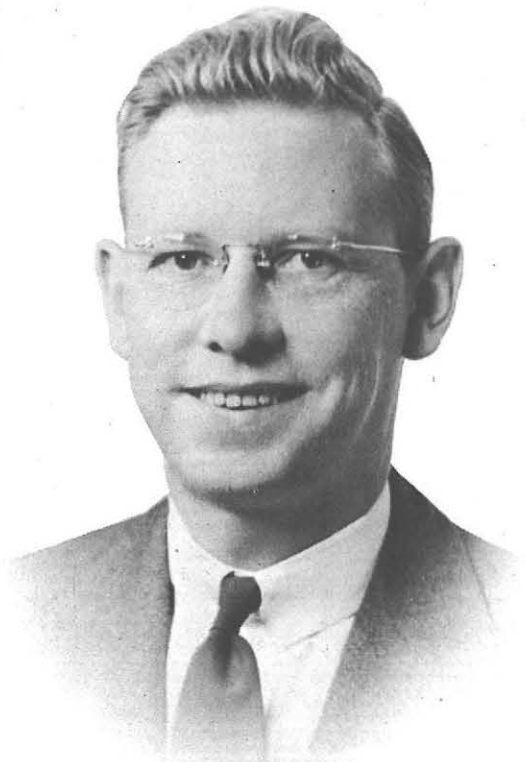

EUGENE BEDASKA

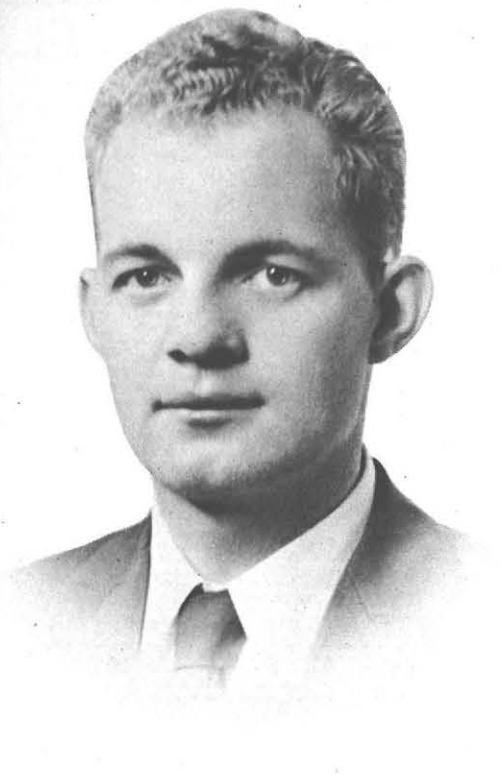

GEORGE BURY



EDWARD COWLEY



ABE BLUMBERG



MIRIAM BROOKS



DOLORES DOVE



JOAN DOWNEY



MARJORIE GANSCHOW



GLORIA GROSSMAN



ELIZABETH JORDAN



ARTHUR KRUK



ELIZABETH HANFORD



GLORIA HOWLAND



WALTER LA VOY



NANETTE MCGINN



ANGELA MENTESANO

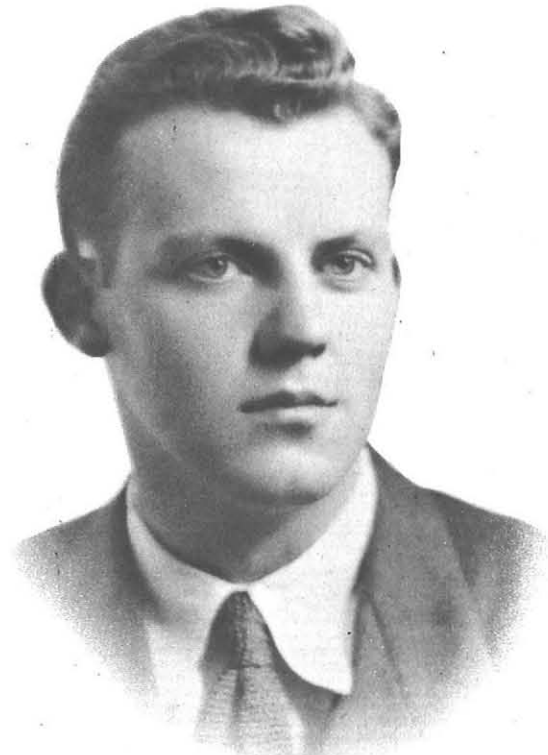

JAMES MILLER



NANCY NEILD



VIRGINIA PFEFFER



KATHLEEN MOTT



RUTH NEAMAN



JAMES PULVINO



LOIS RAY





ANN ROSE

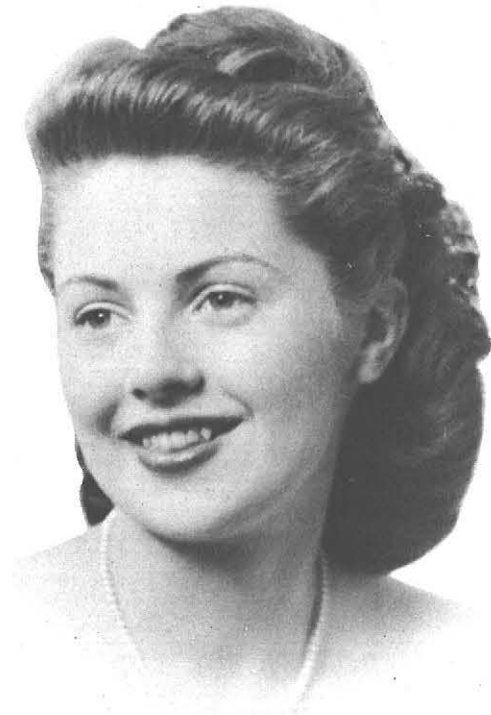

MARY ANNE ROSS



LOIS STILES

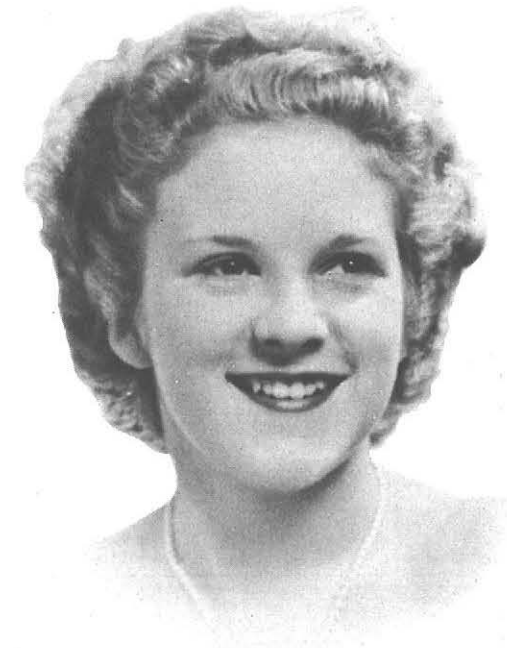

EDITH SWANSON



CAROLYN SEGA



FREDERICK SHAW



VIOLET TALLEY



VIRGINIA TEUFEL



BARBARA WEYAND

ADDITIONAL GRADUATES  
ART EDUCATION

FRANCES FORGIONE  
JACK ROMANIUK



SHIRLEY ULRICH



GEORGE WEINHEIMER

Our neighbors across the street ++



where all art students visit for three years ++



Standing, left to right: Sigurd Sheel, Instructor in Science; John Urban, Professor of Science; Valentine Nadolinski, Instructor in Science; Edwin Arthur, Instructor in Science; seated: Raymond M. Fretz, Professor of Science; Margaret Dupre, Assistant Professor of Science; H. Emmett Brown, Professor of Science; Eleanor L. Schrader, Instructor in Science; Charles Vail, Assistant Professor

## SCIENCE

## MATHEMATICS

Left to right: Reuben S. Ebert, Professor of Mathematics; Albert J. Penn, Assistant Professor of Mathematics; Paul W. Eberman, Instructor in Mathematics; Rudolph Cherkauer, Instructor



## GEOGRAPHY

Katheryne Thomas Whittemore, Professor of Geography



## EDUCATION

Standing, left to right: Martha Metz, Assistant Professor of Education; Harry Steel, Professor of Education; Sherman Crayton, Professor of Education; Elizabeth Penn, Homer Bruce, Instructors in Education; Paul Sloan, Professor of Education; seated: Allan Bradley, Professor of Rural Education; Mae O'Brien, Assistant Professor of Education; Oscar Hertzberg, Professor of Education, Head of Department; Anna A. Martorana, Instructor in Education

## ENGLISH

Standing, left to right: Betty Gallagher, Instructor in English; Fraser Drew, Assistant Professor of English; Mina Goossen, Assistant Professor of English and Dramatics; Conrad Schuck, Instructor in English; Mary Edith Cochnower, Assistant Professor; seated: Benjamin Gronewold, Professor; Pharris Bradford, Meta Norenberg, Instructors; Andrew Grabeau, Assistant Professor of English





**MUSIC** Left to right: Max E. Hodges, Mary Louise McMahon, Joseph F. Wincenc, Instructors in Music; Silas L. Boyd, Professor of Music, Head of Music Department

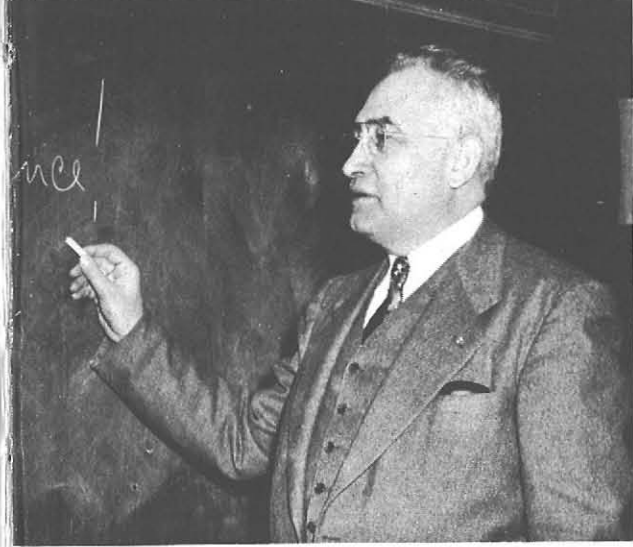

**LANGUAGE**  
Charles Messner, Professor of Languages



Kathleen L. Barber **NURSE**

**EDUCATION FOR HANDICAPPED** Left to right: Maurice H. Fouracre, Director of Department; Jane Anderson, Instructor; Gladys Reid, Assistant Professor



**SOCIAL STUDIES** Left to right: Marvin Rapp, Assistant Professor of History; Howard Vernon, Marian Dana, Mildred Roesser, Instructors; seated: Lester Mason, Assistant Professor of History; Robert Albright, Professor of Sociology; Harold Peterson, Professor of History, Head of Department





MARGARET ABBOTT



NANCY ABBOTT



RUTH ALLEN



ELSIE ARMSDEN



SALLY ABGOTT



SALLY ALESSE



BETTY AUSTIN



GERALDINE BARKLEY



DOROTHY BARRETT



BEATRICE BECKMAN



DINA BISCI



JOHN BLACK



MARILYN BERRY



JEANNE BEYER



BERNICE BLAIS



ETHELYN BLOWERS



GENEVIEVE BLOWERS

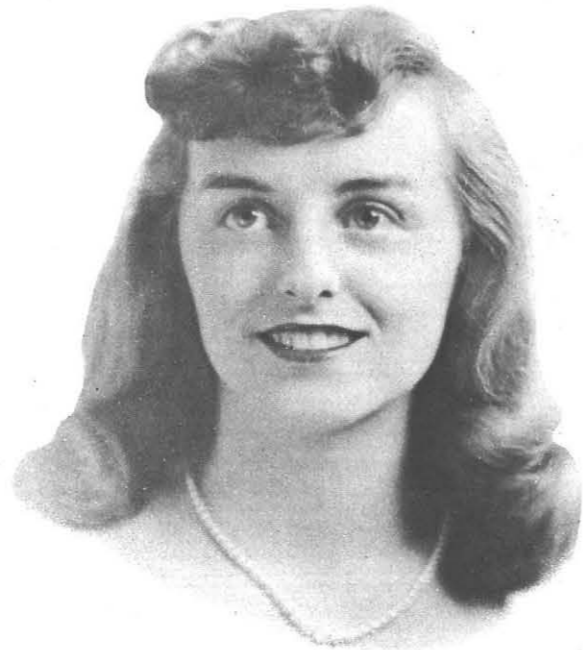

PHYLLIS BRAUN



JOYCE BUSH



MARGARET BUTLER



MARION BRUNEA

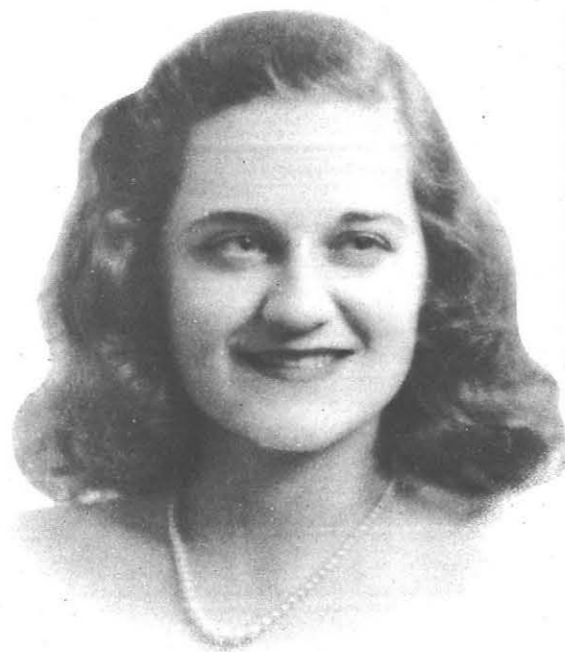

CHARLOTTE BURNS



GRACE CAHER



JOANN CARLSON



MARY JANE CARTER



JANE CAVES



JUDITH CHIRNOFF



HELEN COCKLIN



VIOLET CECHINI



GLORIA CHIESI



ELIZABETH COOK



MARGARET CORCORAN





BETTY CORKERY



ARMELINDA COSMANO



DOROTHY CUNNINGHAM



HARRIET CURTIN



ANNETTE COX



ERNEST CULLEN

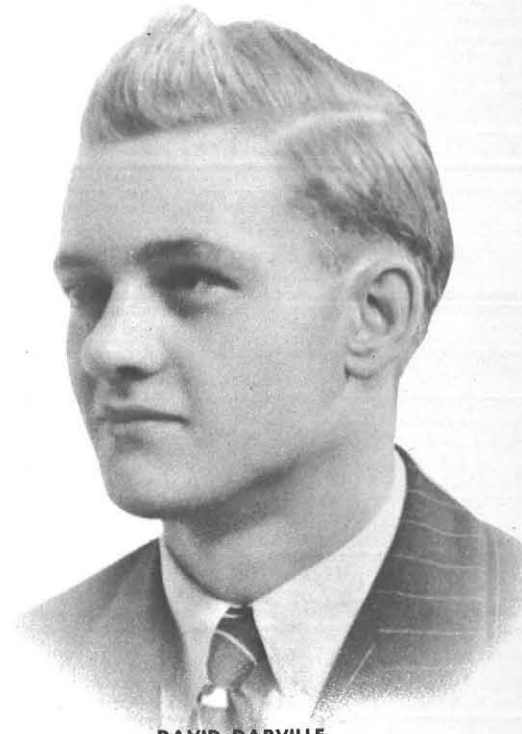

DAVID DARVILLE



ELVIRA DIAZ



DORIS DUNKLEBERGER

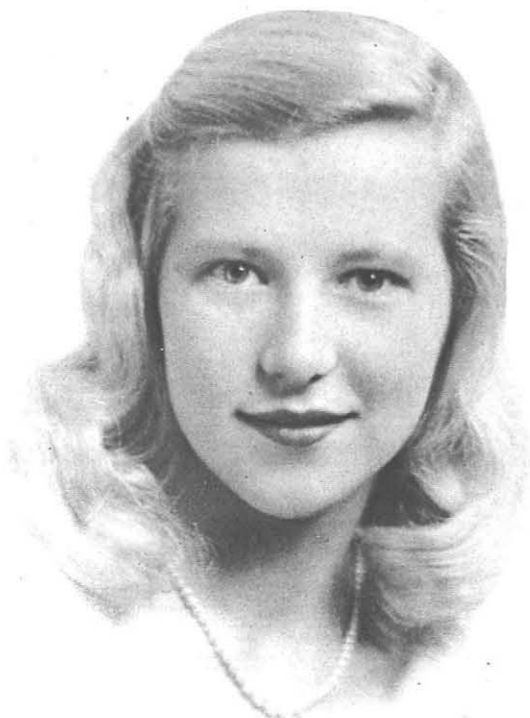

DORIS ECKERT



DOROTHY FALTISCO



DOROTHY FLECKENSTEIN



MAE ESCHNER



GENEVIEVE FABIANO



MARY GABLE



JEANETTE GEORGE



JEWEL GERSTMANN



GLORIA GIARDINO



CORRINE GRIFFITH



CELINE HABER



MARY ALICE GODFREY



JEAN GOODELL



MARION HAMM



CARMEN HARE



JEAN HARROWER



BETTYANNE HARTMAN

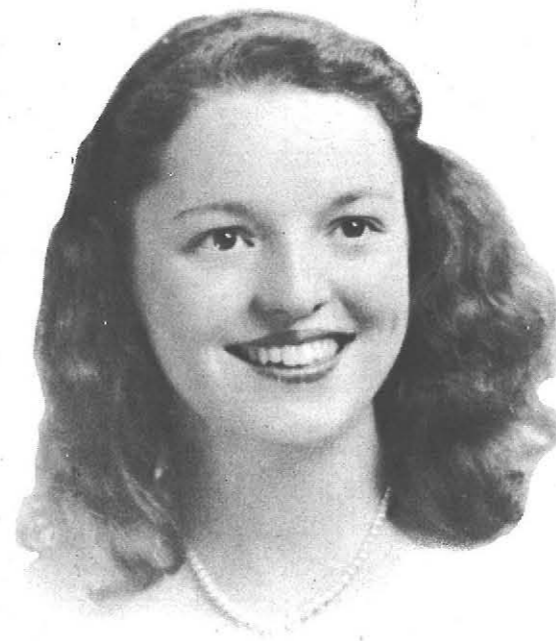

ARLENE HOERNER



ROBERTA HOWARD



ALVA HAUSER



MARY ALICE HEALY



ANGELA HURLEY



BETTY JACKSON



HELEN JAMES



MARY LOU JENNINGS



NANCY KAMPRATH



ALICE KINAL



RUTH KAEPEL



MARION KAHL



NANCY KING



MARGARET KINGSTON



RUTH KNOERL



MARY KOKOLUS



RITA LAWLER



NORALYN LEFORT



SHIRLEY KRON



ANN LA REAU



BARBARA LEONARD



MARY JANE LE VEQUE



DOLORES MACHNICA

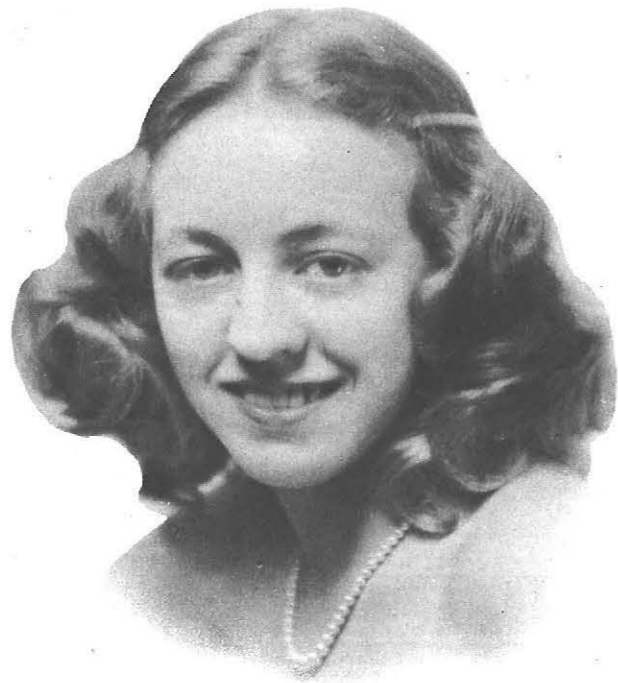

DOROTHY MANNING

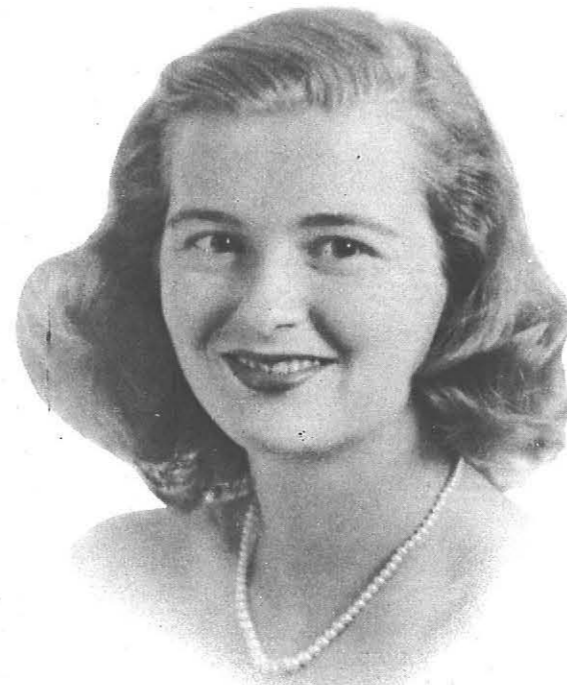

MARGARET MARTIN



SUZANNE MARVIN



MARIE MANGUSO



ROSEMARIE MARCHESE



JEANNETTE MASSARO



RUTH MC CULLOUGH



GERALDINE MC GUIRE



ALMA MCKEE



VIRGINIA MELLE



BERNADINE MEYER



KATHERINE MCKENZIE



IRENE MCPHERSON



ANNE MILLER

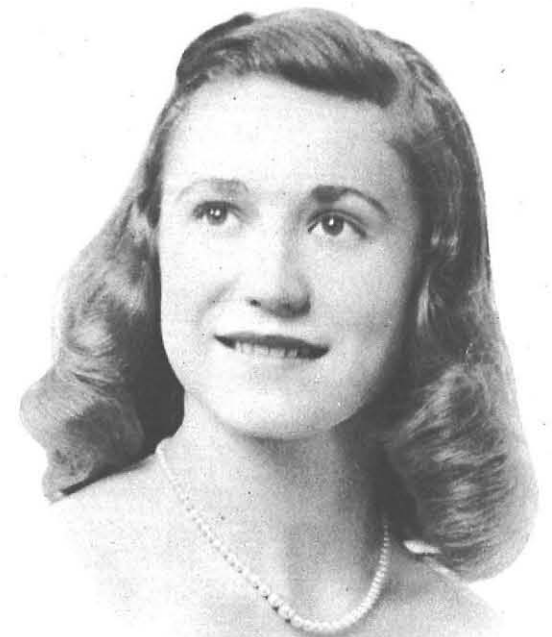

MARILYN MILLER





HERESA MILLER



RITA MOOTZ



CHRISTINE NAGEL



NADIA NEPOKROEFF

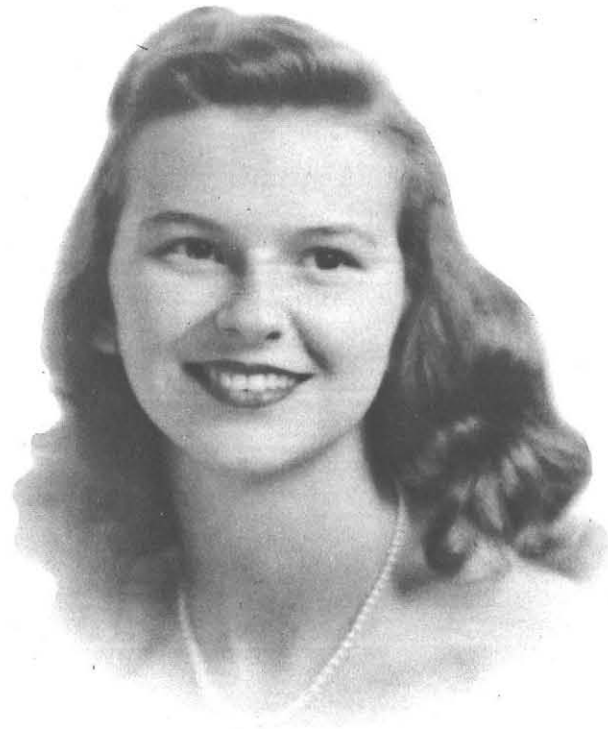

SHIRLEY MORRISON



VIRGINIA MORTELLARO



PAUL NEWELL



ANTOINETTE NEWTON



COLLEEN NORTH



DOROTHY NORTON



MARYANN OLIVER

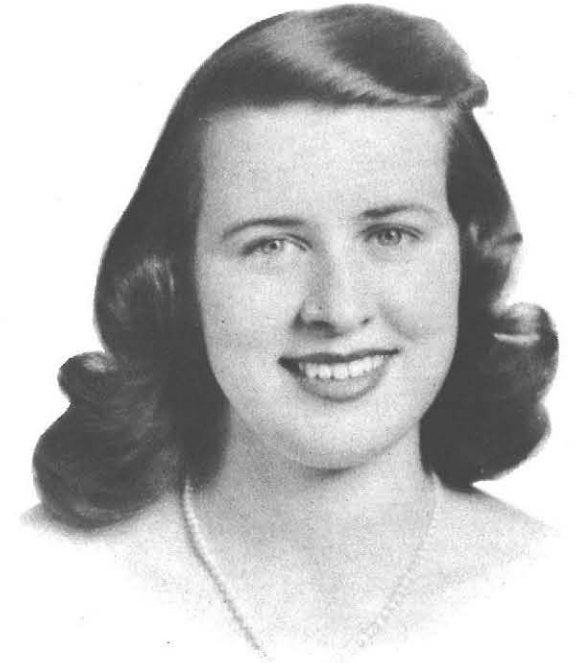

PATRICIA O'SHEA



KATHLEEN O'HAGAN



MARY O'HARA



JEANNE OTTNEY



RUTH PARKER



JENNIE PROVENZANO



HELEN PRZYWARA



RUTH RAUCH



ANNE REMIS



HELEN RADOS



MARY RAMUNNO



ELIZABETH RICE



RAE ROSEN



BETTY ROTH



ELEANOR SCHOENCHEN



PATRICIA SHARP



ANNE SLADICH

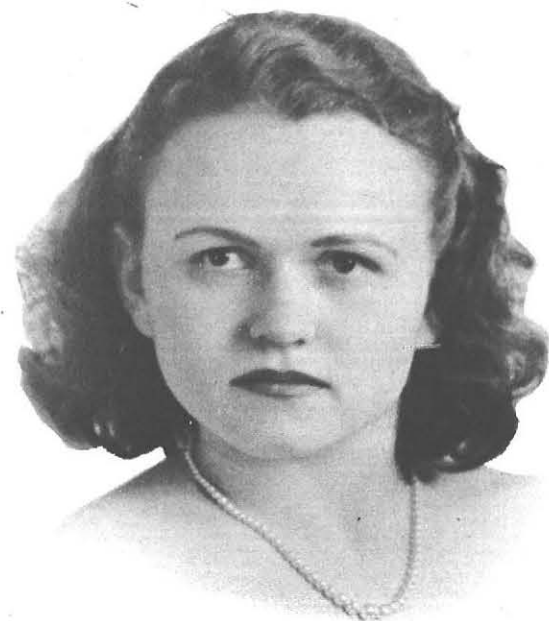

CADENCE SCHURR



IDA SCIOLINO



JEAN SOPER



MARILYN STAHLKA



MARY STANLEY

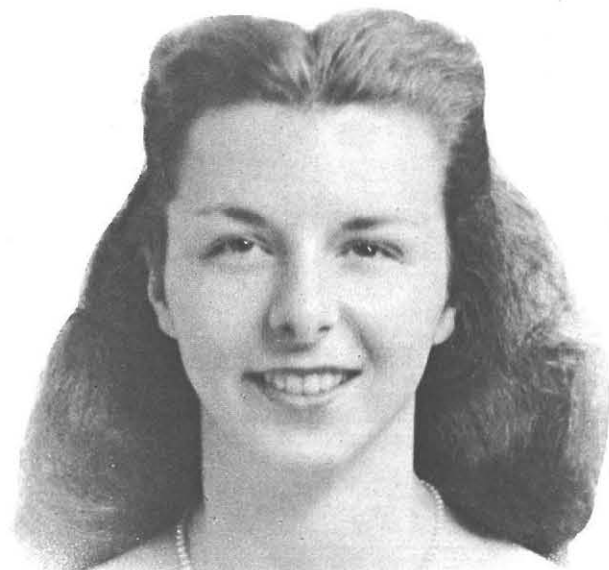

MARION STENGER



VIRGINIA STROUD

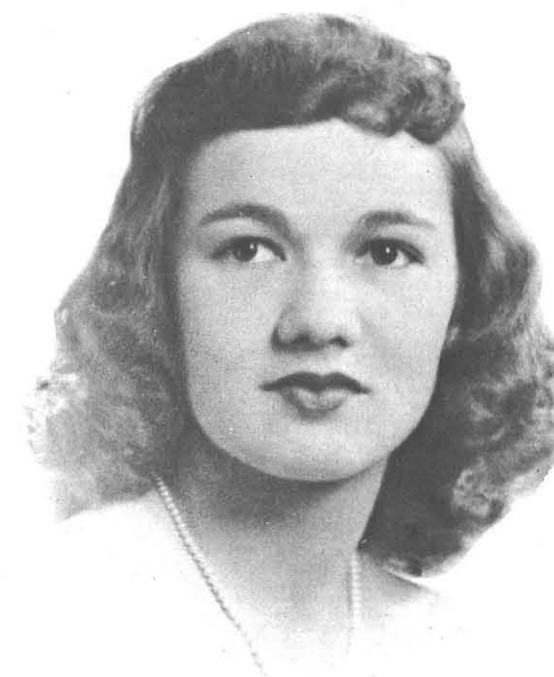

BARBARA TABER

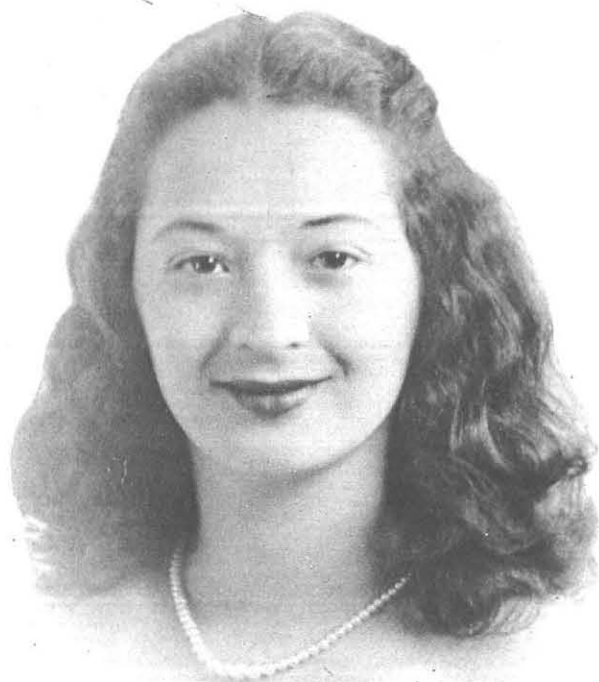

FLORENCE SERMAN



DORIS STICKNEY



ELIZABETH TOEPFER



DORIS TUTTLE

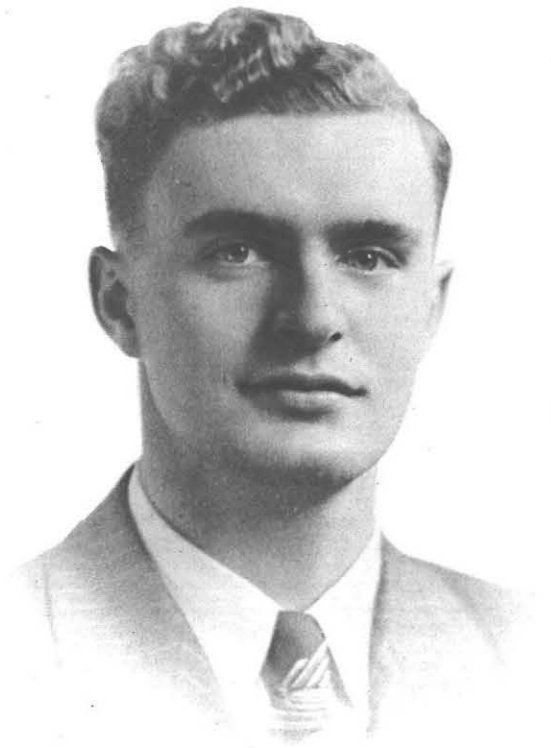

PHILLIP TWERSKY



GERALDINE VELLA



HELEN WALSH



HELEN WARNER



AGNES WALKER



MARGARET WALLIN



MARY WAWRZYCKI



LOTTIE WCISLO



FRANCES WEINHEIMER



MARION WHEELER

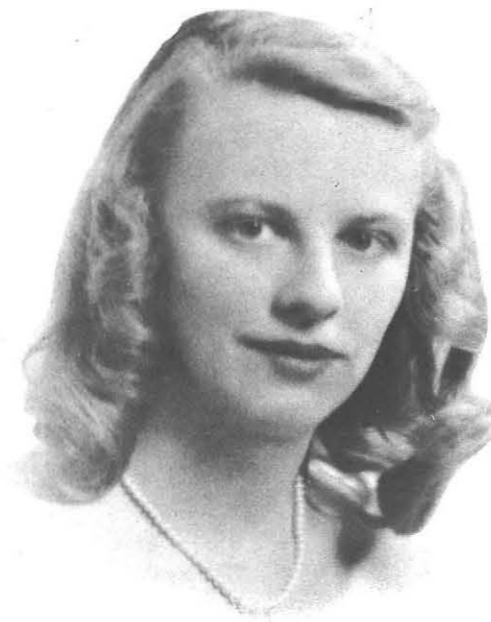

ALICE WOLYNSKA



MARCELLA WOZNAK



BETH WILLIAMS



ALICE WINFIELD



ROSE YANDIAN



NATHALIE FULLER

ADDITIONAL GRADUATES  
ELEMENTARY EDUCATION

PATRICIA BERG  
MARION CHALMERS  
ELIZABETH CHAPIN  
MARTHA DUDLEY  
WILMINE MAZENAUER

Looking down on faces looking up  
++ toward college ++ success ++



Vocational Building ++ specialists in home economics ++ industrial arts ++

A cool shade ++ an open door ++ a wall in which there's learning ++

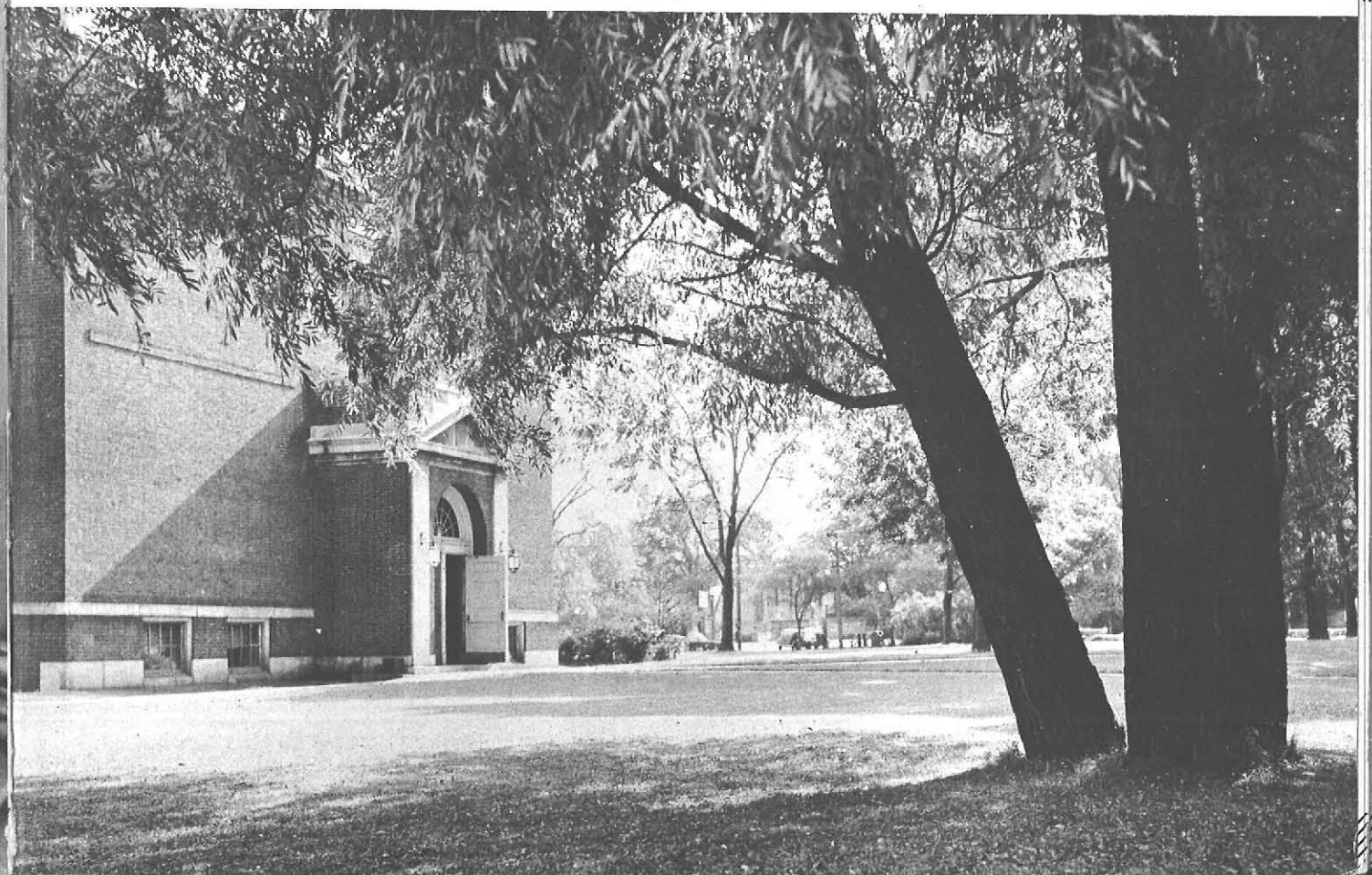



A Winding path toward a rising spire ++ reaching to the sky ++



## HOME ECONOMICS DEPARTMENT

Standing, left to right: Grace E. Wittig, Assistant Professor of Home Economics; Sara C. Piatt, Assistant Professor of Home Economics Education; Faye Kever, Instructor in Home Economics; Lois Adams, Instructor in Home Economics; Mildred L. Sipp, Director of Home Economics Department; Margaret A. Grant, Instructor in Home Economics Education; Ruth M. Buddenhagen, Instructor in Home Economics; Martha S. Pratt, Assistant Professor of Home Economics Education; seated, left to right: Ruth Palmer, Instructor in Home Economics; Margaret Ulrich Braun, Assistant Professor of Home Economics Education; Hazel L. Ingersoll, Professor of Home Economics; Arlene Johnson, Instructor in Home Economics Education



GRACE ABEL



MADLINE ABELLI



ELSIE BELLINGER

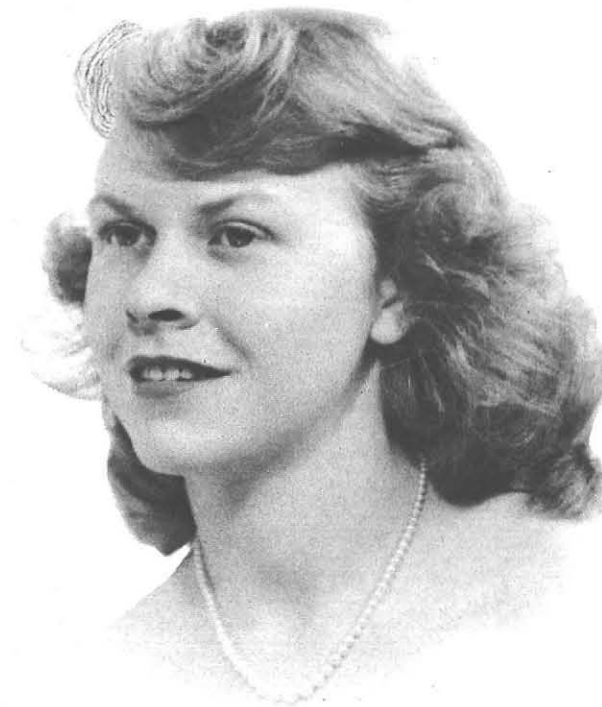

DELLA BLAIR



GLORIA ABRAHAM



MILDRED BAKER



ELAINE BRADY



KATHERINE CARROLL



IDA DIMAGGIO



SHIRLEY DIXON



JEANETTE ERWIN



BARBARA ESTONY

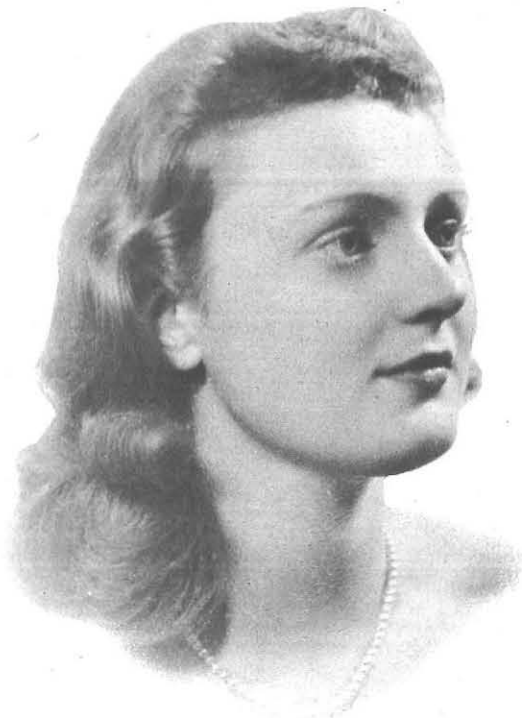

MARITA DONOVAN



PHYLLIS EAST



NORMA FARRELL



GLADYS FRIEDMAN



FREDA FROST



HELEN YIANOLIS



SOPHIA GZOWSKI



CAROL HARDY

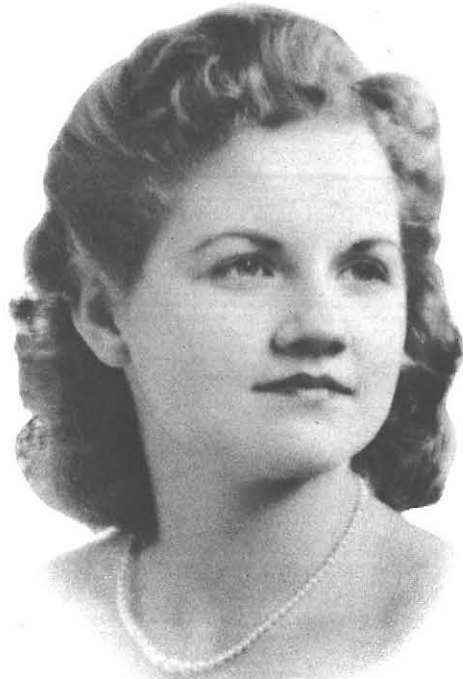

LEONA GAUS



PATRICIA GRUGEL



MARCELLA HICK



ARDYTH HULTMAN



SELMA KASSENOFF

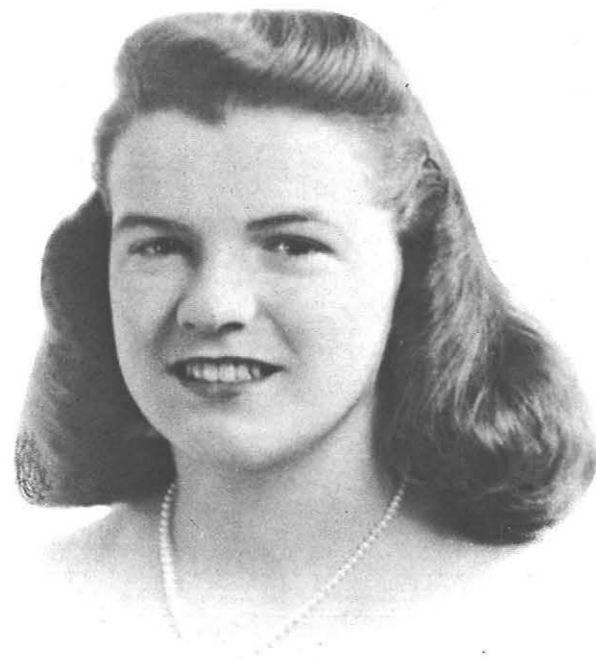

JEAN KICK



JEANETTE MATTIE



DOROTHY MAYBACK



ESTHER KRANTZ



SHIRLEY MATTHEWS



ANN McARTHUR



LOUISE MIGLIORE



PHYLLIS MOORE



EMILY MUEGEL



GENEVIEVE ROONEY



MARY ALICE RYAN



EDNA O'BRIEN



RITA RICKERT



OLIVE SCHEIBER



JEAN SEEFRIED



HELEN SMITH



VIRGINIA SMITH



JEANNE TICK



MARJORIE VAN VOORST



MARY ALICE STRAUB



RUTH STRODEL



GLORIA WAGNER



MARGARET WINDLE



HAZEL NAAS

Winter white ++ worn at its best by our campus ++ friendly warmth inside brings welcome relief to cold ++



BARBARA PIERCE



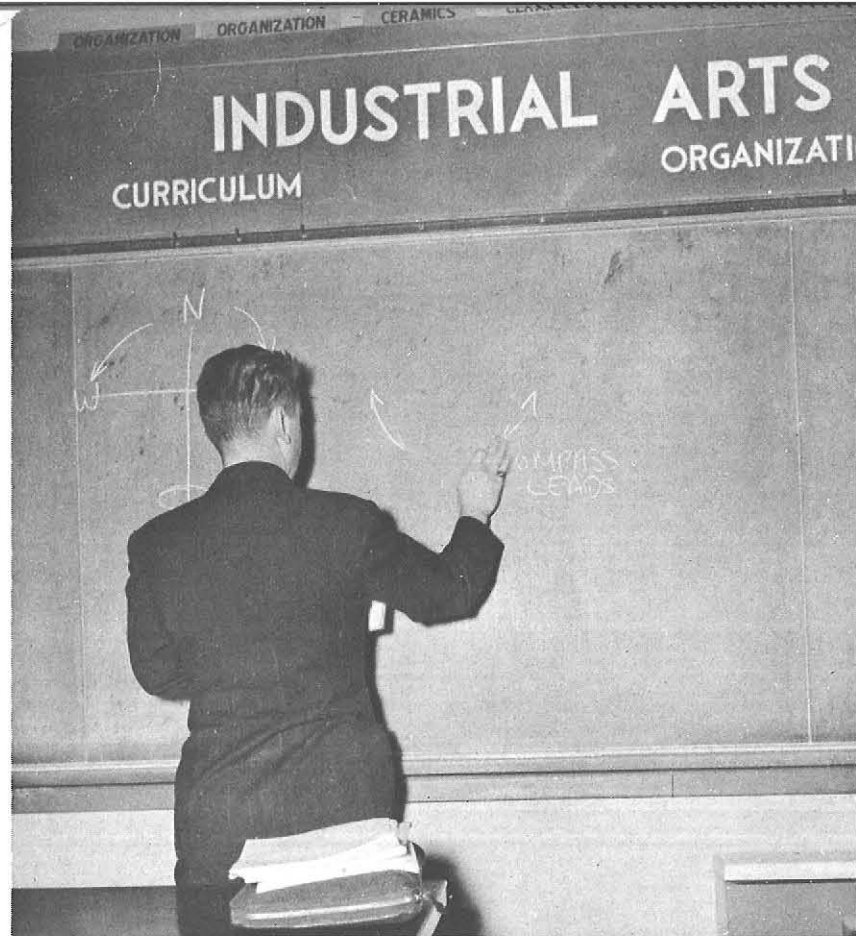

Northeast by west ++

transportation by Stephen ++

Activity ceases ++ well-organized shop remains ++ ready for work ++

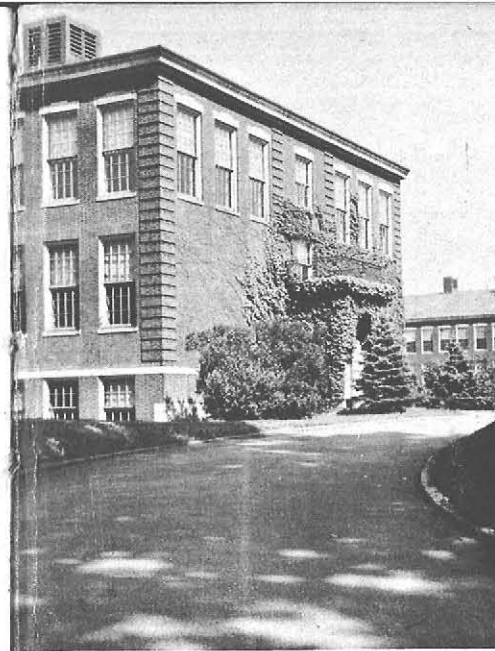

## INDUSTRIAL ARTS DEPARTMENT

Standing, left to right: Walter Weber, Assistant Professor of Electricity; Andrew Grabau, Assistant Professor of English; Donald Brossman, Instructor in Printing; John Fontana, Instructor in Mechanics; Louis Callan, Instructor in Woodworking; Edward Morrice, Assistant Professor of Methods; Owen Harlan, Instructor in Wood and Metal Work; Henry Mandel, Instructor of Transportation; Emerson Neuthardt, Assistant Professor of Industrial Arts; seated: Edgar Strong, Instructor in Ceramics; Harold Steffen, Instructor in Transportation; Burton Waagen, Instructor in Elementary Industrial Arts; Irving Perkins, Director of Industrial Arts Department; Isabel Haggerty, Instructor in Textiles; Frederic Finsterbach, Instructor in General Shop; George M. Quackenbush, Assistant Professor

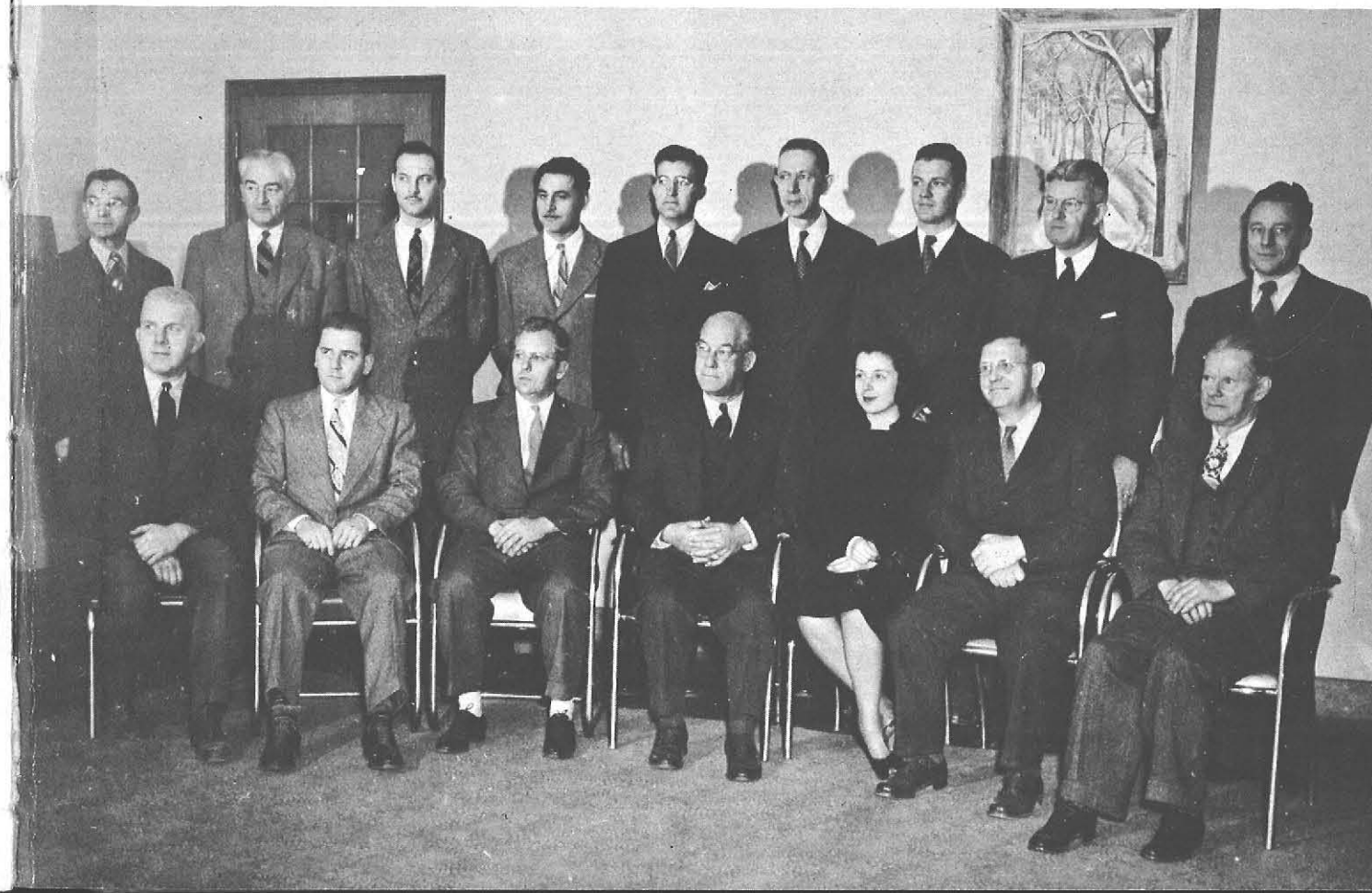
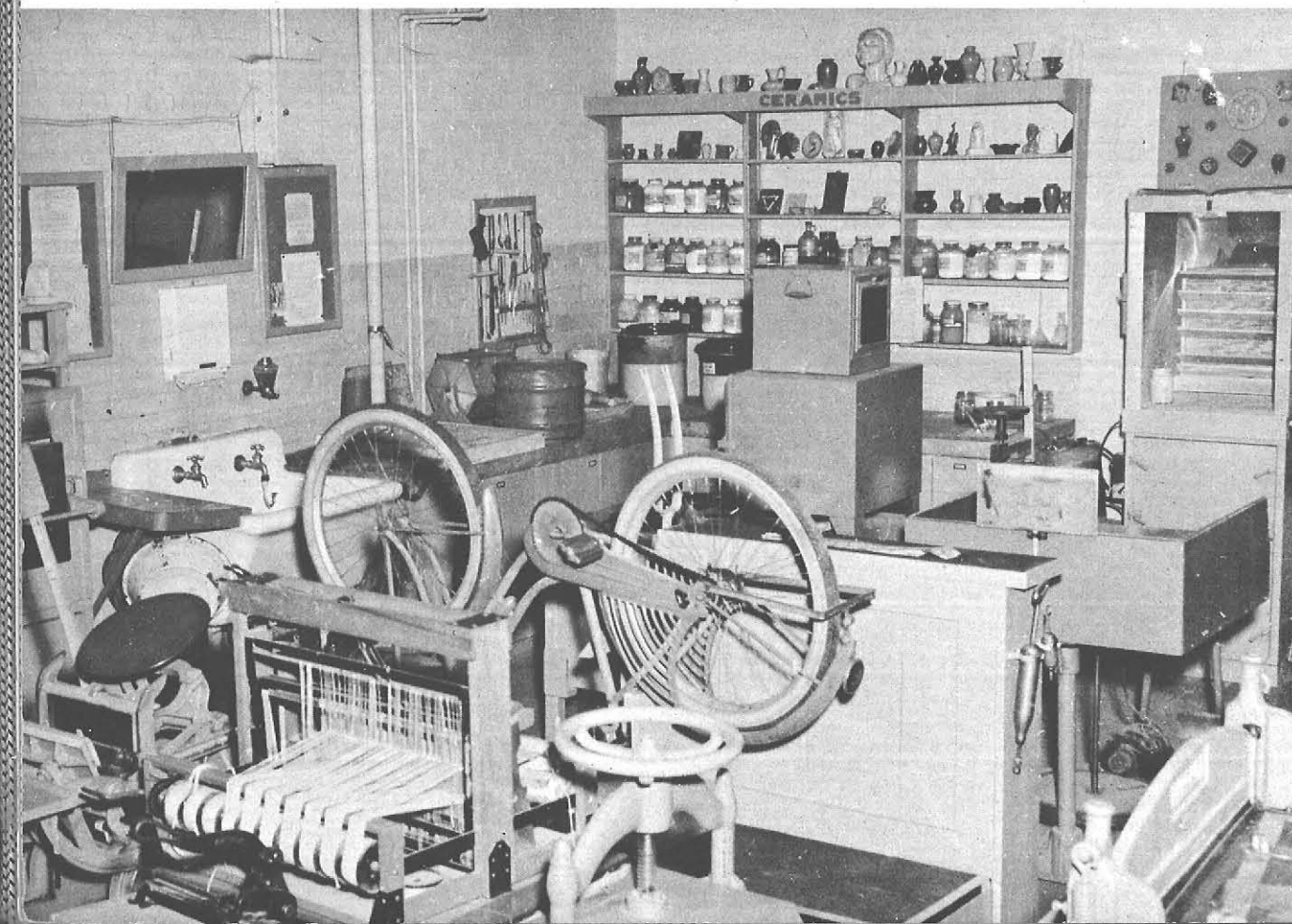

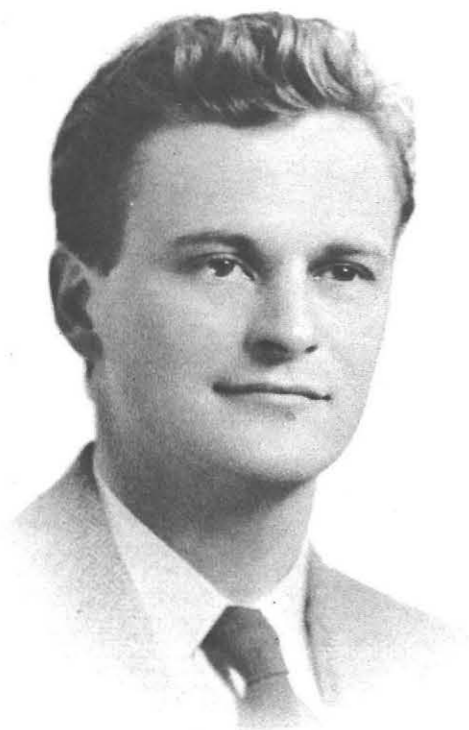

JOHN ALLAN

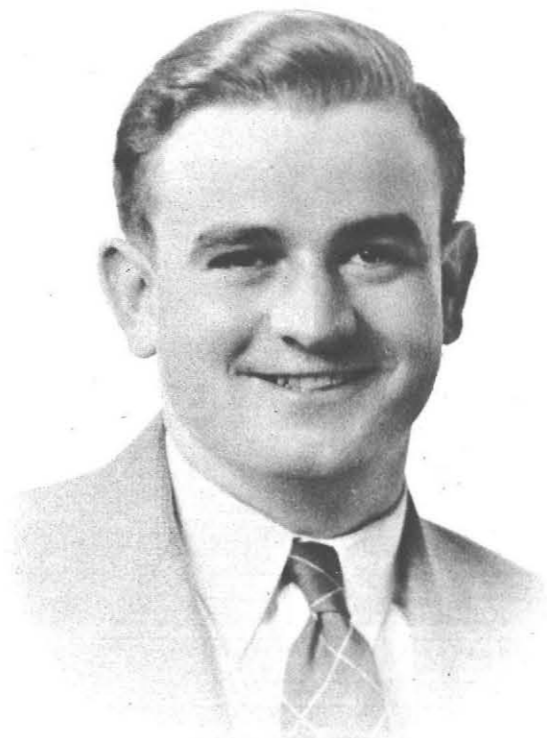

ROBERT COHO



WALTER ERB

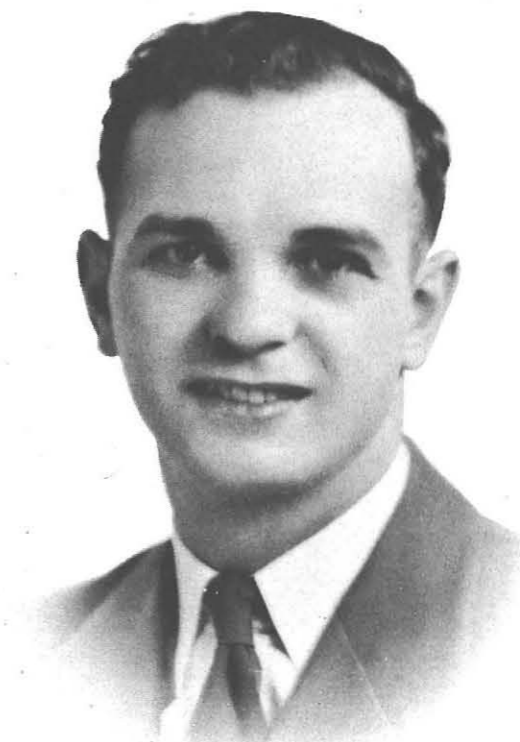

JOSEPH FERRAR



ARTHUR DEMBOWSKI



ROBERT DIETTER



HENRY FESSARD



HARRY FEUCHT



VINCENT GALBO



HENRY HEMPSTEAD

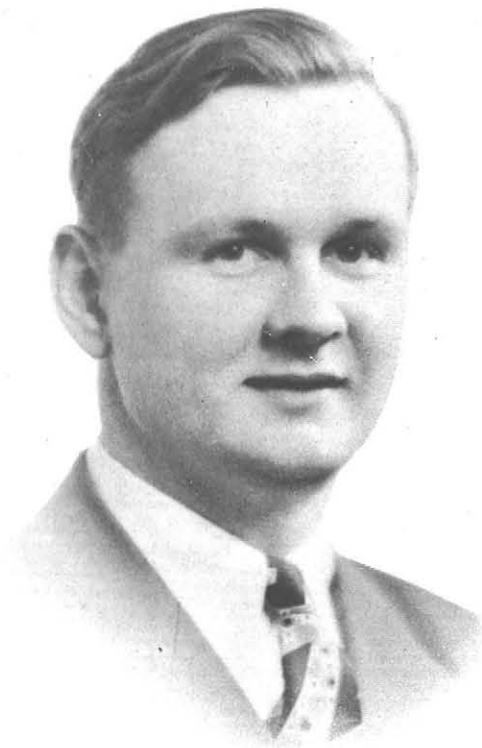

MARVIN HOLLAND



WALTER HRYCIK



DONALD HENDERSON

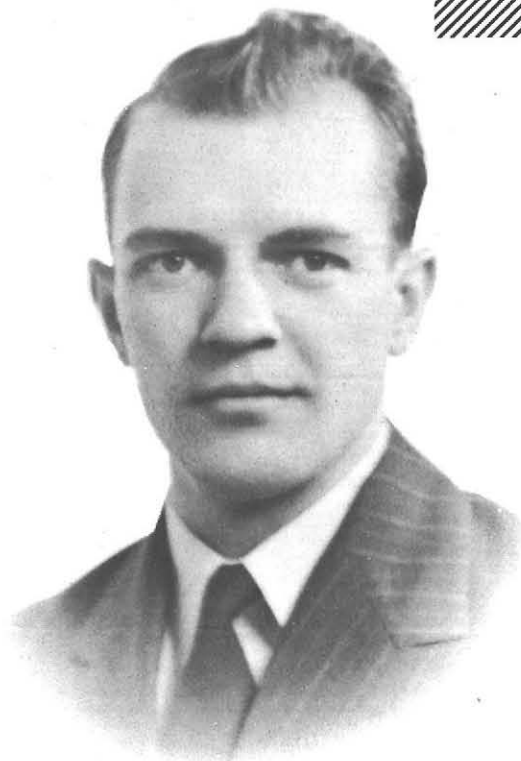

KENNETH HODGE



LAWRENCE HUGHES

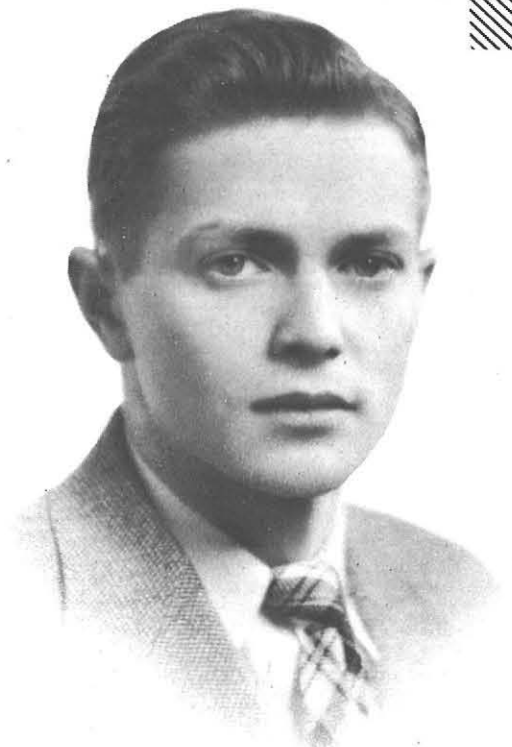

RICHARD HUTTON

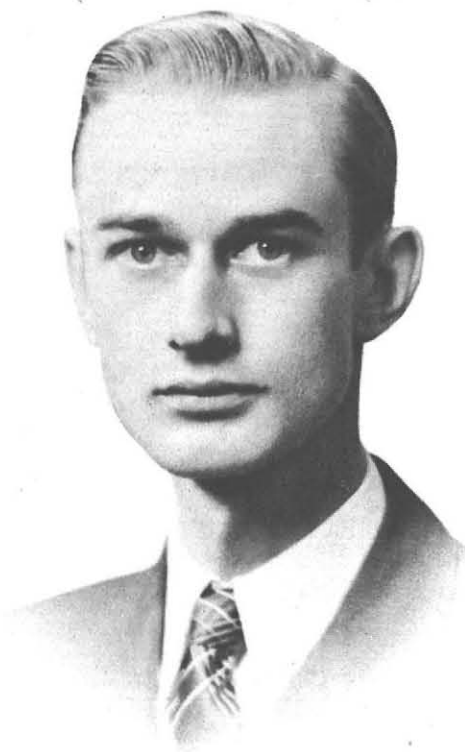

LLOYD LEACH



GEORGE LEHR



JOSEPH McCARTHY

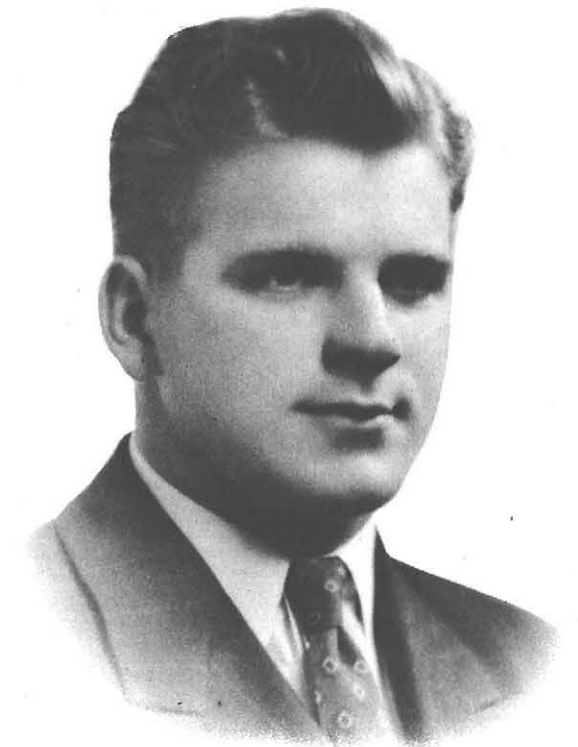

JOHN MICHAELS

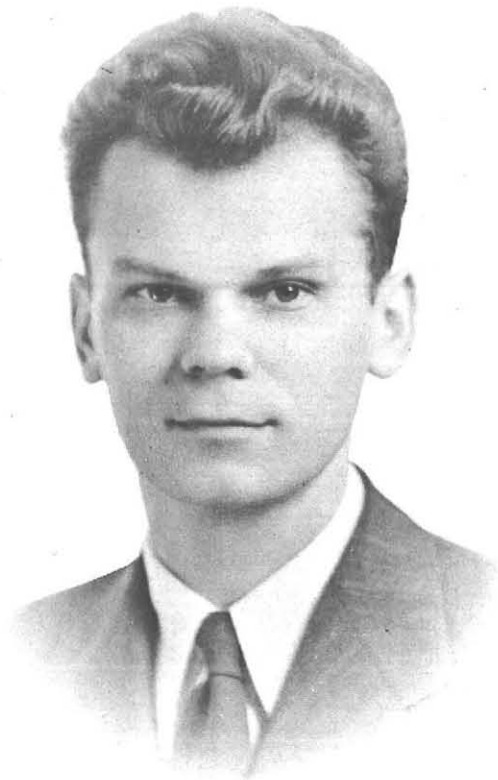

ALEXANDER LORINCZ

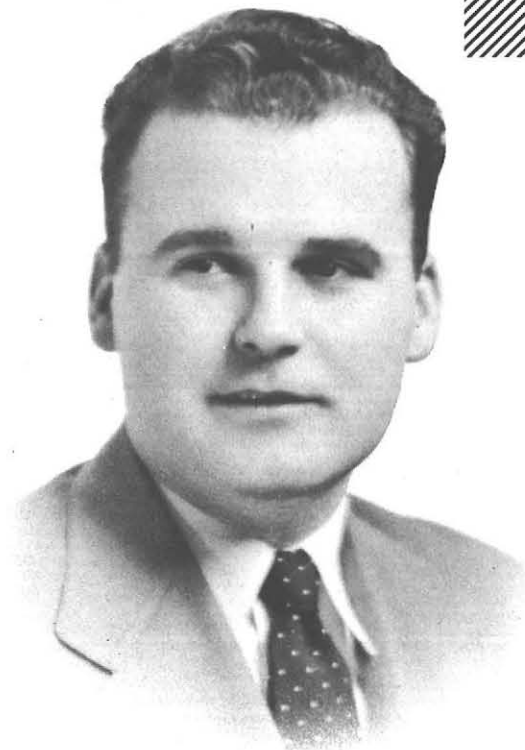

JOHN MAROSY



WILLIAM PALMETER



KARL PLACE

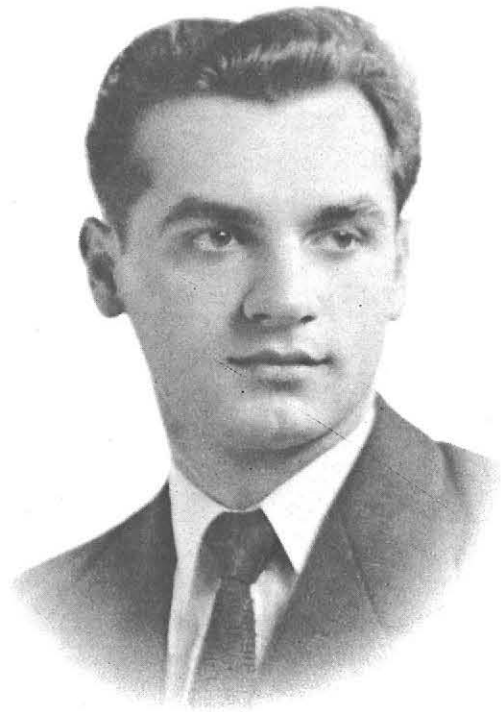

LEONARD POLESZAK



ROBERT QUERNS

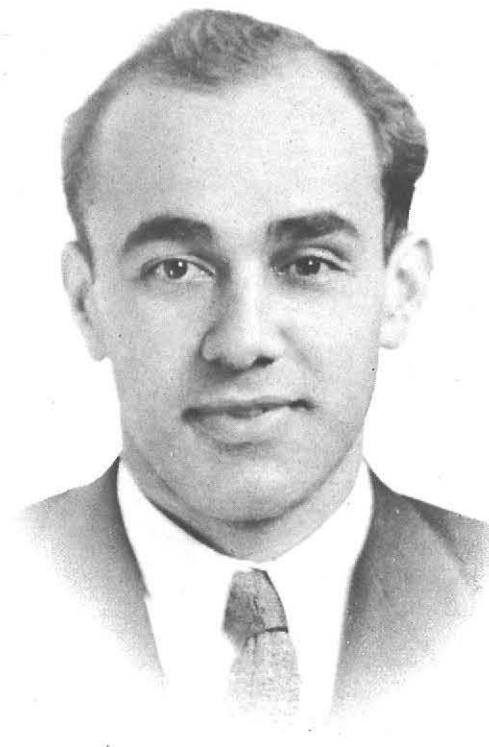

JOHN SAEVA

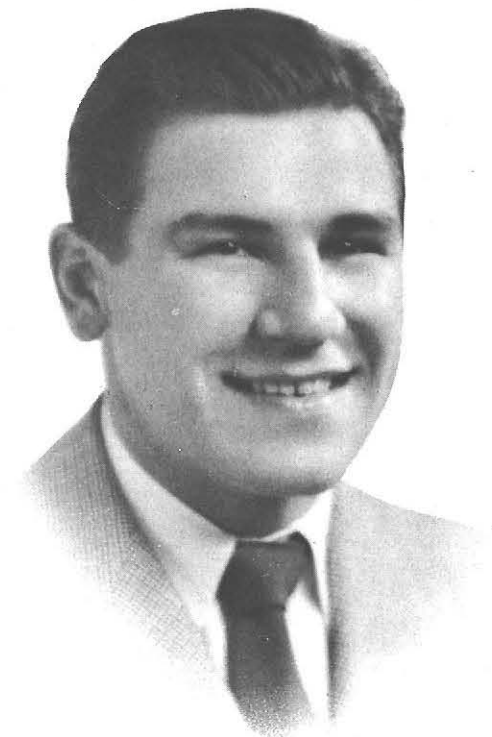

ALAN SCHAEFER



BEVERLY ROSS



PAUL RUHLAND

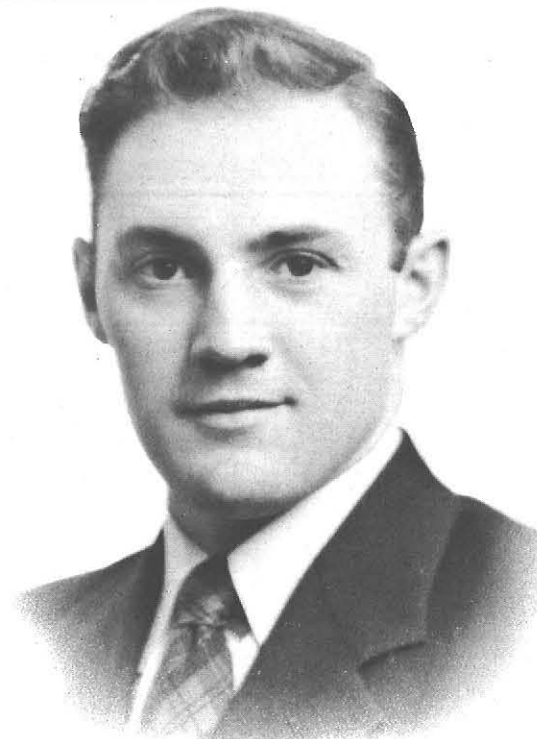

JACK SCHLOERB

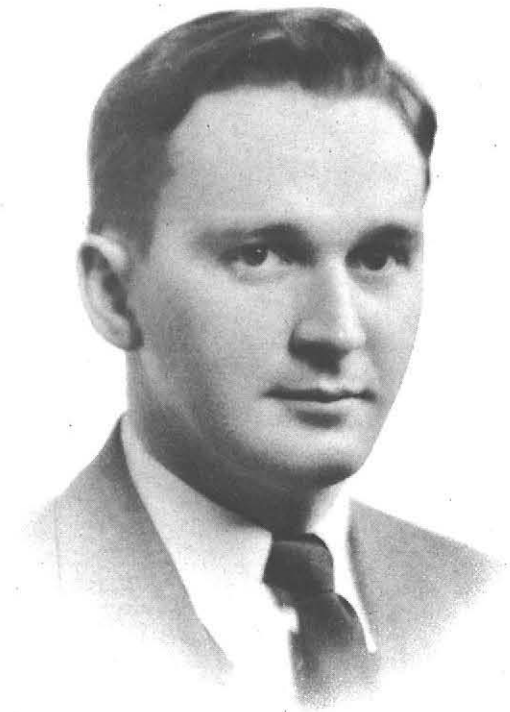

WAYNE SMITH

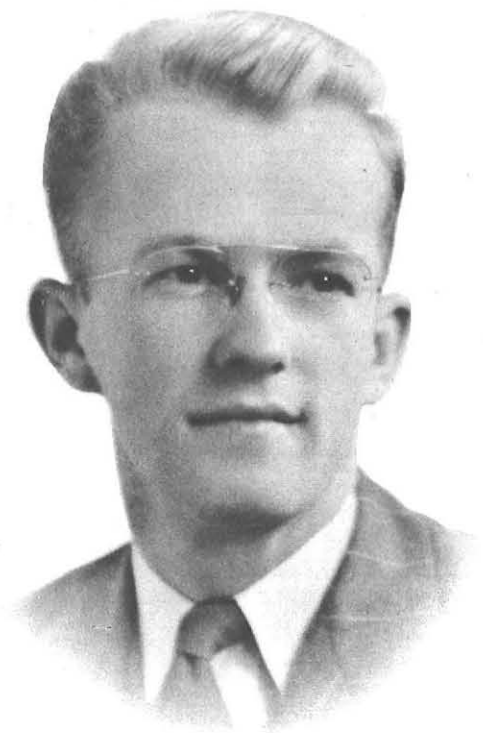

CHARLES SODERLUND



WAYNE STALEY

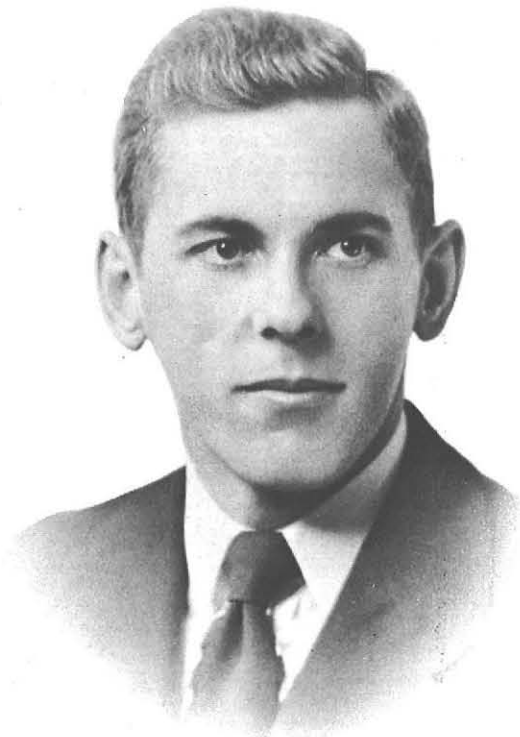

MERRILL WILLIAMS



GERALD WOLF



HUBERT SWIFT



HAROLD ULRICH



HENRY ZIEL



RAY ZIER

ADDITIONAL GRADUATES  
INDUSTRIAL ARTS

BERTRAM LEARMAN  
NORMAN LEEGE  
JOSEPH OLIVER  
WALTER SLADE  
MERWIN STAINES  
SHERRILL WEBB

Vocational Building ++

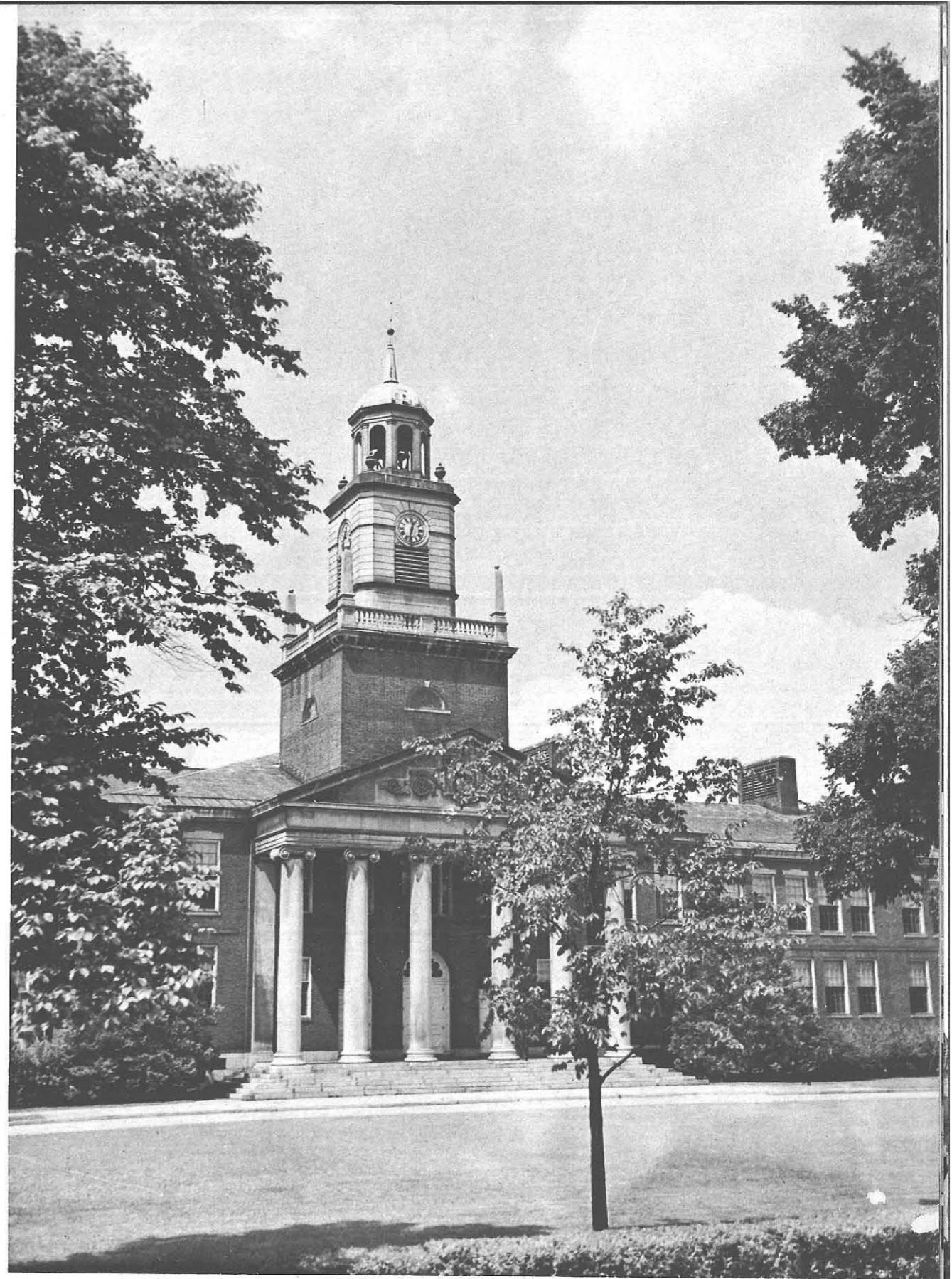
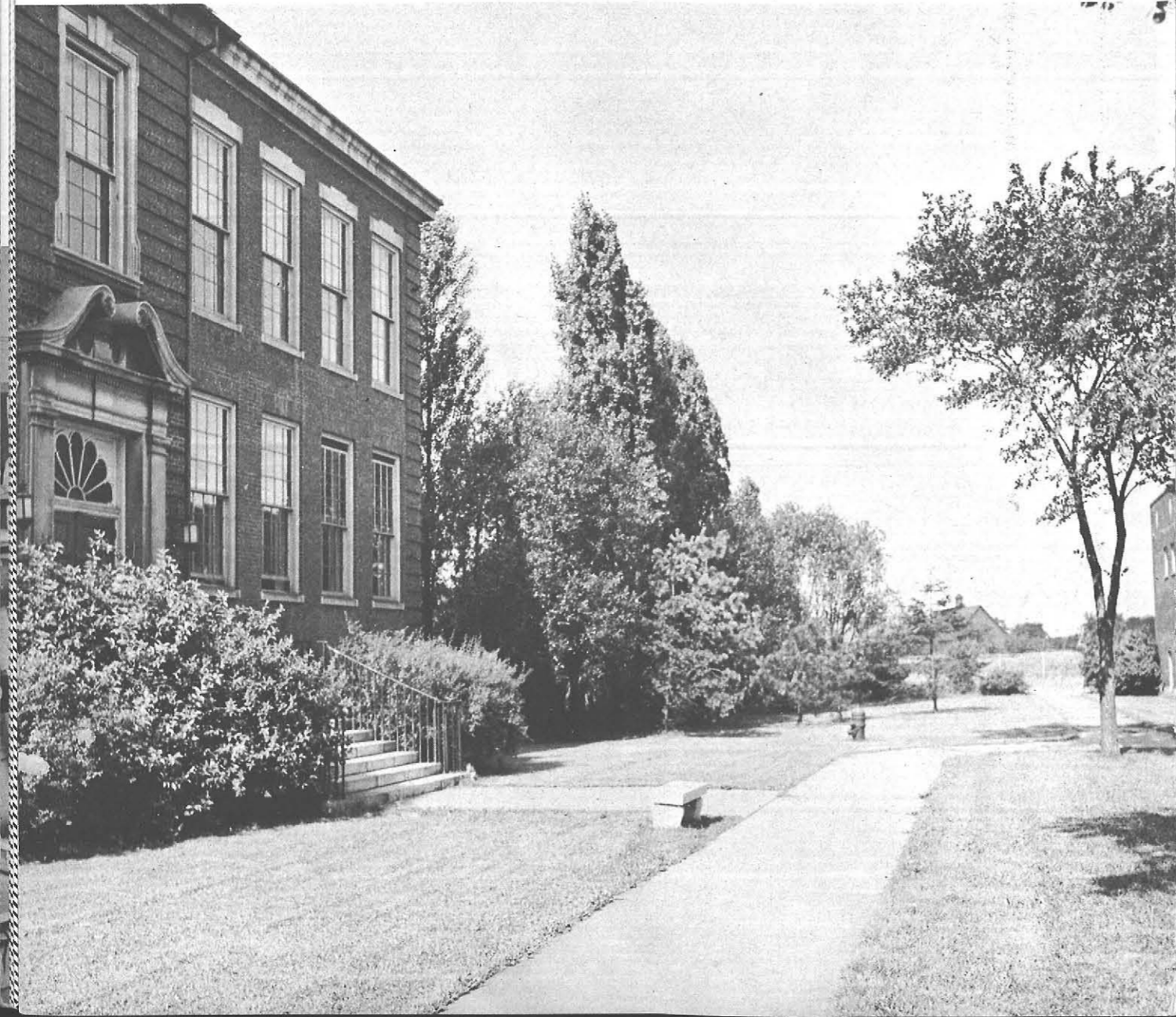

The columns of State ++ symbols of strength ++ dignity ++ everlasting beauty ++



**EXTENSION**

Robert E. Albright, Director of Extension

**FIELD CO-ORDINATOR**

George R. Sherrie, Co-ordinator of Field Services

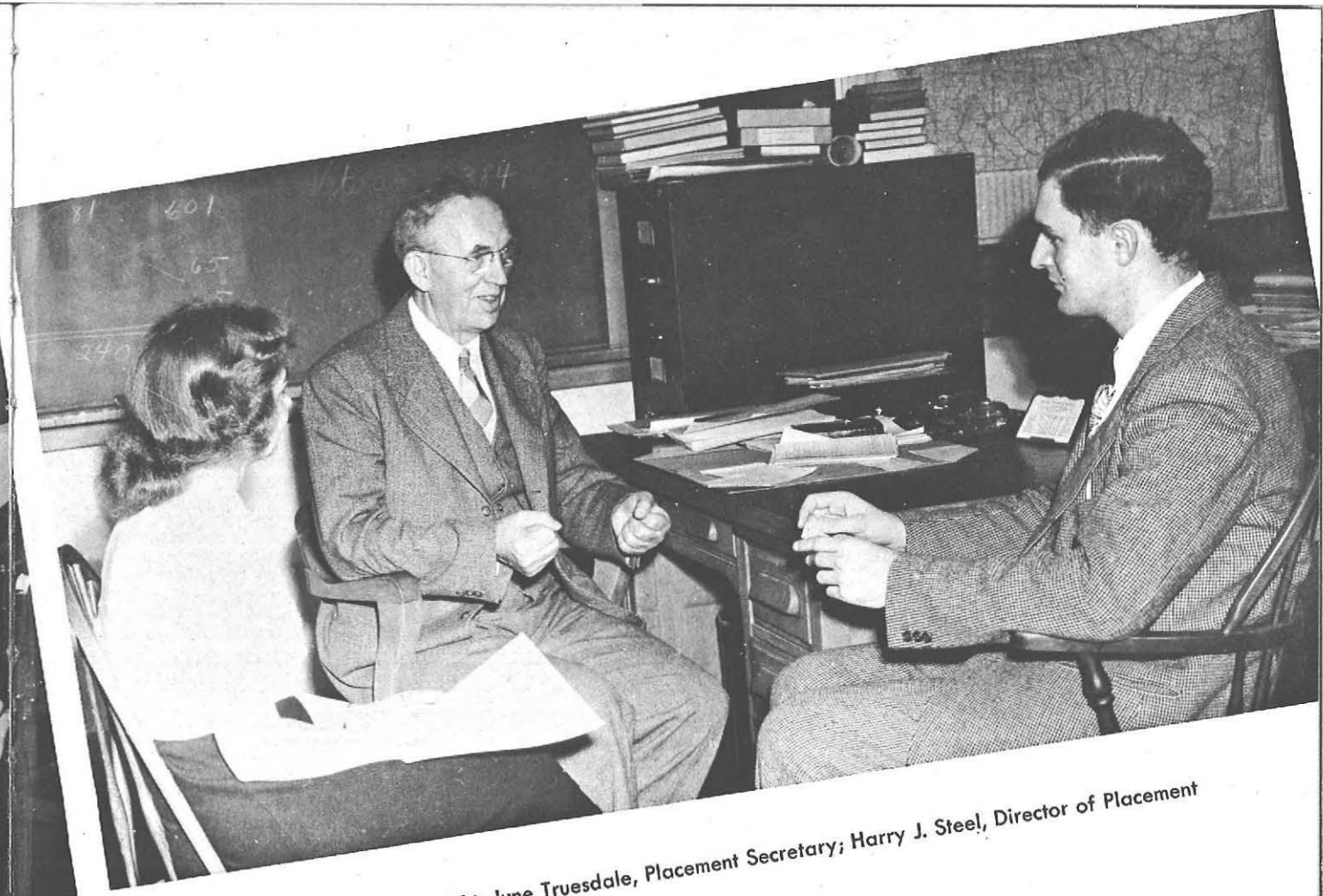
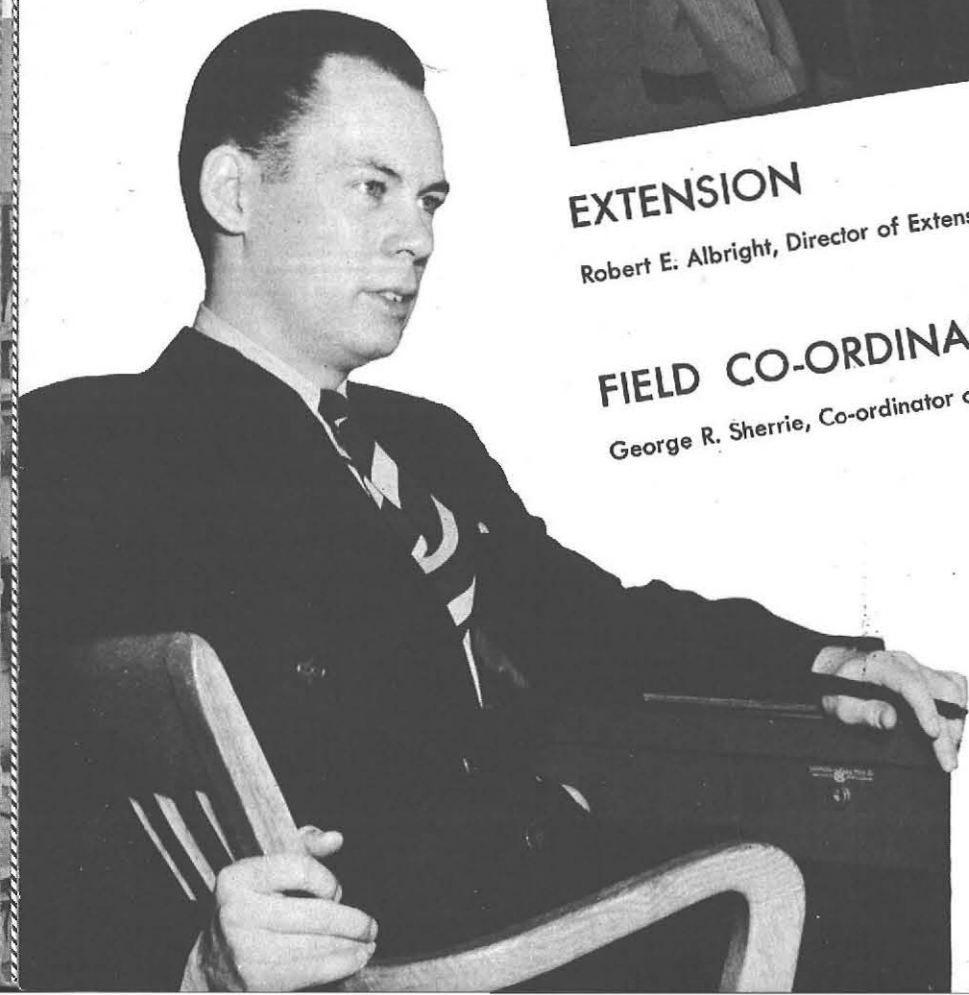

**PLACEMENT**

Left to right: June Truesdale, Placement Secretary; Harry J. Steel, Director of Placement

**DRAMATIC PRODUCTION**

Left to right: Betty Gallagher, Instructor in English; Mina Goosen, Director of Dramatics





## SCHOOL OF PRACTICE

Standing, left to right: Max E. Hodges, Instructor in Music; Helen E. Rimkus, Assistant Librarian; Eleanor G. Kelly, Instructor in Second Grade; Grace Wade Gates, Instructor in Sixth Grade; Pauline Neuthardt, Instructor in First Grade; Delores Mason, Instructor in Fifth Grade; Joan Tarrant Ricotta, Instructor in Fourth Grade; Chester Pugsley, Principal; Irene Ton Griswold, Instructor in First Grade; Inez M. Knapp, Instructor in Fourth Grade; Meribah Gardiner, Instructor in Second Grade; Sitting, left to right: Hertha S. Ganey, Instructor in English; Marguerite Stockberger, Instructor in History and Social Studies; Edith Gaupp Wolf, Instructor in Art; Ruth E. Sugarman, Instructor in Third Grade; Victoria Zabkowski, Instructor in Fifth Grade; Elizabeth Ann Kingdon, Instructor in Third Grade; Evelyn A. Clark, Instructor in First Year Kindergarten



## LIBRARY

Left to right: Marian Buchholz, Assistant Librarian; Helen Rimkus, Assistant Librarian; Francis Hepinstall, Head Librarian; Francis Breen, Junior Librarian

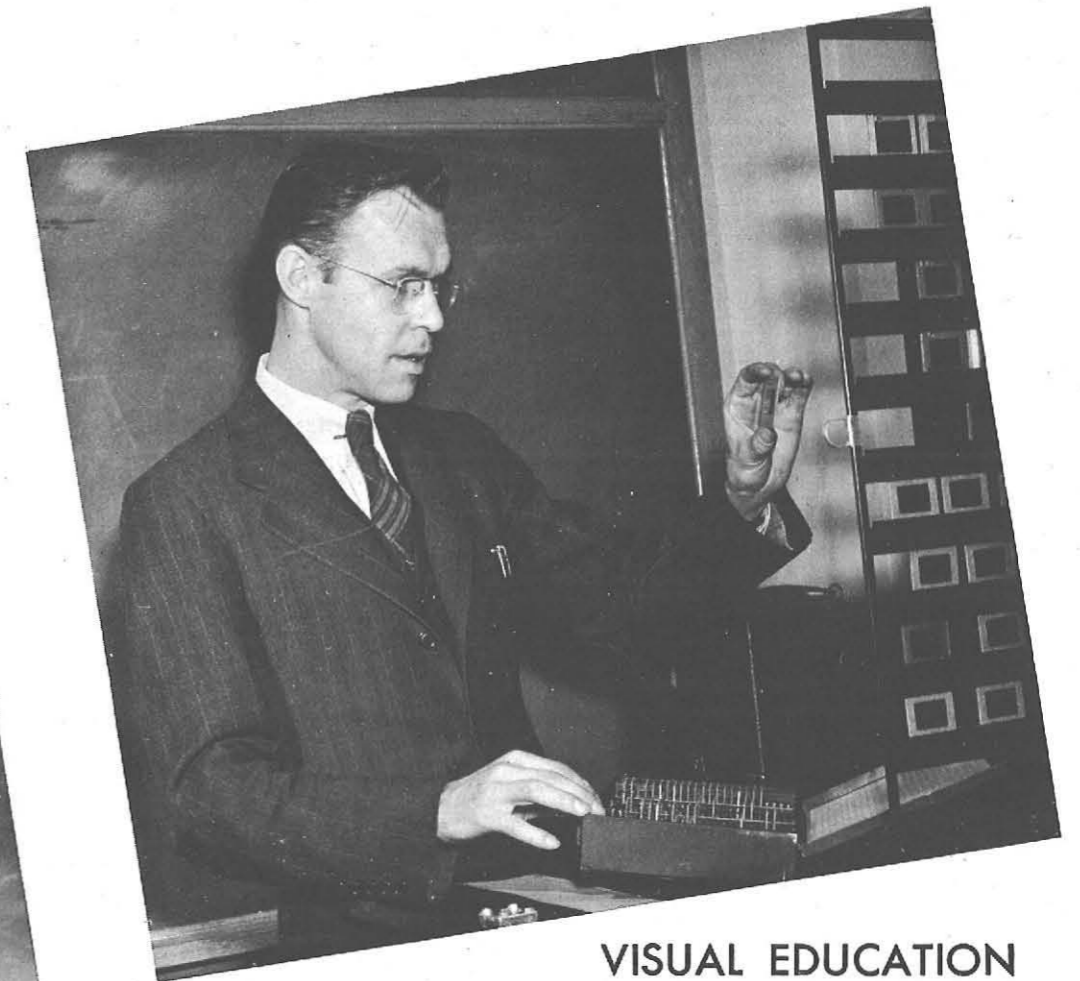

## VISUAL EDUCATION

Norman F. Truesdale, Director of Visual Education



## FINANCIAL SECRETARY

Jeanne Hennessey, Stenographer; Robert W. Goehle, Financial Secretary; Betty E. Ernst, Joan Warren, Stenographers

## REGISTRAR

Standing: Edith Levin, Stenographer;  
Seated, left to right: Jane DiAddario, Stenographer; Richard G. Dyer - Hurdon, Registrar; Joan E. Rath, Stenographer



## CAFETERIA

Mabel B. Gilbert, Cafeteria Manager



## CO-OP

Left to right: Gladys Trovate, Assistant; Marietta Ferro, Assistant Manager; Charlot Fetterman, Manager



DON'T BE  
PRIMITIVE  
PETE



President John

"Money Keeper Jean"



### SENIOR CLASS OFFICERS

Marita minus minutes



"Kampy," V. Pres. in action





Unloading the kiln

Stenhouse, master potter

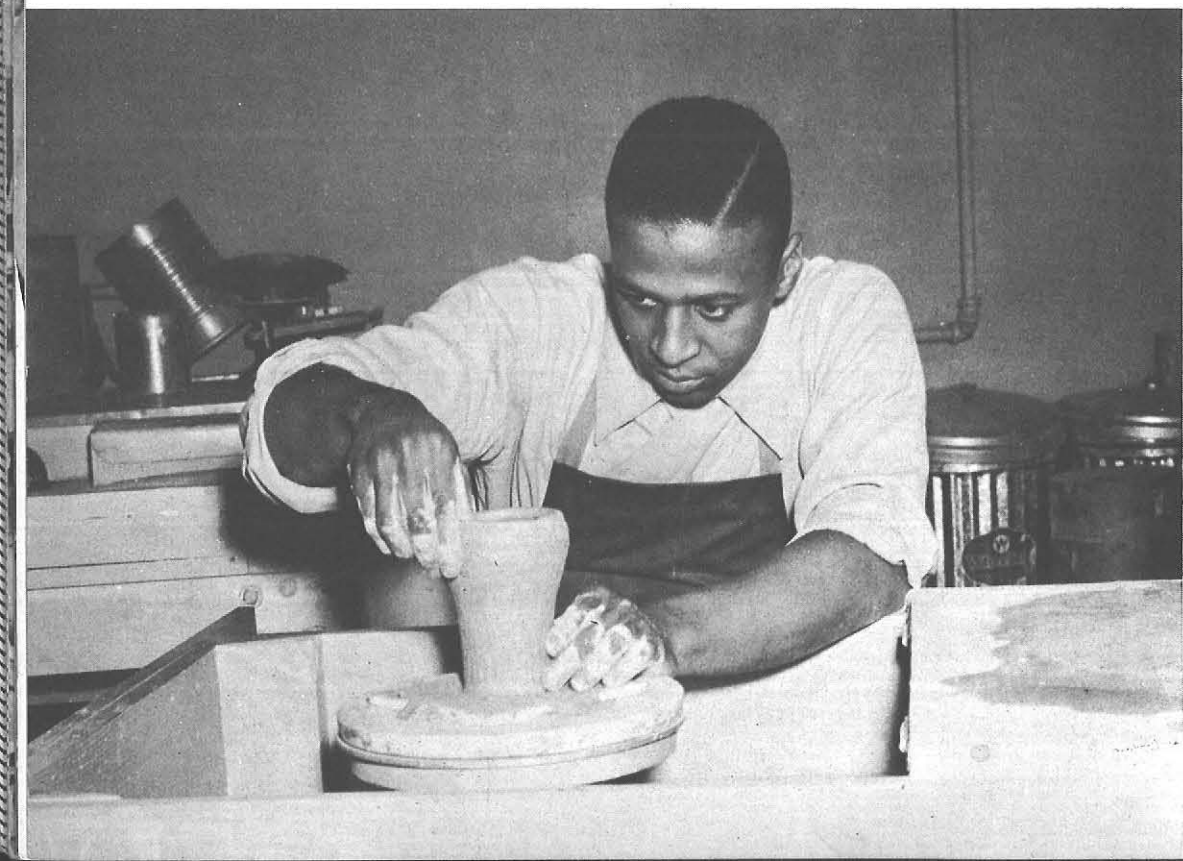

Football at STATE in '48

Majorettes boosted morale



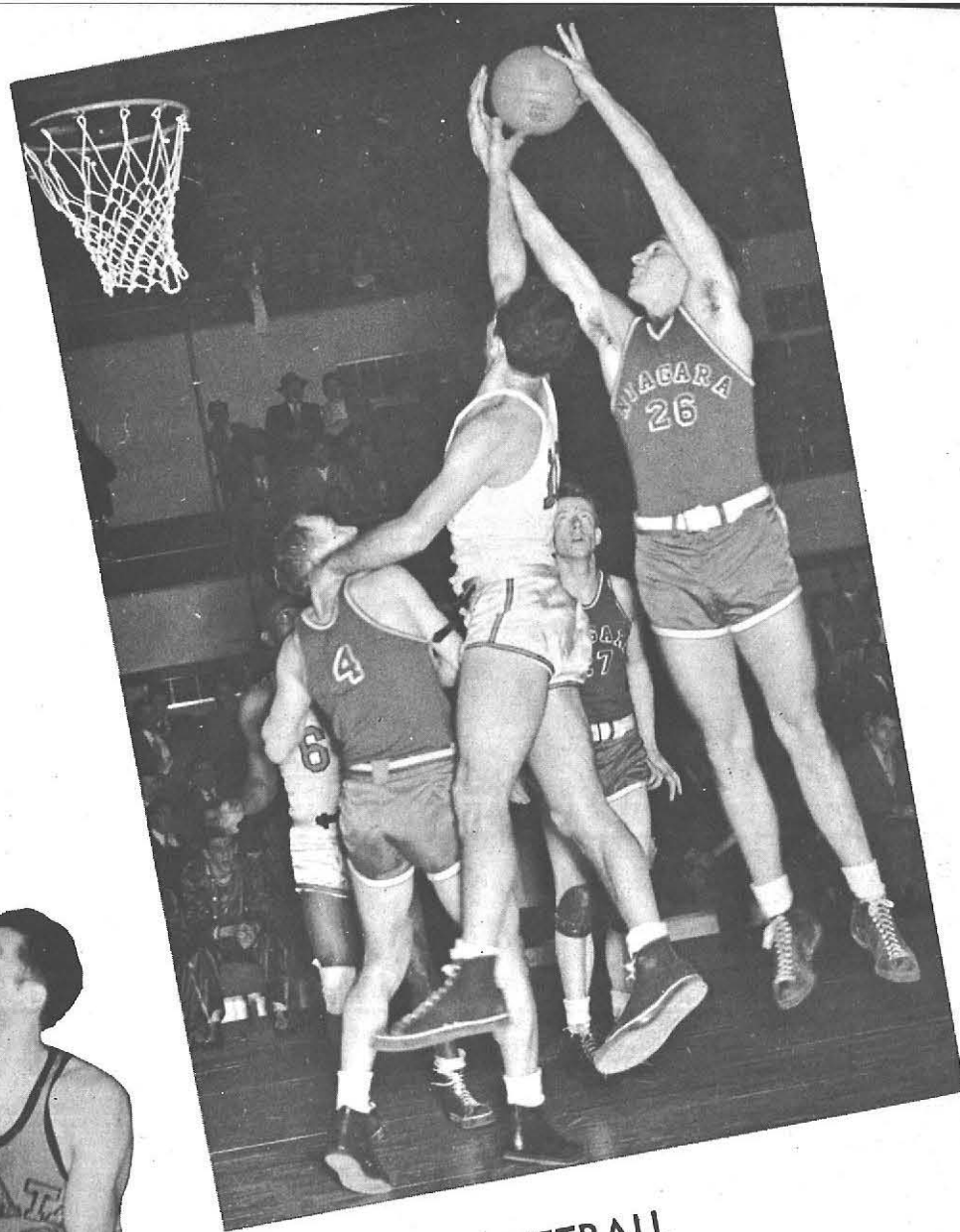
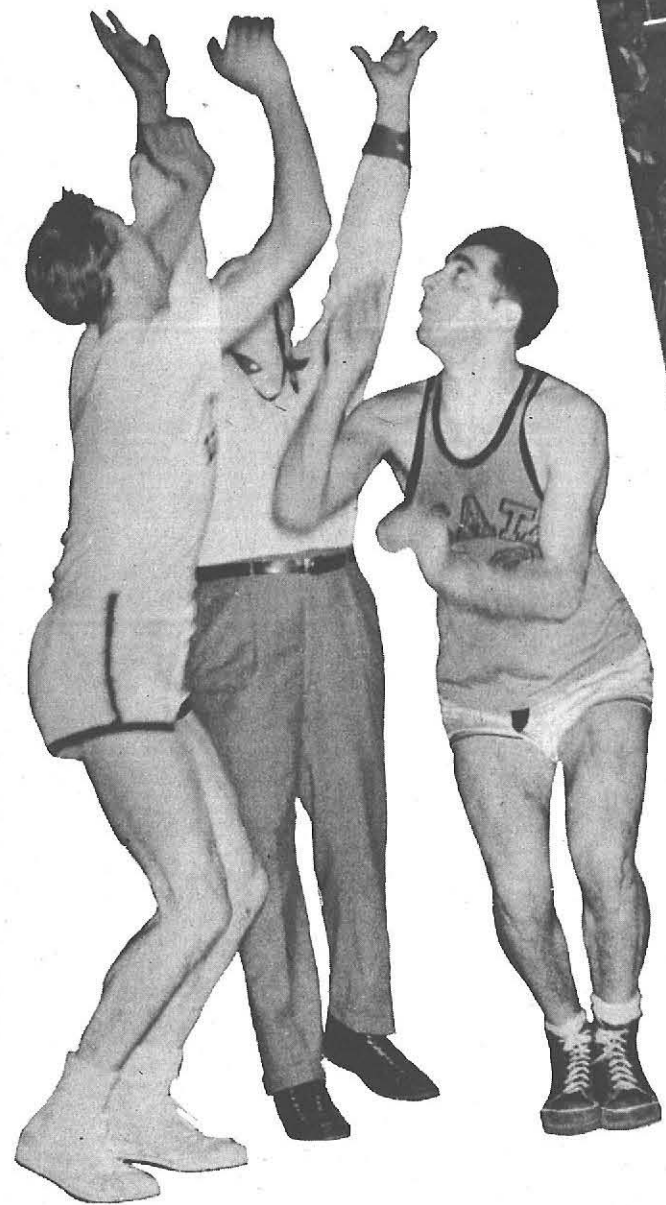

### VARSITY BASKETBALL

Banners waving at the Memorial Aud  
 ++ two cheerleading squads + a  
 band of quality playing for STATE to  
 win + games played + WON +  
 team we praised ++ sportsmanship ++



Who said girls were the weaker sex? Basketball, badminton, baton twirling, band playing ++ all this and a great cheering section + after-school sports, life-saving, cheer leading, all by the Co-eds



SOC-CER boys with a hard kick!

ON YOUR MARK—go!

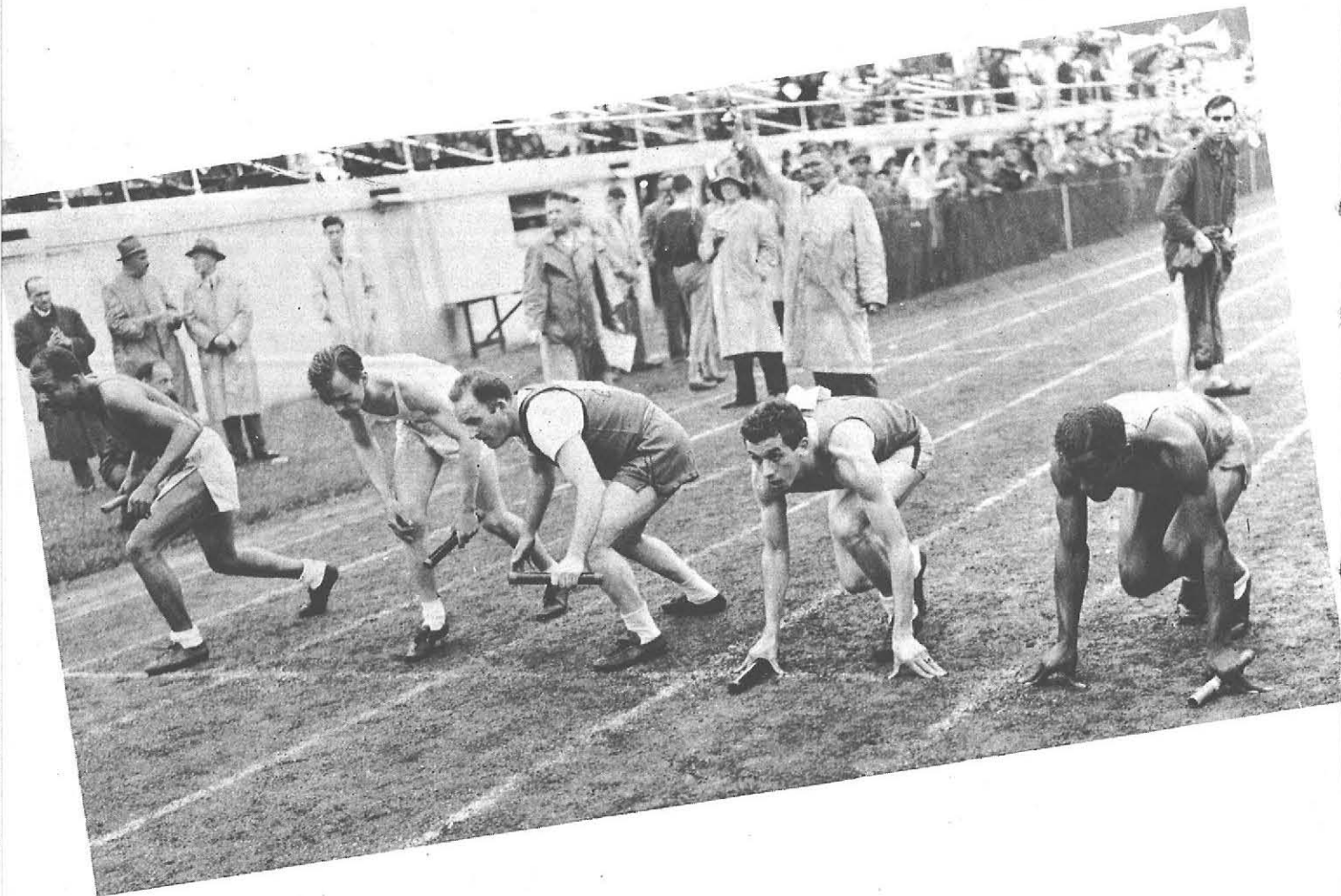

Pool records broken—victorious swim meets—diving champs at Buffalo State

Democracy functions in organizations, schools and countries only through each individual citizen, for it is he who is responsible to choose his representative wisely. The Student Council is chosen by the student body to consider suggestions. Now we see the efforts of Student Council rewarded in the success of the new smoker, an asset on campus. The activity of this organization is important to each student since it represents the entire college. It is guided by our opinions and reflects our thoughts. Student Council works for our needs and desires; therefore, we are individually responsible to express these theories. We support Council through exhibiting interest and effort to improve college activities. The aims are achieved through the college



STUDENT COUNCIL

ATHLETIC COUNCIL



Growing athletic program ++ governing body to plan development ++ considering larger athletic tax ++ deciding athletic program for teams ++ striving to meet demands of more extensive activity ✦ members chosen by classes ++ represent desires of students ++ needs of athletic organizations ✦ planning with physical education faculty for bigger and better sports ++ new equipment ++ recognized ability of sports ++ advancing through effort ++ interest ✦ reporting to student body ++ responsible for athletic fee ++ budget ✦ proving success at Athletic Council Dance ++ enjoyed by all ++ recognized as successful ✦ next year ++ expansion with football at State ++ new responsibility ✦ functioning through student body ++ for benefit of college ++ recognition of State's expanding athletic program ++

# ALPHA HONOR SOCIETY



Through meetings ++ social ++ business ++ Alpha grows ++



"Hear ye ++ Hear ye ++ Court of Extra Curriculars!" ++ proving the value of campus organizations ++ introducing Freshmen to possibilities of college activities ✦ "Deck the halls with boughs of holly" ++ Holly Hanging ++ spirit of holiday gayety ++ gay rivalry ++ fellowship ++ anxious co-operation ++ remembered by all S.T.C. ers ✦ "and through these halls shall pass" ++ impressive ++ thrilling ++ remembered by all upperclassmen ✦ leaders ++ organizing ++ co-operating and working ++ followers ++ sincere ++ active ✦ "so well remembered" ++ those in Alpha Honor Society ++ progressive ++ worthy ++ well deserving ++ honored by membership ++ Alpha Society ++ symbol of success ++ recognized achievement ++





Every student on campus knows of the honor extended to those invited by Kappa Delta Pi to the Dean's Tea. The organization which sponsors this event is of great importance in the college. Kappa Delta Pi gives to its members an opportunity to further their interests in education and is a symbol of achievement granted to students who hold membership in this National Educational Society. Members are juniors and seniors, both men and women, who have maintained scholastic attainment in the upper quartile of their class. Kappa Delta Pi is an honor society in education which functions in 153 Teacher-training colleges throughout the entire country.



A high honor bestowed on home economics women + + Phi Upsilon Omicron + + guiding its members to intellectual and moral development + + maintaining the Home Economics Department of the Bureau of Instructional Material + + lectures, parties, teas + + always good times + +



## EPSILON PI TAU

An honor bestowed on Industrial Arts men is membership in Epsilon Pi Tau. In the achievement of the high aims of the organization the spirit and pride of college are reflected + +





Active again + + Sigma Upsilon + + membership an honor + + men of literary skill + + eagerly discovering "fresh blood" from the entering neophytes + + older members to guide wisely + + expansion through extension of activity + + Record short-story contest + + encouragement of literary interests of members on and off campus + + creative writing + + group criticism + + developing writing skill in its members + + men's honorary literary society + + Sigma Upsilon + +

### SIGMA UPSILON



### NU LAMBDA SIGMA

A small, gold emblem worn proudly + + literary achievement + + Nu Lambda Sigma + + a branch of the national honorary literary society + + new traditions + + Valentine's Day heart sale + + arousing creative ability in writing through discussion + + criticism + + leaders in literary undertakings + + annual short-story contest + + writing ability + + now members of Chi Delta Phi + +



Record + + the college newspaper  
 telling of events to come + + happen-  
 ings of the past + + activities of  
 the present ✦ sports + + honors  
 traditions + + covering all aspects  
 of college life ✦ promoting intel-  
 ligent thinking + + creative and  
 expressive writing ✦ co-sponsors  
 of short-story contest ✦ compiled  
 by students + + opinions of all  
 democratic survey of all theories,  
 faculty opinion ✦ serving through  
 informing + + improving through  
 observing + + continuing through  
 student effort ✦ bringing entertain-  
 ment + + enlightenment + + un-  
 derstanding through writing ✦ de-  
 veloping discretion in the Record



## RECORD



## HANDBOOK

For students + + guide to Freshmen + + reminder to upperclassmen ✦ cross section of college  
 life + + traditions + + Holly Hanging + + Interclass Sing + + Junior Prom + + Senior Ball ✦ regu-  
 lations + + assembly programs + + attendance + + grades + + fees ✦ campus facilities + +  
 Albright Art Gallery + + Historical Museum ✦ Athletics + + basketball + + soccer + + now foot-  
 ball + + intramural games ✦ organizations + + Alpha + + Student Council ✦ religious centers  
 + + Y.M.C.A. + + churches + + all denominations ✦ cultural facilities + + Erlanger + + Grosvenor  
 library + + Kleinhans Music Hall ✦ map of the city ✦ culmination of all activity + + social + +  
 religious + + cultural ✦ compiled by students + + for use of students ✦ indispensable + +  
 endless possibilites for activities in all phases of interest + + Student Handbook + +



Working to meet a deadline + + to satisfy the critical eye of readers + + medium through which you see college leadership + + effort + + sincere interests + + through our plans + + ideas + + may you see State + + its life + + personalities + + writings + + our aim + + to satisfy your need + + desires + + student book + + concerning you + + for you + + open to suggestions + + hoping for your approval + + we present The Elms + +

## ELMS

This, a representative yearbook + + carefully planned + + through business + + layouts + + thought + + consideration + + for successful editing + + scenes of the campus + + of classrooms + + activities + + organizations + + traditions + + a book belonging to every student + + a part of the college + + an album of memories + + "By Niagara's rippling waters" + + years well spent + + friends well known + + the Elms + +





Enjoyable evenings ++ well spent ++

## STUDENT CHRISTIAN ASSOCIATION

Worship ++ fellowship ++ service ◆ the program of S.C.A. ◆  
 achieved through social functions ++ State Fair ++ success ++  
 originality ◆ stimulating serious thought ++ retreats ++ conferences  
 with other colleges ++ supper meetings ++ panel discussions ◆  
 promoting friendship ◆ expanding size ++ importance ◆ exploring  
 new fields of interest ++ ideas ++ fun at the Squirle dance  
 ◆ always active ++ reliable ++ Student Christian Association ++





## NEWMAN CLUB

Talks with Father Dempsey prove beneficial ✦✦

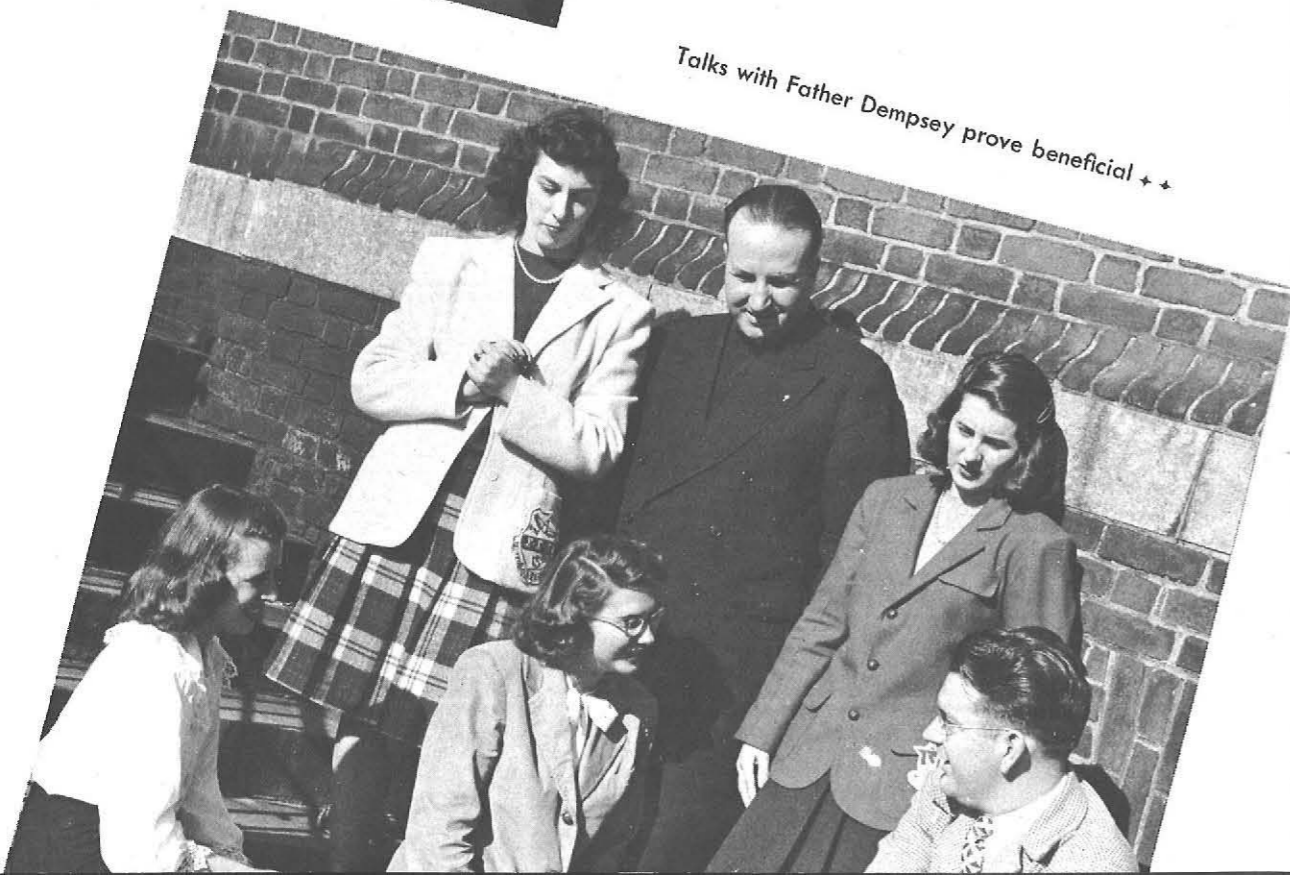

Newman Club is composed of Catholic students. The purpose of the organization is intellectual, social and religious. The communion breakfast and annual retreat with the University of Buffalo retain their popularity. Twilight Twirl, the main social event sponsored by the club was again successful. National and provincial conventions bring broad views of participation and service

Since its formation four years ago, Hillel has greatly helped to stimulate the interests of its members of the Jewish faith. Its activities are widely varied, and include not only the cultural and religious aspects, but also the social factors of the organization. Through its interest in eliminating racial intolerance, Hillel has greatly proven itself a leading organization on campus exhibiting the doctrines of democracy and promoting a feeling of comradeship throughout all phases of campus activity



HILLEL







### INTER-VARSITY CHRISTIAN FELLOWSHIP

Through prayer meetings, Bible studies, Inter-Varsity Christian Fellowship develops in its members sound conceptions of religion and the realization that God's Word and Purpose guide our lives. I.V.C.F. is an interdenominational organization which meets with that of U.B. Planning for the future and having fun were on the agenda at the inter-collegiate meeting held this year on our campus



### FUTURE TEACHERS OF AMERICA



A valuable teacher + + interested in his profession + + understands and believes in teaching ✦ preparing for the future + + work in the present ✦ the development of common interests + + education + + F.T.A. ✦ exchanging opinions and experiences + + developing character + + initiative + + Future Teachers of America + + junior branch of National Education Association ✦ looking ahead



## DANCE GROUP

Ballet ++ modern dance ++ tap dancing ◆ intense exercise ++ sincere interest ++ fun ++  
essentials of ballroom dancing ◆ developing poise and grace in members ++ Dance Group ++

## FOREIGN LANGUAGE CLUB

Understanding people is to like them ++ discussions ++ speakers ++ writing to stu-  
dents of other countries ◆ appreciation ++ friendly relations ◆ Foreign Language Club ++



## CASTING HALL

Opening night ++ the scene ++ park  
bench ++ warm kitchen ++ stable ◆  
opening night brought about by ac-  
tors ++ costumes ++ makeup ++  
stage crew ++ props ++ publi-  
city ++ ushers ◆ success attained  
through co-operation ◆ drama ++  
comedy ++ variety ++ all deserving  
praise ◆ developing ability in all  
phases of theatrical endeavor ◆  
formed through work ++ continuing  
through effort ◆ well-loved by stu-  
dents ++ well-known by public ◆  
asset to college ++ curtain going  
up ++ a hit ++ Casting Hall ++





## HOME ECONOMICS CLUB

Promoting professional work ++ developing social qualities ++ leadership ++ main purposes of the Home Economics Club ++ affiliated with the American Home Economics Association ++ annual club dance ++ Foreign Fellowship fund ++ many practical efforts ++

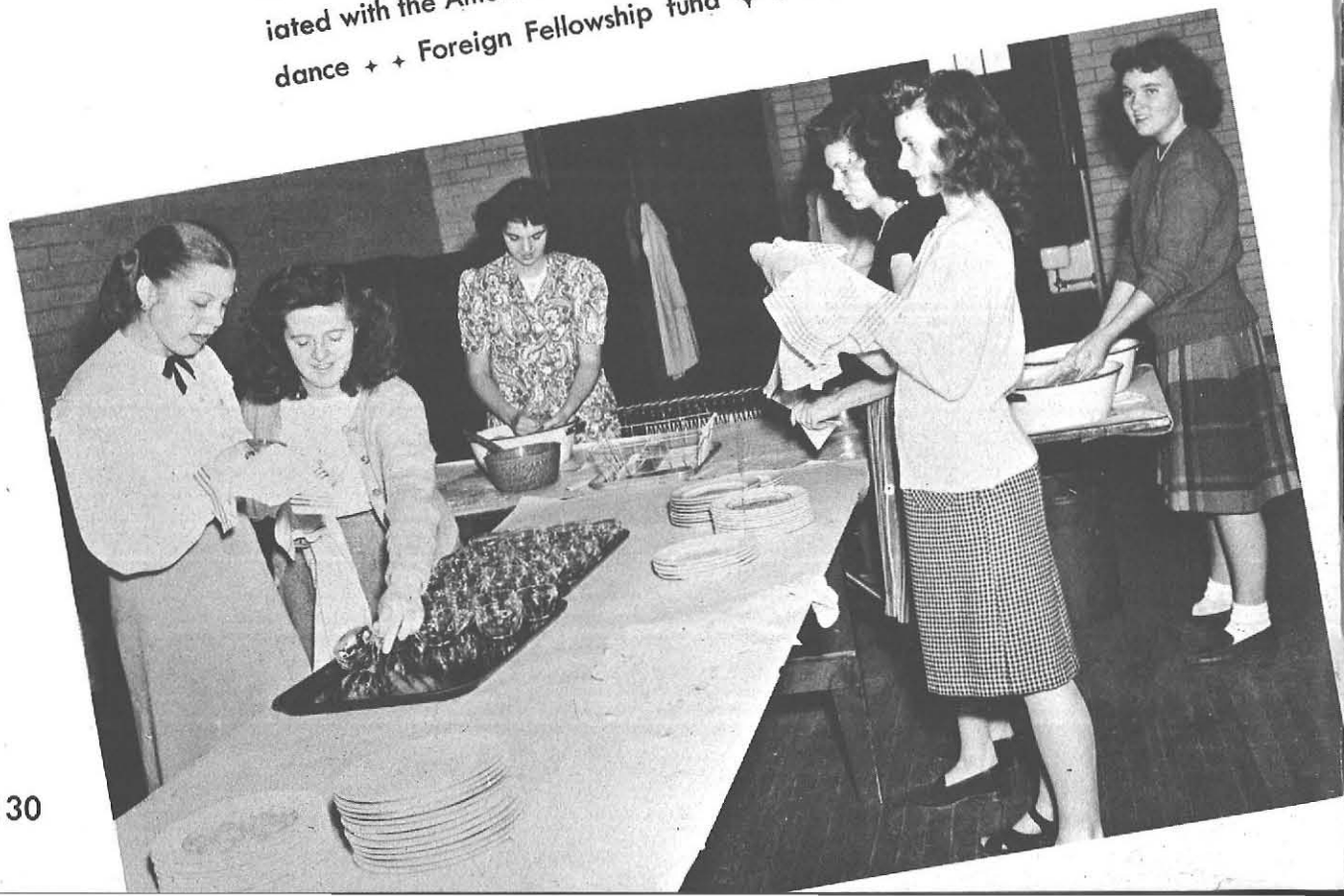

## PSYCHOLOGY CLUB

Psychology Club ++ membership by written thesis ++ growth through extensive study ++ visiting State Hospital ++ Sonmais Epilepsy School ++ learning through observation ++ lectures ++ discussions to stimulate interest ++ promote understanding ++ appreciation ++ aims and achievements of Psychology Club ++





## FABS

"Art for art's sake" ++ promoted by a new growing organization ◆ membership closed ++ selected group ++ chosen by merits of work submitted ◆ functioning through exhibitions ++ one-man shows ++ promoting individual accomplishments ++ professional approach ++ attaining polished results in art work ◆ governed by members ◆ training ++ arranging exhibits ++ informal discussions ++ group criticism ++ self-improvement ◆ social activities ++ parties ++ portrait raffle ++ creative hands ++ versatile minds ++ sincere interest in art ◆ factors which are common to all F.A.B.S. ++ appreciation ++ development ++ technique ++ Art for enjoyment ++ in every life of Fine Artists of Buffalo State ++ worthy of our recognition.



## MEN'S CAMPUS CLUB

"Football at State in '48" ++ orange cards ++ promoting athletic program ++ backing football to accepted success ◆ cross section of men on campus ++ back again ++ enlarged activities ++ building complete program of fun and work ◆ sponsoring Men's Frosh Camp ++ Spring Athletic Banquet ◆ wishes for continued success ++ Men's Campus Club ++





ART EDUCATION CLUB

"Going, going, gone" ✦ annual Art Ed. Club Auction ✦ ✦ anything from hand-painted candles to surrealistic creation ✦ State Fair ✦ ✦ designing chapeaux for milady ✦ Back to School Hop ✦ ✦ swinging into college with a dance ✦ serious interest in the profession ✦ promoting Junior Committee in Art Education ✦ ✦ working for improvement ✦ a spirited organization stimulating interest in art ✦ ✦ giving members out-of-class experience ✦ ✦ Art Ed. Club ✦ ✦

Discussing art work develops taste ✦ ✦ judgement ✦ ✦ appreciation ✦ ✦



Esrever Ecnad ++ remember? ++ men wearing corsages ++ women paying bills ++ providing entertainment ++ transportation ++ turnabout's fair play  
◆ Klub 1300 ++ artistic endeavor ◆ State Fair caricatures ++ amazing resemblance ++ humorous exaggeration ◆ initiation at house of suppressed desires ++ forty-eight rushees proving insanity ◆ bulletin board supervision ◆ Art Scholarship Award ◆ fun at work and play ++ A. K. K. ++ +

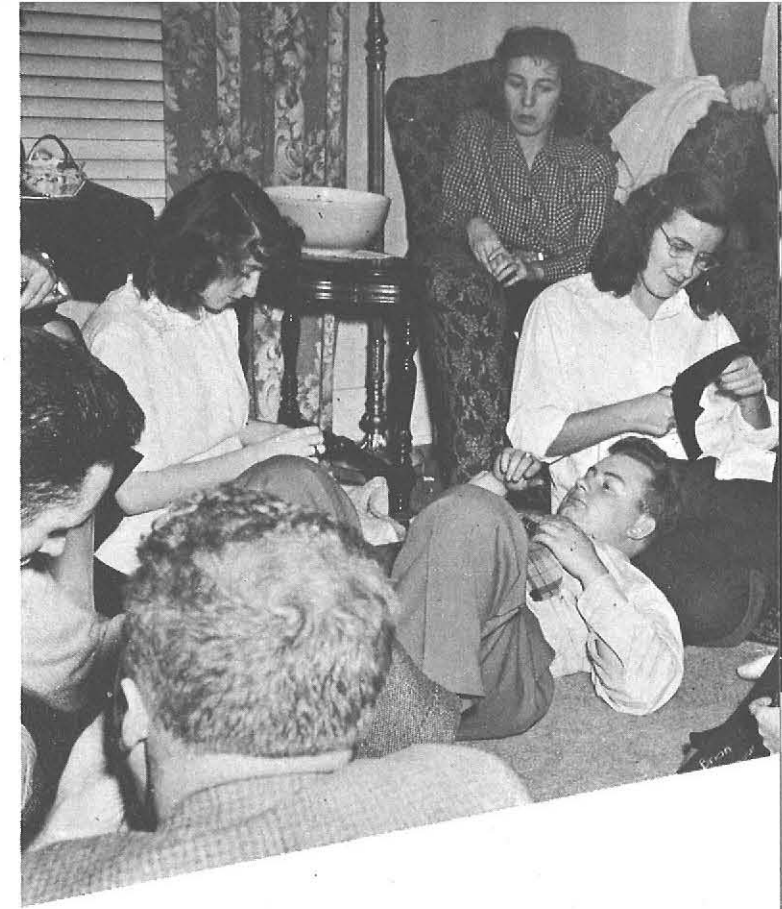

ART KRAFT KLUB

Loafin' n' workin' with enthusiastic AKKers ++



# FRESHMAN WOMEN'S GLEE CLUB



Freshmen Women's Glee Club + + open to all freshmen girls + + tryouts + + chosen for ability + + voice quality + + programs with the Senior Women's Glee Club + + great attainment + + composed of Sophomore + + Junior + + Senior women + + performances + + school assemblies + + Kleinhans + + for concentration + + enlightenment + + inspiration + +

# SENIOR WOMEN'S GLEE CLUB





Select voices ++ blended in harmony ++ working for quality ++ refined ++ music for pleasure ++ appreciation ✦ concerts ++ assembly programs ++ local organizations ++ radio ++ Kleinhans ++ out-of-town ++ here is beauty ++ inspiration ++ culture ✦ honored by the college ++ brilliant tones enjoyed by all who hear it ++ remarkable A Cappella Choir ++

## A CAPPELLA



## MEN'S GLEE CLUB

Nearly a hundred voices ++ growing ++ improving ✦ male voices ++ harmony ++ tones refined to perfection ✦ concerts ++ school music assemblies ++ city organizations ++ Kleinhans ++ for enjoyment and fellowship ✦ appreciated by all ++ pride of the campus ++ tenor, baritone, bass, in tuxedo ++ music at its best ++ Men's Glee Club ++







## SYMPHONY ORCHESTRA

Thrilling strains of great music ++ beauty growing through appreciation ++ symphony ++ string quartette ++ string orchestra ++ giving to all music of refinement ✦ progressing rapidly ++ rejuvenated ++ masterful direction ++ skillful musicians ++ long hours of practice ++ the Symphony ++

## BAND

Parades ++ music ++ gayety ++ band ✦ promoting college spirit at the auditorium games ++ assembly programs ++ School of Practice ✦ cheering others ++ Crippled Children's Hospital ✦ proving true ability in the Spring Musicale ✦ growing ++ instruments ++ uniforms ✦ pride of the college ++ the band ++





### JUNIOR COUNSELORS

To Freshmen + + introduction to college + + campus + + activities + + faculty members + + classes ✦ For Juniors + + experience in leadership organization + + understanding ✦ promoting comradeship + + developing cooperation ✦ High School Day + + Freshman Tea + + learning the "ropes" + + understanding the rules ✦ help with schedules + + always reliable + + sincerely interested ✦ striving to aid newcomers ✦ Junior Counselors + +

### NON-RESIDENTS COUNCIL

Out-of-towner? + + Non-Residents Council organized for you + + by you ✦ satisfying your needs + + achieving your goals ✦ making your home away from home pleasant + + your suggestions + + plans + + needs ✦ improvement + + advice + + fun + + Non-Residents Council + +



ALPHA  
SIGMA  
ALPHA

"Aspire" ++ King Neptune's Court ++ introducing pledges to members ++  
pledges becoming active members ++ working for broad program of activi-  
ties ++ always a primary unit of college ♦ "Seek" ++ discover where aid  
is needed ++ methods for helping others ++ supper party ++ admission  
through contribution of clothing for Europe ++ aware of obligations to others  
++ functioning to fulfill those obligations ♦ "Attain" ++ success ++ Sweet-  
heart Dance ++ prominent as a big event at college ++ Alphaquade at  
State Fair ++ ingenuity of gals in red and white ++ houseparty ♦ "Aspire,  
Seek, Attain" ++ Principles guiding the lives of all members of Alpha Sig ++



Rodeo rush party ++ new pledges meeting old members ◆ highlight of fall social activities ++ Tau Dream Time ++ smooth music ++ enjoyable evening ◆ Spring Rose Sale ++ tradition of the campus ++ eagerly awaited by everyone ◆ scholarship award on Moving-up Day ++ Pine Hill Mountain social service project ++ proof that Alpha Taus are helpful ++ active in aiding others ◆ Founders' Day celebration ++ welcoming back alumni ++ November ninth ◆ greater activity ++ extensive growth ++ eventful year for Alpha Sigma Tau ++ future success ++ always together in work and play ++

# ALPHA SIGMA TAU





DELTA SIGMA EPSILON

A choir of voices ++ "Eve was the first one to wear a Delta pin" ++ clothes full of itchy angel hair ++ girls in dungarees ++ romantic misty decorations for Emerald Evening ♦ cots 'n sleeping bags ++ staying awake all night ++ shivering pledges ++ Slumber Party ♦ caroling at hospitals ++ bringing joy to others ♦ BEER GARDEN at State Fair ♦ Shore-Leave rush party ♦ spelling a wonderful year for the wearin' o' the GREEN ♦ leadership ++ fellowship ++ co-operation ++ always the aims ++ the achievements ++ of every member of DELTA SIG ++



# PI KAPPA SIGMA

"Come to the Mardi Gras" + + crowning State's King + + royal splendor and a royal evening ✦ gardenia-clad co-eds on High School Day + + Pi Kap's gardenia sale ✦ sweet 'n' sticky cinnamon apples ✦ blue and whites + + spontaneous gayety and serious planning + + qualities\*which made this year more successful + + more eventful + + for Pi Kappa Sigma + +





## SIGMA SIGMA SIGMA

Sigas at Williamsburg, Virginia ++ fiftieth anniversary ✦ Sigma Sunday ++ "Y" Carnival ++ Deep Purple Holiday ++ Music and dancing ++ Founders' Day Banquet ++ social work ++ proving Sigs are thoughtful ++ cheerful ++ working for fellowship ✦ look back with pride ++ forward with renewed spirit for the greater ++ continued success of Tri Sig ++





Twenty seven years old in March ++  
 cider and doughnut sale ◆ great serv-  
 ice ++ T.B. Christmas seals ++  
 Courtesy Day tea ◆ look back with  
 pride ++ forward with determina-  
 tion ++ Theta Sigma Upsilon ++

THETA  
 SIGMA  
 UPSILON







## PAN-HELLENIC ASSOCIATION

Six national sororities + + two representatives and president of each + + combining individual interest + + characteristics of leadership + + ability to co-operate ✦ regular meetings + + pledging activities of each group + + planning yearly activity calendar + + democratic government ✦ Alpha Sigs + + Alpha Taus + + Delta Sigs + + Pi Kaps + + Thetas + + Tri Sigs + + working together + + planning for the good of all + + with the interests of each group + + organizing for extended activities + + Inter-Sorority Ball + + measure of success + + remembered by all ✦ promoting mutual effort + + Pan Hel + +

Setting the policies for all fraternities + + leading its members, achieving its goals + + settling individual differences ✦ Inter-Fraternity Ball + + successful through work + + fun through friendship ✦ representative members and president from each fraternity + + to explain + + lead ✦ comradeship + + working together ✦ friendly opposition + + Inter-Fraternity Council + +



## INTER-FRATERNITY COUNCIL



Crystal Ball ++ highlight of events ++ checking names ++ Student Directory ++ final sale  
 ++ athletic and scholastic awards on Moving-up Day ++ to deserving seniors ++ get ac-  
 quainted party ++ spring party ++ Delta Kappa pledges in football helmets ++ silent to  
 girls ++ initiation banquet ++ new members keep fraternity growing ++ continuing ++ working  
 together ++ accomplishment through constant effort ++ boys in maroon ++ Delta Kappa ++



## DELTA KAPPA



Honor ++ generosity ++ fidelity ++ foundation of Psi Phi ++ spirit reflected in its members ++ throughout all associations ◆ developing character in each individual ++ through activity ++ carrying out fraternity traditions ++ pledging ++ choosing members ++ exhibiting sportsmanship ++ State Night ++ remembered by all students ++ planning ++ executed by all members of Psi Phi ++ successful through united effort ++ important event in college activities ◆ Spring Dance ++ result of interest ++ group co-ordination ◆ Psi Phi ++ symbol of respect ++ proves worthy through each year's progress ++ each members pride ++



## PSI PHI





## SIGMA TAU GAMMA

"She's the sweetheart of Sigma Tau" + + biggest event of the evening + + crowning of the Queen + + Sigma Tau's White Rose Dance + Skating + + Falling + + gay times at Sig Tau Skating Party + 42 Tremont + + scene for serious meetings + + initiations + + festive parties with campus sororities + + always active + + admired + + Sigma Tau Gamma + +





## FRESHMAN CLASS

Eager enthusiasm ++ the beginning of four long-remembered years ◆ introduction to college life ◆ active in proving a reliable class ++ sportsmanship during Frosh Hazing ++ ambitious in all undertakings ◆ well represented in all college activities ++ Holly Hanging ++ Inter-class Sing ++ Freshman dance ◆ fun together ++ working for the good of class ++ college ◆ leading all students in college spirit ++



Frosh dazing ++ the Class of '51 ++ confusing freshmen ++ amusing sophomores ++



SOPHOMORE CLASS

At last + + sophomores ✦ now it's our turn + +  
 "Frosh Dazing" + + really a "circus" + + a week  
 of fun ✦ Interclass Sing + + second place + + Holly  
 Hanging + + real Christmas spirit + + social cen-  
 ters well decorated + + "Y" Carnival + + class  
 co-operation + + "Snowfall Party" + + for all  
 sophs + + Moving-up Day + + always a memory ✦  
 two more years + + ours, the class of fifty + +



Upperclassmen ++ hard work ++  
 obligatory for success ++ Junior  
 Prom ++ formal ++ music ++  
 gayety ++ crowning the Queen ++  
 memories of "Snowball Serenade" ♦  
 traditions ++ State Fair ++ Mov-  
 ing-up Day ++ Junior Counseling ++  
 great anticipation ++ one more  
 year ++ looking forward with enthu-  
 siasm ++ class of forty-nine ++



Class officers leading ++ wisely ++ for the good of every junior ++

## JUNIOR CLASS

## ONE PRAISE

Words by Sally Abgott      Music by Betty Roth

Our heart, our head, our voice—we raise,

We sing as one, to you we praise.

Your lofty tow'r climbs to the sky,

Your orange and black shall always fly;

You give us courage—life anew . . .

**Alma Mater**—Hail to you!

Now,—for years,—through all your days,

We sing as one—to you we praise!

Four years + + more like four days just flying by + + eager, enthusiastic frosh joined clubs waiting for the boys to come home + + next year with "Dogpatch Daze" ♦ Soph-Frosh Hop ♦ sorority ♦ fraternity ♦ our assembly + + won the SING, cheered for big VARSITY TEAMS + + I Remember Mama ♦ we all were a part of college life + + WINNERS AGAIN ♦ two honors + + ONE PRAISE won the SING ♦ Santa's Workshop won HOLLY HANGING ♦ school play ♦ Moving-up Day Queen ♦ Senior Ball ♦ measured for cap and gown ♦ and now **Graduation** + +

## SENIOR CLASS





TRADITIONS

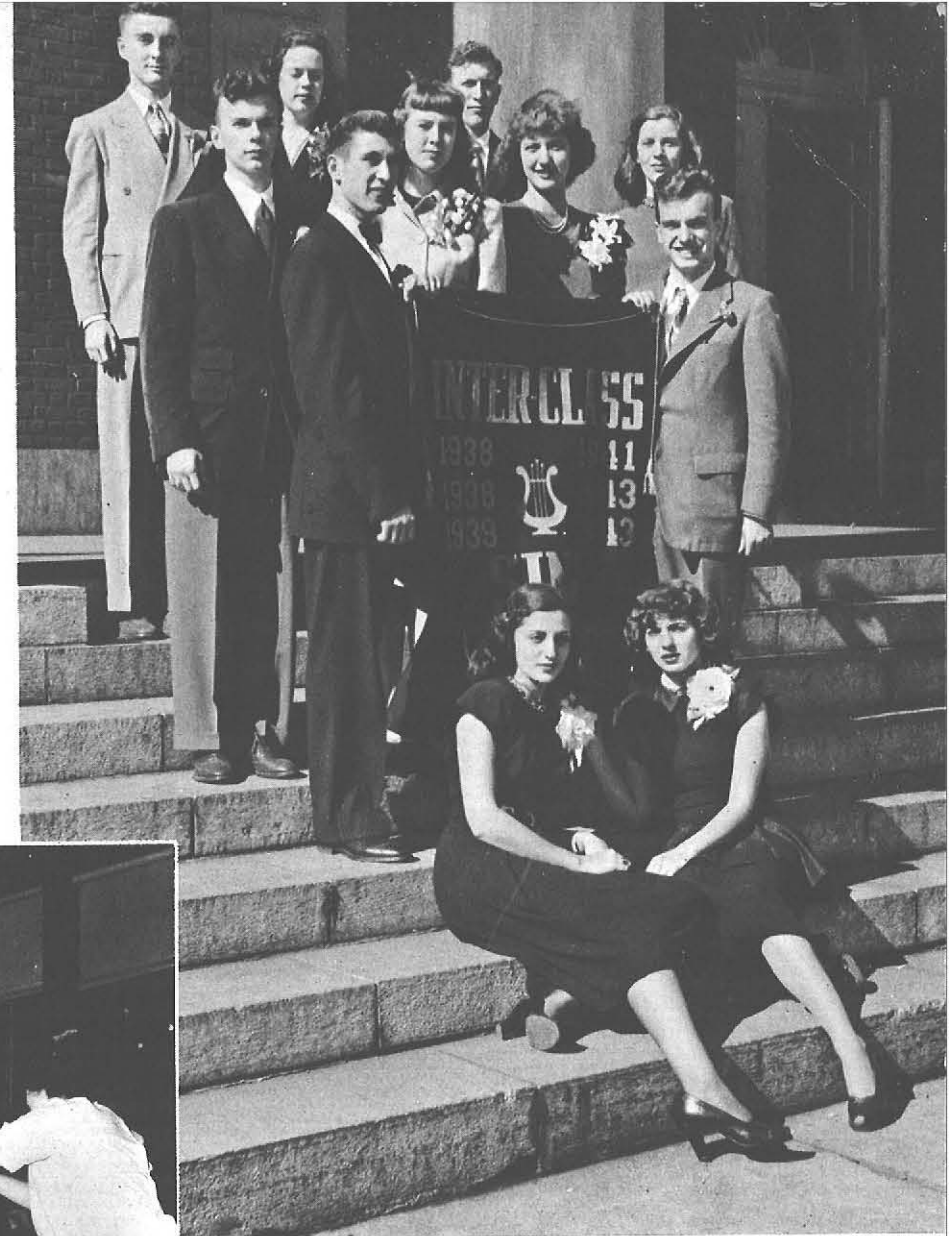

We'll never tire of our traditions ✦ whether it's harmony for the SING or carolling and mistletoe for HOLLY HANGING ✦ whether it's DAZING, the PROM ✦ our SENIOR BALL or assemblies. Here are sign posts of moving ahead ++ symbols to remember ++