

BUILDING-STRUCTURE INVENTORY FORM

DIVISION FOR HISTORIC PRESERVATION
 NEW YORK STATE PARKS AND RECREATION
 ALBANY, NEW YORK (518) 474-0479

FOR OFFICE USE ONLY
029-40 **DO7**
 UNIQUE SITE NO. 5232
 QUAD _____
 SERIES _____
 NEG. NO. _____

YOUR NAME: BUFFALO FRIENDS OF OLIVESTED PARKS DATE: May 25, 1983
 P. O. BOX 590
 YOUR ADDRESS: BUFFALO, NEW YORK 14205-0590 TELEPHONE: _____
 ORGANIZATION (if any): _____

IDENTIFICATION

1. BUILDING NAME(S): _____
 2. COUNTY: Erie TOWN/CITY: Buffalo VILLAGE: _____
 3. STREET LOCATION: 143 Jewett Pkwy
 4. OWNERSHIP: a. public b. private
 5. PRESENT OWNER: Robert B. Newcomb ADDRESS: 825 Richmond Ave., Bflo, 14222
 6. USE: Original: Residential Present: Residential
 7. ACCESSIBILITY TO PUBLIC: Exterior visible from public road: Yes No
 Interior accessible: Explain by permission.

DESCRIPTION

8. BUILDING MATERIAL: a. clapboard b. stone c. brick d. board and batten
 e. cobblestone f. shingles g. stucco other: _____
 9. STRUCTURAL SYSTEM: a. wood frame with interlocking joints
 b. wood frame with light members
 c. masonry load bearing walls
 d. metal (explain) _____
 e. other _____
 10. CONDITION: a. excellent b. good c. fair d. deteriorated
 11. INTEGRITY: a. original site b. moved if so, when? _____
 c. list major alterations and dates (if known): _____

12. PHOTO: 18-29a



13. MAP:

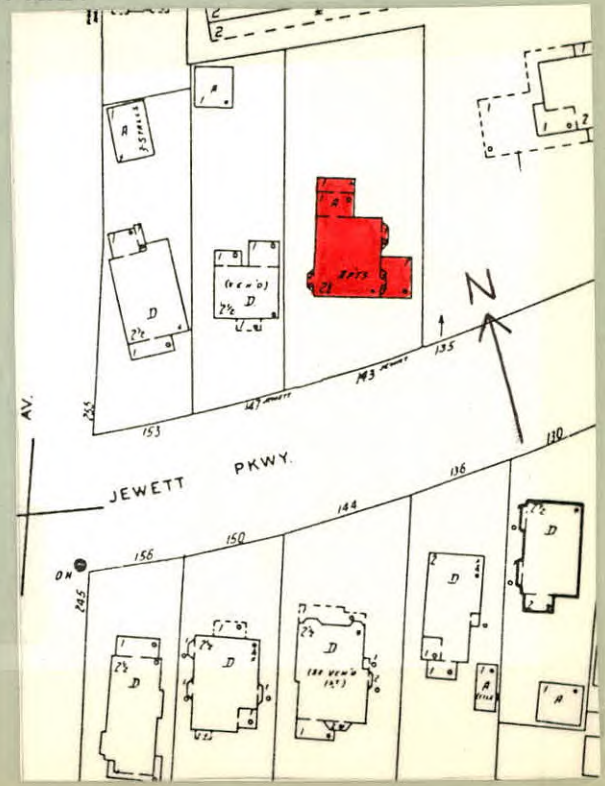

14. THREATS TO BUILDING: a. none known b. zoning c. roads
d. developers e. deterioration
f. other: _____

15. RELATED OUTBUILDINGS AND PROPERTY:
a. barn b. carriage house c. garage
d. privy e. shed f. greenhouse
g. shop h. gardens
i. landscape features: Shrubs in front of house. Trees in rear yard.
j. other: _____

16. SURROUNDINGS OF THE BUILDING (check more than one if necessary):
a. open land b. woodland
c. scattered buildings
d. densely built-up e. commercial
f. industrial g. residential
h. other: _____

17. INTERRELATIONSHIP OF BUILDING AND SURROUNDINGS:
(Indicate if building or structure is in an historic district)

Building is situated on a standard sized building lot within Olmsted's Parkside subdivision. House is to the east of Delaware Park which was designed by F.L.O. and is listed on the National Register.

18. OTHER NOTABLE FEATURES OF BUILDING AND SITE (including interior features if known):
Two and a half story Queen Anne style house. Gable roof. Two hipped dormers on front facade have two windows each. Two story bay on west side of house. Modillions in cornice. Porch on roof of one story section on the east side of the house. Double hung single pane windows throughout house. Doorway in center of front facade has leaded glass sidelights.

SIGNIFICANCE

19. DATE OF INITIAL CONSTRUCTION: C. 1900

ARCHITECT: _____

BUILDER: _____

20. HISTORICAL AND ARCHITECTURAL IMPORTANCE: Typical example of the Queen Anne style as it was built in the Parkside neighborhood. Jewett Parkway was originally opened in 1875 by Elam R. Jewett whose estate was at the southwest corner of Main Street and Jewett Parkway. The street followed Olmsted's plan for the Parkside neighborhood and can be seen on his 1876 map of the City of Buffalo. In 1884, Elam Jewett deeded the street to the City of Buffalo "on condition that it shall be placed in charge of the Park Commissioners, and be by them maintained as a Park approach, in the same manner as the other Park approaches now are or hereafter may be maintained."

21. SOURCES: Buffalo City Atlas 1894, 1915
City of Buffalo - Park Reports 1884
"Olmsted's Sketch Map of Buffalo Showing the Relation of the Park System," 1876

22. THEME: Queen Anne Style.