

BUILDING-STRUCTURE INVENTORY FORM

DIVISION FOR HISTORIC PRESERVATION
NEW YORK STATE PARKS AND RECREATION
ALBANY, NEW YORK (518) 474-0479

FOR OFFICE USE ONLY
UNIQUE SITE NO. 029-40 5510
QUAD _____
SERIES _____
NEG. NO. _____

DO7

YOUR NAME: BUFFALO FRIENDS OF OLMSTED PARKS DATE: July 3, 1984
P. O. BOX 590

YOUR ADDRESS: BUFFALO, NEW YORK 14205-0590 TELEPHONE: _____

ORGANIZATION (if any): _____

IDENTIFICATION

- 1. BUILDING NAME(S): _____
- 2. COUNTY: Erie TOWN/CITY: Buffalo VILLAGE: _____
- 3. STREET LOCATION: 95 Russell Ave
- 4. OWNERSHIP: a. public b. private
- 5. PRESENT OWNER: Raul Nunez ADDRESS: 95 Russell
- 6. USE: Original: Residential Present: Residential
- 7. ACCESSIBILITY TO PUBLIC: Exterior visible from public road: Yes No
Interior accessible: Explain by permission

DESCRIPTION

- 8. BUILDING MATERIAL: a. clapboard b. stone c. brick d. board and batten
e. cobblestone f. shingles g. stucco other: asbestos siding
- 9. STRUCTURAL SYSTEM: a. wood frame with interlocking joints
(if known) b. wood frame with light members
c. masonry load bearing walls
d. metal (explain) _____
e. other _____
- 10. CONDITION: a. excellent b. good c. fair d. deteriorated
- 11. INTEGRITY: a. original site b. moved if so, when? _____
c. list major alterations and dates (if known): _____

12. PHOTO: 38-10a



HP-1

13. MAP:

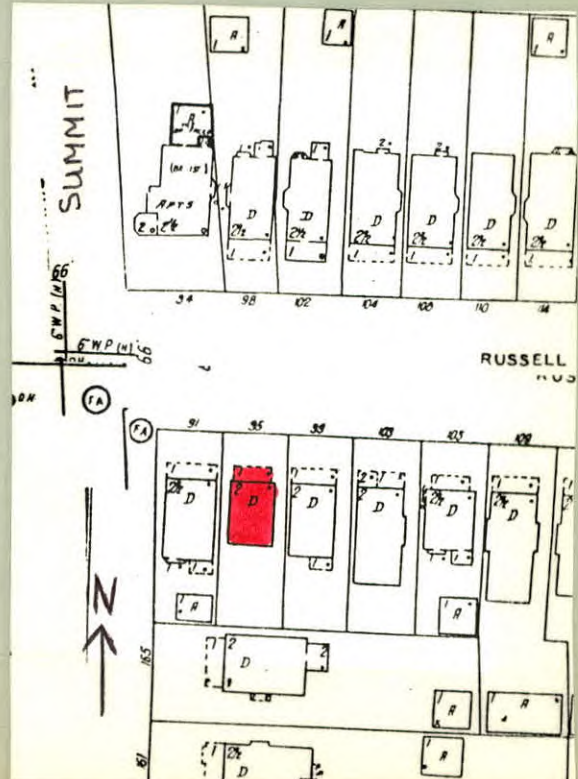

14. THREATS TO BUILDING: a. none known b. zoning c. roads
 d. developers e. deterioration
 f. other: _____
15. RELATED OUTBUILDINGS AND PROPERTY:
 a. barn b. carriage house c. garage
 d. privy e. shed f. greenhouse
 g. shop h. gardens
 i. landscape features: trees and shrubs in front yard
 j. other: _____
16. SURROUNDINGS OF THE BUILDING (check more than one if necessary):
 a. open land b. woodland
 c. scattered buildings
 d. densely built-up e. commercial
 f. industrial g. residential
 h. other: _____

17. INTERRELATIONSHIP OF BUILDING AND SURROUNDINGS:
 (Indicate if building or structure is in an historic district)

Building is situated on a standard sized corner lot within Olmsted's Parkside subdivision. House is located three blocks from Delaware Park, which was designed by Olmsted and is listed on the National Register, and east of the Zoo.

18. OTHER NOTABLE FEATURES OF BUILDING AND SITE (including interior features if known):
 Two and a half story frame with front facing gable roof. Full-width shed roof porch. Doric column supports and spindle balustrade. 12-light wood door flanked on one side by 1/1 window. Right bay has double-hung 1/1 window. Plain window surround. Second floor has two double-hung 6/1 windows. Plain window surround. Pedimented gable with triangular

- SIGNIFICANCE** knee brackets at ends of projection. Bargeboard. Double hung 6/1 window.
19. DATE OF INITIAL CONSTRUCTION: c. 1903
 ARCHITECT: _____
 BUILDER: _____

20. HISTORICAL AND ARCHITECTURAL IMPORTANCE: A simple frame, gabled residence. Russell Avenue extends from Parkside Avenue to Greenfield Street. It was laid out in a map of 1896, paralleling the northern border of the lands of Washington Russell, after whom the street was named. However it was early 1889 before Russell Avenue was deeded to the city. While this particular street does not appear in Olmsted's early 1870's maps of "The Parkside," Olmsted felt cross streets would allow easy access to major thoroughfares and to the park, and he did include similar cross streets such as Jewett Avenue in his early plans.

21. SOURCES: Buffalo Address Book, 1904
 County Census Records, 1905
 Olmsted's Sketch Map of Buffalo, 1876
 The Papers of Frederick Law Olmsted, Vol. III, by Charles E. Beveridge & David Schuyler, eds. (1983).
22. THEME: Residence