

State University of New York College at Buffalo - Buffalo State University

## Digital Commons at Buffalo State

---

Elms, Student Yearbooks

Buffalo State Archives: History of the Institution

---

1-5-1942

### The Elms 1942

Buffalo State College

Follow this and additional works at: <https://digitalcommons.buffalostate.edu/theelms>



Part of the [History Commons](#)

---

#### Recommended Citation

Buffalo State College, "The Elms 1942" (1942). *Elms, Student Yearbooks*. 31.  
<https://digitalcommons.buffalostate.edu/theelms/31>

This Book is brought to you for free and open access by the Buffalo State Archives: History of the Institution at Digital Commons at Buffalo State. It has been accepted for inclusion in Elms, Student Yearbooks by an authorized administrator of Digital Commons at Buffalo State. For more information, please contact [digitalcommons@buffalostate.edu](mailto:digitalcommons@buffalostate.edu).



THE

# FILMS

"WE ALSO SERVE"





EX LIBRIS

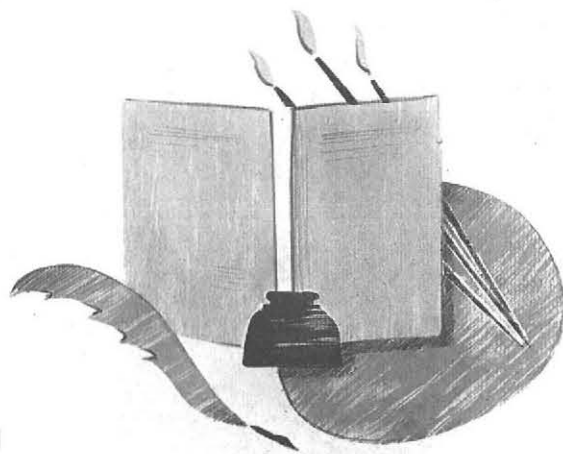



1942  
ELMS

PUBLISHED FOR THE GRADUATING CLASS  
STATE TEACHERS COLLEGE  
BUFFALO, NEW YORK

*by*

GERALD CLARKE, *Editor* AND BOYD P. CAMPBELL, *Business Manager*



## IN MEMORIAM

Another Christmas Season has come and gone. To some it brought great joy, and to others it brought deep sorrow. We, the students and faculty of State Teachers College, were not without our moment of sorrow.

The vacancy created by Charles Reedy's passing will not readily be filled, for he exemplified the highest type of college citizenship. While maintaining excellent scholastic standards in his various fields of endeavor, he participated to a maximum degree in extra-curricular activities. Active in a fraternal organization, a Junior Counselor, a member of the Newman and Dramatic Clubs, manager of cross-country, and chairman of the Christmas Party and the Junior Prom, Chuck was a cog in school life which we could ill afford to lose.

These exterior evidences of Chuck's desirable relationships with the faculty and student body do not outweigh the many talents of music, and of wit, the friendly gestures, and the helping hand familiar to those fortunate enough to penetrate his quiet surface. Associates will not forget his willingness to cooperate, his ready acceptance of responsibility, and the manner in which each task was characteristically carried to its successful finish.

At this moment of bereavement, let us find comfort in the faith expressed in those lines written by Longfellow:

*"There is no death! What seems so is transition;  
This life of mortal breath  
Is but a suburb of the life Elysian,  
Whose portal we call Death."*

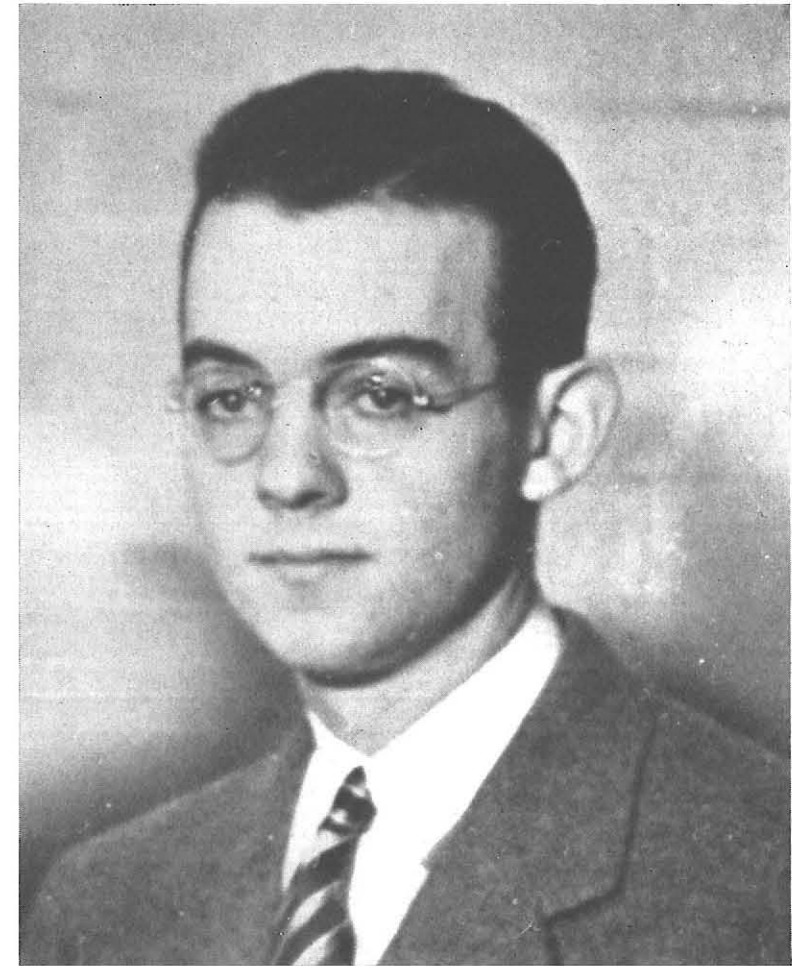

Charles J. Reedy, Jr.



TO DR. HAROLD F. PETERSON we affectionately dedicate this ELMS. The Intelligence Department at Washington has called him from his post here at the College, as Assistant Professor in the history department, to act as Research Analyst in South American affairs.

A discerning scholar and a ready wit, Dr. Peterson will always be a source of inspiration to his students. In his stimulating classes, we have learned to think logically and independently. Truly, Dr. Peterson is the "creative teacher".



HAROLD F. PETERSON



## FOREWORD

There will never be another year like this past one, and there will never be another ELMS like this present one. We, the ELMS staff, have made an earnest effort to include in this book all those features which have given this year its unique "personality".

Many of our 1942 activities carried on the tradition of former years . . . we participated in the same extra-curriculars, we played basketball against many old rivals, we went to the same classes, and suffered, as did our predecessors, in January and in June. We worked and played and grew as students have done before.

But, in a larger sense, this year has been unique. Our energies, our resources, and our courage are now engaged in a war to prove that the free and democratic people of the world are, in the final test, the strongest people in the world.

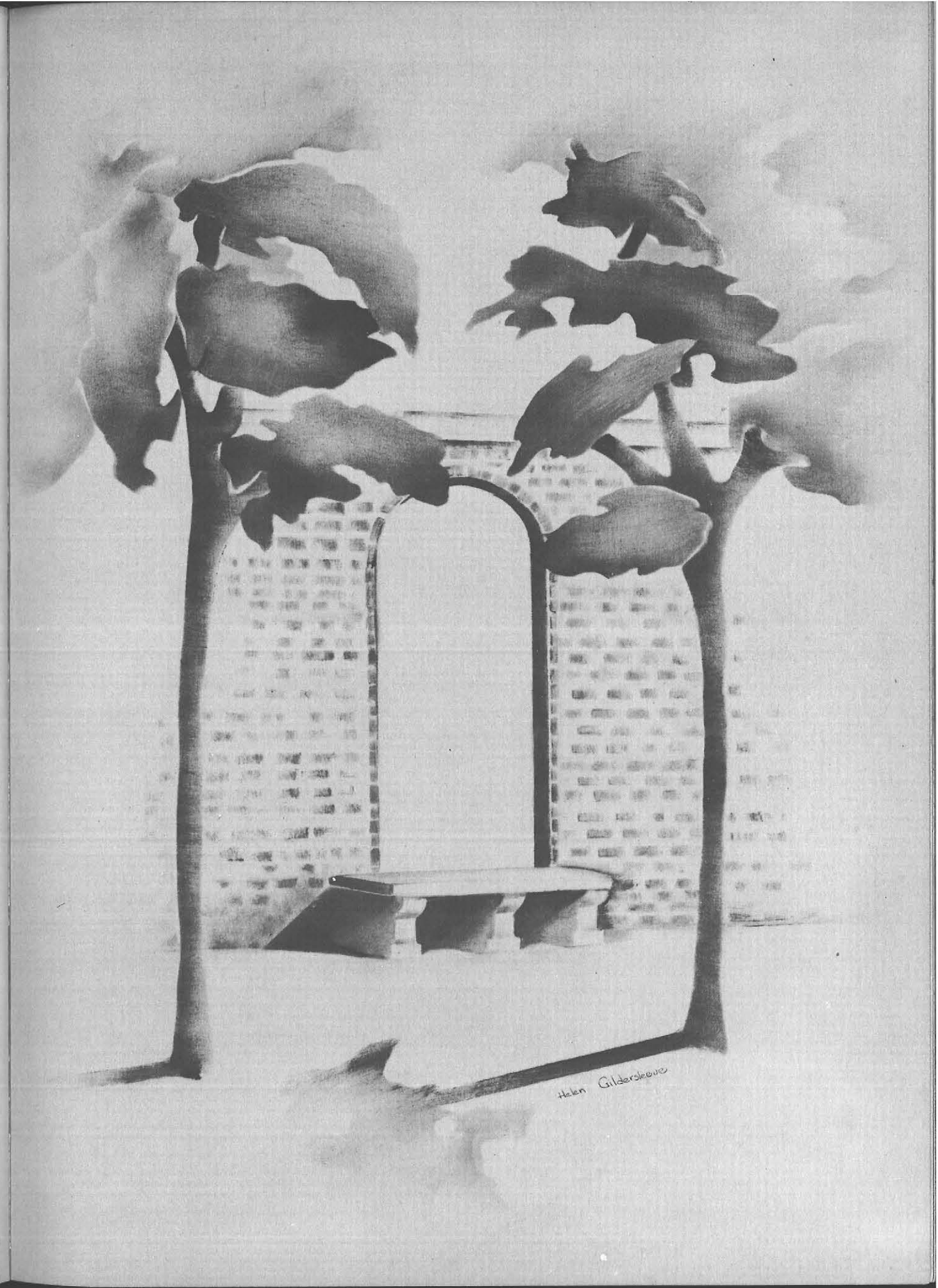



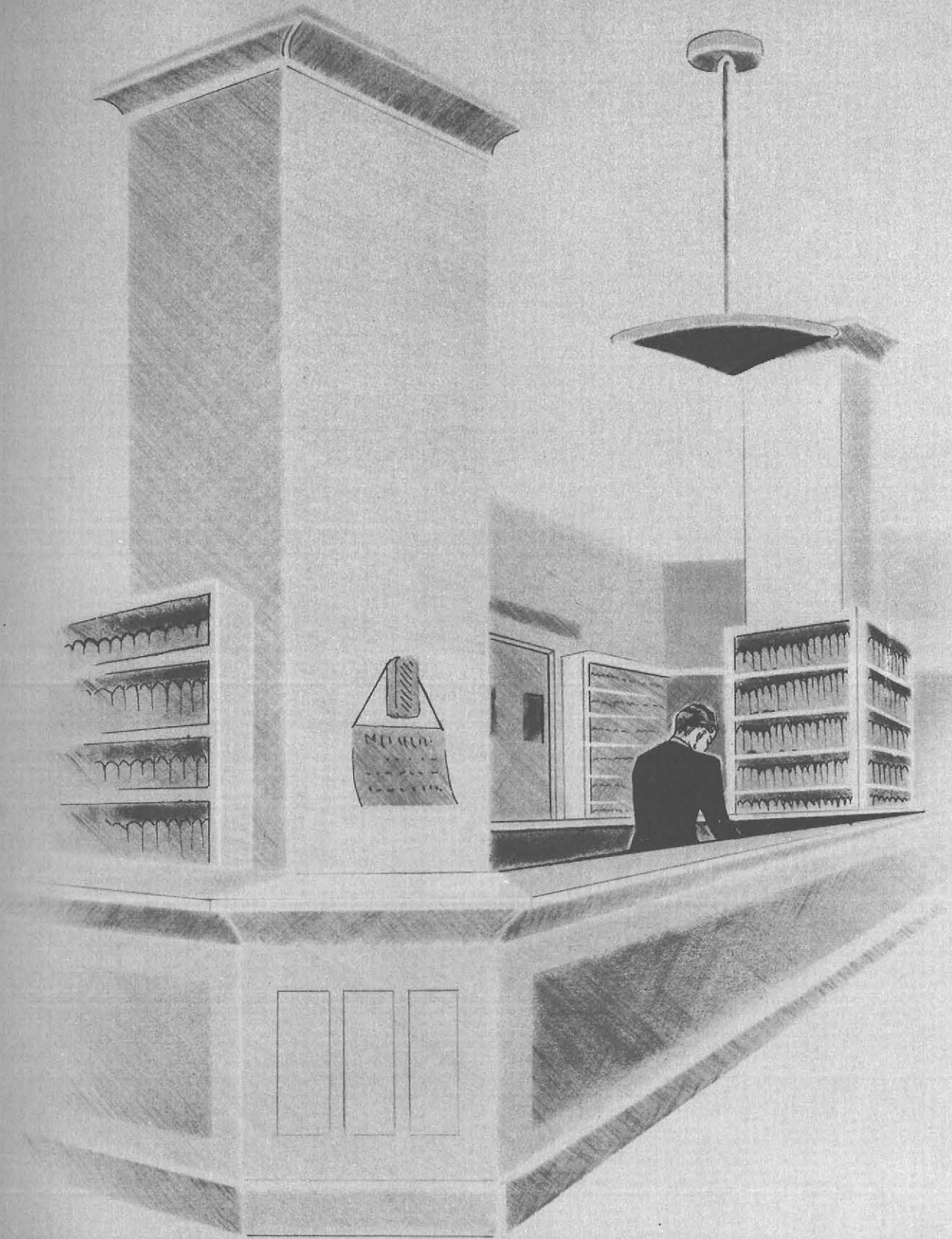
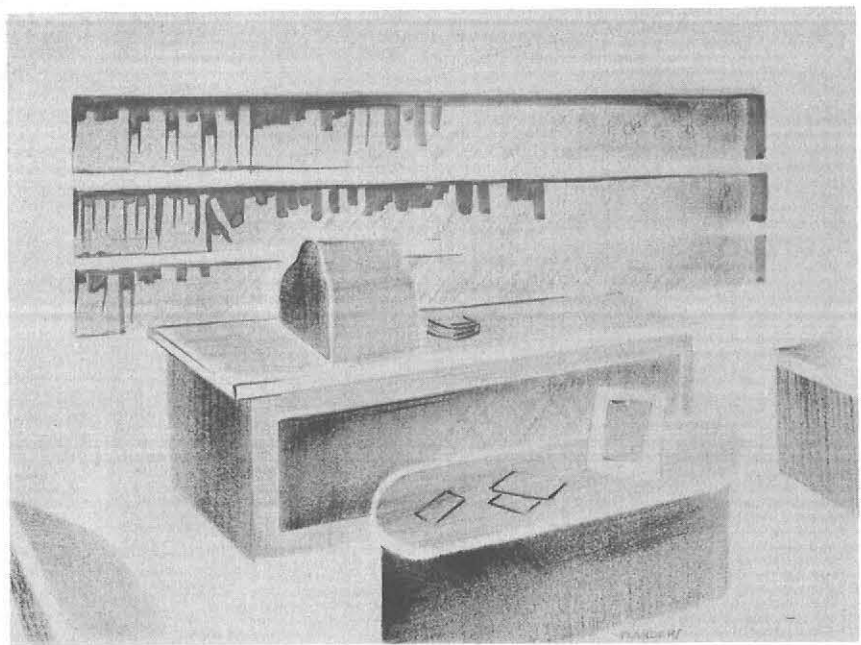



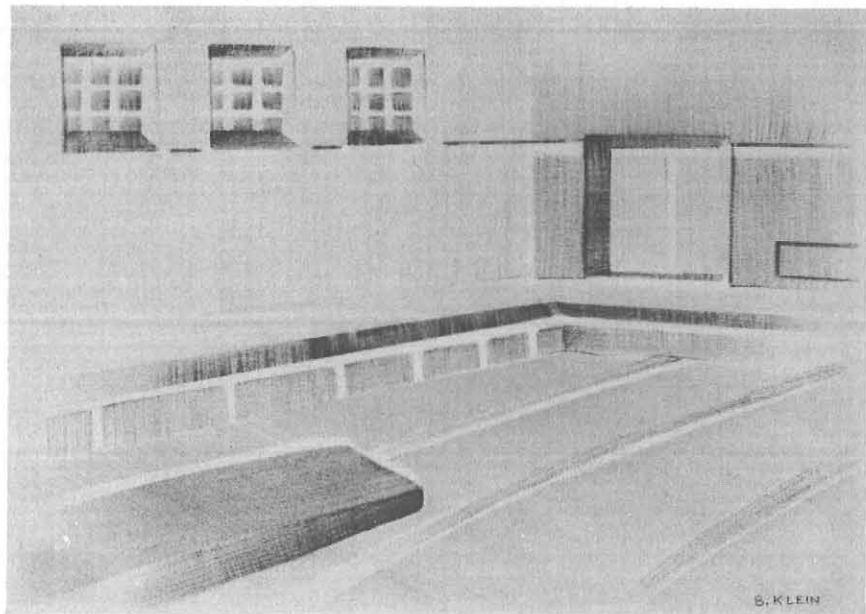

B. KLEIN

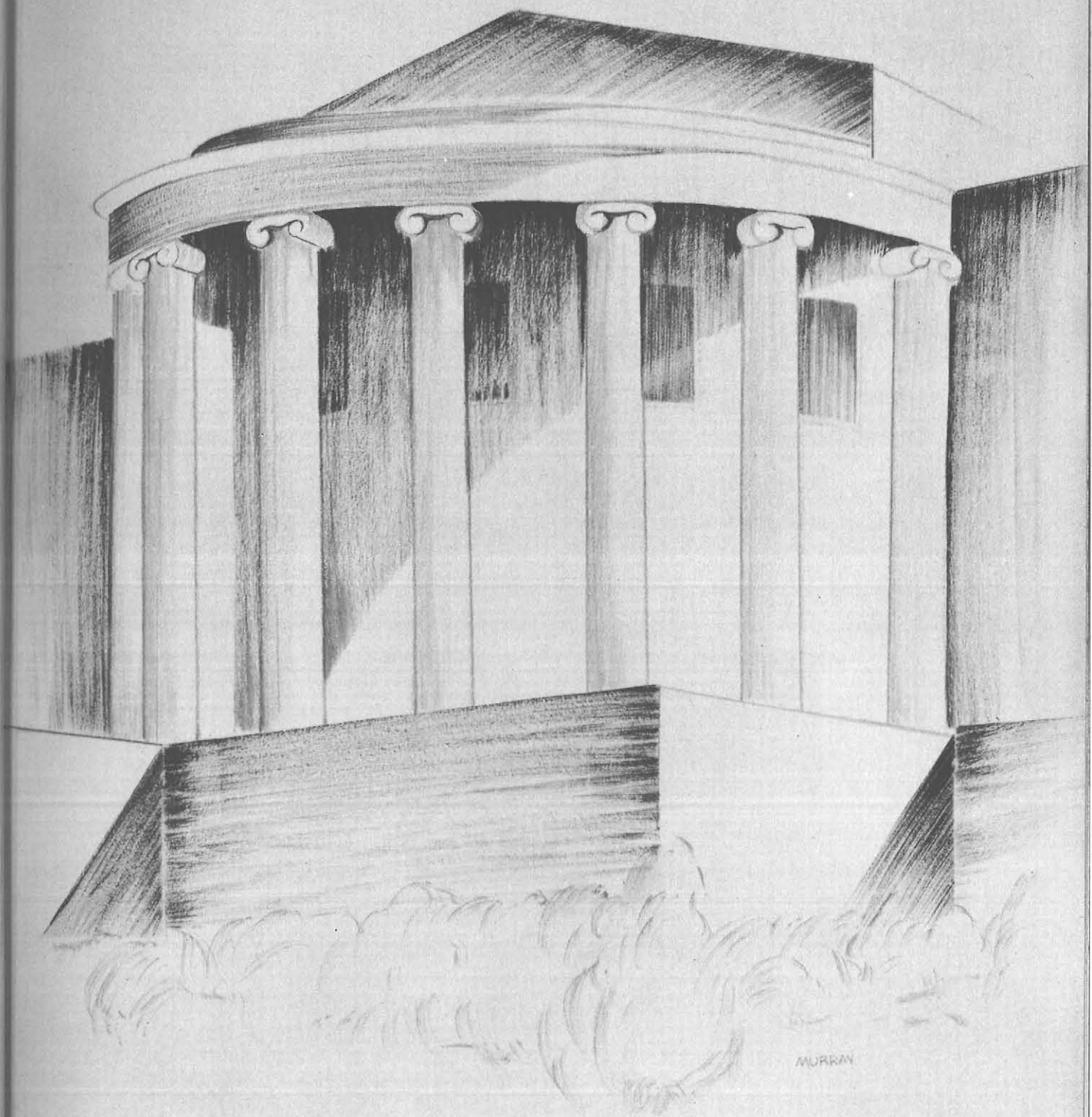

MURRAY



# FACULTY

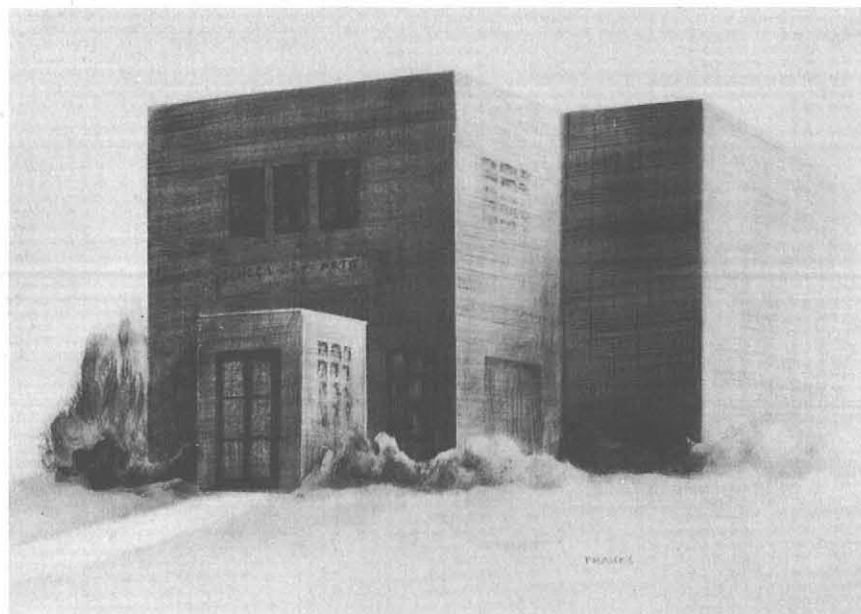





They are our leaders in thought and action. They are our guides in seeking unprejudiced truth, our instructors in the varied phenomena of the world, and our friends.

We present the FACULTY, agents of the universal democratic creed, "The truth shall make men free."





HARRY W. ROCKWELL, *President*



RALPH HORN  
*Dean*



CATHERINE E. REED  
*Dean of Women*



RAYMOND M. FRETZ  
*Dean of Men*





ROBERT E. ALBRIGHT  
*Professor of Sociology, Director of Extension*

GRACE A. ALLEN  
*Assistant Director of Training, Assistant  
Principal of the School of Practice*

CHARLES B. BRADLEY  
*Professor of Art Education*

SHERMAN G. CRAYTON  
*Professor of Education*

ROBERT O. DEMOND  
*Professor of History*

RUEBEN S. EBERT  
*Professor of Mathematics*

OSCAR E. HERTZBERG  
*Professor of Psychology*

RUTH E. HOUSTON  
*Professor of Health Education*

ESTHER MCGINNIS  
*Professor of Home Economics*

CHARLES A. MESSNER  
*Professor of Languages*

IRVING C. PERKINS  
*Professor of Vocational Education*

CHESTER A. PUGSLEY  
*Professor of Elementary School Administra-  
tion, Principal of the School of Practice*

CHARLES C. ROOT  
*Professor of Education, Director of the  
Summer Session*

MILDRED L. SIPP  
*Professor of Home Economics*

PAUL W. SLOAN  
*Professor of Education*

HARRY J. STEEL  
*Professor of Education, Director of Training*

JOHN M. THURBER  
*Professor of English*

KATE V. WOFFORD  
*Professor of Rural Education*

RAYMOND M. FRETZ  
*Assistant Professor of Science,  
Acting Dean of Men*

ANNA M. GEMMILL  
*Assistant Professor of Science*

MINA S. GOOSSEN  
*Assistant Professor of English and Dramatics*

IRENE HIRSCH  
*Assistant Professor of Education*

EILEEN MULHOLLAND  
*Assistant Professor of English*

MARTHA S. PRATT  
*Assistant Professor of Home Economics  
Education*

GEORGE M. QUACKENBUSH  
*Assistant Professor of Vocational  
Organization*

MARGARET S. QUAYLE  
*Assistant Professor of Education*

ESTHER F. SEGNER  
*Assistant Professor of Home Economics  
Education*

RUTH E. SPIER  
*Assistant Professor of Music*

KATHERYNE THOMAS WHITTEMORE  
*Assistant Professor of Geography*

GEORGE L. BOYD  
*Instructor in Mathematics and Science,  
School of Practice*





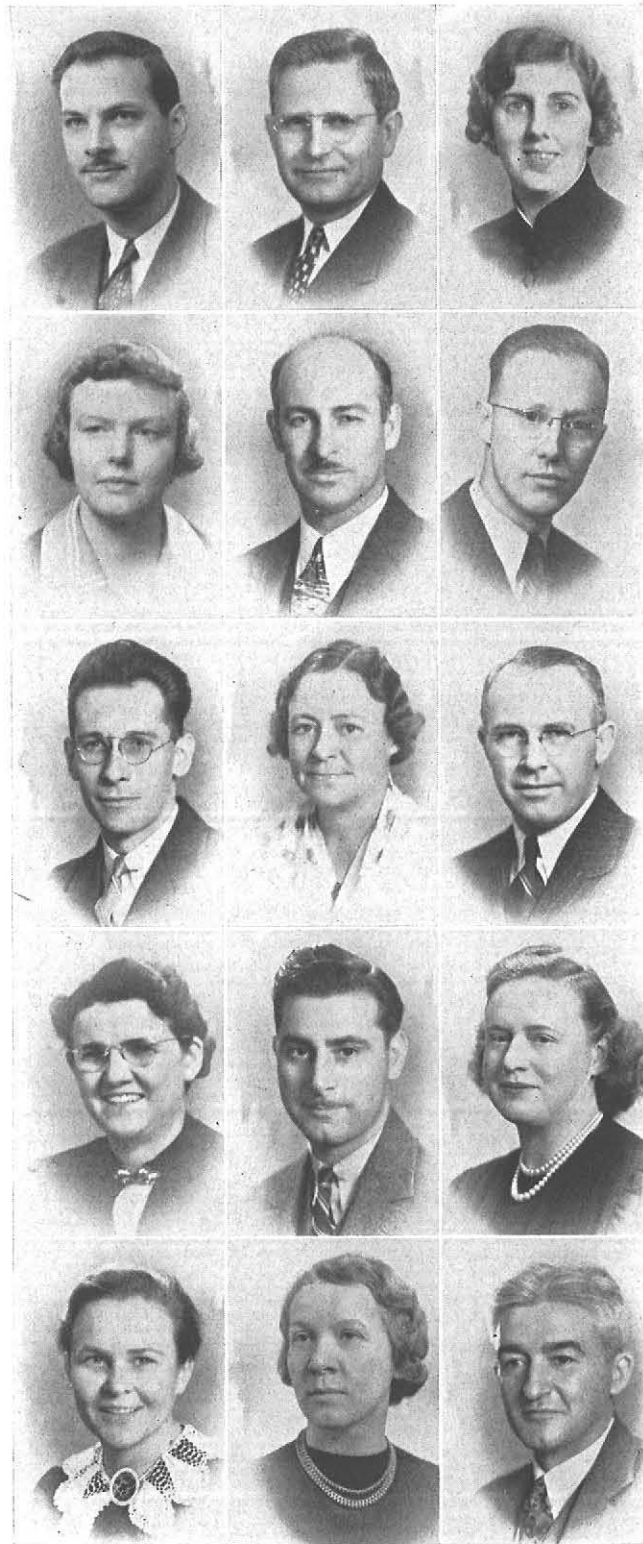

DONALD BROSSMAN  
*Instructor in Printing*

HOMER A. BRUCE  
*Instructor in Education*

MARION A. CLARK  
*Financial Secretary*

MARY LOUISE COCKEFAIRE  
*Instructor in Home Economics*

HUBERT E. COYER  
*Instructor in Health Education and Coach*

HAROLD C. CRAIN  
*Instructor in English*

STANLEY A. CZURLES  
*Instructor in Art*

MARION P. DANA  
*Instructor in History*

GEORGE C. DECKER  
*Instructor in Woodworking*

MARGARET DUPRE  
*Instructor in Science*

JOHN FONTANA  
*Instructor in Mechanics*

VIRGINIA M. FROST  
*Instructor in Physical Education*

HERTHA S. GANEY  
*Instructor in English and Latin,  
School of Practice*

ELEANOR M. GOVER  
*Instructor in Sixth Grade, School of Practice*

ANDREW W. GRABAU  
*Instructor in English*

MARGARET A. GRANT  
*Instructor in Home Economics Education*

FRANCES G. HEPINSTALL  
*Librarian*

CAROLYN W. HEYMAN  
*Instructor in Art*

EDNA W. HURD  
*Instructor in Music*

MARY L. JAMISON  
*Kindergarten Instructor,  
School of Practice*

ARLINE JOHNSON  
*Instructor in Home Economics Education*

HARRY C. JOHNSON  
*Instructor in Mathematics*

RUTH McLEAN KARCHER  
*Instructor in Art*

FAYE KEEVER  
*Instructor in Home Economics*

ISABEL HOUCK KIDENEY  
*Registrar*

INEZ M. KNAPP  
*Instructor in Fourth Grade,  
School of Practice*

MARY LOUISE McMAHON  
*Instructor in Music*

LESTER B. MASON  
*Instructor in History*

MARTHA G. METZ  
*Instructor in First Grade,  
School of Practice*

EDWARD L. MORRICE  
*Instructor in Methods and Practice Teaching*







MAY C. NYE  
*Instructor in Home Economics*

STELLA O'REILLY  
*Instructor in Fifth Grade,  
School of Practice*

RUTH PALMER  
*Instructor in Home Economics*



GERTRUDE ROACH  
*Instructor in Health Education*

THERESA A. ROEHLER  
*Instructor in Second Grade,  
School of Practice*

HAROLD J. ROESSER  
*Instructor in Science*



ALMA R. ROUDEBUSH  
*Instructor in Home Economics*

WINIFRED SALOM  
*Instructor in Health Education*

MURIEL S. SHOEMAKER  
*Instructor in Third Grade,  
School of Practice*



MARGUERITE STOCKBERGER  
*Instructor in History and Social Studies,  
School of Practice*

M. MELVINA SVEC  
*Instructor in Geography, School of Practice*

CHARLES A. VAIL  
*Instructor in Science*



WALTER B. WEBER  
*Instructor in Electricity*

D. KENNETH WINEBRENNER  
*Instructor in Art*

ROSAMOND OLIEF ABATE  
*Assistant Librarian*

ALEEN BEYER ACKERMAN  
*Director of Publicity,  
Assistant in Extension Department*

MARIAN F. AYERS  
*Assistant College Nurse*

HARRY W. CURTIN  
*Superintendent of Buildings and Grounds*

CHARLOT MOEHLAU FETTERMAN  
*Manager of the Bookstore*

MABEL B. GILBERT  
*Cafeteria Director*

CAROLINE KINSEY GORDNIER  
*Alumni and Placement Secretary*

ETHEL M. H. HANSEN  
*College Nurse*

AMALIA L. ONODY  
*Assistant Registrar*

MARIETTA RINDONE  
*Assistant Manager of the Bookstore*

KATHRYN S. GRAHAM  
*Senior Stenographer*

HAZEL S. BLATT  
*Stenographer*

JANE L. DIADDARIO  
*Stenographer*

BERDENA C. DOLBERG  
*Stenographer*

AGNES H. LOUCHREN  
*Stenographer*

MARY M. MAY  
*Stenographer*







CLARA E. BAUER    ROSEMARY G. FORNES  
*Stenographer*      *Stenographer*



(1) Dr. Horn—Model Executive; (2) Miss Roudebush and Practical Projects; (3) Mr. Perkins Inspects; (4) A Newcomer—Dr. Willey; (5) Welcome—Mr. Holman!





(1) Scholar, Critic, Stimulant—a Master Teacher; (2) Mr. Czurlies and Stagecraft; (3) Dr. Fretz at Frosh Camp; (4) Mr. Brossman and a "Record" Background; (5) Goodnight, Fellows!—Dr. Pugsley.

# ORGANIZATIONS





M. DAMICO

These are the expression of a progressive philosophy of education, the media for maximum personal growth through the development of individual talents, the spice of college life.

We present the College ORGANIZATIONS, as varied as life itself is varied.





(1) Mary Lutz—Organizer and Orator; (2) George Pagan—Efficiency Expert; (3) Ken Phillips—Responsible Executive; (4) Carol Frazee—Leader with Vision; (5) Gerald Clarke—Editor and Poet; (6) Boyd Campbell—Business Executive.

## ALPHA

President . . . . .	MARY LUTZ
Vice-President . . . . .	CAROL FRAZEE
Secretary-Treasurer . . . . .	GEORGE PAGAN

As Student Council is the "head" of State, so Alpha is the "heart." Again this year, Alpha was sponsor and director of Leadership Day, held, for the first time, on the college campus. Student leaders met in seminars, discussed problems, and described triumphs.

Close on the heels of Leadership Day, Alpha presented the college organizations to the freshmen in a new and sparkling arrangement of the annual Organization Day. A feature of the day was the granting of a Student Activities Charter to each organization.

And who will ever forget Christmas this year? . . . the College decked out in rosy Yule lights, crisp green holly and sparkling snow . . . and mistletoe!!

Then, in April, at the Senior Ball, the "Alph-alfites" named their successors . . . the promise of youth, neophytes ever ready and able to carry on and extend the work of those who have gone before.

## EPSILON PI TAU

President . . . . .	WARREN FRAHN
Vice-President . . . . .	WALDEMAR BOLM
Treasurer . . . . .	EDWARD HELWIG
Recording Secretary . . . . .	WILLIAM TRAUTMAN
Corresponding Secretary . . . . .	JACK CHARLES

Members of Epsilon Pi Tau are selected from the top-ranking students of the Industrial Arts junior and senior classes.

The local, Tau Chapter of the National Honorary Fraternity stimulates scholarship, leadership, and further development and research in the field of industrial arts.

On April seventeenth and eighteenth, Tau Chapter was host for all the North Eastern Chapters during the regional conference held at Buffalo.

Active status continues after graduation for all men who teach, or remain interested in Industrial Arts Education. Retirement from the profession brings an honorary membership status to such men as Mr. George E. Huckins, formerly of the College faculty, who was so honored this year.

Row Two: R. Temnitz, W. Bolm, H. Gilbert, P. Lucas, W. Trautman, G. Wettlaufer, K. Phillips. Row One: W. Glasgow, W. Frahn, E. Helwig, Mr. Brossman, M. Karchner.

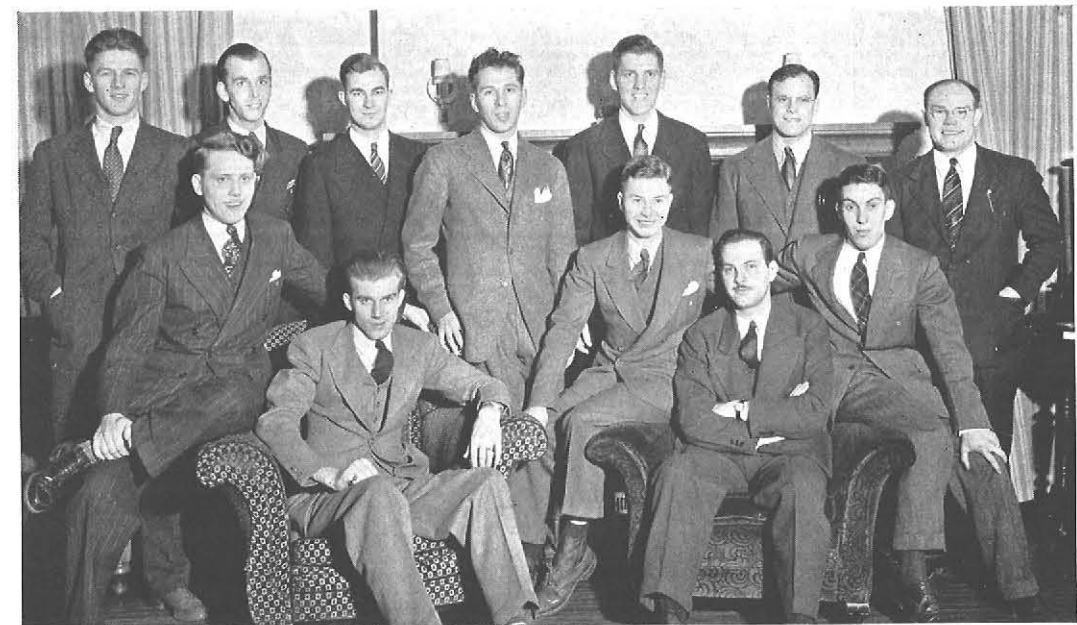





ROW THREE: R. Rybozynski, Mr. Bradley, Mr. Root, Miss Stockberger, Dr. Horn, Dr. Pugsley, Mr. Winebrenner. ROW TWO: A. Fuller, C. Conklin, R. Viox, J. McMahon, M. Prynne, M. Dellas, N. Williams. ROW ONE: A. Bard, M. Pierce, B. Rudolph, E. Obermeyer, B. June, D. Vincent.

## KAPPA DELTA PI

<i>President</i>	BARBARA RUDOLPH
<i>Vice-President</i>	ESTHER WEINSTEIN
<i>Corresponding Secretary</i>	MARIAN PIERCE
<i>Recording Secretary</i>	AGNES BARD
<i>Treasurer</i>	EARL OBERMEYER
<i>Historian</i>	BEVERLY JUNE
<i>Counselor</i>	DR. C. A. PUGSLEY

In recognition of the growing spirit of Americanism, Kappa Delta Pi presented an assembly program in the fall, which traced the history of the American flag. With the aid of a group of grade school children, the members showed how our present day banner of stars and stripes developed from the first crude flag of colonial days.

To get an invitation to a tea given by Kappa Delta Pi means one thing to the recipient—his name has been included among State's illustrious. For again this year Kappa Delta Pi entertained students whose semester marks put them on the celebrated Dean's List.

Established in 1931, as a member of the national honorary society, the campus Gamma Mu Chapter endeavors to foster among its members high ideals of scholarship, leadership and service to education.

## PHI UPSILON OMICRON

### OFFICERS MU CHAPTER

<i>President</i>	MADLINE YUELLS
<i>Vice-President</i>	NATALIE WILLIAMS
<i>Treasurer</i>	MURIEL FRENCH
<i>Secretary</i>	EUDENE SCHENCK
<i>Chaplain</i>	MARY O'TOOLE
<i>Historian and Librarian</i>	LUCILLE DAKE
<i>Editor</i>	ANN REED

Establishment of the Myrtle V. Caudell Library was one of the major problems of the Phi U. girls this year. Because of Miss Caudell's interest in the Home Management House when she was Head of the Home Economics department, the library was set up in the newly established Home Management House, primarily for the use of the girls in residence there.

As members of a national honorary fraternity for Home Economics students, the girls held two meetings this year with their brother fraternity, Epsilon Pi Tau, to discuss local and national problems in the field of vocational education.

The first honorary society on campus, Phi U. is composed of upperclass Home Economics students, outstanding in scholarship and campus enterprises, as well as in activities in their chosen field.

ROW FOUR: M. Lutz, M. Bennett. ROW THREE: J. Daly, V. Fuller, G. Frese, J. Maxwell, L. Swick, M. Russell, E. Hirseman, P. Breitmaier. ROW TWO: M. Guild, S. Hugo, M. Mollnow, O. Parenti, A. Reed, N. Bachmann, B. Curry. ROW ONE: N. Williams, M. French, M. Yuells, Miss Segner, M. O'Toole, L. Dake.







RUTH MILLER

## NU LAMBDA SIGMA

### OFFICERS

<i>President</i> . . . . .	RUTH MILLER
<i>Vice-President</i> . . . . .	SALLY BARNES
<i>Secretary</i> . . . . .	VERA BRODY
<i>Treasurer</i> . . . . .	MARY LOUISE GRIBBIN

Remembering perhaps, that Liberty herself was a Lady, Nu Lambda Sigma, women's honorary-literary sorority at State, chose as a theme this year "Women in Literature." At a series of informal teas, members discussed well-known women writers.

Nu Lambda members are selected annually from groups of students maintaining a superior English average, and showing evidence of a keen interest in literature.

Functioning on campus for over seventeen years, Nu Lambda now counts the publication of a literary magazine among its varied achievements. In addition to this publication, members contribute regularly to the literary column in *The Record*.



ROW THREE: B. Rudolph, M. Pierce, V. Heck, J. Smith, E. Lukasek. ROW TWO: H. Stein, E. Sill, R. Malone, M. Phillips, R. LoVecchio, H. Brooks, J. Daly, M. Cohen. ROW ONE: V. Brody, E. Hoag, Miss Mulholland, R. Miller, M. Gribben, J. Reeves.

### MEMBERS

*Class of '42:* SALLY BARNES, VERA BRODY, CAROL FRAZEE, VERN HECK, ESTHER HOAG, ROSE LOVECCHIO, JEANNE MANNER, RUTH MILLER, RUTH OWEN, JEAN PARKES, MARJORIE PHILLIPS, MARION PIERCE, BARBARA RUDOLPH, ESTHER WEINSTEIN. *Class of '43:* HELEN BROOKS, MARCELLINE CZERNIEZEWski, JEAN DALY, MARY LOUISE GRIBBIN, EMILY LUKASEK, JANICE SMITH, HILDA LEE STEIN, JEAN REEVES, ERMA SILL, RUTH THOM. *Class of '44:* MILDRED COHEN, ROSE VALONE.

Literature ???



Reading together





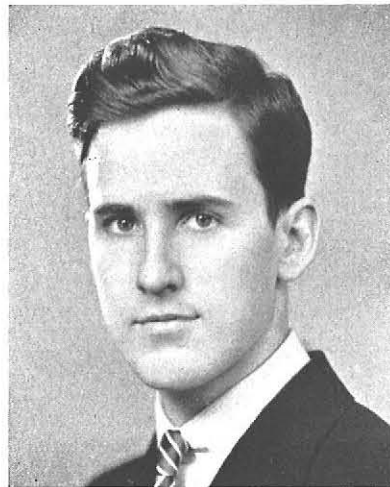

DON VOLTZ

## SIGMA UPSILON

### OFFICERS ALPHA DELTA CHAPTER

<i>President</i> . . . . .	DONALD VOLTZ
<i>Vice-President</i> . . . . .	GERALD E. CLARKE
<i>Treasurer</i> . . . . .	HOWARD BAEUMLER
<i>Secretary</i> . . . . .	DONALD JOSEPH

"There is a fellowship among men who enjoy good literature," and Sigma Upsilon recognizes that bond. Founded at State in 1931, Alpha Delta Chapter is the first Teachers College chapter to be chartered.

Wednesday nights . . . poetry . . . current events . . . ice cream and cookies . . . Dr. Thurber's home . . . Robinson Jeffers . . . debates . . . the last war and this one . . . so might an impressionist's notebook read in summary of 1942.

This year again, Sigma Upsilon was the sponsor of a debate team which represented State in inter-collegiate forums.

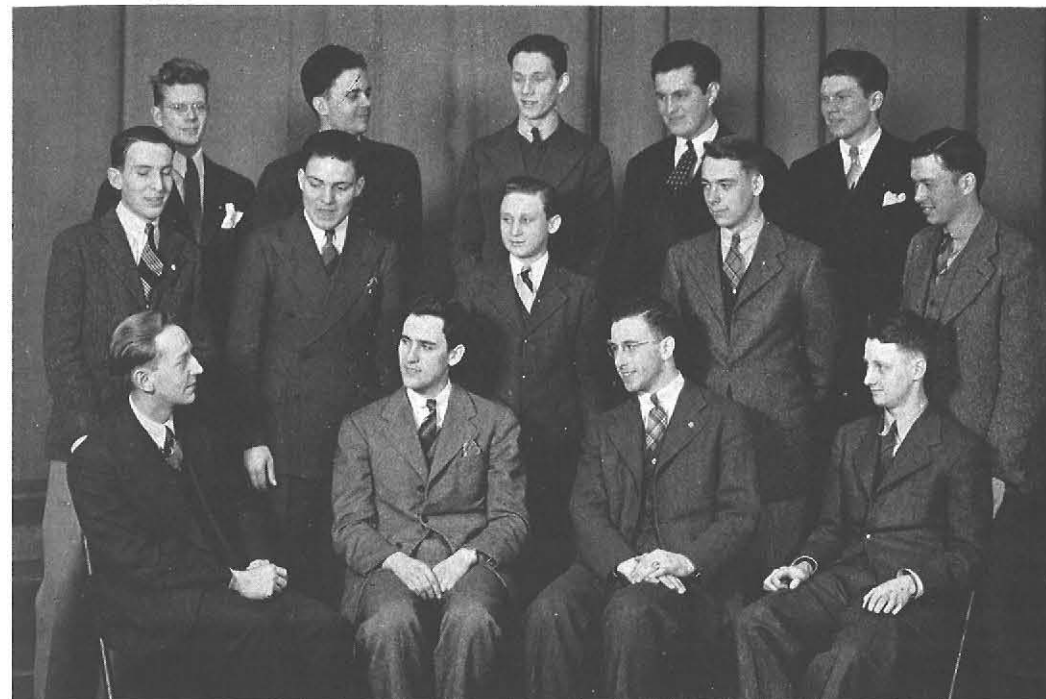

ROW THREE: G. Tauffner, R. Marks, R. Smith, A. Baumeister, R. Fisher. ROW TWO: C. Brady, E. Saltarelli, M. A. Grzyzka, M. Trudell, H. Rosenbaum. ROW ONE: G. Clarke, D. Voltz, D. Joseph, H. Baeumler.

### MEMBERS

*Class of '42:* GERALD E. CLARKE, IRVING COHEN, ROBERT N. MARKS, ROLAND MURPHY, RALPH L. SMITH, THOMAS SMITH. *Class of '43:* HOWARD BAEUMLER, RUDOLPH CHERKAUER, DONALD JOSEPH, GOMER LESCH, HAROLD ROSENBAUM, RAY FISHER, GIL TAUFFNER, MARVIN TRUDELL, DONALD VOLTZ. *Class of '44:* ARTHUR BAUMEISTER, KERMIT CRISSEY, ANDREW GRYZWA, DONALD RUNYAN, EUGENE SALTARELLI, WILLIAM SDAO, GIL SPEAR.

*Well, let's see . . .*



*The president expounds.*







ESTHER YACK

## PAN-HELLENIC

### OFFICERS

<i>President</i>	ESTHER YACK
<i>Treasurer</i>	ESTHER DUDZIAK
<i>Recording Secretary</i>	LOIS JOHNSTON
<i>Corresponding Secretary</i>	MADLINE YUELLS
<i>Faculty Advisor</i>	MISS RUTH PALMER

Not to be outdone by the Sophomores or the Junior Counselors, Pan-Hellenic did its part to help orient the freshman women. At a series of parties, the freshman girls became acquainted with members of the different sororities.

Composed of three members from each sorority, the Council considers the desires and needs of each sorority. Through their delegates, sororities have found many chances to coordinate their work for the benefit of the College.

In addition to regular monthly meetings, Pan-Hellenic acts as sponsor for teas given in honor of visiting national officers of the various sororities. During the rush season, uniform rules for both formal and informal rush parties were established by Pan-Hel.

At the annual dinner-dance, Alpha Sigma Alpha received the scholarship cup which is awarded each year to the sorority whose members have the highest average.



Row Two: M. Guild, J. Rost, N. Williams, P. Elston, S. Hutchinson, E. Heffelfinger, B. King. Row One: J. Kleppman, D. Thomas, E. Tepas, E. Yack, L. Johnston, L. Kroening, H. Brooks, J. Padginton.

### MEMBERS

*Alpha Sigma Alpha*: CAROL FRAZEE, NATALIE WILLIAMS, MADLINE YUELLS. *Alpha Sigma Tau*: HELEN BROOKS, EUNICE TEPAS, ESTHER YACK. *Delta Sigma Epsilon*: SIBYL HUTCHINSON, LOIS JOHNSTON, MARY GERTRUDE VIVERETTE. *Pi Kappa Sigma*: EDITH HEFFELFINGER, JEANNE PADGINTON, JUNE ROST. *Sigma Sigma Sigma*: PATIENCE ELSTON, BETTY KING, LOIS KROENING. *Theta Sigma Upsilon*: ESTHER DUDZIAK, MARY GUILD, DOROTHY THOMAS.

*Just posing.*

*Caught at the "Y" box.*







CAROL FRAZEE



RUBY FITCH

## ALPHA SIGMA ALPHA

### OFFICERS PI PI CHAPTER

<i>President</i>	{ CAROL FRAZEE, <i>first semester</i> RUBY FITCH, <i>second semester</i>
<i>Vice-President</i>	EDITH GAUPP
<i>Secretary</i>	LUCILLE SWICK
<i>Treasurer</i>	NORMA MUNGER
<i>Editor</i>	ESTHER HOAG
<i>Chaplain</i>	AMY SMITH
<i>Registrar</i>	EUDENE SCHENCK
<i>Pan-Hellenic Representatives</i>	{ MADELINE YUELLS NATALIE WILLIAMS
<i>Faculty Advisors</i>	{ CAROLYN W. HEYMAN ROSAMOND O. ABATE
<i>Patroness</i>	FRANCES G. HEPINSTALL

A halo of glamour was noticeably present 'mid the chiffon, the lace, and the fast-beating hearts that drifted on campus the evening of February the eleventh, the night of Alpha Sigma's "Sweetheart Dance." Alpha Sig echoed Victor Herbert's famous words, "Ah 'tis love and love alone the world is seeking." It was this very same year, too, that the girls contributed to the college the fourth marble love-seat for the quadrangle.

In the traditional spirit of Christmas time, Alpha Sig vigorously initiated a used toy drive for the needy children of Buffalo and vicinity. Cooperating with the citywide drive of the *Courier-Express* they set up a huge box and encouraged students to bring their broken dollies and old toy horns.

At the Pan-Hel dance in the fall, Alpha Sig was awarded the gold cup for maintaining the highest scholastic average last year.



Row Two: C. Brennan, M. Frisbee, W. Kendall, M. Bennett, M. Mollnow, M. Brown. Row One: J. Fernaays, E. Hoag, N. Munger, R. Fitch, E. Gaupp, N. Williams, J. Kleppman.

### MEMBERS

*Class of '42:* RUBY FITCH, JEAN KLEPPMAN, MARY LUTZ, JOAN RICK, ELBANOR THOM. *Class of '43:* MARGERY BENNETT, MARGARET BROWN, JUNE FERNAAYS, MARJORIE FRISBEE, WINIFRED KENDALL, MADELINE MARSHALL, MARIAN MOLLNOW, OLGA PARENTI. *Class of '44:* ALBERTA ACKLER, JANE FAIRBANKS, BETTY GERMONEY, GERTRUDE HEMSTREET, VICKI LAUER, ANN MCGUTH, JEAN MITCHELL, CORINNE PALMERTON, LOIS QUILTY, VIRGINIA TOMIC, JEANNE WALSH.

Row Two: T. McGuire, B. Grever, B. Adams, L. Quilty, V. Tomic, B. Germoney, M. Clark, D. Casler, J. Fairbank, J. Mitchell. Row One: A. Ackler, A. McGuth, J. Walsh, V. Lauer, G. Hemstreet, C. Palmerton.







EUNICE TEPAS

## ALPHA SIGMA TAU

### OFFICERS SIGMA CHAPTER

<i>President</i> . . . . .	EUNICE TEPAS
<i>Vice-President</i> . . . . .	MARJORIE PIERCE
<i>Recording Secretary</i> . . . . .	DORIS WATERWORTH
<i>Corresponding Secretary</i> . . . . .	DOROTHY BARCLAY
<i>Treasurer</i> . . . . .	RUTH OCHS
<i>Chaplain</i> . . . . .	LAURA MAE EHMAN
<i>Historian</i> . . . . .	KATHLEEN GOODMAN
<i>Faculty Advisors</i> . . . . .	{ DR. MARGARET QUAYLE MISS MARY L. COCKEFAIR

The sultry, languid rustle of crepe paper palm trees vied with the brisk October winds this fall. A sudden burst of tropical bloom flared against the splendor of the fading leaves. The torrid rhythms of the Conga and Rhumba accentuated South American atmosphere that swayed over State's campus when Alpha Sigma Tau's Brilliant Brazilian Brainwave, the "Cafe Copacabana" made its glowing debut, a whole three months before the New York version stretched wide its doors.

About a month after their super, super, super colossal triumph had subsided a wee bit, Alpha Sigma Tau was greatly honored by a visit from Mrs. Haswell Stachle, the sorority's National President, who was on an inspection tour of Alpha Tau.



ROW THREE: N. Ross, G. Herl, A. Sadroga, J. Perner, E. Light, B. Derrick, M. Sbarick, J. Smith, E. Lukaszek, B. Dohn.  
ROW TWO: B. Thom, A. Perew, D. Waterworth, M. Pierce, E. Tepas, R. Ochs, E. Yack, L. Ehman. ROW ONE: K. Goodman,  
B. Andert, M. Buszka, G. Frese, M. Fleckenstein.

### MEMBERS

*Class of '42:* LAURA MAE EHMAN, GEORGIA FRESE, KATHLEEN GOODMAN, RUTH OCHS, MARJORIE PEIRCE, EUNICE TEPAS, DORIS WATERWORTH, ESTHER YACK. *Class of '43:* HELEN BROOKS, BARBARA DERRICK, BETTY DOHN, GEORGETTA HERL, FRANCES PIWOWARCZYK, JANICE SMITH. *Class of '44:* DOROTHY BARCLAY, MARY BUSZKA, DOROTHY CORLIS.

*Summer Social.*

*More summer life . . . and a young recruit*

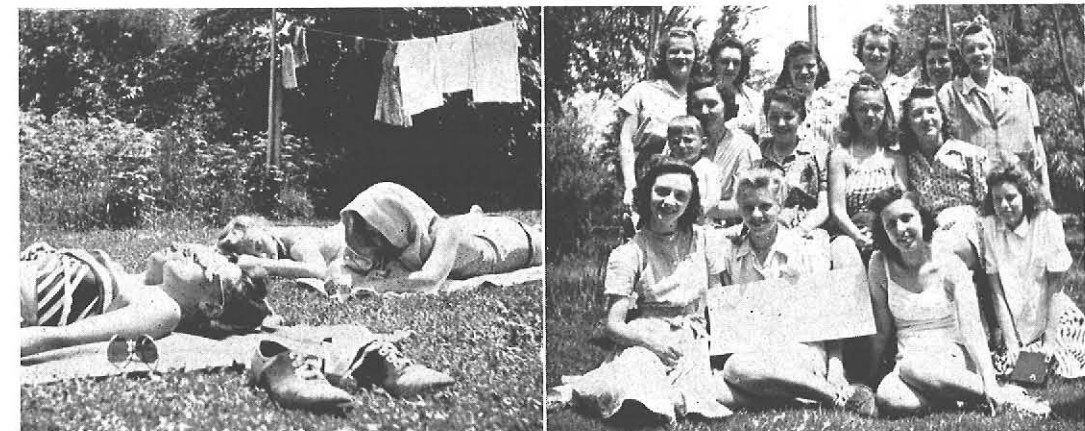





MARY GERTRUDE VIVERETTE

## DELTA SIGMA EPSILON

### OFFICERS ARETHUSA UPSILON CHAPTER

<i>President</i>	MARY GERTRUDE VIVERETTE
<i>Vice-President</i>	JEAN DALY
<i>Treasurer</i>	MARJORIE HUETTER
<i>Recording Secretary</i>	MARGARET MARY WOEPPEL
<i>Corresponding Secretary</i>	BETTY YOUNGBERG
<i>Chaplain</i>	LOIS JOHNSTON
<i>Historian</i>	ARLINE FRANK
<i>Sergeant</i>	BEVERLY JUNE
<i>Pan-Hellenic Representatives</i>	{ LOIS JOHNSTON SIBYL HUTCHINSON

With the call to Red Cross activities sweeping the country, Delta Sig conducted State's own Red Cross Roll Call Drive in cooperation with the Buffalo chapter of the organization.

Early in the fall, Delta Sig merged nationally with Pi Delta Theta, making D. S. E. the largest educational sorority in the country. This had a special effect on the campus, since there was an active Pi Delt chapter here.

Traditional tavern keepers by now, members of Delta Sig again this year opened their beer garden at the Y Carnival. With the Gay Nineties as the theme, there were hip-swiveling hostesses, a barbershop quartet and Bohemian waitresses, all in the atmosphere of flickering candlelight.

Long will the crunchy cookies of Delta Sig's cookie sale be a satisfying memory to the faculty and students; and long will the joint party with Psi Phi be a satisfying memory to Delta Sigs.



ROW THREE: B. Bel, A. Jevolds, D. Champlin, H. Melrose, L. Arnold, L. Tukey, E. Corcoran, O. Shaper, M. Greanoff, A. Fitzgerald, M. Hampshire, C. Simmons, V. Mielcarski. ROW TWO: M. Woepfel, N. Smith, M. Gribbin, E. Swierat, D. Larsen, M. McGovern, I. Lee, M. Huetter, B. June, L. Johnston, M. Russell, R. Van Wie. ROW ONE: D. Campbell, J. Jettas, H. Wolford, H. Gildersleeve, J. Reeves, B. Youngberg, J. Daly, D. Del Nero, D. Blechstein, S. Hutchinson, H. Desmond.

### MEMBERS

*Class of '42:* LOIS JOHNSTON, BEVERLY JUNE, VIRGINIA MIELCARSKI, HELEN MELROSE, MARGUERITE TOLSMAN, MARY GERTRUDE VIVERETTE, HELEN WOLFORD. *Class of '43:* JEAN DALY, ANNABELLE FITZGERALD, ARLINE FRANK, EVELYN FRIEDL, HELEN GILDERSLEEVE, MARY GREANOFF, MARY LOUISE GRIBBIN, MARCELLE HAMSHIRE, MARJORIE HUETTER, SIBYL HUTCHINSON, DORIS LARSEN, ISABEL LEE, JANET LEWIS, MARGARET MCGOVERN, MARY T. O'HERN, JEAN REEVES, MARGARET RUSSELL, CHARLOTTE SIMMONS, NANCY-LEE SMITH, MARGARET MARY WOEPPEL, BETTY YOUNGBERG. *Class of '44:* DOROTHY BLECHSTEIN, DORIS CAMPBELL, DOROTHY CHAMPLIN, JEAN JETTAS, EILEEN KELLY, ETHELREDA SWIERAT.

*Diversified interests*

*Concentration . . . on knitting.*







JEANNE PADGINTON

## PI KAPPA SIGMA

### OFFICERS RHO CHAPTER

<i>President</i>	JEANNE PADGINTON
<i>Vice-President</i>	SONJA HUGO
<i>Recording Secretary</i>	RUTH BLACKER
<i>Corresponding Secretary</i>	FLORENCE COGHILL
<i>Treasurer</i>	HELEN AGLE
<i>Corresponding Editor</i>	SHIRLEY ADAMS
<i>Press Agent</i>	RUTH HUPPUCH
<i>Sergeant-at-Arms</i>	THERESA PETRAS
<i>Pan-Hellenic</i>	{ EDITH HEFFELFINGER JUNE ROST

Silvery stardust and silken dreams . . . gentle music and a round gold moon. These memories will long fill the hearts of those who recall Pi Kappa's "Stardust Dance" of this year.

But members of the Rho Chapter on campus aren't entirely romanticists; they have their practical moments as well. Remember those luscious peppermint and butterscotch apple suckers that perked up your spirits and lagging energies after you bellowed your best and most on the day of Interclass Sing?

Early in the spring, campus romances, already blossoming, were further aided by the heady fragrance of gardenias sold in the Student Center by Pi Kaps. Faculty members as well as students pinned on the fragile flowers and sniffed the day long.



ROW THREE: A. Wendlinger, L. Butts, E. Longenecker, O. Lawrow, R. Huppuch, E. Healy, I. Putnam, M. Maynard. ROW TWO: H. Yianilos, F. Coghill, S. Hugo, J. Padginton, H. Agle, S. Adams, R. Blacker, M. Orcutt. ROW ONE: J. Rost, E. Heffelfinger.

### MEMBERS

*Class of '42:* SHIRLEY ADAMS, RUTH BLACKER, EDITH HEFFELFINGER, RUTH HUPPUCH, ELAINE LONGENECKER, JEANNE PADGINTON, TERESA PETRAS, ARLINE THOMPSON. *Class of '43:* HELEN AGLE, LYDIA BUTTS, FLORENCE COGHILL, EILEEN HEALY, SONJA HUGO, JUNE ROST. *Class of '44:* OLGA LAWROW, MARY MAYNARD, MARY JANE ORCUTT, IRENE PUTNAM, ADLE WALSH, ARLINE WENDLINGER, HELEN YIANILOS, NORMA ZIEGLER.

*Camp drudges . . .*

*Playgirls!!!*







LOIS KROENING

## SIGMA SIGMA SIGMA

### OFFICERS ZETA CHAPTER

<i>President</i>	LOIS KROENING
<i>Vice-President</i>	DOROTHY VINCENT
<i>Treasurer</i>	HELEN BOLTON
<i>Recording Secretary</i>	GWENDOLYN JONES
<i>Corresponding Secretary</i>	RUTH MILLER
<i>Faculty Advisors</i>	{ MISS THERESA ROEHLER MRS. ETHEL HANSEN

"All out for defense, girls—" might well have been Tri Sigma's slogan of '41-'42. As part of their Social Service work for this year the girls knitted for the Red Cross. Then they invited some seventy-odd soldiers to their Friday night dance, the Defense Stamp, and were sponsors of a date bureau with campus co-eds for the soldiers.

Biggest thrill of the year for Tri Sigmas was the opening of the new sorority house. With new draperies and deep window seats, the house is a cozy place for sorority meetings as well as a place to live. The night the girls held House Party they had plenty of time to enjoy the comforts, for sleep was at a minimum.

At Christmas time the girls held their traditional Brownie Sale, and offered the luscious brown squares in the Student Center.

Indeed, the Zeta Chapter of Sigma Sigma Sigma can mark this year down in their memoirs as a momentous one.



ROW THREE: M. Dolan, T. Popp, E. Sill, W. Henry, P. Elston, E. Wolf, A. Carlin, A. Lindholm, N. Elder, M. Schill, P. O'Hern, H. Carr, J. North. ROW TWO: G. Bellamy, D. Nichols, M. Dellas, R. Miller, G. Jones, L. Kroening, H. Bolton, M. Pierce, R. Sterling, J. Cappiello. ROW ONE: D. Mahl, O. Bel, B. King, M. McParlin, C. Adamczak, V. Boyd.

### MEMBERS

*Class of '42:* MARION BARTOW, HELEN BOLTON, PATIENCE ELSTON, LOIS KROENING, DOROTHY MAHL, RUTH MILLER, JANE NORTH, DOROTHY NICHOLS, MARION PIERCE. *Class of '43:* ONNALEE BEL, VIRGINIA BOYD, MARY DOLAN, HARRIETT EBBLIE, JOYCE FLAMMANG, WILLENA HENRY, GWENDOLYN JONES, BETTY KING, MARGARET SHEA, RUTH STERLING, DOROTHY VINCENT. *Class of '44:* HARRIETT CARR.

*Rehearsal.*



*Between sisters.*







DOROTHY THOMAS

## THETA SIGMA UPSILON

### OFFICERS THETA CHAPTER

<i>President</i>	DOROTHY THOMAS
<i>Vice-President</i>	ESTHER DUDZIAK
<i>Secretary</i>	MILDRED HOOD
<i>Treasurer</i>	INEZ LIVERMORE
<i>Editor</i>	DOROTHY SCHELBLE
<i>Faculty Advisor</i>	MISS ARLENE JOHNSON
<i>Patronesses</i>	{ MISS MARGARET DUPRE DR. KATE WOFFORD

Bridge, believe it or not, has been one of the accomplishments of the Theta Sigma girls this year. It will certainly prove a boon to them, Theta Sigs sincerely hope, when they accept that lonely rural position.

When the black cats and witches came haunting around Hallowe'en time, the girls got right into the spirit by offering doughnuts and cider for sale in the Student Center. At Christmas time they invited a group of children from the Protestant Home to share a cake-and-ice cream celebration with them.

In February, Theta Sigma entertained members of other campus sororities at their annual Courtesy Day Tea.

A gay culmination of a successful year is the National Convention, to be held this summer at Pine Tree in Pocono Pines, Pennsylvania.



Row Two: D. Harrison, M. Guild, D. McCray, D. Ruslink, R. Valone, R. McDonough. Row One: D. Schelble, I. Livermore, D. Thomas, M. Hood.

### MEMBERS

Class of '42: ESTHER DUDZIAK, DOROTHY THOMAS. Class of '43: MARY GUILD, DORIS HARRISON. Class of '44: MILDRED HOOD, INEZ LIVERMORE, DORIS RUSLINK, DOROTHY SCHELBLE.

Getting ready.



The president pours.







T. Davis

## DELTA KAPPA

### ALPHA CHAPTER

#### First Semester

JOHN ARMSTRONG

JOHN CHIAVARO

RICHARD VROOMAN

GEORGE PIEPER

WALDEMAR BOLM

HAROLD GILBERT

JOSEPH HAFLEY

#### OFFICERS

*President*

*Vice-President*

*Treasurer*

*Corresponding Secretary*

*Recording Secretary*

*Sergeant-at-Arms*

*Chaplain*

#### Second Semester

THOMAS DAVIS

IRVING COHEN

RICHARD VROOMAN

MAX WALDMAN

RUDOLPH CHERKAUER

DONALD KUHNS

RICHARD TEMLITZ

Over 1000 student and 100 faculty members annually thank Delta Kappa, prayerfully, if not literally, for publishing the Student Directory. Where else is there such a wealth of telephone numbers in such a limited space?

This year again D. K. held frequent gym parties, when the members played ping-pong, batted the badminton birdie, sank fouls and munched sandwiches in the companionship of their brothers and best girls. That same old gym the boys transferred into a gridiron with goal posts, yard lines and the rest, for their annual campus dance, this year the "Delta Kappa Football."

On Moving-Up Day, D. K. members presented the Delta Kappa award to the Senior man outstanding in character, scholarship, and leadership. At the same time they gave the D. K. athletic award to the outstanding athlete of the year.

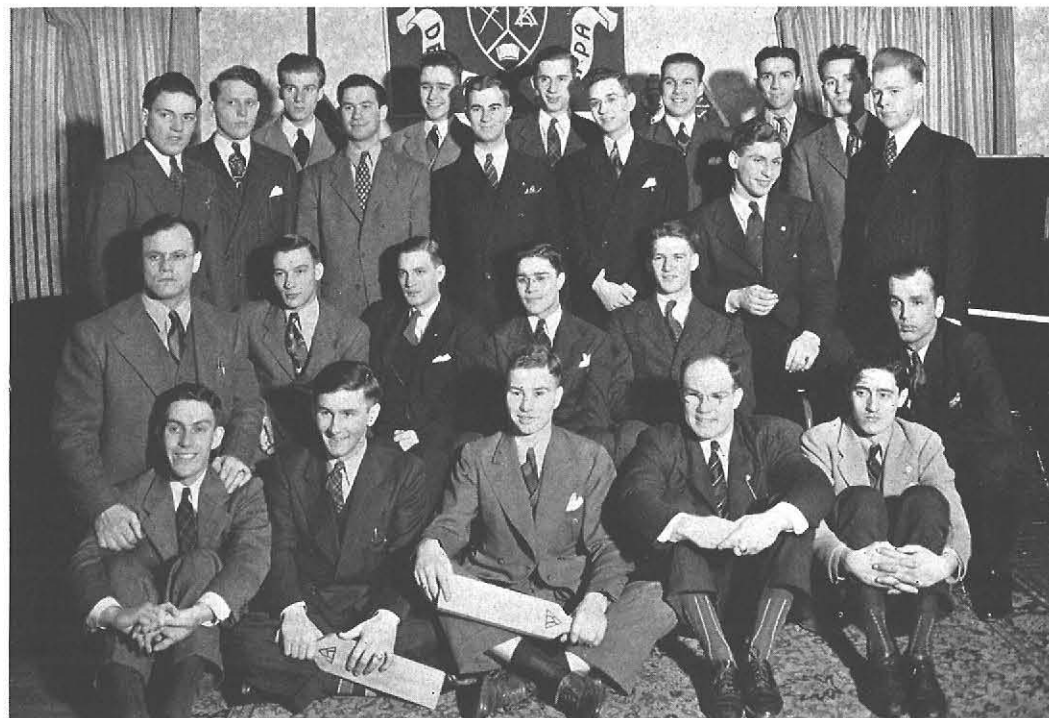

ROW THREE: E. Saltarelli, W. Glasgow, W. Frahn, F. Nutis, C. Herman, H. Gilbert, D. Munson, H. Curtis, J. Dorczak, J. Chiavaro, P. Lucas, J. Mattison. ROW TWO: G. Wettlaufer, R. Cherkauer, R. Vrooman, T. Davis, R. Temnitz, A. Abgott, W. Bobm. ROW ONE: I. Karchmer, D. Kuhns, E. Helwig, K. Philips, C. Cumbo.

#### MEMBERS

*Class of '42:* RALPH BRIGHTON, BOYD CAMPBELL, JOHN CHIAVARO, IRVING COHEN, THOMAS DAVIS, CARLTON GERBRACHT, HAROLD GILBERT, JOSEPH HAFLEY, PETER LUCAS, JOHN MATTISON, EARL OBERMEYER, GEORGE PAGAN, KENNETH PHILLIPS, RICHARD TEMLITZ, RICHARD VROOMAN, GRANT WETTLAUFFER. *Class of '43:* JOHN ARMSTRONG, WALDEMAR BOLM, CORNELIUS CANAVAN, CARMEN CATUZZI, JOSEPH DORCZAK, WARREN FRAHN, EDWARD HELWIG, IRWIN KARCHMER, DONALD KUHNS, GEORGE PIEPER, WERNER ROGERS, GILMORE SPEAR, MAX WALDMAN. *Class of '44:* ALBERT ABGOTT, CHARLES CUMBO, HAROLD CURTIS, FRANK NUTIS, EUGENE SALTARELLI.

*Formal initiation.*

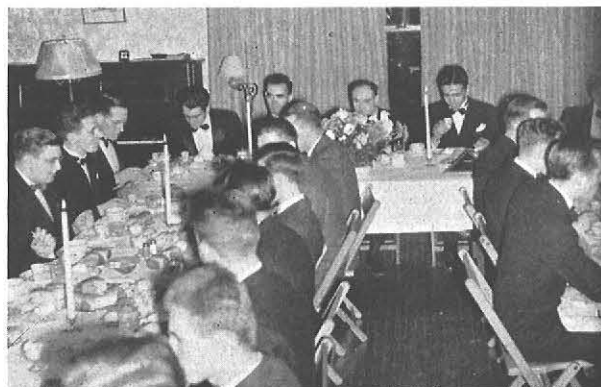

*Mr. Crain at work.*







MARVIN TRUDELL



ROBERT MARKS

## PSI PHI FRATERNITY

### BETA CHAPTER

<i>First Semester</i>	OFFICERS	<i>Second Semester</i>
MARVIN TRUDELL	<i>President</i>	ROBERT MARKS
ROY REED	<i>Vice-President</i>	WINFORD SWANSON
EVERETT STEVENSON	<i>Financial Secretary</i>	DELLZON STOKES
CHARLES REEDY	<i>Corresponding Secretary</i>	ROY REED
GILBERT TAUFFNER	<i>Recording Secretary</i>	RAY RYBCZYNSKI
ALEX LORINCZ	<i>Treasurer</i>	ROBERT MAYER
DELLZON STOKES	<i>Chaplain</i>	ROLAND MURPHY

Never lacking in the promotion of college spirit, Psi Phi this year exuberantly went all out for S. T. C. Before our home basketball games, the boys set up the phonograph and mustered the cheer leaders into formation so that we could dance and cheer ourselves into a victory mood.

Armed with a budget and a recipe file, the Psi Phi-ers went into housekeeping this year. In their newly-established residence at 92 Claremont, the boys learned to dish up a fluffy omelet and play host but gracefully!

Indeed their social life was very jolly. The fellows held their now-notorious hayride in the fall, a joint meeting with the Delta Sigs, and their own particular innovation called "Date Night."

Their gym parties were fun and frolicsome; the Spring formal, a perfect end to a perfect year.



Row Two: G. Tauffner, W. Finnigan, H. Kaiser, G. Derner, E. Neureuther, R. Reed, K. Crissey, E. Nelson, D. Carnival.  
Row One: R. Murphy, W. Swanson, E. Stevenson, M. Trudell, Dr. Crayton, R. Marks, D. Stokes, R. Mayer, R. Rybczynski.

### MEMBERS

*Class of '42:* MURDOCH CUNNINGHAM, HERBERT HILTON, ROBERT MARKS, ROLAND MURPHY, EDWARD NELSON. *Class of '43:* RICHARD CARNIVAL, CHARLES CHRISTMANN, HERBERT KAISER, ALEX LORINCZ, ROBERT MAYER, DANIEL O'DONNELL, CHESTER PALKA, ROY REED, RAY FISHER, ROBERT SCHULTZ, EVERETT STEVENSON, DELLZON STOKES, GILBERT TAUFFNER, MARVIN TRUDELL, DONALD VOLTZ. *Class of '44:* KERMIT CRISSEY, ELMER NEUREUTHER, DONALD RUNYAN, WINFORD SWANSON, GEORGE WAGNER.

*Rush hour.*

*Order! Order!*







JACK CHARLES



NORMAN MEYER

## SIGMA TAU GAMMA

### RHO CHAPTER

*First Semester*

JACK CHARLES  
 NORMAN MEYER  
 ALBERT CLARKE  
 BERTRAM LEARMAN  
 HARRY ROSENBAUM  
 JOHN SCHULER  
 FREDERICK MICHELS  
 ROBERT BLACK

OFFICERS

*President*  
*Vice-President*  
*Recording Secretary*  
*Corresponding Secretary*  
*Chaplain*  
*Sergeant-at-Arms*  
*Historian*  
*Treasurer*

*Second Semester*

NORMAN MEYER  
 GEORGE WEINHEIMER  
 HERBERT NEWLOVE  
 HOWARD COLLINS  
 ROBERT BLACK  
 JOHN SCHULER  
 HARRY STEVENSON  
 MERWIN STAINES

"She's Sigma Tau's own sweetheart,  
 She's Sigma Tau's White Rose."

So the Sigma Tau boys softly lilted the night last fall when Amy Smith was chosen as the White Rose of 1942. Each year the members choose a girl on the basis of personality and attractiveness to reign over their annual White Rose ball. Girls are nominated by organizations and then voted on by the Sigma Tau members.

The campus Rho chapter in 1933 became affiliated with the national organization of Sigma Tau Gamma, which is the oldest National Social Professional Fraternity in the country. Keys are awarded by the national chapter to two members of each chapter for outstanding scholarship and sportsmanship.

In the spring before the brothers parted for the summer or perhaps even longer than that, they made merry at their annual Spring formal.



Row Two: R. Black, H. Collins, Mr. Winebrenner, Mr. Bradley, Mr. Vail, Dr. Sloan, E. Tulloch, H. Stevenson. Row One: G. Weinheimer, R. Patelunas, M. Staines, N. Meyer, F. Michels, H. Newlove.

### MEMBERS

*Class of '42:* ELIOT CARLSON, JOHN KRYLO. *Class of '43:* JACK CHARLES, ALBERT CLARKE, SOL ELFENBEIN, MAYNARD FELDMAN, NORMAN MEYER, HAROLD ROSENBAUM, ROLLIN VOGAN. *Class of '44:* ROBERT BLACK, HOWARD COLLINS, FRED MICHELS, HERBERT NEWLOVE, ROBERT PATELUMAS, MERWIN STAINES, HARRY STEVENSON, EDGAR TULLOCH, GEORGE WEINHEIMER.

*Taking it easy.*

*Now, it says here . . .*

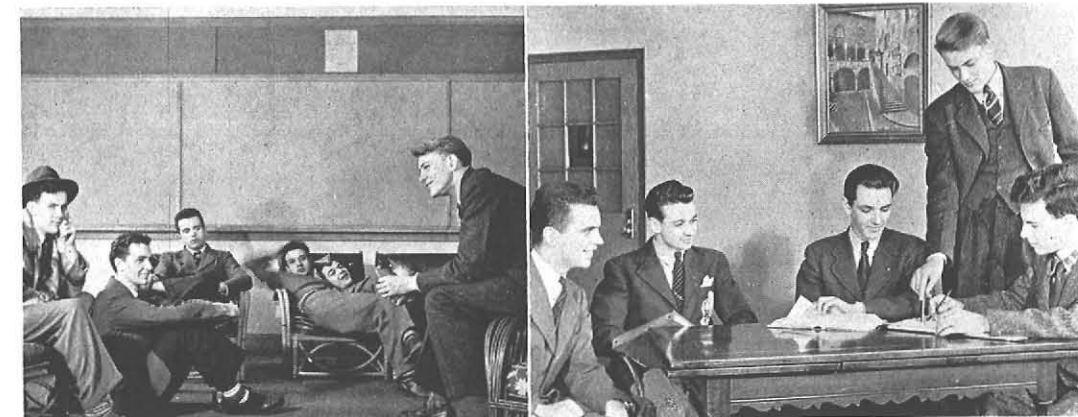





GERALD CLARKE

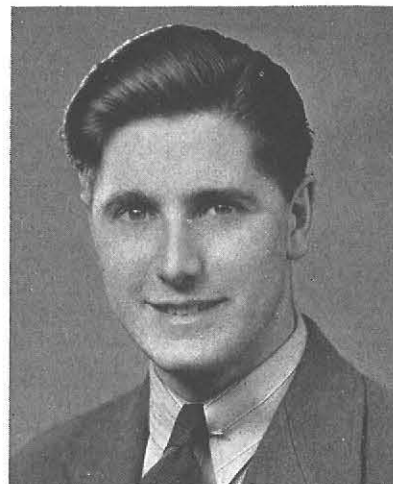

BOYD CAMPBELL

## THE ELMS

<i>Editor-in-Chief</i>	GERALD E. CLARKE
<i>Business Manager</i>	BOYD P. CAMPBELL
ASSISTANTS:	
<i>Associate Editor</i>	RAYMOND FISHER
<i>Art Editor</i>	EARL J. OBERMEYER
<i>Literary Editors</i>	JEAN DALY, RUTH ROSEN
<i>College News Editor</i>	VIVIENNE MILLER
<i>Features Editor</i>	BETTY KING
<i>Sports Editor</i>	NANCY LEE SMITH
<i>Typing Editor</i>	EILEEN HEALY
<i>Student Photographers</i>	KENNETH HODGE, STUART MYERS

The ELMS this year is an expression of the theme that is dominant in American life today . . . total, aggressive war against those forces and ideas which would threaten our way of life.

We believe this to be the only fitting and proper theme for the ELMS. We have tried to show on these pages what part our State Teachers College at Buffalo has played in this total war. After some years, when we have won the peace, may this book remind the reader that democracy was won, not by high sounding phrases, by slogans, or banners, but by "blood, sweat, and tears."



ROW THREE: E. Sill, A. Sadroga, L. Knoell, N. Hillhouse, B. Wittig, M. Flanders, J. Klein, A. Balzer, R. Rosen, S. Orkisz. ROW TWO: R. Clark, C. Crocker, S. Koban, J. Whitehead, N. Fabian, B. King, R. Fisher, R. Steen. ROW ONE: B. Campbell, B. June, J. Reeves, B. Rudolf, G. Clarke, V. Miller, N. Smith, J. Ullman, S. Myers.

The brain trust digs.

ELM's "Ken."







JEAN REEVES



ERMA SILL

## THE RECORD

### OFFICERS

<i>Co-Editors</i>	JEAN REEVES, ERMA SILL
<i>Associate Editor</i>	BARBARA RUDOLPH
<i>Business Manager</i>	EUGENE HILTON
<i>Cartoonist</i>	RAYMOND RYBCZYNSKI
<i>Photographer</i>	KENNETH HODGE
<i>News Editor</i>	DONALD VOLTZ
<i>Make-Up Editor</i>	BETTY THOM
<i>Exchange</i>	SOPHIE ORKISZ
<i>Copy and Proof</i>	JEAN DALY

National Defense took the headline position in your college newspaper this year, as co-editors went all-out to prove that "two heads are better than one."

Enthusiastically backed by its new adviser, Mr. Donald Brossman, the *Record* of '41-'42 stands as a living picture of campus life. Adopting the policy that complete coverage of war news is not within its intended scope, the *Record* aimed only to present an accurate picture of the effects of this news on the college, its students, faculty, and alumni. Hand in hand with the Morale Committee, we published a series of letters from State men now in our country's service. Plans and activities of the College Defense Committee constantly made the front page, and editorials and questionnaires further established the role of the college press in national defense.

*Record* "scoop" of the year was a preview of Student Council agenda printed before each meeting in order to prepare students for Council discussion.

Athletics, too, received an increasing amount of space. In fact, the undefeated Cross-Country team rated a banner headline.



Row Four: A. Rich, W. Baker, E. Hilton, R. Fisher, D. Sandekian, R. Bargman. Row Three: J. Greggs, R. Rosen, L. Lomery, D. Kunze, B. Wittig, F. Malone, S. Lieber. Row Two: L. Whitehead, J. Whitehead, M. Nowak, J. Ullman, N. Tronolone, P. MacClure, A. Kowalski. Row One: L. Rowland, M. Tiedemann, J. Daly, J. Reeves, E. Sill, B. Rudolph, S. Hutchinson, R. Miller.

*Deadline's on his way!*



*We three*







ROLAND MURPHY

## STUDENT COUNCIL

### OFFICERS

<i>President</i> . . . . .	ROLAND MURPHY
<i>Vice-President</i> . . . . .	CHESTER SWIER
<i>Secretary</i> . . . . .	MARGERY BENNETT
<i>Treasurer</i> . . . . .	KERMIT CRISBY

No more delays, no more waiting for action, Student Council went to work this year! "First off," a Student Council Cabinet was set up to prepare Council agenda before the meetings. For all to see and to take issue on, the outline was printed in the *Record* before each meeting.

Meeting past charges of "exclusiveness", Council added representatives of two more campus organizations to the roll of regular members. Now, both Athletic Council and Publications have their own spokesman in Council.

But fear not that it was all drudgery. The variety show in Assembly proved the Council members to be talent scouts of a high order; and huge posters in the Student Center left no doubt that there was socializing in the gym during noon-hours.

Another milestone of the year was a revised constitution, developed by a committee composed of a member of each class to make Student Council a more workable unit.



The "Heart" of Student Council.

Shuffle off to Syracuse.



At Council's Christmas Party.







Row Two: B. Bettker, A. Rich, M. Nowak, L. Pieper, A. Hayes, M. McGovern. Row One: A. Sadroga, Miss Reed, J. Smith.

## STUDENT HANDBOOK

Editor

JANICE SMITH

### STAFF REPRESENTATIVES

BETTY ANDERT  
BETTY BETTKER  
ANNE HAYES  
EILEEN HEALY

EDWARD HELWIG  
ALMA KOWALSKY  
MARGARET MCGOVERN  
MARIE NOWAK  
LORRAINE PIEPER

ANGIE RICH  
BARBARA RUDOLPH  
ALICE SADROGA  
LOIS TUKEY

If you seek "information please" on any phase of school life or activities, you will find the answers of a board of experts in a minute, pocket-size book, the Student Handbook. Not only do the Freshmen use this as a constant guide, but upperclassmen refer to it continually to find out how to get back into class after an absence, or how to reserve the Social Centers.

Sophomores usually demand that Frosh learn pages verbatim from the Handbook. This is some encouragement, but Dr. Rockwell offered a further impetus when he promised a five-dollar prize to the Freshman who received the highest score in the handbook competition.

Although it is only 16 years old, the Handbook already has shown development. Once a 40-page introduction to the Normal School life, it is now a volume of almost 100 pages, covering every phase of the administration and opportunities at State.



Row Three: G. Bellamy, V. Habicht, M. Prynne, M. Morton, A. Britz, F. Breton, A. Thompson. Row Two: P. MacClure, E. Sill, H. Ebbles, M. Turnbull, I. Lee, E. Sauer, D. Bishop, R. Helstrom, M. Ryan. Row One: F. Malone, Miss Allen, N. Elder, M. Brown, K. Rupert, V. Boyd, B. Derrick, R. Houser, T. Papp, J. Reeves, M. Johnson.

## Association for Childhood Education

### OFFICERS

<i>President</i>	VIRGINIA BOYD
<i>Vice-President</i>	GERALDINE FALING, BARBARA DERRICK
<i>Corresponding Secretary</i>	MARGARET BROWN
<i>Recording Secretary</i>	KATHERYN RUPERT
<i>Treasurer</i>	ELEANOR MINTRUM, RUTH HOUSER
<i>Elms Representative</i>	THELMA POPP

Highlight and spotlight for this year's activities for the Association for Childhood Education was the A. C. E. Golden Jubilee Convention held here in our own Buffalo. State Teacher's College played host to students and teachers from all over the United States.

Organized originally as two separate organizations, the International Kindergarten Union and the National Council for Primary Education, the A. C. E. now represents a merger of the two. Aiming constantly to promote better educational opportunities for young children, A. C. E. members build an active program each year of book sales, panel discussions, book reviews and nursery school Christmas parties.

Paramount among discussion problems at both the State and National Conventions this year was "Current Conflicts and How They Affect the Elementary School Child."





ROW THREE: H. Newlove, G. Weinheimer, T. McGuire, M. Helstrom, F. Duncan, O. Shaper, D. Burns, E. Wurst, C. Thomas, J. Stumpf, J. Monblatt, Mr. Winebrenner, R. Rybczynski. ROW TWO: B. Wittig, D. Butler, B. Andert, L. Miller, G. Herl, B. Bel, H. Melrose, M. Irving, D. Larsen, R. Sterling, J. Wood. ROW ONE: I. Putnam, L. Knoell, M. Stark, H. Gildersleeve, B. Tamarson, V. Gonzalez, L. Badarne, A. Gilman.

## ART ED CLUB

### OFFICERS

President . . . . .	ONNALEE BEL
Vice-President . . . . .	HELEN MELROSE
Treasurer . . . . .	HERBERT NEWLOVE
Recording Secretary . . . . .	— ALICE LOHANS
Corresponding Secretary . . . . .	GEORGETTA HERL

"I'll bid 50 cents." "I'll raise it to 75."

"What's this? Why this gorgeous water color is worth at least a dollar."

Students and Faculty members of every department peacefully squabbled while Art Ed Club offered choice bits of art work for sale. Since members of S. T. C. seem to like a little local color about their homes, Art Ed Club finds this annual auction one of the most looked-forward-to events of the year.

Freshman men appeared to be a little neglected. So, being conscientious art students, Art Ed members set up a costume bar exclusively for them. With wit and wisdom they administered advice on what was good to wear when.

In lil' ol' New York this spring, they attended the Eastern Art Convention as a Junior member of the association.

## A. K. K.

### OFFICERS

President . . . . .	EDITH GAUPP
Vice-President . . . . .	GERTRUDE BERLIN
Recording Secretary . . . . .	DORIS LARSEN
Corresponding Secretary . . . . .	MARIE D'AMICO
Treasurer . . . . .	— JOSEPH HAFFEY

Known on campus for being unique and, on occasion, even eccentric, Art Kraft Klub boasts a membership of some of the most creative State students. Since the A. K. K.-ers believe in quality rather than quantity, membership, although drawn from all departments of the college, is limited in number. This year the applicants had to submit letters which were judged on the basis of originality and interest as well as on content.

Formerly known as "Stunt Nite," A. K. K.'s brain child, beloved by all the college, this year became "State Night." No longer were scripts required to be original, as they had been in past years. Result was that the five skits presented, not only abounded in famous wit and witticisms, but also were filled with melodies straight from the hit parade. As has been customary, the proceeds from State Night were put into a scholarship which is each year awarded a worthy Art Frosh.

ROW THREE: C. Palmerton, J. Klein, G. Weinheimer, D. Runyan, R. Wolf, A. Abgott, B. Klein, H. Stein. ROW TWO: T. McGuire, M. Irving, S. Koban, B. Palmerton, L. Tukey, E. Franks, E. Corcoran, D. Blechstein, D. Del Nero. ROW ONE: Mr. Bradley, G. Berlin, J. HOFFEY, E. GAUPP, D. LARSEN, E. OBERMEYER, M. D'AMICO, Mr. CZURLES.







Row Two: H. Mazzuca, A. Pansil, C. Corba, R. Kappler, S. Potts, H. Krone, E. Zogaib. Row One: N. Tranolone, V. Gill, C. Olson, L. Link, H. Roudet, R. Viox, J. Perner, M. Gau, C. Lee.

## Les Amateurs de la France

### OFFICERS

<i>President</i> . . . . .	RUTH VIOX
<i>Vice-President</i> . . . . .	MILDRED SCHARICK
<i>Secretary</i> . . . . .	HELEN ROUDET
<i>Treasurer</i> . . . . .	JEAN PERNER

Showing a keen interest in the customs and arts of France, the members of Les Amateurs de la France seek to develop an interest and appreciation of the culture of the country. Membership is made up of students who have studied or are studying French.

The French Club is a comparatively new organization on campus, having been organized in 1935.

## HOME ECONOMICS CLUB

### OFFICERS

<i>President</i> . . . . .	VIRGINIA FULLER
<i>Vice-President</i> . . . . .	LILLIAN CHIRLIN
<i>Treasurer</i> . . . . .	MILDRED COHEN
<i>Secretary</i> . . . . .	MARGARET RUSSELL

He who said "too many cooks spoil the broth" apparently didn't know our Home Economics Club. We absolutely, positively need that many cooks, because we've got that much broth cooking. The main broth is for national defense. The girls have all been sewing for the Red Cross, especially aiding in the maintenance of the Red Cross sewing center in the main building.

And then they took a little time off to savor the broth of enjoyment. First they planned a party for the Home Economics Freshmen; then they had two parties with the Industrial Arts Club. Besides all these festivities, they had a talk by Miss Todd of the Family Service Society, a candy demonstration by a club member, Ellen Hirseman, a District Convention for high school teachers and students, panel discussions, and an old-fashioned picnic in the spring.

Row Four: P. Blodgett, B. Levenstein, A. Reed, H. Agle, J. Cannon, P. Mason, J. Hambleton, D. Kleppman, J. Pfeffer, A. Burg, B. Bel, L. Arnold, J. Maclean, B. Grever, P. Dodge. Row Three: H. Yianilos, B. Klein, E. Wild, N. Terwilliger, D. Ruslink, M. Campbell, E. Cook, B. Knepsfield, H. Hunt, J. Kelley, L. Bauter, A. Tindale, L. Smith, D. Conklin, D. Elmore, S. Koban, R. Wimber, W. Kendall. Row Two: J. Haenszal, D. Geer, B. Vander Weel, B. Dohn, C. Bebbler, R. Campbell, J. Simon, D. Harrison, V. Fuller, M. Cohen, M. Russell, F. Cogbill, A. Zubres, L. Ehman, M. Wheaton, D. Curth. Row One: M. Mollnow, R. Kazus, I. Maxon, H. Stein, J. Bowen, M. Hamshire, R. Clark, C. Conklin, M. Stengel.







VERN HECK

## DRAMATIC CLUB

### OFFICERS

<i>President</i> . . . . .	VERN HECK
<i>Vice-President</i> . . . . .	VICTORIA LAUBER
<i>Treasurer</i> . . . . .	WINIFRED KENDALL
<i>Secretary</i> . . . . .	PATIENCE ELSTON
<i>Faculty Advisor</i> . . . . .	MISS GOOSSEN

"Tis said, "In the spring, a young man's fancy lightly turns to thoughts of love." And, so, the Dramatic Club turned to the production of the Great Love Story ROMEO AND JULIET this spring, under the inspired direction of Miss Goossen.

Don Runyan and Vern Heck, in the title roles, by their superb performance, inspired seventy per cent (the feminine population) of the College wistfully to inquire, "Romeo, Romeo, wherefore is my Romeo?"

Presentation of the YORK NATIVITY by the club was the successful climax to the Christmas festivities. The breath-taking appearance of the angels in all their ethereal power and glory lifted an audience, wearied and depressed by the nearness of war, to a moment of fine inspiration.



Row Five: B. Rudolph, J. Whitehead, B. Treiber, W. McVee, B. Timerson, R. Smith, R. Marks, D. Runyan, V. Williams, B. June. Row Four: J. Maclean, E. Lomery, M. Flanders, R. Viox, J. Klein, F. Kaczmarek, M. Pierce, S. Barnes. Row Three: E. Fane, E. Davy, M. Myers, R. Van Wie, A. McGuth, D. Winchester, M. Keever, P. Breitmaer, L. White, P. Hansen, J. Hambleton. Row Two: B. Audert, H. Desmond, A. Jerolds, B. Bol, C. Thomas, S. Leiber, B. Hiemenz, P. MacClure, K. Link, J. Reeves, G. Berlin, M. Nowak. Row One: E. Corcoran, W. Kendall, H. Stein, V. Williams, V. Lauer, P. Elston, R. Rosen, P. Quigley.

*Supple grace.*



*Camouflage!!!*







Row Six: J. Kelley, C. Rooney, C. Brady, E. Saltarelli, R. Frank, J. Wolf, I. Healy, J. Marso, B. Jones, D. Voltz, D. Mergler, P. Chester, P. McMabon. Row Five: P. Tatar, M. Buszka, J. Rance, E. Cavanagl, K. Doyle, M. Schill, C. Batt, M. Widmer, H. Rondet, L. Slocum, A. McGuth, M. Gribbin, A. Schwartz, L. Badame. Row Four: R. McDonough, N. Hillbouse, P. Schott, M. Murphy, M. Dolan, P. Quigley, H. Desmond, M. Ebner, B. Church, J. Cleary, L. Costello, M. Stickney, L. Quilty, M. Egan, N. Tronalone. Row Three: J. Capiello, R. Balling, A. Basber, B. Hiemenz, N. Deggins, J. Faddoul, P. Dodge, C. DiVizio, R. Lungbino, C. Pavone, J. Rizzone, W. Goetz, M. Tomljenovich, I. Fiocca. Row Two: C. Adamczak, T. Russell, J. McMabon, H. Kelley, Miss Mulholland, A. Fitzgerald, M. Shea, M. Montecalvo. Row One: H. Noworyta, E. Hoffman, R. DeMeo, L. Agastenelli, H. Buszka, A. Panfil, P. O'Hern, W. Ryan.

## NEWMAN CLUB

### OFFICERS

President . . . . .	HELEN KELLEY, JEAN MCMAHON
First Vice-President . . . . .	ALEX LORINCZ
Second Vice-President . . . . .	MARGUERITE SHEA
Treasurer . . . . .	DOROTHY HEIL
Secretary . . . . .	ANNA BELLE FITZGERALD
Moderator . . . . .	FATHER DEMPSEY
Faculty Advisor . . . . .	MISS MULHOLLAND

Composed of the Catholic students of the campus, the Newman Club is one of the largest organizations at State. It is a national organization founded with a threefold purpose: spiritual, intellectual and social. The spiritual side is well fulfilled by the monthly Communion breakfasts, and the retreat held jointly with U. B. each spring. In reverent memory of a deceased member, Charles Reedy, club members attended Mass and Communion in a body.

Spirited discussion periods held at each meeting, monthly speakers, and the weekly newspaper "The Newmanite" serve the intellectual taste of the members.

## NON-RESIDENTS ASSOCIATION

### OFFICERS

President . . . . .	MILDRED COHEN
Vice-President . . . . .	FRANCES VATER
Secretary . . . . .	MARY GUILD
Treasurer . . . . .	ANN MCGUTH
Faculty Advisor . . . . .	MISS MARY LOUISE COCKEFAIR

Going all out for defense of health, N. R. A. members held a novel "Fruit Pond" this spring, encouraging passing students to throw out a line and pull in a vitamin. Prize catch of the season was an eight-inch banana.

A wide-awake group, the non-resident girls see as much of Buffalo as the local girls do. One Saturday they toured a local broadcasting studio, watching a program on the air, and investigating the behind-the-scenes technique of radio. On warm week-ends they went hiking, to discover what they could about the countryside of their adopted city.

N. R. A. members have held several meetings this past year with the Out-of-Towners Club from U. B.

Row Three: I. Maxson, S. Koban, J. Wiggers, D. Curth, M. Ryan, B. Sage, D. Butler, L. Tukey, M. Monico. Row Two: J. Cappiello, I. Green, H. Stein, M. Albright, D. Elmore, A. Kowalsky, A. Zubres, R. Campbell. Row One: A. McGuth, F. Vater, M. Cohen, Miss Reed, M. Guild.







ROW THREE: B. Rudolph, G. Clarke, R. Marks, R. Smith, G. Derner, H. Rosenbaum. ROW TWO: M. Dellas, G. Berlin, R. Bargman, E. Corcoran, M. Pierce, S. Randazzo, E. Tejas, A. Nedzelsky. ROW ONE: M. Cohen, H. Melrose, J. Smith, H. Brooks, L. Quilty, M. Buszka.

## PSYCHOLOGY CLUB

### OFFICERS

<i>President</i>	HELEN BROOKS
<i>Vice-President</i>	JANICE SMITH
<i>Corresponding Secretary</i>	ALICE FULLER
<i>Recording Secretary</i>	LOIS QUILTY
<i>Treasurer</i>	MARIAN RICOTTA

The keynote of the Psychology Club's work this year has been direct experience.

Trips were planned to a variety of places of interest to the members. Students cooperated to the utmost to make these trips successful—they even went so far as to rise at 8 A. M. on a Sunday morning to sit at a session of the sunrise court. Tours through the International Institute, the School for the Deaf, and the State Hospital were other events in the program. Climax of an active year was the annual joint meeting with the Psychology Clubs of Fredonia and Geneseo State Teachers Colleges.

Hypnotism, a fascinating subject to the layman, was doubly interesting to the club members, when they took part in a demonstration of it. A highly current discussion of the psychology of war was a feature of the year.

## RURAL CLUB

### OFFICERS

<i>President</i>	MARJORIE SLACER
<i>Vice-President</i>	PATRICIA MARONEY
<i>Secretary</i>	MARIAN RICOTTA
<i>Treasurer</i>	MOLLY PRYNNE

"Swing your partner!" proved a novel theme for interpreting the aim of the Rural Club to bind more closely rural communities with the college. This past year the club held a Square Dance in which the members and their friends mingled with rural folk who were invited from outlying districts of Buffalo. Other social activities entered into by the Rural Club members were the Open House Tea and the May Banquet, held to culminate the year's work.

Rural Club was formed to provide such social occasions as well as opportunities to develop educational interests and student leadership. The upkeep of the indispensable aid to the practice teacher—the Bureau of Instructional Materials—was again undertaken as a project by the club.

ROW THREE: A. Morawska, R. Miller, S. Randazzo, F. Breton, A. Britz, S. Orkisz, R. Steen, N. Brown, J. Whitehead, L. Whitehead, J. Rizzone, R. Lo Vecchio. ROW TWO: M. Gribben, I. Brammer, I. Striker, E. Sauer, R. Helstrom, V. Blank, R. Viox, M. Gau, J. McMahon, I. Fiocca, A. Basber. ROW ONE: J. Pierson, H. Slazek, E. Longenecker, E. Speakman, E. Taylor, R. Maroney, M. Slacer, M. Prynne, R. Blacker, V. Mielcarski, P. MacClure, D. Foley, F. Malone.







Row Four: M. Helstrom, A. Burch, M. Painter, C. Genet, D. Kunze, G. Mullen, J. Klein, A. Kowalsky. Row Three: I. Dodge, J. Maclean, A. Rich, B. Grabau, D. Vincent, L. Agostinelli, H. Schroeder, L. Knoell. Row Two: C. Palmerton, P. MacClure, L. Pieper, B. Smith, L. Rowland, M. Tiedemann, M. Orcutt, M. Maynard. Row One: B. King, M. McParlin, Dr. Whittemore, M. Pierce, Dean Reed, R. Miller, R. Helstrom.

## Y. W. C. A.

### OFFICERS

<i>President</i>	MARION PIERCE
<i>Vice-President</i>	BETTY WOLF
<i>Recording Secretary</i>	JUNE FERNAAYS
<i>Corresponding Secretary</i>	JANET LEWIS
<i>Treasurer</i>	MARION MADER

"Doughnuts, doughnuts, who'll buy my doughnuts," cried the barker at the Y. W. C. A. traveling carnival this year. Visitors to the fair of '42 also had an opportunity to pitch pennies in floating dishes, drink root beer in a dimly lighted "beer garden," and have their pictures sketched by a traveling artist . . . all for a good cause, too, as proceeds went to a fund to aid refugee children.

The Y offered another social service in the opportunity it afforded for religious meditation during Lent. Held in the auditorium during lunch hours, the simple devotions were mainly concerned with the place of religion in the turmoil of the world today.

Again this year, Y. W. C. A. conducted a drive for baskets at Thanksgiving time. As its contribution to the national war effort, Y was sponsor of a group-knitting project.

## ALUMNI ASSOCIATION

### OFFICERS

<i>President</i>	BYRON W. SCHOTTIN
<i>Vice-President</i>	MARIAN BAUMGARTEN WILKER
<i>Recording Secretary</i>	ESTHER MILLER EHRIK
<i>Financial Secretary</i>	WINIFRED ROTH NYE
<i>Treasurer</i>	FREDERICK SCHULTZ
<i>Historian</i>	MARY DARKER
<i>Permanent Secretary</i>	MRS. CAROLINE K. GORDNIER

Each year, undergraduates are made aware of the loyalty of former graduates through the varied activities of the Alumni Association. This group was organized as a medium through which all Alumni may coordinate their interest in Alma Mater, and make that interest function. Although its program is of particular interest and value to the Seniors, the Association again this year was sponsor for an assembly program for the whole college.

*An Alumni Committee Meets at the College.*







In Miss Houston's Office

## ATHLETIC COUNCIL

### OFFICERS

President	IRVING COHEN
Vice-President	MARGERY BENNETT
Secretary-Treasurer	WINFORD SWANSON
Assistant Secretary-Treasurer	BETTY SNOKE

"Won't I sit down? Well, no, thank you. You see, yesterday we had a meeting of the Riding Club, and well . . . you know."

Yes, this is an S. T. C. belle talking, for early this fall Athletic Council was sponsor of a club for enthusiastic equestrians. The success was overwhelming. Even city dwellers, so it seems, really like stables and hay.

In tune with the theme of the year, "More College Spirit," Council marshalled the student body en masse onto buses and took a trip to Niagara to watch our basketball team tussle with those nearby opponents. After home games, Council members wound up the Victrola and invited all to shake a cramped leg. At the "Sweater Dance," any other form of dress was frowned upon, as all of us played Joe and Julie College to a "T."

One day, the girls' Council were hostess to a group of girls from the U. B., when they held the annual Play Day in the gym.

## SENIOR WOMEN'S GLEE CLUB

### OFFICERS

President	EUPHRA LUPKIEWICZ
Vice-President	OLGA PARENTI
Secretary	ROSE LUNGHINO
Treasurer	DOROTHY WINCHESTER
Librarian	GWEN BELLAMY
Keeper of Robes	RUTH HELSTROM
Scribe	MARY BISTOFF
Accompanist	MRS. ABATE

Scarlet-robed singers . . . dim candlelight . . . soft singing . . . all this brings to the minds of the students a beautiful memory of the Women's Glee Club as they sang at Christmas time. Their director, Miss Ruth Speir, will always remain an inseparable part of this memory.

In the fall the club went to Amherst Central High School and presented a program for the Teachers' Convention. They also had an important part in the Christmas play. Early in the Spring the girls took part in the inspiring Spring concert.

This love for group singing and enjoyment in participation in music activities led the way to many other enjoyable events. Frequently the girls got together at an informal party to let down their hair and high C's.

Row Four: J. Rizzone, M. Peirce, C. Pavone, C. DeVigio, K. Rupert, M. McParlin, H. Stein, E. Kelly, R. Van Wie, C. Brennan, D. Dubert, K. Goodman, L. Kroening, R. LoVecchio. Row Three: J. Thomas, R. Helstrom, H. Carr, J. Rance, L. Link, M. Phillips, E. Leight, W. Kendall, L. Arnold, H. Desmond, N. Elder, M. Sharick, B. Merriweather, M. Buszka, B. Dohn, D. Dutcher, R. Groner. Row Two: C. Adamczak, V. Miller, S. Lieber, G. Bellamy, D. Winchester, O. Parenti, Miss Speir, Mrs. Abate, R. Lungino, E. Lupkiewicz, J. Jettas, L. Dake. Row One: J. Stevens, E. Speer, V. J. Miller, F. Fenn, D. McCray, R. Balling, A. Lobans, T. Popp, D. Schelbe.







ROW FOUR: A. Capicotto, T. Russell, F. Nichols, J. Cheney, R. Spector, L. Rowland, M. Grabau, J. Pfeffer, B. Levinstein, E. Griffin, N. Hedley. ROW THREE: C. Militello, H. Leege, R. Harvey, M. Painter, L. McLaughlin, M. Munn, A. Panfil, J. Wiggers, G. Poelma, P. Chester, E. Cook, B. Grabau, A. Sharbati, D. Feligan, I. Moslich. ROW TWO: B. Trieber, C. Batt, B. Binder, J. Stetso, M. Albright, M. Cox, Miss McMabon, A. St. Amand, L. Costello, M. Tatu, N. Mattulke, P. Collier, M. June. ROW ONE: J. Maclean, F. Hoechst, M. Hurley, V. Blank, C. Allen, J. Lewis, M. Widmer, H. Quidley.

## FRESHMAN WOMEN'S GLEE CLUB

### OFFICERS

<i>President</i> . . . . .	ALMA ST. AMAND
<i>Secretary</i> . . . . .	MARTHA COX
<i>Treasurer</i> . . . . .	LORETTA COSTELLO
<i>Director</i> . . . . .	MISS MCMAHON
<i>Accompanist</i> . . . . .	FRANCES PASCIAK

Maybe they do call us green frosh, but, whatever our hue, we do like to sing. Just 'cause we don't rate the Senior Glee Club, doesn't mean that we don't have a wonderful little choir all of our own. Every week we get together for our own song fest.

When Merry Christmas time came around, we were right in there to give power and beauty to our "Noels" and to whisper "Silent Night" while Mary and Joseph trudged on their weary journey. We sang in Assembly, too. But our big triumph was the night of the Spring Concert when we wore our best formals and sang our best super-romantic songs.

We like our own glee club because it is two things which we very much enjoyed being during the last year—truly freshmen and truly feminine.

## MEN'S GLEE CLUB

<i>President</i> . . . . .	- WALDEMAR BOLM
<i>Vice-President</i> . . . . .	GILBERT TAUFFNER
<i>Treasurer</i> . . . . .	DONALD RUNYAN
<i>Secretary</i> . . . . .	GEORGE W. RILEY
<i>Director</i> . . . . .	HAROLD C. CRAIN

You really have to enjoy singing to come to school at eight-thirty three mornings a week to rehearse, especially in the midst of a Buffalo blizzard. To this there can be only one conclusion—members of the Men's Glee Club take their singing seriously.

Conclusion number two: it is effective, as evidenced by the men's participation in the assembly programs. For when the manly voices boom out from the platform, that famous seventy percent of State's population begin to sigh, en masse.

The Men's Glee Club took an active part in the Christmas play and again in the Spring Concert, as well as singing in concerts outside of school.

ROW THREE: R. Zeh, V. Galbo, D. Salustri, J. Werrick, J. Mattison, B. Baker, C. Rinck, E. Obermeyer, E. Buch, A. Dembowski. ROW TWO: H. Hempstead, R. Reid, B. Marks, B. Marsh, W. Frabn, T. Davis, S. Godfrey, R. Graham, A. Abgott, R. Rybczynski, H. Curtis, C. Cumbo. ROW ONE: E. Saltarelli, J. Whitehead, (accompanist) C. Smith, J. Wolf, G. Riley, G. Tauffner, Mr. Crain, D. Runyan, E. Tullock, I. Cohen, W. Swanson, E. Neureuther.

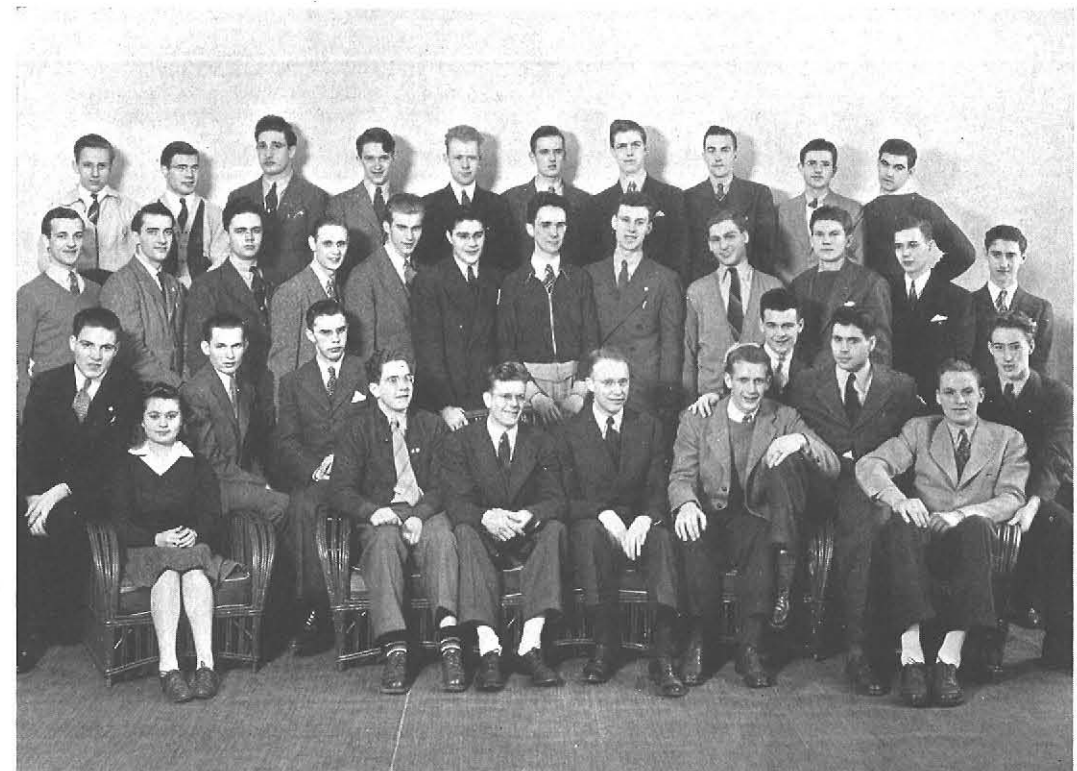





ROW FOUR: D. Sandekian, R. Henry, R. Kazuz, M. Woepfel, R. Reed, N. Stillman, D. Salustri, E. Helwig, R. Cherkauer, J. Wolf, C. Wilson. ROW THREE: M. Greanoff, C. Militello, D. Kleppman, H. Hilton, T. Davis, R. Watson, E. Cavanagh, H. Ebblic, D. Schelbe. ROW TWO: J. Watt, E. Leight, D. Nichols, H. Buszka, A. Ackler, W. Goetz, A. Oughterson. ROW ONE: J. Pfeffer, E. Schichtel, L. Rice, A. Pipiles, Miss Hurd, C. Canavan, I. Maxson, G. Dixon, H. Carr, D. Elmore, J. Henty.

## THE ORCHESTRA

<i>President</i>	ROY REED
<i>Vice-President</i>	MARGARET RUSSELL
<i>Secretary</i>	RITA HENRY
<i>Treasurer</i>	RITA HENRY
<i>Librarian</i>	CORNELIUS CANAVAN
<i>Assistant Librarians</i>	CLAIRE CROCKER, HARRIET EBLIE, MAGDALENA EICHLER
<i>Director</i>	MISS EDNA HURD

There are fifty hardy members in our school orchestra who devote themselves Tuesday and Friday to cheering our morning blues and bolstering our morale as we make our way to our assembly seats. Subtly, too, they add to the enlargement and intensification of our musical appreciation.

The orchestra, under the direction of Miss Edna Hurd, again played an important part in the Spring Concert. This performance, the highlight of the year, was the climax to a great deal of conscientious preparation.

# A T H L E T I C S



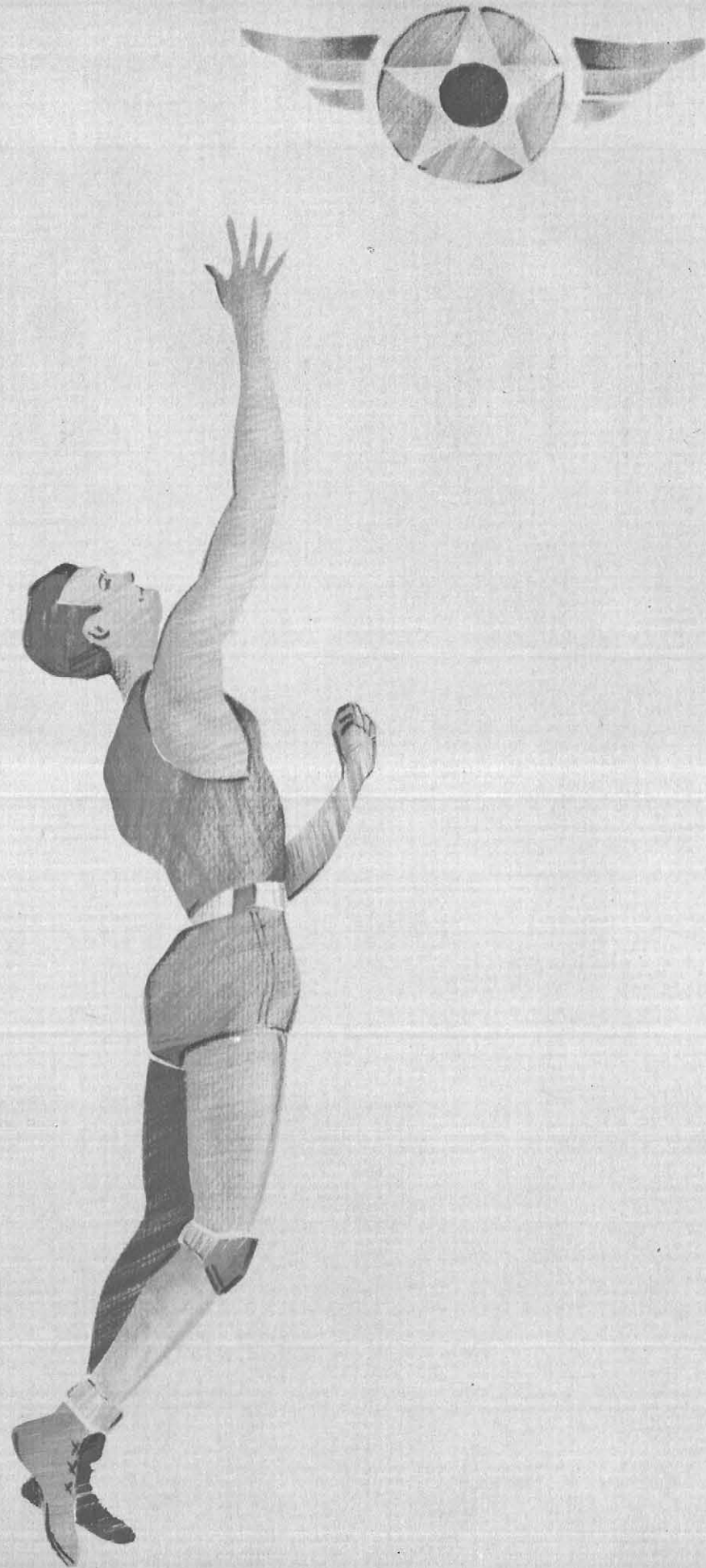

OBERMEYER

A banner year for cross-country and basketball, 1942 will be remembered as a year of outstanding performances on the track, in the pool, and on the court.

We present ATHLETICS . . . the civilized expression of man's desire to struggle against a foe.





Row Two: D. Salustri, L. Vastola, C. Swier, W. Swanson, J. Chiavaro, S. Halpert, B. Garelick. Row One: Robert Wolf, Manager, R. Shanks, I. Cohen, Co-Captain, A. Schaefer, R. Murphy, Co-Captain, R. Kingston, Mr. Coyer, Coach.

## VARSITY BASKETBALL

Co-Captains	IRVING COHEN and ROLAND MURPHY				
Managers	MURDOCH CUNNINGHAM and CHARLES CURTIN				
Record	State	Opponent	Record	State	Opponent
SYRACUSE	25	67	OSWEGO	45	31
ST. BONAVENTURE	30	63	ONTARIO AGRICULTURAL	64	39
FREDONIA	32	27	UNIVERSITY OF TORONTO	55	63
WEST TEXAS STATE	42	105	NIAGARA	37	70
GROVE CITY	41	39	GENESECO	77	33

This season the team's record reached the .500 mark with five wins and five losses. Coach Coyer and the boys have proved that they are more than a match for any team in their own league, and will put up a great fight with any other team.

The first game was played at Syracuse. Four bus loads of students, cheer leaders, and faculty arrived in time to see the second half of the game. Their fast breaks and unusual playing built up a big score for our opponents, but this was our first game and the boys were warming up.

St. Bonaventure played fast and hard to achieve State's defeat, but we turned the tables in the next game. Having been defeated by Fredonia for two consecutive years, the Orange

and Black retrenched, with "Murph" as high scorer and the best floor game by Swanson.

The unwieldy score of the West Texas game does not tell the whole story, for anyone who saw the State quintet in action against "the tallest team in the world" can have nothing but praise for our boys. Kingston and Vastola were outstanding, and the entire team rated enthusiastic mention by a local sports reporter.

Grove City visited us next. An exciting game ended with State just two points ahead of her opponents.

Oswego was the next team to go down in our path. Ricky Shanks, a new sensation, supplied the floor work and lightning passes State needed, while Jake Shaeffer and Lou Vastola accounted for most of the points.

Niagara!! State went into the lead at the very beginning, but began to feel the absence of Swanson. Despite efforts by the whole team, Niagara won a decisive victory.

Balm for our wounds was furnished by an equally decisive defeat of Geneseo. Win Swanson was back to garner 22 points, and Jake Shaeffer made 17. All thirteen saw action in the game, and Murphy and Cohen showed us that they deserved their posts as co-captains.

Our men have made a fine showing in every game, and Swanson and Vastola ended the season as second and third highest scorers in the district, respectively. State can, did, and will win games!

Row Two: Robert Wolf, Coach, A. Maroone, E. Stevenson, C. Foster, C. Curtin, Manager. Row One: H. Swift, G. Hollenbeck, B. Garelick, Captain, D. Salustri, A. Abgott.







Coach Coyer Explains a Play to the Varsity Team.

## JUNIOR VARSITY BASKETBALL

Coach . . . . . BOB WOLF  
 Captain . . . . . BEN GARELICK  
 Manager . . . . . CHARLES CURTIN

Record	State	Opponent	Record	State	Opponent
NICHOLS	16	18	J. V. OF NIAGARA	17	49
PARK SCHOOL	29	16	MILLARD FILLMORE	50	16
AMHERST RAMBLERS	17	6			

A "shock troop" to scrimmage against the Varsity, our Junior Varsity has proved to be a valuable adjunct to the Varsity team. Many of the main team players have "worked up" from the "J. V." squad.

One basket was the deciding factor in the first game, against Nichols. Although we lost this game, good passwork was displayed by Al Abgott, Otto Maroone, and Charlie Foster.

The Park School was no match for the developing "J.V.'s", and this winning streak was continued against the Amherst Ramblers.

Then came Niagara again. After a fast-stepping game, the team suffered a decisive defeat at the hands of the Niagara Junior Varsity.

The team rallied, however, to close the season triumphantly by routing Millard Fillmore College, 50 to 16. There was no lid on the basket for our team that night.

## CROSS-COUNTRY

Record	State	Opponent	Record	State	Opponent
SLIPPERY ROCK	15	40	ROCHESTER	16	39
COLGATE	23	32	NIAGARA	15	40
NIAGARA	15	40	ALFRED	21	34
TORONTO	21	34			

Cross-country, our only undefeated team, is one of which we are justly proud. Through a combination of fine cooperation, hard work, and excellent material, this team, led by Captain Paul Bacon, came through with seven straight victories. Three of these were won with perfect scores.

Don Munson, State's Mercury, set the pace, followed closely by Paul Bacon, Bart Ross, Bev Ross, Norm Meyer, Herb Kaiser, Johnny Michaels, and Fred Michels. Outstanding meets were those held with Slippery Rock and the two with Niagara. State ran away with perfect scores, a most unusual and spectacular accomplishment. The Canadian champions from the University of Toronto lost to State, as did the teams of Colgate and Alfred.

This team has won our respect. We expect another perfect record from them next season, for, with the exception of Paul Bacon, the team will be intact.

Roland Murphy, Win Swanson, Coach Coyer—Don Munson in His Stride.

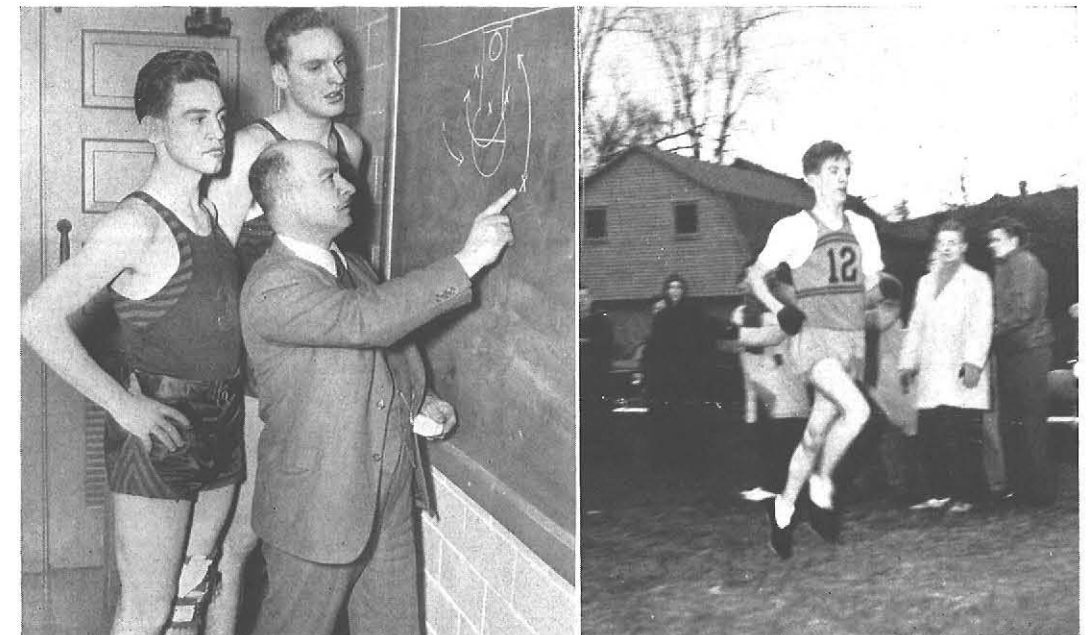



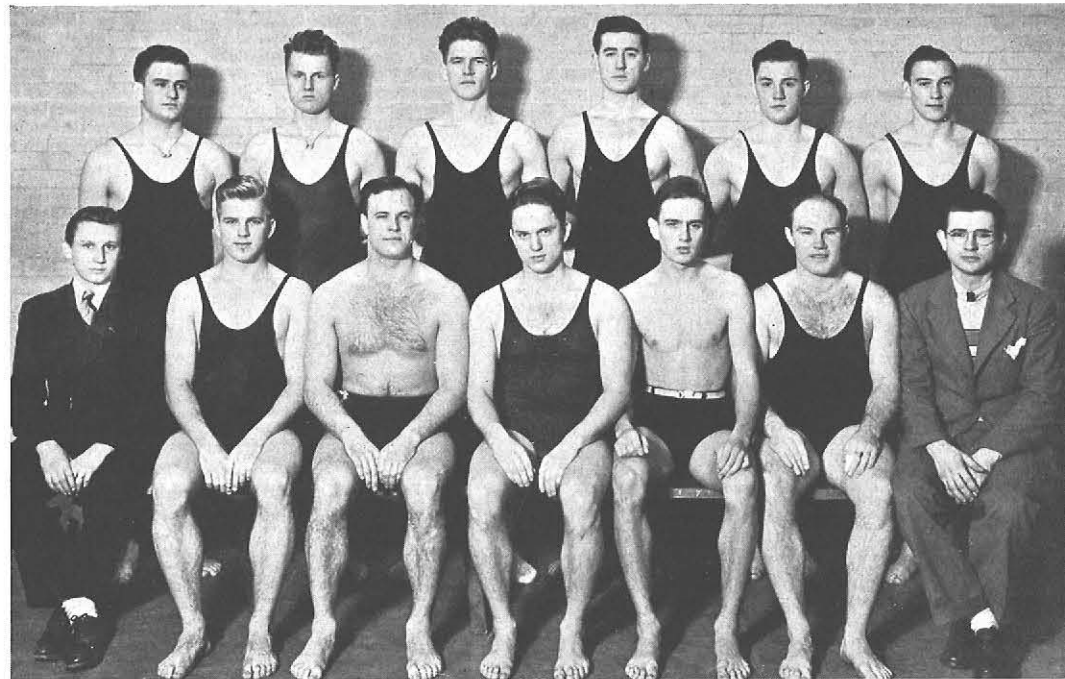

Row Two: R. Cobo, H. Hilton, R. Temnitz, J. Wolanyk, J. Schloerb, R. Cherkauer. Row One: A. Grzywa, Assistant Manager, J. Michaels, G. Wettlaufer, W. Kneer, Captain, W. Baker, K. Phillips, E. Bach, Manager.

## Varsity Swimming

Captain . . . . . WILLIAM KNEER  
 Manager . . . . . EDDIE BACH  
 Coach . . . . . WILLIAM KNEER

Record	State	Opponent	Record	State	Opponent
ROCHESTER	18	57	TORONTO	18	57
COLGATE	27	48	NIAGARA	53	22
NIAGARA	48	27			

Handicapped by the loss of several veterans of last year, and the practice-teaching absence of several of the team, the State mermen finished the year with two victories out of five contests.

Special laurels go to Captain and Coach William Kneer. During his four years here, he has given much of his time to the swimming team. "Willie" is a consistent point-getter in free-style and back stroke events. He was ably assisted by Jim Cherkauer, sophomore, who swims a fast 50 yards free style.

Although the team will suffer next year from the loss of Grant Wettlaufer, Dick Temnitz, Herb Hilton, and Kenny Phillips, there is promise in the performances of Jim Cherkauer and freshmen Jack Schloerf, Johnny Michaels, and John Wolanyk.

## GIRLS' BASKETBALL

This year, a new system was inaugurated in girls' basketball. With the purpose of giving more teams more chances to play, the final winners were decided on a percentage basis. This left nine teams in competition right up to the end.

For the second consecutive year the now Home Economics Juniors won top honors, while second place went to the Home Ec Seniors. The winning team was composed of Margery Bennett, Natalie Williams, Nancy Lee Smith, Marian Militello, Babe Woepfel, Helen Agle, Marge Huetter, Mary T. O'Hern, Claire Crocker, Marian Mollnow, and Flo Coghill.

## GIRLS' SWIMMING

The excitement of the first days of swimming in September is reverberated across the campus . . . the Co-op is invaded for swim tickets; shouts ring across the Campus, "How's the water?"; followed by the inevitable, "Wet and Wonderful!"

Swimming instructions are required for Freshmen and Sophomores. Classes are divided according to ability—beginners' class, advanced class, and a Red Cross Life-Saving course for experienced swimmers. Achievement tests are given at the end of the beginners' and advanced swim classes, while an outside examiner tests the Red Cross group.

The Start of the Syracuse Trip.







Row Two: *Helen McMasters, Don Ruyyan, Nancy Lee Smith.* Row One: *Hilda Lee Stein.*

Water-lilies from the mermaids of S.T.C. go to Miss Virginia Frost for her enthusiasm and interest in student swimming activities.

## BADMINTON

The increasing popularity of badminton at State was evidenced by the fact that about fifty couples turned out for the women's doubles, and fourteen couples for the mixed doubles. Jean Reeves and Marjorie Frisbee were the final winners, defeating Margaret Merton and Dorothy Locke, the runners-up. Marjorie Frisbee and Everett Stevenson won the mixed doubles tournament.

## TENNIS

Every class participated in this year's tennis tournament. The final winners were Jean Bartlett and Ruth Rosen; Helen Slazyk was runner-up.

# FEATURES





M. IRVING

Here, on these few features pages, is the core of 1942's individualism. These pictures tell the story of the year.

We present the FEATURES of 1942—epitome of a college year.





(1) Honor Roll—1942; (2) The Klein Sisters Launch a Drive; (3) Every Donor Was Examined; (4) Civilian War Effort; (5) Blood for Soldiers; (6) Duty Well Done.



(1) Ten after Ten; (2) Swimming Team at Practice; (3) Time Out; (4) Soup's on at the Psi Phi House; (5) "Timber Toppers" and Mascot—At the Men's Fresh Camp; (6) Norma, George, and Ruby.





(1) Interclass Sing—Sophomores; (2) The Winners—Class of '43; (3) Beach Scene from Fresh Camp; (4) Mr. Bruce at the Faculty Reception; (5) Jinx-Burning; (6) Song-Fest.



(1) Holly-Hanging—Juniors Add the Finishing Touches; (2) Student Center at Christmas; (3) Four Orders of Miss Gilbert's Christmas Special; (4) At Holly-Hanging . . . ; (5) There Was Mistletoe!!! (6) Bob Wolf Helps Adorn the Foyer; (7) "From Santa to Murph."



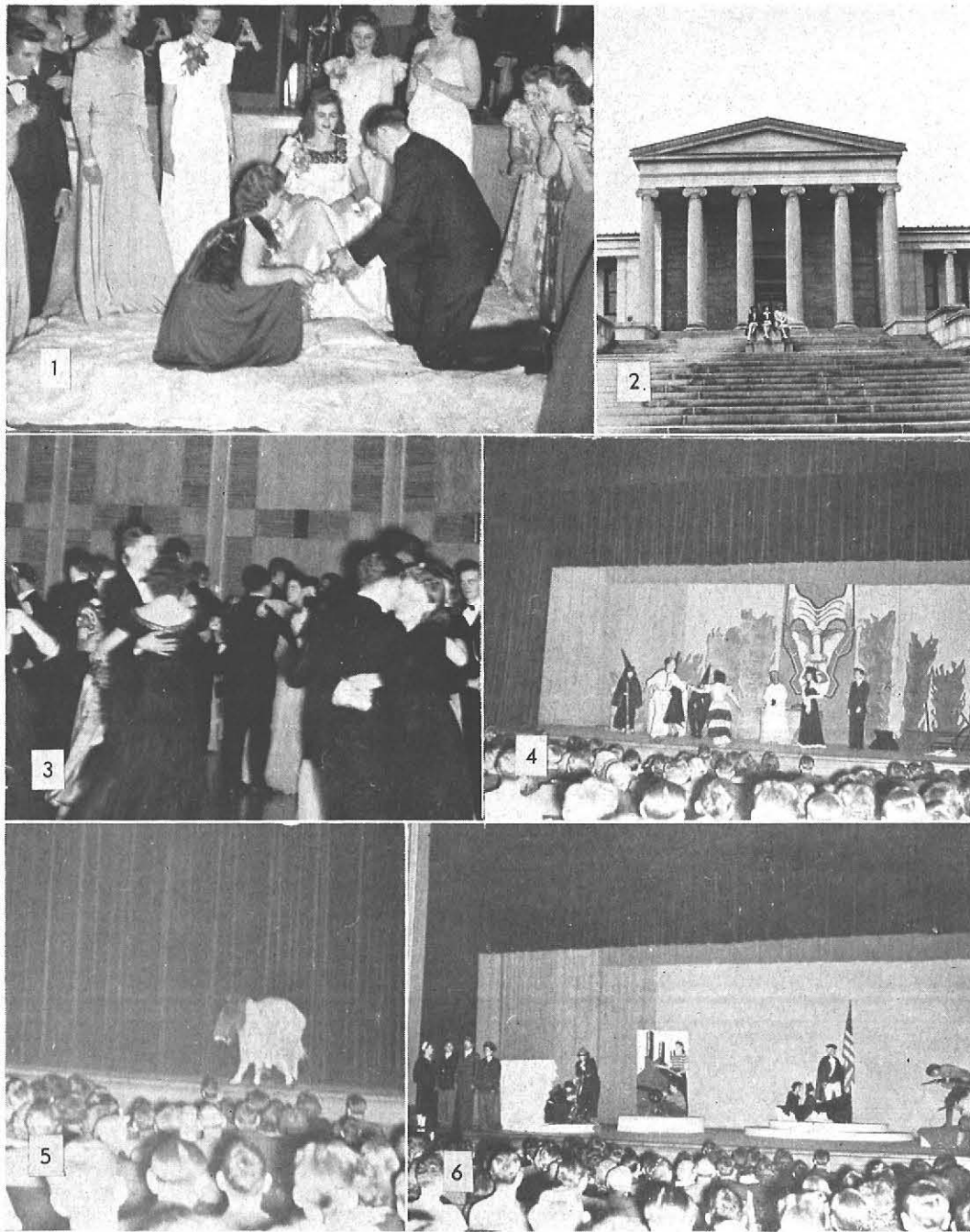

(1) *The Glass Slipper Fits!* (2) *Art Gallery in the Spring*; (3) *Ballroom Scene—Junior Prom*; (4) *"Hep to Hades"*; (5) *Horse Dance Entbralls at State Night*; (6) *Songs the Wars Have Taught Us.*

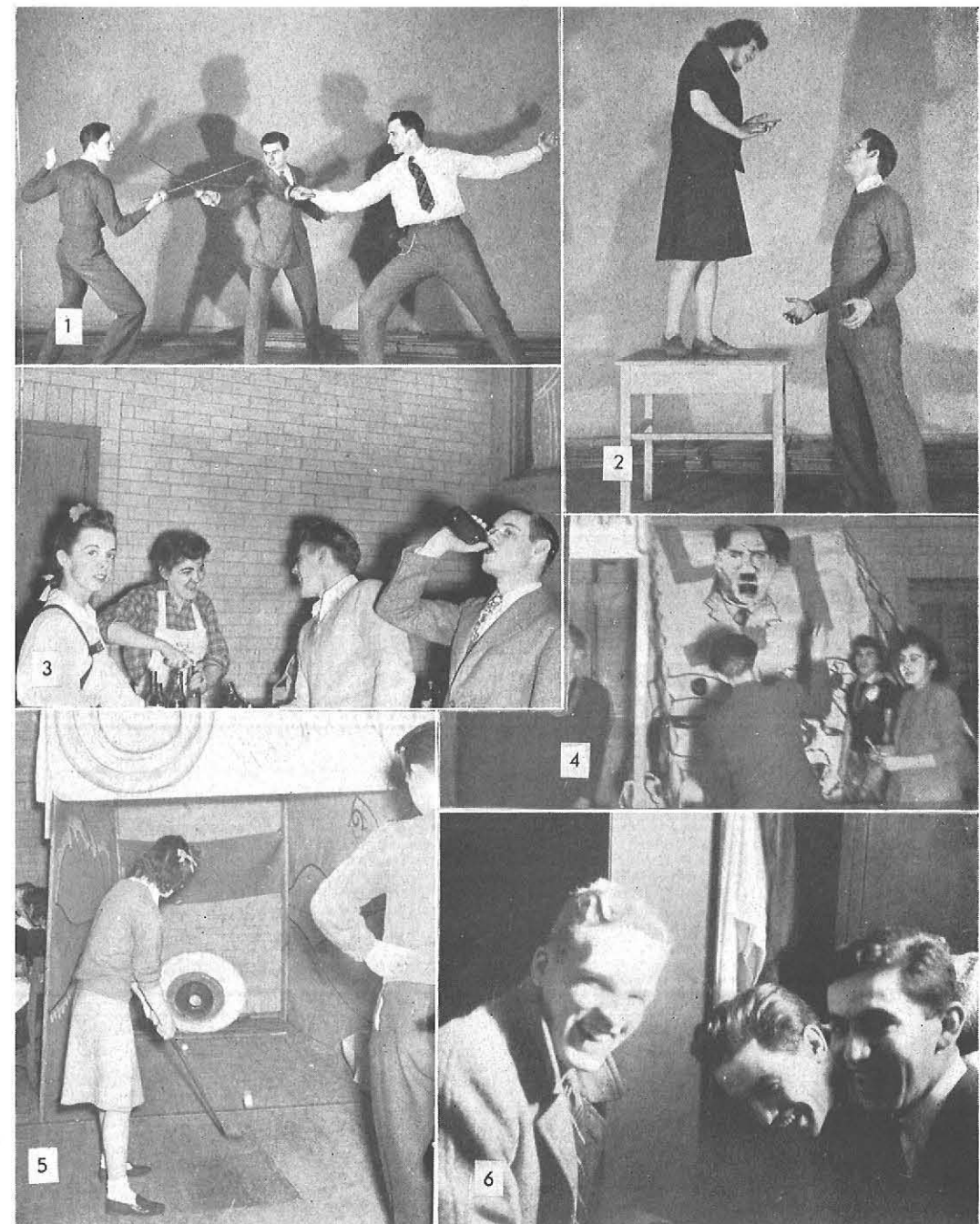

(1) *Rehearsing for the Spring Play—Ralph Smith, Dick Carnival, George Budd*; (2) *Romeo and Juliet*; (3) *Beer Garden at the "Y" Carnival*; (4) *"Take it Out on Hitler"*; (5) *"Try Your Skill"—"Y" Carnival*; (6) *Win Swanson, Roland Murphy, and Sam Halpert.*



# C L A S S E S

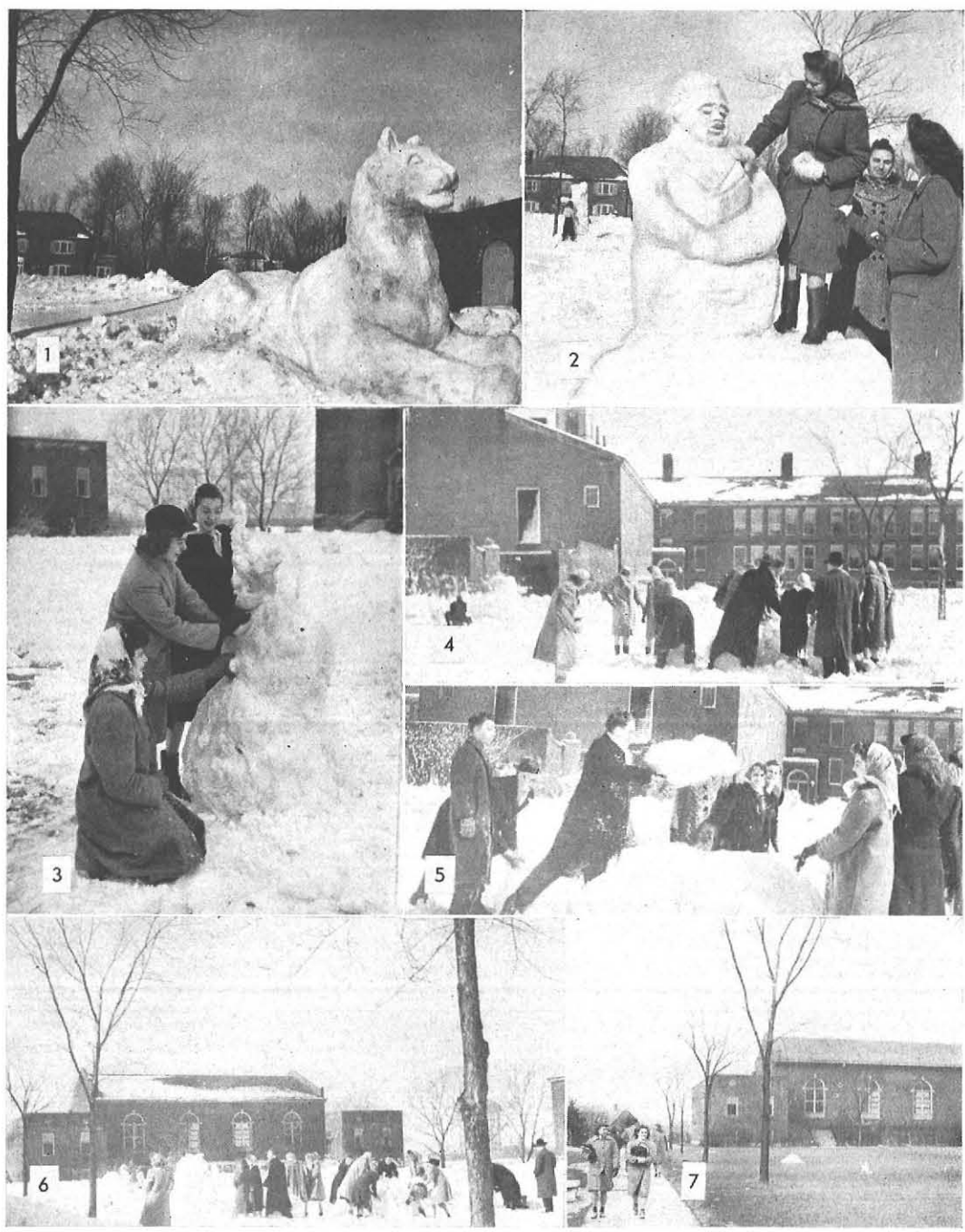

(1) An Innovation!—A.K.K.'s Snow-Sculpturing Contest; (2) Another Masterpiece; (3) In the Early Stages; (4) Gallery; (5) Art or War??? (6) Scene One—The Quadrangle; (7) Scene Two—The Same, One Week Later.



1945

1944

1943

1942

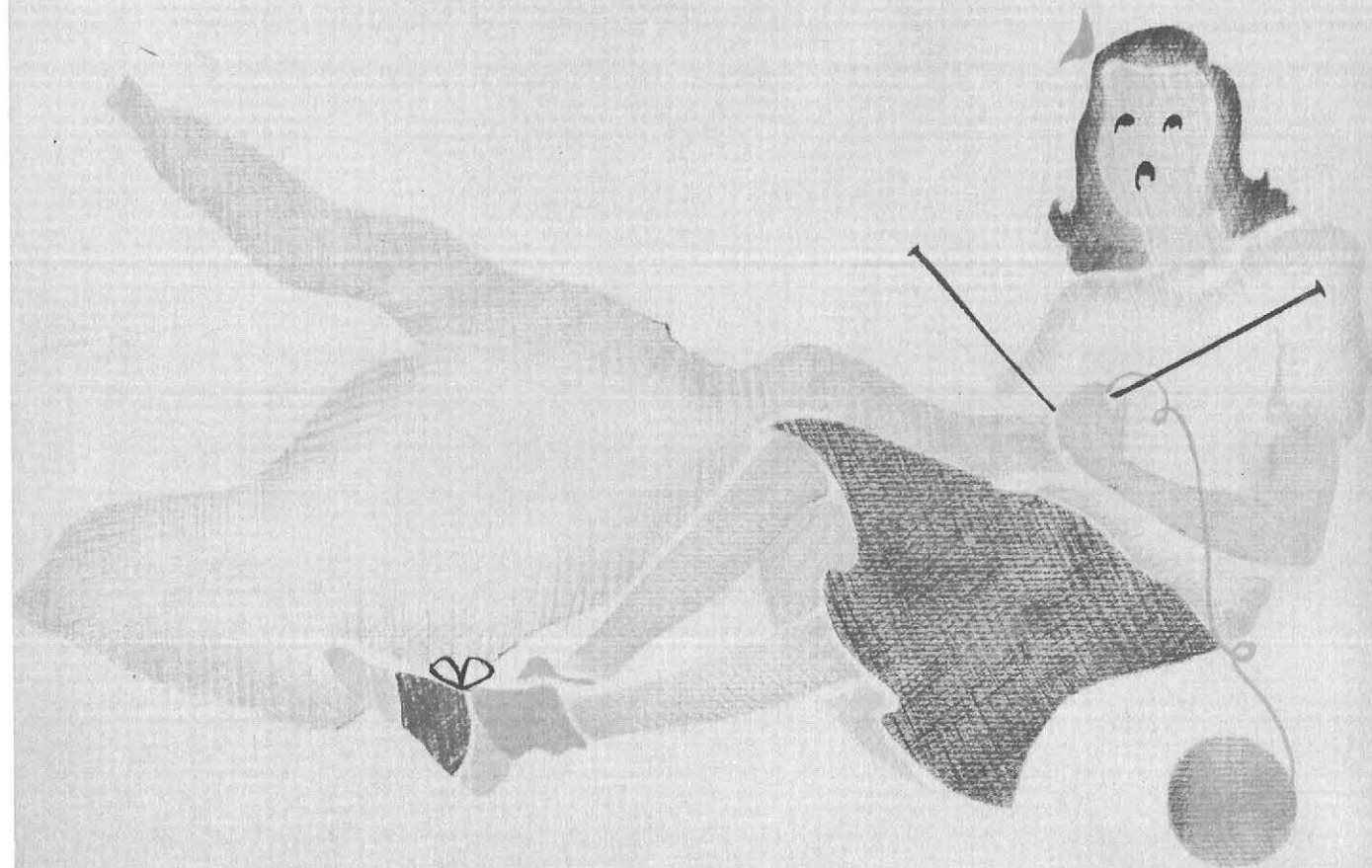

This is the story of maturing youth. Note, on these pages, how the tenor changes from Freshmen to Seniors, how the persons and their works grow in stature and in worth.

We present the CLASSES—our proof of progress.





At Freshman Camp, We: (1) Roasted Hot Dogs in the Middle of the Night; (2) Learned Our First College Cheers; (3) Listened to Upperclassmen "Tune Up"; (4) Played Ping-Pong in Odd Moments.

## FRESHMEN

Our first year began, as all freshman years must begin, with the outwardly dreaded, but secretly enjoyed "Haze Week". At the request of our sophomore "friends", we polished shoes, we pushed peanuts around the floor of the Student Center, and read aloud pages from dry text books to lazy Sophs. So much attention was showered on us, that we began to feel at home, and we learned to recognize almost all of the sophomores on sight. Many proposals were executed with interesting variations, but, alas, nothing ever came of them. So we started our year, now a little less green than before.

Then, in accordance with the motto "Originality at All Costs", we elected four *men* for our class officers. Our experiment was watched with interest by the rest of the College, but our choices proved to be as capable as they were unique.

Jack Schloerb filled the post of Chief Executive, and did a capable job of integrating our new class, especially considering our size! Oh, yes, we're the largest class at State in several years.

Bill Baker, from General College, the super-active importation from Kenmore, was chosen as right-hand man in the vice-president's office, and proved that we know our officers. Bill also distinguished himself on the RECORD Staff, becoming a key man in the newspaper world.

Art Dembowski, of the tweeds and bow tie, because of his proficiency in shorthand, was elected secretary to handle our numerous affairs. Artie, too, was no exception to the high caliber of our officers.

Charles Smith was chosen to handle the monetary affairs of the Class of '45.

(1) Freshmen on Parade; (2) Gene Hilton Earned His Popularity!! (3) . . . and Brush for Two Minutes; (4) Martha Albright Pushes a Pencil in a New Way.

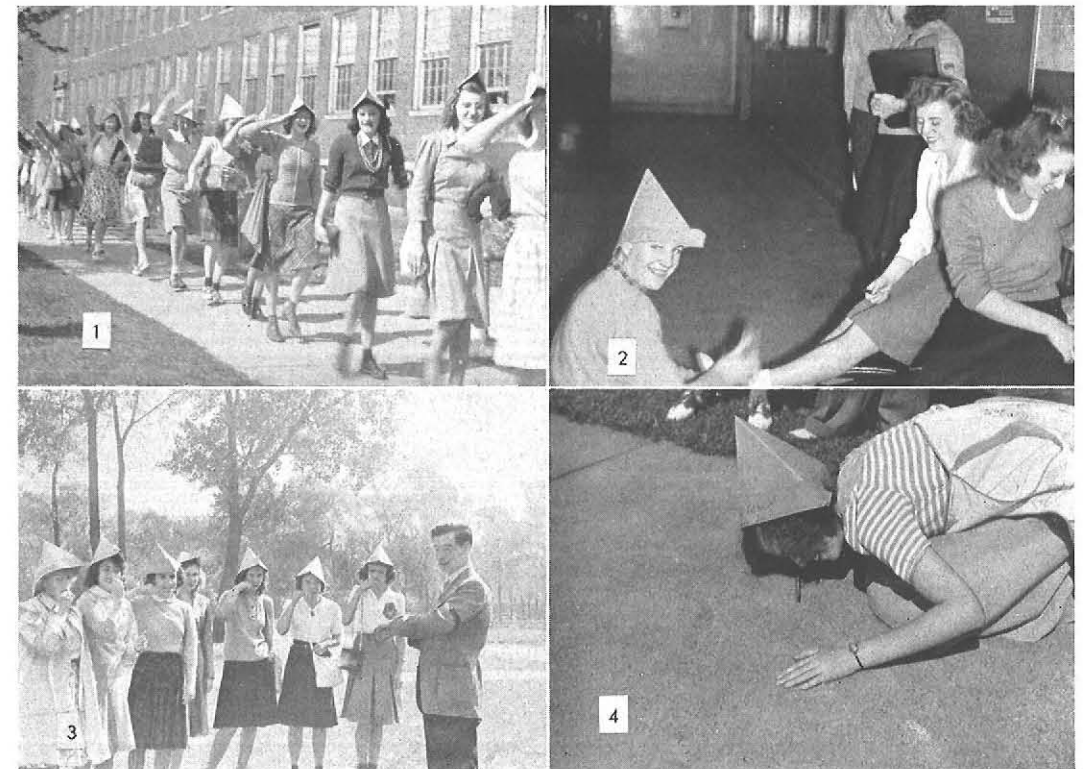





(1) Next Year I'll Be a Soph . . . ; (2) Leap-Frog; (3) At Frosh Court; (4) Logical Outcome of "The Ratio"; (5) A Pretty Girl . . . ; (6) . . . Is Never Neglected!!!

Carlton Rinck surprised no one by winning the Handbook contest which Dr. Rockwell announced in the fall. It was a little astonishing, though, to learn later that he had found two mistakes made by the author when he set out to solve all the problems in his math book one rainy afternoon.

The Klein sisters joined our Class's Hall of Fame. Both Betty from Home Ec and Janet, who is an Art student, made headlines in the local papers by winning the ice-skating matches for the city championships.

We sent several of our "stage struck" members into the Dramatic Club, and they did well, as we knew they would. Ginny Williams was a beautiful Gabriel in the Christmas play, and Dorothy Fedigan deserves special mention for her exotic dance in Herod's court. Bill Marsh was also noteworthy for his portrayal of Joseph.

In the Variety Assembly Show, hidden talent came to the surface when that undiscovered swing band "gave forth." When Dave Salustri and "Available Jones" played, the audience could barely refrain from dancing in the sizzling aisles.

Gene Hilton, blond South Buffalo representative, became Business Manager of the RECORD, and proved himself a business man of no mean acumen.

Athletically, our class was represented on the basketball courts by Alan Schaefer, Dave Salustri, Gordon Hollenbeck, Richard Shanks, and Hubert Swift.

And so the year ended, with the Class of '45 well represented in every field of endeavor at State. We stand ready next year to initiate the novices into the traditions we have learned in our year here.

(1) Thank You for Your Confidence . . . ; (2) Tense Moment at Freshman Camp; (3) Board of Strategy—and All Men! (4) Clem Herman Collects His Dues.





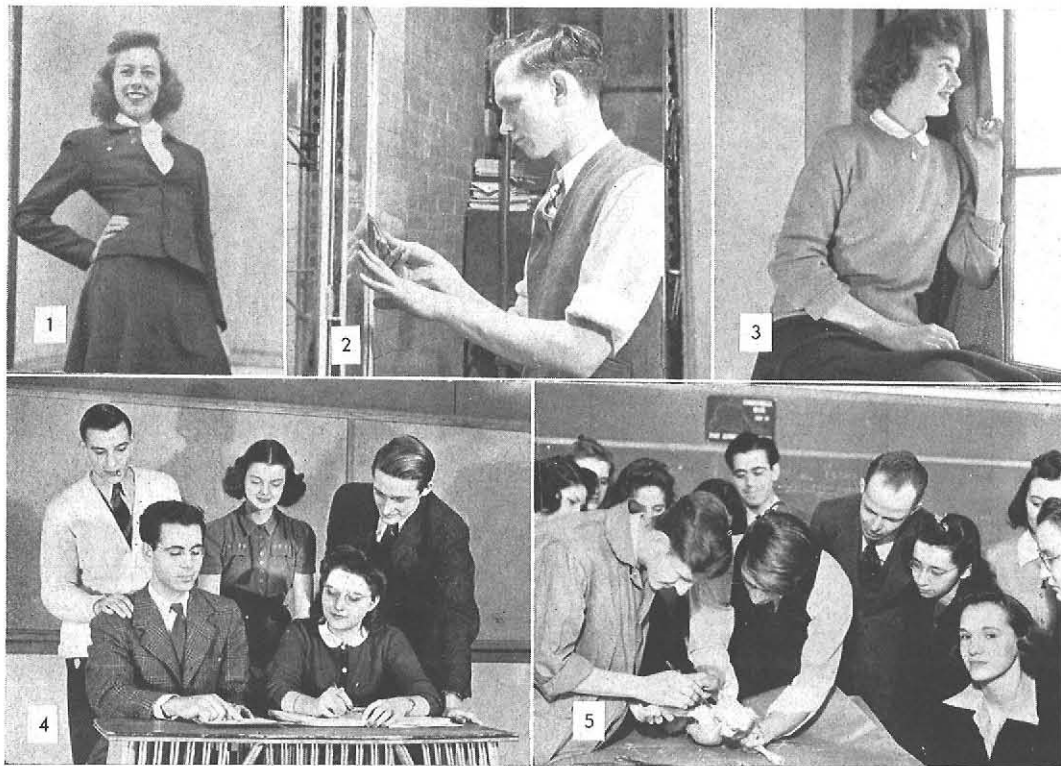

(1) Posing . . . ; (2) Bob Wolf in the Co-op; (3) Looking Out; (4) Officialdom; (5) Biology Lab . . . an Experience Program.

## SOPHOMORES

We sophs "got over" being freshmen in a hurry. Over a summer, we changed from meek, gullible frosh to confident; "hard-boiled" upperclassmen.

Just two weeks after embarking on this new campus position, we marshalled the bewildered rookie forces and created the "army of the green." After a rigorous three-day training schedule under our guidance, freshmen were "discharged," slightly less green, and considerably wiser for the experience. Following the dance which ended hazing week, we burned in effigy the "verdant frosh," setting up a precedent we hope classes to come will follow.

We had hardly time to put our chevrons away in moth balls before we were in the midst

of Interclass Sing rehearsals, Jeanne Jettas and Betty Germony wrote us a smooth waltz song, and Helen Desmond rounded our rough basses, sopranos, and miscellaneous voices into a fine chorus. Highlight of our unified effort was the colored screen silhouette of Don Runyan and Helen McMasters. We had exuberant Lois Tukey for a chairman, and made a splendid effort. Unhappily, the Juniors had a year of experience we lacked.

No sooner had Interclass Sing ceased to echo through the halls, when the College became aware of a super cross-country team, and, in particular, of fast-stepping sophomore Don Munson. During the season, Don broke more records than a clumsy music salesman.

Christmas time rolled around shortly, and the Holly-Hanging Committee had no doubts

(1) Charlie Cumbo Does His Part; (2) Waiting at the Pillar; (3) Paper for Total War; (4) Bob Stellrecht, et al.; (5) American Background.







(1) *Reaching for a Star, Chuck?* (2) *Skilled Hands*; (3) *Helen Desmond, Abe Lincoln, Pat Quigley*; (4) *More War Effort*; (5) *Romance and Rooney*.

in awarding the sophomores first prize for the decoration of the Social Centers. That same night, Don Runyan stirred the Christmas play audience with his masterful portrayal of King Herod.

We had our troubles, too. First, our Soph-Frosh Hop was delayed. A week later, the cafeteria was serving meat loaf because we called off a supper party but forgot to cancel the supper!

Soon the time came when we settled down to learn all the first semester's work as a pre-exam ritual. After that mid-year ordeal, it was fun to relax at the "Exam-Jam," Al Abgott's version of the belated Soph-Frosh Hop.

At last, too, we had our supper-dance party, and Frank Nutis outdid himself in arranging an unforgettable program of entertainment. Another highlight of the evening was the

presentation of the locker-room quartet, the latest thing this side of Coach Coyer's joke book. The quartet explained that this was their second public rehearsal. They have yet to give a performance.

Following a successful season last year, Jim Cherkauer, Winnie Swanson, Lou Vastola, and Bob Kingston helped make this an outstanding year in athletics at State.

Scholastically, athletically, and socially significant now, we have become a well-rounded group. In classrooms, in the pool, on the court, in book drives and blood-bank drives, at the "Y" Carnival, at State Night, and in all the campus functions of the year, we took an active part. Our class officers, talented in promoting unity, have led us to new heights in "class spirit."

(1) *A New Sport—"Co-Gunning"*; (2) *Bob Grabam Reacts to Gas Rationing*; (3) *Stitches for Total War*; (4) *Studying???*







(1) Spotlight on Dick Carnival; (2) That's Connie Canavan, Inside All That; (3) After the Party . . . ; (4) Just Looking!

## JUNIORS

Memories . . . memories . . . that's what we sing, and that's what we have loads of! Being a modest group, we don't like to brag, but did you ever hear such a melodious song as our Interclass Sing original MEMORIES? Chuck Reedy's lilting melody, Jean Reeves' haunting words, and the perfected harmony of our choir all helped convince the judges that, for the second year running, CLASS OF 1943 would be spelled out on the coveted orange and black banner.

Droves of green little freshmen arrived this fall, and we stepped forth, capable and experienced, to imbue them with advice and wisdom such as we have acquired in our years here. For the first semester, Amy Smith and her squad of Counsellors sought to help the novices plan their time to allow enough study. Result: the Frosh received good grades and improved

their dancing at the same time. Notable by-product: Juniors spent less time in the Student Center sipping cokes. Peg Russell took over the chairmanship for the second semester, when we helped the "freshies" write correct invitations, with the result that they entertained us!

At Christmas time, we held our glamorous Cinderella Ball. Co-chairmen Eileen Healy and Chuck Reedy made very sure that the lights were soft and the music sweet. There was even a glass slipper for our midnight Cinderella, Peg Brown. "Baby" Peg was attended by four of our class lovelies, sweet Isabel Lee, stately Mary T. O'Hern, vivacious Jean Daly, and lovable Helen Kelley. After a deep bow to our treasurer, Ollie Parenti, we whispered the glad news—it was a financial success as well!

But all was not happiness for us this year. Just the day after Christmas, one of our most versatile and loved classmates, Charles Reedy, passed away. Filled with a love of life as he

(1) Designing Woman . . . ; (2) Gomer Lesch and Allan Smukler "Give Out"; (3) Olga Parenti; (4) Industrial Skill; (5) Tintype!!







(1) Art Ed Juniors Prepare for State Night; (2) Norm Meyer; (3) Vivienne Miller; (4) Vivat Regina!!

was, Chuck spent an active fall managing our record-smashing track team, acting as secretary of his fraternity, writing our song, and managing our prom. We can't say much more. We miss his talent, his spirit, more than it is easy to say.

The war touched us this year, as it did everybody. Fritz Wandell came back to State one day, wearing the uniform of a United States Marine. Dr. Peterson, our class advisor, was called to Washington. Al Clarke is gone; our president, Ed. Recke left to take up new duties in industry. Many of the men who stayed on campus worked in one of Buffalo's defense plants, doing their part for the national war effort, and yet keeping up their studies.

Erma Sill and Jean Reeves were co-editors of the *Record*, something new in State's literary history. Justly proud of their news sheet, they proved to us and to science that "two heads are better than one."

Marge Bennett, our scholar extraordinary, was elected president for the year of the State-wide Association of College Home Economics Clubs.

"Tip" Swier added to his basketball fame and served with honor as vice-president of Student Council.

In the spring, Dick Carnival was elected to fill the vacant president's chair. This year's State Night, the last for some years to come, did not catch us unprepared. The Art section gave renditions of a group of war songs, while the Industrial Arts men and Home Ec girls collaborated in a strictly sentimental musical.

On May fifteenth, we walked up the last step and became seniors, a class reduced somewhat in numbers, but a class with the same spirit that was ours in our first year at State. We have now three years of Memories, and one more year . . . of hope.

(1) *The Pause That Refreshes*; (2) *Helen Gildersleeve*; (3) *Executive Problem*; (4) *Two Is Company . . .*; (5) *Coronation Company*.







(1) Billy Kneer at Home; (2) Class Day Committee; (3) Earl Obermeyer and a Song; (4) "Scotty" Cunningham—'42's Gift to the Air Corps; (5) Variety Show Rehearsal; (6) Spick and Span.

## SENIORS

We Seniors now have our memories, memories now mature, of the four happiest, fullest years of our lives . . .

In rapid review, we see our first year as one of orientation. Coming from high schools where most of us had been supreme, we found ourselves grist in a much larger mill. Soon, however, we began to emerge, and Bill Callan, Roland Murphy, Irving Cohen, and Peter Lucas were welcome additions to the "muscle factory." Charlie Hyde became known as the man who "would rather be treasurer than president", and Grant Wettlaufer, of diving fame, became our able class president.

When we returned the next fall as sophomores, we were eager and ready to take up new responsibilities. The subsequent success of the Class of '43, we think, is due, in no small way, to our friendly but firm guidance during old-fashioned "Hell Week." Under the leadership of Mary Lutz, we carried out ambitious plans successfully. Carol Frazee earned a reputation for knowing everyone's name—a second Jim Farley. Euphra Lupkiewicz and Earl Obermeyer

started to sing their way on the long road to fame, and the Rudolph sisters, Barbic and Juanita, became vital members of the Publications staffs, the Dramatic Club, and the Psychology Club.

Another year, and back to higher accomplishments. Our Thespians—Sally Barnes, Marion Pierce, Vern Heck, Ralph Smith, and Earl Obermeyer were applauded in *Arms and the Man*. Ruby Fitch, our "perfect lady," became the "perfect Snow Queen" at the Junior Prom. The Junior Class team, led by Doris Hick and Marjorie Pierce, emerged triumphant in the interclass basketball tournament. Dick Temnitz and Billy Kneer upheld our honors in the pool, while Gerry Clarke and Boyd Campbell showed us that the pen is mightier than the sword by giving their all to the ELMS and the *Record*. Kenny Phillips, our genial Santa Claus, became 42's favorite M.C. Ruthie Miller started her career as a "front page girl," with her ever-enjoyable *Record* column.

Then came Moving-Up Day, and at last we were Seniors. We all rallied around our new president, Ed Nelson, and cheered our basketball co-captains, Murph and Cohen, who had

(1) Doris Hick, Roland Murphy; (2) Inhale, Exhale . . . ; (3) We Learn by Doing; (4) Household Arts.







(1) Looking Forward; (2) We Must Conserve Materials; (3) At the Senior Ball Committee Meeting; (4) Ed Nelson, Norma Munger and Affairs of State; (5) Our College Home; (6) Dean's Tea; (7) Home Ec-er's at Work; (8) Practicing; (9) Finishing Touches.

a great deal to do, respectively, with Student Council and Athletic Council.

Depleted in numbers, we lustily sang our best, but not *the* best in Interclass Sing. We attended Senior Seminars under the direction and encouragement of Doris Dutcher. We did our best for Aggie Bard, chairman of the Senior assembly, and all rejoiced with Ruth Owen, first among us to sign a teaching contract.

1942, and the war was a reality! Pleasures and parties took the background then; united war effort took the limelight. Some of our numbers postponed the quest for knowledge for the quest of VICTORY. We at home joined knitting clubs, first aid classes, and home guard units, and contributed to the Blood Bank and "Books for Soldiers" drive. Army, Navy, Marine, and Air Corps uniforms glittered triumphantly among the tails and colored gowns at our Senior Ball, and one had the impression that here was American youth, carrying on what it had always done, confident of victory.

Yes, we've had our memories . . . memories which we shall treasure always, memories which we will take with us in our own schoolrooms, in the factory, and on the battlefield.

# SENIOR ALBUM





yack.

These are the ones who are leaving. Their years have been full and happy, and now they are going to serve on many fronts.

We present the SENIORS—they have learned many lessons. They will learn many more.



# ELMS 1942

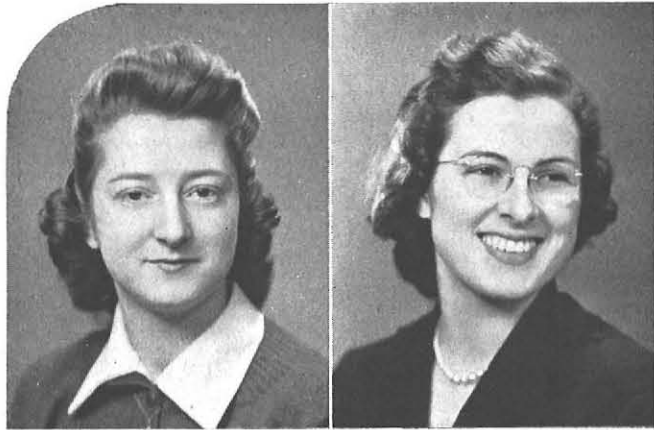

SHIRLEY E. ADAMS  
Buffalo, New York  
*B.S. in Education*

NOTBURGA BACHMANN  
Wappingers Falls, New York  
*B.S. in Home Economics*



PAUL A. BACON  
Lackawanna, New York  
*B.S. in Industrial Arts*

IDA T. BAGNARA  
Rochester, New York  
*B.S. in Education*



CLIFFORD H. BAINARD  
Kenmore, New York  
*B.S. in Art Education*

HELEN BALA  
Lackawanna, New York  
*B.S. in Education*



AGNES BARD  
Buffalo, New York  
*B.S. in Education*

M. MIRIAM BARDEN  
Rochester, New York  
*B.S. in Education*

SARAH W. BARNES  
Williamsville, New York  
*B.S. in Education*

MARION L. BARTOW  
Gowanda, New York  
*B.S. in Art Education*

ELIZABETH BARUSH  
Buffalo, New York  
*B.S. in Home Economics*

IRENE BATT  
Buffalo, New York  
*B.S. in Education*

M. ONNALEE BEL  
Ontario Center, New York  
*B.S. in Art Education*

EUGENIA A. BENCAL  
North Tonawanda, New York  
*B.S. in Education*

GERTRUDE BERLIN  
Buffalo, New York  
*B.S. in Education*

JOAN L. BIANCHI  
Buffalo, New York  
*B.S. in Education*

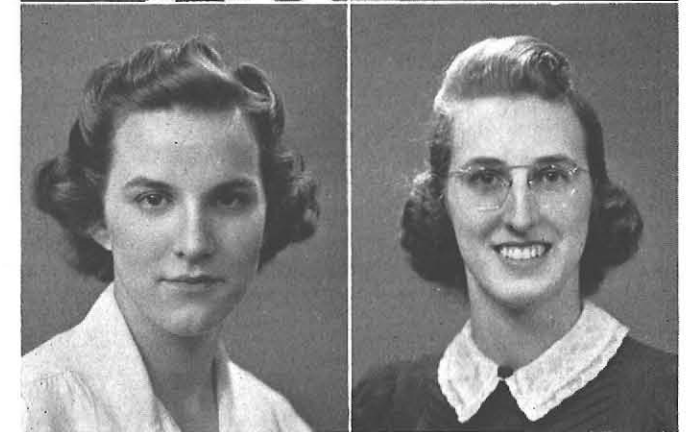





RUTH L. BLACKER  
Buffalo, New York  
*B.S. in Education*

ISABELLE L. BRAMMER  
Buffalo, New York  
*B.S. in Education*



PEARL E. BREITMEIER  
Rochester, New York  
*B.S. in Home Economics*

RALPH P. BRIGHTON  
Buffalo, New York  
*B.S. in Industrial Arts*



VERA V. BRODY  
Niagara Falls, New York  
*B.S. in Home Economics*

ALICE B. BROWN  
Buffalo, New York  
*B.S. in Education*



JEWELL A. BROWN  
Cattaraugus, New York  
*B.S. in Art Education*

NINA K. BROWN  
Buffalo, New York  
*B.S. in Education*

# ELMS 1942

BOYD P. CAMPBELL  
Buffalo, New York  
*B.S. in Industrial Arts*

JOHN A. CHIAVARO  
Buffalo, New York  
*B.S. in Industrial Arts*

LILLIAN CHIRLIN  
Buffalo, New York  
*B.S. in Home Economics*

RUTH M. CHURCH  
Lancaster, New York  
*B.S. in Home Economics*

GERALD E. CLARKE  
Buffalo, New York  
*B.S. in Education*

IRVING M. COHEN  
Utica, New York  
*B.S. in Education*

DORIS L. CONKLIN  
Cuba, New York  
*B.S. in Home Economics*

MURDOCH R. CUNNINGHAM  
Waverly, New York  
*B.S. in Education*

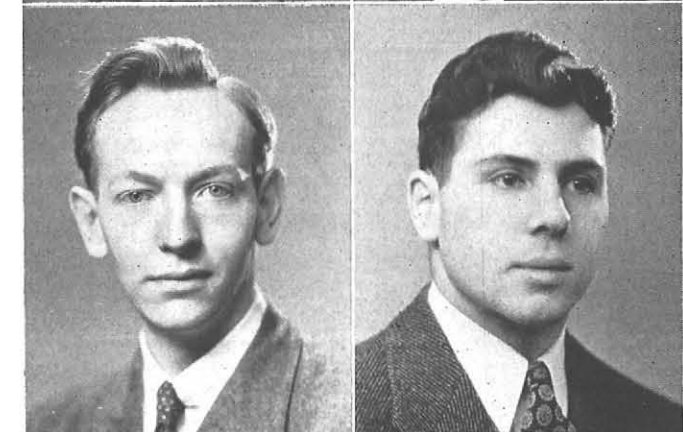



# ELMS 1942



BARBARA A. CURRY  
Buffalo, New York  
*B.S. in Home Economics*

LUCILLE M. DAKE  
Bemus Point, New York  
*B.S. in Home Economics*



MARIE J. D'AMICO  
Niagara Falls, New York  
*B.S. in Art Education*

THOMAS J. DAVIS  
Buffalo, New York  
*B.S. in Education*



ELIZABETH DELANEY  
Niagara Falls, New York  
*B.S. in Education*

RITA DE MEO  
Buffalo, New York  
*B.S. in Education*



GORDON F. DERNER  
Buffalo, New York  
*B.S. in Education*

BETTY JANE DICKERSON  
Bayville, New York  
*B.S. in Home Economics*

MILDRED DONOVAN  
Kenmore, New York  
*B.S. in Education*

ESTHER DUDZIAK  
Alden, New York  
*B.S. in Home Economics*

DORIS DUTCHER  
Patchogue, New York  
*B.S. in Education*

LAURA M. EHMAN  
Lyons, New York  
*B.S. in Home Economics*

PATIENCE D. ELSTON  
Kenmore, New York  
*B.S. in Education*

WILLIAM E. FINNIGAN  
Peekskill, New York  
*B.S. in Industrial Arts*

IRMA FIOCCA  
Albion, New York  
*B.S. in Education*

RUBY N. FITCH  
Buffalo, New York  
*B.S. in Education*







MARY E. FLECKENSTEIN  
Colden, New York  
*B.S. in Education*

CAROL C. FRAZEE  
Buffalo, New York  
*B.S. in Education*



MURIEL A. FRENCH  
Grand Island, New York  
*B.S. in Home Economics*

MARY E. GAU  
Tonawanda, New York  
*B.S. in Education*



CARLTON J. GERBRACHT  
Buffalo, New York  
*B.S. in Industrial Arts*

SANTA A. GIGLIA  
Buffalo, New York  
*B.S. in Education*

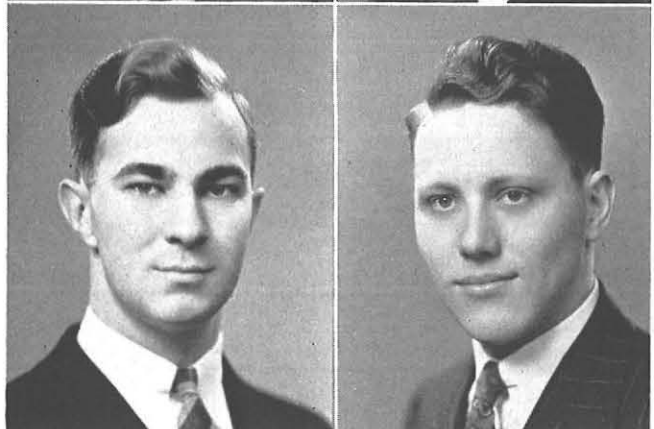

HAROLD G. GILBERT  
Buffalo, New York  
*B.S. in Industrial Arts*

WILLIAM GLASGOW  
Buffalo, New York  
*B.S. in Industrial Arts*

# ELMS 1942

DONALD GOODMAN  
Buffalo, New York  
*B.S. in Education*

KATHLEEN R. GOODMAN  
Buffalo, New York  
*B.S. in Education*

ARLENE GROLL  
Buffalo, New York  
*B.S. in Education*

JOSEPH T. HAFFEY  
Waterford, New York  
*B.S. in Art Education*

PEGGY HAMMOND  
St. Jackson Heights, L. I.  
*B.S. in Home Economics*

VERN E. HECK  
Snyder, New York  
*B.S. in Education*

EDITH M. HEFFELFINGER  
Buffalo, New York  
*B.S. in Education*

WARD HERMANN  
Unadilla, New York  
*B.S. in Art Education*





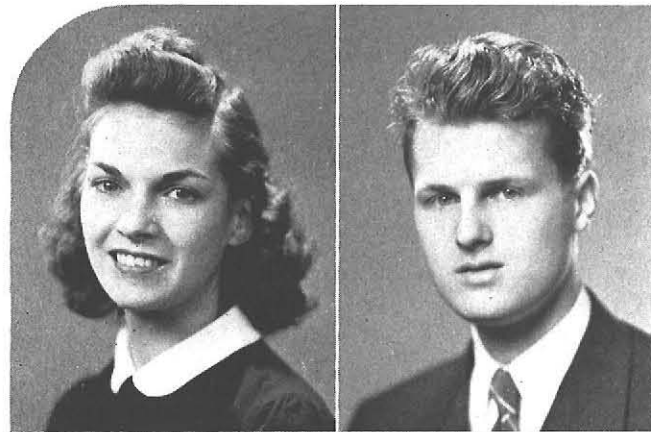

DORIS L. HICK  
Jeffersonville, New York  
*B.S. in Home Economics*



HERBERT B. HILTON  
Buffalo, New York  
*B.S. in Education*



ELLEN HIRSEMAN  
Buffalo, New York  
*B.S. in Home Economics*



ESTHER HOAG  
Cattaraugus, New York  
*B.S. in Home Economics*



HAZEL C. HOCK  
Clarence, New York  
*B.S. in Education*



RUTH E. HUPPUCH  
Buffalo, New York  
*B.S. in Education*



MARGUERITE IRVING  
Niagara Falls, New York  
*B.S. in Art Education*



MADELINE A. JOHNSON  
Buffalo, New York  
*B.S. in Education*



LOIS S. JOHNSTON  
Buffalo, New York  
*B.S. in Education*



BEVERLY E. JUNE  
Kenmore, New York  
*B.S. in Education*



HELEN A. JUZWIAK  
Modeltown, New York  
*B.S. in Education*



MADELINE A. KEEVERS  
Niagara Falls, New York  
*B.S. in Education*



ANITA KENNEDY  
Buffalo, New York  
*B.S. in Education*



JEAN C. KLEPPMAN  
Buffalo, New York  
*B.S. in Home Economics*



JEANNE M. KLOCKE  
Buffalo, New York  
*B.S. in Education*



WILLIAM F. KNEER  
Tonawanda, New York  
*B.S. in Education*





HELEN E. KOHLMEIER  
Depew, New York  
*B.S. in Education*

LOIS KROENING  
North Tonawanda, New York  
*B.S. in Education*



HENRIETTA D. LASH  
Buffalo, New York  
*B.S. in Education*

JOCELYN P. LAWSON  
Buffalo, New York  
*B.S. in Education*

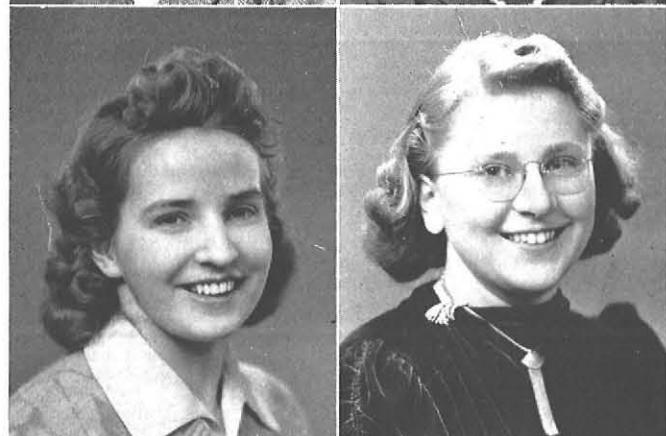

KATHLEEN J. LINK  
Lancaster, New York  
*B.S. in Education*

LAURA LINK  
Buffalo, New York  
*B.S. in Education*



ELAINE G. LONGENECKER  
Buffalo, New York  
*B.S. in Education*

ROSE LO VECCHIO  
Buffalo, New York  
*B.S. in Education*

# ELMS 1942

PETER M. LUCAS  
New York, New York  
*B.S. in Industrial Arts*

EUPHRA T. LUPKIEWICZ  
Rochester, New York  
*B.S. in Education*

MURRAY H. LUSTIG  
Gloversville, New York  
*B.S. in Industrial Arts*

MARY A. LUTZ  
Freeport, New York  
*B.S. in Home Economics*

FRANCES M. LYNCH  
Waverly, New York  
*B.S. in Education*

DOROTHY E. MAHL  
Buffalo, New York  
*B.S. in Art Education*

JEAN H. MANNEAR  
Kenmore, New York  
*B.S. in Home Economics*

SARAH L. MANNING  
Buffalo, New York  
*B.S. in Home Economics*







ROBERT N. MARKS  
Buffalo, New York  
*B.S. in Education*

PATRICIA C. MARONEY  
Niagara Falls, New York  
*B.S. in Education*



PAULINE MARTIN  
Medina, New York  
*B.S. in Home Economics*

JOHN A. MATTISON  
Whitlake, New York  
*B.S. in Education*



JEAN H. MAXWELL  
Minoa, New York  
*B.S. in Home Economics*

JEANNE M. McMAHON  
Buffalo, New York  
*B.S. in Education*



MARY A. McPARLIN  
Buffalo, New York  
*B.S. in Education*

RICHARD J. MERGLER  
Buffalo, New York  
*B.S. in Industrial Arts*

# ELMS 1942

VIRGINIA MIELCARSKI  
Buffalo, New York  
*B.S. in Education*

MARY MILLER  
Buffalo, New York  
*B.S. in Education*

RUTH D. MILLER  
Buffalo, New York  
*B.S. in Education*

JUNE MORRISON  
Groveland, New York  
*B.S. in Education*

NORMA J. MUNGER  
Buffalo, New York  
*B.S. in Education*

ROLAND J. MURPHY  
Lewiston, New York  
*B.S. in Education*

EDWARD J. NELSON  
Manuet, New York  
*B.S. in Industrial Arts*

DOROTHY NICHOLS  
Batavia, New York  
*B.S. in Education*

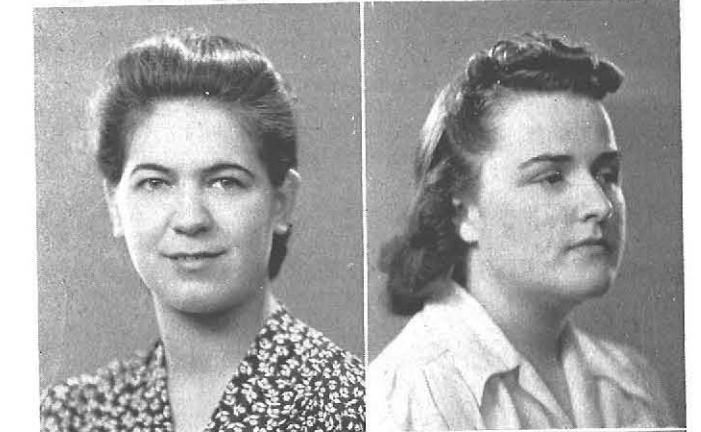
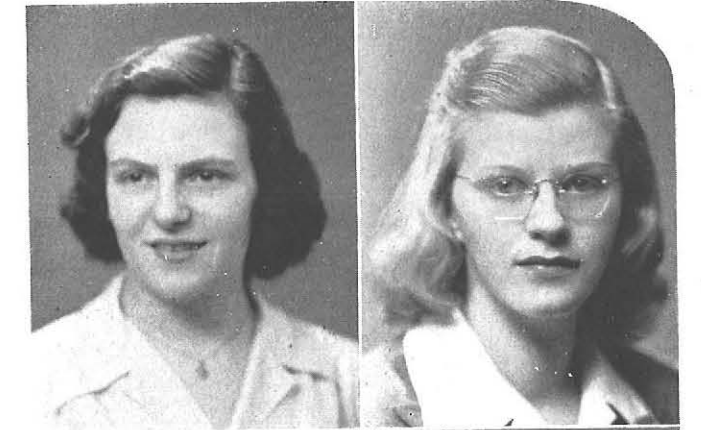



# ELMS 1942



JOAN NORITA  
Lackawanna, New York  
*B.S. in Education*

JANE NORTH  
Hamburg, New York  
*B.S. in Education*



EARL J. OBERMEYER  
Buffalo, New York  
*B.S. in Art Education*

CLAIRE M. O'BRIAN  
Buffalo, New York  
*B.S. in Home Economics*



RUTH E. OCHS  
Buffalo, New York  
*B.S. in Education*

RUTH M. O'HARE  
Utica, New York  
*B.S. in Home Economics*



ELEANOR OSTRANDER  
Buffalo, New York  
*B.S. in Education*

MARY A. O'TOOLE  
Buffalo, New York  
*B.S. in Home Economics*

RUTH OWEN  
Utica, New York  
*B.S. in Art Education*

JEANNE PADGINTON  
Buffalo, New York  
*B.S. in Education*

GEORGE PAGAN  
Queens Village, New York  
*B.S. in Industrial Arts*

JEAN PARKES  
Kenmore, New York  
*B.S. in Art Education*

THERESA H. PETRAS  
Chenango Forks, New York  
*B.S. in Education*

KENNETH PHILLIPS  
Buffalo, New York  
*B.S. in Industrial Arts*

MARJORIE M. PHILLIPS  
Kenmore, New York  
*B.S. in Education*

MARION A. PIERCE  
Snyder, New York  
*B.S. in Education*







MARJORIE B. PIERCE  
Delevan, New York  
*B.S. in Home Economics*

JUDITH C. PIERSON  
Cincinnati, New York  
*B.S. in Education*



MAY POLAKOV  
Buffalo, New York  
*B.S. in Education*

ANTHONY POLLEY  
Niagara Falls, New York  
*B.S. in Art Education*



SARAH J. RANDAZZO  
Buffalo, New York  
*B.S. in Education*

JOAN E. RICK  
Buffalo, New York  
*B.S. in Home Economics*



MARIAN J. RICOTTA  
Buffalo, New York  
*B.S. in Education*

JEAN RODWELL  
Chautauqua, New York  
*B.S. in Home Economics*

# ELMS 1942

ETHEL C. ROLL  
Lancaster, New York  
*B.S. in Education*

RUTH ROSEN  
Buffalo, New York  
*B.S. in Education*

NORMA G. ROSS  
Niagara Falls, New York  
*B.S. in Education*

BERNARD N. ROSTAD  
Glen Head, New York  
*B.S. in Art Education*

E. BARBARA RUDOLPH  
Niagara Falls, New York  
*B.S. in Education*

EUDENE SCHENCK  
Cayuga, New York  
*B.S. in Home Economics*

THERESA M. SCHOTT  
Kenmore, New York  
*B.S. in Education*

WILLIAM SCHWEIR  
Buffalo, New York  
*B.S. in Education*







LORRAINE C. SMITH  
Gardenville, New York  
*B.S. in Home Economics*

RALPH L. SMITH  
Buffalo, New York  
*B.S. in Education*



JULIA C. STEVENS  
Wilson, New York  
*B.S. in Education*

IRENE K. STRIKER  
Buffalo, New York  
*B.S. in Education*



LUCILLE SWICK  
Wilson, New York  
*B.S. in Home Economics*

EDITH J. TAYLOR  
Buffalo, New York  
*B.S. in Education*



RICHARD L. TEMPLITZ  
Buffalo, New York  
*B.S. in Industrial Arts*

EUNICE R. TEPAS  
Rochester, New York  
*B.S. in Education*

# ELMS 1942

ELBANOR THOM  
Buffalo, New York  
*B.S. in Home Economics*

ARLINE L. THOMPSON  
Buffalo, New York  
*B.S. in Education*

JEAN M. THOMPSON  
Buffalo, New York  
*B.S. in Education*

MARGUERITE TOLSMAN  
Buffalo, New York  
*B.S. in Education*

ANGELA M. VACCARO  
Buffalo, New York  
*B.S. in Education*

RUTH G. VIOX  
Hamburg, New York  
*B.S. in Education*

DORIS M. WATERWORTH  
Buffalo, New York  
*B.S. in Education*

ESTHER WEINSTEIN  
Buffalo, New York  
*B.S. in Art Education*





# ELMS

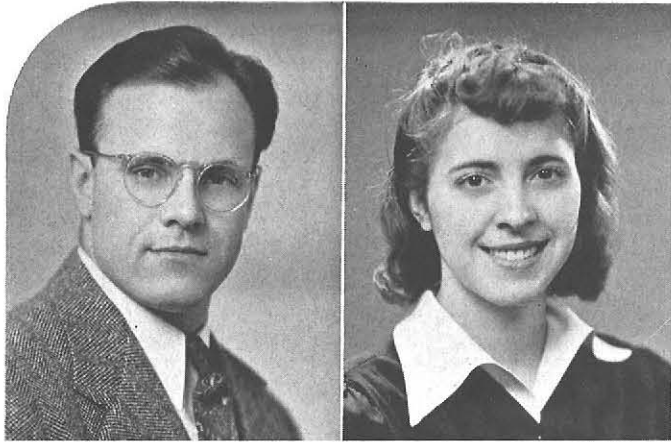

GRANT C. WETTLAUFER  
Buffalo, New York  
*B.S. in Industrial Arts*

MARION M. WHEATON  
Portville, New York  
*B.S. in Home Economics*



DOROTHY W. WINCHESTER  
Akron, New York  
*B.S. in Education*



ELEANOR F. WRIGHT  
Akron, New York  
*B.S. in Home Economics*



ESTHER YACK  
Suffern, New York  
*B.S. in Art Education*



MADELINE YUELLES  
Southampton, New York  
*B.S. in Home Economics*



JOSEPH S. ZAHM  
Buffalo, New York  
*B.S. in Industrial Arts*



RICHARD M. VROOMAN  
Sherman, New York  
*B.S. in Industrial Arts*

## ADDITIONAL GRADUATES

HOWARD BARRETT

LUCILLE A. MEINECKE

HELEN C. BOLTON

VIRGINIA SARI

STUART L. CARLSON

MARJORIE SLACER

PAUL H. DYE

THOMAS L. SMITH

CARRIE E. FOUTS

NEIL STILLMAN

GEORGIA FRESE

MARY G. VIVERETTE

HELEN B. WEALE

## EXTENSION GRADUATES

DONALD ARMAGOST

RUTH W. KELLEY

MARY A. AXTELL

AGNUS G. KELSEY

TERESA G. ENSERRO

DARIUS E. ORMSBY

RUSSELL B. EVERHART

MARY E. SHULTS

DONALD B. FINKLE

MARION E. STRATTON

FLORENCE S. GOGGIN

HOWARD W. WALLACE

IVAH HAAS

GLADYS WENDT

MARY M. HASSETT

SOPHIA YUHAN



## JANUARY GRADUATES

CATHERINE CROUSTON  
 HATTIE JEAN LITTLEFAIR  
 ANGELA PROVENZANO

ELAINE SAAB  
 ARTHUR WILLIS  
 JOHN I. WUJAK

## AUGUST GRADUATES

DONALD J. ANDERSON  
 MARCIA M. ARRANCE  
 MARGARET C. AUSTIN  
 IRENE L. AVERILL  
 LENA F. BABCOCK  
 MARJORIE E. BEADLE  
 RICHARD G. BEEBE  
 GERTRUDE C. BOND  
 ARTHUR BOUCHARD  
 HOWARD F. BREMER  
 JOYCE E. BRINKLE  
 DOROTHY H. BROWN  
 ETHEL H. BURLISON  
 C. LOUISE CAMERON  
 KATHERINE CATHERS  
 AGNES M. CHATTIN  
 TERRESA CAMERON  
 ETHEL M. CLARK  
 FLORENCE E. CLARK  
 ISABELLE CLARK  
 JOHN W. CLEMENTS  
 DARWIN W. CLAY  
 ANNIE J. CLIMIE  
 FLORENCE E. COMISKEY  
 LAURA M. CRANSTON

HELEN V. DAY  
 DORIS DECKER  
 EDNA H. DONALDSON  
 MERIBETH DUNCKEL  
 ALICE J. EDWARDS  
 BERNICE B. ELY  
 ELOISE ENGLISH  
 KATHRYN ENRIGHT  
 ALICE L. EVANS  
 SYLVIA FOOTE  
 MILDRED FORD  
 DOROTHEA FREDERICK  
 FRANCES CRAIN FRENCH  
 ADELIA GALAS  
 ESTHER GARDNER  
 IRIS GILBERTSON  
 MIRIAM M. GOLDSTEIN  
 SARAH H. GREENIZEN  
 THOMAS L. HAKES  
 RUTH M. HARTFIELD  
 CORAL HOOD HAMM  
 MILDRED HAWKINS  
 ELLEN HAYNES  
 RAYMOND D. HEYDORFF  
 LILLIAN J. HICKS

MARIAN E. HITCHCOCK  
 HELEN M. HOGAN  
 M. KATHRYN HOURIHAN  
 JOSEPH INCARDONA  
 WINIFRED M. JETTAS  
 HELEN E. JOHNSON  
 ELIZABETH Q. JONES  
 MARGARET JORGENSEN  
 ANNE M. KENNEDY  
 MARJORIE HAMMOND KNIGHT  
 ANTHONY KRZYZANOWSKI  
 FLORENCE L. KYTE  
 ELISABETH J. LANDFIELD  
 EDNA M. LINCOLN  
 JEAN I. LOVE  
 MARY LOWREY  
 BERNARD L. LYNCH  
 CATHERINE M. McARDLE  
 ELIZABETH McGRATH  
 ESTA R. MACLAGAN  
 CORNELIA MARGARET MAHAR  
 HENRIETTE FRINK MARVIN  
 ANNA N. MASTERS  
 DORA B. MERRILL  
 LOIS E. MILLER  
 ROBERT MOHR  
 TWYLA S. NACHTRIEB  
 JOHN B. NEFF  
 MYRON C. NORTHRUP  
 CORNELIA OHAB  
 CATHERINE C. OWENS  
 FRANCES A. PARKER  
 MILDRED PICARD

SARAH DAILEY POTTER  
 ELEANOR A. RUDOLPH  
 ANITA SACKETT  
 MARY E. SAGE  
 ELIZABETH SCHLOTZER  
 CATHERINE H. SEILER  
 HAZEL J. SHARP  
 GLADYS SIEMON  
 JOHN B. SKULLY  
 IRENE SPIEWAKOWSKA  
 KENNETH STENZEL  
 A. ELLEN STEWART  
 ALICE M. STIELOW  
 ELLENNE L. STILES  
 MARGUERITE STODDARD  
 HELEN K. STRANG  
 MARIAN STRICKLAND  
 OWENA M. SWACHAMER  
 PETER TAROLLI  
 BLANCHE TARR  
 DOROTHY M. THOMAS  
 SAMUEL F. TRIPPE  
 AGNES M. TUBBS  
 MARION A. TWIGG  
 NELLIE VARGO  
 THOMAS J. VERHAGE  
 J. KELSEY WEBSTER  
 EDITH M. WEST  
 L. ALTHEA WEST  
 STELLA P. WILLIAMS  
 HELEN WITTMAYER  
 LAURA E. WOLFE  
 GENEVIEVE WOODWARD





Fleischman.