

BUILDING-STRUCTURE INVENTORY FORM

DIVISION FOR HISTORIC PRESERVATION
NEW YORK STATE PARKS AND RECREATION
ALBANY, NEW YORK (518) 474-0479

FOR OFFICE USE ONLY	
UNIQUE SITE NO.	029-40 5389 D07
QUAD	_____
SERIES	_____
NEG. NO.	_____

YOUR NAME: BUFFALO FRIENDS OF OLMSTED PARKS DATE: June 5, 1984
P. O. BOX 590

YOUR ADDRESS: BUFFALO, NEW YORK 14205-0590 TELEPHONE: _____

ORGANIZATION (if any): _____

IDENTIFICATION

- BUILDING NAME(S): _____
- COUNTY: Erie TOWN/CITY: Buffalo VILLAGE: _____
- STREET LOCATION: 2278 Main St
- OWNERSHIP: a. public b. private St. Joseph
- PRESENT OWNER: Cong. of Sisters of/ADDRESS: Agassiz Circle, Buffalo,
- USE: Original: Residential Present: Residential NY 14214
- ACCESSIBILITY TO PUBLIC: Exterior visible from public road: Yes No
Interior accessible: Explain by permission

DESCRIPTION

- BUILDING MATERIAL: a. clapboard b. stone c. brick d. board and batten
e. cobblestone f. shingles g. stucco other: _____
- STRUCTURAL SYSTEM: a. wood frame with interlocking joints
(if known) b. wood frame with light members
c. masonry load bearing walls
d. metal (explain) _____
e. other _____
- CONDITION: a. excellent b. good c. fair d. deteriorated
- INTEGRITY: a. original site b. moved if so, when? _____
c. list major alterations and dates (if known): _____

12. PHOTO: 29-12a



13. MAP:

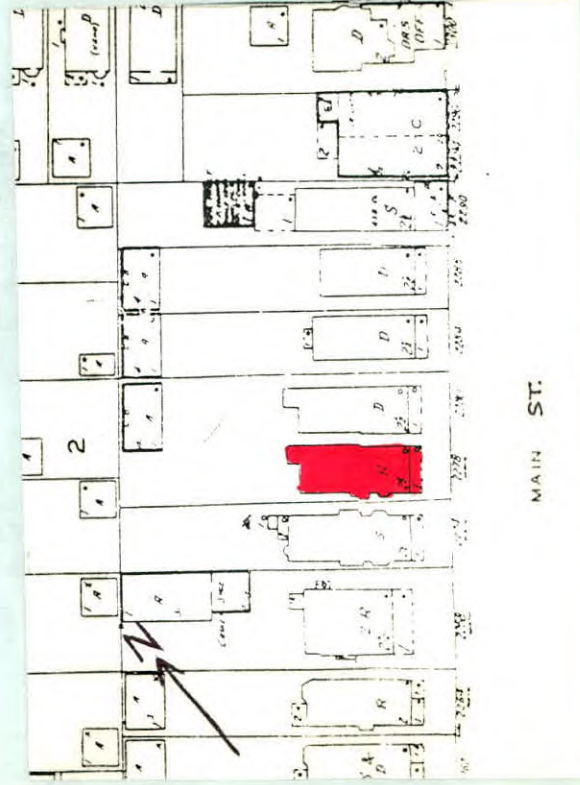

14. THREATS TO BUILDING: a. none known b. zoning c. roads
d. developers e. deterioration
f. other: _____
15. RELATED OUTBUILDINGS AND PROPERTY:
a. barn b. carriage house c. garage
d. privy e. shed f. greenhouse
g. shop h. gardens
i. landscape features: small shrubs in front yard
j. other: _____
16. SURROUNDINGS OF THE BUILDING (check more than one if necessary):
a. open land b. woodland
c. scattered buildings
d. densely built-up e. commercial
f. industrial g. residential
h. other: _____

17. INTERRELATIONSHIP OF BUILDING AND SURROUNDINGS:

(Indicate if building or structure is in an historic district)

Building is situated on a standard sized lot within Olmsted's Parkside subdivision. House is located three blocks from Delaware Park, which was designed by Olmsted and is listed on the National Register, and southeast of the Zoo.

18. OTHER NOTABLE FEATURES OF BUILDING AND SITE (including interior features if known):

Two and a half story American Four Square. Hip roof with extending eaves. Modillion-styled brackets under eave. Full-width flat-roof porch. Extending eaves with modillion brackets. Fluted, paired doric columns. Shingled rail. Glass paneled door with leaded transom and sidelights. Tri-part first floor window, 1/1 lights. Clapboard first floor. Second floor semi-hexagonal bay,

SIGNIFICANCE

19. DATE OF INITIAL CONSTRUCTION: c. 1914

ARCHITECT: _____ 9/1 light windows. Boxed bay has lighted double-sash porch door. Shingled second floor. Hip roof dormer.
BUILDER: Three 1/1 light windows.

20. HISTORICAL AND ARCHITECTURAL IMPORTANCE: A typical American Four Square. Originally the Buffalo and Williamsville Macadam Road, Main Street was a pre-existing street at the time Olmsted designated it as the eastern border for "The Parkside." While the streets within the subdivision were designed specifically to avoid commercial development, this portion of Main Street became a combination of commercial and residential structures. It was also a major thoroughfare into the city, allowing easy access to downtown from this suburban neighborhood.

21. SOURCES: Buffalo Address Book, 1916
City Tax Assessor Field Sheets
Olmsted's Sketch Map of Buffalo, 1876
The Papers of Frederick Law Olmsted, Vol. III, by Charles E. Beveridge & David Schuyler, eds. (1983).
22. THEME: American Four Square