

BUILDING-STRUCTURE INVENTORY FORM

DIVISION FOR HISTORIC PRESERVATION
NEW YORK STATE PARKS AND RECREATION
ALBANY, NEW YORK (518) 474-0479

FOR OFFICE USE ONLY
UNIQUE SITE NO. 029-40 5388 **D07**
QUAD _____
SERIES _____
NEG. NO. _____

YOUR NAME: BUFFALO FRIENDS OF OLMSTED PARKS DATE: June 5, 1984
P. O. BOX 590
YOUR ADDRESS: BUFFALO, NEW YORK 14205-0590 TELEPHONE: _____
ORGANIZATION (if any): _____

[Handwritten initials]
[Handwritten 'L']

IDENTIFICATION

- 1. BUILDING NAME(S): _____
- 2. COUNTY: Erie TOWN/CITY: Buffalo VILLAGE: _____
- 3. STREET LOCATION: 2274 Main St
- 4. OWNERSHIP: a. public b. private
- 5. PRESENT OWNER: Stanley Siembieda ADDRESS: 2274 Main Street
- 6. USE: Original: Residential Present: Residential
- 7. ACCESSIBILITY TO PUBLIC: Exterior visible from public road: Yes No
Interior accessible: Explain by permission

DESCRIPTION

- 8. BUILDING MATERIAL: a. clapboard b. stone c. brick d. board and batten
e. cobblestone f. shingles g. stucco other: _____
- 9. STRUCTURAL SYSTEM: (if known) a. wood frame with interlocking joints
b. wood frame with light members
c. masonry load bearing walls
d. metal (explain) _____
e. other _____
- 10. CONDITION: a. excellent b. good c. fair d. deteriorated
- 11. INTEGRITY: a. original site b. moved if so, when? _____
c. list major alterations and dates (if known): _____

12. PHOTO: 29-11a



13. MAP:

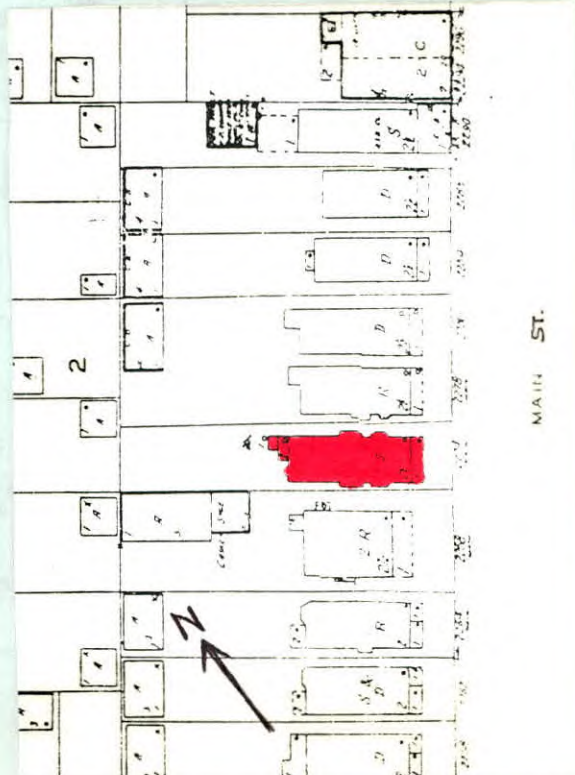

14. THREATS TO BUILDING: a. none known b. zoning c. roads
d. developers e. deterioration
f. other: _____
15. RELATED OUTBUILDINGS AND PROPERTY:
a. barn b. carriage house c. garage
d. privy e. shed f. greenhouse
g. shop h. gardens
i. landscape features: tree and small shrubs in front yard
j. other: _____
16. SURROUNDINGS OF THE BUILDING (check more than one if necessary):
a. open land b. woodland
c. scattered buildings
d. densely built-up e. commercial
f. industrial g. residential
h. other: _____

17. INTERRELATIONSHIP OF BUILDING AND SURROUNDINGS:
(Indicate if building or structure is in an historic district)

Building is situated on a standard sized lot within Olmsted's Parkside subdivision. House is located three blocks from Delaware Park, which was designed by Olmsted and is listed on the National Register, and southeast of the Zoo.

18. OTHER NOTABLE FEATURES OF BUILDING AND SITE (including interior features if known):
Two and a half story with Prairie School influence. Hip roof with exposed rafter tails under extending eave. Curved knee brackets. Full-width flat-roof porch. Brackets under extending eave. Paired square tapered supports with column elaboration. Stick balustrade. Glass paneled door flanked by leaded sidelights. SIGNIFICANCE First floor tri-part 1/1 window. Clapboard first floor.

19. DATE OF INITIAL CONSTRUCTION: c. 1912 Second floor has pair semi-hexagonal bays. 1/1 windows
ARCHITECT: with entablature surround. Lighted porch door in northern bay. Shingle second floor. Hip roof dormer
BUILDER: with a set of paired 1/1 windows. Exposed rafter tails under eave.

20. HISTORICAL AND ARCHITECTURAL IMPORTANCE: A typical residence that utilizes Prairie School influence and minimum application of Craftsman style details. Originally the Buffalo and Williamsville Macadam Road, Main Street was a pre-existing street at the time Olmsted designated it as the eastern border for "The Parkside." While the streets within the subdivision were designed specifically to avoid commercial development, this portion of Main Street became a combination of commercial and residential structures. It was also a major thoroughfare into the city, allowing easy access to downtown from this suburban neighborhood.

21. SOURCES: City Tax Assessor Field Sheets
Buffalo Address Book, 1916
Olmsted's Sketch Map of Buffalo, 1876
The Papers of Frederick Law Olmsted, Vol. III, by
Charles E. Beveridge & David Schuyler, eds. (1983).
22. THEME: Residence