

State University of New York College at Buffalo - Buffalo State University

Digital Commons at Buffalo State

Elms, Student Yearbooks

Buffalo State Archives: History of the Institution

1-5-1940

The Elms 1940

Buffalo State College

Follow this and additional works at: <https://digitalcommons.buffalostate.edu/theelms>



Part of the [History Commons](#)

Recommended Citation

Buffalo State College, "The Elms 1940" (1940). *Elms, Student Yearbooks*. 29.
<https://digitalcommons.buffalostate.edu/theelms/29>

This Book is brought to you for free and open access by the Buffalo State Archives: History of the Institution at Digital Commons at Buffalo State. It has been accepted for inclusion in Elms, Student Yearbooks by an authorized administrator of Digital Commons at Buffalo State. For more information, please contact digitalcommons@buffalostate.edu.



ESMS

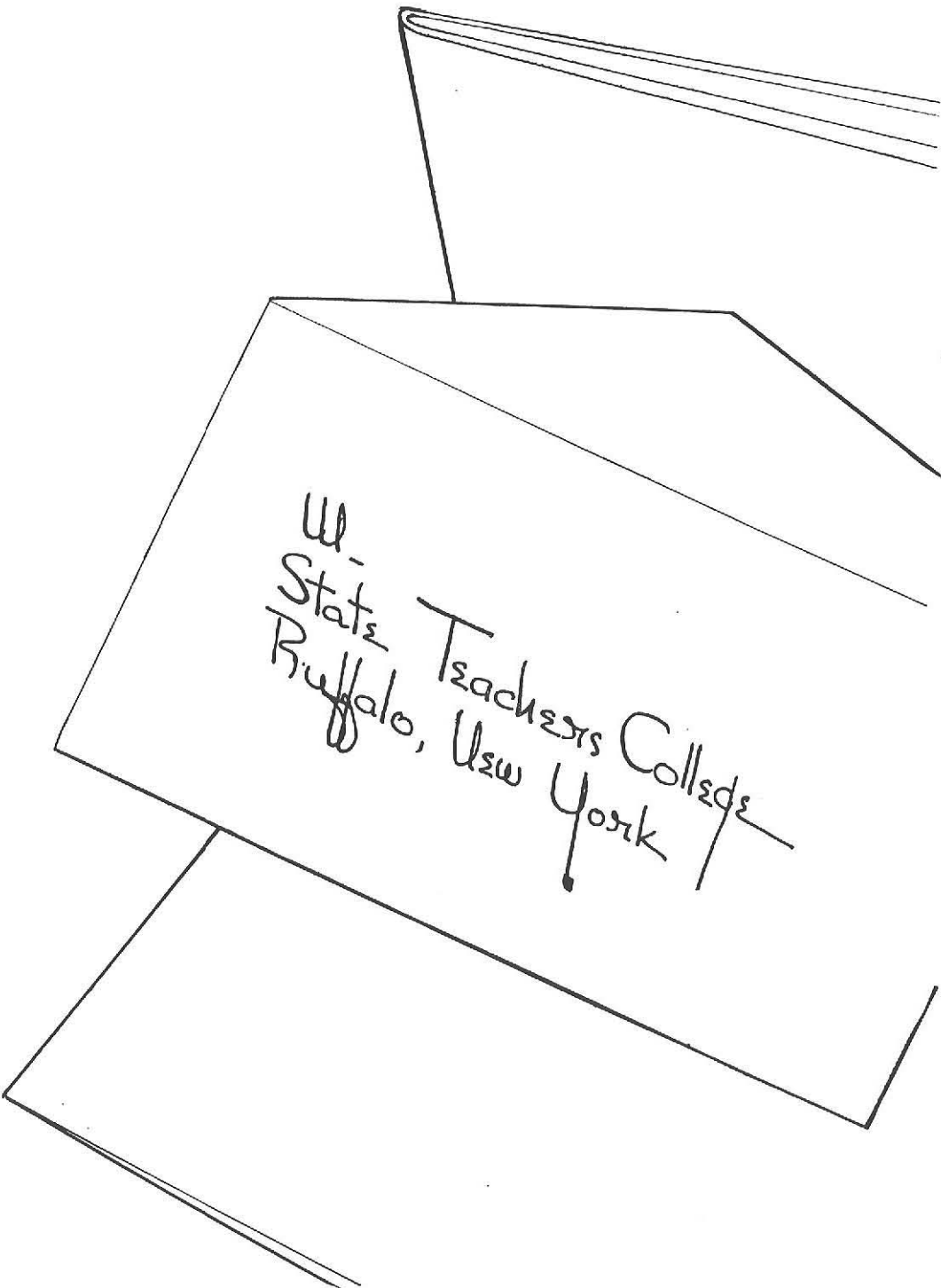

Copyright 1940 by ANNETTE GINN, Editor, and ROBERT P. SCHMIDT, Business Manager.

Printed by BAKER, JONES, HAUSAUER, INC., BUFFALO, N. Y.

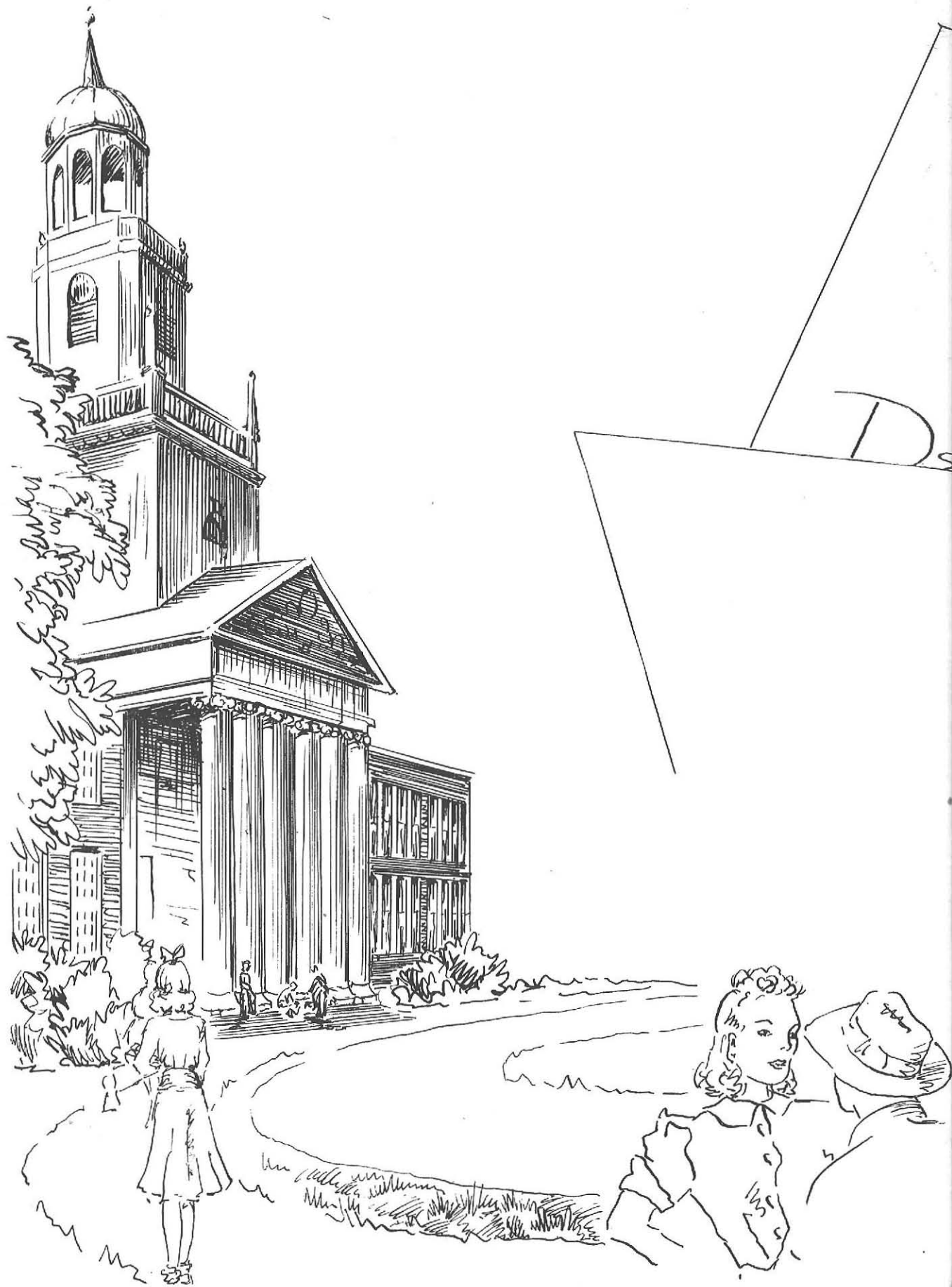

1940 Elms

D.S.



R. Schwanekamp

To Dr. Kate Vixon Wofford, nationally outstanding in the field of rural education, we dedicate the 1940 ELMS as an expression of our esteem.

To our own Kate Wofford we affectionately offer this ELMS of 1940 as a symbol of our friendship, and in appreciation of her vitality and accomplishments which do much towards enriching the life of this College.

Her earnest desire that student teachers be allowed freedom to work creatively with children, that they be given techniques in the organization and sources of subject matter, and that they be guided to a deeper understanding of children is the basis for her successful work with students.

*Dedicated to
Kate V. Wofford*



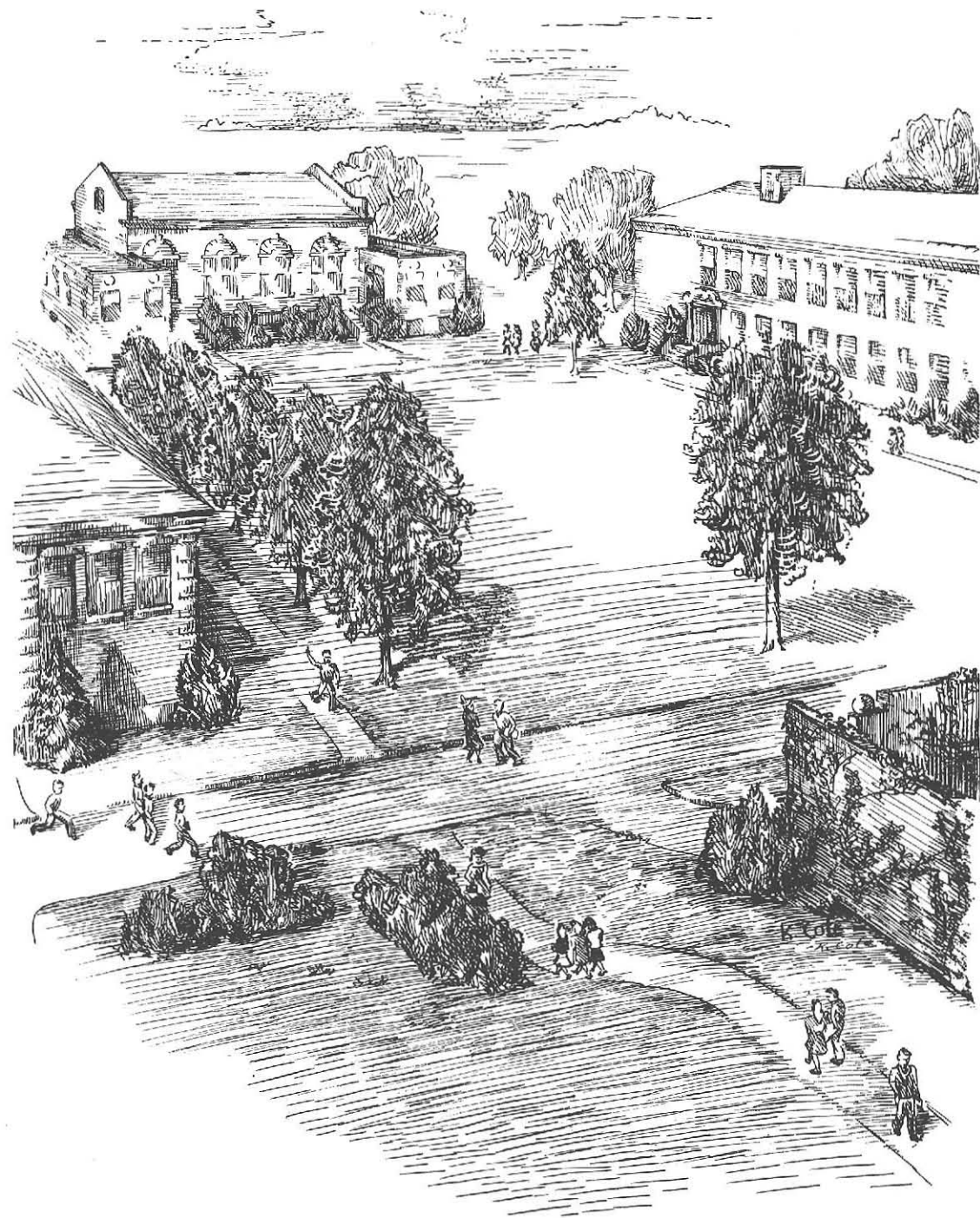

In Memoriam **JOSEPH F. PHILLIPPI**

November 14, 1877 to April 9, 1940

We shall miss his kindly smile, inventive mind, and friendly ways. A keen enjoyment in living and working characterized his twenty-six years of teaching here.

Buffalo State Normal School—1914 Instructor in vocational subjects. 1918 Head of mathematics department. 1926 Professor and head of mathematics department.

Buffalo State Teachers College—1927-1940 Professor and head of mathematics department.



Farewell

Helen G. Englebreck

After 29 years of fruitful service to Buffalo State Normal School and State Teachers College, Miss Helen G. Englebreck leaves the Campus with a remarkable record of achievement. Her set of invaluable historical files collected during a lifetime of intense interest in all phases of history will become the possession of the College.

Miss Englebreck's ability to organize materials and her keen enjoyment of life have made her years of teaching significant, and we deeply regret her retirement.

Administration



HARRY W. ROCKWELL
President



RALPH HORN
Dean



CATHERINE E. REED
Dean of Women

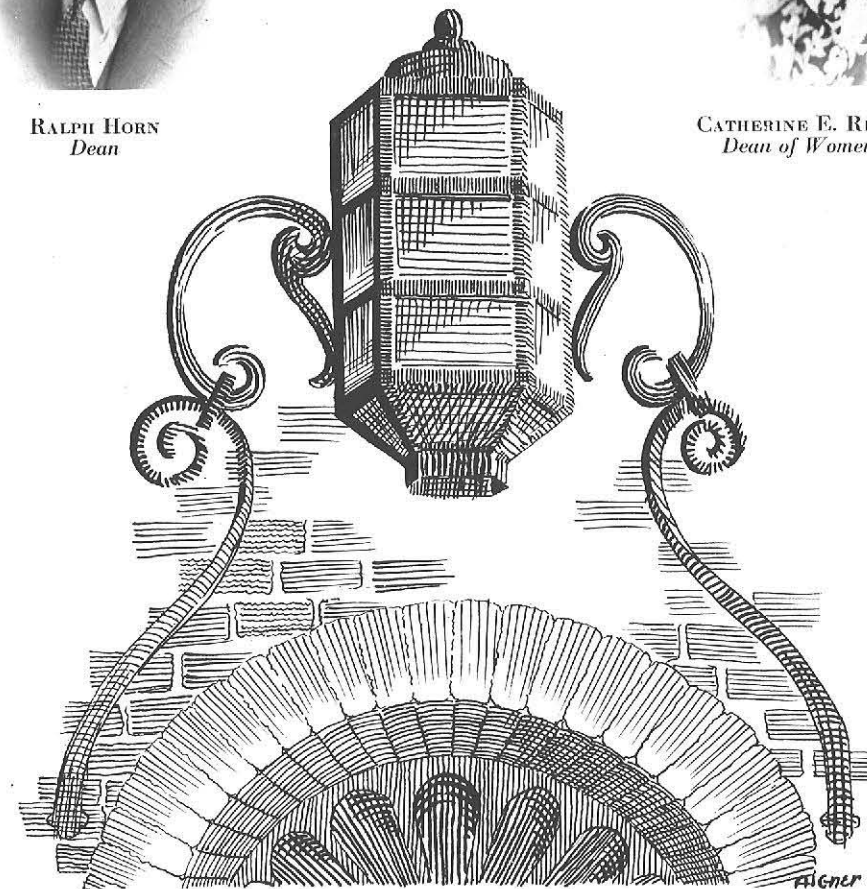



Professors

(Read down)

ROBERT E. ALBRIGHT

Professor of Sociology; Head of Department; Director of Extension.

GRACE A. ALLEN

Assistant Director of Training; Assistant Principal of the School of Practice.

CHARLES B. BRADLEY

Professor of Art Education; Head of Department.

SHERMAN G. CRAYTON

Professor of Education.

ROBERT O. DEMOND

Professor of History; Head of Department.

OSCAR F. HERTZBERG

Professor of Psychology; Head of Department.

RUTH E. HOUSTON

Professor of Health Education; Head of Department.

ESTHER MCGINNIS

Professor of Home Economics.

CHARLES A. MESSNER

Professor of Latin; Head of Department.

IRVING C. PERKINS

Professor of Vocational Education; Head of Department.

JOSEPH F. PHILLIPPI

Professor of Mathematics; Head of Department.

CHESTER A. PUGSLEY

Professor of Elementary School Administration; Principal of the School of Practice.

CHARLES C. ROOT

Professor of Education; Head of Department; Director of the Summer Session.

MILDRED L. SIPP

Professor of Home Economics; Head of Department.

PAUL W. SLOAN

Professor of Education.

HARRY J. STEEL

Director of Training; Professor of Education.

JOHN M. THURBER

Professor of English; Head of Department.

KATE V. WOFFORD

Professor of Rural Education; Head of Department.

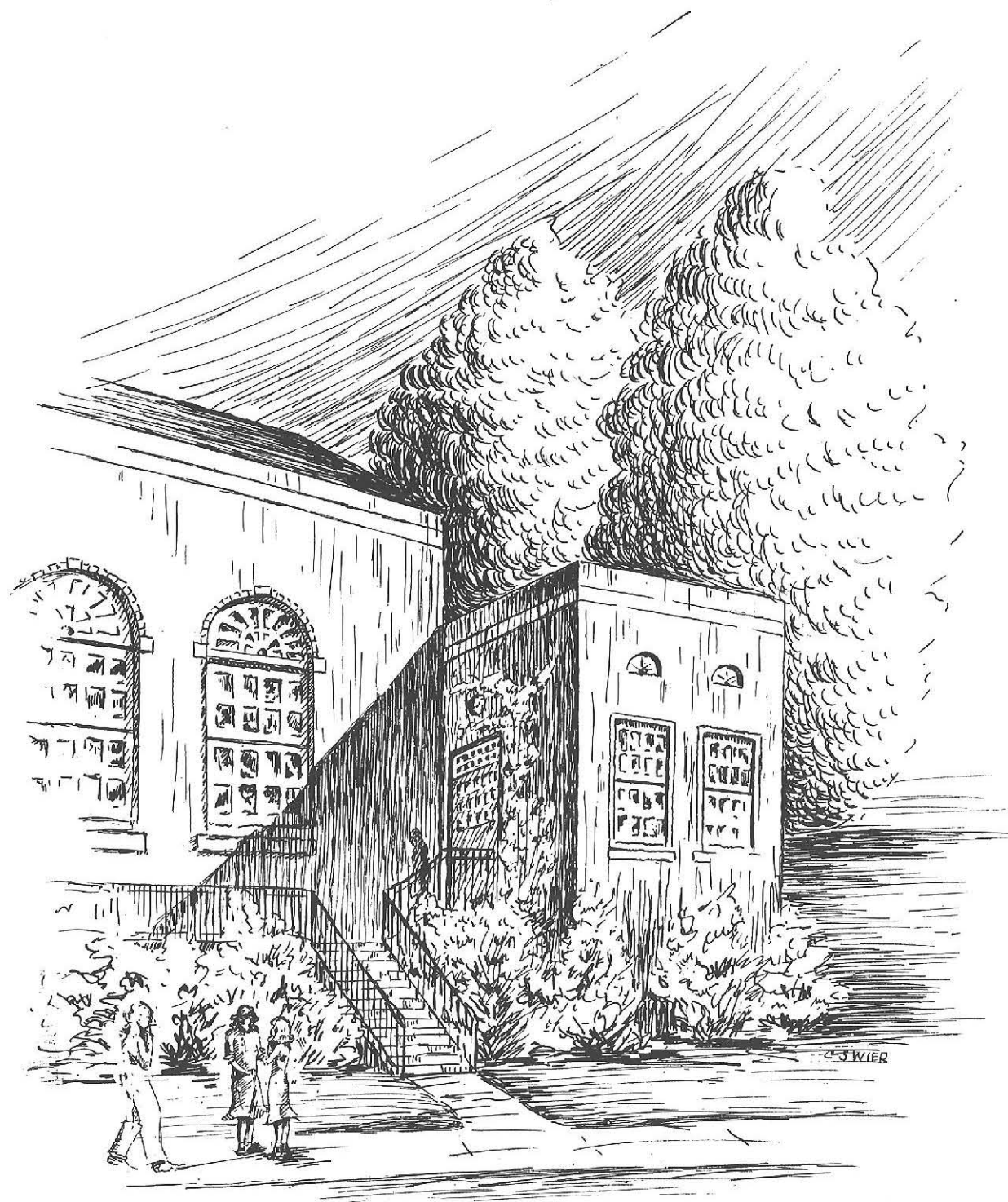

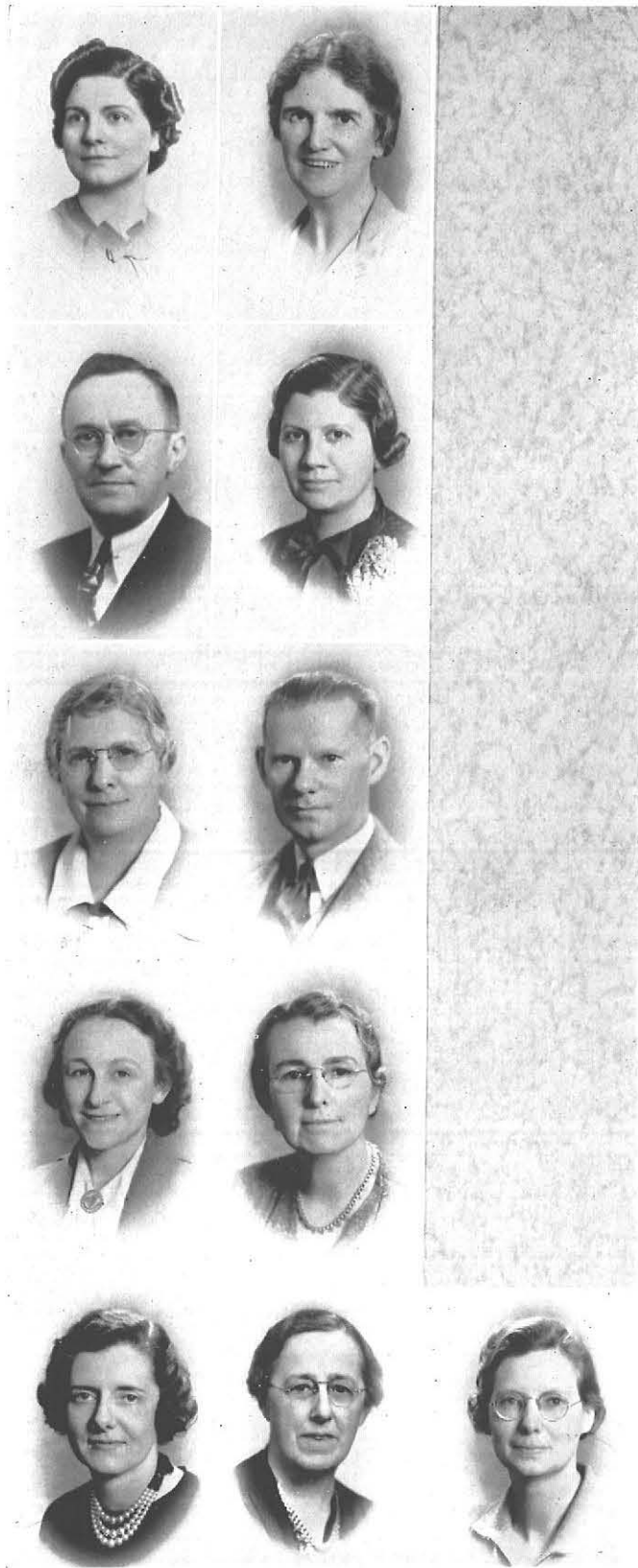

Assistant Professors

NELLIE S. BUCKEY
Assistant Professor of Home Economics Education.

RAYMOND M. FRETZ
Assistant Professor of Science; Acting Dean of Men.

ANNA M. GEMMILL
Assistant Professor of Science; Head of Department.

MINA S. GOOSSEN
Assistant Professor of English and Dramatics.

IRENE HIRSCH
Assistant Professor of Education.

EILEEN MULHOLLAND
Assistant Professor of English.

MARTHA S. PRATT
Assistant Professor of Home Economics Education.

GEORGE M. QUACKENBUSH
Assistant Professor of Vocational Organization.

MARGARET S. QUAYLE
Assistant Professor of Education.

RUTH E. SPEIR
Assistant Professor of Music; Head of Department.

**KATHERYNE THOMAS
 WHITTEMORE**
*Assistant Professor of Geography;
 Head of Department.*





Instructors

EDITH M. ASHBROOK
(Acting) Instructor in Health Education.

HOMER A. BRUCE
Instructor in Education.

MARION A. CLARK
Financial Secretary.

VELMA R. CLARK
Instructor in Home Economics.

HUBERT E. COYER
Instructor in Health Education Department and Coach.

STANLEY A. CZURLES
Instructor in Art.

MARION P. DANA
Instructor in Education.

GEORGE C. DECKER
Instructor in Woodworking.

MARGARET DUPRE
Instructor in Science.

REUBEN S. EBERT
Instructor in Mathematics.

HELEN G. ENGLEBRECK
Instructor in History.

JOHN FONTANA
Instructor in Metal Work and General Shop.

HERTHA S. GANEY
Instructor in English and Latin; School of Practice.

ELEANOR M. GOVER
Instructor in Sixth Grade; School of Practice.

ANDREW W. GRABAU
Instructor in English.

MARGARET A. GRANT
Instructor in Home Economics Education.

Instructors

FRANCES G. HEPINSTALL
Head Librarian.

CAROLYN W. HEYMAN
Instructor in Art.

DAVID R. HODGIN
Instructor in English.

GEORGE F. HUCKINS
Instructor in Printing.

EDNA W. HURD
Instructor in Music.

MARY L. JAMISON
Kindergarten Instructor; School of Practice.

HARRY C. JOHNSON
Instructor in Mathematics and Science School of Practice.

RUTH McLEAN KARCHER
Instructor in Art.

FAYE KEEVER
Instructor in Home Economics.

ISABEL HOUCK KIDENEY
Registrar.

INEZ M. KNAPP
Instructor in Fourth Grade; School of Practice.

MARY LOUISE McMAHON
Instructor in Music.

EDNA MESHKE
Instructor in Home Economics Education.

MARTHA G. METZ
Instructor in First Grade; School of Practice.

EDWARD L. MORRICE
Instructor in Methods and Practice Teaching.

MAY C. NYE
Instructor in Home Economics.



Instructors

STELLA O'REILLY
Instructor in Fifth Grade; School of Practice.

RUTH PALMER
Instructor in Home Economics.

HAROLD F. PETERSON
Instructor in Economics and History.

GERTRUDE ROACH
Instructor in Health Education.

THERESA A. ROEHSLER
Instructor in Second Grade; School of Practice.

HAROLD J. ROESSER
Instructor in Science.

ALMA R. ROUDEBUSH
Instructor in Home Economics.

WINIFRED SALOM
Instructor in Health Education.

MURIEL S. SHOEMAKER
Instructor in Third Grade; School of Practice.

ELIZABETH STEVENSON
Assistant Professor (Acting) of Home Economics Education.

MARGUERITE STOCKBERGER
Instructor in History and Social Studies; School of Practice.

M. MELVINA SVEC
Instructor in Geography; School of Practice.

ELIZABETH L. TALCOTT
Instructor (Part-Time) in Physical Education.

CHARLES A. VAIL
Instructor in Science.

WALTER B. WEBER
Instructor in Electricity.

D. KENNETH WINEBRENNER
Instructor in Art.



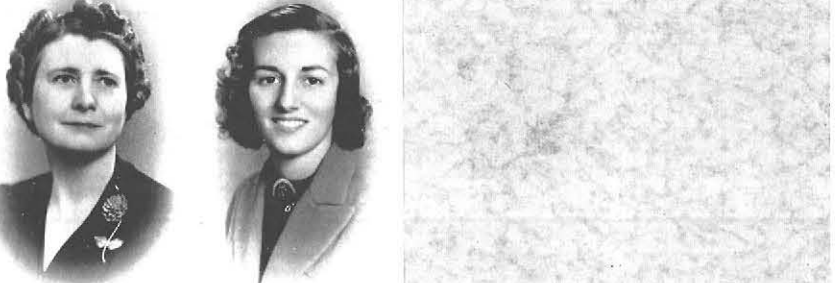

Assistants

Administrative

ROSAMOND OLIEF ABATE
Assistant Librarian.

ALEEN BEYER ACKERMAN
*Assistant in Extension Department;
Director of Publicity; Student Aid
Director.*

MARION F. AYERS
Assistant College Nurse.

HARRY W. CURTIN
*Superintendent of Buildings and
Grounds.*

CHARLOT MOEHLAU FETTERMAN
Assistant Manager of the Bookstore.

MARY R. FONTANA
Manager of the Bookstore.

MABEL B. GILBERT
Cafeteria Director.

CAROLINE KINSEY GORDNIER
Alumni and Placement Secretary.

ETHEL M. H. HANSEN
College Nurse.

AMALIA L. ONODY
Assistant Registrar.

Clerical

HAZEL S. BLATT
Stenographer.

JANE L. DIADDARIO
Stenographer.

BERDENA C. DOLBERG
Stenographer.

KATHRYN S. GRAHAM
Stenographer.

AGNES H. LOUCHREN
Stenographer.

MARY M. MAY
Stenographer.

ROSEMARY G. SHEPARD
Stenographer.



N.F. Truesdale

11
have Classes at
state. Town in all
studied. Is a freshman,
freshman, junior, or senior dep-
ending on what he came sooner of
of the Registrar and the graduation
committee, or we have only secondary
of the Registrar and the year, how
significance, Classes do, and Moving
certain times of the year, how
Inter-class Sing, and Moving
composition and precedents mean
the greatest for and enthusiasm, called
highest award the acclaim
the highest times,
award the acclaim

Laughing, Day, or distance
amazingly intense.
nothing; it is the class with
of the entire class that wins the
when Classes can again how easily to
gather, one can easily pick out
Relations of play in a library discussion
today with Dr. McGinnis, or
Jobs. Drama class and the search
INTER-CLASS SING

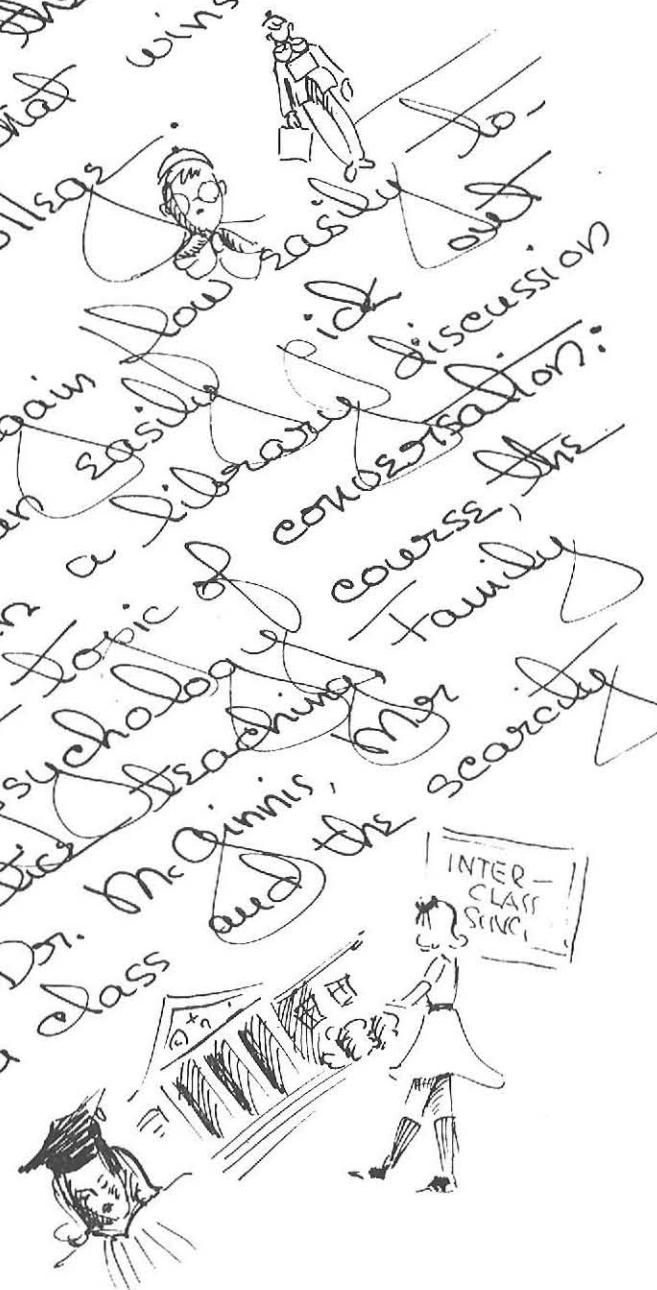

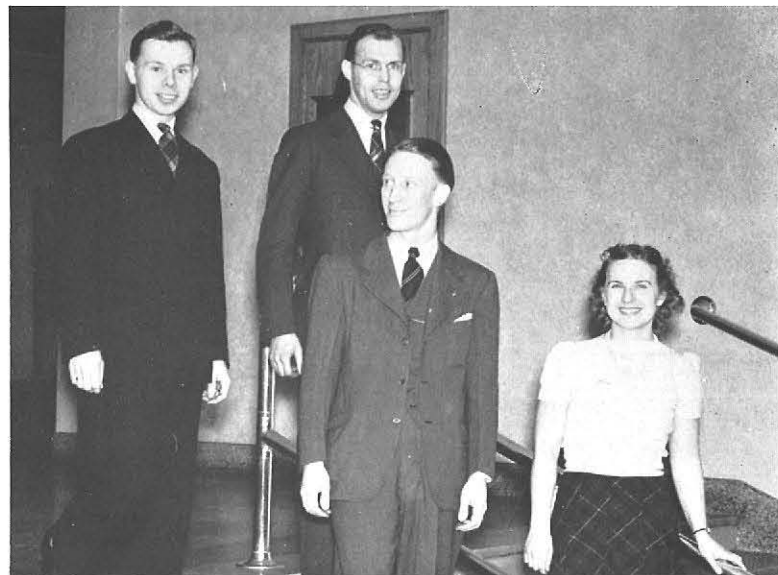

Officers of Class of '40

THOMAS C. ASBURY, *Treasurer*; NORMAN F. TRUESDALE, *President*; ELLSWORTH F. BALDWIN, *Vice-President*; K. MARGARET KABEL, *Secretary*.

Senior Council

COMMITTEE CHAIRMEN

Class Day

E. VIRGINIA BLAKE

Senior Ball

JOHN BRANICKI, JEAN E. CLARK

Seminar

VICTORIA ZABKOWSKI

Cap and Gown

ELLSWORTH F. BALDWIN

Moving-Up Day

JOHN E. FINN

Color and Flower

HELEN P. BODKIN

Song and Motto

JANE C. WOLSLEY

Gift

JUNE HALTON

Inter-Class Sing

JAMES F. BURKE

Holly Hanging

LAURENCE F. BARTZ

Announcements

DONALD LAWLESS

ELMS Representative

BARBARA ALLAN



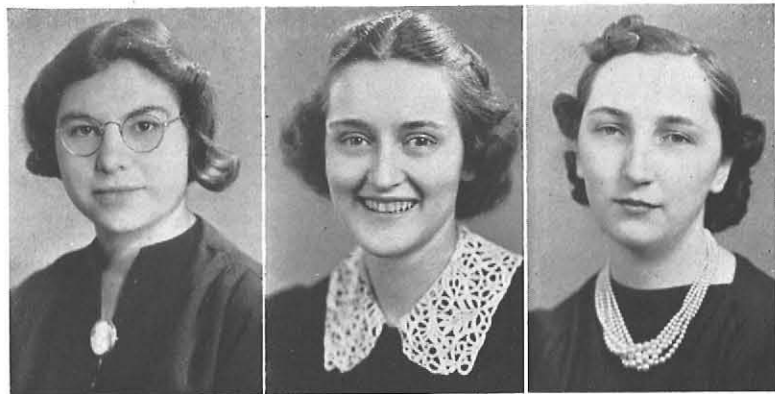

ALICE ACQUARD, Attica, B.S. in Home Economics; JANE ADAMS, Waverly, B.S. in Education; ISABELLE AHERN, Buffalo, B.S. in Home Economics.



FRANCIS ALEXANDER, Buffalo, B.S. in Industrial Arts Education; CONCETTA ALFANO, Buffalo, B.S. in Education; BARBARA ALLAN, Buffalo, B.S. in Education.



FERNE ALT, Rochester, B.S. in Art Education; HELEN ANDERSON, Endicott, B.S. in Education; THOMAS ASBURY, Hamburg, B.S. in Education.



HAROLD AXLEROD, Buffalo, B.S. in Education; HELEN BAILEY, Buffalo, B.S. in Home Economics; BETTY BALDWIN, Syracuse, B.S. in Education.



ELLSWORTH BALDWIN, Leroy, B.S. in Industrial Arts Education; JOANNE BALDWIN, Syracuse, B.S. in Education; BETTY BARBER, Buffalo, B.S. in Education.

Class of

1940

JESSAMINE BARRETT, Kenmore, B.S. in Art Education; LAURENCE BARTZ, Getzville, B.S. in Art Education; ESTHER BECKER, Holland, B.S. in Home Economics.



VIOLET BELL, Almond, B.S. in Home Economics; HELEN BENNING, Clyde, B.S. in Home Economics; RUTH BERGMAN, Buffalo, B.S. in Education.



BEATRICE BERMAN, Buffalo, B.S. in Education; VIRGINIA BLAKE, Buffalo, B.S. in Education; HELEN BODKIN, Buffalo, B.S. in Education.



HELEN BOKUS, Rome, B.S. in Art Education; ROBERT BOLLARD, Buffalo, B.S. in Education; JOHN BRANICKI, Buffalo, B.S. in Education.



RUTH BRECK, Buffalo, B.S. in Education; ETHEL BRICE, Skaneateles, B.S. in Home Economics; MARGARET BRIERLEY, Niagara Falls, B.S. in Education.



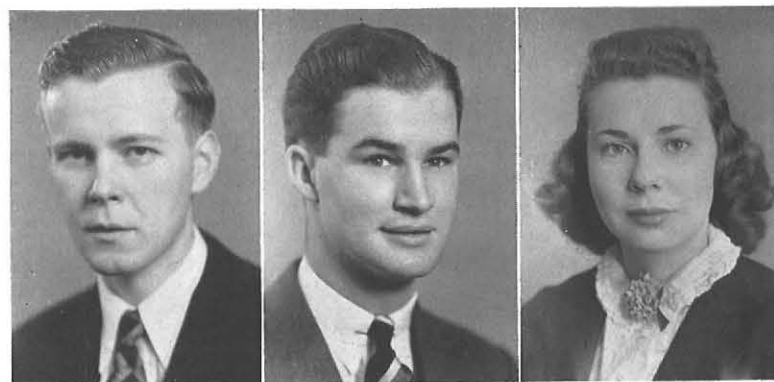

Class of

1940

ROBERT BROWN, Kenmore, *B.S. in Industrial Arts Education*; RICHARD BURAU, Buffalo, *B.S. in Industrial Arts Education*; MARIE BURGASSER, Buffalo, *B.S. in Education*.

JEAN CLARK, Henrietta, *B.S. in Home Economics*; W. KENT CLARKE, Buffalo, *B.S. in Industrial Arts Education*; JEANNE CLEMENTS, Sidney, *B.S. in Art Education*.



JAMES BURKE, Buffalo, *B.S. in Education*; VERA BURKE, Buffalo, *B.S. in Education*; KATHERINE BURLINGAME, Buffalo, *B.S. in Home Economics*.

MARY CLINTON, Greene, *B.S. in Education*; MARIETTA CLUFF, Lockport, *B.S. in Education*; SHIRLEY COMPTON, New Paltz, *B.S. in Art Education*.



ISADORE BUSH, Buffalo, *B.S. in Education*; EVELYN CAGE, Kenmore, *B.S. in Home Economics*; HELEN CAPLIN, Buffalo, *B.S. in Education*.

HILDA COOK, North Tonawanda, *B.S. in Education*; D. ROBERT COPPOLA, Buffalo, *B.S. in Education*; J. PATRICIA CORCORAN, Buffalo, *B.S. in Home Economics*.



ELEANOR CARLAND, Kenmore, *B.S. in Home Economics*; ROSANNA CHAD, Buffalo, *B.S. in Home Economics*; CATHERINE CHALMERS, Williamsville, *B.S. in Home Economics*.

L. JOHN COX, Thiells, *B.S. in Industrial Arts Education*; HELEN CRANDALL, Kendall, *B.S. in Home Economics*; JENNIE CRANSTON, Basom, *B.S. in Home Economics*.



LURISSA CHILDRESS, Kenmore, *B.S. in Education*; MARTHA CIESIELSKA, Buffalo, *B.S. in Education*; ANNETTE CINN, Ithaca, *B.S. in Education*.

ARMANDO DEMARCHI, Buffalo, *B.S. in Industrial Arts Education*; BETTY DESSERT, Buffalo, *B.S. in Education*; MARY DIBLASI, Buffalo, *B.S. in Art Education*.





CELESTINE DIMARCO, Buffalo, *B.S. in Education*; VIRGINIA DITTMER, Lockport, *B.S. in Home Economics*; WILMA DOLK, Tioga Center, *B.S. in Home Economics*.



MARGARET DORCHAK, Buffalo, *B.S. in Education*. JUNE DOYLE, Utica, *B.S. in Home Economics*; M. JANE DREW, Buffalo, *B.S. in Education*.



ANTHONY DURLAK, Buffalo, *B.S. in Education*; JANICE EDDY, Jamestown, *B.S. in Home Economics*; MARGUERITE ELLIS, Buffalo, *B.S. in Home Economics*.



CAROL ESCHELMAN, Buffalo, *B.S. in Home Economics*; RUTH FEDER, Buffalo, *B.S. in Education*; JUNE FEHR, Buffalo, *B.S. in Education*.



JOHN FINN, Buffalo, *B.S. in Education*; EDWARD FIRESTONE, Buffalo, *B.S. in Industrial Arts Education*; H. LUCILLE FISCHER, Protection, *B.S. in Home Economics*.

Class of

1940

LAURA FISHER, Williamsville, *B.S. in Education*; ZELMA FITELSON, Rochester, *B.S. in Education*; BLANCHE FIX, Buffalo, *B.S. in Education*.



L. JEANNE FLECKENSTEIN, West Valley, *B.S. in Education*; ERNEST FLEMMING, Newburgh, *B.S. in Art Education*; RITA FRAWLEY Buffalo, *B.S. in Education*.



RICHARD FRY, Buffalo, *B.S. in Education*; FLORENCE FUHR, Buffalo, *B.S. in Education*; IRVING FUHRMANN, Buffalo, *B.S. in Industrial Arts Education*.



BETTY GAVER, Buffalo, *B.S. in Home Economics*; DOROTHY GERBER, Buffalo, *B.S. in Education*; RICHARD GIBBONS, Buffalo, *B.S. in Education*.



PRISCILLA GIBSON, Corning, *B.S. in Home Economics*; JANE GILLIAT, Buffalo, *B.S. in Education*; ROSE GRANATO, Niagara Falls, *B.S. in Education*.





ZELLA GRAPES, Medina, *B.S. in Education*;
LEONARDA GREBINSKI, North Tonawanda,
B.S. in Education; MARY GRIFFIN, Buffalo,
B.S. in Education.



ROGER GROTH, Floral Park, *B.S. in Educa-
tion*; DOREEN GUTHRIE, Kenmore, *B.S. in
Education*; JUNE HALTON, Buffalo, *B.S. in
Education*.



JOHN HAMMEL, Kenmore, *B.S. in Education*;
DUANE HARRIS, Dunkirk, *B.S. in Industrial
Arts Education*; MARGARET HART, Hornell,
B.S. in Home Economics.



NEYSA HAYMAN, Buffalo, *B.S. in Art Edu-
cation*; CATHERINE HEIMBUEGER, Buffalo,
B.S. in Education; IRMA HESS, Buffalo, *B.S.
in Education*.



MARIE HETZEL, Alden, *B.S. in Education*;
HELEN HICKEY, Olean, *B.S. in Home Eco-
nomics*; DOROTHY HILL, Niagara Falls, *B.S.
in Education*.

Class of

1940

NORMA HOFFMAN, Buffalo, *B.S. in Educa-
tion*; BARBARA HOSKINS, Lyons Falls, *B.S.
in Home Economics*; JEANNE HOTALING,
Kenmore, *B.S. in Education*.



CAROLINE HUBBARD, Red Hook, *B.S. in
Home Economics*; HELEN HUMPHREY, Lock-
port, *B.S. in Education*; ROBERT JOHNS,
Medina, *B.S. in Education*.



DOROTHY JOHNSTON, Ellicottville, *B.S. in
Education*; MARGARET KABEL, Redwood,
B.S. in Education; WILLIAM KACKAS, Am-
sterdam, *B.S. in Industrial Arts Education*.



MARY KEATING, Buffalo, *B.S. in Education*;
CECELIA KENNEDY, Buffalo, *B.S. in Educa-
tion*; A. SANDFORD KENYON, Hamburg, *B.S.
in Education*.



WILLIAM KILCOYNE, Lackawanna, *B.S. in
Industrial Arts Education*; VERA KINSLEY,
Buffalo, *B.S. in Education*; JEROME KLA-
WITTER, Buffalo, *B.S. in Industrial Arts
Education*.





CHARLOTTE KNACK, Buffalo, *B.S. in Education*; IRENE KOVALCIK, Buffalo, *B.S. in Education*; KATHERINE KNIFFIN, Silver Springs, *B.S. in Home Economics*.



JOHN KWIATKOWSKI, Buffalo, *B.S. in Education*; ANTHONY LABUE, Oakfield, *B.S. in Education*; V. JEAN LAIRD, Kenmore, *B.S. in Home Economics*.



HILDA LAMM, Buffalo, *B.S. in Education*; MARIE LAMPKA, Buffalo, *B.S. in Education*; ELEANOR LARRABEE, Niagara Falls, *B.S. in Education*.



DONALD LAWLESS, Vernon, *B.S. in Education*; BETTY LEDERER, Buffalo, *B.S. in Education*; DOLORES LEISING, Buffalo, *B.S. in Home Economics*.



EDITH LEVIN, Buffalo, *B.S. in Education*; MILDRED LEWANDOWSKI, Buffalo, *B.S. in Education*; MARY LIDDLE, Buffalo, *B.S. in Education*.

Class of

1940

AGAPITA LIERMO, Niagara Falls, *B.S. in Education*; PHYLLIS LINE, Rochester, *B.S. in Home Economics*; MARJORIE LOBAUGH, Pavilion, *B.S. in Education*.



SAM LOMAGLIO, Rochester, *B.S. in Education*; IRENE LOW, Ebenezer, *B.S. in Home Economics*; RUTH PREMUS LOWELL, Kenmore, *B.S. in Home Economics*.



SOL LUBOW, New York, *B.S. in Industrial Arts Education*; DOROTHY LYON, Tonawanda, *B.S. in Education*; JOSEPH MCALLISTER, Ithaca, *B.S. in Industrial Arts Education*.



CATHERINE MCARDLE, Niagara Falls, *B.S. in Education*; BETTY MCBRIDE, Woodlawn, *B.S. in Education*; MARGARET MCENTIRE, Buffalo, *B.S. in Home Economics*.



FRANCES McLAUGHLIN, Buffalo, *B.S. in Education*; BETTY MALLUE, Buffalo, *B.S. in Home Economics*; ELEANOR MANNING, West Seneca, *B.S. in Education*.





MARY MARTIN, Kenmore, *B.S. in Education*; DOROTHY MAY, Buffalo, *B.S. in Education*; JUNE MEYER, Lancaster, *B.S. in Education*.



EDMUND MIODUCKI MILES, Buffalo, *B.S. in Industrial Arts Education*; PATRINA MILITELLO, Orchard Park, *B.S. in Education*; MARGARET MILLER, Seneca Falls, *B.S. in Education*.

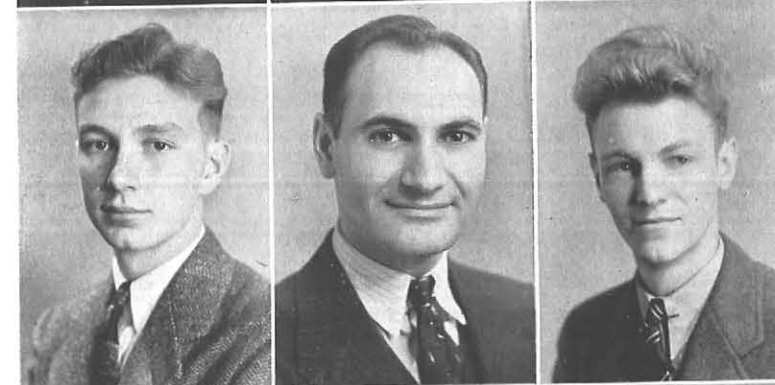

PAUL MILLER, Buffalo, *B.S. in Industrial Arts Education*; HARRY MILOFSKY, Monticello, *B.S. in Industrial Arts Education*; DAVID MISSERT, Tonawanda, *B.S. in Education*.



DORIS MOORE, New York, *B.S. in Home Economics*; WILFRED MORIN, Buffalo, *B.S. in Education*; GERTRUDE MOSER, Buffalo, *B.S. in Education*.



SAMUEL MUNICH, Lackawanna, *B.S. in Art Education*; DORIS NEEDHAM, Buffalo, *B.S. in Home Economics*; MARJORIE NEEDHAM, Buffalo, *B.S. in Art Education*.

Class of

1940

LOUISE NEILL, Kenmore, *B.S. in Education*; FREDERICK NEUSCHEL, Buffalo, *B.S. in Industrial Arts Education*; CORYDON NICHOLS, Java, *B.S. in Industrial Arts Education*.



JOHN NICHOLS, Java, *B.S. in Education*; STEVEN NYITRAI, Lackawanna, *B.S. in Industrial Arts Education*; DOLORES O'BRIEN, Buffalo, *B.S. in Art Education*.

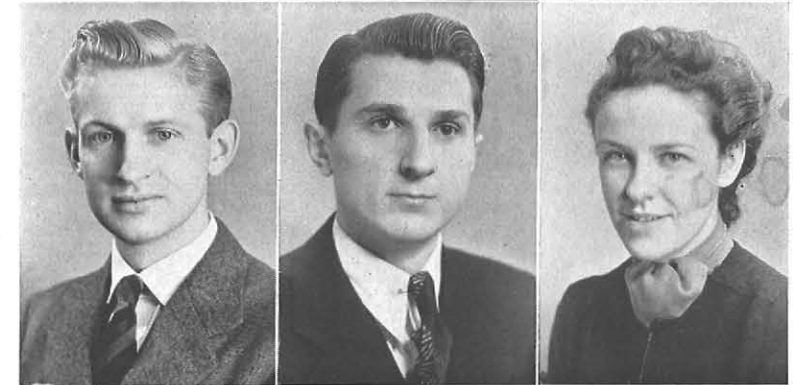

CHESTER OLENIACZ, Woodlawn Beach, *B.S. in Industrial Arts Education*; EMILY OLSZOWKA, Depew, *B.S. in Education*; MILDRED O'NEILL, Niagara Falls, *B.S. in Education*.



MARION PASSAGE, Niagara Falls, *B.S. in Education*; CARL PFEIFFER, Hastings-on-Hudson, *B.S. in Industrial Arts Education*; C. PHYLLIS PICKUP, Conewango Valley, *B.S. in Home Economics*.



PATRICK PINTO, Buffalo, *B.S. in Industrial Arts Education*; MARY PIPER, Lewiston, *B.S. in Education*; EVA PLACE, Oswego, *B.S. in Art Education*.

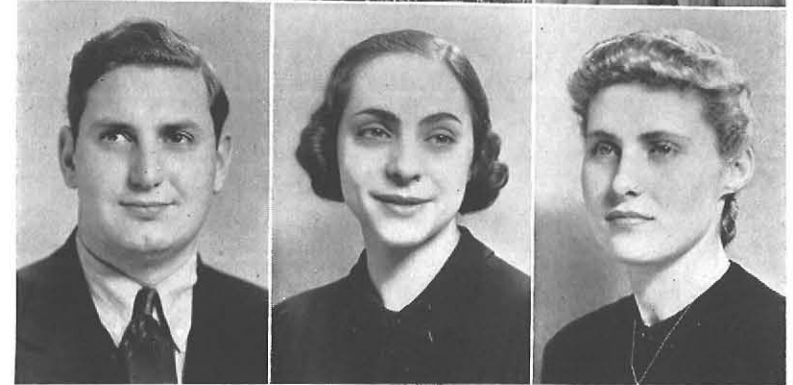

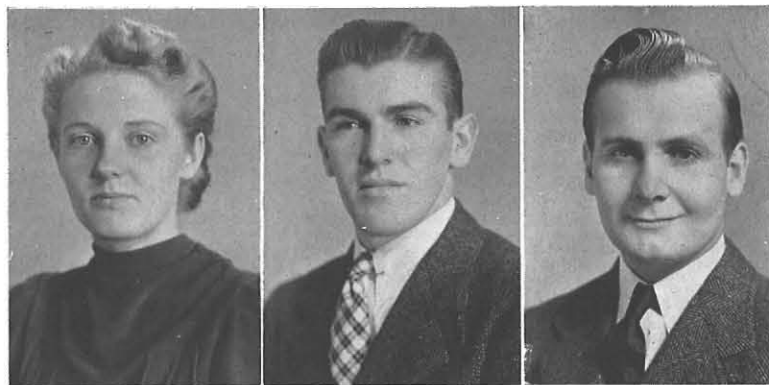

BERTINE POPP, Niagara Falls, *B.S. in Education*; RAYMOND PORTER, Rochester, *B.S. in Industrial Arts Education*; DAVID PRITCHARD, Buffalo, *B.S. in Education*.



ANNE QUINLAN, Buffalo, *B.S. in Education*; RAYMOND RADTKE, Buffalo, *B.S. in Industrial Arts Education*; ROGER RAWE, Buffalo, *B.S. in Industrial Arts Education*.



A. MORTON RAYCH, Buffalo, *B.S. in Art Education*; NANCY REID, Buffalo, *B.S. in Home Economics*; ARTHUR RASSING, Tonawanda, *B.S. in Art Education*.



MILDRED RICHARDSON, Buffalo, *B.S. in Education*; MARY JANE RITZENTHALER, Lockport, *B.S. in Education*; GILMORE ROBERTS, Kenmore, *B.S. in Education*.



JEANNE ROBINSON, Buffalo, *B.S. in Art Education*; VIRGINIA ROOT, Buffalo, *B.S. in Education*; LOUIS ROSA, Lackawanna, *B.S. in Industrial Arts Education*.

Class of

1940

CLARINA ROSSI, Buffalo, *B.S. in Education*; FREDERICK RUBENS, Rochester, *B.S. in Art Education*; EUGENE RUSKOWSKI, Buffalo, *B.S. in Industrial Arts Education*.



SUSANNE SATO, Buffalo, *B.S. in Art Education*; MARY SAUERWEIN, Buffalo, *B.S. in Education*; DIANA SAWYER, Buffalo, *B.S. in Education*.



GERALDINE SCHAMBER, Buffalo, *B.S. in Education*; JOHN SCHASSAR, Buffalo, *B.S. in Education*; NORMA SCHEUERMAN, Buffalo, *B.S. in Home Economics*.



LOUISE SCHMANKE, Rochester, *B.S. in Education*; ROBERT SCHMIDT, Buffalo, *B.S. in Industrial Arts Education*; LAURA SCHOLL, Hamburg, *B.S. in Education*.



FRANCIS SCHOONOVER, Middletown, *B.S. in Industrial Arts Education*; RUBY SCHULTZ, Buffalo, *B.S. in Home Economics*; NORMAN SCHUSSLER, New York, *B.S. in Industrial Arts Education*.





ARLINE SCHWANEKAMP, Eggertsville, *B.S. in Art Education*; JOSEPH SCHWARTZ, Hamburg, *B.S. in Industrial Arts Education*; RUTH SEITZ, Buffalo, *B.S. in Education*.



DOROTHY SENF, Depew, *B.S. in Education*; ALLEN SEXTON, Buffalo, *B.S. in Education*; MARGARET SMALLLEY, Holley, *B.S. in Home Economics*.



CATHERINE SMITH, Buffalo, *B.S. in Art Education*; JEANNETTE SMITH, Olean, *B.S. in Art Education*; EDITH SNEDECOR, Bayport, *B.S. in Home Economics*.



ANNE SNETSKY, Buffalo, *B.S. in Education*; HARRY SPEAR, Port Jefferson, *B.S. in Industrial Arts Education*; BERNICE SPEER, Corning, *B.S. in Education*.



HELEN STACHOWICZ, Buffalo, *B.S. in Education*; HAROLD STEFFEN, Buffalo, *B.S. in Art Education*; GERD STEINSHOLT, Gardenville, *B.S. in Education*.

Class of

1940

MARY STRAIGHT, Fredonia, *B.S. in Home Economics*; DAVID STREBE, Tonawanda, *B.S. in Education*; EVELYN STULBERG, Buffalo, *B.S. in Education*.



MURIEL SULLIVAN, Buffalo, *B.S. in Home Economics*; EARLA SWEENEY, Snyder, *B.S. in Education*; HAZEL SWEETAPPLE, Holland, *B.S. in Home Economics*.



WILMA TANNER, Lawtons, *B.S. in Home Economics*; EARL TELSCHOW, Kenmore, *B.S. in Education*; DOROTHY THOMAS, Buffalo, *B.S. in Education*.



FRANCES THOMPSON, Brooklyn, *B.S. in Home Economics*; RUTH TOTHILL, North Tonawanda, *B.S. in Art Education*; NORMAN TRUESDALE, Niagara Falls, *B.S. in Art Education*.



JANET TUCKER, Buffalo, *B.S. in Education*; MARTHA TULLY, North Tonawanda, *B.S. in Education*; ELIZABETH UCCI, Buffalo, *B.S. in Home Economics*.





VERA VANDERCHER, Gardenville, *B.S. in Education*; MARTHA VAUGHAN, Buffalo, *B.S. in Education*; GEORGIA VINCENT, Tonawanda, *B.S. in Education*.



MARIE VIOX, Hamburg, *B.S. in Art Education*; RUTH VOGEL, Buffalo, *B.S. in Education*; RUTH WAGNER, New York, *B.S. in Art Education*.



CLIFFORD WALKER, Gasport, *B.S. in Industrial Arts Education*; JOHN WELCH, Ebenezer, *B.S. in Industrial Arts Education*; GEORGE WELCH, Lockport, *B.S. in Industrial Arts Education*.



M. JANE WIDRIG, Jamestown, *B.S. in Home Economics*; HOWARD WIGHTMAN, Buffalo, *B.S. in Industrial Arts Education*; EVAMAE WILHITE, Buffalo, *B.S. in Education*.

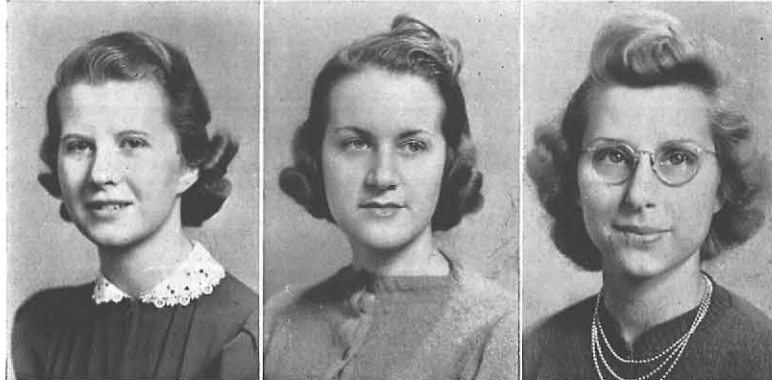

HELENE WILSON, Kenmore, *B.S. in Education*; GERTRUDE WINGENBACH, Lockport, *B.S. in Education*; VIRGINIA WITTE, Kingston, *B.S. in Art Education*.

Class of

1940

AMELIA WOEPPEL, Buffalo, *B.S. in Education*; MARIANN WOEPPEL, Buffalo, *B.S. in Education*; JANE WOLSLEY, Buffalo, *B.S. in Art Education*.



MICHAEL WOVKULICH, Endicott, *B.S. in Industrial Arts Education*; VICTORIA ZABKOWSKI, Niagara Falls, *B.S. in Education*; HELEN ZEDER, Buffalo, *B.S. in Home Economics*.



HERBERT ZOLLITSCH, Buffalo, *B.S. in Industrial Arts Education*.

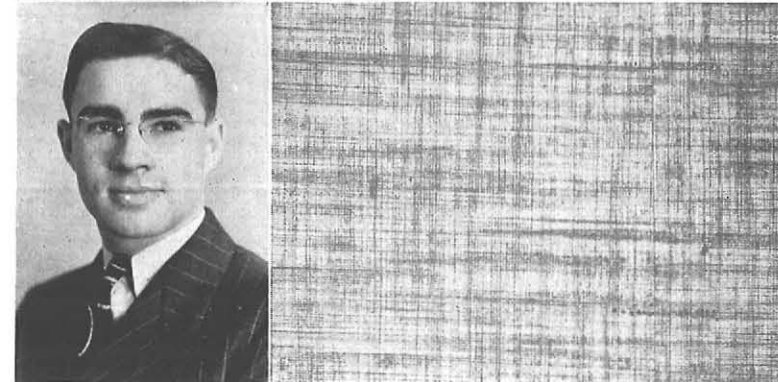

Additional Graduates

REGULAR SESSION

GENEVIEVE ABRAMS, East Aurora, *B.S. in Art Education*; SAMUEL CARR, Buffalo, *B.S. in Industrial Arts Education*; LOLA CRAIG, Buffalo, *B.S. in Home Economics*; MICHAEL DIGESARO, Buffalo, *B.S. in Industrial Arts*; MARION FISHER, Sodus, *B.S. in Home Economics*; ROBERT FLANIGAN, Buffalo, *B.S. in Education*; KATHLEEN LAPPIN, Buffalo, *B.S. in Home Economics*; ESTHER McALLISTER, Lake View, *B.S. in Home Economics*; AGNES MAHONEY, Buffalo, *B.S. in Home Economics*; MARY MUMMERT, Hammondsport, *B.S. in Home Economics*; JUNE PERRY, Lockport, *B.S. in Home Economics*; CARL ROST, Williamsville, *B.S. in Education*; EDWARD SIKORSKI, Cheektowaga, *B.S. in Industrial Arts Education*; JEAN TILLOU, Hamburg, *B.S. in Home Economics*; EMILY VANBRUNT, Southampton, *B.S. in Home Economics*.

Additional Graduates

AUGUST, 1939

Elwyn C. Adams, Mabel Augusta Anderson, Mildred Doris Anderson, Mildred E. Arnsnieav, Nelson Beck, Arcola G. Boomer, Clifford Booth, Harold Bowerman, Alice C. Brown, Raymond Brown, Ada B. Evesink, Harvey D. Butler, Jack J. Carter, Frank J. Cavalieri, Jr., Margaret G. Clark, Julia A. Clarke Jeanette M. Couhig, Dorothy P. Conrad, Frances Crichton, Jennie D'Alba, Hubert L. Davies, Ella M. Delany, Frances H. DeLisle, Mary B. Derlin, Doris I. Dewey, Edith O. Dodd, Rita A. Dunn, Leslie Eisenhower, Fern L. Erick, Rose Fingold, Amy H. Fitzwater, Lorano C. Fox, Fred Fuller, Rosemary Gaffney, Jeanne K. Graver, Ivan Green, Maxine S. Greerken, Dorothy M. Haggett, John G. Harvey, Alice M. Hastings, Dorothy Havens, Gertrude Hayes, Margaret Hoehig, Josephine Horan, Alice W. Hunt, Elliot W. Hunt, Winifred Lee Hunt, Bernice M. Ingersoll, Doris L. Jacobs, Marjorie P. Janis, Eugenia A. Jenczka, Lillian S. Johnson, Fay Leidy, Jay Leiter, Fannie E. Lerch, Dorothy J. Littlewort, Steward S. Low, Helen B. Madler, Anne N. Marinucci, Mason J. Martin, Kathryn G. McCann, James W. McCulloug, Bertram E. Meek, Beth Melofsky, Rudolph Miller, Mary O. Newbury, Fronia Newton, Lloyd E. Ogden, Gertrude F. Odach, Jane P. O'Leary, Kathleen A. Owen, Elvira N. Pandolphi, Kenneth Parker, Edward Pecora, Evelyn C. Persons, Evelyn L. Petzing, Marguerite Pickup, Nora M. Ryan, Elizabeth Sawyer, Frances L. Sellers, Ruth Shattuck, Marion E. Short, Katherine M. Souhan, Mildred L. Starr, John W. Stewart, Jr., George M. Talbot, Jennie J. Thomas, Muriel G. Thompson, Marion B. Tillotson, Lydia Tosetto, Priscilla Turgeon, Norman C. Vergils, Ruth M. Vroman, Raymond V. Wagner, Mary T. Wanmaker, John S. Webster, Lucy Westcott, Esther E. Westendorf, Josie E. Willis, Catherine Yuhan.

Extension Graduates

Florence K. Alday, Alberta M. Awald, Gail Louise Bates, Mary I. Brosemer, La Vanchia G. Campbell, Evangeline Carter, Rosalie Hutchison Chapman, Ruth M. Clark, Ruth E. Cossaboon, Helen M. DeVany, Joseph Digesaro, Bertha Duncan, Florence L. Ellis, Jeanette Farber, Florence Felsing, Elsie Fern (Zynczak), Rose Flynn, Hattie F. Foryciarz, Nina R. Francis, Esther G. Hedglon, Theodore K. Henry, Lillian P. Kohn, Clarence H. Keller, Alice E. Krenning, Dorothy K. Marshall, Marie D. Moore, Marjorie M. Moreland, Isabelle M. Mummert, Jane Nagel, Margaret Ozard, Lyle P. Pluttenbur, Ruth Rackham, Hubert Roberts, Marion G. Sanford, Helen D. Sasgen, Celena M. Soucic, Irene F. Sporney, Wellington Chester Washburn, Blanche M. Wilson.



In Memoriam

ROBERT J. LEAHY, IA '41
1919-1939

LESTER M. BONEBERG, IA '42
1920-1939

True, their presence has been taken from us, and to them has been denied the realization of their youthful hopes and dreams. Yet nothing else is lost. They have gone on before in the fullness of their youth, unstained by time, and have left to us a fresh and glowing memory, not marred by doubts or vain regrets.

Class of 1941



OFFICERS

JEAN E. MAYER
Vice-President

THOMAS L. SMITH
President

CHARLES MCCARTHY
Treasurer

JOYCE BROWN
Secretary

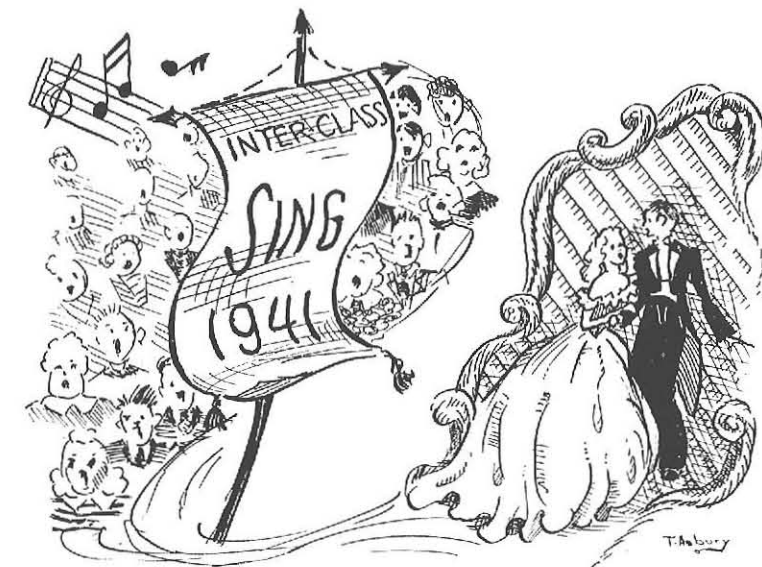

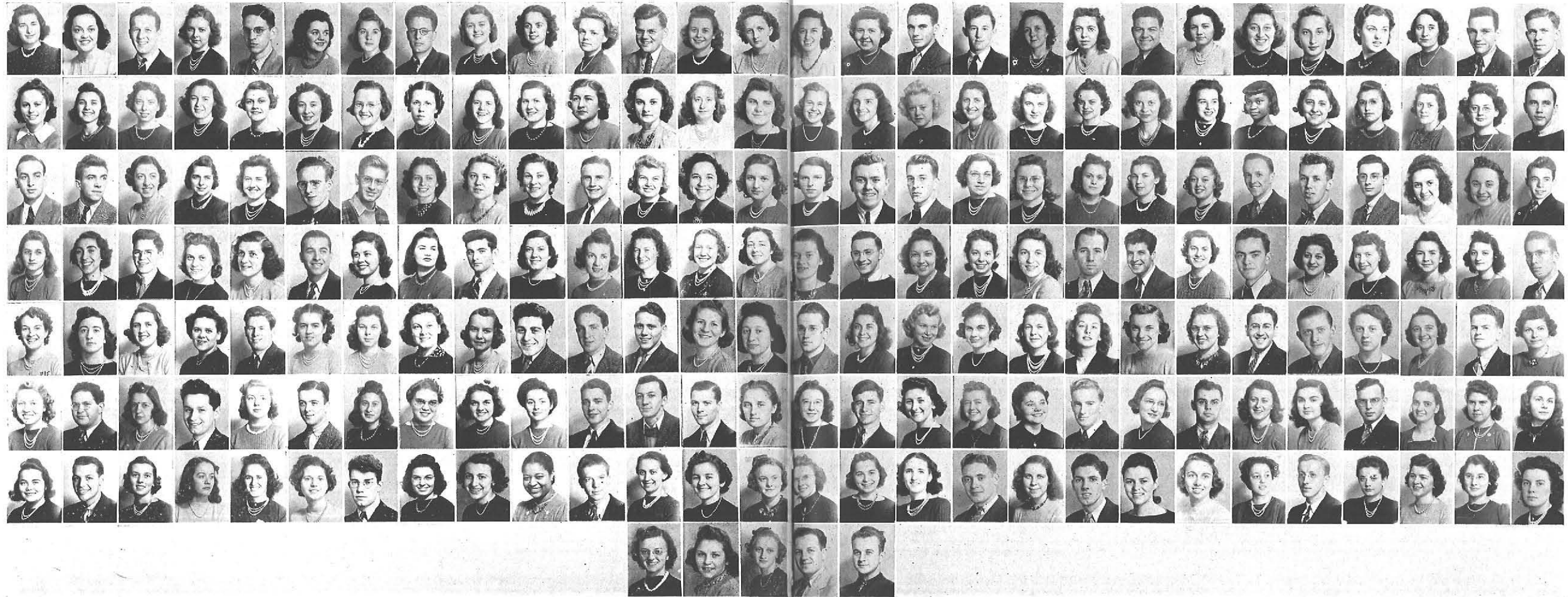

First Row: T. Abel, R. Albright, C. Ambellan, E. Anderson, W. Austin, R. Avery, E. Baldwin, C. Ball, J. Barker, M. Barker, R. R. Barnes, H. Beal, R. Becker, M. Bell.

Second Row: F. Bergtold, M. Beuther, F. Boland, E. Brant, H. Brennan, J. Brinkel, A. Brown, B. Brown, J. Brown, L. Buddenhagen, M. Buchner, V. Bureckley, E. Butler, G. Calkins.

Third Row: D. Cappiello, A. Carr, V. Cashmore, A. Chmura, L. Cleary, C. Clemons, G. Cochern, V. Coho, E. Cole, E. Coombs, D. Cownie, L. Craig, B. Crawford, P. Creed.

Fourth Row: C. Crocuston, K. Czerniejewski, P. Daucher, R. Dedrick, B. Dembowski, A. DeScipio, B. Distler, M. Dolan, D. Donley, M. Dunckel, M. Duthie, M. Dwyer, A. Earl, A. Eaton.

Fifth Row: B. Ebling, F. Epstein, M. Eschner, J. Evans, L. Farnan, J. Foley, R. Foster, M. Franklin, B. Franks, N. Galemba, B. Glaser, W. Glasgow, A. Gould, E. Gordon.

Sixth Row: M. Gottlieb, M. Graber, M. Graham, C. Gremke, N. Gressell, R. Griffin, I. Grods, M. Haffa, A. Hamister, G. Harmon, S. Harrison, D. Hartman, H. Haslett, E. Hellems.

Seventh Row: G. Hellner, W. Helwig, G. Himmele, M. Holmes, M. Hussey, M. E. Ingham, R. Isenberg, F. Izzo, H. Johnson, E. Jones, C. Kaminska, G. Kautz, P. Kenyon, M. Kieffer.

Eighth Row: H. Kingsley, R. Klipfel, H. Kowalski.

First Row: N. Krause, R. Krieman, J. Krylo, G. Kuhn, R. Larson, M. Latham, J. Leslie, M. Lever, S. Levin, P. Lindenbaum, T. Limburg, M. Lynds, C. McCarthy, J. H. McCullough.

Second Row: M. McDonough, C. McLellan, B. Mace, M. Mahl, H. Mandry, E. Martin, E. Maul, J. Mayer, B. Menser, H. Merena, D. Micherdzinski, T. Miller, B. Minkel, G. Morrison.

Third Row: H. Muller, J. Murphy, H. Nelson, O. Nichols, R. Noble, M. O'Brien, E. O'Connor, M. J. Oelkers, A. Owen, G. Pawlowski, R. Peck, B. Pellegrino, J. Piper, R. Potter.

Fourth Row: M. Price, M. Raiken, E. Rang, R. Richards, R. Riordan, J. Rombough, J. Romano, M. Rosa, R. Rowley, E. Saab, M. Sage, R. Sajecke, A. Salvaggio, G. Seaman.

Fifth Row: R. Schafer, B. Schlotzer, B. Schreiner, M. Scott, B. A. Seibert, V. Shannahan, H. Sherwood, I. Sieroslowski, A. Simon, W. Sion, L. Slocum, B. Smith, T. Smith, M. Sontheim.

Sixth Row: I. Spiewakowsha, R. Spring, T. Stacey, B. Stegman, A. Stielow, N. Stillman, M. Stripp, V. Strub, K. Sullivan, M. J. Sullivan, J. Sweet, J. Tarantino, M. Tefft, G. Tjeerdsma.

Seventh Row: R. Travis, G. Treichler, M. Trulan, C. Turecott, J. Vedder, N. Voght, G. Waite, J. Wantshouse, K. Warner, C. Weigand, F. Weissman, B. Williams, E. Williams, N. Williams.

Eighth Row: J. Witka, J. Wujek.

Class of 1942



OFFICERS

Standing:

JEANNE F. PADGINTON
Secretary

KENNETH PHILLIPS
Treasurer

Sitting:

CAROL C. FRAZEE
Vice-President

MARY A. LUTZ
President

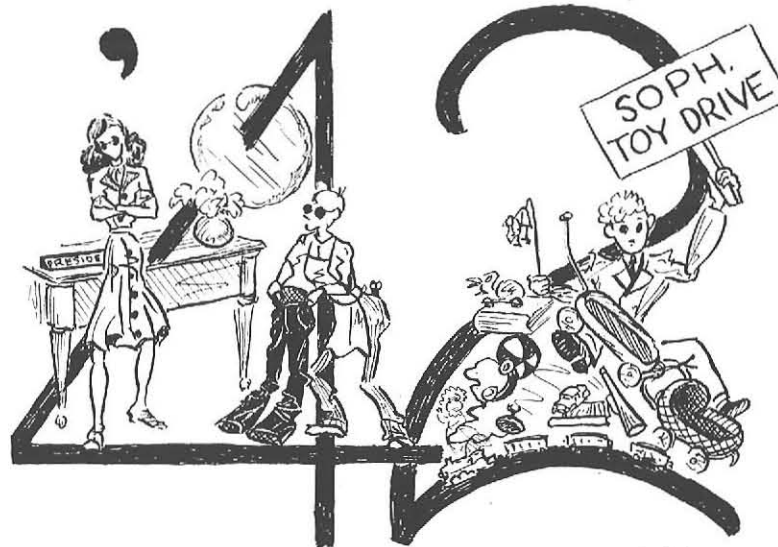

First Row: S. Adams, H. Austin, N. Bachmann, P. Bacon, D. Baccher, I. Bagnara, A. Bard, S. Barnes, M. Bartow, E. Barush, I. Batt, D. Begert, M. Bel, O. Bellamy.

Second Row: G. Berlin, R. Blacker, H. Bochner, H. Bolton, I. Brammer, P. Breitmaier, R. Brighton, V. Brody, J. Brown, N. Brown, W. Callan, I. Camerer, E. Carlson, S. Carlson.

Third Row: R. Chaffee, J. Chiavaro, L. Chirlin, R. Church, G. Clarke, D. Coffey, I. Cohen, D. Conklin, M. Corsi, M. Cunningham, B. Curry, L. Dake, M. D'Amico, E. D'Angelo.

Fourth Row: T. Davis, E. Delaney, R. DeMeo, W. Diehl, L. DiPasquale, D. Dutcher, L. Ehman, P. Elston, R. Filer, W. Finnigan, I. Fiocca, R. Fitch, M. Fleckenstein, C. Frazee.

Fifth Row: M. French, G. Fresc, E. Gattie, M. Gau, C. Gerbracht, H. Gilbert, E. Good, E. Goodfellow, D. Goodman, K. Goodman, F. Gray, J. Gray, A. Groll, J. Haenszel.

Sixth Row: J. Haffey, J. Hagerty, A. Haggerty, N. Hallock, M. Hammond, V. Heck, E. Heffelfinger, D. Hick, H. Hilton, E. Hirseman, E. Hoag, M. Hodge, C. Holland, R. Hollands.

Seventh Row: N. Hubbard, R. Huppuch, M. Irving, M. Johnson, L. Johnston, B. June, H. Juzwiak, J. Kleppman, V. Knauber, W. Kneer, L. Kotula, M. Kranz, L. Kroening, N. Leary.

Eighth Row: I. Levine, K. Link, L. Link.

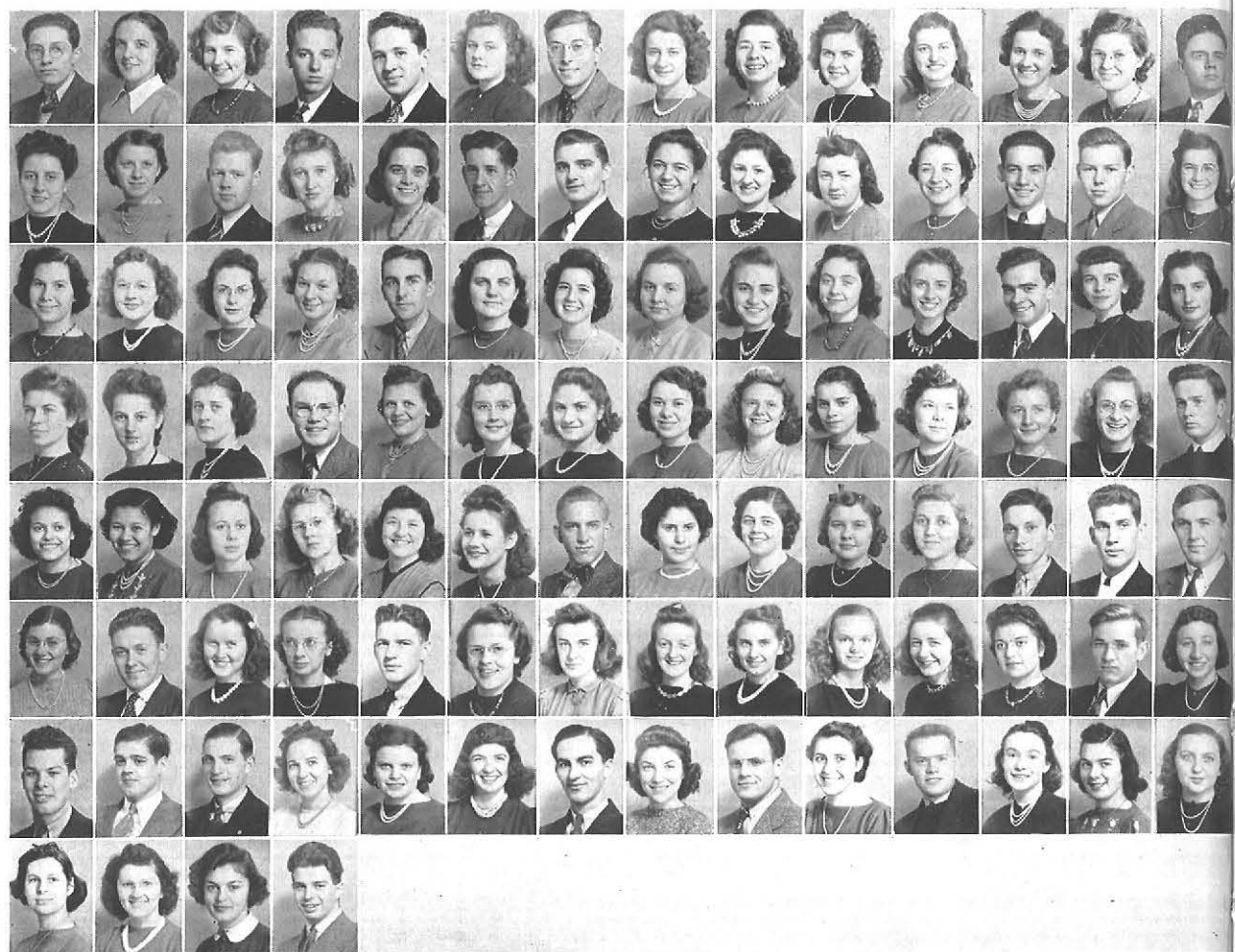

First Row: L. Lipschitz, H. Littlefair, E. Longenecker, L. Luce, P. Lukashuk, E. Lupkiewicz, M. Lustig, M. Lutz, J. McMahon, M. McParlin, D. Mahl, M. Mallion, S. Manning, R. Marks.
Second Row: P. Martin, A. Maslany, J. Mattison, J. Maxwell, N. Mayer, R. Meloon, R. Mergler, R. Miller, A. Mooney, P. Maroney, N. Munger, R. Murphy, E. Nelson, M. Neville.
Third Row: L. Nice, D. Nichols, J. North, M. Nowak, E. Obermeyer, R. Ochs, R. O'Hare, E. Ostrander, M. O'Foole, R. Owen, J. Padginton, G. Pagan, V. Page, L. Panichi.
Fourth Row: M. Peirce, M. Pellow, T. Petras, K. Phillips, M. Phillips, M. Pierce, M. Polakov, G. Porter, K. Rick, M. Ricotta, J. Rodwell, E. Roll, N. Ross, B. Rostad.
Fifth Row: B. Rudolph, J. Rudolph, E. Schenck, A. Schnell, T. Schott, M. Schreiber, W. Schwier, L. Siegel, M. Slacer, B. Smith, L. Smith, R. L. Smith, R. O. Smith, H. Stachowicz.
Sixth Row: I. Striker, R. Swart, L. Swick, E. Taylor, R. Temnitz, E. Tepas, E. Thom, D. Thomas, A. Thompson, J. Thompson, M. Tolsma, A. Vaccaro, L. Varga, R. Viox.
Seventh Row: H. Vivier, D. Voght, R. Vrooman, E. Walter, D. Waterworth, L. Weber, L. J. Weber, E. Weinstein, G. Wettlaufer, M. Wheaton, L. Wielopolski, A. Wilton, H. Wolf, S. Woodside.
Eighth Row: E. Wright, E. Yackuboski, M. Yuells, R. Zier.

Class of 1943



OFFICERS
 KATHLEEN MCKENNA
Treasurer
 ROBERT J. MAYER
Secretary
 MARY T. O'HERN
Vice-President
 DANIEL F. O'DONNELL
President



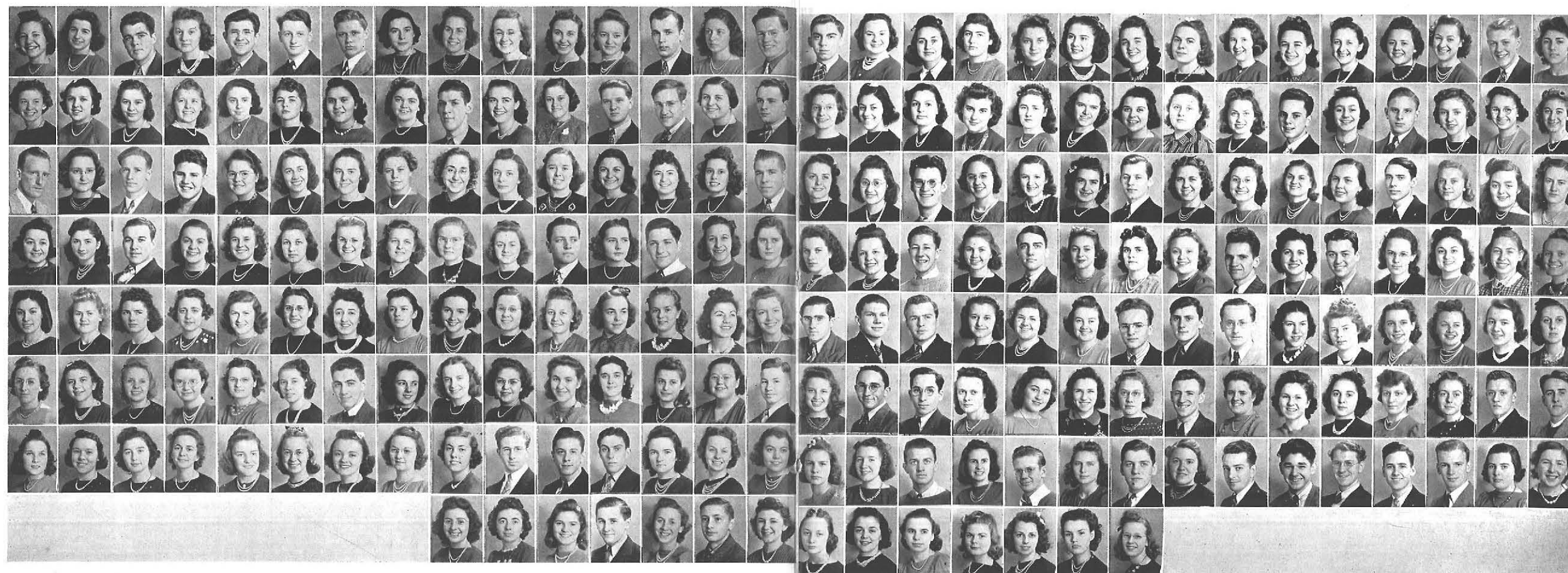

First Row: H. Agle, B. Andert, J. Armstrong, L. Babisz, E. Bach, H. Bacumler, J. Bannister, G. Bellamy, M. Bennett, D. Bishop, M. Bistoff, D. Blechstein, W. Bolm, M. Booth, J. Bowen.

Second Row: V. Boyd, C. Brennan, F. Breton, A. Britz, H. Brooks, M. Brown, A. M. Brunette, M. Burton, C. Canavan, J. Cannon, A. Carlin, H. Charles, C. Christmann, R. Clark, A. Clarke.

Third Row: W. Clydesdale, F. Coghill, E. Collard, A. Comfort, C. Conklin, M. Cook, E. Corcoran, C. J. Crocker, M. Czerniejewski, M. Daly, M. Davies, D. DeNero, G. DePirro, B. Derrick, R. Dietter.

Fourth Row: B. Dohn, M. Dolan, J. Dorczak, J. Dougan, M. Dragon, L. Dress, D. Dubert, F. Dziomba, H. Ebbie, N. Elder, S. Elfenbein, G. Faling, M. Feldman, J. Fernanys, A. B. Fitzgerald.

Fifth Row: K. Flammang, G. A. Frank, E. Franks, E. Friedl, M. Frisbie, A. Fuller, S. Garofalo, E. Gaupp, R. George, L. Gerner, L. Gieseler, P. Gifford, H. Gildersleeve, C. Giovinazzo, J. Gipp.

Sixth Row: J. Gordon, H. Graves, P. Gress, M. Gribbin, M. Guild, V. Habicht, S. Halpert, J. Hammersmith, M. Hamshire, D. Harrison, E. Healy, G. Hurd, M. Hein, R. Helstrom, E. Helwig.

Seventh Row: W. Henry, R. Houser, B. Hubbard, N. Huber, M. Huetter, S. Hugo, S. Hutchinson, M. Johnson, G. Jones, D. Joseph, H. Kaiser, I. Karchmer, H. Kelley, M. Kendall, C. Keyes.

Eighth Row: B. King, D. Kleis, S. Kohan, D. Kuhns, D. Larsen, B. Learman, I. Lee.

First Row: G. Lesch, J. Lewis, R. Lichtblau, D. Locke, E. Lukaszek, M. McGovern, K. McKenna, M. Mader, E. D. Marsh, M. M. Marshall, M. Maynard, H. Melrose, D. E. Merriam, N. Meyer, M. Militello.

Second Row: V. J. Miller, E. Miller, E. Mintrum, M. Mollnow, G. Morrissey, M. Morton, P. Muegel, I. Muniga, D. Munro, P. Munz, J. Muscarella, H. Nawotka, G. Nimmer, K. Nunley, D. O'Connor.

Third Row: M. O'Hern, P. O'Hern, J. Oliver, E. O'Neil, S. Orkisz, A. Paczynska, C. Palka, M. Pankow, O. Parenti, F. Pasciak, A. Perew, G. Pieper, F. Piwowarczyk, J. Poth, M. Prynne.

Fourth Row: E. Quinn, R. Rathman, E. Recke, A. Reed, R. Reed, J. Reeves, J. Rickettson, S. Roberts, W. Rogers, C. Rosati, H. Rosenbaum, J. Rost, D. Roykouff, B. J. Ruden, M. Russell.

Fifth Row: S. Russo, R. Rybczynski, S. Sacha, A. Sadroga, E. Sauer, M. Schill, M. Schrader, J. Schueler, P. Schwert, O. Shaper, M. M. Shea, E. Sill, H. Slazyk, A. Smith, J. Smith.

Sixth Row: N. Smith, N. L. Smith, A. Smukler, K. Smyton, G. Soule, E. Speakman, G. Spear, E. Spear, E. Stanton, R. Steen, H. Stein, M. Stengel, R. Sterling, E. Stevenson, D. Stokes.

Seventh Row: J. Stowell, R. Sullivan, C. Swierczynski, H. Tate, G. Tauffner, R. Thom, W. Trautman, M. Turnbull, E. Uber, J. Varga, R. Vogan, D. Voltz, F. Wandell, M. Wheeler, K. Whitman.

Eighth Row: M. Wiegand, N. Williams, B. Wittig, M. Woeppel, E. Wolf, R. Wonsiewicz, B. R. Youngberg.

III
 that is a fact
 that fox-hunters
 greatly outnumber her-
 mits.
 These are reasons for this numerical
 difference, biological reasons and
 psychological reasons, social and
 economical reasons. Consider the sit-
 uation from the social point of view.
 Hermits are individualist, relying
 on their own strength.
 Fox-hunters are individualist, relying
 on their own strength.
 But how different with the
 hermit is an individualist history
 initiative. And throughout history
 alone. neither words nor
 letters. Before, dur-
 ing the cooperation a
 hermit is close to the
 world through this
 each

groups. Each
 hermit by upon his own
 individual effort
 has had an obvious
 mental happiness.
 Fox-hunters hunt by groups
 and offer the hunt these
 organization of individuals that
 knows the pleasures
 and joys of the hunt
 that are beyond the hermit
 who walks alone



Alpha

OFFICERS

President JANE C. WOLSLEY
 Vice-President E. VIRGINIA BLAKE
 Secretary-Treasurer FREDERICK J. RUBENS

FACULTY ADVISERS

Ralph Horn, Raymond M. Fretz,
 Catherine E. Reed.

MEMBERS

Ellsworth F. Baldwin, IA '40; Betty F. Barber, GC '40;
 E. Virginia Blake, GC '40; Robert Bollard, GC '40;
 Richard E. Fry, GC '40; John A. Hammel, GC '40;
 Frederick J. Rubens, AE '40; Norman Truesdale, AE '40;
 Jane C. Wolsley, AE '40.

Membership in Alpha Society is honorary, and invitations to join are extended to those who have shown outstanding leadership in College activities. Each spring a limited number of Juniors and Seniors become members of Alpha through the traditional tapping ceremony at the Senior Ball.

The Society encourages well-directed student activities and high standards in existing organizations. This year Alpha organized and directed Leadership Day and Organization Day Assembly, and sponsored Holly-Hanging.

First Row: BARBER, TRUESDALE, RUBENS, BALDWIN, FRY, BOLLARD; Second Row: WOLSLEY, J. HAMMEL, BLAKE

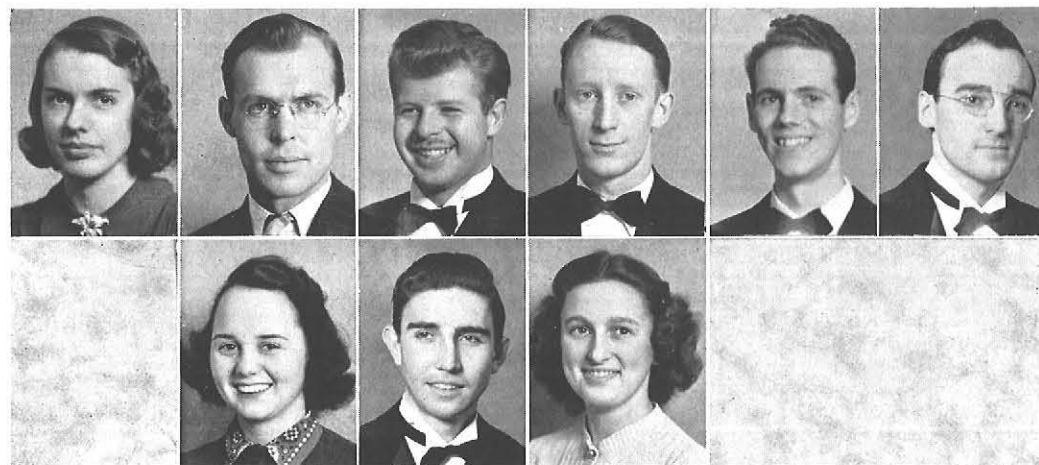

OFFICERS

President L. JOHN COX
 Vice-President CLARINA ROSSI
 Recording Secretary ESTHER BECKER
 Corresponding Secretary VIOLET BELL
 Treasurer HERBERT ZOLLITSCH

FACULTY MEMBERS

Sherman G. Crayton, Nellie S. Buckey, Reuben S. Ebert,
 Anna M. Gemmill, Helen G. Englebreck, Caroline K. Gordner,
 Irene Hirsch, Edna Meshke, Stella O'Reilly, Chester A. Pugsley,
 Margaret S. Quayle, Paul W. Sloan, Kate V. Wofford,
 Mildred L. Sipp, D. Kenneth Winebrenner, Marguerite Stockberger.

HONORARY MEMBERS

Catherine E. Reed, Harry W. Rockwell, Charles C. Root,
 Joseph F. Phillippi, Irving C. Perkins, Ralph Horn.

Gamma Mu Chapter of Kappa Delta Pi is limited in its membership to Juniors and Seniors who attain high scholastic standing and who show an interest in the advancement of education.

First Row: AHEIN, BALDWIN, BECKER, BELL, BERMAN, BLAKE, BROWN; Second Row: COOKE, COX, CRANDALL, FRANKS, GOULD, LAIRD, LAWLESS; Third Row: MAYER, MINKEL, PECK, ROSSI, SCHREINER, SONTHEIM, TRUESDALE; Fourth Row: TURCOTT, A. WOPPEL, WOLSLEY, ZABKOWSKI



Kappa Delta Pi



GEORGIA VINCENT

Nu Lambda Sigma

OFFICERS

<i>President</i>	GEORGIA VINCENT
<i>Vice-President</i>	CLARINA ROSSI
<i>Treasurer</i>	JUNE HALTON
<i>Secretary</i>	CATHERINE SMITH
<i>ELMS Representative</i>	LUCILLE BEARDSLEY

FACULTY ADVISERS

Eileen Mulholland, Frances Hepinstall

HONORARY MEMBERS

Hertha Ganey, Anna Gemmill

Nu Lambda Sigma

Women's Honorary Literary Society, Nu Lambda Sigma, is celebrating its fifteenth year of active Campus life. Membership is limited to women who have shown a keen interest in literature and who have been recommended by a member of the English Department. Among the annual events Nu Lambda sponsors are an Assembly debate, a carnation sale, and a lecture series.

MEMBERS

Thelma Abel, GC '41; Jane Adams, GC '40; Isabelle Ahern, HE '40; Betty Barber, GC '40; Lucille Beardsley, GC '41; Beatrice Berman, GC '40; Virginia Blake, GC '40; Joyce Brown, GC '41; Vera Burckley, GC '41; Annette Cinn, GC '40; Kazmira Czerniejewski, GC '41; Bertha Dembowski, GC '41; Margaret Eschner, AE '41; Jane Evans, GC '41; Zelma Fitelson, GC '40; Florence Fuhr, GC '40; Jane Gilliat, GC '40; Leonarda Grebinski, GC '40; Norma Gressell, GC '41; June Halton, GC '40; Mary Liddle, GC '40; Edith Martin, GC '41; Frances McLaughlin, GC '40; Jean Piper, GC '40; Mary Piper, GC '40; Clarina Rossi, GC '40; Catherine Smith, GC '40; Helen Stachowicz, GC '40; Jennie Tarantino, GC '41; Mary Taylor, GC '41; Frances Thompson, GC '40; Ruth Travis, GC '41; Jean Vedder, GC '41; Georgia Vincent, GC '40.

First Row: AHERN, BARBER, BEARDSLEY, BERMAN, BLAKE, CINN, CZERNIEJEWSKI; *Second Row:* DEMBOWSKI, ESCHNER, FITELSON, GILLIAT, M. PIPER, ROSSI, C. SMITH; *Third Row:* THOMPSON, VINCENT, ABEL, BURCKLEY, BROWN, EVANS, GREBINSKI; *Fourth Row:* GRESSSELL, MARTIN, J. PIPER, TARANTINO, TRAVIS, STACHOWICZ, VEDDER



Phi Upsilon Omicron

Originated for the purpose of promoting home economics activities, Phi Upsilon Omicron seeks to establish and strengthen bonds of friendship and to promote the social and intellectual development of its members.

Mu Chapter sponsors a tea for Freshman Home Economics women, and helps maintain the Bureau of Instructional Materials.

MEMBERS

Ruth Albright, HE '41; Esther Becker, HE '40; Eleanor Kay Brant, HE '41; Bernice Franks, HE '41; Anne Gould, HE '41; Helen Hickey, HE '40; Barbara Hoskins, HE '40; Mary Hussey, HE '41; Katherine Kniffin, HE '40; Phyllis Line, HE '40; Ella McGuire, HE '40; Jean Mayer, HE '41; Nancy Reid, HE '40; Betty Schreiner, HE '41; Edith Snedecor, HE '40; Muriel Sullivan, HE '40; Jane Widrig, HE '40.

First Row: ALBRIGHT, BECKER, BRANT, FRANKS, GOULD, HICKEY; Second Row: HOSKINS, HUSSEY, MAYER, FOSTER, SCHREINER, SNEDECOR; Third Row: SULLIVAN, WIDRIG



EDITH SNEDECOR

Phi Upsilon Omicron

OFFICERS

President	EDITH SNEDECOR
Vice-President	RUTH ALBRIGHT
Secretary	MURIEL SULLIVAN
Treasurer	JANE WIDRIG
Chaplain	PHYLLIS LINE
Historian, Editor, Librarian	BARBARA HOSKINS
ELMS Representative	ELEANOR KAY BRANT

FACULTY ADVISER

Edna Meshke

FACULTY MEMBERS

Faye Keever, Esther McGinnis, Martha S. Pratt,
Alma R. Roudebush, Mildred L. Sipp.



JOHN BRANICKI

Sigma Upsilon

OFFICERS

<i>President</i>	JOHN BRANICKI
<i>Vice-President</i>	DONALD DONLEY
<i>Secretary</i>	AARON SIMON
<i>Treasurer</i>	DONALD LAWLESS

FACULTY MEMBERS

Andrew W. Grabau, Joseph F. Phillippi, Charles A. Messner, Charles C. Root, Harold F. Peterson, John M. Thurber, Paul W. Sloan.

Sigma Upsilon

Sigma Upsilon is a national Honorary Literary Fraternity for upperclassmen of outstanding literary ability. It was established at the College in 1931. The Fraternity attempts to establish a spirit of camaraderie among College men of literary interests.

MEMBERS

Francis Alexander, IA '40; Thomas Asbury, GC '40; Harold Beal, GC '41; Robert Bollard, GC '40; John Branicki, GC '40; Isadore Bush, GC '40; William Callan, GC '42; Gerald Clarke, GC '42; Irving Cohen, GC '42; David Cooke, GC '41; Robert Coppola, GC '41; Richard Coughlin, GC '41; David Cownie, GC '41; Murdock Cunningham, GC '42; Donald Donley, GC '41; Ernest Flemming, AE '40; Richard Gibbons, GC '40; Milton Gurvitz, GC '41; James Hohensee, IA '41; Sandford Kenyon, GC '40; Jerome Klawitter, IA '40; Donald Lawless, GC '40; Robert Marks, GC '42; Charles McCarthy, GC '41; Tyril McCoy, GC '41; Glenn Morrison, GC '41; Roland Murphy, GC '42; Frederick Neuschel, IA '40; Robert Peck, GC '41; Morris Raiken, GC '41; Joseph Romano, GC '41; Bernard Rostad, AE '42; Aaron Simon, GC '41; William Sion, IA '41; Ralph Smith, GC '42; Thomas Smith, IA '41; Henry Stachowicz, IA '42; James Sweet, GC '41; Nelson Voght, GC '41.

First Row: ASBURY, ALEXANDER, BEAL, BOLLARD, CALLAN, COHEN; *Second Row:* COOKE, COWNIE, GIBBONS, KENYON, KLAWITTER, MCCARTHY; *Third Row:* PECK, ROMANO, SION, SWEET, N. VOIGHT

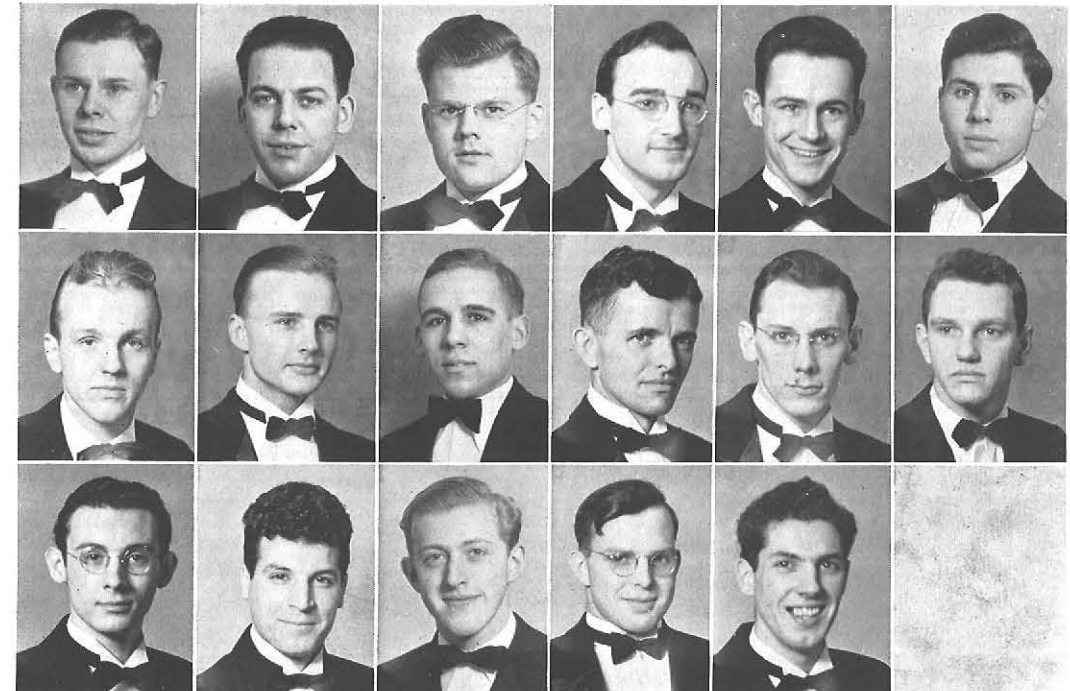

Pan-Hellenic

The Pan-Hellenic Association is a federation of the women's Greek letter organizations on Campus.

Representatives meet to regulate matters pertaining to the sorority life of the College, to coordinate interests, and to encourage all chapters to take an active and interested part in Campus activities. A wider perspective of problems is achieved through discussion.

The association entertains Freshmen at a reception and tea to assist them in becoming acquainted with sorority girls. Pan-Hellenic Day is sponsored annually in the spring.

MEMBERS

Catherine Chalmers, GC '40; Lurissa Childress, GC '40; Jeanne Clements, AE '40; Marietta Cluff, GC '40; Catherine Crocoston, GC '41; Zella Grapes, GC '40; Helen Hickey, GC '40; Ruth Krieman, GC '41; Irene Kovalcik, GC '40; Marjorie Lobaugh, GC '40; Dorothy May, GC '40; Jean Mayer, HE '41; Margaret McCullor, GC '41; Mary Jane Oelkers, GC '41; Nancy Reid, HE '40; Marjorie Rose, AE '41; Mary Scott, GC '41; Helen Stachowicz, GC '40; Muriel Sullivan, HE '40; Dorothy Thomas, GC '40; Martha Tully, GC '40.

First Row: CHILDRESS, CLUFF, CROCOSTON, GRAPES, HICKEY, KRIEMAN; Second Row: LOBAUGH, MAY, MAYER, OELKERS, REID, ROSE; Third Row: SCOTT, STACHOWICZ, SULLIVAN, THOMAS



DOROTHY MAY

Pan-Hellenic

OFFICERS

President (First Semester) MARGARET MCCULLOR
 President (Second Semester) DOROTHY MAY
 Recording Secretary CATHERINE CHALMERS
 Corresponding Secretary MARTHA TULLY
 Treasurer HELEN HICKEY
 ELMS Representative HELEN STACHOWICZ

FACULTY ADVISER
 Mary R. Fontana



MURIEL SULLIVAN

Alpha Sigma Alpha

OFFICERS

- President MURIEL SULLIVAN
- Vice-President NORMA WILLIAMS
- Secretary K. MARGARET KABEL
- Treasurer E. VIRGINIA BLAKE
- Editor JANE GILLIAT
- Chaplain RAMONA BARNES
- Senior Pan-Hellenic Representative
LURISSA J. CHILDRESS
- Junior Pan-Hellenic Representative
JEAN E. MAYER
- Registrar BETTY MARIE SCHREINER
- ELMS Representative GERALDINE J. HARMON

FACULTY ADVISERS

Carolyn W. Heyman, Rosamond O. Abate

Pi Pi Chapter of Alpha Sigma Alpha, formerly a chapter of a normal school sorority, affiliated with the national organization in 1928. Serving its members in an intellectual, social, and spiritual capacity, the Sorority also contributed to the College with the presentation this year of another love seat for the Campus, companion of the love seat presented last year.

Alpha Sigma Alpha

MEMBERS

Ruth Albright, HE '41; Betty F. Barber, GC '40; Ramona Barnes, GC '41; Miriam Beuther, HE '41; E. Virginia Blake, GC '41; Eleanor Kay Brant, HE '41; Katherine M. Burlingame, HE '40; Eleanor K. Carland, HE '40; Lurissa J. Childress, GC '40; Jean E. Clark, HE '40; Virginia Coho, HE '41; Virginia Dittmer, HE '40; Marjorie G. Duthie, HE '41; Ruby Fitch, GC '42; Jeanne Fleckenstein, GC '40; Carol Frazee, GC '42; Jane Gilliat, GC '40; Geraldine J. Harmon, HE '41; Esther Hoag, HE '42; Mary Hussey, HE '41; K. Margaret Kabel, GC '40; Phyllis G. Line, HE '40; Mary Lutz, HE '42; Betty Mallue, HE '40; Mary Martin, GC '40; Jean E. Mayer, HE '41; Margaret M. McEntire, HE '40; Norma Munger, GC '42; Doris Needham, HE '40; Marjorie Needham, AE '40; Marion Passage, GC '40; June Perry, HE '41; Gladys Porter, GC '42; Marguerite Reinhard, HE '41; Susanne Sato, AE '40; Betty Marie Schreiner, HE '41; Edith Snedecor, HE '40; Muriel Sullivan, HE '40; Eleanor Thom, HE '42; Jane Wantshouse, HE '41; Betty Jean Williams, GC '41; Eleanor Williams, HE '41; Norma Williams, GC '41; Madeline Yuells, HE '42.

PLEDGES

Mary Dwyer, HE '41; Jean Kleppman, HE '42; Eudene E. Schenck, HE '42; Lucille Swick, HE '42.

First Row: ALBRIGHT, BARBER, BARNES, BEUTHER, BRANT, BLAKE, BURLINGAME, CARLAND, CHILDRESS; *Second Row:* CLARK, COHO, DUTHIE, FITCH, FLECKENSTEIN, FRAZEE, GILLIAT, HARMON, HOAG; *Third Row:* HUSSEY, LUTZ, MARTIN, MAYER, MUNGER, D. NEEDHAM, PORTER, SCHREINER, SNEDECOR; *Fourth Row:* SULLIVAN, THOM, WANTSHOUSE, E. WILLIAMS, B. WILLIAMS, N. WILLIAMS, YUELLS, DWYER, SCHENCK; *Fifth Row:* SWICK



Alpha Sigma Tau

The second oldest Sorority on the Campus, Alpha Sigma Tau was organized at State in 1925. Its purpose is to develop the talents and abilities of its members through the social and cultural advantages of Sorority life. Each year a one hundred dollar scholarship is awarded to a deserving non-sorority girl.

MEMBERS

Catherine Crocoston, GC '41; Ruth Foster, AE '41; Kathleen Goodman, GC '42; Gretchen Kautz, GC '41; Frances Krainz, GC '41; Marie Lampka, GC '40; Euphra Lupkiewicz, GC '42; Marjorie Peirce, HE '42; Marian Sontheim, GC '41; Helen Stachowicz, GC '40; Martha Tully, GC '40; Esther Yackuboskie, AE '42; Helen Zeder, HE '40.

Top Row: FOSTER, GOODMAN, KAUTZ, CROCUSTON, LAMPKA, PEIRCE; Bottom Row: YACKUBOSKIE, LUPKIEWICZ, SONTHEIM, STACHOWICZ



HELEN E. STACHOWICZ

Alpha Sigma Tau

OFFICERS

President	HELEN STACHOWICZ
Vice-President	MARIE LAMPKA
Recording Secretary	MARTHA TULLY
Corresponding Secretary	CATHERINE CROCUSTON
Treasurer	HELEN ZEDER
ELMS Representative	MARTHA TULLY

FACULTY ADVISER
Margaret S. Quayle



CHARLES F. WEIGAND

Delta Kappa

OFFICERS

<i>President</i>	CHARLES F. WEIGAND
<i>Vice-President</i>	ROBERT POTTER
<i>Corresponding Secretary</i>	DUANE HARRIS
<i>Recording Secretary</i>	RICHARD FRY
<i>Treasurer (First Semester)</i>	ROGER F. RAWE
<i>Treasurer (Second Semester)</i>	WARREN HELWIG
<i>Chaplain</i>	GLENDON H. SEAMAN
<i>Sergeant-at-Arms</i>	LINDSAY FARNAN
<i>Grand Vice-President</i>	L. JOHN COX
<i>ELMS Representative</i>	RICHARD TEMLITZ

FACULTY ADVISERS

Stanley A. Czurlas, John Fontana, Edward L. Morrice, Raymond M. Fretz, Homer A. Bruce

Delta Kappa

Delta Kappa Fraternity was organized at State in 1920 to foster fellowship and leadership. Since then it has grown to the status of a statewide fraternity.

The Student Directory is published annually by the Fraternity. Each Moving-Up Day the Delta Kappa Award is presented to the Senior who is most outstanding in scholarship and leadership, and the Athletic Award is given to the Senior most prominent in varsity and intramural sports.

MEMBERS

Thomas Asbury, GC '40; Ellsworth F. Baldwin, IA '40; Charles E. Ball, IA '41; Harold Beal, GC '41; Richard Burau, IA '40; David Cappello, IA '41; Irving Cohen, GC '42; L. John Cox, IA '40; Paul Daucher, IA '41; Anthony F. DeScipio, IA '41; Lindsay Farnan, IA '41; Edward Firestone, IA '40; Richard Fry, GC '40; Irving Fuhrmann, IA '40; Richard Gibbons, GC '40; Charles Giglia, IA '41; Harold Gilbert, IA '42; Duane H. Harris, IA '40; Stephen Harrison, IA '41; Hugh Haslett, IA '41; Warren Helwig, IA '41; Robert Isenberg, GC '41; Clayton Kaminska, IA '41; George Kuhn, IA '41; Peter Lukashuk, IA '42; David Missert, GC '40; George Pagan, IA '42; Carl Pfeiffer, IA '40; Patrick Pinto, IA '40; Raymond Porter, IA '40; Robert Potter, IA '41; Roger Rawe, IA '40; Arthur Rissing, AE '40; Louis Rosa, IA '40; Fred Rubens, AE '40; Francis Schoonover, IA '40; Norman Schussler, IA '40; Glendon Seaman, IA '41; William Sion, IA '41; Seymour Sommers, IA '41; Angelo Suozzi, IA '41; Richard Temnitz, IA '42; Norman Truesdale, AE '40; Charles Turcott, IA '41; Charles Weigand, IA '41.

First Row: ASBURY, BALL, BEAL, BURAU, Cappello, COHEN, DAUCHER, DE SCIPIO, FARNAN; *Second Row:* FIRESTONE, FRY, FUHRMANN, GIBBONS, GIGLIA, GILBERT, HARRISON, HASLETT, HELWIG; *Third Row:* ISENBERG, KAMINSKA, KUHN, LUKASHUK, PAGAN, PINTO, POTTER, RUBENS, SCHUSSLER; *Fourth Row:* SEAMAN, SION, SOMMERS, SUOZZI, TEMLITZ, TRUESDALE, TURCOTT, BALDWIN, COX; *Fifth Row:* WEIGAND, RAWE

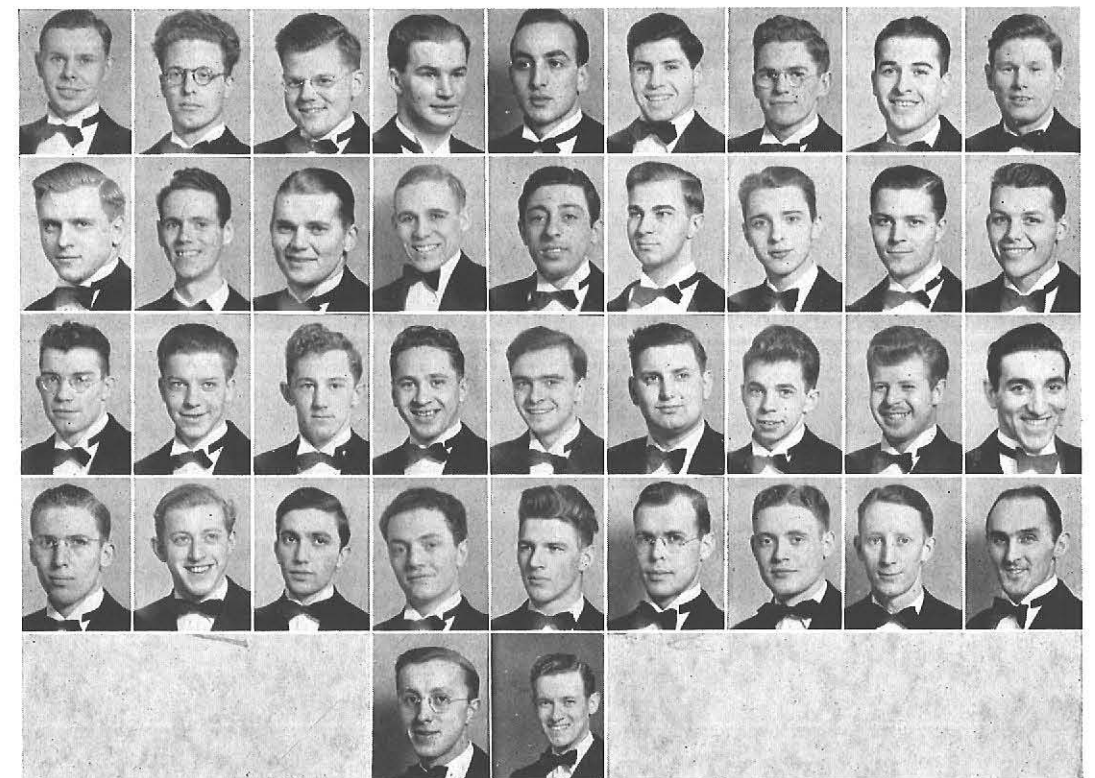

Delta Sigma Epsilon

Delta Sigma Epsilon chartered Arethusa Upsilon Chapter at State in 1926. Active in social service, the Sorority annually presents the Bishop Honor Medal to the Senior woman most outstanding in scholarship, leadership, and character. Its gifts to the College include an elm tree and a magazine subscription presented to the Library.

MEMBERS

Helen Bailey, HE '40; Lillian Buddenhagen, GC '41; Emily May Butler, GC '41; Rosanna Chad, HE '40; Patricia Corcoran, HE '40; Beryl Craig, GC '41; Helen Crandall, HE '40; Melrose Franklin, HE '41; Helen Hickey, HE '40; Jeanne Hotaling, GC '40; Muriel Holmes, HE '41; Katherine Kniffin, HE '40; Ruth Klipfel, GC '41; Norma Krause, GC '41; Jean Laird, HE '40; Margaret McDonough, GC '41; Mary Jane Oelkers, GC '41; Betty Pellegrino, AE '41; Nancy Reid, HE '40; Betty Anne Seibert, GC '41; Betty Schlotzer, HE '41; Margaret Smalley, HE '40; Jean Tillou, HE '40.

First Row: BAILEY, BUDDENHAGEN, BUTLER, CORCORAN, CRAIG, CRANDALL; Second Row: FRANKLIN, HICKEY, HOLMES, KLIPFEL, KRAUSE, LAIRD; Third Row: McDONOUGH, OELKERS, PELLEGRINO, REID, SCHLOTZER, SEIBERT



NANCY REID

Delta Sigma Epsilon

OFFICERS

<i>President</i>	NANCY REID
<i>Vice-President</i>	NORMA KRAUSE
<i>Treasurer</i>	EMILY MAY BUTLER
<i>Recording Secretary</i>	MARGARET SMALLEY
<i>Corresponding Secretary</i>	KATHERINE KNIFFIN
<i>Chaplain</i>	MARGARET McDONOUGH
<i>Historian</i>	BETTY PELLEGRINO
<i>Sergeant-at-Arms</i>	JEANNE HOTALING
<i>ELMS Representative</i>	MARY JANE OELKERS

FACULTY ADVISER

Margaret A. Grant

FACULTY MEMBERS

Mildred L. Sipp, Ruth Palmer, Anna M. Gemmill



ZELLA GRAPES

Pi Delta Theta

OFFICERS

President	ZELLA GRAPES
Vice-President (First Semester)	MAY STRIPP
Vice-President (Second Semester)	RITA HOLLANDS
Alumni Chairman (First Semester)	MAY STRIPP
Alumni Chairman (Second Semester)	MARGARETTE TOLSMAN
Secretary	BETTY LEDERER
Treasurer	VIRGINIA ROOT
Registrar	BETTY MCBRIDE
Editor	MARGARET BRIERLEY
Chaplain (First Semester)	MARY SCOTT
Chaplain (Second Semester)	BETTINA SMITH
Senior Pan-Hellenic Representative	DOROTHY THOMAS
Junior Pan-Hellenic Representative	MARY SCOTT

FACULTY ADVISER
Eleanor M. Gover

PATRONESSES
May D. Root, Irene Hirsch, Aleen B. Ackerman

HONORARY MEMBER
Harriet K. Demond

Pi Delta Theta

Established here in 1926, this Sorority became affiliated with Pi Delta Theta in 1928 as Zeta Chapter. As well as augmenting the social life of its members, Pi Delta Theta conducts a Friday night dance and a spring flower sale, and each year presents a gift of books to the Library.

MEMBERS

Margaret Brierley, GC '40; Jane Evans, GC '41; Zella Grapes, GC '40; Rita Hollands, GC '42; Frances Izzo, GC '41; Betty Lederer, GC '40; Betty McBride, GC '40; Gertrude Moser, GC '40; Emily Olszowka, GC '40; Virginia Root, GC '40; Mary Sauerwein, GC '40; Mary Scott, GC '41; Bettina Smith, GC '42; May Stripp, GC '41; Dorothy Thomas, GC '40; Margarett Tolson, GC '42.

First Row: BRIERLEY, EVANS, GRAPES, HOLLANDS, IZZO, LEDERER; Second Row: MCBRIDE, MOSER, OLSZOWKA, ROOT, SAUERWEIN, SCOTT; Third Row: B. SMITH, STRIPP, THOMAS, TOLSON



Pi Kappa Sigma

The oldest national teachers college Sorority, Pi Kappa Sigma was chartered at State in 1928. It aims at the highest development of the cultural and social relationships in service to the College and community. It presents an annual gift to the College Library.

MEMBERS

Jessamine Barrett, AE '40; Ruth Blacker, GC '42; Mary Bucchner, GC '41; Catherine Chalmers, HE '40; Jeanne Clements, AE '40; Mary Clinton, GC '40; Phyllis Kenyon, GC '41; Mary Keating, GC '40; Helen Kowalski, GC '41; Helen Merena, GC '42; Jeanne Padginton, GC '42; Mildred Richardson, GC '40; Marjorie Rose, AE, '41; Catherine Smith, AE '40; Martha Vaughan, GC '40; Amelia Woepfel, GC '41.

First Row: BARRETT, BLACKER, BUECHNER, KEATING, KENYON, KOWALSKI; Second Row: PADGINTON, RICHARDSON, ROSE, C. SMITH, VAUGHAN, WOEPPEL



AMELIA A. WOEPPEL

Pi Kappa Sigma

OFFICERS

President	AMELIA WOEPPEL
First Vice-President .	CATHERINE CHALMERS
Second Vice-President .	MARY KEATING
Recording Secretary .	CATHERINE SMITH
Corresponding Secretary	MILDRED RICHARDSON
Treasurer	MARY CLINTON
Sergeant-at-Arms . .	MARTHA VAUGHAN
Keeper of Archives .	JESSAMINE BARRETT
Chapter Editor of "Laurel"	MILDRED RICHARDSON
ELMS Representative .	JESSAMINE BARRETT

ADVISERS

Mary R. Fontana, Esther McGinnis

PATRONESSES

Dorothy Ebert, Hertha S. Ganey



DAVID PRITCHARD



JOHN E. FINN

Psi Phi

OFFICERS

<i>President (First Semester)</i>	JOHN FINN
<i>President (Second Semester)</i>	DAVID PRITCHARD
<i>Vice-President</i>	GEORGE COCHERN
<i>Recording Secretary</i>	ROBERT GRIFFIN
<i>Corresponding Secretary</i>	HARRY NELSON
<i>Treasurer</i>	DAVID STREBE
<i>Financial Secretary</i>	DAVID COWNIE
<i>Chaplain</i>	CHARLES MCCARTHY
<i>House-Manager</i>	JOHN NICHOLS
<i>Sergeant-at-Arms</i>	WILLIAM EXTON
<i>ELMS Representative</i>	GEORGE KIRCH

FACULTY ADVISERS

Hubert E. Coyer, Joseph F. Phillippi, George M. Quackenbush
Ralph Horn, Reuben S. Ebert.

Psi Phi

Since its organization in 1923, Beta Chapter of Psi Phi has contributed much to College life. In 1930 Psi Phi presented to the College one clock-face of the bell-tower. Each year the Fraternity distributes the Athletic Schedule and supplies dance records for social activities. Leaders from educational, business, and professional fields speak at meetings.

MEMBERS

John Branicki, GC '40; Robert Bollard, GC '40; James Burke, GC '40; William Callan, GC '42; W. Kent Clarke, IA '40; George Cochern, IA '41; David Cooke, GC '41; David Cownie, GC '41; Donald Donley, GC '41; William Exton, AE '41; John Finn, GC '40; Robert Griffin, GC '41; John Hammel, GC '40; William Kilcoyne, IA '40; George Kirch, IA '41; Jerome Klawitter, IA '40; Charles McCarthy, GC '41; Tyril McCoy, GC '41; Paul Miller, IA '40; Wilfred Morin, GC '40; Harry Nelson, IA '41; Corydon Nichols, IA '40; John Nichols, GC '40; David Pritchard, GC '40; David Strebe, GC '40; George Welch, IA '40; Joseph Witka, IA '41; Michael Wovkulich, IA '40; Herbert Zollitsch, IA '40.

First Row: BOLLARD, BURKE, CALLAN, CLARKE, COCHERN, COOKE, COWNIE; *Second Row:* EXTON, FINN, GRIFFIN, J. HAMMEL, KILCOYNE, KIRCH, KLAWITTER; *Third Row:* MCCARTHY, P. MILLER, MORIN, NELSON, C. NICHOLS, PRITCHARD, STREBE; *Fourth Row:* G. WELCH, WITKA, WOVKULICH

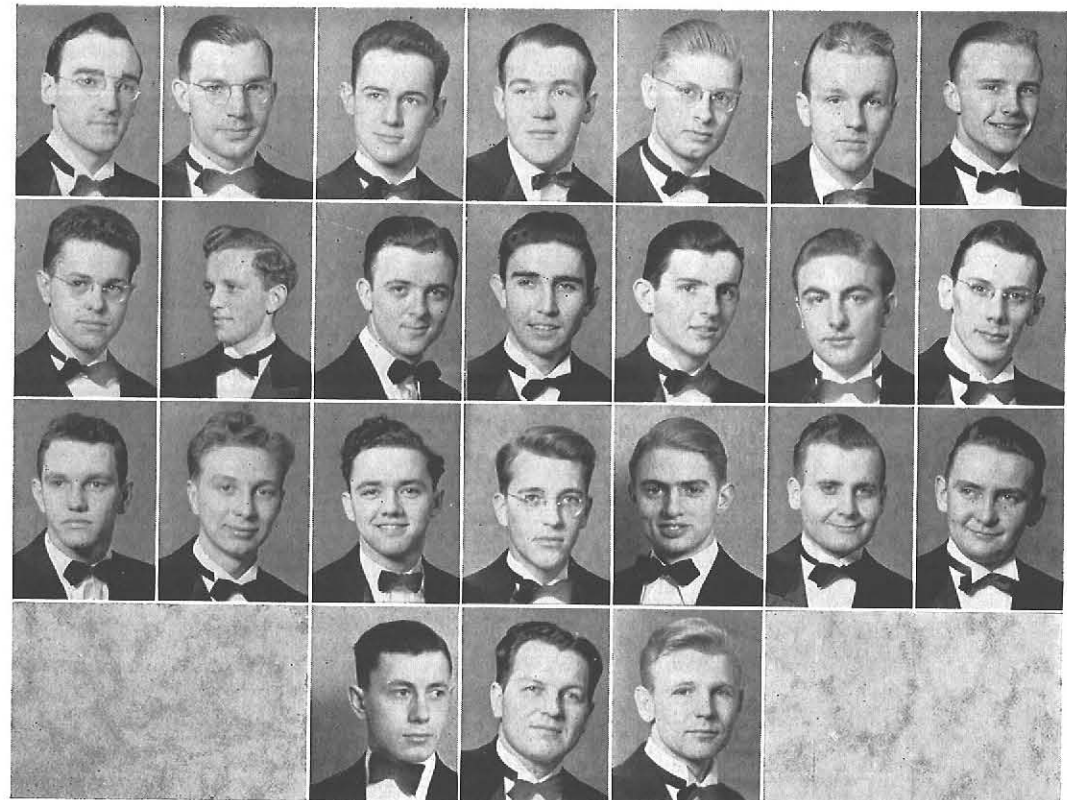

Sigma Sigma Sigma

Affiliation of Zeta Chapter with Sigma Sigma Sigma in 1911 made it the first chapter of a national sorority to be organized on Campus. This year the Sorority participated in social activities and maintained social service work of interest to the entire College.

Annual award of Zeta Chapter is the Upton Memorial Scholarship which is presented to a deserving Junior.

MEMBERS

A. Marie Barker, GC '41; Carol Eschelman, HE '40; Winifred Jenner, GC '41; Muriel Kieffer, GC '41; Vera Kinsley, GC '40; Irene Kovalcik, GC '40; Lois Kroening, GC '42; Dorothy May, GC '40; Margaret McCullor, GC '41; Eva Place, AE '40; Marion Price, HE '40; Jeannette Smith, AE '40; Janet Tucker, GC '40; Helene Wilson, GC '40.

PLEDGES

Marzetta Latham, AE '41; Patricia Holdredge, HE '41.

First Row: BARKER, NORTH, PIERCE, KIEFFER, BOLTON, LATHAM; Second Row: MACE, MAY, ESCHNER, KROENING, J. SMITH, WILSON



IRENE KOVALCIK

Sigma Sigma Sigma

OFFICERS

<i>President</i>	IRENE KOVALCIK
<i>Vice-President</i>	MARGARET McCULLOR
<i>Treasurer</i>	CAROL ESCHELMAN
<i>Recording Secretary</i>	HELENE WILSON
<i>Corresponding Secretary</i>	JEANNETTE SMITH
<i>Keeper of the Grades</i>	WINIFRED JENNER
<i>ELMS Representative</i>	MURIEL KIEFFER

FACULTY ADVISERS

Theresa A. Roehsler, Helen G. Englebreck



ALLEN SEXTON

Sigma Tau Gamma

OFFICERS

President	ALLEN G. SEXTON
Vice-President	ARTHUR C. CARR
Recording Secretary	NORMAN GALEMBO
Corresponding Secretary	JAMES A. SWEET
Treasurer	NELSON R. VOGHT
Saga Reporter	ROBERT F. PECK
Editor of "Rhos"	ROBERT P. SCHMIDT
Historian	ALLEN OWEN
Chaplain	JOSEPH SCHWARTZ
ELMS Representative	ALLEN G. SEXTON

FACULTY ADVISERS

Charles A. Vail, D. Kenneth Winebrenner

FACULTY MEMBERS

Robert E. Albright, Charles B. Bradley, Oscar F. Hertzberg, Harry C. Johnson, Chester A. Pugsley, Paul W. Sloan, Walter B. Weber.

Sigma Tau Gamma

Rho Chapter of Sigma Tau Gamma Fraternity began at Buffalo State in 1931 as a local group, Alpha Chi. In 1933 it affiliated with the national organization of Sigma Tau Gamma, the oldest National Social Professional Education Fraternity in the United States. Throughout its twenty chapters, Sigma Tau Gamma strives to foster fellowship among men entering the teaching profession, and to help them to advance in scholarship and leadership. Each year the national council awards keys to the two men in each chapter most outstanding in scholarship and activities. An annual project is the distribution of the Social Calendar.

MEMBERS

Arthur C. Carr, GC '41; Norman Galembo, GC '41; Charles Gremke, GC '41; A. Sandford Kenyon, GC '40; John Krylo, IA '41; Samuel LoMaglio, GC '40; J. Howard McCullough, IA '41; Allan Owen, IA '41; Robert E. Peck, GC '41; Joseph Romano, GC '41; Eugene Ruskowski, IA '40; Victor Santo, IA '41; Robert P. Schmidt, IA '40; Joseph Schwartz, IA '40; Allen G. Sexton, GC '40; James A. Sweet, GC '41; William Vandal, IA '41; Nelson R. Voght, GC '41; John Wujek, IA '41; Edward J. Ziegler, IA '41.

First Row: CARR, GALEMBO, KENYON, MCCULLOUGH, OWEN, PECK; Second Row: ROMANO, SCHMIDT, SCHWARTZ, SEXTON, SWEET, VOGHT; Third Row: WUJEK, ZIEGLER

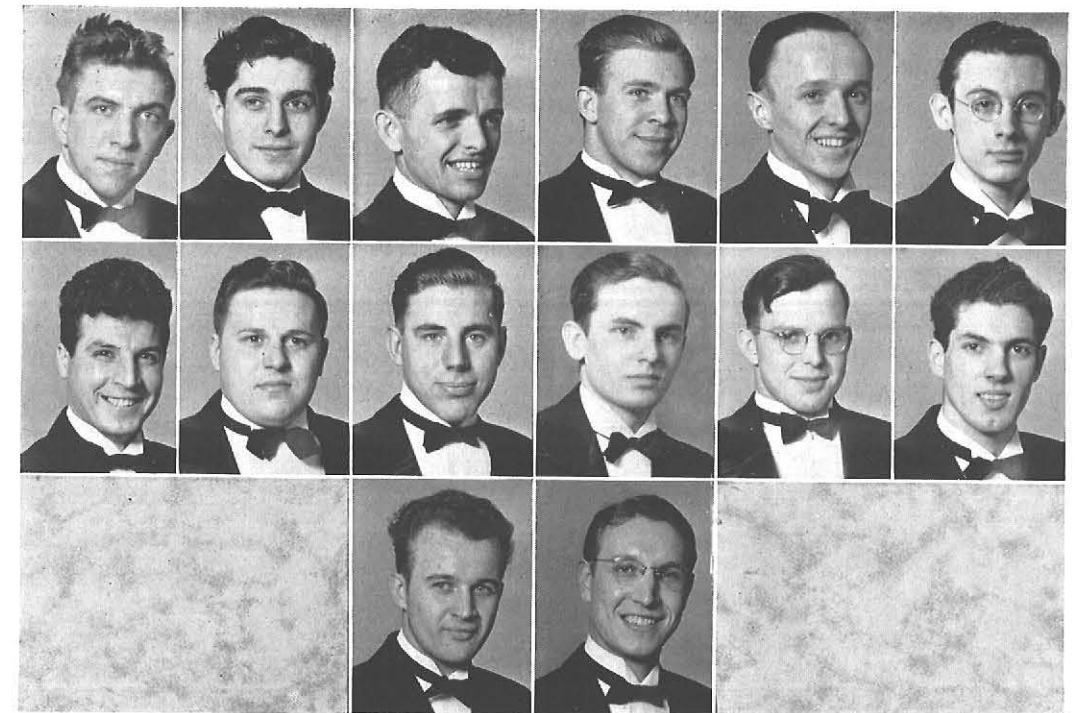

Theta Sigma Upsilon

Theta Chapter of Theta Sigma Upsilon was organized in 1927. Its colors of rose and silver challenge its members to loyalty and sterling qualities of mind and heart. The Sorority sponsors an annual Courtesy Day Tea in honor of the faculty.

MEMBERS

Violet Bell, HE '40; Ruth Bergman, GC '40; Alice Chmura, GC '41; Martha Ciesielska, GC '40; Marietta Cluff, GC '40; Hilda Cook, GC '40; Esther Dudziak, HE '41; June Fehr, GC '40; Laura Fisher, GC '40; Margaret Hart, HE '40; Ruth Krieman, GC '41; Muriel Lever, HE '41; Marjorie Lobaugh, GC '40; June Meyer, GC '40; Phyllis Pickup, HE '40; Dorothy Senf, GC '40; Mary Straight HE '40.

Top Row: COOK, CLUFF, CIESIELSKA, BERGMAN, BELL, SENF; Bottom Row: PICKUP, LOBAUGH, KRIEMAN, HART



MARJORIE LOBAUGH

Theta Sigma Upsilon

OFFICERS

<i>President</i>	MARJORIE LOBAUGH
<i>Vice-President</i>	DOROTHY SENF
<i>Secretary</i>	RUTH KRIEMAN
<i>Treasurer</i>	JUNE FEHR
<i>Pan-Hellenic Representatives</i>	MARIETTA CLUFF RUTH KRIEMAN
<i>Editor</i>	MARTHA CIESIELSKA
<i>ELMS Representative</i>	MARIETTA CLUFF

FACULTY ADVISERS

Kate V. Wofford, Alma R. Roubush

PATRONESS

Margaret Dupre

Epsilon Pi Tau

OFFICERS

President	ELLSWORTH F. BALDWIN
Vice-President	GEORGE N. WELCH
Treasurer	CORYDON O. NICHOLS
Recording Secretary	FRANCIS L. ALEXANDER
Corresponding Secretary	L. JOHN COX
ELMS Representative	WILLIAM G. SION

FACULTY SPONSORS
Irving C. Perkins, George C. Decker

FACULTY MEMBERS
John Fontana, George E. Huckins

MEMBERS
Francis L. Alexander, '40; Ellsworth F. Baldwin, '40; Charles E. Ball, '41; Richard C. Bureau, '40; L. John Cox, '40; Paul E. Daucher, '41; Armando DeMarchi, '40; Joseph Digesaro, '40; Lindsay G. Farnan, '41; Duane H. Harris, '40; Hugh J. Haslett, '41; Jerome J. Klawitter, '40; Sol B. Lubow, '40; Paul Miller, '40; Harry Milofsky, '40; Frederick J. Neuschel, Jr., '40; Corydon O. Nichols, '40; Steven P. Nyitrai, '40; Carl F. Pfeiffer, '40; James B. Rombough, '40; Robert P. Schmidt, '40; William G. Sion, '41; Charles F. Turcott, '41; Charles F. Weigand, '41; George Welch, '40; Herbert G. Zollitsch, '40.

Top Row: WEIGAND, ALEXANDER, BALL, BALDWIN, BUREAU, COX; Center Row: DAUCHER, FARNAN, HASLETT, KLAWITTER, MILLER, MILOFSKY; Bottom Row: C, NICHOLS, SCHMIDT, NYITRAI, SION, TURCOTT, G. WELCH

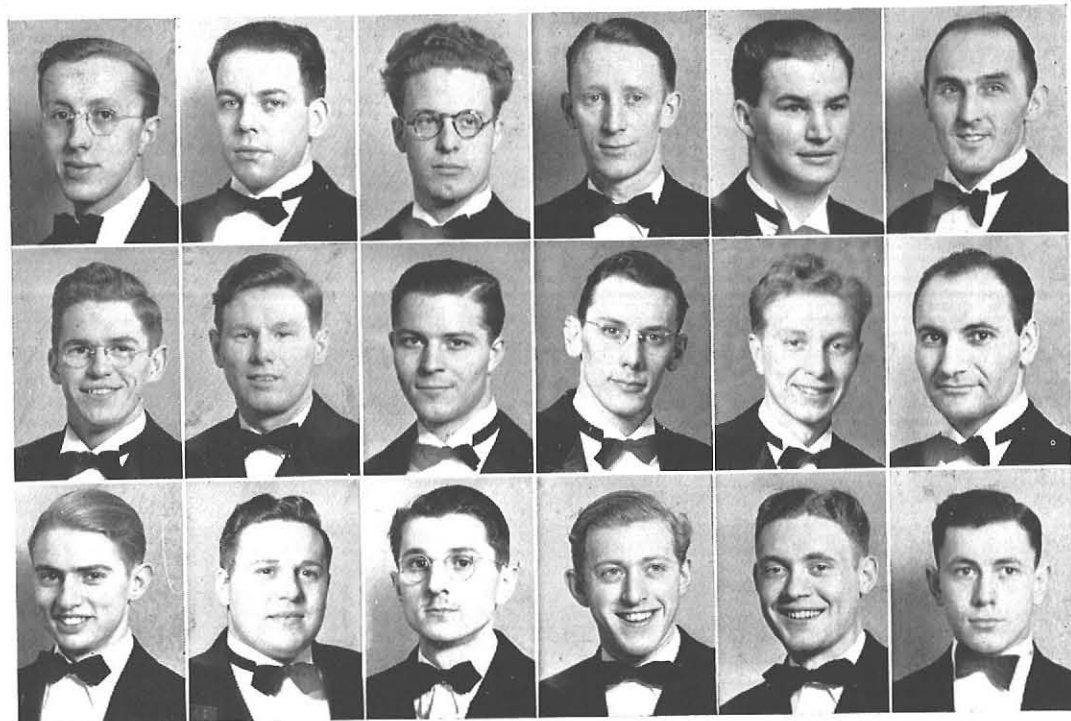

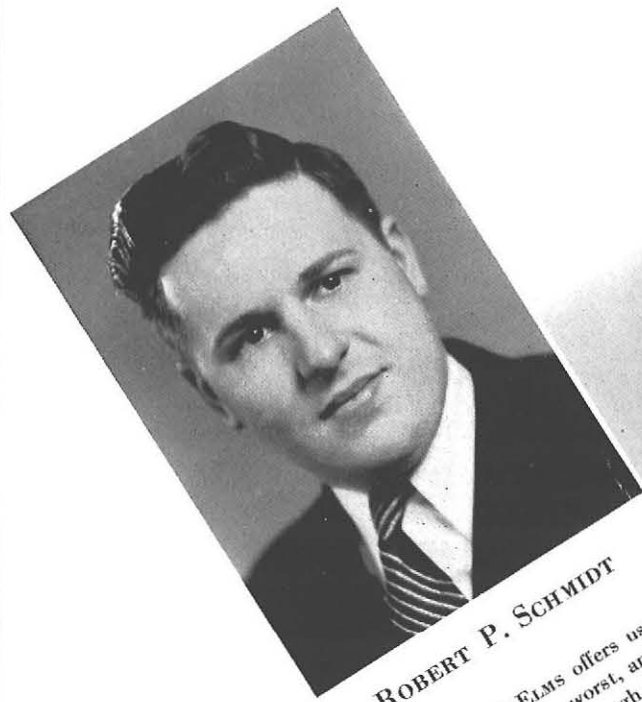

ROBERT P. SCHMIDT

Informal as a friendly letter, the 1940 ELMS offers us College Days as we know them—at their best, worst, and always in their inimitable character. Cohesion through the common medium of pen and inks and an epistolatory theme allows, nevertheless, for a book truly exemplary of varied student talent and inspiration.

Each ELMS from Volume One in 1912 to the present publication reflects the spirit of its times. War and privation in the Old World, triple-letter economies in the New, and yet our own State Teachers College Campus above and over all, mark this ELMS as a product of our generation. It is this year in the life of the College, caught by contemporaries for all time.

Here is the ELMS—read it, enjoy it—it's yours!



SCHMIDT, CINN,
NEEDHAM,
EXTON



ANNETTE CINN

Elms



First Row: RAYCH, LEVIN, DUTHIE, LUNNEY, CINN, GURVITZ, COUGHLIN, SEXTON; Second Row: ZABKOWSKI, LUPKIEWICZ, COHO, ADAMS, DESCIPIO, RYBICKI, ISENBERG, VINCENT; Third Row: MUNICA, SLODUM, WHITE, FRANKS, AXLEROD, BEAL, FRY, GRABER; Fourth Row: MERGER, DEMBOWSKI, MCKENNA, COCHEN, GORDON, ATNER

Editor-in-Chief
Business Manager
Associate Editor
Associate Editor

OFFICERS

ANNETTE CINN
ROBERT P. SCHMIDT
FREDERICK J. RUBENS
JOHN F. WELCH

FACULTY ADVISERS—THE PUBLICATIONS COMMITTEE
George E. Huckins, Chairman; Stanley A. Carbas, John Fontana, Eileen Malholland, Harold F. Peterson.
MARTIN LUTHER KING, JR. EDITORIAL BOARD
Marjorie Needham, AE '40; Editor; Marjorie Aigner, AE '41; George Cochran, AE '41; Katherine L. Cyle, AE '41; William Eston, AE '41; Neysa Hayman, AE '40; Edward Lipowicz, AE '41; Raymond Rybicki, AE '43; Jeanette Smith, AE '40; Chester Swier, AE '43; Norman Trussdale, AE '40; Gertrude Waite, AE '41; Thomas Ashbury, AE '40.
SPORTS
A. Morton Raych, AE '40, Editor; Jane Adams, Harold Bad, Virginia Caho, Anthony F. Descipio, IA '41; Roger Groth, GC '40.
LITERARY
Richard J. Coughlin, GC '41, Editor; Carol C. Frazee, GC '42; Beatrice Minkel, GC '41; Georgia Vincent, GC '40; Mary Wheeler, GC '43.
PHOTOGRAPHY
Milton S. Gurvitz, GC '41, Editor; Leon Graber, GC '41; Samuel Eston, AE '41; Richard Fry, GC '40.
BUSINESS
Jessamine Barrett, AE '40; Melrose M. Franklin, HE '41; Alberta Hamister, GC '41; Euphra Lupkiewicz, GC '42; David A. Messer, GC '40; Juanita Rudolph, GC '42; James Sweat, GC '41; Eunice R. Tepas, GC '42.
TYPING
Sylvia D. Levin, GC '41, Editor; Edna D. Gordon, GC '41; Bessie R. Menger, GC '41; Irene J. Muniga, GC '43; Kathleen McKenna, GC '43; Louise Slooem, GC '41; Victoria Zabkowski, GC '40.
INFORMATION
Allen G. Sexton, GC '40, Editor; Robert G. Dietter, IA '43; Anthony A. Durlak, GC '40; Winifred J. Jenner, GC '41.

Editor-in-Chief
 Business Manager
 Assistant Editor
 Assistant Editor
 Special Feature Writer
 Cartoonist
 Elms Representative

OFFICERS

BERTHA DEMBOWSKI
 RICHARD GIBBONS
 ROBERT PECK
 MORRIS RAIKEN
 A. MORTON RAYCH
 RICHARD FRY
 ESTHER HOAG

FACULTY ADVISERS—THE PUBLICATIONS COMMITTEE

Lucille Beardsley, GC '41, Editor; Richard Coughlin, GC '41; Ruth Miller, GC '42; Betty Schreiner, HE '41; Euphra Lukiewicz, Frances Gray, HE '42; Eva Baldwin, HE '41; Michael Wolkulich, IA '40; Janice Smith, AE '43; Charles Ambellan, IA '41; Charles Gressell, AE '41.

COPY AND PROOF
 Esther Hoag, HE '42, Editor; Eunice Tepas, GC '42; Ruth Ochs, GC '42; Charles Weigand, IA '41; Robert Potter, IA '41; Charles Ambellan, IA '41; Michael Wolkulich, IA '40; Janice Smith, AE '43.

CIRCULATION AND EXCHANGE
 Juanita Rudolph, GC '42; Norma Mayer, GC '42; Caryl Brennan, GC '43; Jerome Klawitter, IA '40; Margaret Brown, GC '43; Frederick Neuschel, IA '40.

BUSINESS
 Bernard Rostad, AE '42; Richard Carnival, GC '42; Rollin Yogan, IA '43.

FEATURES
 Inez Grods, GC '41, Editor; Gertrude Hellner, GC '41; Jean Mayer, HE '41; Lenore Siegel, GC '42; Barbara Louise Slocum, GC '41, Editor; Carlton Gebracht, IA '42; Charles Turcott, IA '41; Paul Daucher, IA '41; William Simon, IA '41; Boyd Campbell, IA '42; Allen Sexton, GC '40.

MAKE-UP
 Louise Slocum, GC '41, Editor; Carlton Gebracht, IA '42; Charles Turcott, IA '41; Paul Daucher, IA '41; William Simon, IA '41; Boyd Campbell, IA '42; Allen Sexton, GC '40.

First Row: RAYCH, BEARDSLEY, RAIKEN, SLOCUM, GIBBONS, DEMBOWSKI, LUNNEY, PECK, HOAG, FRY; Second Row: BRENNAN, E. RUDOLPH, HELLYER, MISSERT, E. BALDWIN, SEXTON, J. RUDOLPH, TEPAS; Third Row: LUKIEWICZ, GOTTLEB, SILL, B. CAMPBELL, GEBRACHT; Fourth Row: WOLKULICH, ISENBERG, R. MILLER, ROMANO, GRESSSELL, SIEBEL, GRAY, N. MAYER; Fifth Row: HARMON, VOLTZ, COUGHLIN; Sixth Row: KLAWITTER, NEUSCHEL.



BERTHA DEMBOWSKI



RICHARD GIBBONS

Record

The year 1923 marked the inauguration of *The Record* at State as a weekly publication to review College activities, and to act as a forum for Collegiate opinion. Through the years it has developed, not only in form, but also in content and style.

The 1940 Literary-Art Issue, edited by Lucille Beardsley and Arline Schwaneckamp, was published in the spring and contained material representative of the entire College. *Record* staff members continued the policy of acting as a tie between College activities and weekly criticism of each of reflecting the important aspects of College life.

Special staff meetings and weekly criticism of each *Record* improved each publication. The 1939-1940 *Record* has tried to be a progressive one. May the coming year find it following the same forward movement.



DEMBOWSKI, PECK, RAIKEN, GIBBONS



EVA BALDWIN

Student Handbook

OFFICERS

Editor	EVA BALDWIN
Art Editor	BETTY CRAWFORD
Curriculum Editor	BERTHA DEMBOWSKI
Sports Editor	ANTHONY DeSCIPIO
Associate Editor	ALBERTA HAMISTER
ELMS Representative	JUANITA RUDOLPH

FACULTY ADVISERS

The Publications Committee

STAFF

Loretta Babisz, GC '43; Eva Baldwin, IIE '41; Helen Brooks, GC '43; Betty Crawford, AE '41; Bertha Dembowski, GC '41; Anthony DeScipio, IA '41; Inez Grods, GC '41; Alberta Hamister, GC '41; Gertrude Hellner, GC '41; Robert Isenberg, GC '41; Edmund Miles, IA '40; Morris Raiken, GC '41; Barbara Rudolph, GC '42; Juanita Rudolph, GC '42; Richard Coughlin, GC '41.

The *Handbook*, a student-faculty publication, is issued to members of the student body at the beginning of each College year. The information it contains concerning traditions, customs, rules, and interests of the College is as valuable to the upperclassmen as it is indispensable to the Freshmen.



First Row: DEMBOWSKI, HELLNER, BALDWIN, HAMISTER, CRAWFORD; Second Row: B. RUDOLPH, BROOKS, J. RUDOLPH; Third Row: ISENBERG, COUGHLIN, DeSCIPIO

A. C. E.



First Row: AVERY, CREED, OELKERS, CRAIG, ANDERSON, LYNDS, BECKER, O'CONNOR, DiMARCO. Second Row: McDONOUGH, KRAUSE, SAAB, MACE, TREICHLER, B. J. SMITH, STEGMAN, E. MARTIN. Third Row: VOGEL, B. J. WILLIAMS, CASHMORE, SLOCUM, SAJECKE, BELL, BRINKEL, J. BARKER, ROOT. Fourth Row: VANDERCHER, LAMM, TARANTINO, O'BRIEN, BELL, KAUTZ, M. BARKER, FUHR. Fifth Row: CLUFF, GILLIAT, HIRSCH, PASSAGE, HUTCHINSON, FLECKENSTEIN, KOVALCIK, ALLAN. Sixth Row: MEYER, HOFFMAN, ALLEN, REEVES, M. MARTIN, KABEL, CHILDRESS, SONTHEIM, LAMPKA.

OFFICERS

President	M. AUDREY LYNDS
Vice-President	MARTHA VAUGHAN
Recording Secretary	RUBY BECKER
Corresponding Secretary	JEAN LITTLEFAIR
Treasurer	MARY GRAHAM
Publicity Chairman	BARBARA ALLAN
ELMS Representative	JEAN LITTLEFAIR

FACULTY ADVISERS

Grace Allen, Irene Hirsch

HONORARY MEMBERS

Mary L. Darker, Mary L. Jamison, Martha G. Metz, Theresa A. Roehsler, Edna M. Shaw

MEMBERS

Jane Adams, GC '40; Barbara Allan, GC '40; Rosemary Avery, GC '41; Helen Anderson, GC '40; Sally Anderson, GC '41; Marie Barker, GC '41; Joy Barker, GC '41; Ruby Becker, GC '41; Marjorie Bell, GC '41; Helen Brooks, GC '43; Helen Bodkin, GC '40; Joyce Brinkel, GC '41; Vera Cashmore, GC '41; Lurissa Childress, GC '40; Mary Clinton, GC '40; Marietta Cluff, GC '40; Beryl Craig, GC '41; Phyllis Creed, GC '41; Celestine DiMarco, GC '40; Jeanne Fleckenstein, GC '40; Florence Fuhr, GC '40; Jane Gilliat, GC '40; Mary Graham, GC '41; Sybil Hutchinson, GC '43; Norma Hoffman, GC '40; Margaret Kabel, GC '40; Cecelia Kennedy, GC '40; Irene Kovalcik, GC '40; Ruth Klipfel, GC '41; Norma Krause, GC '41; Marie Lampka, GC '40; Hilda Lamm, GC '40; Jean Littlefair, GC '42; Audrey Lynds, GC '41; Dorothy Lyons, GC '40; Beatrice Mace, GC '41; Edith Martin, GC '41; Mary Martin, GC '40; June Meyer, GC '40; Margaret McDonough, GC '41; Eileen O'Connor, GC '41; Margaret O'Brien, GC '41; Marion Passage, GC '40; Jeanne Piper, GC '41; Anne Quinlan, GC '40; Marian Ricotta, GC '42; Jean Robinson, GC '41; Virginia Root, GC '40; Jean Reeves, GC '43; Elaine Saab, GC '41; Diana Sawyer, GC '40; Rita Sajecke, GC '41; Betty Anne Seibert, GC '41; Louise Slocum, GC '41; Betty Jane Smith, GC '41; Betty Stegman, GC '41; Janet Stowell, GC '43; Jennie Tarantino, GC '41; Mary Taylor, GC '41; Genevieve Treichler, GC '41; Martha Vaughan, GC '40; Vera Vandercher, GC '40; Ruth Vogel, GC '40; Betty Jean Williams, GC '41; Gertrude Wingenbach, GC '40.

A student branch of the Association for Childhood Education was organized at Buffalo in 1938 to provide a means for professional fellowship among those interested in early childhood education. The Organization sends delegates to the annual conference of the New York State Association for Childhood Education.

This year the A. C. E. gave Christmas parties at two Emergency Nursery Schools of the city, and, with the Rural Club, sponsored a Book Week exhibit at the College.



First Row: J. BALDWIN, LICHTBLAU, GREBINSKI, RICKETSON, HILL, GOTTLIEB, HURD; Second Row: CUNNINGHAM, GRIBBIN, E. BALDWIN, E. HELWIG, NEVILLE, D. NICHOLS, B. BALDWIN, M. M. WOEPPEL, PEREW, LOTTES; Third Row: LESCH, PIEPER, NUNLEY, CROCKER, FRESE, RUSSELL, LASH, VIOX, CANNON, EBBLIE; Fourth Row: RYDZYNSKI, JOHNS, JOYCE, VROOMAN, TELSCHOW, J. NICHOLS; Fifth Row: BURKE, SMUKLER, REED, GREMKE, MELOON, NYITRAI, HILTON, DAVIS

Orchestra

OFFICERS

President	EARL TELSCHOW
Vice-President	HUGH HASLETT
Secretary-Treasurer	ROBERT K. JOHNS
Elms Representative	ROBERT K. JOHNS

DIRECTOR

Edna W. Hurd

MEMBERS

Ruth Albright, HE '41; Betty Baldwin, GC '40; Ellsworth Baldwin, IA '40; Joanne Baldwin, GC '40; Dorothy Bishop, GC '43; James Burke, GC '40; Claire Crocker, HE '43; Jean Cannon, HE '43; Murdock Cunningham, GC '42; William Clydesdale, AE '43; Lucile Dake, HE '42; Thomas Davis, GC '42; Janet Day, GC '43; Harriette Ebbbie, GC '43; Georgia Frese, HE '42; Marjorie Gottlieb, GC '41; Leonarda Grebinski, GC '40; Charles Gremke, GC '41; Mary Louise Gribbin, GC '43; Stephen Harrison, IA '41; Hugh Haslett, IA '41; Edward Helwig, IA '43; Dorothy Hill, GC '40; Herbert Hilton, GC '42; Winifred Jenner, GC '43; Robert Johns, GC '40; Albert Joyce, IA '43; Clayton Kaminska, IA '41; John Krylo, IA '41; Gomer Lesch, GC '43; Henrietta Lash, GC '42; Rita Lichtblau, GC '43; Myrtle Lottes, GC '41; Sol Lubow, IA '40; Dorothy Mahl, AE '42; Marie Mahl, HE '41; Richard Meloon, GC '42; Mildred Neville, GC '42; Dorothy Nichols, GC '42; John Nichols, GC '40; Katherine Numley, GC '43; Steven Nyitrai, IA '40; Alice Perew, GC '43; George Pieper, IA '43; Eva Place, AE '40; Roy Reed, GC '43; Jane Ricketson, HE '43; Margaret Russell, HE '43; Albert Rydzynski, GC '43; Allen Smukler, IA '43; Earl Telschow, GC '40; Ruth Viox, GC '42; Richard Vrooman, IA '42; Margaret Woepfel, HE '43.

Consisting of over 40 members representing a cross-section of all classes and departments of the College, the Orchestra provides musical expression and appreciation opportunities not only for its members, but also for the entire College.

Performance at Assembly programs and the annual Spring Concert contributes much to State's musical and social life.

OFFICERS

President	STEVEN P. NYITRAI
Vice-President	ROBERT K. JOHNS
Secretary-Treasurer	BETTY BALDWIN

FACULTY ADVISER

Reuben S. Ebert

MEMBERS

Betty Baldwin, GC '40; Joanne Baldwin, GC '40; Ellsworth F. Baldwin, IA '40; Harold M. Beal, GC '41; James F. Burke, GC '40; Jean A. Cannon, HE '43; Murdock R. Cunningham, GC '42; William A. Clydesdale, AE '43; Lucile M. Dake, HE '42; Harriette J. Ebbbie, GC '43; Georgia Frese, HE '42; Charles Gremke, GC '41; Mary Louise Gribbin, GC '43; Stephen W. Harrison, IA '41; Hugh J. Haslett, IA '41; Edward O. Helwig, IA '43; Robert K. Johns, GC '40; Albert E. Joyce, IA '43; William Kackas, IA '40; Clayton C. Kaminska, IA '41; Gomer R. Lesch, GC '43; Sol B. Lubow, IA '40; Marie E. Mahl, HE '41; Dorothy E. Mahl, AE '42; Mildred A. Neville, GC '42; John W. Nichols, GC '40; Steven P. Nyitrai, IA '40; George W. Pieper, IA '43; Robert Potter, IA '41; David H. Pritchard, GC '40; Roy Reed, GC '43; Margaret Russell, HE '43; Glendon H. Seaman, IA '41; Allen Smukler, IA '43; David D. Strebe, GC '40; William L. Vandal, IA '41; Richard M. Vrooman, IA '42.

For the past eight years the Band has aroused and enlivened Campus activities. Booming forth in sports events, the Spring Concert, and the Moving-Up Day Parade, the Band puts the College in tune with the rhythm of life. It adds to the social life of its members through parties and entertainments.

Band

First Row: PRITCHARD, CUNNINGHAM, LESCH, HARRISON, EBERT, VANDAL; Second Row: VROOMAN, B. BALDWIN, RUSSELL, PIEPER, JOHNS, LORINCZ, CLYDESDALE; Third Row: SEAMAN, NYITRAI, M. MAHL, CANNON, DAKE; Fourth Row: GREMKE, HELWIG, HASLETT, D. MAHL, JOYCE; Fifth Row: J. BALDWIN, SMUKLER, NICHOLS, KAMINSKA, BURKE, POTTER



Women's Senior Glee Club

OFFICERS

President	HELEN E. ANDERSON
Vice-President	LOUISE SCHMANKE
Secretary	MARY CLINTON
Treasurer	RAMONA BARNES
Librarian	BERNICE SPEER
ELMS Representative	MARIE HETZEL
Adviser and Accompanist	ROSAMOND O. ABATE
Director	RUTH E. SPEIR



MEMBERS

Jane Adams, GC '40; Ferne Alt, AE '40; Helen E. Anderson, GC '40; Sally Anderson, GC '41; Ramona Barnes, GC '41; Sarah Barnes, GC '42; Virginia Blake, GC '40; Helen Bolton, GC '42; Vera Burekley, GC '41; Evelyn Cage, HE '40; Veral Cashmore, GC '41; Lurissa Childress, GC '40; Jeanne Clements, AE '40; Mary Clinton, GC '40; Marietta Cluff, GC '40; Virginia Coho, HE '41; Beryl Craig, GC '41; Lucile Duke, HE '42; Margaret Dolan, GC '41; Doris Dutcher, GC '42; Lucille Fischer, HE '40; Blanche Fix, GC '40; Jeanne Fleckenstein, GC '40; Kathleen Goodman, GC '42; Marjorie Gottlieb, GC '41; Janet Gray, AE '42; Joan Hagerty, GC '42; Margaret Hart, HE '40; Irma C. Hess, GC '40; Marie Hetzel, GC '40; Dorothy Hill, GC '40; Grace Himmele, GC '41; Norma Hoffman, GC '40; Winifred Jenner, GC '41; Lois Johnston, GC '42; Jeanne Klocke, GC '42; Irene Kovalcik, GC '40; Lois Kroening, GC '42; Ruth Krieman, GC '41; Jean Laird, HE '40; Betty Lederer, GC '40; Pearl Lindenbaum, GC '40; Laura E. Link, GC '42; Euphra Lupkiewicz, GC '42; M. Audrey Lynds, GC '41; Beatrice Mace, GC '41; Margaret Miller, GC '40; Mary Miller, GC '42; Thelma Miller, GC '41; Catherine McArdle, GC '40; Margaret McCullor, GC '41; Mary McParlin, GC '42; Louise Neill, GC '40; Mildred Neville, GC '42; Jane North, GC '42; Virginia Page, GC '42; Marion Passage, GC '40; Marjorie Phillips, GC '42; Marjorie Peirce, HE '42; Gladys Porter, GC '42; Anne Quinlan, GC '40; Dorothee Reynolds, GC '41; Virginia Root, GC '40; Helen Sandeck, GC '41; Louise Schmanke, GC '40; Bettina Smith, GC '42; Betty Jane Smith, GC '41; Bernice Speer, GC '40; Katherine Sullivan, GC '41; Earla Sweeney, GC '40; Wilma Tanner, HE '40; Ruth Travis, GC '41; Mary Vivrette, HE '41; Betty Jean Williams, GC '41; Dorothy Winchester, GC '42; Victoria Zabkowski, GC '40.

One of the oldest organizations of the College, the Club is composed of upperclass women. It tries not only to develop its own appreciation of good music, but also to share its musical enjoyment with others. Through participation in the Christmas play, musical assemblies, the Spring Concert, and outside performances, the Club accomplishes its major purpose.

Freshman Women's Glee Club

OFFICERS

President	GWENDOLYN JONES
Secretary	HELEN AGLE
Treasurer	OLGA PARENTI
ELMS Representative	DOROTHY DUBERT
Accompanist	FRANCES PASCIAK
Faculty Adviser	MARY LOUISE McMAHON

First Row: DUBERT, STEIN, ELDER, FRISBEE, M. L. McMAHON, JONES, PARENTI, AGLE, DAVIES, SLAZYK; Second Row: TATE, GRIBBIN, HELSTROM, SPEER, HAMSHIRE, MINTRUM, BELLAMY, HARRISON, RATHMAN, V. E. MILLER, BISTOFF, LICHTBLAU, BOOTH, DOHN, BROWN, BOYD; Third Row: FERNAAYS, HUBER, HABICHT, BABISZ, MCKENNA, KELLEY, DERRICK, DZIOMBA, FLAMMANG, JOHNSON; Fourth Row: O'NEIL, PASCIAK, HUTCHINSON, STOWELL, WONSIEWICZ, DRESS, GRAVES, PIWOWARCZYK, V. J. MILLER, CARLIN



MEMBERS

Helen R. Agle, HE '43; Loretta Babisz, GC '43; Gwendolyn Bellamy, GC '43; Mary Bistoff, GC '43; Delphine Booth, GC '43; Virginia Boyd, GC '43; Caryl Brennan, GC '43; Margaret Brown, GC '43; Anne Carlin, GC '43; Margaret Davis, GC '43; Barbara Derrick, GC '43; Betty Marie Dohn, GC '43; Lucille Dress, HE '43; Dorothy Dubert, GC '43; Florence Dziomba, GC '43; Natalie Elder, GC '43; June Fernaays, HE '43; Joyce Flammang, GC '43; Marjorie Frisbee, GC '43; Helen Groves, GC '43; Mary Louise Gribbin, GC '43; Virginia Habicht, GC '43; Marcelle Hamshire, GC '43; Doris Harrison, HE '43; Ruth M. Helstrom, GC '43; Norma M. Huber, GC '43; Sybil Hutchinson, GC '43; Marion V. Johnson, GC '43; Gwendolyn Jones, HE '43; Helen F. Kelley, GC '43; Winifred Kendall, HE '43; Rita Lichtblau, GC '43; Emily S. Lukaszek, GC '43; Kathleen McKenna, GC '43; Vivian J. Miller, HE '43; Vivienne E. Miller, HE '43; Eleanor Mintrum, GC '43; Betsy D. Munro, GC '43; Ethel O'Neil, GC '43; Olga Parenti, HE '43; Frances Pasciak, GC '43; Jean E. Pfrong, GC '43; Frances Piwrowarczyk, GC '43; Rosemary Rathman, GC '43; Phyllis Rice, GC '43; Shirley Roberts, GC '43; Margaret Russell, HE '43; Helen Slazyk, GC '43; Gertrude Soule, GC '43; Eleanor Speer, HE '43; Hilda Lee Stein, GC '43; Janet Stowell, GC '43; Helen Tale, GC '43; Rita Wonsiewicz, GC '43.

The Freshman Women's Glee Club invites to membership all girls of the Freshman class who have a love of music and ability in singing. It was established to permit girls of this class to enjoy part-singing and to enhance their musical ability. The Glee Club takes part in many assemblies and recitals, and climaxes its year's work by participation in the annual Spring Concert.

Men's Glee Club

OFFICERS

<i>President</i>	DONALD DONLEY
<i>Vice-President</i>	FRANCIS ALEXANDER
<i>Treasurer</i>	NELSON VOGHT
<i>Secretary</i>	JOHN WUJEK
<i>Accompanist</i>	RUTH ALBRIGHT
<i>Librarian</i>	JOHN MATTISON
<i>ELMS Representative</i>	JOHN WUJEK
<i>Faculty Adviser</i>	RUTH E. SPEIR

First Row: AMBELLAN, DONLEY, RUBENS, WUJEK, MATTISON, ALEXANDER; *Second Row:* PRITCHARD, PERRY, BRIGHTON, PECK, GRABER, FLEMING, ELFENBEIN; *Third Row:* LABUE, MARKS, MORRISON, WELCH, WOVKULICH, McALLISTER; *Fourth Row:* BOCHNER, LOMAGLIO, BOLM, VOLTZ, TRUDELL, CHARLES, REED, WIGHTMAN, CAPPIELLO, SEAMAN



MEMBERS

Charles Ambellan, IA '41; Francis Alexander, IA '40; Donald Baecher, GC '42; Henry Bochner, IA '42; Waldemar Bolm, IA '43; Ralph Brighton, IA '42; David Capiello, IA '41; Richard Carnival, GC '42; Horace Charles, IA '43; Murdock Cunningham, GC '42; Thomas Davis, GC '42; Donald Donley, GC '41; Solomon Elfenbein, IA '43; Robert Filer, GC '42; Ernest Flemming, AE '40; Leon Graber, GC '43; Edward Greene, GC '43; Robert Isenberg, GC '41; Anthony LaBue, GC '40; Samuel LoMaglio, GC '40; Robert Marks, GC '42; John Mattison, GC '42; Alvin McAllister, IA '40; Richard Meloon, GC '42; Glenn Morrison, GC '41; Robert Peck, GC '41; William Perry, GC '42; David Pritchard, GC '40; Roy Reed, GC '43; Frederick Rubens, AE '40; Glendon Seaman, IA '41; Allen Smukler, IA, '42; Earl Telschow, GC '40; Marvin Trudell, GC '43; John Welch, IA '40; Howard Wightman, IA '40; Michael Wovkulich, IA '40; John Wujek, IA '41; Nelson Voght, GC '41; Donald Voltz, GC '43.

Offering choral opportunities to men, the Glee Club fills an obvious need of College life and contributes to Campus musical activities.

Triads Glee Club

OFFICERS

<i>President</i>	MARY TAYLOR
<i>Vice-President</i>	GENEVIEVE TREICHLER
<i>Secretary</i>	BETTY STEGMAN
<i>Treasurer</i>	MARGARET TEFFT
<i>Pianist</i>	LAURA LINK
<i>ELMS Representative</i>	MARGARET RICHARDSON
<i>Director</i>	MARY LOUISE McMAHON

MEMBERS

Irene Batt, GC '42; Olive Bellamy, GC '42; Ruth Mergman, GC '40; Dorothy Bishop, GC '43; Ruth Blacker, GC '42; Hilda Cook, GC '40; Alice Eaton, GC '41; Evelyn Findl, GC '43; Mary Fleckenstein, GC '42; Hanna Getz, GC '42; Evelyn Hess, GC '41; Hazel Hock, GC '42; Beverly June, GC '42; Veronica Knauber, GC '42; Marian Mader, GC '43; Helen Mandry, AE '41; Norma Mayer, GC '42; Virginia Mielcarski, GC '42; Ruth Miller, GC '42; Margaret Morton, GC '43; Margaret McGovern, GC '43; Olive Nichols, GC '41; Jeanne Padginton, GC '43; Alice Perew, GC '43; Margaret Richardson, GC '41; Ethel Roll, GC '42; Amelia Salvaggio, GC '41; Irene Sicroslawski, GC '41; Betty Smith, GC '41; Betty Stegman, GC '41; Gerd Steinsholt, GC '40; Mary Taylor, GC '41; Margaret Tefft, GC '41; Arline Thompson, GC '42.

Non-members of the Women's Glee Clubs who enjoy musical activities may join the Triads. Offering opportunities for social gatherings as well as for musical activities, the Club participates in the Christmas Play, the Spring Concert, and Musical Assemblies throughout the year.

First Row: STEGMAN, TREICHLER, TEFFT; *Second Row:* KNAUBER, MANDRY, SMITH; *Third Row:* NICHOLS, PADGINTON, BATT, BISHOP; *Fourth Row:* BELLAMY, STEINSHOLT, THIERDSMA, BLACKER



Dramatic Club

OFFICERS

President	ROBERT BOLLARD
Vice-President	EARL OBERMEYER
Secretary	JANE WIDRIG
Acting-Secretary	GERTRUDE BERLIN
Treasurer	VERN HECK
ELMS Representative	BARBARA RUDOLPH
Faculty Adviser	MINA S. GOOSSEN



Christmas in Verse . . . by MINA GOOSSEN
Mary BETTY CRAWFORD
Joseph JOHN E. FINN



Merchant of Yonkers by THORNTON WILDER
 Pre-conception of a scene from the Spring Play.

Dramatic Club

MEMBERS

John Armstrong, IA '43; Thomas Asbury, GC '40; Harold Axlerod, GC '40; Eva Baldwin, HE '41; Betty Barber, GC '40; Sally Barnes, GC '42; Lucille Beardsley, GC '41; Ruby Becker, GC '41; Gertrude Berlin, GC '42; Miriam Beuther, HE '41; Virginia Blake, GC '40; Joan Bianchi, GC '42; Henry Bochner, IA '42; Robert Bollard, GC '40; Pearl Breitmaier, HE '42; Ralph Brighton, IA '42; Helen Brooks, GC '43; Margaret Brown, GC '43; Vera Bureckley, GC '41; Grace Calkins, HE '41; Cornelius Canavan, IA '43; Stuart Carlson, IA '42; Gerald Clarke, GC '42; Jeanne Clements, AE '40; Katherine Cole, AE '41; Marjorie Cook, AE '43; Emily Conoway, AE '41; Eva Corcoran, AE '43; Betty Crawford, AE '41; Marie D'Amico, AE '42; Thomas Davis, GC '42; Betty Delaney, GC '42; Margaret Dorchak, GC '40; Mildred Dragon, HE '43; Jane Drew, GC '40; Natalie Elder, GC '43; Patience Elston, GC '42; John Finn, GC '40; Ruby Fitch, GC '42; Ernest Flemming, AE '40; Arline Frank, AE '43; Melrose Franklin, HE '41; Carol Frazee, GC '42; Marjorie Frisbee, GC '43; Richard Gibbons, GC '40; Robert Greenc, IA '43; Phyllis Gress, AE '43; Roger Groth, GC '40; Anne Haggerty, GC '42; Vern Heck, GC '42; Rita Hollands, GC '42; Carol Hubbard, HE '40; Robert Isenberg, GC '41; Marguerite Irving, AE '42; Isadore Karchmer, IA '43; Winnifred Kendall, HE '43; Doris Larsen, AE '43; Edith Levin, GC '40; Sylvia Levin, GC '41; Kathleen Link, GC '42; Audrey Lynda, GC '41; Eleanor Manning, GC '40; Robert Marks, GC '42; John Mattison, GC '42; Kathleen McKenna, GC '43; Richard Meloon, GC '42; Vivienne Miller, HE '43; Harry Milofsky, IA '40; Wilfred Morin, GC '40; Glenn Morrison, GC '41; Earl Obermeyer, AE '42; Robert Peck, GC '41; Marion Pierce, GC '42; May Polakov, GC '42; Charles Reedy, GC '43; Arthur Rassing, AE '40; Joan Rick, HE '42; Shirley Roberts, GC '43; Harold Rosenbaum, GC '43; June Rost, HE '43; Barbara Rudolph, GC '42; Juanita Rudolph, GC '42; Betty Schreiner, HE '41; Virginia Shanahan, GC '41; Olga Shaper, AE '43; Jeannette Smith, AE '40; Ralph Smith, GC '42; Seymour Sommers, IA '41; Hilda Lee Stein, GC '43; Rosemary Sullivan, GC '43; Richard Swart, AE '42; Martha Vaughan, GC '40; Georgia Vincent, GC '40; Marie Viox, AE '40; Rollin Vogan, IA '43; Donald Voltz, GC '43; Jane Widrig, HE '40; Natalie Williams, HE '43; Dorothy Winchester, GC '42; Esther Yackuboskie, AE '42; Jane Wolsley, AE '40.

First Row: B. RUDOLPH, WIDRIG, LINK, HECK, BERLIN, BOLLARD, M. S. GOOSSEN, OBERMEYER, HOLLANDS, J. RUDOLPH, MARKS;
Second Row: SOMMERS, DRAGON, IRVING, D'AMICO, KARCHMER, VIOX, ROST, CLARKE, BECKER, FRAZEE, FITCH, BLAKE, ELDER, POLAKOV,
 FRISBEE, WINCHESTER; *Third Row:* BOCHNER, CARLSON, BRIGHTON, BREITMAIER, ELSTON, SULLIVAN, RICK, BRIERLY, BROOKS,
 CORCORAN, SHANAHAN; *Fourth Row:* ARMSTRONG, KENDALL, LARSEN, FLEMMING, WILLIAMS, MILLER, PIERCE, DAVIS, BACHER,
 MATTISON, ISENBERG; *Fifth Row:* ASBURY, SMITH, SWART, PECK, MORRISON, REEDY, VOLTZ, MELLOON, GRESS, ROSENBAUM, RASSING



Art Kraft Klub

OFFICERS

President	RUTH TOTHILL
Vice-President	JANE WOLSLEY
Recording Secretary	MARY DiBLASI
Corresponding Secretary	EARL OBERMEYER
Treasurer	SAMUEL MUNICH
ELMS Representative	GERTRUDE BERLIN

ADVISERS

D. Kenneth Winebrenner, Carolyn W. Heyman

HONORARY MEMBERS

Stanley A. Czurlis, Mary R. Fontana, Mina S. Goossen, Charles B. Bradley, Ruth M. Karcher, Harry W. Rockwell, Urquhart Wilcox.

MEMBERS

Barbara Allan, GC '40; Thomas Asbury, GC '40; Gertrude Berlin, GC '42; Miriam Beuther, HE '41; Virginia Coho, HE '41; Marie D'Amico, AE '42; Bertha Dembowski, GC '41; Mary DiBlasi, AE '40; Donald Donley, GC '41; June Doyle, HE '40; Ernest Flemming, AE '40; Eileen Franks, AE '43; Richard Fry, GC '40; Jean Gipp, AE '43; William Glasgow, IA '41; June Halton, GC '40; Jean Littlefair, GC '41; Peter Lukashuk, IA '42; Samuel Munich, AE '40; Earl Obermeyer, AE '42; Allan Owen, IA '41; A. Morton Raych, AE '40; Fred Rubens, AE '40; Catherine Smith, AE '40; Richard Swart, AE '42; Ruth Tothill, AE '40; Norman Truesdale, AE '40; Charles Weigand, IA '41; Joseph Witka, IA '41; Virginia Witte, AE '40; Jane Wolsley, AE '40.

Art Kraft Klub was founded twenty years ago to promote the principles of character, leadership, and achievement through creative effort. Klub members are chosen from students of all departments. Art Kraft's purpose is to supervise posters and bulletin board displays. It supervises Stunt Nite and awards the proceeds of the show as a scholarship to some deserving Freshman art student.

First Row: RUBENS, DiBLASI, RAYCH, TOTHILL, MUNICH, WOLSLEY, OBERMEYER; Second Row: DONLEY, WITTE, OWEN, COHO, SWART, GLASGOW, WITKA; Third Row: FRANKS, BERLIN, D'AMICO, BRUTHER, ASBURY, ALLAN, LITTLEFAIR; Fourth Row: FRY, S. CZURLES, SMITH, LUKASHUK, C. HEYMAN, M. FONTANA, M. GOOSSEN, WEIGAND, TRUESDALE



Art Education Club

OFFICERS

President	JEANNETTE SMITH
Vice-President	WILLIAM EXTON
Recording Secretary	SHIRLEY MACK COMPTON
Treasurer	ARTHUR RESSING
Corresponding Secretary	ONNALEE BEL
ELMS Representative	DOLORES O'BRIEN

FACULTY ADVISERS

Charles B. Bradley, Carolyn W. Heyman, Ruth M. Karcher

HONORARY MEMBERS

Stanley A. Czurlis, Urquhart Wilcox



First Row: WEINSTEIN, C. BRADLEY, HAYMAN, COMPTON, J. SMITH, RESSING, BEL, C. HEYMAN; Second Row: POLLEY, GILDERSLEEVE, ALT, MAHL, ANDERT, IRVING, WEISSMAN, MANDRY, GRESS, TARAYOS; Third Row: OBERMEYER, EBLING, KING, ROBINSON, INGHAM, KINGSLEY, COCHERN, EXTON, GAUPP, SADROGA, MELROSE; Fourth Row: TAUFFNER, SCHWANIKAMP, BANNISTER, SHAPER, FLEMMING, HUBBARD, YACKUBOSKIE, KRANZ, FOSTER, WITTIG, BARTOW, BROWN, VIOX, SATO; Fifth Row: HERL, RYBCZYNSKI, ROSTAD, O'BRIEN, CHAFFEE, TOTHILL, RAYCH, BLECHSTEIN, SWART

MEMBERS

Betty Andert, AE '43; Marion Bartow, AE '42; Onnalee Bel, AE '42; Jewel Brown, AE '42; Ruth Chaffee, AE '42; George Cochern, AE '42; Shirley Compton, AE '40; William Exton, AE '41; Ernest Flemming, AE '40; Edith Gaupp, AE '43; Helen Gildersleeve, AE '43; Norma Gressell, AE '41; Georgetta P. Herl, AE '43; Neysa Hayman, AE '40; Nettie Hubbard, AE '42; Evelyn Ingham, AE '41; Marguerite Irving, AE '42; Elizabeth King, AE '43; Harriette Kingsley, AE '41; Dorothy Mahl, AE '42; Helen Melrose, AE '43; Dolores O'Brien, AE '40; Betty Pellegrino, AE '41; Antone T. Polley, AE '42; Arthur Resing, AE '40; Jeanne Marie Robinson, AE '40; Raymond Rybczynski, AE '43; Alice J. Sadroga, AE '43; Olga Shaper, AE '43; Helen Sherwood, AE '41; Jeannette Smith, AE '40; Ruth Sterling, AE '43; Richard Swart, AE '42; Helen J. Tarayos, AE '41; Gilbert Tauffner, AE '43; Dorothy Thomas, AE '42; Esther Weinstein, AE '42; Frances Weissman, AE '41; Beatrice Wittig, AE '41; Esther Yackuboskie, AE '42.

As the Buffalo Chapter of the Junior Division of the Eastern Arts Association, the Art Education Club encourages professional improvement and stimulates better understanding of professional life.

An annual art auction of student pictures and a spring Beaux Arts Ball highlight the activities of the Club.

Men's Campus Club

OFFICERS

President	WILLIAM VANDAL
Vice-President	ROBERT PECK
Treasurer	J. HOWARD McCULLOUGH
Secretary	ROBERT POTTER
I. A. Representative	CHARLES TURCOTT
G. C. Representative	CHARLES GREMKE
ELMS Representative	JOHN J. WUJEK

FACULTY ADVISERS

Raymond M. Fretz, Andrew W. Grabau

FACULTY MEMBERS

George E. Huckins, D. Kenneth Winebrenner

MEMBERS

Alexander, Ambellan, Armstrong, Austin, Beal, Bell, Bolm, Canavan, Cappiello, E. Carlson, S. Carlson, Carr, Charles, Chiavaro, Christmann, A. Clarke, Clemons, Cohen, Cooke, Cunningham, Daucher, Davis, DeScipio, Dietter, Dorczak, Effenbein, Farnan, Feldman, Filer, Finnigan, Gattie, Gibbons, Giglia, Gilbert, Glaser, Glasgow, Graber, Gremke, Groth, Gurvitz, Halpert, Hammel, Hartman, Haslett, E. Helwig, W. Helwig, Hohensee, Incardona, Isenberg, Joyce, Kaiser, Kaminska, Karchner, Kenyon, Kilburn, Kranz, Kuhn, Kuhns, Leslie, Lorincz, Luce, Lukashuk, Lustig, Mattison, Mayer, Munz, McAllister, McCullough, Nowotka, Nyitrai, O'Donnell, Owen, Pagan, Palka, Peck, Phillips, Pieper, Potter, Recke, Reed, Reedy, Rensing, Rogers, Romano, Rosenbaum, Rostad, Rubens, Russo, Sacha, Schafer, R. Schmidt, Schultz, Schwartz, Schwert, Seaman, Sexton, Sion, Nicholas Smith, Roland Smith, Thomas Smith, Smukler, Spear, Spring, E. Stevenson, H. Stevenson, Stokes, Strub, Sweet, Trautman, Truesdale, Turcott, Vandal, J. Varga, L. Varga, Vogan, Voght, Voltz, Vrooman, Wandell, Weber, Weigand, Wettlaufer, Wightman, Witka, Wovkulich, Wujek, Ziegler.

Through a varied social program, the Men's Campus Club provides many opportunities for the social and physical development of its members. Each year the Club conducts Freshman Camp for men to assist entering Freshmen in becoming acquainted with College life.

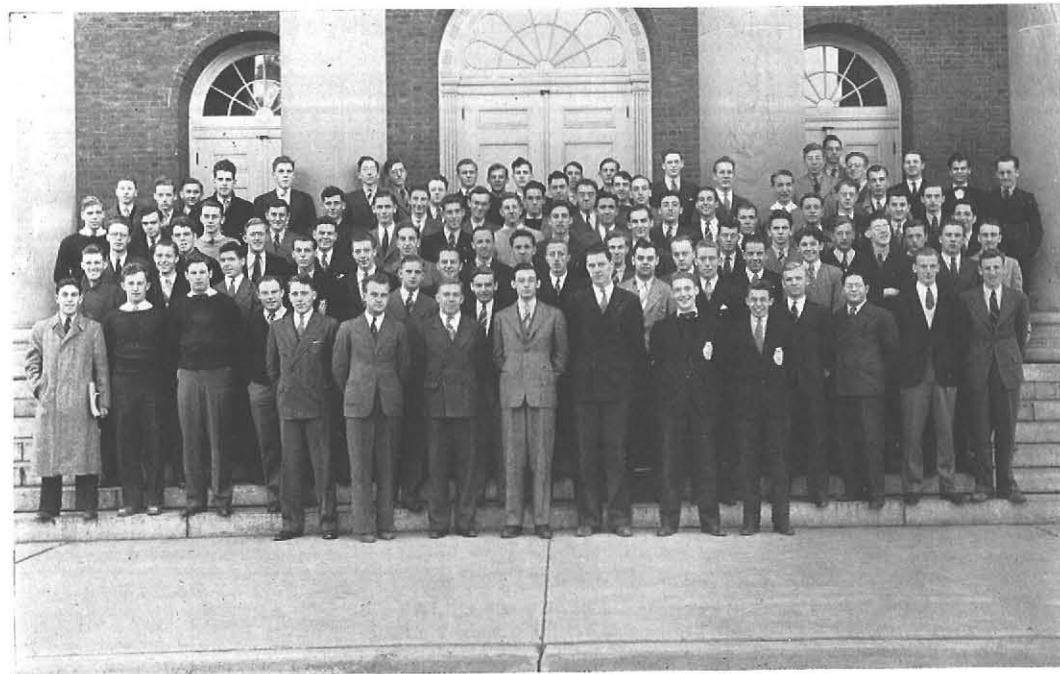

First Row: LUTZ, HABICHT, McPARLIN, BECKER, TREICHLER, MINKEL, ALT, B. SMITH, STEGMAN, PIERCE, SEITZ, PADGINTON, B. SMITH; Second Row: PHILLIPS, FALING, DE MEO, MORTON, DUBERT, PYRNNE, KLEIS, LOCKE, MARSHALL, STEIN, COHO; Third Row: MOLLNOW, ELSTON, MAYNARD, FRIEDL, TAYLOR, BREITMAIER, MARONEY, NEVILLE, PETRAS, JOHNSON, ROOT, HALLOCK, FIOCCA; Fourth Row: JONES, BISHOP, HELSTROM, O'NEILL, SAUER, BAGNARA, LARSEN, DUTCHER, NICHOLS, ADAMS, HEFFELFINGER; Fifth Row: OELKERS, McLAUGHLIN, O'NEILL, GRAPES, BROWN, OCHS, MADER, THOMPSON, HUBER, MINTRUM, DOLAN, RUDEN, TEPAS, COFFEY, SLACER; Sixth Row: RUDOLPH, SHEA, A. SMITH, HUPPUGH, WALTER, BLACKER

OFFICERS

President	FERNE ALT
Vice-President	BEATRICE MINKEL
Secretary	BETTY J. STEGMAN
Treasurer	BETTY JANE SMITH
ELMS Representative	VIRGINIA COHO

FACULTY ADVISERS

Katheryne T. Whittemore, Margaret Dupre

HONORARY ADVISER

Catherine E. Reed

MEMBERS

Shirley Adams, GC '42; Ferne Alt, AE '40; Ida Bagnara, GC '40; Esther Becker, HE '40; Dorothy Bishop, GC '43; Ruth Blacker, GC '42; Pearl Breitmaier, HE '42; Nina Brown, GC '42; Doris Coffey, GC '42; Virginia Coho, HE '41; Elaine Cole, HE '41; Marjorie Cook, AE '43; Rita De Mco, GC '42; Barbara Derrick, GC '43; Betty Dohn, GC '43; Mary Dolan, GC '43; Dorothy Dubert, GC '43; Doris Dutcher, GC '42; Natalie Elder, GC '43; Margaret Eschner, AE '41; Geraldine Faling, GC '43; Ruth Feder, GC '40; Carol Frazee, GC '42; Marjorie Frisbee, GC '43; Evelyn Friedl, GC '43; Zella Grapes, GC '40; Virginia Habicht, GC '43; Norma Hallock, HE '42; Edith Heffelfinger, GC '42; Margaret Hein, GC '43; Ruth Helstrom, GC '43; Ellen Hirseman, HE '42; Ruth Houser, GC '43; Norma Huber, GC '43; Ruth Huppuch, GC '42; Helen Johnson, HE '41; Madeline Johnson, GC '42; Gwendolyn Jones, HE '43; Phyllis Kenyon, HE '41; Dorothy Kleis, GC '43; Helen Kohlmeier, GC '42; Virginia Larson, GC '41; Dorothy Locke, GC '43; Mary Lutz, HE '42; Marian Mader, GC '43; Madaline Marshall, GC '43; Mary Maynard, GC '43; Thelma Miller, GC '41; Beatrice Minkel, GC '41; Eleanor Mintrum, GC '43; Marian Mollnow, HE '43; Margaret Morton, GC '43; Mary McParlin, GC '42; Mildred Neville, GC '42; Dorothy Nichols, GC '42; Ruth Ochs, GC '42; Ethel O'Neill, GC '43; Mildred O'Neill, GC '40; Jeanne Paddington, GC '42; Theresa Petras, GC '42; Marjorie Phillips, GC '42; Marion Pierce, GC '42; Molly Prynne, GC '43; Virginia Root, GC '40; Betty Ruden, GC '43; Juanita Rudolph, GC '42; Esther Sauer, GC '43; Ruth Seitz, GC '40; Marguerite Shea, GC '43; Marjorie Slacer, GC '42; Amy Smith, GC '42; Betty Smith, GC '41; Betty Stegman, GC '41; Hilda Lee Stein, GC '43; Eunice Tepas, GC '42; Arline Thompson, GC '42; Genevieve Treichler, GC '41; Evelyn Walter, GC '42; Norma Williams, GC '41.

The Y. W. C. A., affiliated with the national organization, has, as its direct purpose, social service. During the College year the "Y" sponsors the Thanksgiving Drive to collect food for the needy, a religious discussion circle, and the Lenten services. The annual "Y" Carnival maintains a student loan fund which may be used by anyone in the College. Camp for Freshman women is a feature of the "Y" year.

Student Council

OFFICERS

President	RICHARD FRY
Vice-President	MARY HUSSEY
Secretary	CAROL FRAZEE
Treasurer	PETER LUKASHUK
ELMS Representative	MARY HUSSEY

MEMBERS EX-OFFICIO

Harry W. Rockwell, Ralph Horn, Raymond M. Fretz,
Catherine E. Reed

FACULTY MEMBERS

Grace A. Allen, Paul W. Sloan, Esther McGinnis,
Alma R. Roudebush

SECTION REPRESENTATIVES

John Armstrong, IA '43; Loretta Babisz, GC '43; Ellsworth Baldwin, IA '40; Joan Bianchi, GC '42; Jewell Brown, AE '42; Eleanor Carland, HE '40; John Chiavaro, IA '42; Emily Conaway, AE '41; David Cownie, GC '41; Bernice Franks, HE '41; Carol Frazee, GC '42; Edith Gaupp, AE '43; John Hammel, GC '40; Margaret Hammond, HE '42; Duane H. Harris, IA '40; Warren Helwig, IA '41; Norma Huber, GC '43; Sonja Hugo, HE '43; Madeline Johnson, GC '42; Anthony LaBue, GC '40; Gomer R. Lesch, GC '43; Peter Lukashuk, IA '42; Mary Lutz, HE '42; Pauline Martin, HE '42; John Mattison, GC '42; Jean Mayer, HE '41; Catherine McLelland, GC '41; Beatrice Minkel, GC '41; Marian Mollnow, HE '43; Mary O'Hern, HE '43; Marguerite Reinhard, HE '41; Louise Slocum, HE '41; Thomas Smith, IA '41; Vernon G. Strub, IA '41; William Trautman, IA '43; Marvin A. Trudell, GC '43; Norman Truesdale, AE '40; Elizabeth Ucci, HE '40; Marie Viox, AE '40.

The Student Council, reorganized four years ago, is designed to consolidate student opinion on College matters and to formulate recommendations for the improvement of existing conditions. It is based on the principle of mutual understanding and cooperation between students and faculty. Its members are section captains, class officers, and faculty representatives. President and vice-president are elected by the student body.



RICHARD FRY

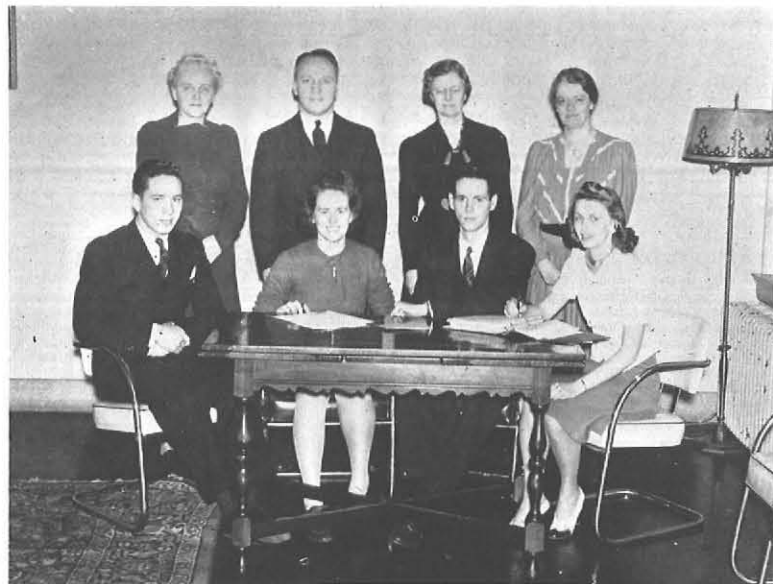

First Row: LUKASHUK, HUSSEY, FRY, FRAZEE; Second Row: ROUDEBUSH, SLOAN, ALLEN, MCGINNIS

Psychology Club



First Row: PRITCHARD, TARANTINO, PECK, KRAUSE; Second Row: J. RUDOLPH, SIEGEL, EPSTEIN, B. RUDOLPH; Third Row: WILHITE, ROSSI, TEPAS, EBERT; Fourth Row: LABUE, HOFFMAN, CLARKE, SMITH

OFFICERS

President	ROBERT PECK
Vice-President	JENNIE TARANTINO
Treasurer	DAVID PRITCHARD
Corresponding Secretary	MARGARET DORCHAK
Recording Secretary	NORMA KRAUSE
ELMS Representative	MARGARET DORCHAK

FACULTY ADVISERS

Reuben S. Ebert, Oscar E. Hertzberg, Esther McGinnis,
Margaret S. Quayle, Paul W. Sloan.

MEMBERS

Harold Axlerod, GC '40; Isadore Bush, GC '40; Gerald Clarke, GC '42; Margaret Dorchak, GC '40; Jane M. Drew, GC '40; Mary Graham, GC '41; Frances Epstein, GC '41; Jane Gilliat, GC '40; Norma Hoffman, GC '40; Norma Krause, GC '41; Anthony LaBue, GC '40; Mary Lutz, GC '42; Edmund Mioducki Miles, IA '40; Robert Peck, GC '41; Julia Peto, GC '41; David Pritchard, GC '40; Gilmore Roberts, GC '40; Clarina Rossi, GC '40; Barbara Rudolph, GC '42; Juanita Rudolph, GC '42; Lenore Siegel, GC '42; Ralph Smith, GC '42; Jennie Tarantino, GC '41; Eunice Tepas, GC '42; Earl Telschow, GC '40; Evamae Wilhite, GC '40.

Members are those students who are interested in furthering their knowledge in the field of psychology. Candidates for membership must have a pre-semester average of "B" in psychology. The Club accomplishes its purpose through meetings and field trips throughout the year and through two joint meetings with the Psychology Club at Geneseo. Each spring a drive is sponsored to collect old books and magazines for the State Hospital Library.



First Row: V. KNAUBER, A. EARL, R. MURPHY, A. STELOW, M. O'NEILL, M. SONTHEIM, B. SMITH, M. TAYLOR, J. PIPER, F. McLAUGHLIN, M. RICOTTA, E. SWEENEY, R. FEDER; Second Row: E. O'CONNOR, R. BECKER, R. AVERY, C. ALFANO; Third Row: D. O'CONNOR, A. VACCARO, L. CLEARY, I. LEVINE, B. YAW, M. BARKER, M. BELL, R. SAJCKE, B. MINKEL, R. GRANATO, C. KAUTZ; Fourth Row: D. LOCKE, A. BARD, W. JENNER, M. SCHREIBER, J. KLOCKE, P. LINDENBAUM, J. DREW, H. GETZ, I. FIOCCA; Fifth Row: M. TULLY, M. LIDDLE, R. SMITZ, M. CIESIELSKA, D. WATERWORTH, J. THOMPSON, E. LONGENECKER, A. MASLANY, G. STRINSHOLT, H. STACHOWICZ, M. SCHOTT; Sixth Row: MR. BRUCE, V. BURCKLEY, N. MUNGER, R. MILLER, G. PORTER, R. FITCH, V. LARSON, V. MIELCARSKI, R. TRAVIS, M. PIPER, A. CROLL, H. JUZYIAK, J. McMAHON, J. HAGERTY; Seventh Row: S. MOORE, C. ROSSI, G. HIMMEL, K. McLELLAN, F. KRATZ, M. McPARLIN, G. TREICHLER, B. STRIGMAN

Rural Education Club

OFFICERS

President	MILDRED O'NEILL
Vice-President	MARION SONTHEIM
Secretary	ELEANOR MANNING
Treasurer	BETTY JANE SMITH
ELMS Representative	VIRGINIA LARSON

FACULTY ADVISERS

Kate V. Wofford, Homer A. Bruce

In order to integrate the interests of city and country through studies of rural life, the Club was founded in 1933. Providing social opportunities as well as educational interests, it encourages student leadership and sponsors social activities through its Open House Christmas Tea and May Banquet.

This year a Book Week Program was held in conjunction with the A. C. E. The Bureau of Instructional Materials is sponsored jointly with other organizations.

Newman Club

OFFICERS

President	JOHN WELCH
First Vice-President	IRENE KOVALCICK
Second Vice-President	JOSEPH McALLISTER
Treasurer	PATRICIA CORCORAN
Recording Secretary	JOAN HAGERTY
Corresponding Secretary	MARY DiBLASI
ELMS Representative	IRENE KOVALCICK
Moderator	JOHN DEMPSEY
Faculty Adviser	EILEEN MULHOLLAND

The Club was organized in 1937 as a member of the Newman Club Federation. It is a club of Catholic culture and doctrine named in honor of the English religious and literary leader, John Henry Cardinal Newman.

Through its meetings and activities the Club fosters the spiritual, intellectual, and social development of the Catholic students of the College. A subscription to the *Catholic Digest* is presented each year to the Library.

First Row: CHMURA, O'CONNOR, FIOCCA, SCHOTT, CORCORAN, HAGERTY, WELCH, R. MURPHY, RICHARDSON, KIRFFER, SLAZYK, BRENNAN, ORKISZ; Second Row: McPARLIN, CLEARY, HEALY, GRUBBIN, R. MURPHY, PERRY, NAWATKA, SEXTON, VOLTZ, GIGLIA, KELLY, MORRISSEY; Third Row: MICHERDZYNSKA, KWIAKOWSKI, CHAD, McMAHON, ALFANO, QUINN, MCGOVERIN, D'AMICO, DOLAN, P. O'HEARN, MCKENNA; Fourth Row: HAGGERTY, DELANEY, MARONEY, BENCAL, SHANAHAN, CAPLIN, SHEA, CIESIELSKA, HEIMBUERGER, SULLIVAN, SIEROSLAWSKI, BABISZ, MUSCARELLA, HOLLANDS; Fifth Row: MIELCARSKI, RANDAZZO, JUZYIAK, KLOCKE, GREENE, WOEPPEL, WUJEK, J. MURPHY, PARENTI, CARLIN, FITZGERALD, POTH, GARAFALO; Sixth Row: HENRY, DELNERO, RUSSO, MOONEY, DALY, M. O'HEARN, WEBER, DeSCIPIO, PAWLOWSKI, CANAVAN, TRAUTMAN, SALVAGGIO, CORSI, ALEXANDER, ZIEGLER





JEAN MAYER

Home Economics Club

OFFICERS

President	JEAN MAYER
Vice-President	HELEN HICKEY
Secretary	ELEANOR KAY BRANT
Treasurer	MADLINE YUELLS
ELMS Representative	MURIEL LEVER

FACULTY ADVISER

Alma R. Roudebush

The Home Economics Club furthers professional interest and provides social activities for its members. It is an active chapter of the American Home Economics Association and contributes to the International Fellowship Fund of the Association.

Besides sponsoring the first dance this year, the Club also conducted its annual Christmas sale of stuffed animals and managed the yearly Open House Day of the Home Economics Department.

Home Economics Club

MEMBERS

Alice Acquard, '40; Helen Agle, '43; Notburga Bachmann, '42; Betty Barush, '42; Margery Bennett, '43; Florence Bergtold, '41; Eleanor Kay Brant, '41; Pearl Breitmaier, '42; Vera Brody, '42; Alberta Brown, '41; Carolyn Brown, '42; Grace Calkins, '41; Irene Camerer, '42; Jean Cannon, '43; Frances Carothers, '41; Lillian Chirlin, '42; Ruth Clark, '43; Florence Coghill, '43; Elaine Cole, '41; Cecile Conklin, '43; Doris Conklin, '42; Helen Crandall, '40; Jennie Cranston, '40; Claire Crocker, '43; Betty Curtis, '42; Marcelline Czerniejewski, '43; Lucile Dake, '42; Jeanne Daly, '43; Ruth Dedrick, '41; Jeanne Deffage, '42; Dorothea Del Nero, '43; Bettie Distler, '41; Mildred Dragon, '43; Lucille Dress, '43; Mary Dwyer, '41; Laura Mae Ehman, '42; June Fernaays, '43; Melrose Franklin, '41; Bernice Franks, '41; Muriel French, '42; Georgia Frese, '42; Priscilla Gibson, '40; Phyllis Gifford, '43; Eleanor Good, '42; Jean Gordon, '43; Frances Gray, '42; Mary Guild, '43; Marjorie Haffa, '41; Jean Hammersmith, '43; Margaret Hammond, '42; Marcelle Hampshire, '43; Doris Harrison, '43; Ethel Hellems, '41; Willena Henry, '43; Helen Hickey, '40; Betty Jane Hill, '42; Ellen Hirseman, '42; Esther Hoag, '42; Marjorie Huetter, '43; Sonja Hugo, '43; Helen Johnson, '41; Gwendolyn Jones, '43; Winnifred Kendall, '43; Phyllis Kenyon, '41; Katherine Kniffin, '40; Shirley Kohan, '43; Muriel Lever, '41; Jean Laird, '40; Mary Lutz, '42; Marie Mahl, '41; Sally Manning, '42; Jean Maxwell, '42; Pauline Martin, '42; Jean Mayer, '41; Marian Mollnow, '43; Grace Morrissey, '43; Lucille Nice, '42; Ruth Noble, '41; Mary T. O'Hern, '43; Mary O'Toole, '42; Olga Parenti, '43; Marilyn Pankow, '43; Marjorie Peirce, '42; Glenda Powell, '41; Ann Reed, '43; Maribell Reid, '40; Joan Rick, '42; Jane Rickettson, '43; Jean Rodwell, '42; June Rost, '43; Margaret Russell, '43; Mary E. Sage, '41; Eudene Schenck, '42; Mary Lou Schill, '43; Alice Schnell, '42; Gladys J. Smith, '43; Nancy Lee Smith, '43; Edith Snedecor, '40; Mary Stengel, '43; Lucille Swick, '42; Wilma Tanner, '40; Eleanor Thom, '42; Eleanor Williams, '41; Natalie Williams, '43; Margaret Woepfel, '43; Madeline Yuells, '42.

First Row: PEIRCE, LUTZ, MORRISSEY, RICKETTSON, G. SMITH, BRANT, YUELLS, MAYER, A. ROUDEBUSH, HICKEY, HIRSEMAN, LEISING, THOMPSON, BAILEY, STENCEL, LEVER; Second Row: DAKE, SCHNELL, CANNON, KOHAN, DEL NERO, GIFFORD, HUGO, KENYON, WHITHAM, REED, HARRISON, HAMSHIRE; Third Row: CURTIS, DISTLER, SCHREINER, NICE, MANNING, PARENTI, COGHILL, AGLE, SAGE, GUILD, MAHL, BREITMAIER; Fourth Row: THOM, RICK, SWICK, RODWELL, SNEDECOR, GOOD, MARTIN, O'TOOLE, DRAGON, CROCKER, SCHILL, BARUSH, CURRY, HALLOCK, HOAG, GORDON, GRAY; Fifth Row: CHIRLIN, M. SULLIVAN, GOODFELLOW, BRODY, HILL, DALY, MALLNOW, RUSSELL, ROST, FRIESE, GIBSON, SCHENCK, FISHER; Sixth Row: CLARK, PANKOW, CONKLIN, MAXWELL, FRANKS, HAPFA, BENNETT, HUETTER, CAMERER, WILLIAMS, CRANSTON, GIBSON, POWELL; Seventh Row: FRENCH, FERNAAYS, CRANDALL, HAMMERSMITH, DUTHIE, N. SMITH, O'HERN, HAMMOND, HENRY, CZERNIEJEWSKI, JOHNSON, JONES, BROWN, DRESS, HELLEMS





First Row: IZZO, BOLAND, TARANTINO, MELOON, SIEGEL, O'BRIEN, DELLAS; Second Row: FIOCCA, MARSHALL, STRIN, DUBERT, PEREW, ROSE; Third Row: DOLAN, HAENZEL, GAU, GREBINSKI, DELANBY, HAGGERTY, WOLF, LINK, BISTOFF, POTH, CROCUSTON; Fourth Row: C. A. MESSNER, O'SULLIVAN, PAWLOWSKI, MURPHY, LESCH, VIOX, PAGE, PRITCHARD, LOMAGLIO

Les Amateurs de la France

OFFICERS

President	JENNIE TARANTINO
Vice-President	RICHARD MELOON
Secretary	LENORE SIEGEL
Treasurer	MARGARET O'BRIEN
ELMS Representative	FRANCES BOLAND

FACULTY ADVISER

Charles A. Messner

MEMBERS

Mary Bistoff, GC '43; Frances Boland, GC '41; Catherine CROCUSTON, GC '41; Betty Delaney, GC '42; Marie Dellas, GC '43; Margaret Dolan, GC '41; Dorothy Dubert, GC '43; Irma FIOCCA, GC '42; Marjorie Frisbee, GC '43; Mary E. Gau, GC '42; Rose George, GC '43; Leonardo Grebinski, GC '40; Janis Haenzel, GC '42; Frances Izzo, GC '41; Victoria Kimaid, GC '42; Gomer R. Lesch, GC '43; Laura E. Link, GC '42; Samuel Lo Maglio, GC '40; Beatrice Mace, GC '41; M. Madalene Marshall, GC '43; Richard Meloon, GC '42; John Murphy, GC '41; Margaret O'Brien, GC '41; Patrick O'Sullivan, GC '42; Virginia R. Page, GC '42; Gene Thomas Pawlowski, GC '41; Alice Perew, GC '43; Joanne Poth, GC '43; David Pritchard, GC '40; Emma Rang, GC '41; Rosemary Rathman, GC '43; Betty Ruden, GC '43; Lenore Siegel, GC '42; Erma Sill, GC '43; Hilda Lee Stein, GC '43; Rosemary Sullivan, GC '43; Jennie Tarantino, GC '41; Ruth Viox, GC '42; Elizabeth Wolf, GC '43.

Les Amateurs de la France is a cultural organization of students interested in the study and appreciation of the French language and culture.

The Club sponsors an annual French publication. Meetings are featured by presentations of French dramas and guest speakers.

N.-R. A.

OFFICERS

President	LILLIAN BUDDENHAGEN
Vice-President	LOIS KROENING
Secretary	ELEANOR WILLIAMS
Treasurer	PAULINE MARTIN
ELMS Representative	DORIS DUTCHER

FACULTY ADVISERS

Esther McGinnis, Edna Meshke, Ruth Palmer, Catherine E. Reed

MEMBERS

Alice Acquard, HE '40; Helen Agle, HE '43; Nothurga Bachmann, HE '42; Betty Baldwin, GC '40; Joanne Baldwin, GC '40; Dorothy Blechstein, AE '43; Eleanor Kay Brant, HE '41; Caryl Brennan, GC '43; Vera Brody, HE '43; Alberta Brown, HE '41; Anne Brunette, HE '43; Lillian Buddenhagen, GC '41; Mary Buechner, GC '41; Grace Calkins, HE '41; Elaine Cole, HE '41; Jennie Cranston, HE '40; Ruth Dedrick, HE '41; Dorothea Del Nero, HE '43; Wilma Dolk, HE '40; Dorothy Dubert, GC '43; Esther Dudziak, GC '42; Doris Dutcher, GC '42; Georgia Frese, HE '42; Priscilla Gibson, HE '40; Anne Gould, HE '41; Mary Guild, HE '43; Margaret Hammond, HE '42; Marcelle Hamshire, HE '43; Sonja Hugo, HE '43; Helen Johnson, HE '41; Phyllis Kenyon, HE '41; Carolyn Keyes, HE '43; Shirley Kohan, HE '43; Lois Kroening, GC '42; Doris Larsen, GC '41; Virginia Larson, GC '41; Thelma Limburg, GC '41; Myrtle Lottes, GC '41; Marian Mader, GC '43; Pauline Martin, HE '42; Jean Maxwell, HE '42; Helen Merena, HE '41; Elaine Merriam, HE '43; Vivienne Miller, HE '42; Hildred Muller, GC '41; Olga Parenti, HE '43; Theresa Petras, GC '42; Phyllis Pickup, HE '40; Glenda Powell, HE '41; Jean Robinson, GC '41; Mary Sage, HE '41; Amelia Salvaggio, GC '41; Dorothy Senf, GC '40; Gertrude Soule, GC '43; Hilda Lee Stein, GC '43; Katie Warner, GC '40; Eleanor Williams, HE '41; Betty Youngberg, HE '43.

A social organization for non-resident girls, the N.-R. A. offers a varied program of events. These aid in introducing the members to the activities of City and College life.

First Row: WARNER, DEL NERO, MERENA, SALVAGGIO, MARTIN, BUDDENHAGEN, COLE, E. WILLIAMS, PALMER; Second Row: KENYON, BRUNETTE, J. BALDWIN, DRAGON, KOHAN, HAMSHIRE, STEIN, DUBERT, BRENNAN, BLECHSTEIN; Third Row: BENGAL, GOODMAN, ROBINSON, SENF, MILITELLO, LARSEN, GIBSON, B. BALDWIN; Fourth Row: LIMBURG, MADER, SCHILL, MERRIAM, STRAIGHT, DUTCHER, PARENTI, FITZGERALD, AGLE; Fifth Row: POWELL, MULLER, H. JOHNSON, HUGO, KEYES, BUECHNER, LARSON, HAMMOND, CALKINS, MAXWELL, CRANSTON, LOTTES; Sixth Row: BENNING, A. BROWN, LINK



Classical Club



First Row: HEIN, J. THOMPSON, HIMMELE, HEIMBUEGER, KIEFFER, CORSI, GIGLIA, HESS; Second Row: CHMURA, NINMER, KURZYNSKA, WATERWORTH, PACZYNSKA, PROVENZANO, HOUSER, DERRICK; Third Row: MICHERDZINSKA, RICOTTA, FITZGERALD, PETO, SIERSLAWSKI, ELDER, DOHN; Fourth Row: DEPIRRO, SALVAGGIO, O'HERN, MCGOVERN, TRAVIS, JENNER, GRIBBIN, HEALY; Fifth Row: GREENE, MESSNER, JOSEPH

OFFICERS

FIRST SEMESTER	SECOND SEMESTER
CATHERINE HEIMBUEGER... <i>President</i>	MURIEL KIEFFER
MURIEL KIEFFER..... <i>Vice-President</i>	MARIA CORSI
GRACE HIMMELE..... <i>Treasurer</i>	GRACE HIMMELE
MARIA CORSI..... <i>Secretary</i>	BETTY DOHN
SANTA GIGLIA..... <i>Roll-Call</i>	SANTA GIGLIA
MURIEL KIEFFER..... <i>ELMS Rep.</i>	MURIEL KIEFFER

FACULTY ADVISER
Charles A. Messner

MEMBERS

Alice Chmura, GC '41; Maria Corsi, GC '40; Geraldine DePirro, GC '43; Barbara Derrick, GC '43; Betty Dohn, GC '43; Anthony Durlak, GC '40; Natalie Elder, GC '43; Annabelle Fitzgerald, GC '43; Rita Frawley, GC '40; Santa Giglia, GC '42; Edward Greene, GC '43; Mary Louise Gribbin, GC '43; Eileen Healy, GC '43; Catherine Heimbueger, GC '40; Margaret Hein, GC '43; Evelyn Hess, GC '41; Grace Himmele, GC '41; Ruth Houser, GC '43; Winifred Jenner, GC '41; Donald Joseph, GC '43; Muriel Kieffer, GC '41; Irene Kurzynska, GC '43; Dorothy Micherdzinska, GC '41; Margaret McGovern, GC '43; Shirley Moore, GC '41; Grace Nimmer, GC '43; Patricia O'Hern, GC '43; Angela Provenzana, GC '41; Aline Paczynska, GC '43; Marion Ricotta, GC '42; Amelia Salvaggio, GC '41; Irene Sierslawski, GC '41; Jean Thompson, GC '42; Ruth Travis, GC '41; Doris Waterworth, GC '42.

Established two years ago with the aid of Dr. Messner and Dean Reed, the Classical Club has grown steadily. Its members are students who find a definite interest and pleasure in the classics.

Athletic Council

OFFICERS

<i>President</i>	RAYMOND PORTER
<i>Vice-President</i>	LURISSA CHILDRESS
<i>Secretary</i>	VERA KINSLEY

FACULTY ADVISERS

Winifred Salom, Hubert Coyer, John Fontana

Seniors: Eleanor Carland, Margaret Kabel, Paul Miller, David Pritchard. *Juniors:* Virginia Coho, Marjorie Duthie, Hugh Haslett, Joseph Romano. *Sophomores:* John Chiavaro, Irving Cohen, Euphra Lupkiewicz, Marjorie Peirce. *Freshmen:* Natalie Elder, Lorain Luce, Chester Swier. *Varsity Managers:* Soccer, Roger Groth; Basketball, Norman Schussler; Swimming, John Leslie. *Intra-mural Managers:* Men, John Finn; Women, Lurissa Childress. *Head Cheer Leader:* Seymour Sommers.



First Row: DUTHIE, PEIRCE, CHILDRESS, PORTER, CARLAND, LUPKIEWICZ, COHO; Second Row: COCHERN, H. E. COYER, W. E. SALOM, J. FONTANA, PRITCHARD; Third Row: SWIER, FINN, CHIAVARO, COHEN, LUCE

Every State student becomes a member of the Athletic Association through payment of the Blanket Tax. The Athletic Council is chosen from the student body and faculty to supervise all phases of athletic activities of the College.

The Council conducts tournaments and intramural games, arranges the schedules of varsity games, plans a hospitality program for visiting teams, and decides upon athletic awards.

Industrial Arts Club



Top Row: DeMarchi, Wettlauffer, Wujek, Troutman, Teplitz, Kaiser, Halpert, Chiavaro, Gerbracht, Holland, Spear, Gattie, Carlson, Daucher, Cappiello, Glasgow, Smith, Giglia; *Second Row:* Vrooman, Phillips, Rogers, Fuhrmann, McCullough, Schaffer, Spring, Brown, Austin, Luce, Wielopolski, Stachowicz, Smith, Lustig, Helwig, Munz, Oliver, Charles, Canavan, Weber, Bolm, Ziegler, Dorczak, Owen, Joyce, Clarke; *Third Row:* Turcott, Strub, Glaser, Ruskowski, Pagan, Elfenbein, Seaman, Merzler, Hohensee, Oleniacz, Hartman, Kuhn, Helwig, Brighton, Kuhns, Diehl, Lorincz, Schueler, Witka, Dietter; *Front Row:* Gilbert, Potter, Quackenbush, Ball, Lukashuk

OFFICERS

<i>President</i>	ROBERT POTTER
<i>Vice-President</i>	PETER LUKASHUK
<i>Secretary-Treasurer</i>	HAROLD GILBERT
<i>Publicity Manager</i>	CHARLES BALL
<i>Chief Librarian</i>	BOYD CAMPBELL
<i>ELMS Representative</i>	HAROLD GILBERT

In November, 1939, the union of all Industrial Arts men into the Industrial Arts Club was arranged by Epsilon Pi Tau Fraternity. The purpose of this new organization is to develop a new spirit of unity in that department, to promote a general understanding of the importance of industrial arts to the total program of education, and to broaden professional aims and ideals among Industrial Arts men. The activities of the Club have included the formation of several hobby groups and the management of Open House Day.

Alumni Association



Standing: ELIZABETH ROTH, THADDEUS MAY, HELGA CASTREN, AGNES VOLLMER, RUTH IRVING, ELIZABETH MATSON, FREDERICK SCHULTZ, HENRIETTA STRAUB;
Sitting: CAROLINE K. GORDNIER, JEAN VEDDER, PAUL WAMSLEY, ETHEL GRABENSTATTER

OFFICERS

<i>President</i>	PAUL WAMSLEY '15
<i>Vice-President</i>	JEAN CARMICHAEL VEDDER '25
<i>Recording Secretary</i>	ETHEL M. GRABENSTATTER '31
<i>Financial Secretary</i>	AGNES REIMAN VOLLMER '13
<i>Treasurer</i>	FREDERICK SCHULTZ '16
<i>Historian</i>	MARY DARKER '17
<i>Immediate Past President</i>	HENRIETTA STRAUB '12
<i>Permanent Secretary</i>	CAROLINE K. GORDNIER '36

DIRECTORS

Permanent Alumni Secretary CAROLINE K. GORDNIER '36
1937-40: Thaddeus May '33; Madeline Shanley Mache '14.
1938-41: Elizabeth Mack Roth '07; Arthur Lord '34.
1939-1942: Helga Castren '21; Elizabeth Matson '22.

When the architects designed the College, they allowed but one building out of four to be athletic department. It has since then, its limits to become, to a great many people familiar with sports, the Orange winning coach on the field, the Orange legend of the College. And behind the capacity of all departments of varsity sports, the cheer program. Whether it is season, a pep

College. and floor, in the pool steadily built the crowds, the blaring boom and all the pomp and enthusiasm the competition is the athletic a rally before the soccer assembly before the Niagara game or intramural through out the year, student interest lights the fighting spirit of the campus brings out star players and cheering crowds for the Varsity games.

Varsity Basketball

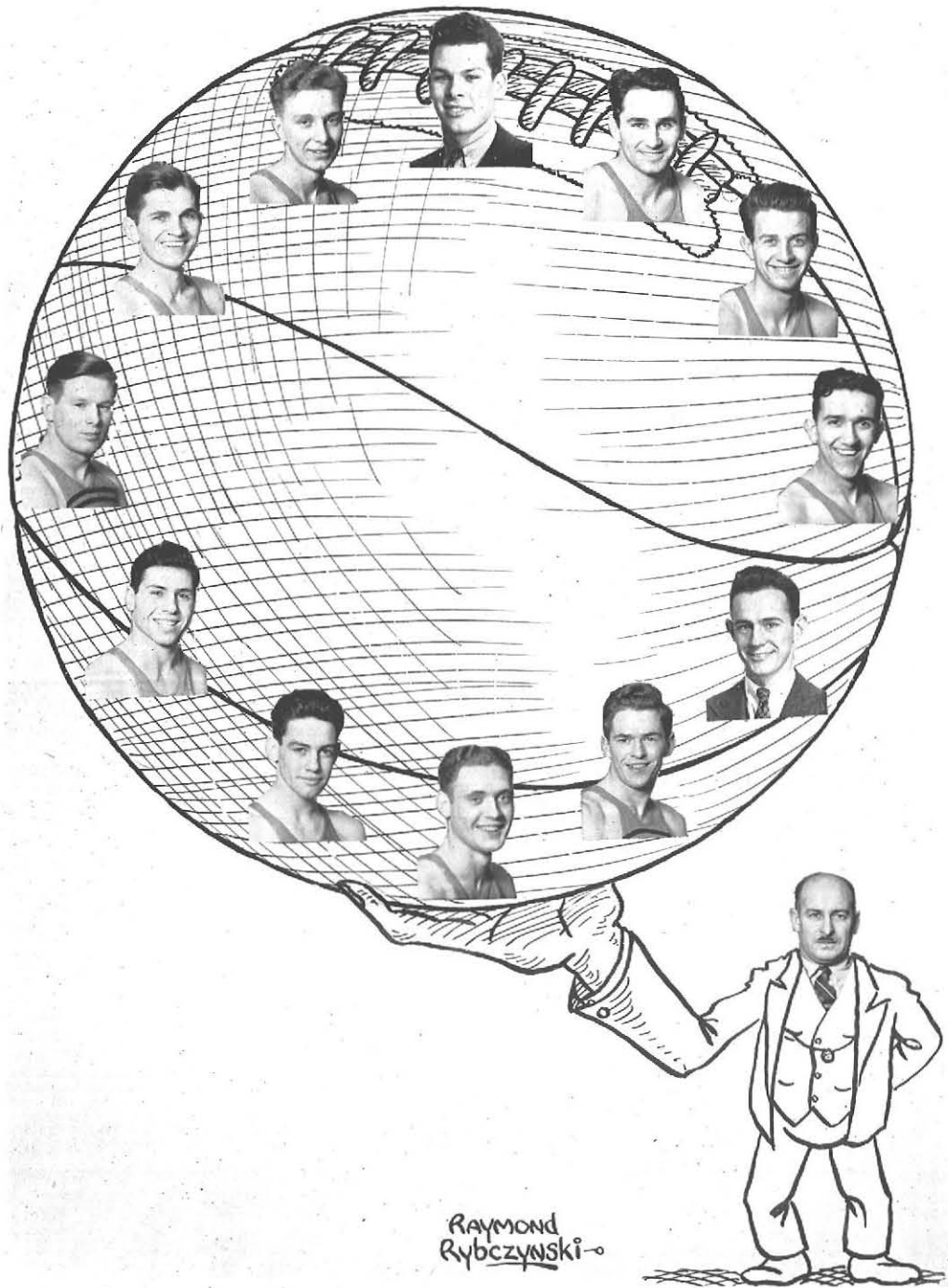

Around the court clock with Cover: 12. VIVIER; 1. ROSA; 2. SWIER; 3. CHIAVARO; 4. CALLAN; 5. DAUCHER; 6. TURCOTT; 7. MURPHY; 8. COHEN; 9. FARNAN; 10. MUNICH; 11. MILLER.

Season Record

State ... 32	Fredonia Normal	37	at Kenmore
State ... 29	St. Bonaventure College	42	at Olean
State ... 27	Thiel College	43	at Thiel
State ... 65	Geneseo Normal	28	at home
State ... 26	Allegheny College	79	at Meadville
State ... 44	Slippery Rock Teachers College	49	at home
State ... 33	Niagara University	51	at Niagara

256	332
Cover	HUBERT E. COVER
Manager	NORMAN SCHUSSLER, IA '40
Co-Captain	LOUIS ROSA, IA '40
Co-Captain	PAUL MILLER, IA '40

Name	Year	Position	Games	Pts.	Ave.
1 Paul Miller	IA '40	L.G.	7	54	7.71
2 Holton Vivier	IA '42	C.	6	42	7.00
3 Louis Rosa	IA '40	R.G.	6	41	6.83
4 Irving Cohen	GC '42	L.F.	7	33	4.71
5 Chester Swier	AE '43	C.	6	24	4.00
6 Sam Munich	AE '40	R.F.	4	11	2.75
7 Lindsay Farnan	IA '41	L.F.	7	19	2.71
8 Roland Murphy	GC '42	L.F.	7	12	1.71
9 John Chiavaro	IA '42	L.F.	5	7	1.40
10 Kenneth Edmunds	IA '40	C.	4	5	1.25
11 Charles Turcott	IA '41	R.G.	5	1	.20
12 Paul Daucher	IA '41	C.	5	1	.20
13 William Callan	GC '42	R.F.	3	0	.00
14 Chester Oleniacz	IA '40	L.G.	2	0	.00
15 Herbert Zollitsch	IA '40	R.F.	2	0	.00

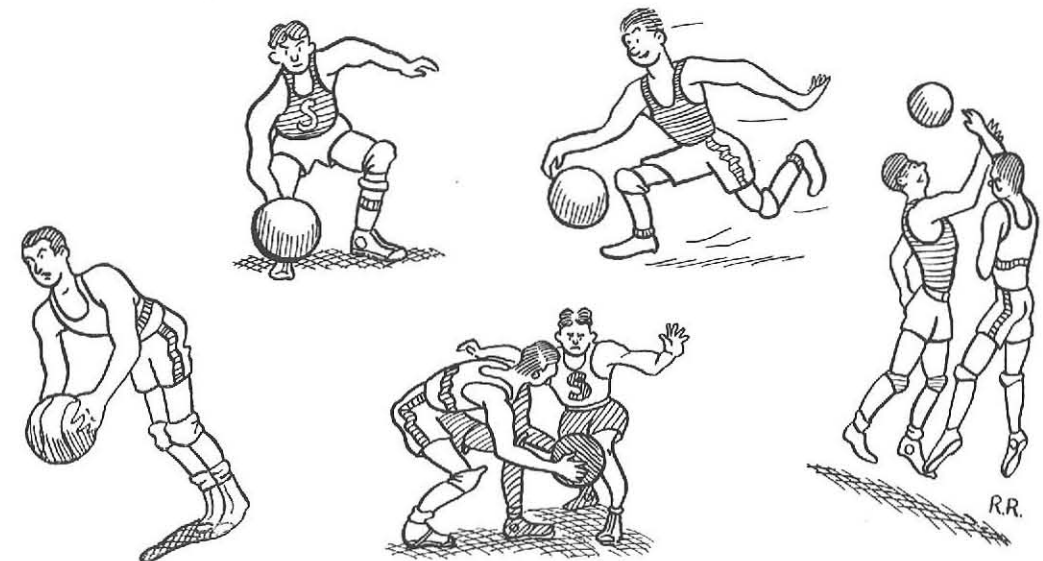

The Orange and Black Varsity Basketball team suffered one of those years of setbacks which beset every basketball team, although State has had few poor seasons.

After dropping a heart-breaker to Fredonia Normal at Kenmore, the team journeyed to Thiel and St. Bonaventure to be nosed out by those colleges.

In the first game on State's home court against Geneseo, basketball stock began to rise when "Popeye" Vivier played a stellar scoring game counting twenty-five points to lead the Orange and Black to a 65-28 victory.

The following week, Allegheny, conqueror of Rochester, who in turn defeated Dart-

mouth and Michigan, came out on the long end of the score.

A much improved Varsity faced Slippery Rock and Niagara in the closing games of the season. After outscoring Slippery Rock for three quarters, a tired State team lost in the final minutes of the game. At Niagara the Varsity didn't get into motion until the second half, when it outscored and outplayed Niagara, but couldn't overcome the lead.

With the Niagara game, Paul Miller, Lou Rosa, Sam Munich, Ken Edmunds, Chet Oleniacz, and Herb Zollitsch all finished their Collegiate Varsity careers, but they will long be remembered for their contributions to athletics at State.

Junior Varsity Basketball

Season Record

State J. V. 24	Park School 26
State J. V. 31	Nichols Prep. 32
State J. V. 26	Ebenezer High. 34
State J. V. 23	Park School 26
State J. V. 24	Millard Fillmore College 32
State J. V. 21	Niagara Frosh 28
149	198

Manager STANLEY SACHA, IA '43
 Captain CHESTER OLENIACZ, IA '40
 Coach ROGER GROTH, GC '40



The Junior Varsity, in a short season, met some outstanding foes. In spite of no wins, the valuable experience gained made the season a success. Junior Varsity players are future members of the Varsity, and experience in playing games helps them to develop into finished basketball players.

Insufficient practice, however, hampered the style of the squad and scuttled what

might have been a winning percentage. Three of the games were dropped by three points or less, the others by four field goals, and only in the Niagara game were the yearlings hopelessly outclassed by the Niagara Frosh, winners of 20 games this season.

Sam Halpert, Chet Palka, and "Scotty" Cunningham, by their stellar play, show promise of being Varsity material next year.

Varsity Swimming

State 19
State 10
State 38
State 38
State 48
153

University of Rochester 46	at Rochester
Colgate University 66	at Colgate
Niagara 37	at Niagara
Niagara 37	at Buffalo
Allegheny 17	at Meadville
203	

First Row: WETTLAUER, HILTON, TEMPLITZ, KNEER, ROWLEY (Capt.), TIERNEY (Coach), AMBELLAN, PHILLIPS, ISENBERG;
 Second Row: CLARKE, WANDELL, LEARMAN, STACHOWICZ, LESLIE, VOGAN, VROOMAN, NAWATKA, ELFENBEIN

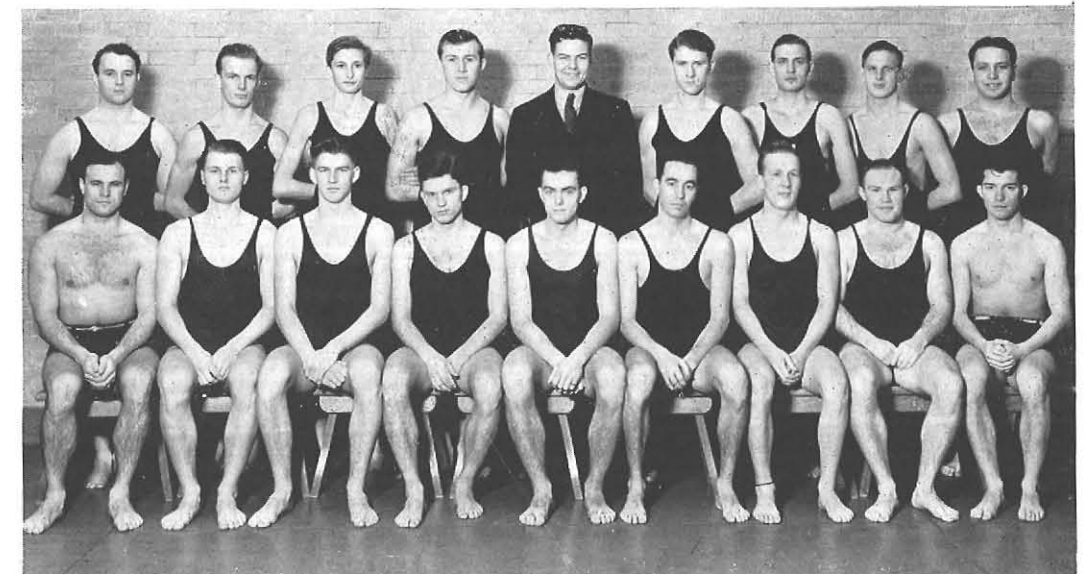

The Varsity Swimming Team came to the front this year with another successful season tucked under its belt. The swimmers were the only successful sports team on Campus this year, despite the loss of several of last year's stars. In an abbreviated schedule, the team won three meets and lost two.

The team dropped the season's opener to a strong University of Rochester team by the score of 46-19. In the second contest of the year our tankers were left on the short end of the score by a high-g geared Colgate team. After two set-backs the State mermen got into stride and defeated Niagara University twice by identical scores of 38-37. The season was brought to a successful close by a victory over Allegheny, 48-17.

Several new stars rose to take the place of

former greats. Dick Templitz, a newcomer on this year's squad, pleased everyone by placing first in the 200-yard breast stroke in each of the three meets in which he saw action. Bill Kneer, a carry-over from last year's team, won three free-style events in each of two meets to gather valuable points. Others who proved to be point-getters and crowd-pleasers were Grant Wettlaufer, Charles Ambellan, Ross Rowley, Ken Phillips, Bob Isenberg, Dick Vrooman, Herb Hilton, and Rollin Vogan.

This year saw a major upset in the pool as Tom Tierney was defeated for the first time in four years of College Varsity swimming competition.

Joe Zahm and Tom Tierney shared the coaching burden this year, succeeding Urho Saari.

Varsity Soccer

State.....1	Colgate.....3.....at Hamilton, N. Y.
State.....1	Allegheny.....3.....at Meadville, Pa.
State.....0	Slippery Rock.....2.....at Buffalo
State.....1	Rochester.....9.....at Rochester, N. Y.

Coach, Hubert E. Coyer; Captain, Joseph J. Romano; Manager, Roger Groth; Assistant Managers, Leonard Lipschitz, Stanley W. Sacha.

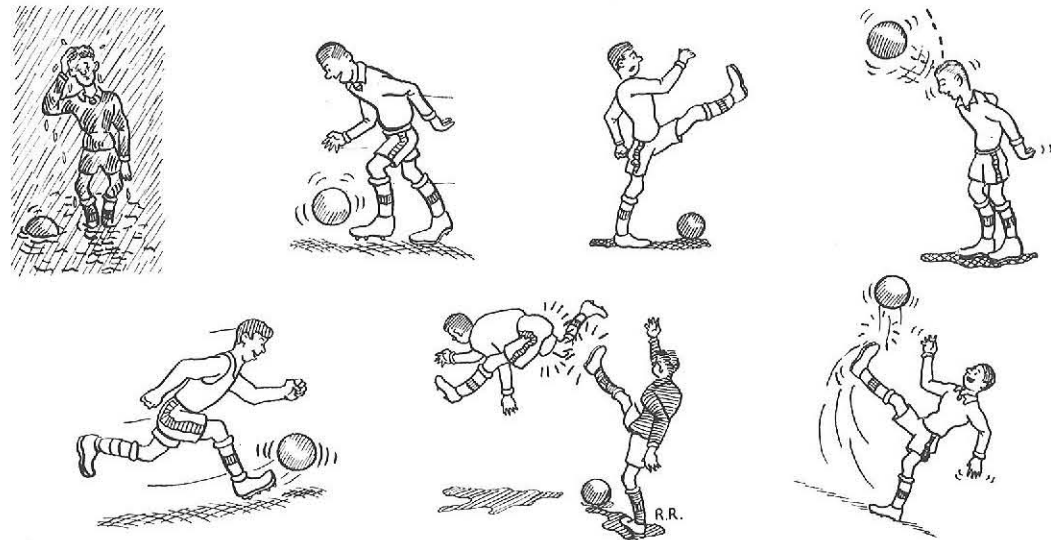

After a splendid 1938 season in which State's Varsity Soccer Team achieved renown by spirited victories over Colgate University, McMasters University, Oberlin College, Oswego Normal, Slippery Rock, (Pa.) Teachers, Allegheny College, a tie game with the powerful University of Toronto eleven, and a solitary loss to Cortland Normal, the practice-starved 1939 outfit dropped decisions to three of last season's vanquished, and were decisively defeated by a new opponent, the national contender, University of Rochester.

Highlighting an otherwise dull season was the development of Freshman and Sophomore booters through competition in Var-

sity games to a point where several unknowns will probably be mainstays of next year's Varsity. Of these, goalies Murphy and Sion, who allowed a total of seventeen goals in their rookie season, can be counted upon to allow only a small percentage of those tallies in their second year of big-league competition. Another newcomer who shows exceptional promise is the court-acc, "Corky" Cohen.

State opened its short season at Hamilton, bowing to the powerful Colgate eleven, 3-1. Captain-elect Bob Potter's pass to Charlie Campbell accounted for the lone State goal.

In the second contest at Meadville, the Orange and Black were defeated by the

identical score by Allegheny, with Captain Joe Romano's score on a penalty kick keeping State from a whitewash.

Slippery Rock State Teachers held State scoreless in the only home game of the season, although a cheering crowd of several hundred spectators added spirit and color to the occasion.

Meeting a new opponent, the University of Rochester, on the shores of the Genesee River in Rochester, State suffered its worst defeat in three years, and came out on the short end of a 9-1 score. Chet Oleniacz wound up his Varsity soccer career in a blaze of glory by scoring the only State tally.

Six members of the first team turned in their jerseys for the last time after the Rochester game. Completing one to four years of Varsity competition were former Captain Ray Porter, Jack Finn, Dave Strebe, Norm Schussler, Charlie Campbell, and Chet Oleniacz, all of whom played good soccer. Next year's prospects are hopeful, however, as the holdovers from the 1939 team will be augmented by several Frosh and Intramural stars. Returning to the wars in 1940 will be Captain Joe Romano, Captain-elect Bob Potter, Roland Murphy, Hugh Haslett, Pete Lukashuk, Harold Beal, Irving Cohen, Bill Callan, and others.

Top Row: INCARDONA, SION, PAWLOWSKI, CHIAYARO, GRENKE, GILBERT, DIETTER, MCCARTHY, PHILLIPS; Center Row: GROTH (Manager) HASLETT, BEAL, ROGERS, GRIFFIN, MURPHY, LUKASHUK, SCHUSSLER, COOKE, CALLAN, COWNIE, Coach COYER; Front Row: STREBE, FINN, OLENIACZ, PORTER, ROMANO, POTTER, CAMPBELL, ISENBERG, COHEN



Relay Team

In their only appearance of the year, running the Intercollegiate Medley Relay at the 106th Armory Indoor Meet on March 16, the State Relay Squad placed second to the University of Rochester. Other competitors were the University of Buffalo and Millard Fillmore College. On the squad were

George Cochern, Paul Bacon, Leonard Wielopolski, Ward Herrman, Maynard Kranz, and Herbert Kaiser. As none of these men will graduate this year, the team as a unit will be able to compete in track meets during the 1940-41 season.



Left to Right: LEONARD WIELOPOLSKI, GEORGE COCHERN, PAUL BACON, W. HERBERT KAISER, MAYNARD KRANZ

Intramural Sports

Jack Finn, Intramural sports manager, supervised the program which was set up to give everyone who was not on the Varsity

teams an opportunity to participate in some athletic enterprise. Among the many sports offered to potential Varsity men were soccer

in the fall, basketball and ping-pong during the winter, and softball, badminton, and swimming in the spring.

Varsity soccer men played on the class teams for experience. As a result, the teams were evenly matched and games were well played. At the close of the season, a three-way tie existed for the championship. The teams that battled for the crown were the Sophomores, Juniors, and Seniors. About 100 men representing the various sections, classes, and departments participated in interclass soccer.

Ping-pong rose to new heights this year. The recreation room was almost constantly in use during noon hours and after classes as a result of the interest and enthusiasm shown by men and women. The annual tournament, held in March, drew a large field of contestants to decide the singles,

doubles, and mixed champions of the Campus. Roger Groth was runner-up in a city tournament held in February at the downtown Y.M.C.A. A squad of State players participated in matches with the University of Buffalo and the Butler Mitchell Boys' Club.

After the Varsity basketball season closed, the interclass basketball teams swung into action to battle for the championship of the College. The Industrial Arts Juniors and the General College Seniors were the favorites in this year's schedule.

Badminton was again played in the spring and was climaxed with a tournament in which singles, doubles, and mixed doubles were entered. An Intramural swimming meet was held on Moving-Up Day, open to State men and women. Interclass softball teams played games that closed a year of sport.

Cheer Leaders



Left to Right: H. H. SLAZYK, M. KARCHMER, S. SOMMERS, F. J. RUBENS, H. L. STEIN, S. ELFENBEIN; Not Pictured: H. M. BATA, A. ROUSILLE

Women's Sports



Basketball

This year over one hundred girls were members of section teams. The final tournament held the interest of players and spectators as well. But first came hard work in practice games; then intersection games; interclass games; and, last but not least, the Orange and Black game. The best players reached this standard.

Eighteen section teams participated. After a team lost two games it was dropped from the tournament.

Outstanding section teams taking part were Home Economics Freshmen, Home Economics Sophomores, Junior Section I, Freshmen Section I, and Senior Sections II and III.

The Home Economics Freshmen won. They are: Marian Militello, Phyllis Gifford, Mildred Dragon, Helen Agle, Nancy Smith,

Mary O'Hern, June Fernaays, Jean Gordon, Margery Bennett, Jean Hammersmith, Marjorie Huetter, and Florence Coghill.

Senior winners of the class tournament for 1940 are: Esther Becker, Hilda Cook, Marjorie Lobaugh, Dorothy Johnston, Laura Fisher, Patrina Militello, Margaret A. Miller, Jeanne Fleckenstein, and Marion Passage. For four years of service on the All-Class team, gold block "S" 's were awarded to Jeanne Fleckenstein, Margaret Miller, and Patrina Militello. Gold basketballs for three years on the All-Class team went to Elsie Barr, Helen Bala, Grace Calkins, Anne Gould, Mary Buechner, Esther Becker, Laura Fisher, and Dorothy Johnston.

Isabelle Brammer won the table tennis tournament.

Swimming

Swimming instruction is required of both Freshmen and Sophomores. Freshmen are divided into three classes: beginners, intermediate, and advanced. A variety of strokes is introduced to the students. Perfection of form is sought during at least twenty swims throughout the first year. Sophomores strive for speed, endurance, and diving ability dur-

This year's class started out with twenty-one members. Dorothy Thomas, HE '42, aided Miss Betty Talcott in instructing the class.

Swimming activities culminated in the Women's Swim Meet. Held for the eighth time this year, its special features included diving, free-style, back-stroke, and breast-

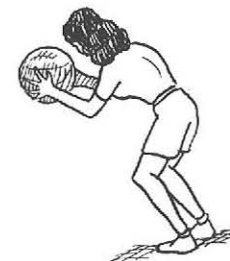

ing their sixteen required swims. Various tests are given and records are kept of individual achievement.

Many advanced swimmers of all classes, both men and women, join the Life Saving class. The participants receive Senior Red Cross Life Saving emblems after being tested and passed by licensed examiners.

stroke races, as well as games and relays. Each section performed in the particular event in which it was most capable.

The outstanding performers last year were Beatrice Ehling and Marjorie Duthie. Marjorie Frisbee, G C '43, received this year's swimming award.

Minor Sports

Badminton, a spring sport, still draws big crowds from all classes. Instruction increases the possibility of enjoyment for many. Two large tournaments are run off each year. The winners of last year's doubles were Margaret Noonan and Margery Mason. The mixed doubles was won by Dorothy Moore and John Piatak.

Tennis, played on a small scale because of lack of courts, finds outstanding Jeanne Klocke and Lorraine Cleary, Euphra Lupkiewicz and Ruth Church.

Sophomores, and Seniors comprised the three teams in the tournament which was won by the Seniors. Leading players were: Helen Humphrey, captain of the Seniors, Gerd Steinsholt, Jane Drew, Margaret Dorchak, Zelma Fitelson, Dorothy Gerber, Dorothy Johnston, Marjorie Lobaugh, Mary Griffin, Frances McLaughlin, Marie Hetsel, Zella Grapes, Jeanne Robinson; Euphra Lupkiewicz, captain of the Sophomores, Jeanne Klocke, Marie Pocatta, May Polakov, Barbara Rudolph, Ruth Miller, Beverly



Soccer

Soccer, well established in its second year, was played by over three hundred girls. From all appearances the men seemed to enjoy watching the games as much as the girls liked participating. The Freshmen,

June, Norma Mayer, Doris Coffey, Marjorie Slacer, Mary Nowak, Madeline Johnson, Agnes Bard, Elsie D'Angelo, Miriam Barden, Theresa Petras, Marion Rosetti, Gertrude Berlin, Marian Ricotta; Natalie Wil-

liams, captain of the Freshmen, Marjorie Huetter, Jean Reeves, Marian Militello, Margaret Mary Woeppel, Margery Bennett, Nancy Lee Smith, Mary O'Hern, Jane

invitation at 6 p. m. was needed to clear the air of flying paddles and balls. A table-tennis tournament was organized and lively competition resulted. Every class was represented

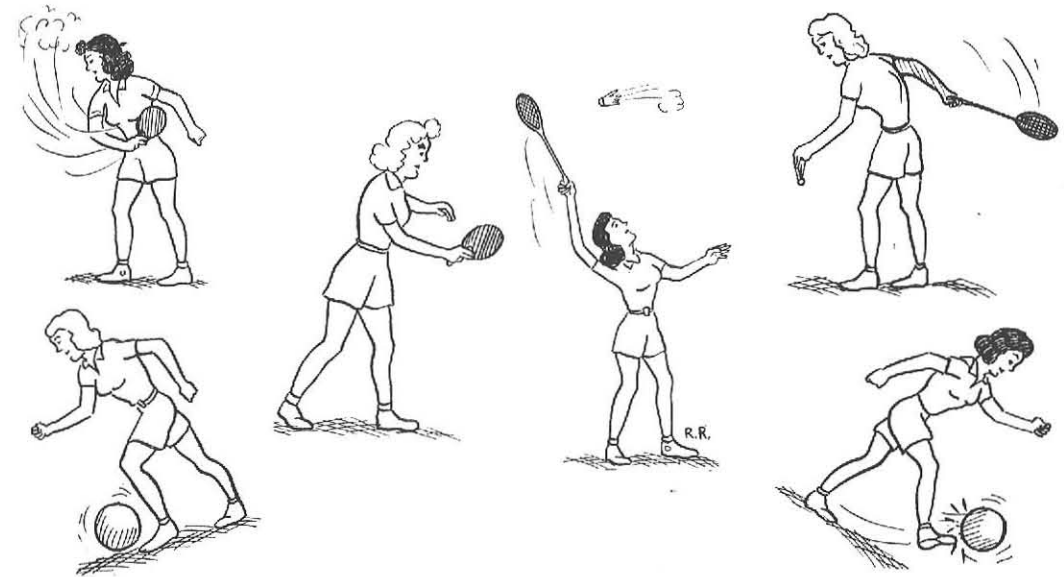

Ricketson, Olga Shaper, Betty Andert, and Jeanette Stall.

Shuffleboard and table-tennis also found many enthusiastic participants. A special

by several outstanding players.

Horseback riding, tobogganing, and skating were also available to those who wished to participate.

Men's Sports Awards

Some of the awards made on Moving-Up Day, 1940, are listed. Varsity Basketball Louis Rosa, Paul Miller, Samuel Munich, blankets; Charles Turcott, Lindsay Farnan, Norman Schussler, gold keys; Kenneth Edmunds, Roland Murphy, Paul Daucher, Irving Cohen, Holton Vivier, John Chiavaro, Chester Swier, William Callan, letters.

Varsity Soccer: Roger Groth, Raymond Porter, John Finn, David Strebe, gold keys; Norman Schussler, Joseph Romano, Robert

Potter, Hugh Haslett, Peter Lukashuk, Roland Murphy, Robert Isenberg, Charles McCarthy, Irving Cohen, David Cooke, Harold Beal, Robert Griffin, Joseph Incardona, David Cownie, William Callan, letters.

Varsity Swimming: Thomas Tierney, sweater; Ross Rowley, William Kneer, Charles Ambellan, Grant Wettlaufer, Kenneth Phillips, Richard Temnitz, Robert Isenberg, Jack Leslie, Joseph Zahm, letters.

Intra-Mural Manager: John Finn, trophy.

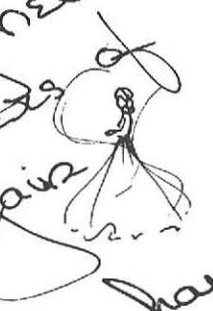
Reading, when
you are expected to start
at the beginning, read until
you come to the end and then
stop. But we would say never
stop. Live again and again of
this year. You with if we have
draw you back from
as easily and
the rote song
We have taken across the
stands and the hushed
the glaring lights above
and the quiet dance,

through
schemed on ending
the present, back into
as pleasantly as you
of the chimes, the laughter
us, the cheers of crowded
melody of the Alma Mater,
the court, and the merry
the echoes of long empty halls
sway of Dims in June and have
fashioned the ending of this
book. Around this end are the
memories of good friends memories
that lead, like the paths of a maze
back throughout this year.
Good luck and Godspeed
1940 Dims

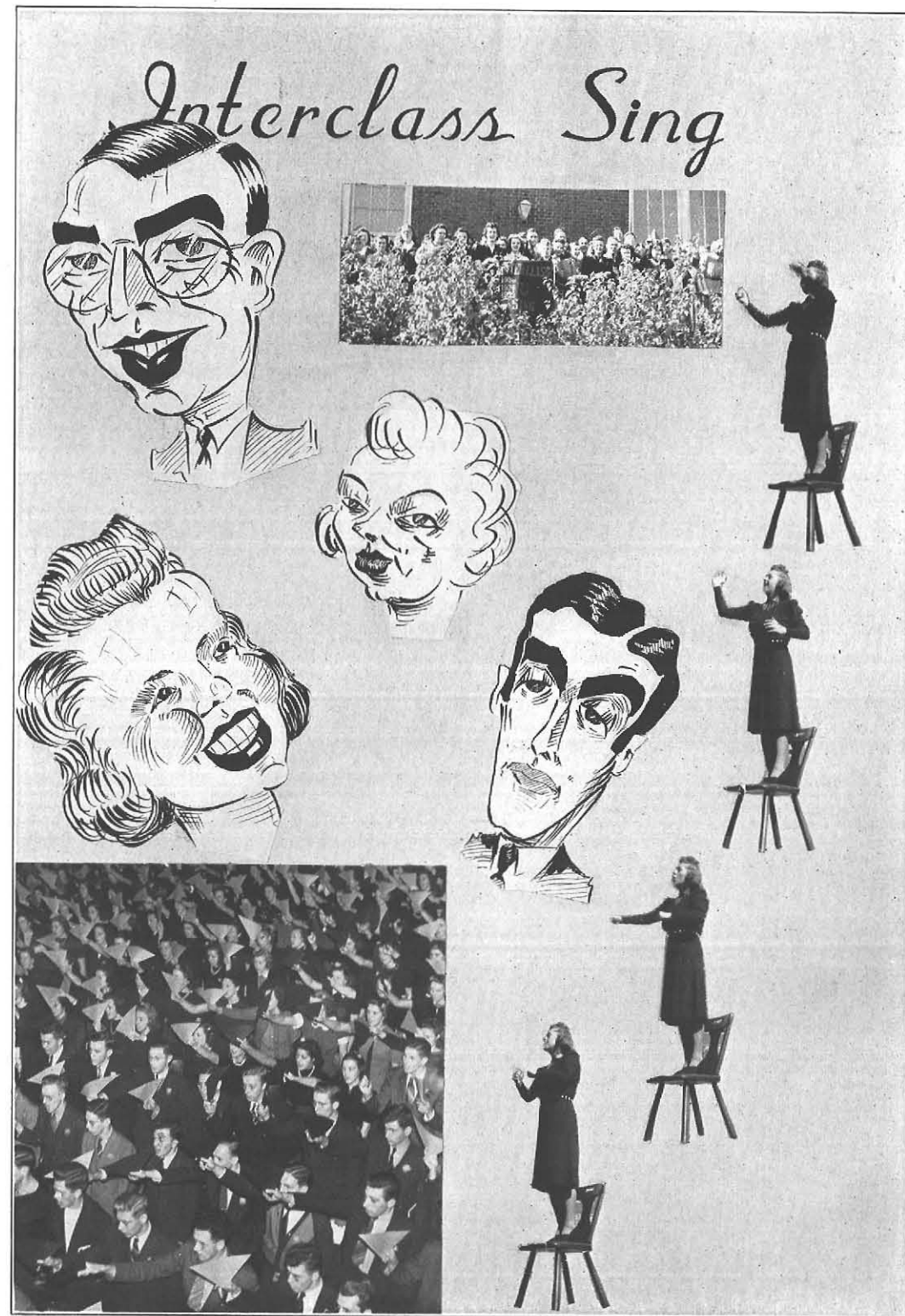
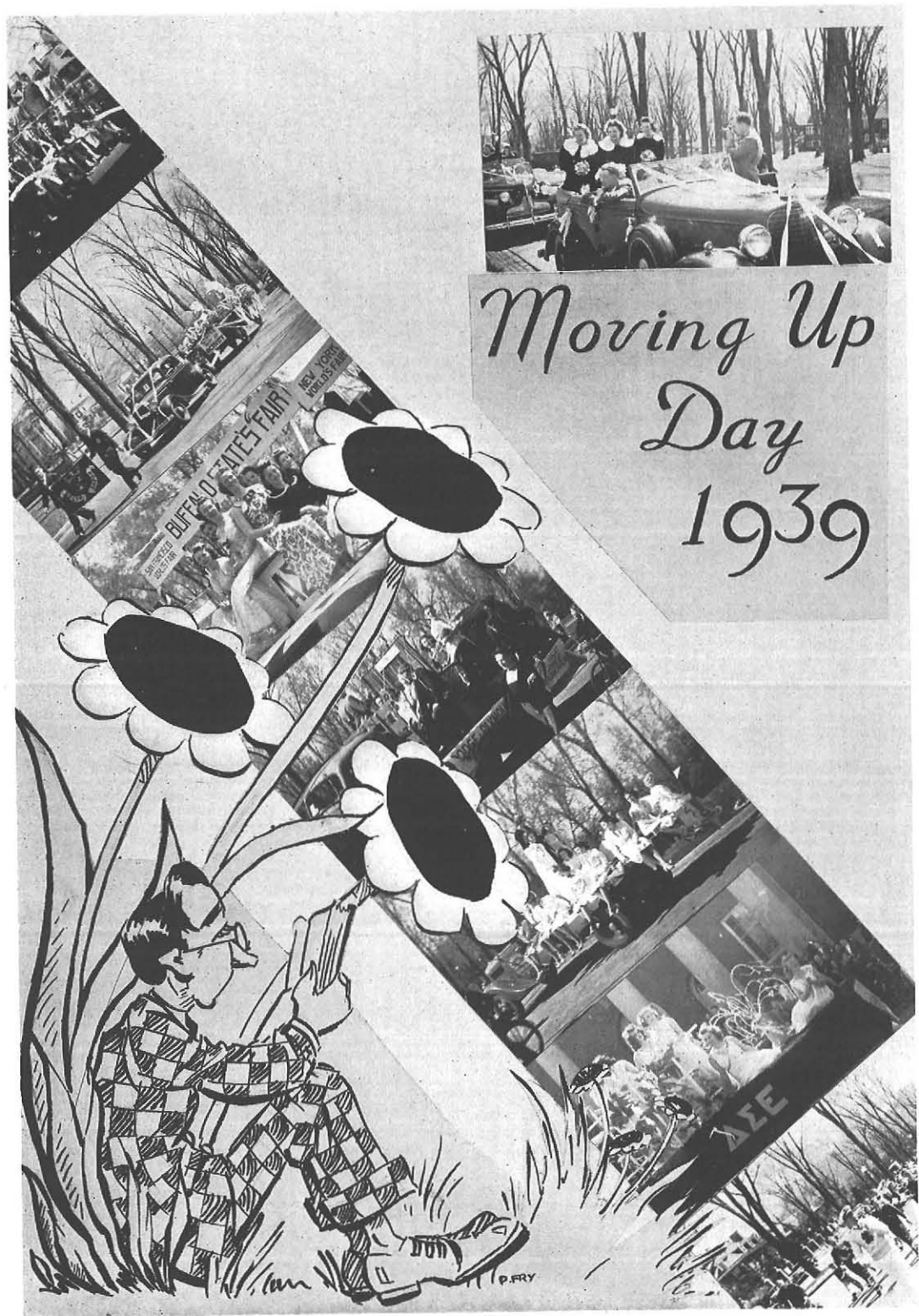

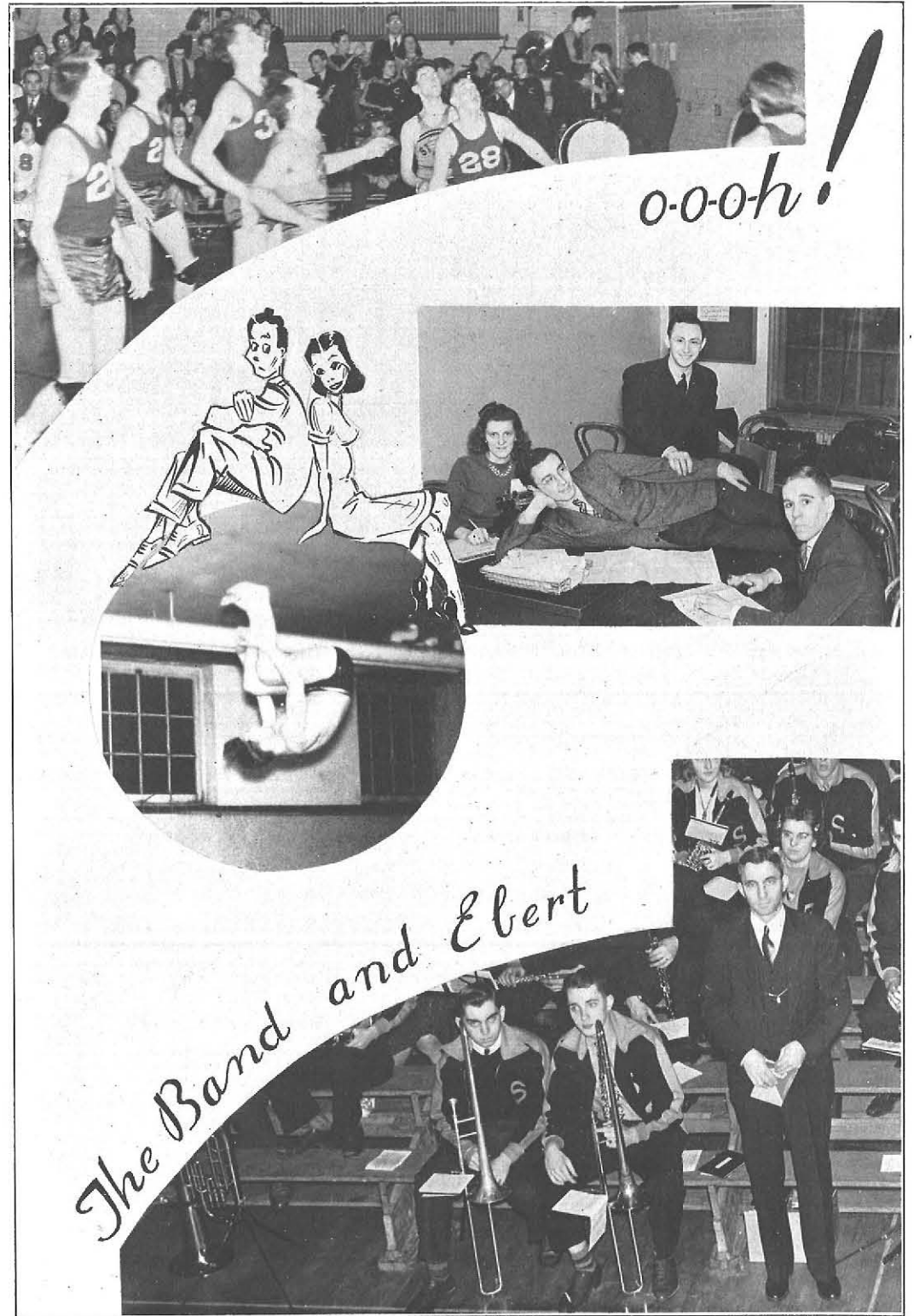



The Junior Prom of the class of '41 held in the Buffalo Consistory under the cochairmanship of Jean Mayer and David Capiello. Attending Prom Queen Norma Williams were Mary Dwyer, Jean Mayer, Peggy McDonough and Betty Schlotzer

Junior Prom

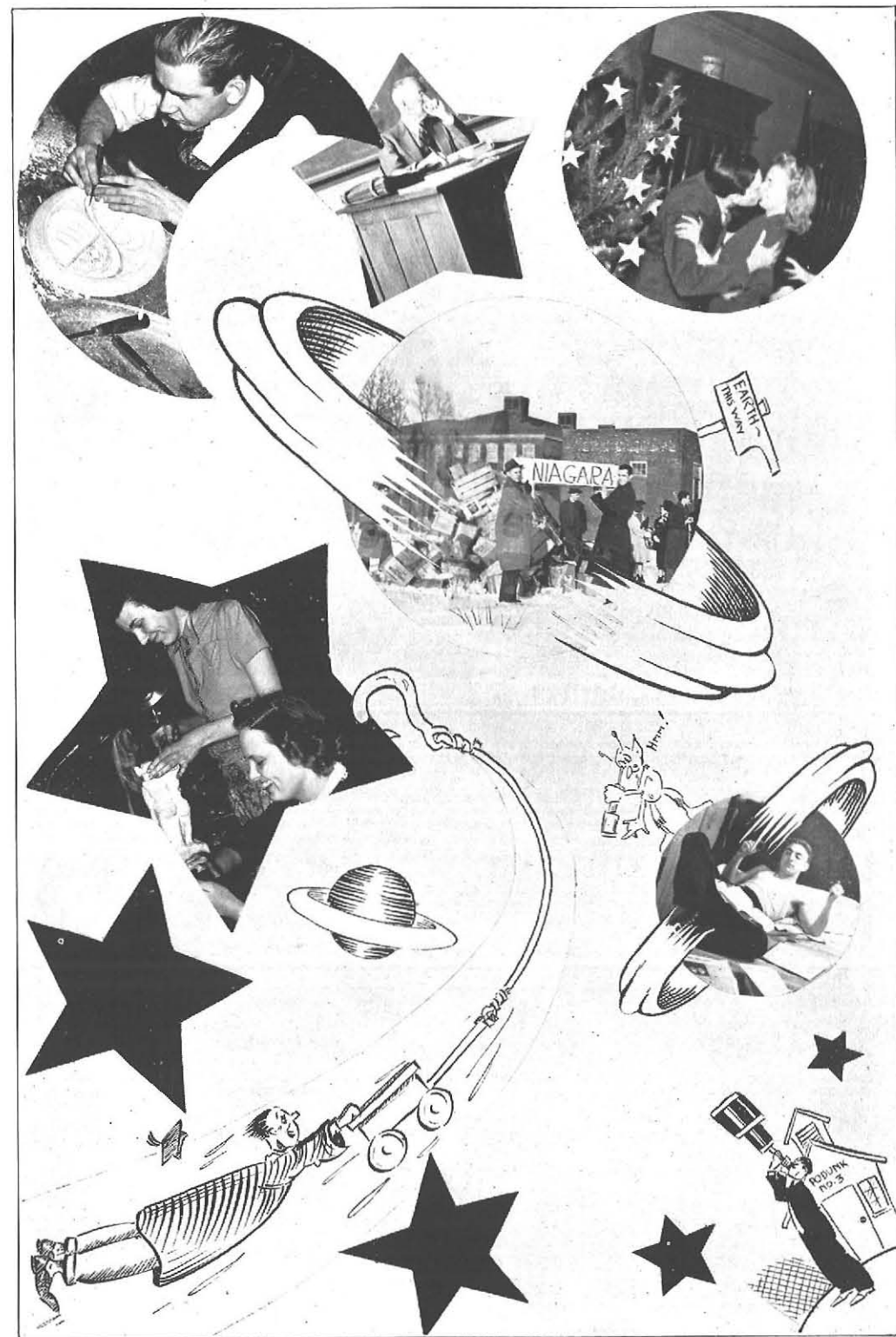



Carnival 1940

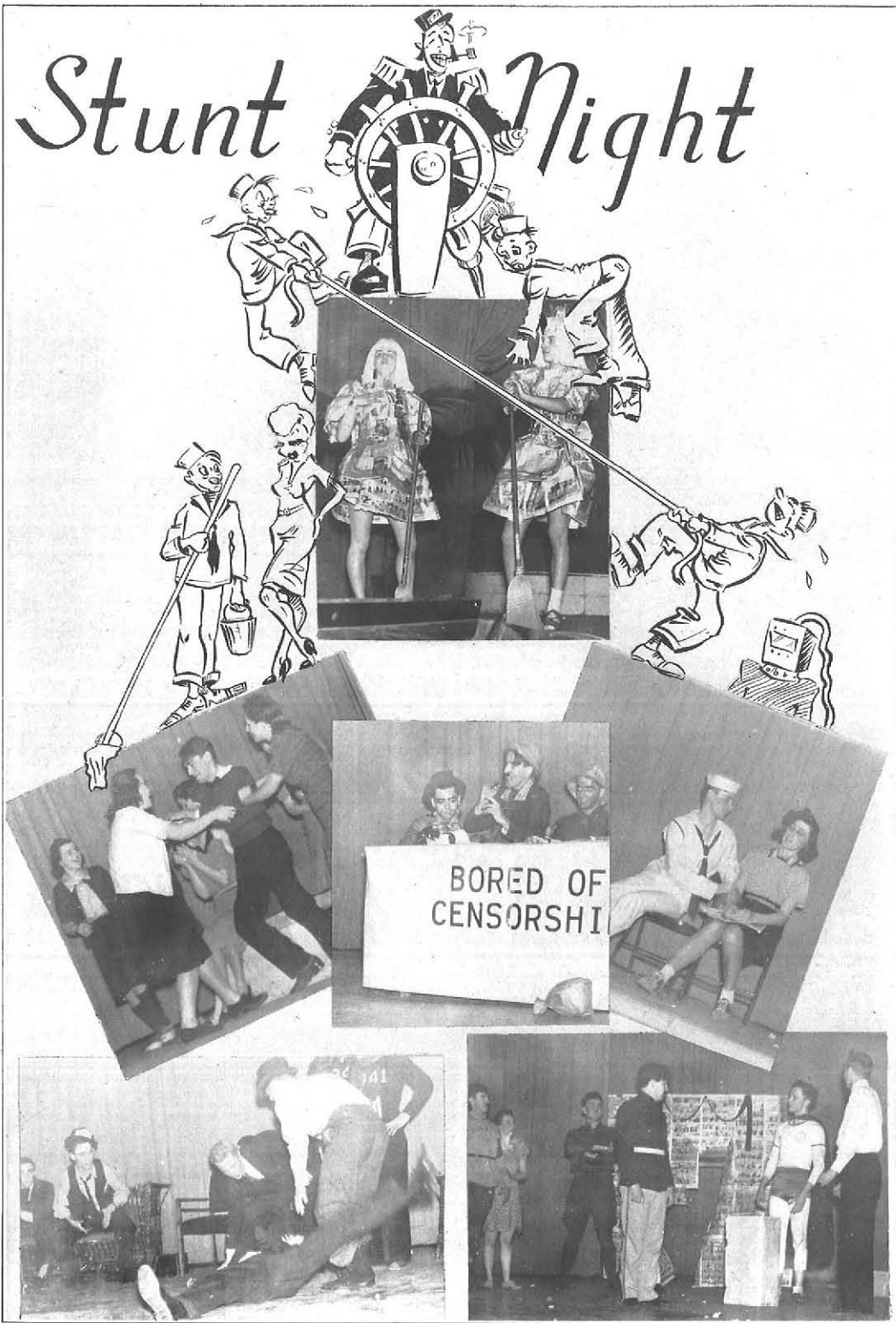



May Queen
1940
Miss
Eva Place

