

State University of New York College at Buffalo - Buffalo State University

Digital Commons at Buffalo State

Elms, Student Yearbooks

Buffalo State Archives: History of the Institution

1-5-1939

The Elms 1939

Buffalo State College

Follow this and additional works at: <https://digitalcommons.buffalostate.edu/theelms>



Part of the [History Commons](#)

Recommended Citation

Buffalo State College, "The Elms 1939" (1939). *Elms, Student Yearbooks*. 28.
<https://digitalcommons.buffalostate.edu/theelms/28>

This Book is brought to you for free and open access by the Buffalo State Archives: History of the Institution at Digital Commons at Buffalo State. It has been accepted for inclusion in Elms, Student Yearbooks by an authorized administrator of Digital Commons at Buffalo State. For more information, please contact digitalcommons@buffalostate.edu.

FILMS
'39



E X L I B R I S

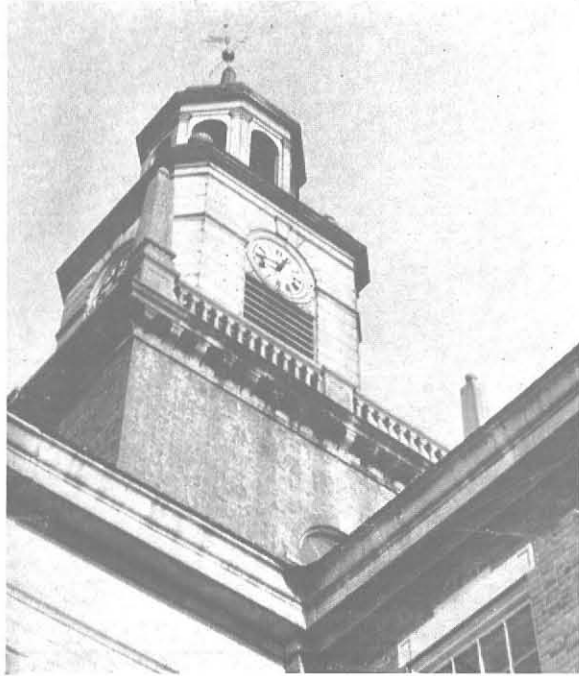

COPYRIGHT 1939 BY ROBERT BAKER, EDITOR, AND AMELIA DEMBOWSKI, BUSINESS MANAGER
PRINTED BY BAKER, JONES, HAUSAUER, INC., BUFFALO, N. Y.



1939 Yearbook

Published by the Senior Class
of State Teachers College
at Buffalo

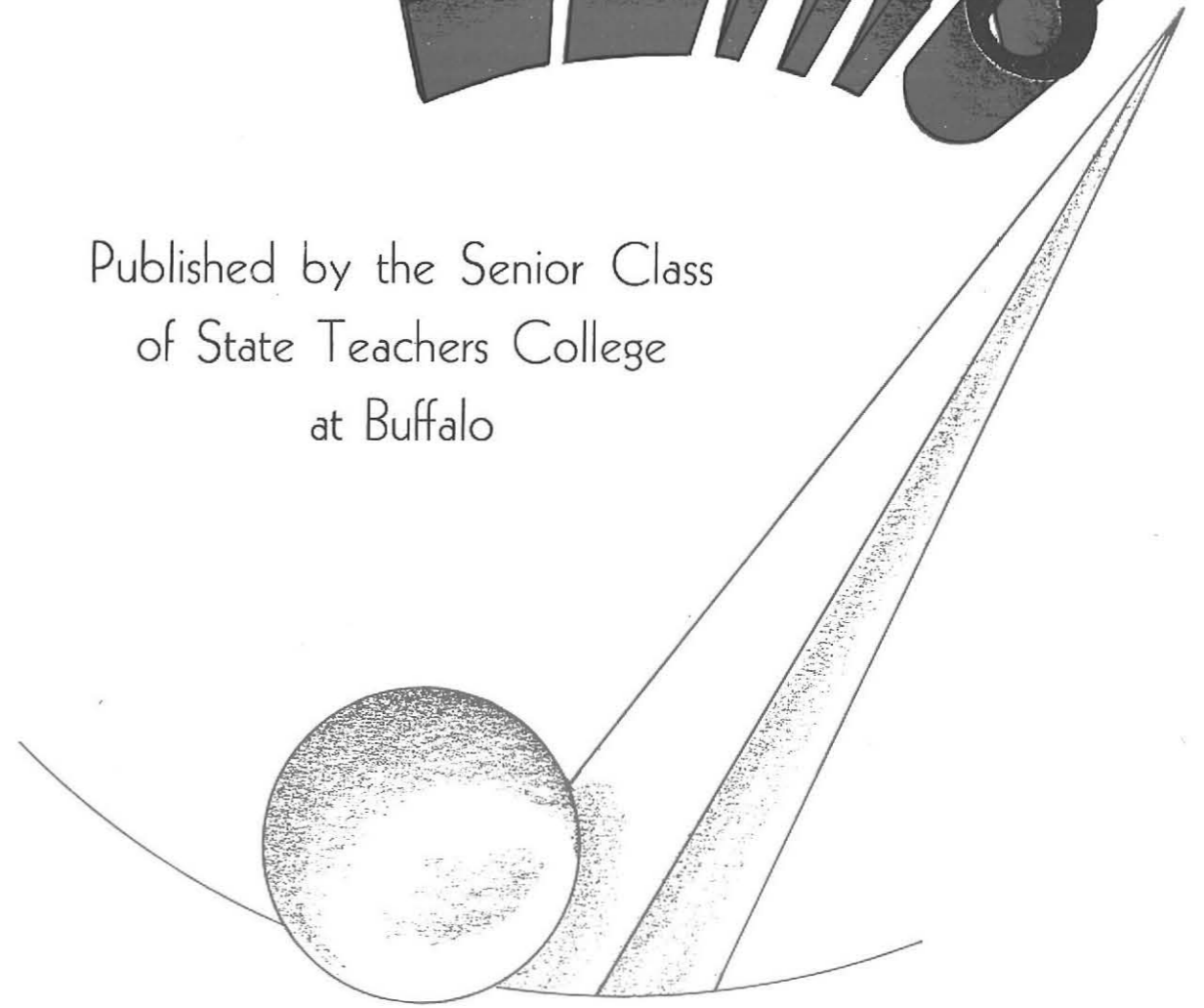



TO Ralph Horn, our first Dean, we dedicate this ELMS of 1939. Although his coming is recent, he has already established himself as a friend of faculty and students. Kindly, sympathetic understanding of student problems, and intelligent, willing assistance, characterize this able coordinator, Dean of the College.



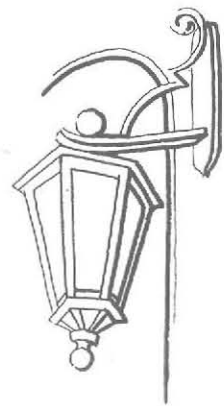

In this year of fairs, with the accent on progress, we too have placed a stress on contributions and accomplishments. ● We believe with Lincoln, "If we could first know where we are, and whither we are tending, we could better judge what to do, and how to do it." ● We offer a summation of what has been done this year at State. May it be enjoyed today and remembered tomorrow as a foundation to be built on every day of our lives.

S « T « C « B

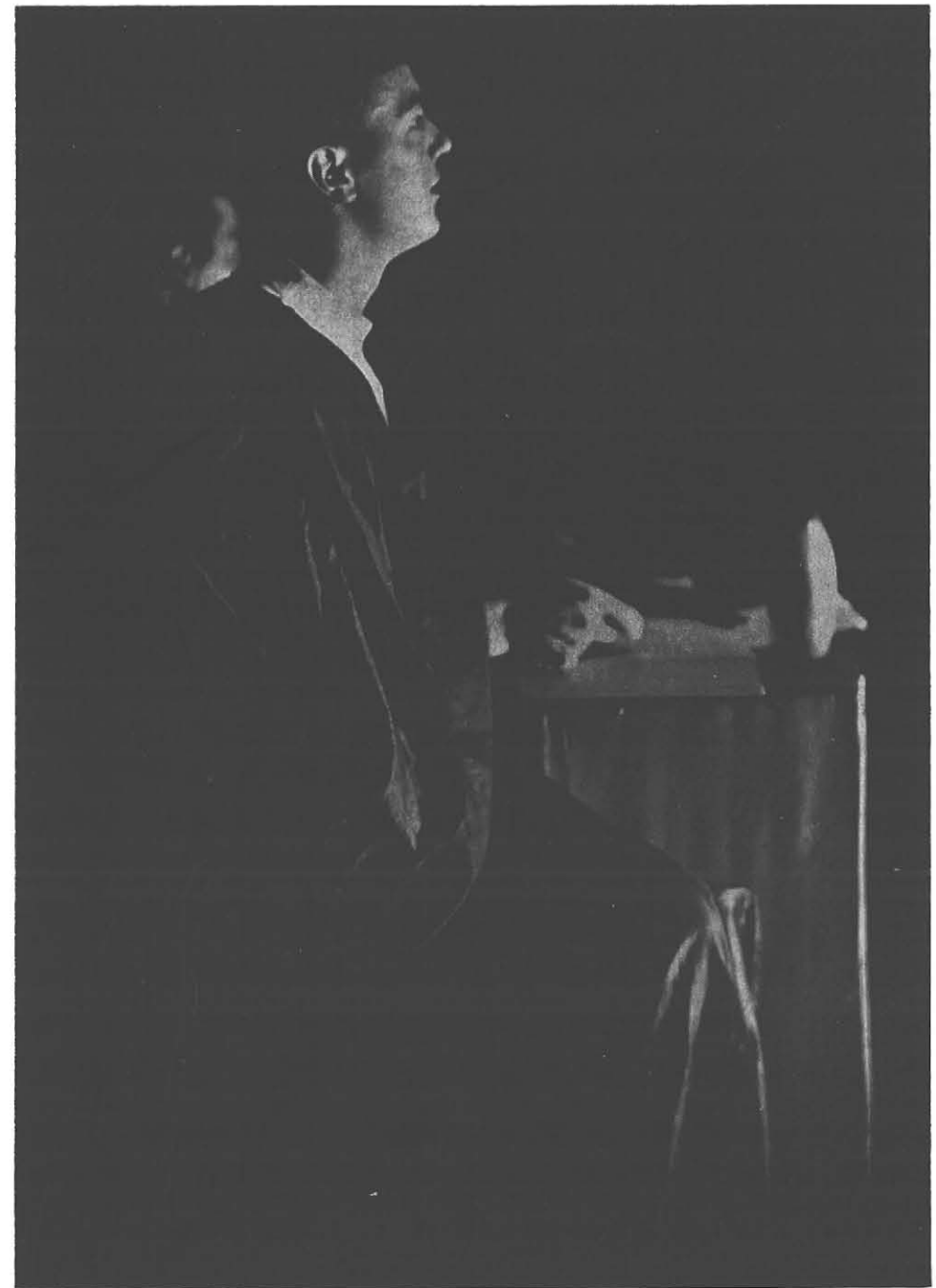

GENERAL COLLEGE

*“We hold these truths
to be self-evident,*

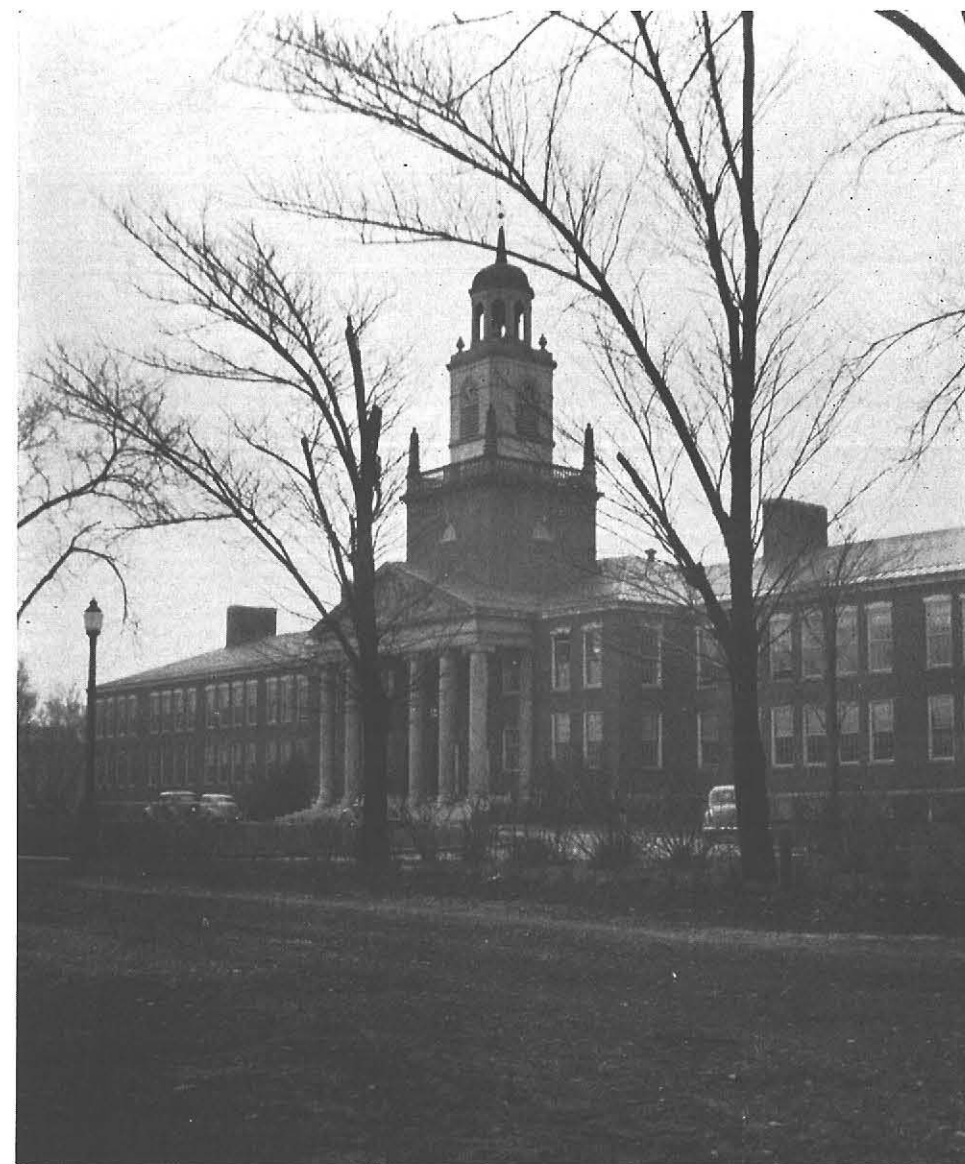
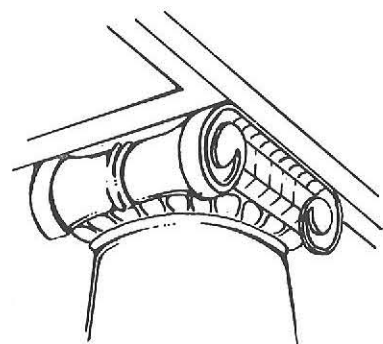

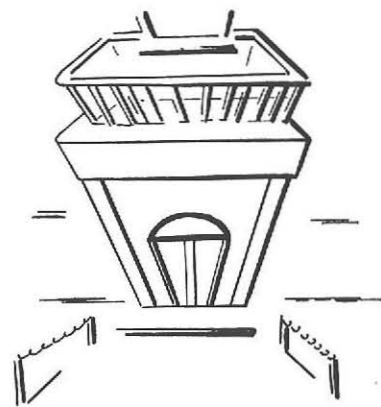

HOME ECONOMICS INDUSTRIAL ARTS

"... that all men are created equal;

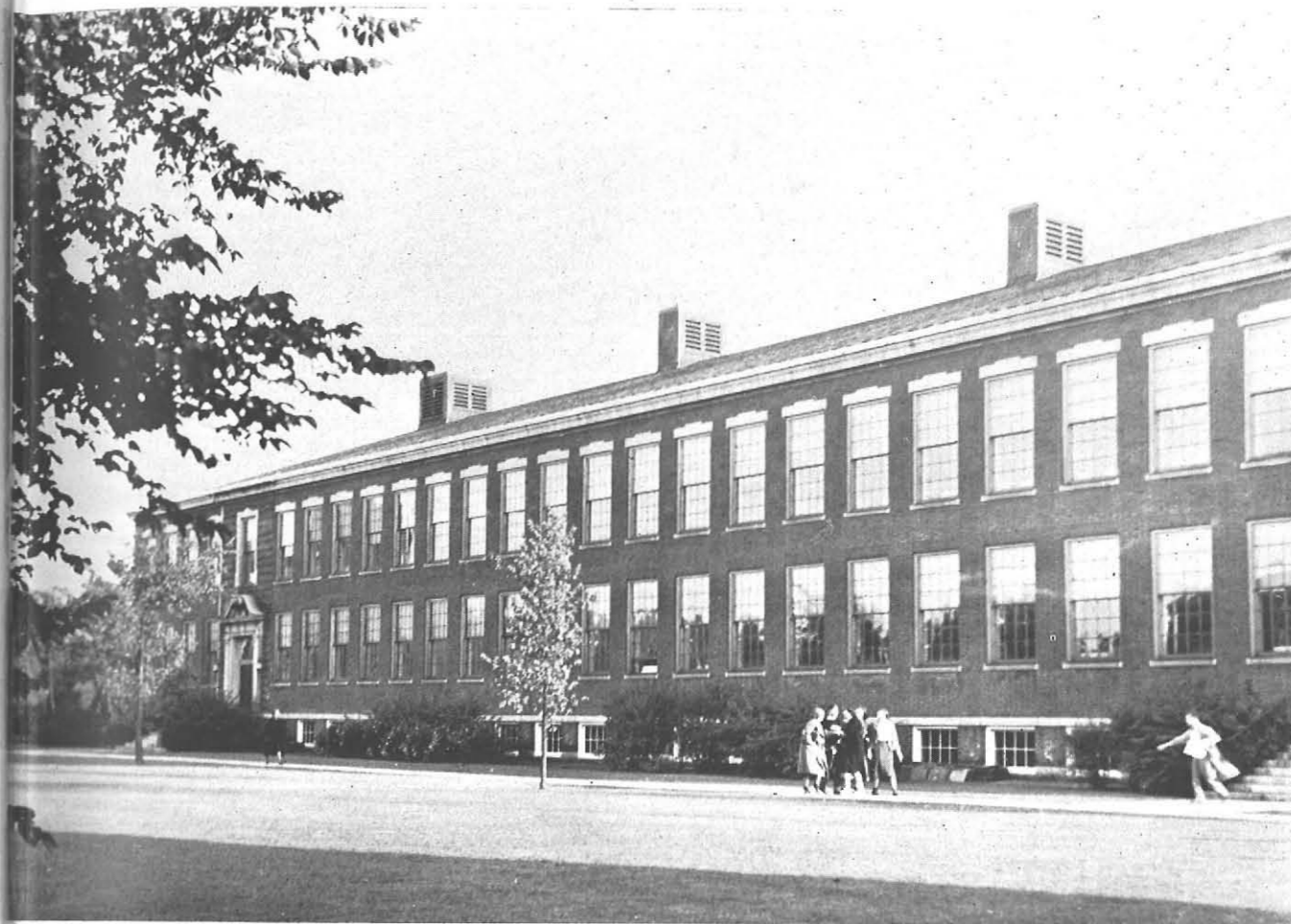

SCHOOL OF PRACTICE



*“that they are endowed by
their Creator with certain
unalienable rights;*



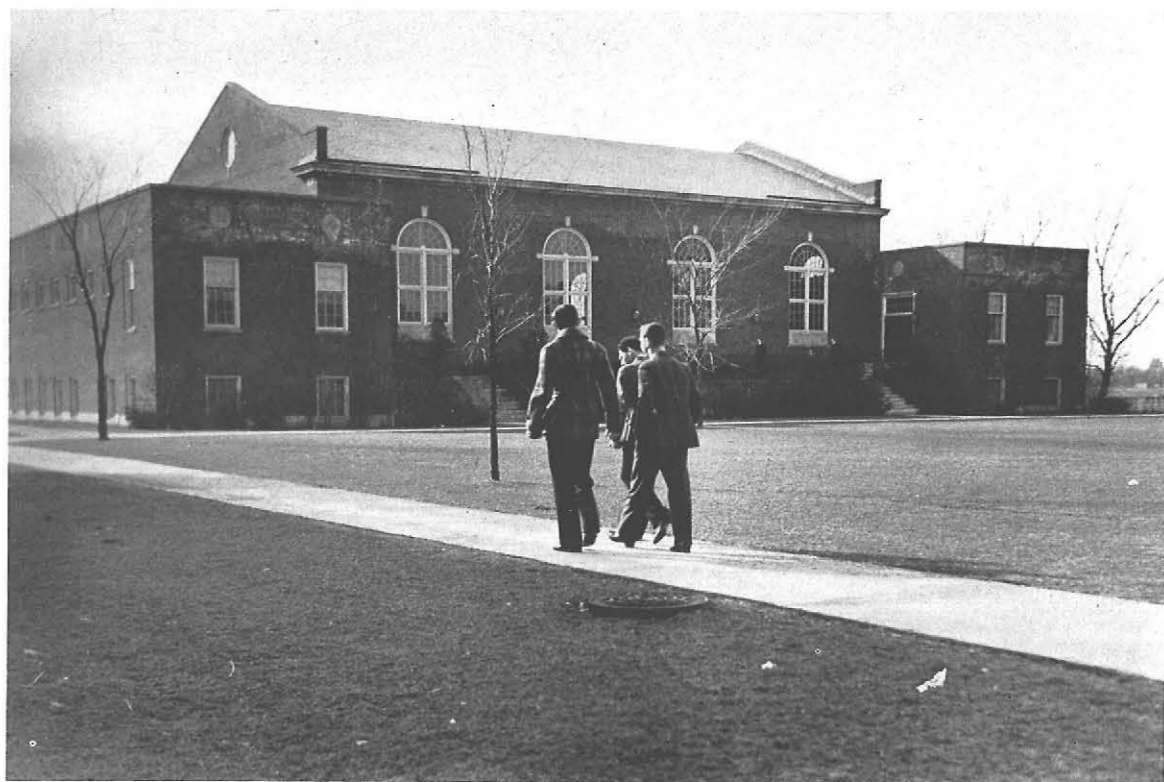

GYMNASIUM

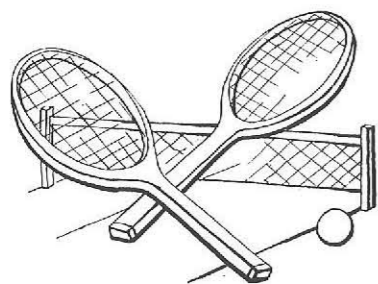

*“that among these are life,
liberty, and the pursuit of
happiness.” —T. J.*



HARRY W. ROCKWELL, A.B., A.M., Pd.D.
President of the College



RALPH HORN, A.B., A.M., Ph.D.
Dean of the College



CATHERINE E. REED, A.B., A.M.
Dean of Women



RAYMOND M. FRETZ, B.S., A.M.
Assistant Professor of Science
Acting Dean of Men

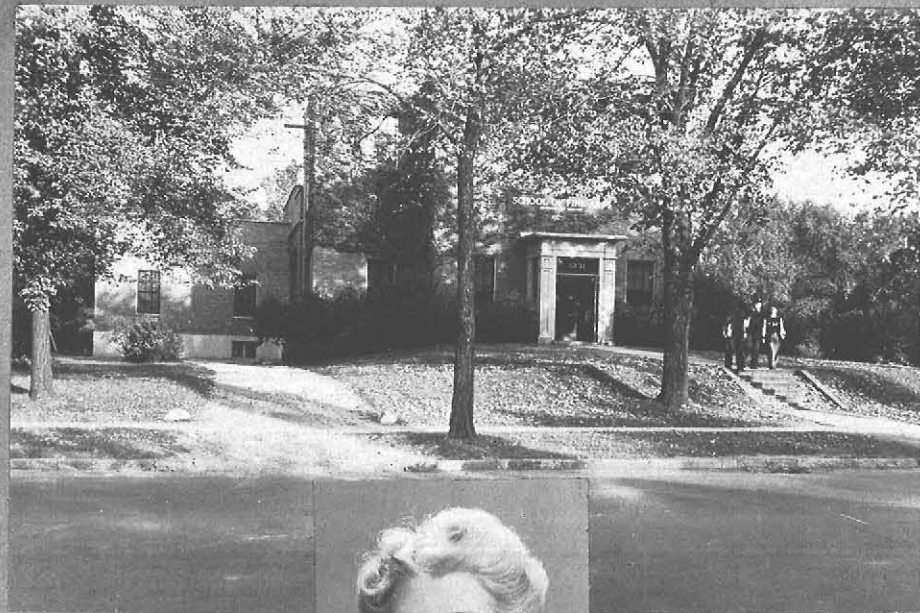

ROSAMOND OLIEF ABATE, B.S.
Assistant Librarian

ALEEN BEYER ACKERMAN, A.B.
Assistant to Director of Extension
Student Aid Director
Director of Publicity

ROBERT E. ALBRIGHT
A.B., A.M., Ph.D.
Professor of Sociology
Head of Department
Director of Extension

GRACE A. ALLEN, B.S., A.M.
Assistant Director of Training
Assistant Principal of the
School of Practice

EDITH ASHBROOK, B.S., A.M.
Acting Instructor in
Health Education

CHARLES B. BRADLEY, B.S.
Professor of Art Education
Head of Department

HOMER A. BRUCE, B.S., A.M.
Instructor in Education

MARION A. CLARK, A.B.
Financial Secretary

VELMA R. CLARK, B.S., M.S.
Instructor in Home Economics
Director of Home Management House

(Pictures read left to right. Names read down.)

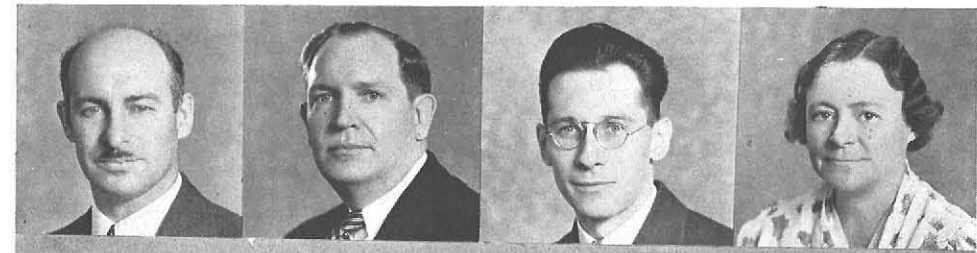

HUBERT E. COYER, B.P.E., Ed.M.
Instructor in Health Education
Director of Athletics

SHERMAN G. CRAYTON
A.B., A.M., Ph.D.
Professor of Education

STANLEY A. CZURLES, B.F.A., M.F.A.
Instructor in Art

MARION P. DANA, B.S., A.M.
Instructor in Education

GEORGE C. DECKER, B.S., A.M.
Instructor in Woodworking

ROBERT O. DEMOND
A.B., A.M., Ph.D.
Professor of History
Head of Department

MARGARET DUPRE, B.S., A.M.
Instructor in Science

REUBEN S. EBERT, B.Ed., A.M.
Instructor in Mathematics

JOHN FONTANA, B.S., A.M.
Instructor in Metal Shop
Instructor in General Shop



RAYMOND M. FRETZ, B.S., A.M.
Assistant Professor of Science
Acting Dean of Men

ANNA M. GEMMILL
B.S., A.M., Ph.D.
Assistant Professor of Science
Head of Department

MINA S. GOOSSEN, B.O.E., A.M.
Assistant Professor of
English and Dramatics

ANDREW W. GRABAU, B.S., A.M.
Instructor in English

ETHEL M. H. HANSEN, R.N.
College Nurse

FRANCIS G. HEPINSTALL, B.S.
Head Librarian

OSCAR E. HERTZBERG
A.B., A.M., Ph.D.
Professor of Psychology
Head of Department
Director of Research

CAROLYN W. HEYMAN, B.S., A.M.
Instructor in Art

IRENE HIRSCH, B.S., A.M.
Assistant Professor of Education



DAVID R. HODGIN, A.B., A.M.
Instructor in English

RUTH ELLIOTT HOUSTON
A.B., A.M.
Professor of Health Education
Head of Department

GEORGE E. HUCKINS
Instructor in Printing

EDNA W. HURD, B.M.
Instructor in Music

FAYE KEEVER, B.S., A.M.
Instructor in Home Economics

ISABEL H. KIDENEY, A.B.
Registrar

ESTHER MCGINNIS
B.S., M.S., Ph.D.
Professor of Home Economics

EDNA MESHKE, B.S., A.M.
Instructor in
Home Economics Education

CHARLES A. MESSNER
A.B., A.M., Ph.D.
Professor of Latin
Head of Department



EDWARD L. MORRICE, B.S.
Instructor in
Methods and Practice Teaching

EILEEN MULHOLLAND, Ph.B., A.M.
Assistant Professor of English

MAY C. NYE, A.B., A.M.
Instructor in Home Economics

RUTH PALMER, B.S., M.S.
Instructor in Home Economics

FELIX PAYANT, B.S.
Instructor in Art

IRVING C. PERKINS, B.S., A.M.
Professor of Vocational Education
Head of Department

HAROLD F. PETERSON
A.B., A.M., Ph.D.
Instructor in History

JOSEPH F. PHILIPPI, A.B., A.M.
Professor of Mathematics
Head of Department

MARTHA S. PRATT, B.S., A.M.
Assistant Professor of
Home Economics Education

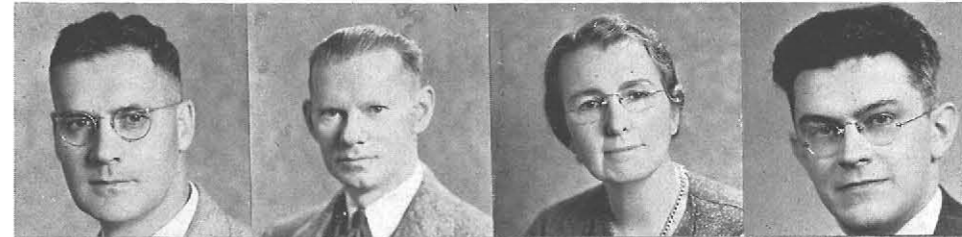

CHESTER A. PUGSLEY
A.B., A.M., D.Ed.
Professor of
Elementary School Administration
Principal of the School of Practice

GEORGE M. QUACKENBUSH
B.S., A.M.
Assistant Professor of
Vocational Organization

MARGARET S. QUAYLE
A.B., A.M., Ph.D.
Assistant Professor of Education
HAROLD J. ROESSER, B.S., M.S.
Instructor in Science

CHARLES C. ROOT
Ph.D., Pd.M., A.B., A.M.
Professor of Education
Head of Department
Director of Summer Session

ALMA R. ROUDBUSH, B.S., A.M.
Instructor in Home Economics

WINIFRED E. SALOM, B.S., A.M.
Instructor in Health Education

PAUL W. SLOAN, A.B., A.M., Ph.D.
Professor of Education

RUTH E. SPEIR
Assistant Professor of Music
Head of Department

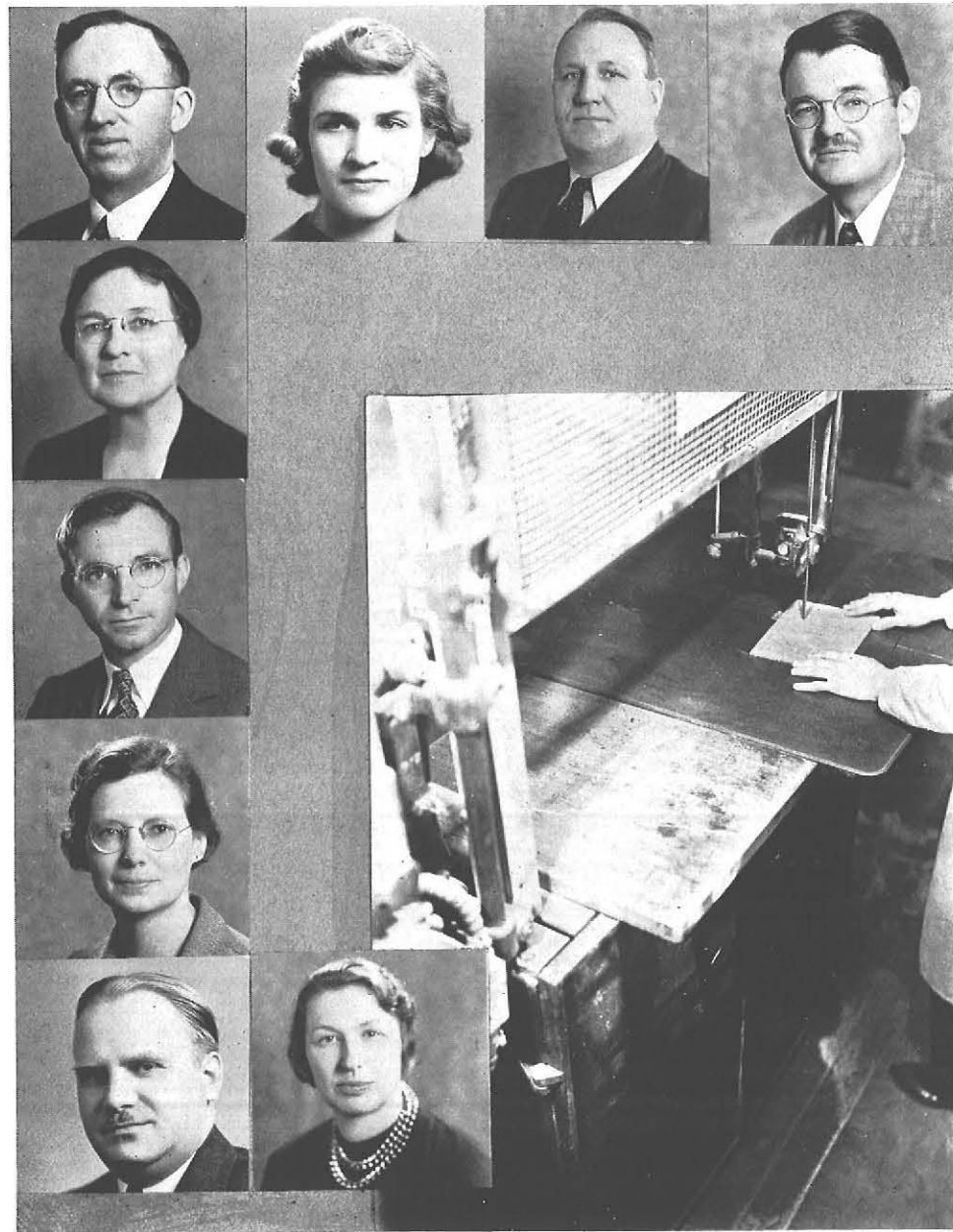

HARRY J. STEEL, B.S., A.M.
Director of Training
Professor of Education

ELIZABETH L. TALCOTT, A.B.
Instructor in Physical Education

JOHN M. THURBER, A.B., Ph.D.
Professor of English
Head of Department

CHARLES A. VAIL, B.S., A.M.
Instructor in Science

GRACE VIELE, B.L.
Reference Librarian

WALTER B. WEBER, B.S., Ed.M.
Instructor in Electricity

KATHERYNE THOMAS WHITTEMORE
A.B., A.M., Ph.D.
Assistant Professor of Geography
Head of Department

D. KENNETH WINEBRENNER, B.S.
Instructor in Art

KATE V. WOFFORD
A.B., A.M., Ph.D.
Professor of Rural Education
Head of Department

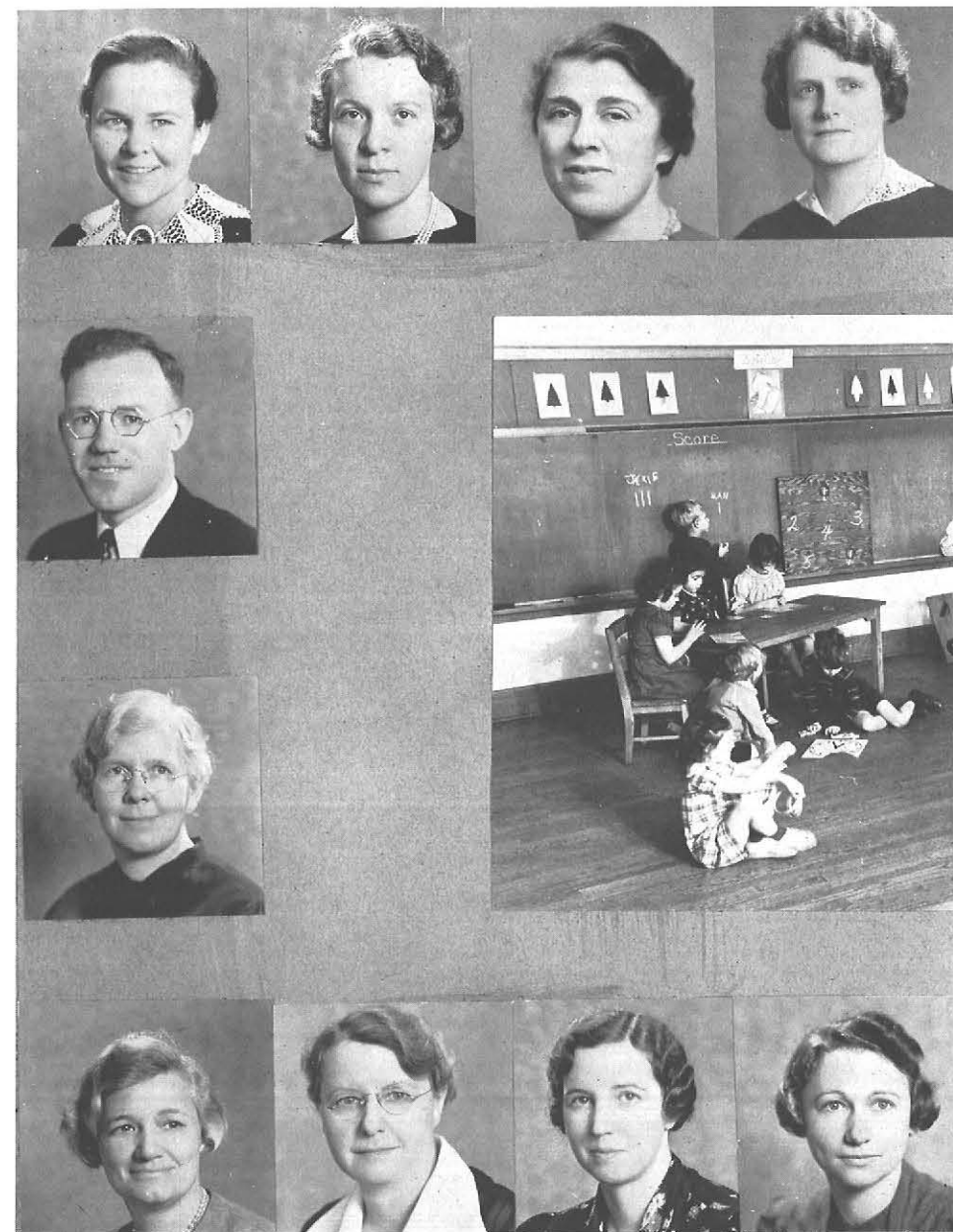

SCHOOL OF PRACTICE

HERTHA S. GANEY, A.B., A.M.
Instructor in English and Latin

ELEANOR M. GOVER, B.S., A.M.
Instructor in Sixth Grade

MARY L. JAMISON, B.S., A.M.
Kindergarten Instructor

INEZ M. KNAPP, B.S., A.M.
Instructor in Fourth Grade

HARRY C. JOHNSON, B.S., A.M.
Instructor in Mathematics and Science

MARTHA G. METZ, B.S., A.M.
Instructor in First Grade

GERTRUDE E. ROACH
R.N. B.S., A.M.,
Instructor in Health Education

THERESA A. ROEHLER, B.S., A.M.
Instructor in Second Grade

MURIEL S. SHOEMAKER, B.S., A.M.
Instructor in Third Grade
School of Practice

MARGUERITE STOCKBERGER
A.B., A.M.
Instructor in
History and Social Studies



MILDRED L. SIPP, B.S., A.M.
Professor of Home Economics
Head of Department

LUELLA CHAPMAN
Instructor in Penmanship and English

HELEN G. ENGLEBRECK, A.B., A.M.
Instructor in History

CAROLINE K. GORDNER, B.S.
Alumni and Placement Secretary

RUTH M. KARCHER, A.B., A.M.
Instructor in Art

ADDITIONAL FACULTY (No Pictures)

NELLIE S. BUCKEY, B.S., A.M.
Assistant Professor of
Home Economics

MARY LOUISE McMAHON, B.S., A.M.
Instructor in Music

STELLA O'REILLY, B.S.
Instructor in Fifth Grade
School of Practice

MARGARET A. GRANT, B.S., M.S.
Instructor in
Home Economics Education

M. MELVINA SVEC, A.B., A.M.
Instructor in Geography
School of Practice



MARION F. AYERS, R.N.
Assistant College Nurse

BERDENA C. DOLBERG
Stenographer

KATHRYN S. GRAHAM
Stenographer

HAZEL S. BLATT, A.B.
Stenographer

CHARLOT M. FETTERMAN, B.S.
Assistant Manager of the Bookstore

AGNES H. LOUCHERN
Stenographer

HARRY W. CURTIN
Superintendent of
Buildings and Grounds

MARY R. FONTANA, B.S.
Manager of the Bookstore

MARY M. MAY, A.B.
Stenographer

JANE L. DIADDARIO
Stenographer

ROSEMARY FORNES
Stenographer

MABEL B. GILBERT
Cafeteria Director

AMELIA L. ONODY, B.S.
Assistant Registrar

MEDICAL ASSISTANTS

WINFIELD L. BUTSCH
B.S., M.D., M.S.
Medical Examiner

H. L. LEVIN, M.D.
Psychiatric Consultant

JOHN V. WADSWORTH, B.S., M.D.
College Physician

SCHOOL 52 FACULTY

AGNES AGNITCH
GRACE BALLARD, B.S.
THELMA H. CLOGSTON, B.S.
MARY DARKER, B.S.
LENA DENCKE, B.S.

MARY J. DOE
VIOLA M. DOHRMAN, B.S.
M. JOSEPHINE DURNAY, B.S.

EDNA R. GARDNER

MARION R. WAKEMAN, B.S.

RUTH M. GATES, B.S.
LINA GIELOW, B.S.
GEORGINA HASKILL, B.S.
ELIZABETH D. MATSON, B.S.
ELLEN C. MOCKLER, B.S.
CHARLOTTE M. MOORE, B.A.
MARY H. ROBERTS, B.S.
FRANCES M. RUDELL
EDNA M. SHAW, B.S.
KATHRYN M. STANLEY, B.S.

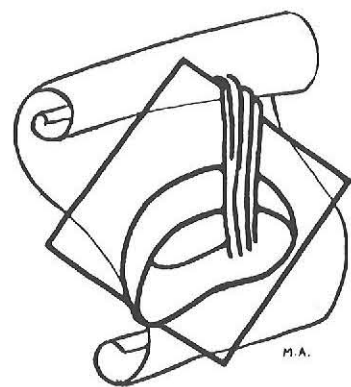
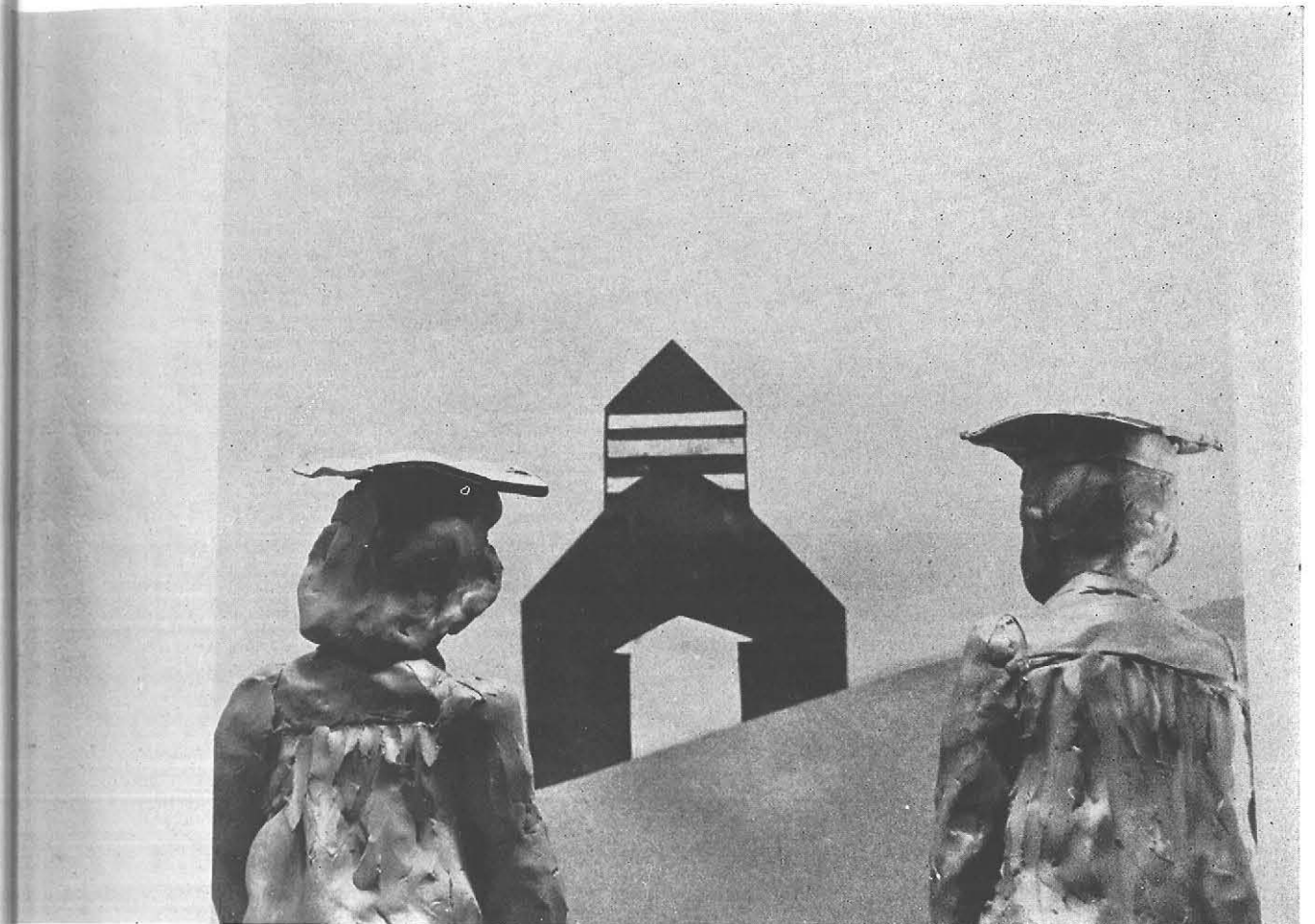

SENIORS



OFFICERS
CLASS OF 1939

President . . . CREDE HAGERTY
 Vice-President
 ARTHUR A. MICHLIN
 Secretary . . . A. IRENE MARTIN
 Treasurer . . . BERNARD DEAZLEY

SENIOR COUNCIL

COMMITTEE CHAIRMEN

Class Day BETTY BERNHARD, H.E.
 Moving-Up Day RUSSELL BARROWMAN, I.A.
 Senior Ball MARGERY MASON, G.C., DAVID LOW, I.A.
 Holly Hanging A. LUCILE CHAPMAN, G.C.
 Color and Flowers HELEN CEPURA, G.C.

Song and Motto VIRGINIA MARVIN, G.C.
 Finance BERNARD DEAZLEY, G.C.
 Seminar ALBERT KINGSTON, G.C.
 Class Gift ROBERT MINKEL, I.A.
 Jewelry ELIZABETH A. BUCKLEY, G.C.
 Announcements ESTELLE B. ALT, G.C.
 Loyalty Fund BETTY HORN, G.C.
 Publicity RICHARD HUGHES, G.C.
 Inter-Class Sing JEAN DRAA, G.C.
 Cap and Gown JEAN DAHLQUIST, G.C.





FERN ACKROYD
FREDONIA
Home Economics



KATHERINE ALBRECHTSON
KENMORE
General College



LILLIAN ALBRIGHT
NORTH TONAWANDA
Home Economics



ESTELLE ALT
BUFFALO
General College



DORIS ANDERSON
JAMESTOWN
Home Economics



YVONNE ASHLEY
GRAND ISLAND
Home Economics



RAYMOND AST
BUFFALO
General College



WILLIAM ATKINS
BUFFALO
Industrial Arts

ROBERT BAKER
BUFFALO
General College

ALICE BANGERT
BUFFALO
Home Economics

VICTORIA BARLI
BUFFALO
Home Economics

SAMUEL BARUCH
NEW YORK CITY
Industrial Arts

BETTY BALDWIN
SYRACUSE
General College

JEANETTE BARKER
BUFFALO
General College

RUSSELL BARROWMAN
WOODLAWN BEACH
Industrial Arts

NICHOLAS BATTAGLIA
BUFFALO
Industrial Arts





KATHRYN BAXTER
BUFFALO
General College



PATRICIA BICKEL
BUFFALO
Art Education



CLIFFORD BORTH
BUFFALO
Industrial Arts



DOROTHEA BROWN
BUFFALO
General College

BETTY BERNHARD
BUFFALO
Home Economics

MARTINA BOHM
BUFFALO
General College

ALBERT BROWN
BUFFALO
Industrial Arts

RAYMOND BROWN
ROCHESTER
General College

RUTH BROWN
BUFFALO
General College

ELIZABETH BUCKLEY
BUFFALO
General College

BURTON CADRO
BUFFALO
Industrial Arts

NEAL CANEEN
PORTVILLE
Industrial Arts

LAMAN BRUNER
BUFFALO
General College

MARGARET BURNS
CORFU
General College

MARY JOAN CALLAHAN
BUFFALO
General College

SAMUEL CARR
BUFFALO
Industrial Arts





MARY CARTER
BUFFALO
General College

HELEN CEPURA
BUFFALO
General College

RAE MARIE CHENEY
WOODLAWN BEACH
General College

PHYLLIS CONRAD
NORTH TONAWANDA
Home Economics

MARY AGNES CASEY
BINGHAMTON
General College

LUCILE CHAPMAN
BATAVIA
General College

DONALD CLARK
BUFFALO
General College

GERTRUDE CONSIDINE
BUFFALO
General College

SAMUEL CONTE
LACKAWANNA
General College

VINCENT COOLEY
BUFFALO
Industrial Arts

MARY CROUSTON
BUFFALO
General College

ROBERT CUNNINGHAM
CORFU
Industrial Arts

JOHN COUGHLIN
BUFFALO
General College

LILLA CORTRIGHT
CORNING
Home Economics

DORIS CUMMINGS
NIAGARA FALLS
General College

JEAN DAHLQUIST
BUFFALO
General College





JENNIE D'ALBA
OAKFIELD
General College

BERNARD DEAZLEY
WILLIAMSVILLE
General College



AMELIA DEMBOWSKI
ROCHESTER
General College

MATTHEW DUGGAN
BUFFALO
General College

ROSE MARY EAGIN
BUFFALO
General College

MARY DOBONY
BUFFALO
General College

AGNES DZURENDA
HORNELL
General College

KENNETH EDMUNDS
BUFFALO
Industrial Arts



WANDA DOMBROWSKI
GOWANDA
Home Economics

MARY ELLEN DONALDSON
BUFFALO
General College

OVERINE EHMAN
WEST VALLEY
General College

ANTHONY EKES
BUFFALO
General College



THELMA DORNFELD
NORTH TONAWANDA
General College

JEAN DRAA
BUFFALO
General College

EVELYN ENGELHARDT
BUFFALO
General College

DOROTHY EPAVETS
BUFFALO
General College





DORIS ERWIN
GENESEO
General College

ROSE FINGOLD
BUFFALO
Art Education

MARION FISHER
SODUS
Home Economics

MADLINE FRITTON
BUFFALO
General College

MARGARET FELSINGER
ANGOLA
General College

BEVERLEY FISHER
BUFFALO
Home Economics

GLADYS FOSBERG
JAMESTOWN
Home Economics

ERMO FURLANI
BUFFALO
Industrial Arts

ANNA GACH
BUFFALO
General College

LOIS GLEASON
HAMMONDSPORT
Home Economics

LOUISE HAGEN
NIAGARA FALLS
General College

E. JANE HANNY
BUFFALO
General College

ROSEMARY GAFFNEY
ATTICA
Home Economics

BERNICE MARJORIE GOODMAN
RANSOMVILLE
General College

CREDE HAGERTY
PALMYRA
General College

PHYLLIS HARLEY
BUFFALO
Home Economics





RUTH HARRIS
BUFFALO
General College

ROBERT HARRISHBURG
BUFFALO
Industrial Arts



EDITH HENRY
WILLIAMSVILLE
Home Economics

EDNA HERMAN
BUFFALO
General College



FLORENCE HILL
KENMORE
Home Economics

EMMA HILLER
NIAGARA FALLS
Home Economics



BETTY HORN
BUFFALO
General College

JOSEPH HOURIHAN
BUFFALO
General College

ELIZABETH HUEY
MAPLETON
Home Economics

LOIS HUMPHREY
KENMORE
Home Economics

MABEL JEPSON
BUFFALO
General College

ELIZABETH JOHNSTON
SCOTIA
General College

RICHARD HUGHES
BUFFALO
General College

MARJORIE JANIS
NIAGARA FALLS
General College

RITA JERGE
EAST AURORA
General College

JULIA JONES
BUFFALO
General College





MARGARET KAKOOK
LACKAWANNA
General College



DOROTHY KEIL
BUFFALO
General College

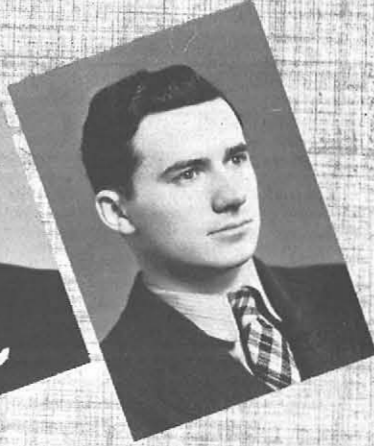

MILDRED KEISTER
BUFFALO
General College



MARY KERWIN
BUFFALO
General College

ANNE KARIN
BUFFALO
General College

MARY ELIZABETH KIESEL
BUFFALO
General College

EDWARD KELLY
BUFFALO
General College

RITA KICK
BUFFALO
General College

RUTH KIMPLAND
WALLINGTON
Home Economics

RUTH KINSLEY
BUFFALO
Home Economics

LORRAINE M. KOCH
BUFFALO
Art Education

MILDRED KREGER
EGGERTSVILLE
Home Economics

ALBERT KINGSTON
KENMORE
General College

MARIE KIRCHMEYER
BUFFALO
General College

SYLVIA KRAMER
BATAVIA
Home Economics

HELEN KREIS
BUFFALO
General College





HENRY KREIS
BUFFALO
Industrial Arts



ELLEN KUNTZ
NIAGARA FALLS
General College



ELIZABETH LANDFIELD
NEWARK
General College



HELEN P. LANPHEAR
BUFFALO
General College



WALTER H. LARE
HAMBURG
General College



MARION E. LEARY
BUFFALO
General College



GLADYS M. LEE
NORTH TONAWANDA
General College



LEO LOUIS LEVINKIND
BROOKLYN
Industrial Arts

MARIAN L. LEWIS
JAMESTOWN
Home Economics



GUNNAR O. LINDSTROM
CHEEKTOWAGA
General College



JAMES LINDSTROM
CHEEKTOWAGA
Industrial Arts



HAZEL N. LIPPKE
BUFFALO
General College



IRVIN LORICH
WILLIAMSVILLE
Industrial Arts



DAVID S. LOW
BUFFALO
Industrial Arts



JEAN M. LUDWIG
TONAWANDA
General College



MILDRED LUSSOW
PITTSFORD
Home Economics





ADA MILLER
BATAVIA
General College

JOHN P. McBRIDE
BUFFALO
Art Education

AURIE F. McCABE
BEAVER FALLS
Industrial Arts

AUDREY McDONALD
BUFFALO
General College

GERTRUDE SEAMAN McGOVERN
LACKAWANNA
General College

BERENICE H. MALE
BUFFALO
General College

ANNE MARINUCCI
NIAGARA FALLS
General College

IRENE A. MARTIN
BUFFALO
General College

MASON J. MARTIN
LANCASTER
Industrial Arts

SEBASTIAN MARTORANA
FARNHAM
General College

VIRGINIA R. MARVIN
BUFFALO
General College

MARGERY M. MASON
BUFFALO
General College

LUCILLE C. MATTERN
BUFFALO
General College

MARGARET E. MAYER
BUFFALO
General College

ALFRED MEGER
BUFFALO
Industrial Arts

BETTY RUTH MERRILL
NORTH TONAWANDA
Home Economics





ALICE R. MESSING
HORSEHEADS
Art Education

ARTHUR A. MICHLIN
ROCHESTER
General College

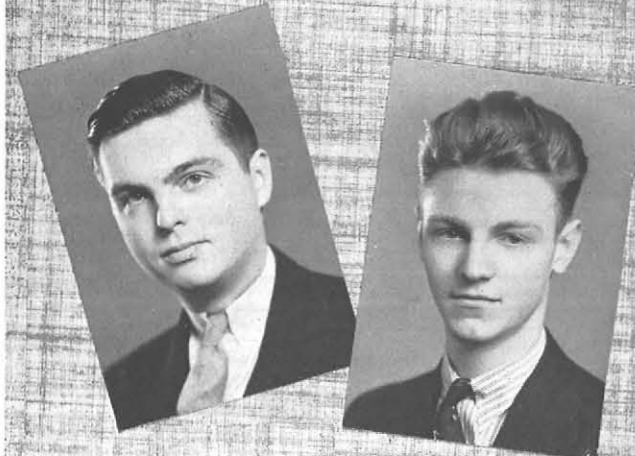

ROBERT J. MINKEL
BUFFALO
Industrial Arts

DAVID MISSERT
BUFFALO
General College



DOROTHY V. MOORE
BUFFALO
General College

MARY ISABELLE MUMMERT
HAMMONDSPORT
Home Economics



ADELE G. MYERS
KENMORE
General College

MIRIAM MYERS
BUFFALO
General College

NORMA NEWMAN
BUFFALO
Home Economics

MARGARET E. NOONAN
BUFFALO
General College

MARGARET M. O'DONNELL
BUFFALO
General College

JANE P. O'LEARY
BUFFALO
General College

ANNA M. O'RIELLY
LOCKPORT
General College

EDWARD ONODY
BUFFALO
Industrial Arts

ANNETTE L. PAUSEWANG
SAYVILLE, L. I.
General College

MARJORIE J. PECK
BERGEN
General College





CLARA A. PENNER
UTICA
Home Economics

ETTA C. PETERS
LYNDONVILLE
General College

ROBERT PHILLIPS
BUFFALO
General College

FRANKLIN S. PIERCE
BUFFALO
Industrial Arts

FRANCES PERINE
DANSVILLE
General College

MARY ELIZABETH PHELPS
BUFFALO
General College

JOHN PIATAK JR.
KENMORE
General College

PHILIP POHLMAN
BUFFALO
Industrial Arts

MARGARET PRICE
BUFFALO
General College

BUEHL M. RAY
BUFFALO
General College

WALLACE REDMAN
CLARKSON
General College

KATHERINE C. ROES
BUFFALO
General College

SALVATORE PULEO
BUFFALO
Industrial Arts

BETTY A. RECH
TONAWANDA
General College

MARION F. RICH
BUFFALO
Home Economics

BETSY ROSS
BUFFALO
General College

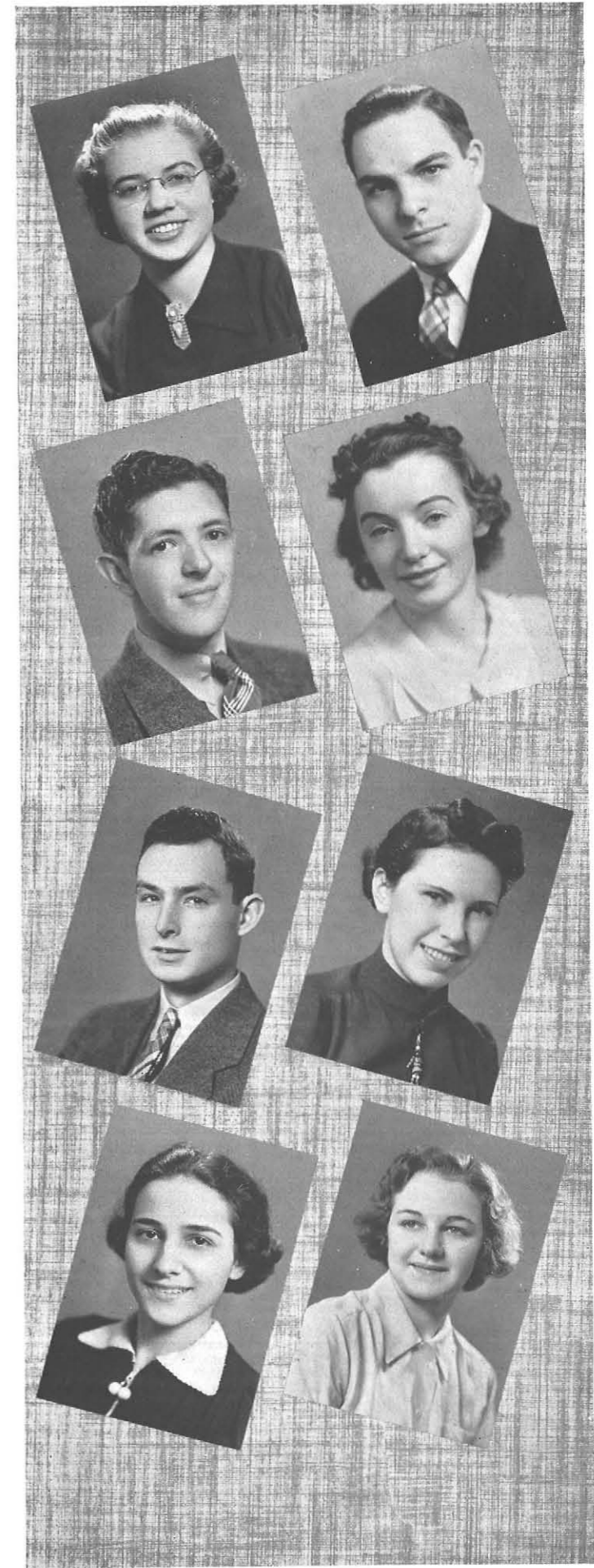



HAROLD RUPP
GARDENVILLE
General College

ALTHEA RUSSELL
BUFFALO
General College



NORA MARIE RYAN
BUFFALO
General College

URHO SAARI
BUFFALO
General College



ALFRED SADROGA
BUFFALO
Industrial Arts

STEPHEN SAFRON
BUFFALO
Industrial Arts



GEORGE SCHIEDER
HORNELL
General College

MARTHA SCHNEIDER
AUBURN
General College

DONALD SCHOLZ
BUFFALO
General College

JEAN SCRIMSHAW
KENMORE
General College

FRANCES L. SELLERS
KENMORE
Art Education

LILLIAN SEIBERT
BUFFALO
General College

GRACE H. SCHREINER
BUFFALO
Home Economics

IRENE MARY SCOTT
BUFFALO
Home Economics

HOWARD G. SENGBUSCH
BUFFALO
General College

MARION SHORT
BUFFALO
General College



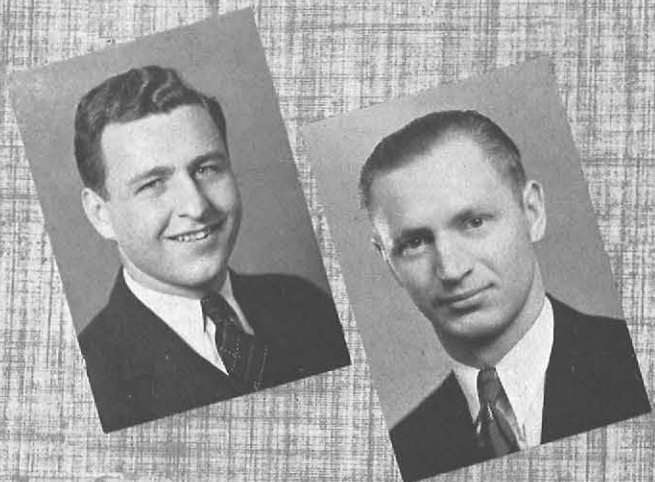

TELLES J. ROUSELLE
BUFFALO
Industrial Arts



ROY C. SIMON
BUFFALO
General College

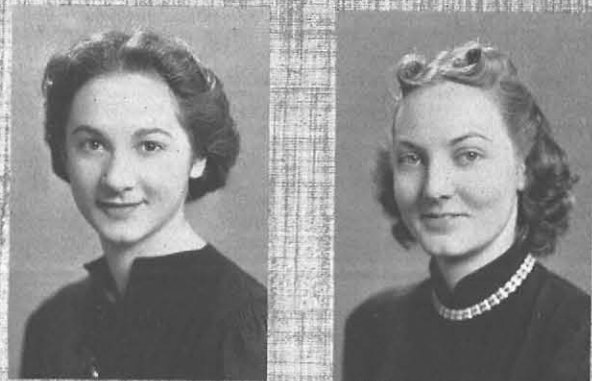

GERTRUDE L. SINGER
BRONX
General College



ARTHUR E. SMITH
KENMORE
Art Education

FRANCIS SIEMANKOWSKI
SLOAN
General College

HELEN M. SINCLAIR
NIAGARA FALLS
General College

FRANCES SKIDMORE
NORWICH
Home Economics

EDITH K. SMITH
DEANSBORO
Art Education

RENE SMITH
SPENCERPORT
General College

VERLA SMITH
BUFFALO
General College

MARIAN SOLOMON
BUFFALO
General College

RUTH SPOHR
WILLIAMSVILLE
General College

RITA SMITH
SPENCERPORT
General College

FLOSSY SNOW
BUFFALO
General College

PAUL SPADINGER
KENMORE
General College

JOHN P. STACK
GRAND ISLAND
Industrial Arts





LAVERNE STONE
LOCKPORT
General College

HARRY F. STRICKLAND
LOCKPORT
Industrial Arts



EDWARD SZYMANSKI
LACKAWANNA
General College

MARION STOCKWELL
KENMORE
Art Education



JOSEPHINE C. SYRACUSE
BUFFALO
Home Economics

JEAN THOM
BUFFALO
General College



MARION G. THOMAS
BUFFALO
Home Economics

SYLVESTER THOMAS
BUFFALO
Industrial Arts

DOROTHY THOMPSON
UTICA
General College

JULIA THOMPSON
NIAGARA FALLS
General College

LYDIA TOSETTO
NIAGARA FALLS
General College

MADELINE TRAVERS
BUFFALO
General College

MARGARET URBAN
BUFFALO
Home Economics

ROMA L. VALANCE
BUFFALO
General College

ANNA VAN DYKE
CUBA
General College

JESSIE VOLTZ
BUFFALO
General College

RUTH VROMAN
WATKINS GLEN
Home Economics





RAYMOND WAGNER
BUFFALO
Industrial Arts

MARIE WEBSTER
BUFFALO
General College

VIRGINIA WEIFFENBACH
BUFFALO
Home Economics

GRACE WHITELOCK
BUFFALO
General College

HILDA WIELAND
UTICA
General College

CARL WEBER
BUFFALO
Industrial Arts

JOAN WEBER
BUFFALO
General College

EVELYN WENZEL
BUFFALO
General College

FRANCES WILKS
BUFFALO
General College

ELEANOR WILSON
WILLIAMSVILLE
General College

STANLEY H. WITMEYER
ROCHESTER
Art Education

WILLIAM P. WIZEMAN
PALMYRA
Industrial Arts

DAVID G. WOODCOCK
BUFFALO
Industrial Arts

MARGARET LOUISE WRENCH
HAMBURG
General College

ALBERT WINKELMAN
CHEEKTOWAGA
General College

ANNA MARY WITTER
CUBA
Home Economics

LAURENCE WOLF
RIPLEY
Industrial Arts

NAOMI WRIGHT
NIAGARA FALLS
General College

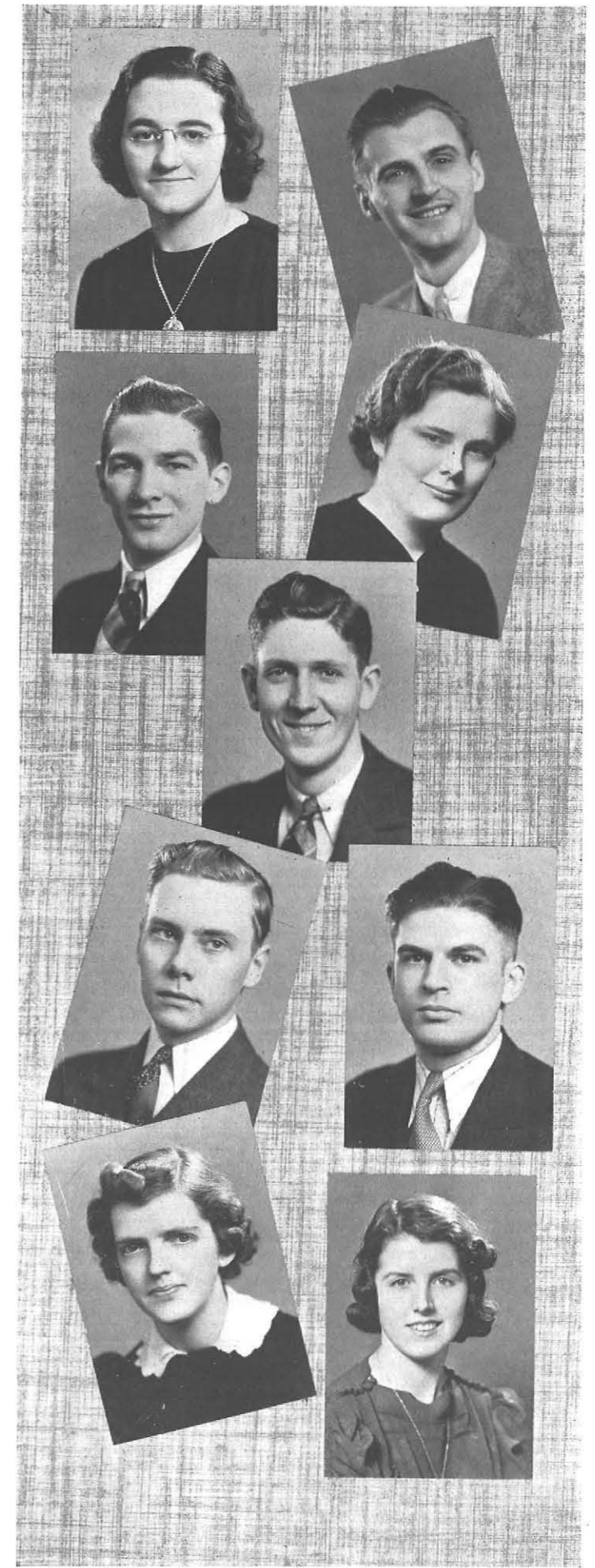

In Memoriam



SHIRLEY PLETZKER

1918 - 1939

Though she will not venture forth with us on the career she prepared for so earnestly, she will be there beside us in spirit, willing to lend the same helping hand she gave so readily in life.

ADDITIONAL GRADUATES

REGULAR SESSION

KATHRYN BAXTER, *General College*, Buffalo
 ESTHER BROWN, *Art Education*, Buffalo
 JOSEPH DIGESARO, *Industrial Arts*, Buffalo
 LOUISE GUARIGLIA, *General College*, Buffalo
 EDITH HENRY, *Home Economics*, Williamsville
 MARION MAGARGEL, *General College*, Buffalo
 EDWARD SIKORSKI, *Industrial Arts*, Buffalo
 JOHN WALSH, *Industrial Arts*, Buffalo
 DORIS WARNER, *General College*, Niagara Falls

EXTENSION GRADUATES

Sophie Adamski	Frances DeLisle	John Humphrey
J. William Anderson	L. G. Eisenhauer	Mabel Louise Haskni
Meade G. Anderson	Margaret Ensminger	Fanny Jacobson
Amy Ruth Ballagh	Marie L. Few	Mildred Kleinfelder
Frances Bamber	Esther M. Foit	Mildred Law
Carmeta Barshied	Rita I. Fridman	Philip LoGuidici
Sylvia Bookbinder	Marion Geiger	Mary Agnes McCarthy
Dora Benthin	Harold Gloss	Mary Helen Mansler
Benjamin Bird	Doris Harkness	Sarah Marshall
Eleanor Bookey	Grace Harry	Verna Marshall
Helen Borngraber	Stewart Harvey	Margaret Moran
Annette M. Brown	Rachel Hassman	Mildred M. Nagle
Marcian Brown	Cecilia Henry	Hortense L. Odell
Lillian Choate	Irma Hock	Albert F. Ortell
Heloise Cohen	Helene Holmes	LeGrand H. Owen

ADDITIONAL GRADUATES

Catherine Pagett	Mary Teresa Saia	Margaret T. Swift
Daniel Paclucci	Hanna J. Scully	Florence L. Tucker
Doris Peard	Pauline C. Setter	Jessie Voltz
Gordon Phillips	Inez K. Senger	Alice T. Wegner
Leo Powell	Mary Shalloe	Veronica H. Whelan
Helen J. Purcell	M. Ruth Shattuck	Henriette Zemp
Kenneth J. Ruttenbur	Mary Stahl	

AUGUST, 1938

Sherwood Allen	Mary Kipp	Vera Schrader
Stanley Anderson	Katherine Kenyon	Carol H. Scott
Elna Anderson	Dorothy Klein	Anna Smerka
Birdena Campany	Lulu Lawrence	Lawrence Smith
Chester Casey	Margaret Lown	Hester Stevens
Frances Ciszek	Norman Lyon	Agnes Stott
Eleanor Craw	Maysie Latham	Mildred Swift
Mary Crosby	Thompson McCaw	Elizabeth Stegmeier
Jane Dinsmore	Eileen McManus	Harold Vahue
Dolores Desmon	Richard Maneska	Eva Vaughn
George Dobson	Richard Manske	Wilda Varn
Evelyn Edmunds	Helen Markham	Alma Voss
Ralph Fraser	Doris Milligan	Dolores Von Pless
Herman Frederick	Sherwood Quick	James Weeks
Eugene Freeman	Josephine Roberts	Elizabeth Wemple
Beatrice Johnson	Vesta Robinson	Mary Wilson
Lucy Johnson	Frances Rosen	Edgar Woodard
Marion Johnson	Frances Rowe	Milton Yonkrers
Bessie Katz	Blanche Rupert	Margaret Young
Mary Kerushan	G. Arthur Schaefer	Stephania Zajaczek

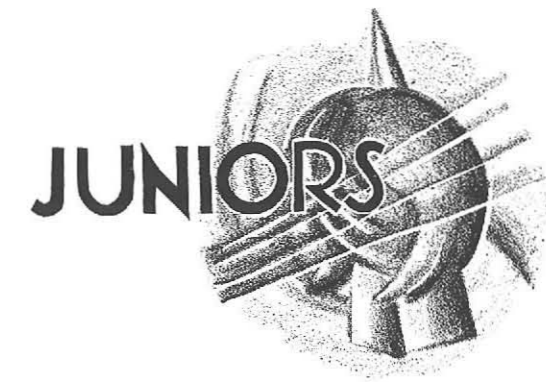



President . ROBERT G. BOLLARD
 Vice-President . JOHN HAMMEL
 Secretary . JEAN CLARK
 Treasurer . THOMAS ASBURY

CLASS OF 1940

We, the class of '40, take pride in our three-year record of service to the College. We have had our share of parties, Stunt Nite honors, and participation and leadership in all branches of extracurricular activities. However, these evidences of a strong class spirit fade quickly into the shadow of the past as momentary victories compared with our more lasting contributions.

We have left behind us an indelible record of new customs to be transmitted as traditions to our successors. As Freshmen, we firmly established our place in the annals of the history of the College by our participation in Collegiate activities. In our Sophomore year, the class of '40 originated two movements which have been successfully carried on since their inauguration. The Soph-Frosh Hop fills the unique position of being the only informal hop of the College year, and the Sophomore toy drive has become an annual affair.

One of our first responsibilities as Juniors was the organization of a Junior counselor program. We have extended this plan to operate as a dynamic guiding agent throughout the entire year. In the field of athletics we feel that we have materially aided the teams in their victories. In the social realm, the Junior Prom has made College history.

As we enter the last lap of our College career, our fondest hope is to continue our record of achievement and leave behind us a heritage of real worth to the class of '41.



1. Alice Acquard, H.E.
2. Jane Adams, G.C.
3. Isabelle Ahern, H.E.
4. Francis Alexander, I.A.
5. Barbara Allan, G.C.
6. Ferné Alt, A.E.
7. Helen A. Bailey, H.E.

8. Ellsworth Baldwin, I.A.
9. Betty Barber, G.C.
10. Jessamine Barrett, A.E.
11. Esther Becker, H.E.
12. Violet Bell, H.E.
13. Helen Benning, H.E.
14. Beatrice Berman, H.E.

15. Olive Berry, H.E.
16. E. Virginia Blake, G.C.
17. Helen P. Bodkin, G.C.
18. John Branicki, G.C.
19. Ruth Breck, G.C.
20. Elaine Breitweiser, H.E.
21. Ethel Brice, H.E.

Continued on next page

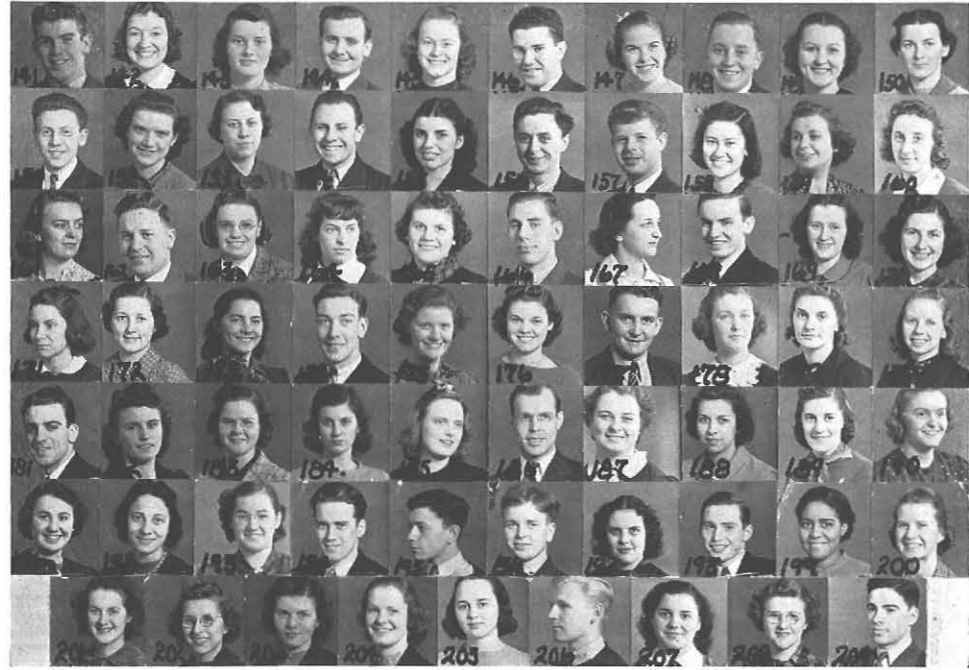

- | | | | |
|--------------------------------|--------------------------------|-----------------------------------|---------------------------------|
| 22. Margaret L. Brierley, G.C. | 69. John Hammel, G.C. | 116. Frances McLaughlin, G.C. | 163. Laura Scholl, G.C. |
| 23. Marie Burgasser, G.C. | 70. Margaret Hart, H.E. | 117. Betty Mallue, H.E. | 164. Ruby Schultz, H.E. |
| 24. Verna J. Burke, G.C. | 71. Neysa Hayman, A.E. | 118. Eleanor Manning, G.C. | 165. Arline Schwankamp, A.E. |
| 25. James Burke, G.C. | 72. Catherine Heimburger, G.C. | 119. Mary Martin, G.C. | 166. Joseph Schwartz, I.A. |
| 26. Katherine Burlingame, H.E. | 73. Irma Hess, G.C. | 120. Patrina Militello, G.C. | 167. Dorothy Senf, G.C. |
| 27. Isadore Bush, G.C. | 74. Helen Hickey, H.E. | 121. Margaret Miller, G.C. | 168. Allen Sexton, G.C. |
| 28. Evelyn Cage, H.E. | 75. Dorothy Hill, G.C. | 122. Harry Milofsky, I.A. | 169. Margaret Smalley, H.E. |
| 29. Eleanor Carland, H.E. | 76. E. Thomas Hoolihan, G.C. | 123. Edmund W. Mioducki, I.A. | 170. Catherine A. Smith, A.E. |
| 30. Catherine Chalmers, H.E. | 77. Barbara J. Hoskins, H.E. | 124. Gertrude Moser, G.C. | 171. Jeannette Smith, A.E. |
| 31. Lurissa Childress, G.C. | 78. Jeanne Hotaling, G.C. | 125. Doris Needham, H.E. | 172. Edith Snedecor, H.E. |
| 32. Martha Ciesielska, G.C. | 79. Robert Johns, G.C. | 126. Marjorie Needham, A.E. | 173. Anne Snetsky, G.C. |
| 33. Annette Cinn, G.C. | 80. Dorothy Johnston, G.C. | 127. Louise I. Neill, G.C. | 174. Alan Spear, I.A. |
| 34. Jean Clark, H.E. | 81. Margaret Kabel, G.C. | 128. John Nichols, G.C. | 175. Gerd Steinholt, G.C. |
| 35. Jeanne Clements, A.E. | 82. William Kackas, I.A. | 129. Steve Nyitrai, I.A. | 176. Mary Straight, H.E. |
| 36. Marietta Cluff, G.C. | 83. Mary Keating, G.C. | 130. Dolores A. O'Brien, A.E. | 177. David Strebe, G.C. |
| 37. Patricia Corcoran, H.E. | 84. Marie Kennelly, G.C. | 131. Emily Olszowka, G.C. | 178. Muriel R. Sullivan, H.E. |
| 38. L. John Cox, I.A. | 85. A. Sanford Kenyon, G.C. | 132. Mildred O'Neill, G.C. | 179. Hazel Sweetapple, H.E. |
| 39. Helen Crandall, H.E. | 86. William Kilcoyne, I.A. | 133. Marion Passage, G.C. | 180. Wilma Tanner, H.E. |
| 40. Armando DeMarchi, I.A. | 87. Joseph Kinzie, G.C. | 134. Carl Pfeiffer, I.A. | 181. Earl Telschow, G.C. |
| 41. Mary E. DiBlasi, A.E. | 88. Vera Kinsley, G.C. | 135. Phyllis Pickup, H.E. | 182. Dorothy C. Thomas, G.C. |
| 42. Celestine DiMarco, G.C. | 89. Charlotte Knack, G.C. | 136. Patrick R. Pinto, I.A. | 183. Frances Thomps on, H.E. |
| 43. Virginia Dittmer, H.E. | 90. Katherine Kniffin, H.E. | 137. Mary Piper, G.C. | 184. Jean Tillou, H.E. |
| 44. Anthony A. Durlak, G.C. | 91. Irene Kovalcik, G.C. | 138. Eva Hope Place, A.E. | 185. Ruth Tothill, A.E. |
| 45. Janice Eddy, H.E. | 92. John S. Kwiatkowski, G.C. | 139. Joseph A. Poole, I.A. | 186. Norman Truesdale, A.E. |
| 46. Marguerite Ellis, H.E. | 93. Anthony LaBue, G.C. | 140. Bertine Popp, G.C. | 187. Martha Tully, G.C. |
| 47. Carol Eschelman, H.E. | 94. Jean Laird, H.E. | 141. Raymond Porter, I.A. | 188. Elizabeth Ucci, H.E. |
| 48. June Fehr, G.C. | 95. Hilda Lamm, G.C. | 142. Ruth Premus, H.E. | 189. Vera Vandercher, G.C. |
| 49. John Finn, G.C. | 96. Marie Lampka, G.C. | 143. Marion Price, G.C. | 190. Martha Vaughan, G.C. |
| 50. Edward Firestone, I.A. | 97. Kathleen Lappin, H.E. | 144. David H. Pritchard, G.C. | 191. Georgia Vincent, G.C. |
| 51. Lucille Fischer, H.E. | 98. Eleanor Larrabee, G.C. | 145. Anne Quinlan, G.C. | 192. Marie M. Viox, A.E. |
| 52. Blanche Fix, G.C. | 99. Donald Lawless, G.C. | 146. A. Morton Raych, A.E. | 193. Ruth M. Vogel, G.C. |
| 53. Jeanne Fleckenstein, G.C. | 100. Betty Lederer, G.C. | 147. Nancy Reid, H.E. | 194. Clifford Walker, I.A. |
| 54. Ernest Flemming, A.E. | 101. Dolores Leising, H.E. | 148. Arthur Rensing, A.E. | 195. George Welch, I.A. |
| 55. Richard Fry, G.C. | 102. Edith Levin, G.C. | 149. Mildred Richardson, G.C. | 196. John F. Welch, I.A. |
| 56. Florence Fuhr, G.C. | 103. Mildred Lewandowski, G.C. | 150. Mary Jane Ritzenthaler, G.C. | 197. Jane Widrig, H.E. |
| 57. Betty Gaver, H.E. | 104. Agapita Liermo, G.C. | 151. Gilmore Roberts, G.C. | 198. Howard L. Wightman, I.A. |
| 58. Dorothy Gerber, G.C. | 105. Pearl Lindenbaum, G.C. | 152. Jean Robinson, G.C. | 199. Evamae Wilhite, G.C. |
| 59. Richard Gibbons, G.C. | 106. Phyllis G. Line, H.E. | 153. Virginia R. Root, G.C. | 200. Helene Wilson, G.C. |
| 60. Priscilla Gibson, H.E. | 107. Marjorie Lobaugh, G.C. | 154. Charles Ross, G.C. | 201. Gertrude Wingenbach, G.C. |
| 61. Jane Gilliat, G.C. | 108. Evelyn Lockwood, G.C. | 155. Clarina Rossi, G.C. | 202. Virginia Witte, A.E. |
| 62. Helen Girard, G.C. | 109. Samuel LoMaglio, G.C. | 156. Archie Roussele, I.A. | 203. Amelia Woepfel, G.C. |
| 63. Rose Granato, G.C. | 110. Irene Low, H.E. | 157. Frederick J. Rubens, A.E. | 204. Mariann Woepfel, G.C. |
| 64. Zella Grapes, G.C. | 111. Sol Lubow, I.A. | 158. Susanne Sato, A.E. | 205. Jane Wolsley, A.E. |
| 65. Leonarda Grebinski, G.C. | 112. Dorothy Lyon, G.C. | 159. Geraldine Schamber, G.C. | 206. Michael Wovkulich, I.A. |
| 66. Mary Griffin, G.C. | 113. Ella McGuire, H.E. | 160. Norma Scheuerman, H.E. | 207. Victoria Zabkowski, G.C. |
| 67. Roger Groth, G.C. | 114. Betty McBride, G.C. | 161. Louise Schmanke, G.C. | 208. Helen M. Zeder, H.E. |
| 68. June Halton, G.C. | 115. Margaret McEntire, H.E. | 162. Robert P. Schmidt, I.A. | 209. Herbert G. Zollitsch, I.A. |





President . . . CHARLES TURCOTT
Vice-President . . . DONALD DONLEY
Treasurer . . . CHARLES MCCARTHY
Secretary . . . HELEN WOODHOUSE

CLASS OF 1941

At the end of a successful year, we, the class of '41, feel that in two short years State has felt our presence.

As Freshmen we played an active part in the affairs that fill the average Freshman life: Freshman Camp, Sophomore Hazing, and the undeniable thrills of conquest in the social, literary, and athletic fields. When we took second and third prizes at Stunt Nite of '38, we broke all records. Moving-Up Day witnessed our transformation and we advanced to the ranks of the "wise Sophs."

With pleasure, as Sophomores, we assumed our first duty and duly initiated our successors. Interclass Sing found us well represented. Repeating our performance of last year, we captured two of the Stunt Nite prizes. In athletics, the class of '41 has well established its fame on the soccer, cross country, and boxing teams. In the realm of social service we are proud of our successful Christmas toy drive.

Socially we have filled the calendar with section parties and class affairs. The Soph-Frosh Hop, sponsored by our class, has proved to be one of the most outstanding dances of the year.

On Moving-Up Day of 1939, when we assumed robes of third year men, we felt that our past successes were only an indication of our future achievements. We are deeply grateful to our Alma Mater for the experience of having been Sophomores at State, and look forward to the pleasure of our Junior year.



1. Thelma R. Abel, G.C.	8. Charles E. Ball, I.A.	15. Marjorie Bell, G.C.	22. Alberta A. Brown, H.E.
2. Charles Ambellan, I.A.	9. A. Marie Barker, G.C.	16. Bette Bellreng, G.C.	23. Betty Lou Brown, H.E.
3. Edis Anderson, H.E.	10. Joy Barker, G.C.	17. Minam Beuther, H.E.	24. Joyce Brown, G.C.
4. Wesley Austin, I.A.	11. Ramona Barnes, G.C.	18. Frances Boland, G.C.	25. Lillian Buddenhagen, G.C.
5. Rosemary Avery, G.C.	12. Elsie Barr, G.C.	19. Lester M. Boneberg, I.A.	26. Mary E. Buechner, G.C.
6. Helen Bala, G.C.	13. Harold Beal, G.C.	20. Eleanor Kay Brant, H.E.	
7. Eva Baldwin, H.E.	14. Ruby Becker, G.C.	21. Joyce Brinkel, G.C.	

Continued on next page



- | | | | |
|----------------------------------|--------------------------------|----------------------------------|----------------------------------|
| 27. Emily May Butler, G.C. | 74. Robert J. Griffin, G.C. | 121. Muriel Audrey Lynds, G.C. | 168. Betty Schreiner, H.E. |
| 28. Norma A. Butler, G.C. | 75. Inez Grods, G.C. | 122. Beatrice Mace, G.C. | 169. Mary K. Scott, G.C. |
| 29. Charles B. Campbell, G.C. | 76. Marjorie Haffa, H.E. | 123. Helen Mandry, A.E. | 170. Glendon H. Seaman, I.A. |
| 30. David A. Cappiello, I.A. | 77. Alberta Hamister, G.C. | 124. Edith C. Martin, G.C. | 171. Betty Anne Seibert, G.C. |
| 31. Arthur C. Carr, G.C. | 78. Geraldine J. Harmon, H.E. | 125. Elizabeth Maul, H.E. | 172. Elizabeth L. Seiler, H.E. |
| 32. Veral E. Cashmore, G.C. | 79. Stephen W. Harrison, I.A. | 126. Jean Mayer, H.E. | 173. Virginia Shanahan, G.C. |
| 33. Alice Chmura, G.C. | 80. Donald Hartman, I.A. | 127. Tyril McCoy, G.C. | 174. Helen Sherwood, A.E. |
| 34. Lorraine Cleary, G.C. | 81. Donald Havens, I.A. | 128. Margaret E. McCullor, G.C. | 175. Irene S. Sieroslowski, G.C. |
| 35. Charles H. Clemons, I.A. | 82. Ethel Hellems, H.E. | 129. J. Howard McCullough, I.A. | 176. Aaron Simon, G.C. |
| 36. Virginia Ccho, H.E. | 83. Gertrude Hellner, G.C. | 130. Margaret McDonough, G.C. | 177. William G. Sion, I.A. |
| 37. Elaine Cole, H.E. | 84. Warren F. Helwig, I.A. | 131. Zelma McDowell, G.C. | 178. Louise Slocum, G.C. |
| 38. Joan M. Collins, G.C. | 85. Evelyn Hess, G.C. | 132. Mary McNall, G.C. | 179. Betty Jane Smith, G.C. |
| 39. Edith A. Coombs, H.E. | 86. Grace Himmele, G.C. | 133. Daniel P. McNeerney, G.C. | 180. Thomas L. Smith, I.A. |
| 40. Richard J. Coughlin, G.C. | 87. James J. Hohensee, I.A. | 134. Bessie Mencer, G.C. | 181. Seymour Sommers, I.A. |
| 41. Beryl E. Craig, G.C. | 88. Patricia Holdredge, H.E. | 135. Dorothy Micherdzinski, G.C. | 182. Marian Sontheim, G.C. |
| 42. Betty Crawford, A.E. | 89. Muriel W. Holmes, G.C. | 136. Thelma Miller, G.C. | 183. Irene Spiewakowska, A.E. |
| 43. Phyllis Creed, G.C. | 90. Mary Hussey, H.E. | 137. Beatrice Minkel, G.C. | 184. Robert J. Spring, I.A. |
| 44. Catherine E. Crocuston, G.C. | 91. Joseph Incardona, G.C. | 138. Shirley Moore, G.C. | 185. Thelma Stacey, G.C. |
| 45. Harry J. Curtin, I.A. | 92. Evelyn Ingham, A.E. | 139. Hildred Muller, G.C. | 186. Betty Stegman, G.C. |
| 46. Kazmira Czerniejewski, G.C. | 93. Robert Isenberg, G.C. | 140. Harry Nelson, I.A. | 187. Alice Stielow, G.C. |
| 47. Paul Daucher, I.A. | 94. Marjorie M. Ismert, G.C. | 141. Olive Nichols, G.C. | 188. May Stripp, G.C. |
| 48. Jessamine Davis, G.C. | 95. Winifred Jenner, G.C. | 142. Margaret O'Brien, G.C. | 189. Vernon Strub, I.A. |
| 49. Ruth Dedrick, H.E. | 96. Helen Johnson, H.E. | 143. Eileen O'Connor, G.C. | 190. Katherine Sullivan, G.C. |
| 50. Bertha Dembowski, G.C. | 97. Elizabeth Jones, G.C. | 144. Marguerite Reinhard, H.E. | 191. Mary Jane Sullivan, G.C. |
| 51. Jeanne Demler, A.E. | 98. Clayton C. Kaminska, I.A. | 145. Morris Raiken, G.C. | 192. Angelo Suozzi, I.A. |
| 52. Anthony DeScipio, I.A. | 99. Gretchen Kautz, G.C. | 146. Angela Provenzano, G.C. | 193. James Sweet, G.C. |
| 53. Donald Donley, G.C. | 100. Katherine Kelly, G.C. | 147. Genda Powell, H.E. | 194. Helen Tarayos, A.E. |
| 54. Esther Dudziak, H.E. | 101. Phyllis Kenyon, H.E. | 148. Robert Potter, I.A. | 195. Mary Taylor, G.C. |
| 55. Meribeth Dunckel, A.E. | 102. Muriel Kieffer, G.C. | 149. Jeanne Prier, G.C. | 196. Margaret Teif, G.C. |
| 56. Marjorie Duthie, H.E. | 103. Harriett Kingsley, A.E. | 150. Betty Pellegrino, A.E. | 197. Gertrude Tjeerdma, G.C. |
| 57. Mary Dwyer, H.E. | 104. George Kirch, I.A. | 151. Robert Peck, G.C. | 198. Ruth Travis, G.C. |
| 58. Beatrice A. Ebling, A.E. | 105. Ruth Klipfel, G.C. | 152. Gene Pawlowski, G.C. | 199. Genevieve Treichler, G.C. |
| 59. Frances Epstein, G.C. | 106. Helen Kowalski, G.C. | 153. Allan Owen, I.A. | 200. Charles F. Turcott, I.A. |
| 60. Margaret Eschner, A.E. | 107. Norma Krause, G.C. | 154. Mary Jane Oelkers, G.C. | 201. William L. Vandal, I.A. |
| 61. William Exton, A.E. | 108. Ruth Krieman, G.C. | 155. Dorothee Reynolds, G.C. | 202. Jean C. Vedder, G.C. |
| 62. Jane Foley, G.C. | 109. John Krylo, I.A. | 156. Margaret Richardson, G.C. | 203. Nelson R. Voght, G.C. |
| 63. Ruth E. Foster, A.E. | 110. George Kuhn, I.A. | 157. Joseph Romano, G.C. | 204. Gertrude Waite, A.E. |
| 64. Elizabeth Fraleigh, A.E. | 111. Virginia Ann Larson, G.C. | 158. James B. Rombough, I.A. | 205. Dolores Webber, G.C. |
| 65. Melrose Franklin, H.E. | 112. Marzetta Latham, A.E. | 159. Marjorie Jane Rosa, A.E. | 206. Charles F. Weigand, I.A. |
| 66. Bernice Franks, H.E. | 113. Robert J. Leahy, I.A. | 160. Ross Rowley, G.C. | 207. Frances Weissman, A.E. |
| 67. Bernard C. Glaser, I.A. | 114. John M. Leslie, I.A. | 161. Elaine H. Saab, G.C. | 208. Betty Jean Williams, G.C. |
| 68. William K. Glasgow Jr., I.A. | 115. Muriel Lever, H.E. | 162. Mary Elizabeth Sage, H.E. | 209. Myron E. Williams, G.C. |
| 69. Edna Gordon, G.C. | 116. Sylvia Levin, G.C. | 163. Rita Sajecke, G.C. | 210. Norma Williams, G.C. |
| 70. Anne Gould, H.E. | 117. Thelma Limburg, H.E. | 164. Amelia Salvaggio, G.C. | 211. Betty Willis, G.C. |
| 71. Leon Graber, G.C. | 118. Jean Littlefair, G.C. | 165. Victor F. Santo, I.A. | 212. Helen Woodhouse, H.E. |
| 72. Mary L. Graham, G.C. | 119. Velma Lockner, H.E. | 166. Robert Schafer, I.A. | 213. John J. Wujek, I.A. |
| 73. Charles Gremke, G.C. | 120. Charles Lunney, A.E. | 167. Elizabeth Schlotzer, H.E. | 214. Edward J. Ziegler, I.A. |





President . . . GRANT C. WETTLAUER
 Vice-President . . . MARY A. LUTZ
 Secretary . . . EUDENE E. SCHENCK
 Treasurer . . . CHARLES R. HYDE

CLASS OF 1942

The participation of one hundred and fifty Freshmen in the annual Freshman Camp was an indication of the future activity of the class of '42 in College affairs.

Well initiated at the Camp, we returned to find our friendly enemies, the Sophs, prepared to further our initiation by various methods. "Freshman Daze" passed, leaving us anticipating our successors.

The Faculty-Freshman Reception, although it took due toll of our names, better acquainted us with the administration. In October, Interclass Sing found us able choristers. Although we did not win recognition in the Sing, we lay claims to vocal accomplishments through the participation of our members in the Women's Junior Glee Club.

We have proved our versatility in the social field by numerous section and class parties. The Christmas Play found this class represented. Sports have attracted the athletic-minded to soccer, track, basketball, and swimming. In fact, in all extra-curricular activities the Freshmen have become prominent workers.

Moving-Up Day came all too soon, and we, in our elevation from the status of "Lowly Frosh" to that of "Sophisticated Sophs" look back in retrospect and are deeply grateful to our Alma Mater, to our Faculty advisers, and to our Junior counselors for having established us so well in the ranks of prospective teachers.

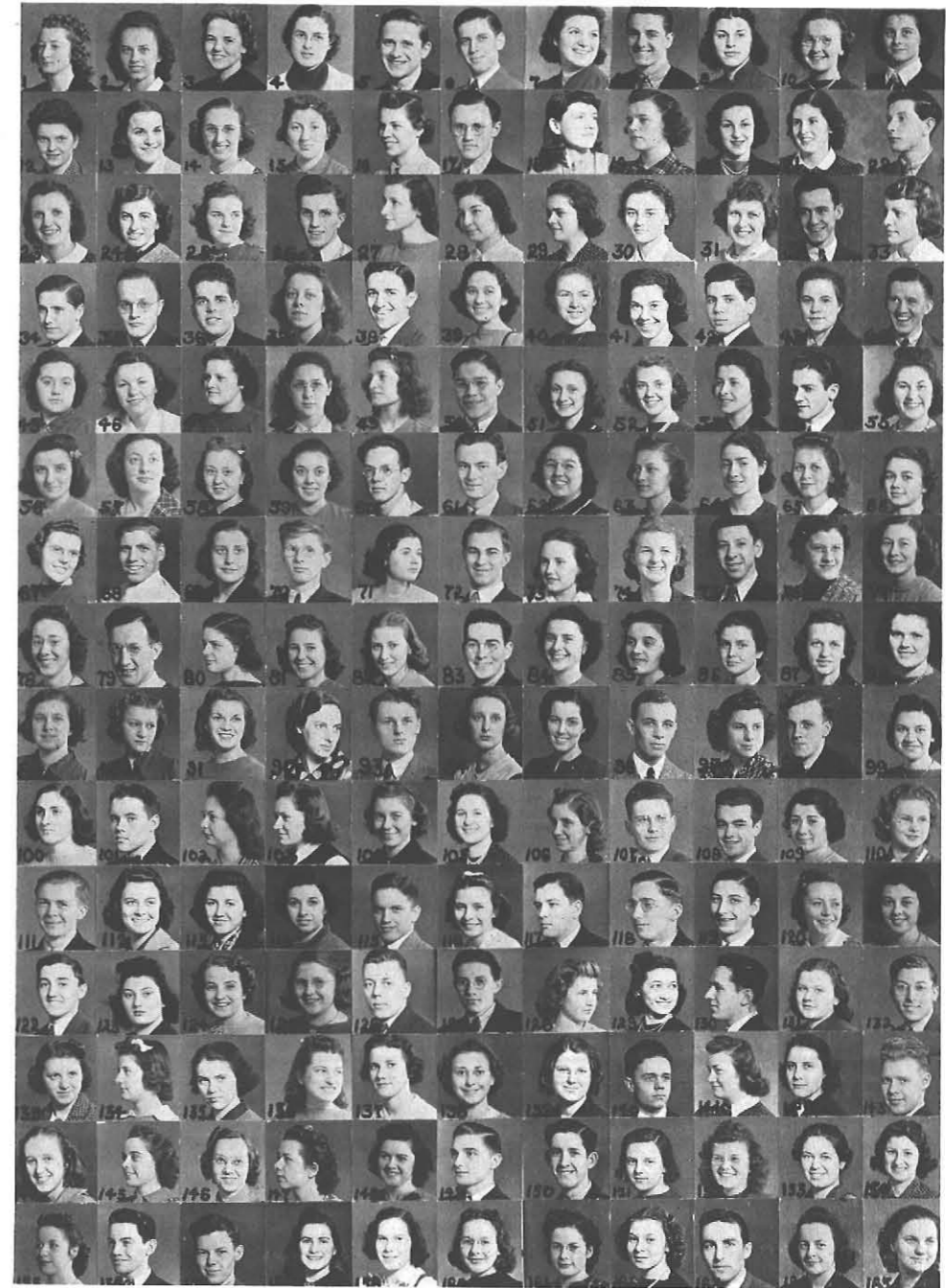

1. Shirley E. Adams, G.C.	9. Sarah Bandozzo, G.C.	17. Ronald Bell, G.C.	25. Pearl Breitmaier, H.E.
2. Irma Arendt, G.C.	10. Agnes L. Bard, G.C.	18. Olive Bellamy, G.C.	26. Ralph Brighton, I.A.
3. Helen Austin, H.E.	11. Sarah Barnes, G.C.	19. Eugenia Bencal, G.C.	27. Vera Brody, H.E.
4. Norburga Bachmann, H.E.	12. Marion Bartow, A.E.	20. Gertrude Berlin, G.C.	28. Carol Brown, H.E.
5. Paul A. Bacon, I.A.	13. Elizabeth Barush, H.E.	21. Ruth Blacker, G.C.	29. Jewell Brown, A.E.
6. Donald Baecher, G.C.	14. Irene Barr, G.C.	22. Henry Bochner, I.A.	30. Nina Brown, G.C.
7. Ida Bagnara, G.C.	15. Doris Begert, A.E.	23. Helen Bolton, G.C.	31. Dorothy Bunce, A.E.
8. Clifton Baird, A.E.	16. Onnalee Bel, A.E.	24. Isabelle Brammer, G.C.	32. William Callan, G.C.

Continued on next page

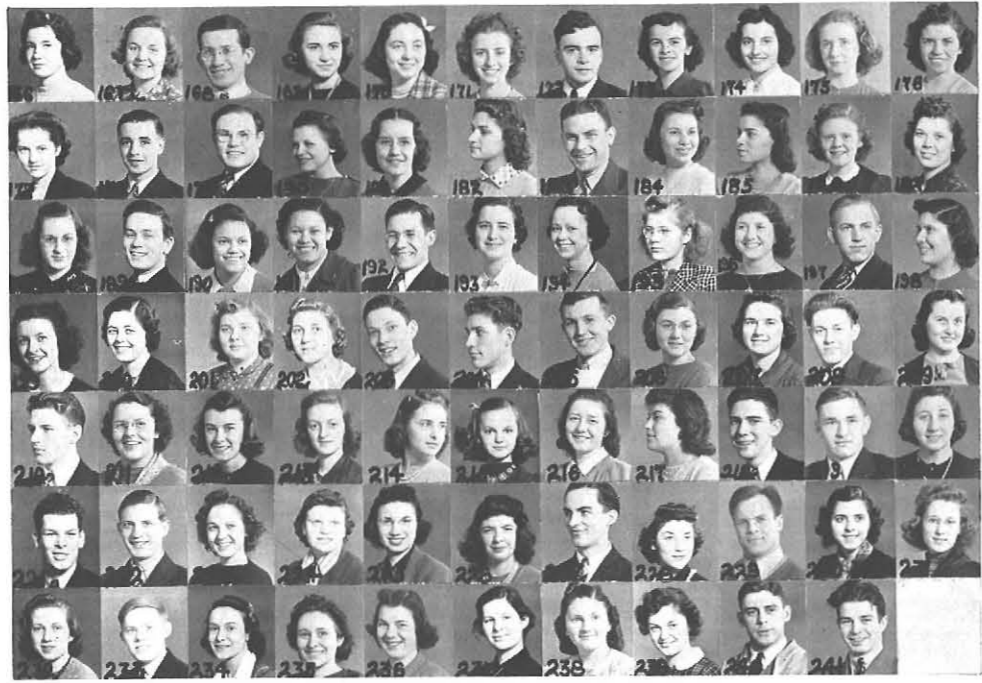

- | | | | |
|--------------------------------|--------------------------------|---------------------------------|---------------------------------|
| 33. Irene Camerer, H.E. | 85. Anne Haggerty, G.C. | 137. Jeanne Manneat, H.E. | 189. Bernard Rostad, A.E. |
| 34. Boyd Campbell, I.A. | 86. Margaret Hammond, H.E. | 138. Sally Manning, G.C. | 190. Barbara Rudolph, G.C. |
| 35. Elliot Carlson, I.A. | 87. Jane Hatsell, A.E. | 139. Robert Marks, G.C. | 191. Jaunita Rudolph, G.C. |
| 36. Stuart Carlson, I.A. | 88. Norma Hallock, H.E. | 140. Patricia Marowey, G.C. | 192. Vincent Saia, I.A. |
| 37. Ruth Chaffee, A.E. | 89. Vern Heck | 141. Pauline Martin, H.E. | 193. Eleanora Sauer, G.C. |
| 38. John A. Chiavaro, I.A. | 90. Edith Heffelfinger, G.C. | 142. Amelia Maslany, G.C. | 194. Eudene Schenck, H.E. |
| 39. Lillian Chirlin, H.E. | 91. Doris Hick, H.E. | 143. John Mattison, G.C. | 195. Alice Schnell, H.E. |
| 40. Ruth Marie Church, H.E. | 92. Betty Jane Hill, H.E. | 144. Jean Maxwell, H.E. | 196. Theresa Marie Schott, G.C. |
| 41. Doris Coffey, G.C. | 93. Herbert B. Hilton, G.C. | 145. Norma Mayer, G.C. | 197. William Schwier, G.C. |
| 42. Irving Cohen, G.C. | 94. Ellen Hirseman, H.E. | 146. Edna McChesney, G.C. | 198. Lenore Siegel, G.C. |
| 43. Doris Conklin, H.E. | 95. Esther Hoag, H.E. | 147. Jeanne McMahon, G.C. | 199. Helen Sisson, G.C. |
| 44. Murdock Cunningham, G.C. | 96. Clayton Holland, I.A. | 148. Mary McParlin, G.C. | 200. Marjorie Slacer, G.C. |
| 45. Barbary Curry, H.E. | 97. Rita M. Hollands, G.C. | 149. Richard Mergler, I.A. | 201. Bettina Smith, G.C. |
| 46. Betty Curtis, H.E. | 98. Clarence Hubbard, G.C. | 150. Richard Meloon, G.C. | 202. Loraine Smith, H.E. |
| 47. Lucile Duke, H.E. | 99. Nettie Hubbard, A.E. | 151. Virginia Mielcarski, G.C. | 203. Ralph L. Smith, G.C. |
| 48. Elsie D'Angelo, G.C. | 100. Ruth Huppuch, G.C. | 152. Mary Caroline Miller, G.C. | 204. Roland Oliver Smith, I.A. |
| 49. Marie D'Amico, A.E. | 101. Charles R. Hyde, G.C. | 153. Ruth Miller, G.C. | 205. Henry J. Stachowicz, I.A. |
| 50. Thomas Davis, G.C. | 102. Lois Johnston, G.C. | 154. Anne Mooney, G.C. | 206. Irene Striker, G.C. |
| 51. Jeanne Deffge, H.E. | 103. Madeline Johnson, G.C. | 155. Norma Munger, G.C. | 207. Phyllis Suess, G.C. |
| 52. Elizabeth Delaney, G.C. | 104. Beverly June, G.C. | 156. Roland Murphy, G.C. | 208. Richard L. Swart, A.E. |
| 53. Rita DeMeo, G.C. | 105. Helen Juzwiak, G.C. | 157. Edward Nelson, I.A. | 209. Lucille Swick, H.E. |
| 54. William Diehl, I.A. | 106. Madelyn Keevers, G.C. | 158. Mildred Neville, G.C. | 210. Richard L. Temitz, I.A. |
| 55. Bernice Dinberg, A.E. | 107. Robert W. Kerr, I.A. | 159. Lucile Nice, H.E. | 211. Eunice Tepas, G.C. |
| 56. Libby DiPasquale, G.C. | 108. Stanton J. Kilburn, G.C. | 160. Dorothy E. Nichols, G.C. | 212. Eleanor Thom, H.E. |
| 57. Doris Dutcher, G.C. | 109. Victoria Kimaid, G.C. | 161. Jane North, G.C. | 213. Dorothy Thomas, A.E. |
| 58. Laura May Ehman, H.E. | 110. Leila King, G.C. | 162. Marv Nowak, G.C. | 214. Arline Thompson, G.C. |
| 59. Patience Elston, G.C. | 111. Robert Kirsch, I.A. | 163. Earl Obermeyer, A.E. | 215. Jean Thompson, G.C. |
| 60. Robert S. Filer, G.C. | 112. Jean Kleppman, H.E. | 164. Claire O'Brian, H.E. | 216. Margarette Tolsma, G.C. |
| 61. William Pinnigan, I.A. | 113. Jeanne Klocke, G.C. | 165. Ruth E. Ochs, A.E. | 217. Angela Vaccaro, G.C. |
| 62. Irma Fiocca, G.C. | 114. Veronica A. Knauber, G.C. | 166. Ruth O'Hare, H.E. | 218. Harold Vail, G.C. |
| 63. Ruby Fitch, G.C. | 115. William F. Kneer, G.C. | 167. Eleanor Ostrander, G.C. | 219. Louis Varga, I.A. |
| 64. Mary Fleckenstein, G.C. | 116. Helen Kohlmeier, G.C. | 168. Patrick O'Sullivan, G.C. | 220. Ruth G. Viox, G.C. |
| 65. Carol Frazee, G.C. | 117. Theodore Kosowski, I.A. | 169. Mary O'Toole, H.E. | 221. L. Holton Vivier, I.A. |
| 66. Muriel French, H.E. | 118. Leo Kotula, G.C. | 170. Ruth Owen, A.E. | 222. Richard Vrooman, I.A. |
| 67. Georgia Frese, H.E. | 119. Maynard B. Kranz, A.E. | 171. Jeanne Padginton, G.C. | 223. Evelyn Walter, G.C. |
| 68. Elmer H. Gattie, I.A. | 120. Lois Kroening, G.C. | 172. George Pagan, I.A. | 224. Doris Waterworth, G.C. |
| 69. Mary Gau, G.C. | 121. Annette Krowgel, G.C. | 173. Virginia Page, G.C. | 225. Doris E. Weber, G.C. |
| 70. Carlton J. Gerbracht, I.A. | 122. Norman Leary, I.A. | 174. Len Panichi, G.C. | 226. Lenore Weber, G.C. |
| 71. Hanna Getz, G.C. | 123. Irene Levine, G.C. | 175. Jean Parkes, A.E. | 227. Leo J. Weber, I.A. |
| 72. Harold G. Gilbert, I.A. | 124. Kathleen Link, G.C. | 176. Marjorie Peirce, H.E. | 228. Esther Weinstein, A.E. |
| 73. Eleanor Good, H.E. | 125. Laura E. Link, G.C. | 177. Margaret Pellow, H.E. | 229. Grant Wettlaufer, I.A. |
| 74. Beth Goodfellow, H.E. | 126. Elmer Lipowicz, I.A. | 178. William Perry, G.C. | 230. Marion Marie Wheaton, H.E. |
| 75. Donald R. Goodman, G.C. | 127. Leonard Lipschitz, I.A. | 179. Kenneth Phillips, I.A. | 231. Lois Wheeler, A.E. |
| 76. Kathleen Goodman, G.C. | 128. Elaine Longenecker, G.C. | 180. Marjorie M. Phillips, G.C. | 232. Lillian Whipple, H.E. |
| 77. Frances Gray, H.E. | 129. Rosaria LoVecchio, G.C. | 181. Marion Pierce, G.C. | 233. Leonard Wielopolski, A.E. |
| 78. Janet Gray, A.E. | 130. Peter Lukashuk, I.A. | 182. May Polakov, G.C. | 234. Alice Wilton, G.C. |
| 79. Roy Greely, G.C. | 131. Euphra Lupkiewicz, G.C. | 183. Anthony Polley, A.E. | 235. Dorothy Winchester, G.C. |
| 80. Genevieve Grotz, H.E. | 132. Murray Lusrig, I.A. | 184. Gladys Porter, G.C. | 236. Helen Wolf, G.C. |
| 81. Marie Haefner, G.C. | 133. Mary Lutz, H.E. | 185. Marian Ricotta, G.C. | 237. Eleanor Wright, H.E. |
| 82. Janis E. Haenszel, G.C. | 134. Frances Lynch, G.C. | 186. Joan Rick, H.E. | 238. Esther Yackuboskie, A.E. |
| 83. Joseph Hatfey, A.E. | 135. Dorothy Mahl, A.E. | 187. Jean Rodwell, H.E. | 239. Madeline Yuells, G.C. |
| 84. Joan Haggerty, G.C. | 136. Mary Jane Malliow, G.C. | 188. Norma Ross, G.C. | 240. Joseph S. Zahm, I.A. |
| | | | 241. Ray H. Zier, I.A. |

ORGANIZATIONS





HONORARY
ORGANIZATIONS

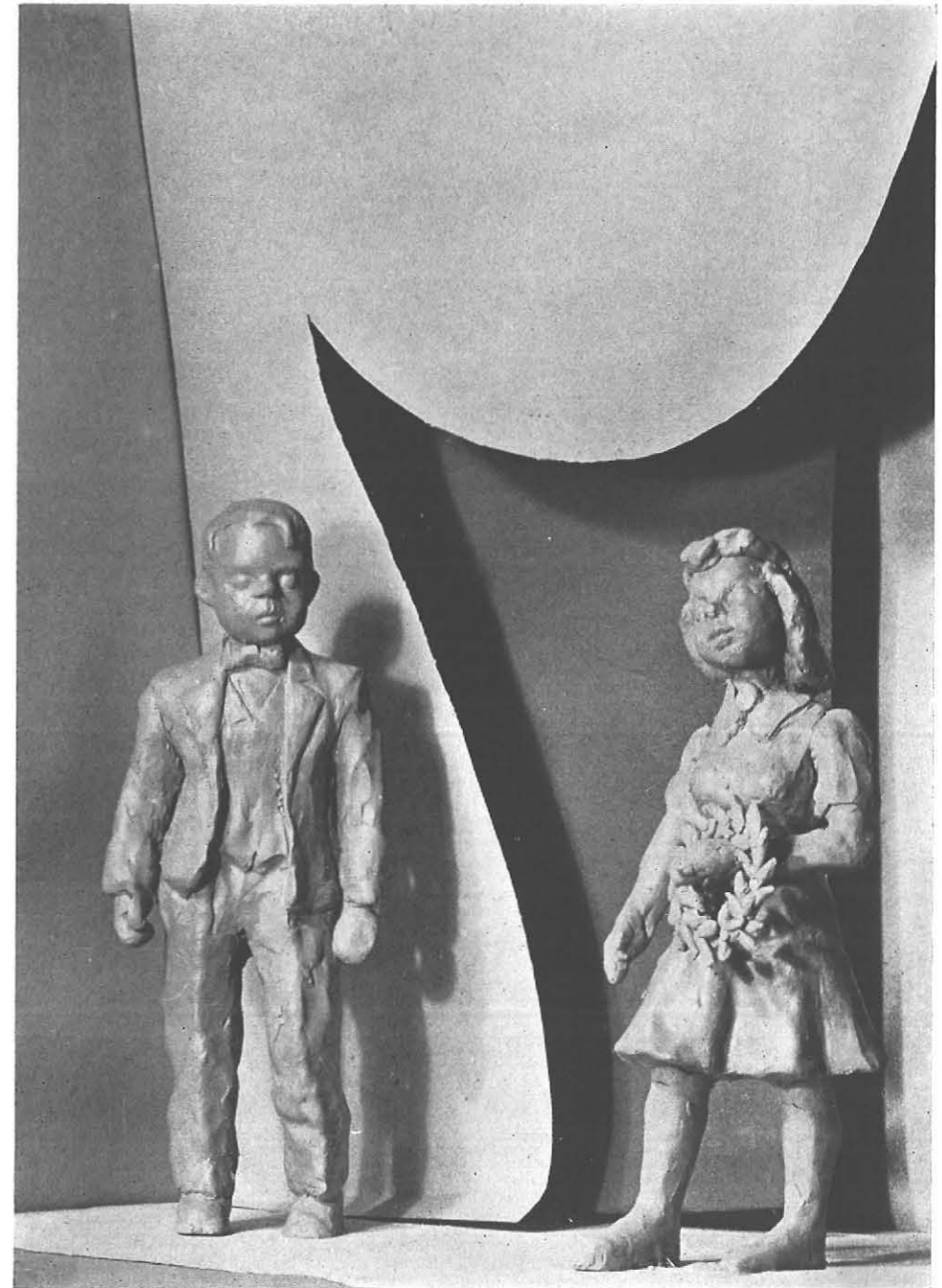



ALPHA

OFFICERS

- President*
GRACE SCHREINER
- Vice-President*
GRACE WHITELOCK
- Secretary-Treasurer*
URHO SAARI

FACULTY ADVISERS

- Ralph Horn
Raymond M. Fretz
Catherine E. Reed

MEMBERS

- Raymond J. Ast, G.C. '39
Robert E. Baker, G.C. '39
Laman Bruner, G.C. '39
Amelia Dembowski, G.C. '39
Crede D. Hagerty, G.C. '39
Urho Saari, G.C. '39
Grace H. Schreiner, H.E. '39
Marion G. Thomas, H.E. '39
Grace Whitelock, G.C. '39



ALPHA

Robert Baker, Amelia Dembowski, Raymond Ast



KAPPA
DELTA
PI



SEBASTIAN MARTORANA

GAMMA MU
CHAPTER

OFFICERS

President	SEBASTIAN MARTORANA
Vice-President	SAMUEL BARUCH
Corresponding Secretary	BETTY HORN
Recording Secretary	ANNETTE PAUSEWANG
Treasurer	IRENE MARTIN
Reporter	ROBERT PHILLIPS
Historian	HELEN G. ENGLEBRECK
Counselor	CHESTER A. PUGSLEY

KAPPA DELTA PI

GAMMA MU CHAPTER of Kappa Delta Pi, established in 1931, gave Buffalo State the distinction of having the first New York State chapter of this national honorary educational society. Members are upperclassmen elected on the basis of scholarship and interest in the advancement of education. To encourage high intellectual and scholastic standards and to recognize outstanding contributions to education are the foremost purposes of the society. Gamma Mu sponsors an annual educational assembly program, a biannual tea honoring students on the Dean's list, and the Bureau of Instructional Materials.

HONORARY MEMBERS

Ralph Horn Catherine E. Reed Harry W. Rockwell Charles C. Root

FACULTY MEMBERS

Nellie S. Buckley	Caroline K. Gordnier	Chester A. Pugsley
Sherman G. Crayton	Irene Hirsch	Margaret S. Quayle
Reuben S. Ebert	Edna Meshke	Mildred L. Sipp
Helen G. Englebreck	Stella O'Reilly	Paul W. Sloan
Anna M. Gemmill	Joseph F. Phillippi	Kate V. Wofford

MEMBERS

Robert Baker, G.C.'39	Ellsworth Baldwin, I.A.'40	Samuel Baruch, I.A.'39
Esther Becker, H.E.'40	Violet Bell, H.E.'40	Beatrice Berman, G.C.'40
Virginia Blake, G.C.'40	Lamon Bruner, G.C.'39	Burton Cadro, I.A.'39
A. Lucile Chapman, G.C.'39	Samuel Conte, G.C.'39	Leonard John Cox, I.A.'40
Helen Crandell, H.E.'40	Wanda Dombrowski, H.E.'39	Anthony Durlack, G.C.'40
Betty Horn, G.C.'39	Elizabeth Huey, H.E.'39	Margaret Kakook, G.C.'39
Dorothy Keil, G.C.'39	Jean Laird, H.E.'40	Donald Lawless, G.C.'40
Marian Lewis, H.E.'39	Hazel Lippke, G.C.'39	Ella MaGuire, H.E.'40
Lucille Mattern, G.C.'39	Irene Martin, G.C.'39	Sebastian Martorana, G.C.'39
Frederick Neuschel, I.A.'40	Annette Pausewang, G.C.'39	Robert Phillips, G.C.'39
Margaret Price, G.C.'39	Marion Rich, H.E.'39	Clarina Rossi, G.C.'40
Ruth Seitz, G.C.'40	Gertrude Singer, G.C.'39	Paul Spadinger, G.C.'39
Josephine Syracuse, H.E.'39	Ruth Tothill, A.E.'40	Norman Truesdale, A.E.'40
Jane Wolsey, A.E.'40	Victoria Zabkowski, G.C.'40	Herbert Zollitsch, I.A.'40

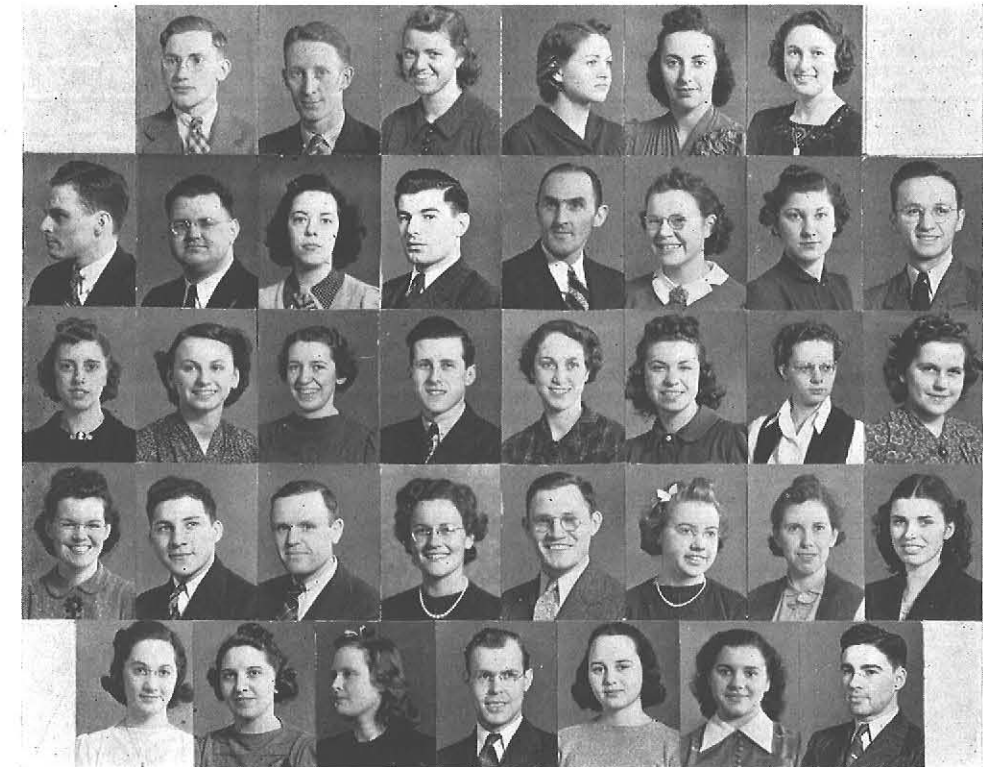



AURIE F. MCCABE



ELLSWORTH F. BALDWIN

EPSILON PI TAU

TAU CHAPTER

OFFICERS

	1938	1939
President.....	AURIE F. MCCABE.....	ELLSWORTH F. BALDWIN
Vice-President.....	BURTON R. CADRO.....	GEORGE N. WELCH
Treasurer.....	ELLSWORTH F. BALDWIN.....	CORYDON O. NICHOLS
Recording Secretary.....	SAMUEL BARUCH.....	FRANCIS L. ALEXANDER
Corresponding Secy.....	SAMUEL BARUCH.....	L. JOHN COX

FACULTY SPONSORS

Irving C. Perkins George C. Decker

FACULTY MEMBERS

John Fontana George E. Huckins

AFFILIATED FROM ALPHA CHAPTER

Louis J. Callan, *Instructor in Industrial Arts, Webster, N. Y.*

ALUMNI MEMBERS (Charter)

Russell R. Bentz	Julius C. Braun	Clarence A. Cook
Walter J. DeLacy	Charles F. Desmond	Frederic C. Finsterbach
Nelson J. Murbach	Daniel J. Paolucci	John H. Pikus
Howard H. Rahmlow	George E. Schultz	Robert W. Strunk
Paul M. Sullivan	Edwin W. Uhl	Jerome F. Wilker
	F. Floyd Ziehl	

MEMBERS (Charter)

William J. Atkins, I.A.'39	Francis L. Alexander, I.A.'40	Ellsworth F. Baldwin, I.A.'40
Samuel Baruch, I.A.'39	Nicholas P. Battaglia, I.A.'39	Albert E. Brown, I.A.'39
Burton R. Cadro, I.A.'39	L. John Cox, I.A.'40	Joseph Digesaro, I.A.'39
Ermo Furlani, I.A.'39	Duane H. Harris, I.A.'40	Jerome J. Klawitter, I.A.'40
Leo L. Levinkind, I.A.'39	Sol B. Lubow, I.A.'40	Aurie F. McCabe, I.A.'39
Paul W. Miller, I.A.'40	Harry Milofsky, I.A.'40	Frederick Neuschel, Jr., I.A.'40
Corydon O. Nichols, I.A.'40	Steve P. Nyitrai, I.A.'40	Carl F. Pfeiffer, I.A.'40
Salvatore Puleo, I.A.'39	Robert P. Schmidt, I.A.'40	John P. Stack, I.A.'39
Harry F. Strickland, I.A.'39	Sylvester Thomas, I.A.'39	Carl Weber, I.A.'39
George N. Welch, I.A.'40		Herbert G. Zollitsch, I.A.'40

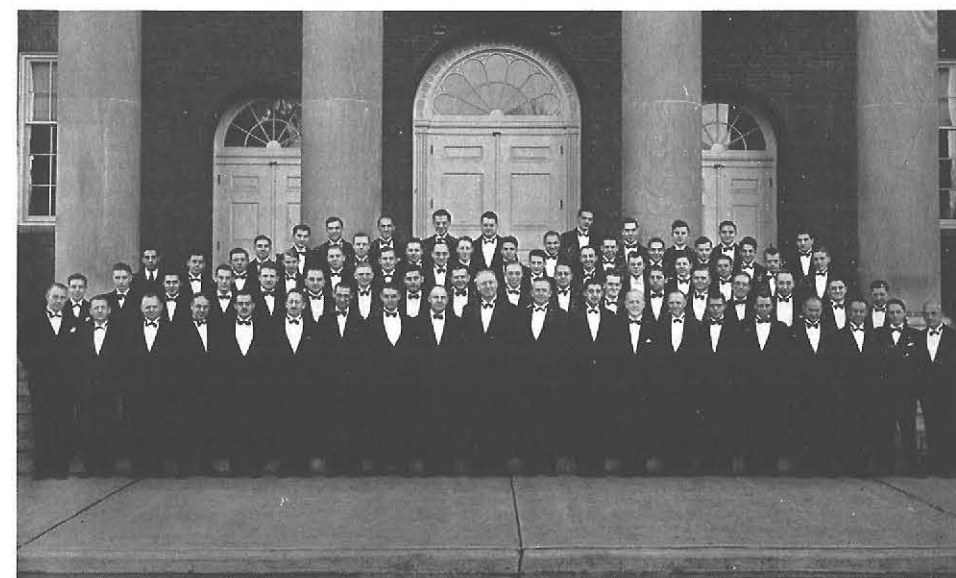

FIRST ROW: Decker, Bjornstad, Stoner, MacLean, Nestick, Essex, Spearman, Ashley, Sink, Warner, Callan, Hatch, Fales, Vega, Boddiford, Wilbur, Osburn, Brown, Perkins. SECOND ROW: Pfeiffer, Miller, Furlani, Klawitter, Atkins, Bentz, Uhl, Fontana, Finsterbach, Wilker, Rahmlow, Ziehl, Paolucci, Pikus, Schultz, Murbach, Cook, Lindemann. THIRD ROW: Battaglia, Welch, Stack, Nichols, Desmond, Sullivan, Braun, DeLacy, Baruch, McCabe, Strunk, Cutler, Baker, Matyosiatis. FOURTH ROW: Zollitsch, Neuschel, Schmidt, Baldwin, Strickland, Milofsky, Alexander, Puleo, Weber, Mitchell, DiGesaro. FIFTH ROW: Nyitrai, Harris, Cox, Levinkind, Cadro, Lambert, Brown, Thomas, LuBow.

EPSILON PI TAU

TAU CHAPTER of Epsilon Pi Tau, the National Honorary Professional Fraternity for men in Industrial Arts and Industrial Vocational Education, was installed at State on November 5, 1938. Membership is based on scholarship, leadership, and professional promise. Epsilon Pi Tau seeks to enrich the lives and augment the education and training of Industrial Arts teachers through its monthly meetings at which problems of the profession are discussed. The Fraternity aims toward the development of competent, highly efficient educators on the Campus and in the field.

PHI
UPSILON
OMICRON



MARIAN LEWIS

MU CHAPTER

<i>President</i>	MARIAN LEWIS
<i>Vice-President</i>	ELIZABETH HUBY
<i>Secretary</i>	EDITH SNEDECOR
<i>Treasurer</i>	JOSEPHINE SYRACUSE
<i>Chaplain</i>	BETTY MERRILL
<i>Historian and Editor</i>	WANDA DOMBROWSKI
<i>Librarian</i>	FRANCES SKIDMORE
<i>Faculty Adviser</i>	MARTHA S. PRATT

PHI UPSILON OMICRON

MU CHAPTER of Phi Upsilon Omicron, an Honorary Fraternity in Home Economics, was installed on this Campus in 1924. This society originated to establish and strengthen the bonds of friendship, to promote the moral and intellectual development of its members, and to advance and promote Home Economics. Mu Chapter helps maintain the Bureau of Instructional Materials. It contributes yearly to the national professional work of consumer education. *The Candle* is published biannually.

FACULTY MEMBERS

Faye Keever	Edna Meshke	Alma R. Roudebush
Esther McGinnis	Martha S. Pratt	Mildred L. Sipp

MEMBERS

Betty Bernhard, H.E.'39	Wanda Dombrowski, H.E.'39	Beverly Fisher, H.E.'39
Helen Blackman, H.E.'39	Marian Lewis, H.E.'39	Phyllis Line, H.E.'40
Elizabeth Huey, H.E.'39	Betty Merrill, H.E.'39	Norma Newman, H.E.'39
Ella MaGuire, H.E.'40	Grace Schreiner, H.E.'39	Frances Skidmore, H.E.'39
Marion Rich, H.E.'39	Muriel Sullivan, H.E.'40	Josephine Syracuse, H.E.'39
Edith Snedecor, H.E.'40	Marion Thomas, H.E.'39	



NU
LAMBDA
SIGMA



BETTY BARBER

President	BETTY BARBER
Vice-President	HAZEL LIPPKE
Recording Secretary	FLORENCE FUHR
Corresponding Secretary	GEORGIA VINCENT
Treasurer	AMELIA DEMBOWSKI

NU LAMBDA SIGMA

NU LAMBDA SIGMA, the women's Honorary Literary Organization of the College, was founded in 1925. Selecting as its members those women students who have displayed a deep interest in literature, it was organized for the purposes of studying literary types and of stimulating general interest in literature among College students. The year's most outstanding activities of this group are its lecture series and its study and discussions of drama.

FACULTY ADVISERS

Eileen Mulholland Frances G. Hepinstall

PATRONESSES

Anna M. Gemmill Hertha S. Ganey

MEMBERS

Jane Adams, G.C.'40	Isabelle Ahern, H.E.'40	Betty Barber, G.C.'40
Beatrice Berman, G.C.'40	Virginia Blake, G.C.'40	A. Lucile Chapman, G.C.'39
Annette Cinn, G.C.'40	Amelia Dembowski, G.C.'39	Zelma Fitelson, G.C.'40
Florence Fuhr, G.C.'40	Jane Gilliat, G.C.'40	June Halton, G.C.'40
Dorothy Keil, G.C.'39	Mary Liddle, G.C.'40	Evelyn Lockwood, G.C.'40
Frances McLaughlin, G.C.'40	Berenice Male, G.C.'39	Genevieve Martin, G.C.'40
Irene Martin, G.C.'39	Ada Miller, G.C.'39	Marion Passage, G.C.'40
Mary Piper, G.C.'40	Margaret Price, G.C.'39	Clarina Rossi, G.C.'40
Gertrude Singer, G.C.'39	Catherine Smith, A.E.'40	Helen Stachowicz, G.C.'40
Frances Thompson, H.E.'40		Georgia Vincent, G.C.'40



SIGMA UPSILON



LEO LEVINKIND

OFFICERS

<i>President (First Semester)</i>	LEO LEVINKIND
<i>President (Second Semester)</i>	JOSEPH P. HOURIHAN
<i>Vice-President (First Semester)</i>	JOSEPH P. HOURIHAN
<i>Vice-President (Second Semester)</i>	LEO LEVINKIND
<i>Secretary (First Semester)</i>	SAMUEL BARUCH
<i>Secretary (Second Semester)</i>	AARON SIMON
<i>Treasurer</i>	ROBERT PHILLIPS
<i>Editor of Local Publication</i>	SEBASTIAN V. MARTORANA

SIGMA UPSILON

SIGMA UPSILON is a National Honorary Literary Fraternity for upperclassmen chosen from recommended students having an honor average in literature. Alpha Delta Chapter was established at Buffalo on March 25, 1931, the first Chapter to be chartered in a teacher training institution. Sigma Upsilon seeks to form a bond among men of literary interests and abilities. It annually sponsors the College debating team. *The Scarab* is composed of material contributed by members throughout the United States. This past year marked the first appearance of the local publication of Alpha Delta Chapter.

FACULTY MEMBERS

Andrew W. Grabau	Charles A. Messner	Harold F. Peterson
Joseph F. Phillippi	Charles C. Root	John M. Thurber

MEMBERS

Francis Alexander, I.A.'40	Robert E. Baker, G.C.'39	Samuel Baruch, I.A.'39
Robert Bollard, G.C.'40	John Branicki, G.C.'40	Albert Brown, I.A.'39
Laman Bruner, G.C.'39	Isadore Bush, G.C.'40	Burton Cadro, I.A.'39
Ermo Furlani, I.A.'40	Richard Gibbons, G.C.'40	Crede Hagerty, G.C.'39
Thomas E. Hoolihan, G.C.'40	Joseph P. Hourihan, G.C.'39	Richard Hughes, G.C.'39
A. Sandford Kenyon, Jr., G.C.'40	Jerome Klawitter, I.A.'40	Walter H. Lare, G.C.'39
Donald Lawless, G.C.'40	Leo Levinkind, I.A.'39	James Lindstrom, I.A.'39
Charles Lunney, A.E.'41	Sebastian V. Martorana, G.C.'39	Frederick Neuschel, Jr., I.A.'40
Robert Peck, G.C.'41	Robert Phillips, G.C.'39	Buehl M. Ray, G.C.'39
Stephen Safron, I.A.'39	Aaron Simon, G.C.'41	Edward Szymanski, G.C.'39





FRATERNAL ORGANIZATIONS

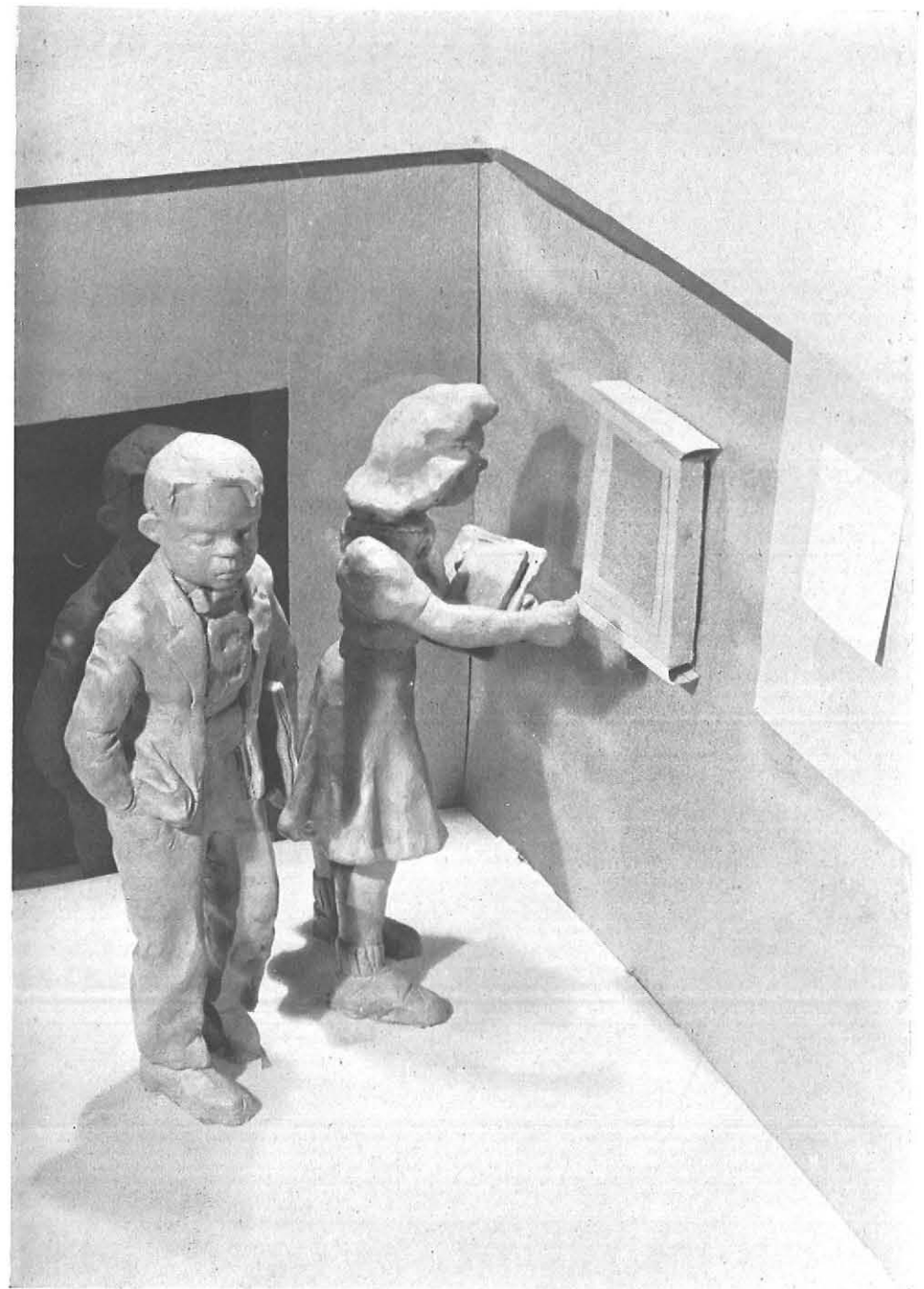

PAN-
HELLENIC
ASSN.



ELIZABETH JOHNSTON

OFFICERS

- | | |
|--|---------------------|
| <i>Chairman</i> | ELIZABETH JOHNSTON |
| <i>Recording Secretary</i> | JOAN WEBER |
| <i>Corresponding Secretary</i> | MARY JOAN CALLAHAN |
| <i>Treasurer</i> | MARY KERWIN |
| <i>Faculty Adviser</i> | HELEN G. ENGLEBRECK |

PAN-HELLENIC ASSOCIATION

THE PAN-HELLENIC ASSOCIATION is a federation of all Greek Letter Sororities on the Campus. This organization governs all Sororities and coordinates their activities. Through discussions it attempts to regulate Sorority life and to inspire its members. Each March a reception for Freshman women is sponsored to develop their acquaintance with Sorority girls. Pan-Hellenic Day, in which all Sororities participate, is held each Spring.

MEMBERS

- | | | |
|--------------------------------|-----------------------------|--------------------------------|
| Katherine Albrechtson, G.C.'39 | Lillian Albright, H.E.'39 | Mary Joan Callahan, G.C.'39 |
| Catherine Chalmers, H.E.'40 | Lurissa Childress, G.C.'40 | Marietta Cluff, G. C.'40 |
| Rose Mary Eagin, G.C.'39 | Beverly Fisher, H.E.'39 | Edna Herman, G.C.'39 |
| Helen Hickey, H.E.'40 | Elizabeth Johnston, G.C.'39 | Mary Kerwin, G.C.'39 |
| Mary Elizabeth Kiesel, G.C.'39 | Dorothy May, G.C.'40 | Mary Elizabeth Phelps, G.C.'39 |
| Marion Rich, H.E.'39 | Helen Stachowicz, G.C.'40 | Dorothy C. Thomas, G.C.'40 |
| Marion Thomas, H.E.'39 | Joan Weber, G.C.'39 | Evelyn Wenzel, G.C.'39 |



ALPHA SIGMA ALPHA



MARION G. THOMAS

PI PI CHAPTER

OFFICERS

President	MARION G. THOMAS
Vice-President	MURIEL R. SULLIVAN
Treasurer	ANNETTE L. PAUSEWANG
Secretary	GRACE H. SCHREINER
Editor	JANE GILLIAT
Chaplain (First Semester)	BETTY BERNHARD
Chaplain (Second Semester)	BETTY JEAN WILLIAMS
Senior Pan-Hellenic Representative (First Semester)	BEVERLEY FISHER
Senior Pan-Hellenic Representative (Second Semester)	HILDA WIELAND
Junior Pan-Hellenic Representative	LURISSA J. CHILDRESS

FACULTY ADVISERS

Carolyn W. Heyman Rosamond O. Abate

ALPHA SIGMA ALPHA

PI PI CHAPTER of Alpha Sigma Alpha affiliated with the national organization when State became a College. Prior to this time it was Theta Chapter of Clio, a normal school sorority. Through a varied program of activities the Sorority provides opportunities for the intellectual, social, and spiritual development of its members. The gift to the College and the sponsoring of a Friday evening dance were among the contributions of Alpha Sigma Alpha this year.

MEMBERS

Ruth E. Albright, H.E.'41	Doris R. Anderson, H.E.'39	Betty F. Barber, G.C.'40
Ramona Barnes, G.C.'41	Betty L. Bernhard, H.E.'39	Miriam Beuther, H.E.'41
E. Virginia Blake, G.C.'40	Katherine M. Burlingame, H.E.'40	Eleanor K. Carland, H.E.'40
Lurissa J. Childress, G.C.'40	Jean E. Clark, H.E.'40	Virginia Dittmer, H.E.'40
Beverley Fisher, H.E.'39	L. Jeanne Fleckenstein, G.C.'40	Jane Gilliat, G.C.'40
Phyllis Harley, H.E.'39	Geraldine J. Harmon, H.E.'41	K. Margaret Kabel, G.C.'40
Ruth S. Kimpland, H.E.'39	Marian Lewis, H.E.'39	Phyllis G. Line, H.E.'40
Betty Mallue, H.E.'40	Mary Martin, G.C.'40	Jean E. Mayer, H.E.'41
Margaret M. McEntire, H.E.'40	Doris Needham, H.E.'40	Marjorie Needham, A.E.'40
Marian Passage, G.C.'40	Annette L. Pausewang, G.C.'39	Suzanne Sato, A.E.'40
Betty Marie Schreiner, H.E.'41	Grace H. Schreiner, H.E.'39	Frances C. Skidmore, H.E.'39
Edith H. Snedecor, H.E.'40	Flossy Snow, G.C.'39	Muriel R. Sullivan, H.E.'40
Marion G. Thomas, H.E.'39	Virginia Weiffanbach, H.E.'39	Hilda Wieland, G.C.'39
Betty Jean Williams, G.C.'41		Norma Williams, G.C.'41

PLEDGES

Marjorie G. Duthie, H.E.'41	Mary Dwyer, H.E.'41	Mary Hussey, H.E.'41
	Jane Wantshouse, H.E.'41	



ALPHA SIGMA TAU



EVELYN C. WENZEL

SIGMA CHAPTER

OFFICERS

<i>President</i>	EVELYN G. WENZEL
<i>Vice-President</i>	C. LUCILLE MATTERN
<i>Recording Secretary</i>	RITA M. KICK
<i>Corresponding Secretary</i>	GLADYS LEE
<i>Treasurer</i>	HELEN E. STACHOWICZ
<i>Chaplain</i>	FRANCES PERINE
<i>Editor</i>	RENE SMITH
<i>Historian (First Semester)</i>	AMY BALLAGH
<i>Historian (Second Semester)</i>	RITA JERGE
<i>Custodian</i>	KATHRYN BAXTER
<i>Senior Pan-Hellenic Representative</i>	MARY KERWIN
<i>Junior Pan-Hellenic Representative</i>	HELEN STACHOWICZ
<i>Faculty Adviser</i>	MARGARET S. QUAYLE

ALPHA SIGMA TAU

SIGMA CHAPTER of Alpha Sigma Tau originated as Tau Phi in 1920 and nationalized by affiliating with Alpha Sigma Tau in 1925. The purpose of Sigma chapter is threefold: to develop the character of each member; to help each sorority girl know and appreciate the cultural advantages of life; and to develop in each member the social graces. Each year the Sorority awards a one hundred dollar scholarship to a non-sorority girl deserving of financial aid. This year Alpha Sigma Tau presented to the library a yearly subscription of *Banta's Greek Exchange*.

FACULTY MEMBERS

Luella Chapman Edna W. Hurd Ruth M. Karcher

MEMBERS

Amy R. Ballagh, G.C.'39	Kathryn Baxter, G.C.'39	Catherine Crocoston, G.C.'41
Rita Jerge, G.C.'39	Mary Kerwin, G. C.'39	Rita M. Kick, G.C.'39
Marie A. Lampka, G.C.'40	Gladys M. Lee, G.C.'39	C. Lucille Mattern, G.C.'39
Frances Perine, G.C.'39	Betty Rech, G.C.'39	Rene Smith, G.C.'39
Rita Smith, G.C.'39	Helen E. Stachowicz, G.C.'40	Martha Tully, G.C.'40
Evelyn G. Wenzel, G.C.'39		Helen M. Zeder, H.E.'40

PLEDGE

Ruth E. Foster, A.E.'41



DELTA KAPPA

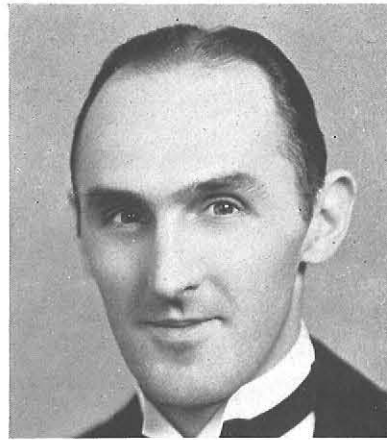

ALPHA CHAPTER

L. JOHN COX

OFFICERS

<i>President</i>
<i>Vice-President</i>
<i>Corresponding Secretary</i>
<i>Recording Secretary</i>
<i>Treasurer</i>
<i>Chaplain</i>
<i>Sergeant-at-Arms</i>

L. JOHN COX
 ELLSWORTH BALDWIN
 CREDE HAGERTY
 RUSSELL BARROWMAN
 HAROLD RUPP
 CARL PFEIFFER
 ROBERT CUNNINGHAM

FACULTY ADVISERS

Stanley A. Czules	John Fontana
Andrew W. Grabau	Irving C. Perkins
	Edward L. Morrice

Raymond M. Fretz
 Homer A. Bruce

MEMBERS

Thomas Asbury, G.C.'40	Raymond Ast, G.C.'39	William Atkins, I.A.'39
Ellsworth Baldwin, I.A.'40	Russell Barrowman, I.A.'39	Raymond Brown, G.C.'39
Lamon Bruner, G.C.'39	Richard Burau, I.A.'40	David Cappiello, I.A.'41
Samuel Conte, G.C.'39	L. John Cox, I.A.'40	Robert Cunningham, I.A.'39
Paul Daucher, I.A.'41	Anthony DeScipio, I.A.'41	Kenneth Edmunds, I.A.'39
Lindsay Farnan, I.A.'41	Richard Fry, G.C.'40	Irving Fuhrmann, I.A.'40
Richard Gibbons, G.C.'40	Crede Hagerty, G.C.'39	Duane Harris, I.A.'40
Robert Harrishburg, I.A.'39	Stephen Harrison, I.A.'41	Hugh Haslett, I.A.'41
Warren Helwig, I.A.'41	Henry Kreis, I.A.'41	George Kuhn, I.A.'41
David Low, I.A.'39	Mason Martin, I.A.'39	Arthur Michlin, G.C.'39
Robert Minkel, I.A.'39	David Missert, G.C.'39	Edward Onody, I.A.'39
Carl Pfeiffer, I.A.'40	Patrick Pinto, I.A.'41	Phillip Pohlman, I.A.'39
Raymond Porter, I.A.'40	Robert Potter, I.A.'41	Roger Rawe, I.A.'40
Louis Rosa, I.A.'40	Fred Rubens, A.E.'40	Harold Rupp, G.C.'39
Stephen Safron, I.A.'39	Francis Schoonover, I.A.'40	Norman Schussler, I.A.'40
William Sion, I.A.'41	Arthur Smith, A.E.'39	Charles Turcott, I.A.'41
John Walsh, I.A.'39	Carl Weber, I.A.'39	Charles Weigand, I.A.'41
	William Wizeman, I.A.'39	

PLEDGES

Charles Bull, I.A.'41	Harold Beal, G.C.'41	Irving Cohen, G.C.'42
Edward Firestone, I.A.'40	Charles Giglia, I.A.'41	Harold Gilbert, I.A.'42
Charles Hyde, G.C.'42	Robert Isenberg, G.C.'41	Clayton Kaminska, I. A.'41
Charles Lunney, A.E.'41	Peter Lukashuk, I.A.'42	Daniel McNerney, G.C.'41
George Pagan, I.A.'42	Arthur Rissing, A.E.'40	Glendon Seaman, I.A.'41
Seymour Sommers, I.A.'41	Angelo Suozzi, I.A.'41	Richard Temnitz, I.A.'42
	Norman Truesdale, A.E.'40	

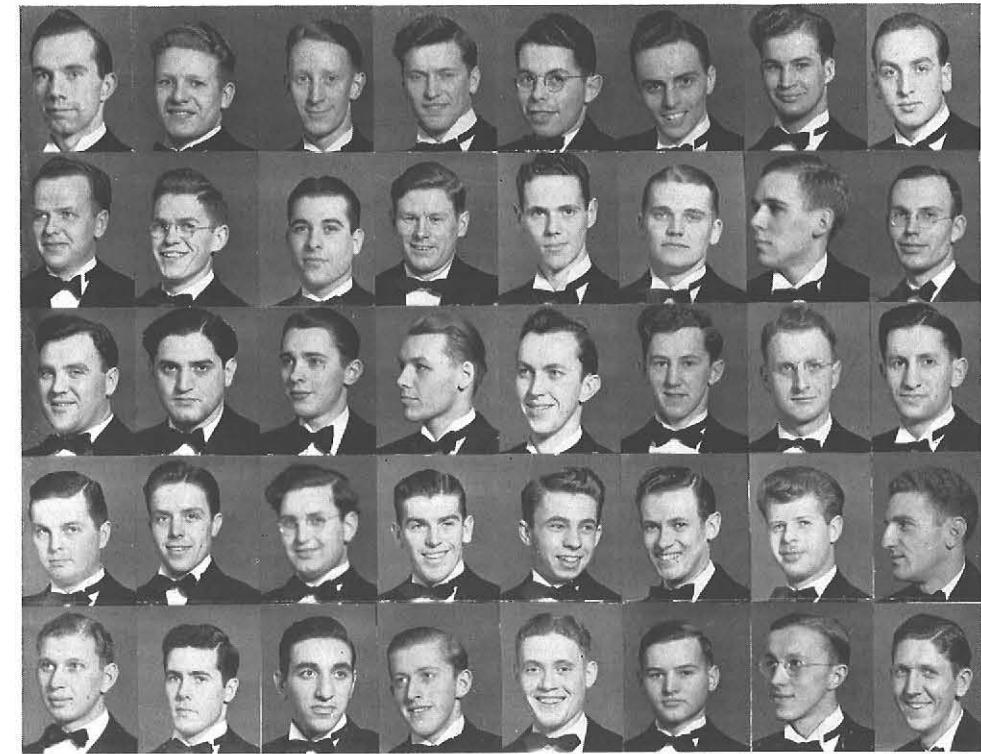

DELTA KAPPA

ALPHA CHAPTER of Delta Kappa Fraternity was founded at State in 1920. Established for the general purpose of fostering fellowship, scholarship, and leadership among its members, it is dedicated to the advancement of the teacher training institutions in which its chapters are located. Delta Kappa publishes the Student Directory and presents annually the Delta Kappa award to the Senior who is outstanding in scholarship, leadership, and character.

DELTA SIGMA EPSILON



MARION RICH

ARETHUSA UPSILON CHAPTER

OFFICERS

<i>President</i>	MARION RICH
<i>Vice-President</i>	DORIS CUMMINGS
<i>Corresponding Secretary</i>	HELEN SINCLAIR
<i>Recording Secretary</i>	GRACE WHITELOCK
<i>Treasurer</i>	EMILY MAY BUTLER
<i>Chaplain</i>	ROSEMARY GAFFNEY
<i>Sergeant</i>	HELEN KREIS
<i>Historian</i>	JEAN LAIRD

FACULTY ADVISERS

Anna M. Gemmill	Margaret A. Grant	Ruth Palmer
	Mildred L. Sipp	

DELTA SIGMA EPSILON

ARETHUSA UPSILON CHAPTER of Delta Sigma Epsilon, originally Amanon Sorority and later a part of Colonor, joined Arethusa in 1902. In 1926 it affiliated with the national sorority. The development of character, scholarship, and leadership is its threefold purpose. The Bishop Honor Medal is presented annually by the sorority to that Senior woman who has displayed outstanding and effective participation in College Activities.

MEMBERS

Elaine Breitweiser, H.E.'40	Emily May Butler, G.C.'41	Nancy Chad, H.E.'40
Patricia Corcoran, H.E.'40	Beryl Craig, G.C.'41	Helen Crandall, H.E.'40
Doris Cummings, G.C.'39	Mary Ellen Donaldson, G.C.'39	Melrose Franklin H.E.'41
Rosemary Gaffney, H.E.'39	Helen Hickey, H.E.'40	Muriel Holmes, G.C.'41
Jeanne Hotaling, G.C.'40	Katherine Kniffin, H.E.'40	Helen Kreis, G.C.'39
Jean Laird, H.E.'40	Mary Jane Oelkers, G.C.'41	Elizabeth Pelligrino, A.E.'41
Mary Elizabeth Phelps, G.C.'39	Margaret Price, G.C.'39	Nancy Reid, H.E.'40
Marion Rich, H.E.'39	Betty Schlotzer, H.E.'41	Elizabeth Anne Seibert, G.C.'41
Helen Sinclair, G.C.'39	Margaret Smalley, H.E.'40	Josephine Syracuse, H.E.'39
Grace Whitelock, G.C.'39		Frances Wilks, G.C.'39

PLEDGE

Norma Krause, G.C.'41



PI
DELTA
THETA



EDNA HERMAN

ZETA CHAPTER

OFFICERS

<i>President</i>	EDNA HERMAN
<i>First Vice-President</i>	MARY SAUERWEIN
<i>Second Vice-President</i>	HELEN LANPHEAR
<i>Secretary (First Semester)</i>	EMILY OLSZOWKA
<i>Secretary (Second Semester)</i>	ZELLA GRAPES
<i>Treasurer</i>	VIRGINIA ROOT
<i>Registrar (First Semester)</i>	ANNE MARINUCCI
<i>Registrar (Second Semester)</i>	BETTY LEDERER
<i>Chaplain (First Semester)</i>	GERTRUDE MOSER
<i>Chaplain (Second Semester)</i>	MARY SCOTT
<i>Pan-Hellenic Representatives</i>	{ ELIZABETH JOHNSTON DOROTHY THOMAS
<i>Editor</i>	ALTHEA RUSSELL
<i>Faculty Adviser</i>	ELEANOR M. GOVER

PI DELTA THETA

THIS SOCIAL SORORITY, established on the Campus in September, 1926, became Zeta Chapter of Pi Delta Theta when it was accepted into the national sorority in June, 1928. To foster close friendship between members, to stimulate the social, intellectual, and spiritual life of the members, and to render service to others are the chief aims. "Arabian Nights Fantasy", a Friday evening dance, was one of its outstanding social achievements of the year.

PATRONESSES

Aleen B. Ackerman Harriet K. DeMond Irene Hirsch
May D. Root

MEMBERS

Margaret Brierley, G. C. '40 Helen Girard, G.C. '40 Zella Grapes, G.C. '40
Edna Herman, G.C. '39 Elizabeth Johnston, G.C. '39 Helen Lanphear, G.C. '39
Betty Lederer, G.C. '40 Jean Ludwig, G.C. '39 Anne Marinucci, G.C. '39
Betty McBride, G.C. '40 Gertrude Moser, G.C. '40 Emily Olszowka, G.C. '40
Virginia Root, G.C. '40 Althea Russell, G.C. '39 Mary Sauerwein, G.C. '40
Mary Scott, G.C. '41 May Stripp, G.C. '41 Dorothy Thomas, G.C. '40





GERTRUDE MCGOVERN

RHO
CHAP-
TER



KATHERINE ALBRECHTSON

PI KAPPA SIGMA

OFFICERS

<i>President (First Semester)</i>	GERTRUDE MCGOVERN
<i>President (Second Semester)</i>	KATHERINE ALBRECHTSON
<i>Vice-President (First Semester)</i>	KATHERINE ALBRECHTSON
<i>Vice-President (Second Semester)</i>	LOUISE HAGEN
<i>Corresponding Secretary</i>	RUTH BROWN
<i>Recording Secretary</i>	EVELYN ENGELHARDT
<i>Treasurer (First Semester)</i>	MARGARET O'DONNELL
<i>Treasurer (Second Semester)</i>	MARY CLINTON
<i>Sergeant-at-Arms</i>	MARY DOBONY
<i>Editor</i>	AGNES MAHONEY

FACULTY ADVISERS

Mary R. Fontana

Hertha S. Ganey

PATRONESS

Dorothy Ebert

PI KAPPA SIGMA

THETA KAPPA, local Sorority, was chartered as Rho Chapter of Pi Kappa Sigma in June, 1928. Social service is one of the primary aims of Pi Kappa. Through Sorority activities, opportunities are provided for the spiritual and social development of its members. Pi Kappa Sigma contributed to the social life of the College by sponsoring a Friday evening dance, a "Paris Cruise."

MEMBERS

Katherine Albrechtson, G.C.'39	Jessamine Barrett, A.E.'40	Patricia Bickel, A.E.'39
Ruth Brown, G.C.'39	Elizabeth Buckley, G.C.'39	Mary Joan Callahan, G.C.'39
Lucile Chapman, G.C.'39	Catherine Chalmers, H.E.'40	Jeanne Clements, A.E.'40
Mary Clinton, G.C.'40	Amelia Dembowski, G.C.'39	Mary Dobony, G.C.'39
Evelyn Engelhardt, G.C.'39	Louise Hagen, G.C.'39	Jane Hanny, G.C.'39
Mary Keating, G.C.'40	Marion Leary, G.C.'39	Agnes Mahoney, H.E.'40
Margaret Mayer, G.C.'39	Gertrude McGovern, G.C.'39	Margaret O'Donnell, G.C.'39
Mildred Richardson, G.C.'40	Lillian Seibert, G.C.'39	Catherine Smith, A.E.'40
Julia Thompson, G.C.'39	Martha Vaughan G.C.'40	Amelia Woepfel, G.C.'40

FLEDGE

Mary Buechner, G.C.'41





DONALD CLARK

BETA
CHAP-
TER



PAUL MILLER

PSI PHI

OFFICERS

FIRST SEMESTER

DONALD CLARK *President*
 GORDON DERNER *Vice-President*
 JOHN STACK *Treasurer*
 JOHN SCHASSAR *Financial Secretary*
 CROYDON NICHOLS *Recording Secretary*
 JOHN BRANICKI *Corresponding Secretary*
 EUGENE HOOLIHAN *Chaplain*
 ANTHONY LABUE *Sergeant-at-Arms*
 JOHN BRANICKI *News Sheet Editor*
 JOHN STACK *House Manager*

SECOND SEMESTER

PAUL MILLER
 DONALD CLARK
 W. KENT CLARKE
 DAVID COWNIE
 GEORGE COCHERN
 JOHN BRANICKI
 CHARLES MCCARTHY
 HERBERT ZOLLITSCH
 JOHN BRANICKI
 JOHN NICHOLS

FACULTY MEMBERS

Hubert E. Coyer Robert O. DeMond Reuben S. Ebert
 Ralph Horn Joseph F. Phillippi George M. Quackenbush

PSI PHI

IN 1923 Beta Chapter of Psi Phi was established on the Campus. Its primary aim is to serve State to the best of its ability. In sponsoring an athletic rally and dance before the Cortland game, Psi Phi contributed to the extracurricular life at the College. In bringing outstanding speakers to its weekly meetings, it sponsored the individual development of its members. In the Spring the Chapter was host to the national convocation held at Buffalo.

MEMBERS

Robert Bollard, G.C.'40	John Branicki, G.C.'40	James Burke, G.C.'40
Burton Cadro, I.A.'39	Neal Caneen, I.A.'39	Donald Clark, G.C.'39
W. Kent Clarke, I.A.'40	George Cochern, A.E.'41	David Cooke, G.C.'41
John Coughlin, G.C.'39	David Cownie, G.C.'41	Bernard Deazley, G.C.'39
Donald Donley, G.C.'41	Anthony Ekes, G.C.'39	John Finn, G.C.'40
John Hammel, G.C.'40	Eugene Hoolihan, G. C.'40	William Kilcoyne, I.A.'40
Albert Kingston, G.C.'39	Jerome Klawitter, I.A.'40	Anthony LaBue, G.C.'40
Walter Lare, G.C.'39	James Lindstrom, I.A.'39	Aurie McCabe, I.A.'39
Charles McCarthy, G.C.'41	Tyrl McCoy, G.C.'41	Paul Miller, I.A.'40
Edmund Mioducki, I.A.'40	Wilfred Morin, G.C.'40	Corydon Nichols, I.A.'40
John Nichols, G.C.'40	David Pritchard, G.C.'40	Salvatore Puleo, I.A.'39
Buehl Ray, G.C.'39	Carl Rost, I.A.'39	Ross Rowley, G.C.'41
John Schasser, G.C.'40	Edward Sikorski, I.A.'39	John Stack, I.A.'39
David Strebe, G.C.'40	Harry Strickland, I.A.'39	Sylvester Thomas, I.A.'39
Thomas Tierney, G.C.'40	George Welch, I.A.'40	David Woodcock, I.A.'39
Michael Wovkulich, I.A.'40		Herbert Zollitsch, I.A.'40

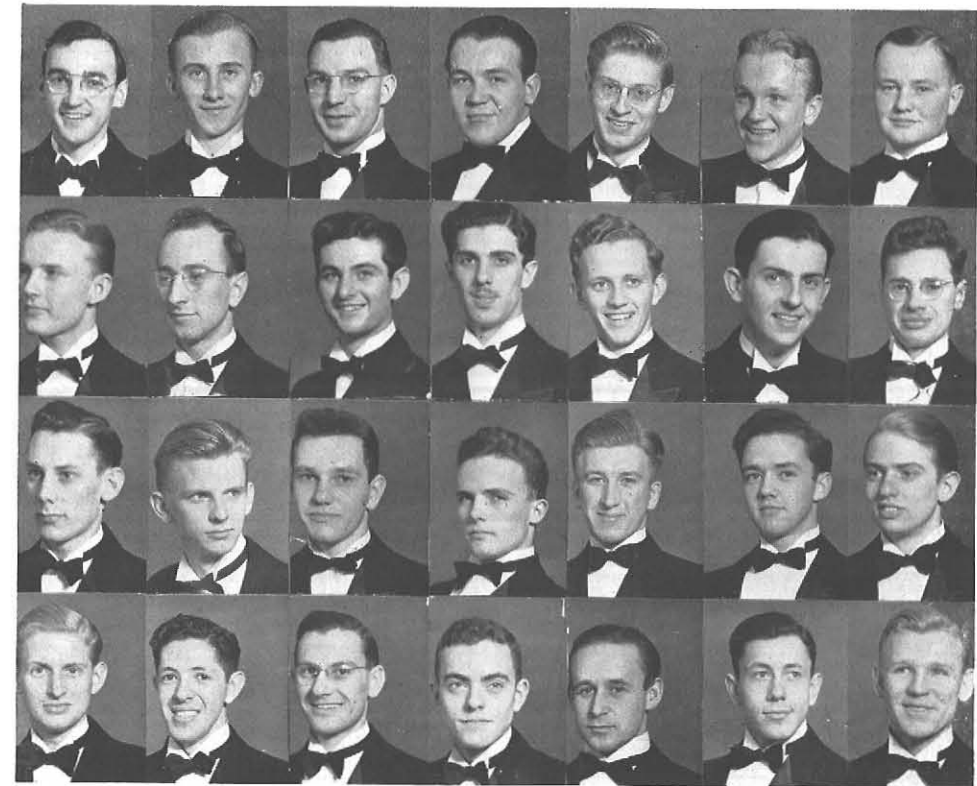

SIGMA
SIGMA
SIGMA



MARY E. KIESEL

ZETA
CHAPTER

OFFICERS

MARY E. KIESEL	<i>President</i>
CAROL ESCHELMAN	<i>Vice-President</i>
VERA KINSLEY	<i>Treasurer</i>
JEAN DAHLQUIST	<i>Secretary</i>
JANET TUCKER	<i>Corresponding Secretary</i>
MARY AGNES CASEY	<i>Keeper of the Grades</i>

FACULTY ADVISERS

Theresa A. Roehsler Helen G. Englebreck

SIGMA SIGMA SIGMA

ZETA CHAPTER of Sigma Sigma Sigma, established in 1901 as Epsilon Mu, was affiliated in 1911 with the national organization of Tri Sigma, thus becoming the first national Sorority on the Campus. It has endeavored to contribute to the advancement of the numerous enterprises at State. Sorority activities during the year include participation in the social service work of the College, the presentation of two books to the library, and social service independent of College work.

MEMBERS

Olive Berry, H.E.'40	Ruth Kinsley, G.C.'39	Marion Price, H.E.'40
Jeanette Barker, G.C.'39	Vera Kinsley, G.C.'40	Jean Scrimshaw, G.C.'39
Mary Agnes Casey, G.C.'39	Irene Kovalcik, G.C.'40	Edith Smith, A.E.'39
Jean Dahlquist, G.C.'39	Berenice Male, G.C.'39	Jeanette Smith, A.E.'40
Carol Eschelman, H.E.'40	Dorothy May, G.C.'40	Janet Tucker, G.C.'40
Winifred Jenner, G.C.'41	Margaret McCullor, G.C.'41	Joan Weber, G.C.'39
Mary E. Kiesel, G.C.'39	Jane O'Leary, G.C.'39	Helene Wilson, G.C.'41
	Eva Place, A.E.'40	



SIGMA TAU GAMMA



RHO
CHAPTER

ROBERT P. SCHMIDT

OFFICERS

FIRST SEMESTER

ROBERT P. SCHMIDT *President*
 HOWARD SENGBUSCH *Vice-President*
 ALLEN G. SEXTON *Treasurer*
 DONALD A. SCHOLZ *Recording Secretary*
 JOSEPH P. HOURIHAN *Corresponding Secretary*
 CLIFFORD J. BORTH *Sergeant-at-Arms*
 RICHARD F. HUGHES *Financial Secretary*
 FRANCIS T. SIEMANKOWSKI *Chaplain*
 NORMAN GALEMBO *Saga Reporter*
 NELSON R. VOGHT *Editor of Chapter News Sheet*
 CHARLES A. VAIL } *Faculty Advisers*
 D. KENNETH WINEBRENNER }

SECOND SEMESTER

ROBERT P. SCHMIDT
 JOHN PIATAK, JR.
 A. SANDFORD KENYON, JR.
 DONALD A. SCHOLZ
 NELSON R. VOGHT
 ARTHUR CARR

FACULTY MEMBERS

Robert E. Albright Oscar E. Hertzberg Chester A. Pugsley
 Charles B. Bradley Harry C. Johnson Walter B. Weber

SIGMA TAU GAMMA

RHO CHAPTER of Sigma Tau Gamma originated at State as Alpha Chi, in 1931 and in 1933, affiliated with Sigma Tau Gamma, the oldest National Social Professional Education Fraternity, with twenty chapters throughout the United States. Its main purposes are the fostering of fellowship among men entering the teaching profession, and the advancement of scholarship and leadership. Each year, awards are given to the two men in the Chapter, one outstanding in scholarship and the other in extracurricular activities. An annual project is the distribution of the Social Calendar.

MEMBERS

Robert E. Baker, G.C.'39	Samuel C. LoMaglio, G.C.'40	Donald A. Scholz, G.C.'39
Clifford J. Borth, I.A.'39	Sebastian V. Martorana, G.C.'39	Joseph P. Schwartz, I.A.'40
Arthur Carr, G.C.'41	J. Howard McCullough, I.A.'41	Howard Sengbusch, G.C.'39
Norman Galembo, G.C.'41	Allan Owen, I.A.'41	Allen G. Sexton, G.C.'40
Joseph P. Hourihan, G.C.'39	John Piatak, Jr., G.C.'39	Francis Siemankowski, G.C.'39
Richard F. Hughes, G.C.'39	Eugene J. Ruskowski, I.A.'40	Earl Telschow, G.C.'40
A. Sandford Kenyon, Jr., G.C.'40	Alfred J. Sadroga, I.A.'39	Nelson R. Voght, G.C.'41
John Krylo, I.A.'41	Victor F. Santo, I.A.'41	Raymond V. Wagner, I.A.'39
	Robert P. Schmidt, I.A.'40	

PLEDGES

Charles E. Gremke, G.C.'41	Joseph J. Romano, G.C.'41	John J. Wujek, I.A.'41
Robert F. Peck, G.C.'41	James A. Sweet, G.C.'41	Edward J. Ziegler, I.A.'41
	William L. Vandal, I.A.'41	

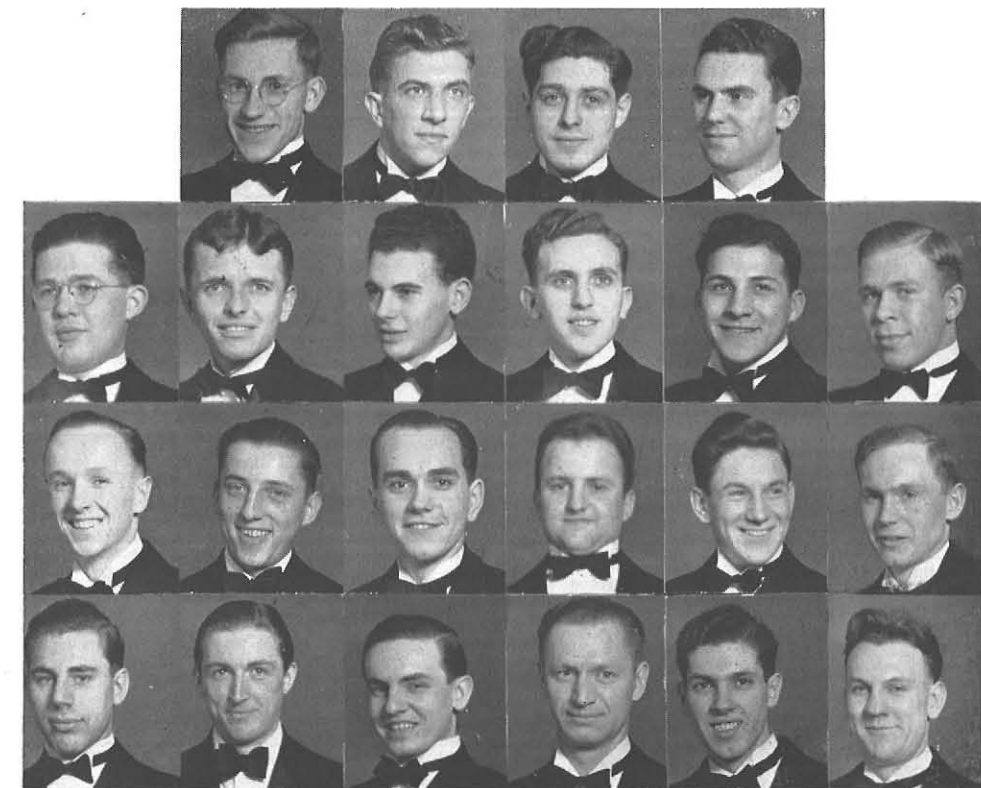

THETA SIGMA UPSILON



ROSEMARY EAGIN

THETA CHAPTER

OFFICERS

ROSEMARY EAGIN	<i>President</i>
MARY STRAIGHT	<i>Vice-President</i>
MARJORIE PECK	<i>Secretary</i>
YVONNE ASHLEY	<i>Treasurer</i>
IRENE SCOTT	<i>Editor</i>
LILLIAN ALBRIGHT } MARIETTA CLUFF }	<i>Pan-Hellenic Representatives</i>

FACULTY ADVISERS

Alma R. Roudebush Kate V. Wofford Margaret Dupre

THETA SIGMA UPSILON

In 1927 THETA CHAPTER of Theta Sigma Upsilon was organized at the College. Its aim is fivefold: the physical, intellectual, social, ethical, and spiritual development of its members. The social highlights of the year were a Courtesy Day Tea for faculty and organizations and a Friday evening dance. The *Torch*, the sorority publication, is distributed twice a year.

MEMBERS

Lillian Albright, H.E.'39	Hilda Cook, G.C.'40	Marjorie Lobaugh, G.C.'40
Yvonne Ashley, H.E.'39	Rosemary Eagin, G.C.'39	June Meyer, G.C.'40
Ruth Bergman, G.C.'40	Overine Ehman, G.C.'39	Norma Newman, H.E.'39
Martha Ciesielska, G.C.'40	June Fehr, G.C.'40	Marjorie Peck, G.C.'39
Marietta Cluff, G.C.'40	Margaret Hart, H.E.'40	Irene Scott, H.E.'39
Phyllis Conrad, H.E.'39	Edith Henry, H.E.'39	Mary Straight, H.E.'40

PLEDGES

Dorothy Gerber, G.C.'40	Hilda Lamm, G.C.'40	Mary Paulin, H.E.'41
Ruth Krieman, G.C.'41		Dorothy Senf, G.C.'40





CAMPUS GROUPS



THE ELMS



ROBERT BAKER G.C.'39	Editor-in-Chief
AMELIA DEMBOWSKI G.C.'39	Business Manager
MARION THOMAS H.E.'39	Associate Editor
FREDERICK J. RUBENS A.E.'40	Managing Editor (Art)
ANNETTE CINN G.C.'40	Managing Editor (Literary)

GEORGE E. HUCKINS, Chairman; STANLEY A. CZURLES; JOHN FONTANA;
EILEEN MULHOLLAND; HAROLD F. PETERSON Publications Committee

STAFF MEMBERS

Art

Laurence Bartz A.E.'40, Editor
Marjorie Aigner A.E.'41
George Cochern A.E.'41
Charles Lunney A.E.'41
Marjorie Needham A.E.'40
Ruth Wagner A.E.'40
Gertrude Waite A.E.'41
Virginia Witte A.E.'40

College News

Robert P. Schmidt I.A.'40, Editor
Marjorie G. Duthie H.E.'41
Joseph P. Hourihan G.C.'39
Allen G. Sexton G.C.'40

Feature Staff

Dorothy Moore G.C.'39, Editor
Jane Adams G.C.'40
Thomas Asbury G.C.'40
Beryl Craig G.C.'41
Jean Ludwig G.C.'39
Marian Solomon G.C.'39
Margarette Tolsma G.C.'42

Literary

Genevieve Martin G.C.'40, Editor
Francis Alexander I.A.'40
Helen Bodkin G.C.'40
Evelyn Wenzel G.C.'39

Business

A. Lucile Chapman G.C.'39
Doris Cummings G.C.'39
A. Sanford Kenyon G.C.'40
Anne Marinucci G.C.'39
Buehl Ray G.C.'39

Photographic

John Welch I.A.'40, Editor
Robert Brown I.A.'40
Milton Gurvitz G.C.'41

Sports

Arthur A. Michlin G.C.'39, Editor
Anthony DeScipio I.A.'41
Mary Dobony G.C.'39
Anthony Ekes G.C.'39
Margaret Felsing G.C.'39
Roger Groth G.C.'40
Albert J. Kingston G.C.'39
A. Morton Raych A.E.'40
John Schassar G.C.'40

Typing

Lilla Cortright H.E.'39, Editor
Doris R. Anderson H.E.'39
Bertha Dembowski G.C.'41
Edna Gordon G.C.'41
Elizabeth Huey H.E.'39
Edith Levin G.C.'40
Sylvia Levin G.C.'41

The first edition of THE ELMS appeared in June, 1912, as a publication of the Senior class of the Buffalo State Normal School. An outgrowth of the keen interest of students of the College, THE ELMS is a recapitulation of collegiate life for the year.

Its evolution to this, its twenty-eighth year, from a paper to an embossed leather volume, its advance in makeup, and its photographic improvement, proclaim its development.

The ideas of art work, the layout of the issue, and the total arrangement of the book are the production of the Art Staff. The compilation of materials which include the history and contributions of each organization is the work of the Literary Staff.

The portrayal of extracurricular and social life of students is a vivid addition by the Feature Staff. The Sports Staff acquaints students with the sports program by stressing the highlights of athletic events for the year.

The Business Staff aids in the publication of the Yearbook by collecting organization fees for pictures and pages. To act as a checking agent is the foremost purpose of the College News Staff.

The Photography Staff supervises the taking of both informal and formal pictures of Campus groups. The Typing Staff types all printed material appearing in THE ELMS.

Under the leadership of the Editor, the work of all of the staffs is coordinated. The Associate Editor assists the Editor and supervises features. The Business Manager controls photography and dictates business policies. The Managing Literary Editor coordinates the Literary, Typing, and College News Staffs. The Managing Art Editor has charge of the formal art work.

This work is carried on under the supervision of The Publications Committee, as advisers, technical and literary, who direct the policies in the publication of the Yearbook.

FIRST ROW: Martin, Cinn, Dembowski, Baker, Thomas, Moore, Cortright, Michlin. SECOND ROW: Wenzel, Solomon, Anderson, Schmidt, Welch, Huey, Dobony, Chapman, Cummings, Felsing, Rubens. THIRD ROW: Bodkin, E. Levin, S. Levin, Sexton, Ray, Brown, Kingston, Raych, Ekes, Milofsky. FOURTH ROW: Wittig, Wagner, Gordon, Alexander, Hourihan, DeScipio, Groth, Kenyon, Schasser, Bartz.





ANNETTE CINN



A. SANFORD KENYON

THE RECORD



CHARLES R. LUNNEY

STAFF MEMBERS

News and Features

- | | | |
|---------------------------|----------------------------|---------------------------|
| Eva Baldwin, H.E.'41 | Lucille Beardsley, G.C.'41 | Boyd Campbell, I.A.'42 |
| Lucile Chapman, G.C.'39 | Richard Coughlin, G.C.'41 | Mary Dobony, G.C.'39 |
| Norman Galembo, G.C.'41 | Marjorie Gottlieb, G.C.'41 | Inez Grods, G.C.'41 |
| Gertrude Hellner, G.C.'41 | Esther Hoag, H.E.'42 | Robert Isenberg, G.C.'41 |
| Dorothy Keil, G.C.'39 | Joseph Kinzie, G.C.'40 | Genevieve Martin, G.C.'40 |
| Ruth Miller, G.C.'42 | Edmund Mioducki, I.A.'40 | Aaron Simon, G.C.'41 |

Copy, Proof and Make-Up

- | | | |
|----------------------------|-----------------------------|----------------------------|
| Ellsworth Baldwin, I.A.'40 | Samuel Baruch, I.A.'39 | Florence Bergtold, H.E.'41 |
| Burton Cadro, I.A.'39 | Anna Gach, G.C.'39 | Carlton Gerbracht, I.A.'42 |
| Frances Gray, H.E.'42 | William Kackas, I.A.'40 | Madelyn Keevers, G.C.'42 |
| Jerome Klawitter, I.A.'40 | Mary Lutz, H.E.'42 | Roger Rawe, I.A.'40 |
| Barbara Rudolph, G.C.'42 | Robert Schmidt, I.A.'40 | Lenore Siegel, G.C.'42 |
| William Sion, I.A.'41 | Louise Slocum, G.C.'41 | Michael Wovkulich, I.A.'40 |
| | Victoria Zabkowski, G.C.'39 | |

Business

- | | |
|---------------------------|--------------------------|
| Stephen Harrison, I.A.'41 | Charles R. Hyde, G.C.'42 |
| Aurie McCabe, I.A.'39 | Juanita Rudolph, G.C.'42 |

FACULTY ADVISERS

The Publications Committee

RECORD STAFF

- | | |
|---------------------------|------------------|
| ANNETTE CINN G.C.'40 | Editor-in-Chief |
| CHARLES R. LUNNEY A.E.'41 | Business Manager |
| A. SANFORD KENYON G.C.'40 | Business Manager |
| A. MORTON RAYCH A.E.'40 | Managing Editor |

ASSOCIATE EDITORS

- | | |
|--------------------------|----------------|
| BERTHA DEMBOWSKI G.C.'41 | Features |
| MIRIAM MYERS G.C.'39 | Make-Up |
| ROBERT PECK G.C.'41 | News |
| MORRIS RAIKEN G.C.'41 | Copy and Proof |
| LEO LEVINKIND G.C.'39 | Copy and Proof |

The year 1913 marked the inauguration of The Record at State as a weekly magazine to review College activities, and to act as a forum for collegiate opinion. It has developed through the years not only in form, but also in content and style.

A new system in the publishing process was developed this year whereby half of the staff worked one night and the other half the next night, instead of all members of the news, features, copy, and proof staffs working two nights. This gave greater opportunity for student participation on the publication, and allowed more time for staff members to share in other activities.

Two new columns appeared this year, Student Flashes and the Week-end Bookshelf. The former was composed of short news notices collected for the convenience of the readers. The latter reviewed recent additions to the College Library.

The annual Literary-Art Issue was greeted by students as one of the best compilations of State's literary and art efforts.

The Record believes its purpose is to act as a tie between students and College activities and to reflect the important aspects of College life. How well that purpose has been accomplished its thousand readers each week may be willing to say.

FIRST ROW: Myers, Peck, B. Dembowski, Kenyon, Cinn, Raych, Chapman, Raiken. SECOND ROW: B. Rudolph, Hellner, Grods, Miller, Gray, Hoag, Zabkowski, Beardsley, Gottlieb, J. Rudolph, Baldwin, Bergtold. THIRD ROW: Gach, Wovkulich, Klawitter, Kackas, Cadro, Harrison, Coughlin, Isenberg, Keil.



STUDENT HANDBOOK

OFFICERS

Editor	A. LUCILE CHAPMAN, G.C.'39
Literary Editor	BERTHA DEMBOWSKI, G.C.'41
Art and Make-up	EVA PLACE, A.E.'40
Sports Editor	ALBERTA HAMISTER, G.C.'41
Social Editor	BUEHL RAY, G.C.'39
Curriculum Editor	DOROTHY MOORE, G.C.'39

FACULTY ADVISERS

The Publications Committee

STAFF

Eva Baldwin, G.C.'41	Anthony DeScipio, I.A.'41	Inez Grods, G.C.'41
Barbara Rudolph, G.C.'42		Juanita Rudolph, G.C.'42



FIRST ROW: B. Dembowski, Ray, Chapman, Moore, Hamister
SECOND ROW: J. Rudolph, Grods, DeScipio, E. Baldwin, B. Rudolph

THE HANDBOOK is a publication issued each September. Its purpose is to provide a compact, concise journal containing the information necessary to give the student an idea of the interests, opportunities, and customs of State Teachers College. Serving as a convenient source of College materials, this book has been a valuable aid not only in orienting the Freshmen, but also in assisting upperclassmen.

STUDENT COUNCIL

OFFICERS

President	RAYMOND AST
Vice-President	RICHARD FRY
Secretary	JOHN BRANICKI
Treasurer	ROBERT POTTER

MEMBERS EX OFFICIO

Harry W. Rockwell	Ralph F. Horn	Catherine E. Reed
	Raymond M. Fretz	

ELECTED MEMBERS

Grace A. Allen	Harold F. Peterson	Alma R. Roudebush
	Paul W. Sloan	



Branicki, Ast, Fry, Potter.

MEMBERS

Donald Baecher, G.C.'42	Donald Donley, G.C.'41	Mary Lutz, H.E.'42
Esther Becker, H.E.'40	Matthew Duggan, G.C.'39	Arthur Michlin, G.C.'39
Ronald Bell, G.C.'42	John Finn, G.C.'40	Beatrice Minkel, G.C.'41
Robert Bollard, G.C.'40	Carol Frazee, G.C.'42	Isabelle Mummert, H.E.'39
John Branicki, G.C.'40	Crede Hagerty, G.C.'39	Earl Obermeyer, A.E.'42
Joyce Brown, G.C.'41	John Hammel, G.C.'40	Jack Piatak, G.C.'39
Katherine Burlingame, H.E.'40	Duane Harris, I.A.'40	Mary Piper, G.C.'40
Mary J. Callahan, G.C.'39	Warren Helwig, I.A.'41	Phillip Pohlman, I.A.'39
Boyd Campbell, I.A.'42	Mary Hussey, H.E.'41	Robert Potter, I.A.'41
Frances Carruthers, H.E.'41	Norma Krause, G.C.'41	Harold Steffen, A.E.'40
Jean Chad, G.C.'41	Edward Lipowicz, A.E.'41	Jennie Tarentino, G.C.'41
John Coughlin, G.C.'39	Hazel Lippke, G.C.'39	Charles Turcott, I.A.'41
Betty Curtis, H.E.'42	Marjorie Lobaugh, G.C.'40	George Welch, I.A.'40
Wanda Dombrowski, H.E.'39	Peter Lukashuk, I.A.'42	Grant Wettlauffer, I.A.'42

The Student Council was established by the Senior Class of State Teachers College at Buffalo in the year 1937. "Realizing the need of a better organization to discern, discuss, and act upon the matters of general student concern," the purpose of the Student Council is "to enable the students to discover and to assume direction of those activities for which they, as members of the College, are responsible." The standing committees have assumed direction of student activities, election activities, ethics work, and social functions. The work of the Student Council has proved its worth as an efficient body, capable of directing student government.

ORCHESTRA



OFFICERS

President	EARL TELSCHOW
Vice-President	YVONNE ASHLEY
Secretary-Treasurer	RUTH ALBRIGHT
FACULTY ADVISER	EDNA W. HURD

MEMBERS

Ruth Albright, H.E.'41	Stephen Harrison, I.A.'41	Dorothy Nichols, G.C.'42
Yvonne Ashley, H.E.'39	Hugh Haslett, I.A.'41	John Nichols, G.C.'40
Robert Baker, G.C.'39	Dorothy Hill, G.C.'40	Steve Nyitrai, I.A.'40
Betty Baldwin, G.C.'40	Herbert Hilton, G.C.'42	Eva Place, A.E.'40
Elsworth Baldwin, I.A.'40	Muriel Holmes, G.C.'41	Robert Potter, I.A.'41
Joanne Baldwin, G.C.'40	Winifred Jenner, G.C.'41	Buehl Ray, G.C.'39
James Burke, G.C.'40	Robert Johns, G.C.'40	Jean Robinson, G.C.'40
Rae Cheney, G.C.'39	Clayton Kaminska, I.A.'41	Albert Rydzynski, G.C.'41
Murdock Cunningham, G.C.'42	John Krylo, I.A.'41	Eleanor Sauer, G.C.'42
Lucile Dake, H.E.'42	Henrietta Lash, G.C.'42	David Strebe, G.C.'40
Thomas Davis, G.C.'42	Marian Lewis, H.E.'39	Phyllis Suess, G.C.'42
Jean Draa, G.C.'39	Sol Lubow, I.A.'40	Earl Telschow, G.C.'40
Georgia Frese, H.E.'42	Dorothy Mahl, A.E.'42	Lydia Tosetto, G.C.'39
Marjorie Gottlieb, G.C.'41	Marie Mahl, H.E.'41	Ruth Viox, G.C.'42
Leonardo Grebinski, G.C.'40	Mildred Neville, G.C.'42	Richard Vrooman, I.A.'42
Charles Gremke, G.C.'41		Eleanor Wilson, G.C.'39

THE ORCHESTRA, composed of students with instrumental ability, was organized in 1900. Taking a prominent part in all musical activities, it was established not only for the enjoyment and appreciation of music, but also to add to the musical and social life of the College. The Orchestra contributes to assemblies and special programs. The final musical activity of the year, the Spring Concert, numbers the Orchestra among its participants.

BAND

OFFICERS

President	JAMES F. BURKE
Faculty Adviser	REUBEN S. EBERT

MEMBERS

Yvonne Ashley, H.E.'39	Charles Gremke, G.C.'41	John W. Nichols, G.C.'40
Robert Baker, G.C.'39	Stephen Harrison, I.A.'42	Steve P. Nyitrai, I.A.'40
Betty Baldwin, G.C.'39	Hugh J. Haslett	Francis Perine, G.C.'39
Joanne Baldwin, G.C.'40	Robert Johns, G.C.'40	Robert Potter, I.A.'41
Ellsworth Baldwin, I.A.'40	William Kackas, I.A.'40	Glendon Seaman, I.A.'41
Harold M. Beal, G.C.'41	Clayton Kaminska, I.A.'42	David Strebe, G.C.'40
James F. Burke, G.C.'40	Marie Kirchmeyer, G.C.'39	Sylvester Thomas, I.A.'39
Rae Marie Cheney, G.C.'39	Sol B. Lubow, I.A.'40	William Vandal, I.A.'41
Murdock Cunningham, G.C.'42	Dorothy Mahl, A.E.'42	Anna Van Dyke
Lucille Dake, H.E.'42	Marie Mahl, H.E.'41	Richard Vrooman, I.A.'42
Georgia Frese, H.E.'42	Sebastian Martorana, G.C.'39	Eleanor Wilson, G.C.'39

THE BAND was founded in 1932 by a group of student musicians who desired to add pep to collegiate activities. Its chief aim is to contribute to extra-curricular life at State. Membership is open to all who play band instruments. The Band takes a prominent part in the Spring Concert, enlivens sports events, and is an indispensable factor in the Moving-Up Day Parade.



WOMENS' SENIOR GLEE CLUB



MARTINA BOHM

OFFICERS

President (First Semester)	ANNE QUINLAN
President (Second Semester)	MARTINA BOHM
Vice-President (First Semester)	IRENE KOVALCİK
Vice-President (Second Semester)	IRENE KOVALCİK
Secretary (First Semester)	EVELYN CAGE
Secretary (Second Semester)	MARY CLINTON
Treasurer (First Semester)	LOUISE SCHMANKE
Treasurer (Second Semester)	LOUISE SCHMANKE
Librarian (First Semester)	MARY CLINTON
Librarian (Second Semester)	BETTY JANE SMITH

FACULTY ADVISERS

Ruth E. Speir

Rosamond O. Abate

THE WOMEN'S SENIOR GLEE CLUB is composed of seventy-eight upperclass women and forms one of the oldest organizations on the Campus. It meets each week not only to develop its own appreciation of good music, but also to share its musical enjoyment with others. Through participation in the Christmas play, assemblies, outside performances, and the Spring Concert, the Glee Club has accomplished its major purpose. The activities of the year are climaxed by work in the Spring Festival to be held this year at Syracuse University.



FIRST ROW: Williams, Burckley, Viverette, Clinton, Cage, Abate, Koralcik, Quinlan, Miss Speir, Schmanke, Oelkers, Sullivan. SECOND ROW: Anderson, Mayer, Bohm, Ehman, Martin, Lippke, Mattern, Anderson, Hill, Miller, Gottlieb, Smith, Creed, Sweeney. THIRD ROW: Fischer, Stone, Cluff, Clements, Travis, Mall, Laird, Himmele, Zabkowski, Lederer, Childress, Van Dyke, Valance, Craig. FOURTH ROW: Jenner, Epavets, Hess, Neill, Lendenbaum, O'Donnell, Lynds, Adams, Draa, Chad, Reynolds, Sandeck, Fleckenstein, Blake. FIFTH ROW: Burke, Haffa, Holmes, Passage, Coho, McCullan, Alt, Dolan, Boland, Barnes, Kreiman, Cashmore, Miller.

MEMBERS

Jane Adams, G.C.'40
Ferne Alt, A.E.'40
Betty Anderson, H.E.'41
Helen Anderson, G.C.'40
Sally Anderson, G.C.'41
Yvonne Ashley, G.C.'39
Ramona Barnes, G.C.'41
Virginia Blake, G.C.'40
Martina Bohm, G.C.'39
Frances Boland, G.C.'41
Vera Burckley, G.C.'41
Verna Burke, G.C.'40
Evelyn Cage, H.E.'40
Veral Cashmore, G.C.'41
Jean Chad, G.C.'41
Lurissa Childress, G.C.'40
Jeanne Clements, A.E.'40
Mary Clinton, G.C.'40
Marietta Cluff, G.C.'40
Virginia Coho, H.E.'41
Beryl Craig, G.C.'41
Phyllis Creed, G.C.'41
Jean Draa, G.C.'39
Margaret Dolan, G.C.'41
Overine Ehman, G.C.'39
Dorothy Epavets, G.C.'39

Lucille Fischer, H.E.'40
Jeanne Fleckenstein, G.C.'40
Marjorie Gottlieb, G.C.'41
Marjorie Haffa, H.E.'41
Margaret Hart, G.C.'39
Irma Hess, G.C.'40
Marie Hetzel, G.C.'40
Dorothy Hill, G.C.'40
Grace Himmele, G.C.'41
Norma Hoffman, G.C.'40
Muriel Holmes, G.C.'41
Winifred Jenner, G.C.'41
Irene Kovalcik, G.C.'40
Ruth Krieman, G.C.'41
Jean Laird, H.E.'40
Betty Lederer, G.C.'40
Pearl Lindenbaum, G.C.'40
Hazel Lippke, G.C.'39
Audrey Lynds, G.C.'41
Catherine McArdle, G.C.'40
Margaret McCullor, G.C.'41
Beatrice Mace, G.C.'41
Genevieve Martin, G.C.'40
Irene Martin, G.C.'39
Margaret Mayer, G.C.'39
Lucille Mattern, G.C.'39
Ella McGuire, H.E.'40

Thelma Miller, G.C.'41
Adele Meyers, G.C.'39
Louise Neill, G.C.'40
Margaret O'Donnell, G.C.'39
Mary Jane Oelkers, G.C.'41
Marion Passage, G.C.'40
Anne Quinlan, G.C.'40
Dorothee Reynolds, G.C.'41
Virginia Root, G.C.'40
Helen Sandeck, G.C.'41
Betty Schlotzer, H.E.'41
Louise Schmanke, G.C.'40
Betty Jane Smith, G.C.'41
Bernice Speer, G.C.'40
LaVerna Stone, G.C.'39
Katherine Sullivan, G.C.'41
Earla Sweeney, G.C.'40
Wilma Tanner, H.E.'40
Ruth Travis, G.C.'41
Roma Valance, G.C.'39
Anna Van Dyke, G.C.'39
Mary Viverette, H.E.'41
Betty Jean Williams, G.C.'41
Frances Wilks, G.C.'39
Mary Louise Woods, G.C.'41
Victoria Zabkowski, G.C.'40

WOMEN'S JUNIOR GLEE CLUB



FIRST ROW: Breitmaier, Hatsell, Owen, Hagerty, Miss McMahon, Barnes, Frazee, Porter, Frese, Bolton, McParlin. SECOND ROW: LoVecchio, Goddman, Fleckenstein, Link, McChesney, Keevers, Winchester, Nichols, Neville, Dutcher, Lupkiewicz, Peirce, Tepas. THIRD ROW: Kroenig, B. Smith, North, Johnston, Arendt, Blacker, Viox, Miller, Rodwell, Dake, Gray. FOURTH ROW: Page, Klocke, Ochs, Thompson, Phillips, Littlefair, Hallock, Slacer, Levine, Mielcarski.

OFFICERS

President	SARAH BARNES
Secretary	CAROL FRAZEE
Treasurer	JOAN HAGERTY
Librarians	MARY ALICE McPARLIN, MARY CAROLINE MILLER
Director	MARY LOUISE McMAHON

MEMBERS

Irma B. Arendt, G.C.'42	Lois Johnston, G.C.'42	Dorothy E. Nichols, G.C.'42
Sarah W. Barnes, G.C.'42	Madelyn A. Keevers, G.C.'42	M. Jane North, G.C.'42
Ruth L. Blacker, G.C.'42	Jeanne Klocke, G.C.'42	Ruth E. Ochs, G.C.'42
Helen C. Bolton, G.C.'42	Lois R. Koenig, G.C.'42	Ruth P. Owen, A.E.'42
Pearl E. Breitmaier, H.E.'42	Irene D. Levine, G.C.'42	Virginia R. Page, G.C.'42
Lucile M. Dake, H.E.'42	Laura E. Link, G.C.'42	Marjorie M. Phillips, G.C.'42
Doris A. Dutcher, G.C.'42	Hallie-Jean Littlefair, G.C.'41	Marjorie B. Peirce, H.E.'42
Mary Fleckenstein, G.C.'42	Rosaria M. LoVecchio, A.E.'42	Gladys R. Proter, G.C.'42
Carol C. Frazee, G.C.'42	Euphra Lupkiewicz, G.C.'42	Jean E. Rodwell, H.E.'42
Georgia I. Frese, H.E.'42	Edna L. McChesney, G.C.'42	Marjorie Slacer, G.C.'42
Kathleen R. Goodman, G.C.'42	Mary Alice McParlin, G.C.'42	Bettina E. Smith, G.C.'42
Janet A. Gray, A.E.'42	Virginia H. Mielcarski, G.C.'42	Eunice R. Tepas, G.C.'42
Joan M. Hagerty, G.C.'42	Mary Caroline Miller, G.C.'42	Arlene L. Thompson, G.C.'42
Norma L. Hallock, H.E.'39	Mildred A. Neville, G.C.'42	Ruth G. Viox, G.C.'42
Jane Hatsell, A.E.'42		Dorothy W. Winchester, G.C.'42

THE WOMEN'S JUNIOR GLEE CLUB numbers among its members Freshman girls with singing ability. It was established for the enjoyment of part-singing and the development of musical ability. Through the media of assemblies and recitals, the Glee Club accomplishes its major purposes. Participation in the annual Spring Concert climaxes the year's activity.

TRIADS GLEE CLUB



FIRST ROW: Anderson, Griffin, Seitz, Miss Speir, Bodkin, Caplin, Burke, Fleckenstein, Garner. SECOND ROW: Richardson, Hess, Tefft, Stegman, Smith, Treichler, Stripp, Stacey, Salvaggio, Miscerdzinska, Martin, Taylor. THIRD ROW: Giglia, O'Conner, Bell, Bagnara, Brierley, Sieroslowski, Murphy, Chmura, Provenzano, Knauber. FOURTH ROW: Kautz, Sontheim, Vedder, Bellamy, Moore, Scholl, Buechner, Heimbueger, Nichols, Corsi.

FIRST SEMESTER	OFFICERS	SECOND SEMESTER
HELEN P. BODKIN	President	MARY TAYLOR
RUTH SEITZ	Vice-President	RUTH SEITZ
MARY GRIFFIN	Secretary	BETTY STEGMAN
HELEN CAPLIN	Treasurer	SHIRLEY MOORE
Pianist		JEANNE FLECKENSTEIN
Directors	HELEN ANDERSON, VERNA BURKE, NORMA HOFFMAN	
Faculty Adviser		RUTH E. SPEIR

MEMBERS

Irene Batt, G.C.'42	Catherine Heimbueger, G.C.'40	Margaret Richardson, G.C.'41
Ida Bagnara, G.C.'42	Evelyn Hess, G.C.'41	Laura Scholl, G.C.'40
Marjorie Bell, G.C.'41	Gretchen Kautz, G.C.'41	Ruth Seitz, G.C.'40
Olive Bellamy, G.C.'42	Veronica Knauber, G.C.'42	Irene Sieroslowski, G.C.'41
Helen Bodkin, G.C.'40	Marie Lampka, G.C.'40	Betty Jane Smith, G.C.'41
Margaret Brierley, G.C.'40	Elizabeth Landfield, G.C.'39	Amelia Salvaggio, G.C.'41
Mary Buechner, G.C.'41	Mildred Levandoski, G.C.'40	Marian Sontheim, G.C.'41
Helen Caplin, G.C.'40	Irene Levine, G.C.'42	Thelma Stacey, G.C.'41
Alice Chmura, G.C.'41	Agapita Liermo, G.C.'40	Betty Stegman, G.C.'41
Maria Corsi, G.C.'39	Dorothy May, G.C.'40	Gerd Steinholt, G.C.'40
Irma Fiocca, G.C.'40	June Meyer, G.C.'40	May Stripp, G.C.'41
Margaret Garner, G.C.'40	Dorothy Miscerdzinska, G.C.'41	Mary Taylor, G.C.'41
Santa Giglia, G.C.'42	Shirley Moore, G.C.'41	Margaret Tefft, G.C.'41
Helen Girard, G.C.'40	Rita Murphy, G.C.'41	Dorothy Thompson, G.C.'39
Rose Granato, G.C.'40	Olive Nichols, G.C.'41	Genevieve Treichler, G.C.'41
Mary Griffin, G.C.'40	Eileen O'Connor, G.C.'41	Vera Vandercher, G.C.'40
Janis Haenszel, G.C.'42	Angela Provenzano, G.C.'41	Jean Vedder, G.C.'41

THE TRIADS, a musical organization for women, was established in September, 1937. Although its primary aim is the enjoyment of music, this organization also provides social opportunities for its members. Participation in the Christmas Party, the Spring Concert, and musical Assemblies are among Triads' contributions to College activities.

DRAMATIC CLUB



FIRST ROW: Obermeyer, Ekas, Dorchak, Hoolihan, Lynds, Morin, Axlerod, Miss Goossen, Bollard, Blake, Widrig, Breitweiser, Wantshouse. SECOND ROW: Lappin, Rudolph, Beuther, D'Amico, Burckley, Berlin, Link, Wagner, Hubbard, Klipfel, Sullivan, Seibert, B. Schreiner, Hollands, Becker, Welch. THIRD ROW: Onody, Sommers, S. Levin, Barber, Vaughan, Wolsley, Manning, Draa, Brown, B. Andersen, Drew, Milofsky, Peck. FOURTH ROW: Schassar, Brighton, E. Levin, Beardsley, E. Baldwin, Elston, Frazee, Haefner, Polakov, Clements, Clarke, Marks, R. Smith. FIFTH ROW: Swart, Carlson, Groth, Fleming, J. Smith, Rick, Fridger, Skidmore, D. Brown, Sisson, Barnes, Delaney, Burke, Isenberg, Harrishburg.

OFFICERS

President . . . HAROLD AXLEROD	Treasurer . . . VIRGINIA BLAKE
Vice-President . . . WILFRED MORIN	Stage Manager . . . ROBERT HARRISHBURG
Secretary . . . AUDREY LYND	Faculty Adviser . . . MINA S. GOOSSEN

- | | | | |
|-----------------------------|-----------------------------|----------------------------|-----------------------------|
| Betty Andersen, H.E.'41 | Betty Crawford, A.E.'41 | Robert Isenberg, G.C.'41 | Joan Rick, H.E.'42 |
| Harold Axlerod, G.C.'40 | Marie D'Amico, A.E.'42 | Marjorie Janis, G.C.'39 | Juanita Rudolph, G.C.'42 |
| Eva Baldwin, H.E.'41 | Elizabeth Delaney, G.C.'42 | Vera Kinsley, G.C.'40 | John Schassar, G.C.'40 |
| Betty Barber, G.C.'40 | Margaret Dorchak, G.C.'40 | Ruth Klipfel, G.C.'41 | Betty Schreiner, H.E.'41 |
| Lucille Beardsley, G.C.'41 | Jane Draa, G.C.'39 | Kathleen Lappin, H.E.'40 | Betty Ann Seibert, G.C.'41 |
| Ruby Becker, G.C.'41 | Jane Drew, G.C.'40 | Marzetta Latham, A.E.'41 | Gertrude Singer, G.C.'39 |
| Gertrude Berlin, G.C.'42 | Anthony Ekas, G.C.'39 | Edith Levin, G.C.'41 | Helen Sisson, A.E.'42 |
| Miriam Beuther, H.E.'41 | Patience Elston, G.C.'42 | Sylvia Levin, G.C.'41 | Frances Skidmore, H.E.'39 |
| Virginia Blake, G.C.'40 | John Finn, G.C.'40 | Kathleen Link, G.C.'42 | Arthur Smith, A.E.'40 |
| Henry Bochner, I.A.'42 | Ernest Fleming, A.E.'40 | Audrey Lynds, G.C.'41 | Jeannette Smith, A.E.'40 |
| Robert Bollard, G.C.'40 | Betty Fraleigh, A.E.'41 | John McBride, A.E.'39 | Ralph Smith, G.C.'42 |
| Elaine Breitweiser, H.E.'40 | Carol Frazee, G.C.'42 | Margaret McCullor, G.C.'41 | Anne Snetsky, G.C.'40 |
| Ralph Brighton, I.A.'42 | Martha Fridger, A.E.'42 | Eleanor Manning, G.C.'40 | Seymour Sommers, I.A.'41 |
| Dorothea Brown, G.C.'39 | Rosemary Gaffney, H.E.'39 | Robert Marks, G.C.'42 | Katherine Sullivan, G.C.'41 |
| Joyce Brown, G.C.'41 | Richard Gibbons, G.C.'40 | Betty Merrill, H.E.'39 | Richard Swart, A.E.'42 |
| Lamon Brunner, G.C.'39 | Roger Groth, G.C.'40 | Harry Milofsky, I.A.'40 | Martha Vaughn, G.C.'40 |
| Vera Burckley, G.C.'40 | Marie Haefner, G.C.'42 | Wilfred Morin, G.C.'40 | Georgia Vincent, G.C.'40 |
| James Burke, G.C.'40 | Anne Haggerty, G.C.'42 | Glen Morrison, G.C.'41 | Ruth Wagner, A.E.'40 |
| Elliott Carlson, I.A.'42 | Robert Harrishburg, I.A.'39 | Earl Obermeyer, A.E.'42 | Jane Wantshouse, H.E.'41 |
| Stuart Carlson, I.A.'42 | Rita Hollands, G.C.'42 | Edward Onody, I.A.'39 | John Welch, I.A.'40 |
| Gerald Clarke, G.C.'42 | Thomas Hoolihan, G.C.'40 | Robert Peck, G.C.'41 | Jane Widrig, H.E.'40 |
| Jeanne Clements, A.E.'40 | Carol Hubbard, H.E.'40 | May Polakov, G.C.'42 | Jane Welsley, A.E.'40 |

THE DRAMATIC CLUB originated at the Buffalo State Normal School, purposing to present to the students of the College the best possible in the field of dramatics and to give

its members opportunity for creative expression. In addition to offering opportunities for individual development, the club presents many occasions for aesthetic enjoyment through its participation in outstanding College activities.

Selections by the Verse Speaking Choir of the club and a one-act play, "Pawns," by Percival Wilde, comprised the activities of the Armistice Day presentation. During the



At Left
Christmas Play

Below, Spring Play

Christmas season the club offered its traditional holiday play. The production this year was "One Night in Bethlehem," the cast of which included over one hundred participants. Various committees worked tirelessly on costumes, scenery, and lighting to make this performance one of the prominent activities of the year.

Two one-act plays were also prepared. One, "Fine Feathers" by Ryerson and Clements, was presented at the Westminster Church of Buffalo. The other, Synge's "Riders to the Sea," was produced for an Assembly program.

The annual Spring play, given in March, was the climax of the year's work. The offering was a Russian satire, "Squaring the Circle" by Kataev, which was given under the able direction of Miss Mina S. Goossen, faculty adviser of the club.





MEN'S GLEE CLUB

OFFICERS

President	MICHAEL WOVKULICH
Secretary	JOHN F. WELCH
Treasurer	NELSON R. VOGHT
Librarians	DUANE H. HARRIS, JOHN A. MATTISON
Director	FRED J. RUBENS
Co-Director (First Semester)	J. ALVIN POOLE
Accompanist	RUTH ALBRIGHT
Faculty Advisers	EDNA W. HURD, RUTH E. SPEAR

MEMBERS

Francis L. Alexander, I.A.'40	Ernest N. Flemming, A.E.'40	Earl J. Obermeyer, A.E.'42
Donald L. Baecher, G.C.'42	Leon Graber, G.C.'41	J. Alvin Poole, I.A.'40
Ellsworth F. Baldwin, I.A.'40	Roy Greeley, G.C.'42	Charles D. Ross, G.C.'40
Laurence F. Bartz, A.E.'39	Duane H. Harris, I.A.'40	Fred J. Rubens, A.E.'40
Henry Bochner, I.A.'42	Robert Isenberg, G.C.'41	Robert P. Schmidt, I.A.'40
Ralph Brighton, I.A.'42	A. Sandford Kenyon, G.C.'40	John P. Stack, I.A.'39
David A. Cappelletto, I.A.'41	Robert N. Marks, G.C.'42	Nelson R. Voght, G.C.'41
Thomas Davis, G.C.'42	Richard C. Meloon, G.C.'42	John F. Welch, I.A.'40
Donald Donley, G.C.'41	Glenn H. Morrison, G.C.'41	Michael Wovkulich, I.A.'40
Robert S. Filer, G.C.'42		John J. Wujek, I.A.'41

THE MEN'S GLEE CLUB was formed in 1925 to fill a recognized need for such an organization. It purposes to offer the men of the College an opportunity for singing in a choral group and to add to the entertaining musical programs presented in the College. Participation in Assembly programs and in the Spring Concert were the organization's contributions to the College during the past year. The male quartet, comprised of selected Glee Club members, was an added feature.

FIRST ROW: Ellsworth Baldwin, Duane Harris, John Welch, Ruth Albright, Charles Ross, Fred Rubens, Robert Schmidt. SECOND ROW: Earl Obermeyer, David Cappelletto, Donald Baecher, Nelson Voght, Richard Meloon, John Mattison. THIRD ROW: Robert Filer, Robert Isenberg, Robert Marks, A. Sandford Kenyon, Michael Wovkulich, Leon Graber.



ART KRAFT KLUB

President	NORMAN TRUESDALE
Vice-President	RUTH TOTHILL
Recording Secretary	JUNE HALTON
Corresponding Secretary	JANE WOLSLEY
Treasurer	CHARLES WEIGAND
Faculty Advisers	STANLEY A. CZURLES, CAROLYN W. HEYMAN

FACULTY MEMBERS		
Charles B. Bradley	Ruth M. Karcher	Harry W. Rockwell
Mary Fontana	Felix Payant	Urquhart Wilcox
Mina S. Goossen		D. Kenneth Winebrenner

MEMBERS		
Thomas Asbury, G.C.'40	Elizabeth Johnston, G.C.'39	Richard Swart, A.E.'42
Miriam Beuther, H.E.'41	Ada Miller, G.C.'39	Ruth Tohill, A.E.'40
Marie D'Amico, A.E.'42	Samuel Munich, A.E.'40	Norman Truesdale, A.E.'40
Mary DiBlasi, A.E.'40	Earl Obermeyer, A.E.'42	Charles Weigand, I.A.'41
June Doyle, H.E.'39	Allan Owen, I.A.'41	Joseph Witka, I.A.'41
Ernest Flemming, A.E.'40	Margaret Price, G.C.'39	Stanley Witmeyer, A.E.'39
Richard Fry, G.C.'40	A. Morton Raych, A.E.'40	Virginia Witte, A.E.'40
June Halton, G.C.'40	Frederick Rubens, A.E.'40	Jane Wolsley, A.E.'40
	Catherine Smith, A.E.'40	

ART KRAFT KLUB was founded in 1920. Membership includes students from each College department, but is limited so that each individual can participate actively in every project. To afford opportunities to those people who are interested in creative abilities and to learn various means and techniques through specific projects beneficial to the individual and to the College are primary aims. As a club project a marionette production was developed. The club also supervised posters and bulletin boards. The proceeds from "Buggy Daze," this year's name for the club's annual Stunt Nite, go to a scholarship fund for art students.

FIRST ROW: Mrs. Heyman, Mrs. Fontana, Weigand, Halton, Truesdale, Tohill, Wolsley, Miss Goossen.
 SECOND ROW: Mr. Winebrenner, Price, D'Amico, Witte, Doyle, Miller, C. Smith, DiBlasi, Mr. Czurlles.
 THIRD ROW: Rubens, Munich, Owen, Raych, Swart, Flemming, Witka, Asbury, Obermeyer.



ART EDUCATION CLUB



FIRST ROW: Bickel, Mr. Payant, Smith, Raych, SchwaneKamp, Rubens, Sisson, Mrs. Heyman, Fingold. SECOND ROW: Dinberg, Compton, Sellers, Yackuboski, Mandry, Sherwood, Tarayos, Spiewakowski, Kingsley, Weissman, Ingham.
 THIRD ROW: Begert, Bel, Chaffee, Phillips, Wheeler, Eschner, Heyman, Alt, E. Smith, Messing, Tohill, Weinstein.
 FOURTH ROW: Wagner, Rostad, Kranz, Polley, Swart, Rassing, Lunney, Flemming, McBride, Boniface.

President	ARLINE SCHWANEKAMP
Vice-President	FRED RUBENS
Recording Secretary	MORTON RAYCH
Treasurer	JEANNETTE SMITH
Corresponding Secretary	JEANNE SISSON

FACULTY ADVISERS		
Charles B. Bradley	Carolyn W. Heyman	Ruth M. Karcher
HONORARY MEMBERS: Stanley A. Czurlles, Urquhart Wilcox		

MEMBERS		
Genevieve Abrams '40	Evelyn Ingham '41	Susanne Sato '40
Ferne Alt '40	Harriet Kingsley '41	Arline SchwaneKamp '40
Doris Begert '42	Maynard Kranz '42	Frances Sellers '39
Onna Lee Bel '42	Charles Lunney '41	Helen Sherwood '41
Patricia Bickle '39	Helen Mandry '41	Jeanne Sisson '41
Mary Boniface '42	Alice Messing '40	Edith Smith '39
Ruth Chaffee '42	John McBride '39	Jeannette Smith '40
Shirley Compton '42	Anthony Polley '42	Irene Spiewakowski '41
Bernice Dinberg '42	Morton Raych '40	Hele.n Tarayos '41
Margaret Eschner '41	Arthur Rassing '40	Esther Weinstein '42
Rose Fingold '39	Jeanne Robinson '40	Frances Weissman '41
Ernest Flemming '40	Fred Rubens '40	Lcis Wheeler '42
Martha Fridgeon '41		Esther Yackuboski '42

THE ART EDUCATION CLUB, established in 1937 as a chapter of the Junior Division of the Eastern Arts Association which purposes to cultivate a deeper understanding of professional life and to strengthen bonds of friendship, sponsored an art auction and a Beaux Arts Ball this year.

MEN'S CAMPUS CLUB



WILLIAM J. ATKINS

MEMBERS

Francis Alexander, I.A.'40
 Charles Ambellan, I.A.'41
 William Atkins, I.A.'39
 Charles E. Ball, I.A.'41
 Harold Beal, G.C.'41
 Nelson Beck, I.A.'39
 Lester Boneberg, I.A.'41
 Clifford Borth, I.A.'39
 Ralph Brighton, I.A.'42
 R. L. Brown, I.A.'39
 Richard Burau, I.A.'40
 David Cappiello, I.A.'41
 Elliott Carlson, I.A.'42
 Stuart Carlson, I.A.'42
 John Chiavaro, I.A.'42
 W. Kent Clarke, I.A.'40
 Charles Clemons, I.A.'41
 Irving Cohen, G.C.'42
 David Cooke, G.C.'41
 David Cownie, G.C.'41
 L. John Cox, I.A.'40
 Paul E. Daucher, I.A.'41
 Thomas Davis, G.C.'42
 Anthony F. DeScipio, I.A.'41
 Emerson C. Dunning, Jr., G.C.'42
 William Exton, A.E.'41
 William Finnigan, I.A.'42
 Edward Firestone, I.A.'40
 Irving Fuhman, I.A.'40
 Elmer Gattie, I.A.'42
 Carlton J. Gerbracht, I.A.'42
 Richard Gibbons, G.C.'40
 Harold G. Gilbert, I.A.'42
 William Glasgow, I.A.'41
 Charles Gremke, G.C.'41
 Joseph Haffey, A.E.'42
 Duane Harris, I.A.'40
 Donald Hartman, I.A.'41
 Norman Hapke, I.A.'42

Hugh J. Haslett, I.A.'41
 Donald Havens, I.A.'41
 Warren F. Helwig, I.A.'41
 Herbert B. Hilton, G.C.'42
 James Hohensee, I.A.'41
 Robert Isenberg, G.C.'41
 William Kackas, I.A.'40
 Clayton C. Kaminska, I.A.'41
 A. Sanford Kenyon, Jr., G.C.'40
 Robert Kerr, I.A.'42
 Stanton J. Kilburn, G.C.'42
 William Kilcoyne, I.A.'40
 George Kirch, I.A.'41
 Robert Kirsch, I.A.'42
 Maynard B. Kranz, A.E.'42
 John Krylo, I.A.'41
 George Kuhn, I.A.'41
 Norman Leary, I.A.'42
 John Leslie, I.A.'41
 Leo Levinkind, I.A.'39
 Gunnar Lindstrom, G.C.'39
 Irving Lorich, I.A.'39
 Peter Lukashuk, I.A.'42
 John A. Mattison, G.C.'42
 Aurie McCabe, I.A.'39
 J. Howard McCullough, I.A.'41
 Daniel P. Mc Nerney, G.C.'41
 Alfred Meger, I.A.'39
 Richard Mergler, I.A.'42
 Robert Minkel, I.A.'39
 Edward Nelson, I.A.'42
 Harry Nelson, I.A.'41
 Stephen P. Nyitrai, I.A.'40
 Earl Obermeyer, A.E.'42
 Edward Onody, I.A.'39
 Allan Owen, I.A.'41
 George Pagan, I.A.'42
 Robert Peck, G.C.'41

Edward Pecora, I.A.'39
 Kenneth Phillips, I.A.'42
 Patrick Pinto, I.A.'40
 Joseph A. Poole, I.A.'40
 Robert Potter, I.A.'41
 Arthur C. Rensing, A.E.'40
 Carl Rost, I.A.'39
 Alfred Sadroga, I.A.'39
 Stephen Safron, I.A.'39
 Victor Santo, I.A.'41
 Robert Schafer, I.A.'41
 Robert P. Schmidt, I.A.'40
 Norman Schussler, I.A.'40
 Joseph Schwartz, I.A.'40
 Glendon Seaman, I.A.'41
 Allen G. Sexton, I.A.'40
 Edward Sikorski, I.A.'39
 William Sion, I.A.'41
 Harry Alan Spear, I.A.'40
 Robert Spring, I.A.'41
 Henry James Stachowicz, I.A.'42
 Harold J. Steffen, I.A.'40
 Vernon Strub, I.A.'41
 Angelo Suozzi, I.A.'41
 Richard Swart, A.E.'42
 James Sweet, G.C.'41
 Richard Temnitz, I.A.'42
 Norman Truesdale, A.E.'40
 Charles Turcott, I.A.'41
 William Vandal, I.A.'41
 Leon Holton Vivier, I.A.'42
 Raymond Wagner, I.A.'39
 Charles Weigand, I.A.'41
 John Welch, I.A.'40
 Grant C. Wettlaufer, I.A.'42
 Howard L. Wightman, I.A.'40
 Myron Williams, I.A.'41
 Joseph Witka, I.A.'41
 Michael Wovkulich, I.A.'40



FIRST ROW: Kilcoyne, Nyitrai, Glasgow, Pinto, Vandal, Sadroga, Porter, Atkins, Weigand, Peck, Brown, Harris, Clarke. SECOND ROW: Kuhn, Rensing, Arlson, Vivier, Mc Nerney, Ball, Boneberg, Witka, Turcott, Wettlaufer, Lindstrom, Hafey, Schussler, Truesdale, Zeigler. THIRD ROW: Sikorski, Swart, Obermeyer, Cohen, Clemons, Wujek, Burau, Fishman, Haslett, Leslie, Helwig, Krylo, Smith, Suozzi. FOURTH ROW: Onody, Wagner, David, DeScipio, Mainard, Stachowicz, Kirsch, Gerbracht, Temnitz, Wightman, Madison, Schmidt, Hapke, Welch, Rubens. FIFTH ROW: Leary, Isenberg, Gattie, Carlson, Kerr, Santo, Hartman, Spear, Kackas, Schwartz, Alexander, Poole, Kenyon, Rost, Rousselle, Burke. SIXTH ROW: Kilburn, Cox, Kaminska, Ambellan, Hohensee, Gilbert, Hughes, Wovkulich.

OFFICERS

President	WILLIAM J. ATKINS
Vice-President	RAYMOND PORTER
Treasurer	CLIFFORD BORTH
Secretary	ALFRED SADROGA
Representative	ROBERT POTTER
Representative	ALLEN G. SEXTON
Faculty Advisers	ROBERT E. ALBRIGHT, RAYMOND M. FRETZ, ANDREW W. GRABAU

THE MEN'S CAMPUS CLUB was established in 1935 through the consolidation of the Men's Club and the Campus Club. The organization provides an outlet for the physical, mental, and social energies of its members. Through its orientation activities by which it annually sponsors Freshman Camp for the men of the College, the Campus Club contributes to extracurricular life at State.



MARY MARTIN



BETTY JANE SMITH

Y. W. C. A.

OFFICERS

FIRST SEMESTER

MARY MARTIN.....*President*
 MILDRED O'NEILL.....*Vice-President*
 JOAN WEBER.....*Secretary*
 ELLA MCGUIRE.....*Treasurer*

SECOND SEMESTER

BETTY JANE SMITH
 KATHERINE HEIMBUEGER
 CECELIA KENNEDY
 BARBARA HOSKINS

FACULTY ADVISERS

MARGARET DUPRE

RUTH E. HOUSTON

KATHERYNE T. WITTEMORE

HONORARY ADVISOR

CATHERINE E. REED

THE Y. W. C. A. is a Christian organization affiliated with the national "Y." Although its main purpose is social service, the "Y" offers many spiritual and recreational activities for its members. Among the outstanding achievements for the year were Freshman Camp for girls and the second annual "Y" Carnival. Proceeds from the Carnival were added to the student loan fund. A series of religious forums, Lenten services during Holy Week, and several lectures by representatives of various service organizations in Buffalo were sponsored by the "Y" this year.

MEMBERS

Ruth Albright, H.E.'41
 Ferne Alt, A.E.'40
 Irma Arendt, G.C.'42
 Marie Barker, G.C.'41
 Esther Becker, H.E.'40
 Doris Begert, A.E.'42
 M. Onnalee Bel, A.E.'42
 Violet Bell, H.E.'40
 Ruth Blacker, G.C.'42
 Martina Bohm, G.C.'39
 Joyce Brinkel, G.C.'41
 Vera Brody, H.E.'42
 Irene Camerer, H.E.'42
 Helen Cepura, G.C.'39
 Lorraine Cleary, G.C.'41
 Virginia Coho, H.E.'41
 Beryl Craig, G.C.'41
 Jennie Cranston, H.E.'40
 Betty Curtis, H.E.'42
 Patience Elston, G.C.'42
 Margaret Eschner, A.E.'41
 Irma Fiocca, G.C.'42
 Lucille Fisher, H.E.'40
 Betty Gaver, H.E.'40
 Zella Grapes, G.C.'40
 Arlene V. Groll, G.C.'42
 Anne Haggerty, G.C.'42
 Vern Heck, G.C.'42

Katherine Heimbueger, G.C.'40
 Barbara J. Hoskins, H.E.'40
 Patricia Holdredge, H.E.'41
 Lois Johnston, G.C.'42
 Beverly June, G.C.'42
 Dorothy Keil, G.C.'39
 Mildred Keister, G.C.'39
 Cecelia Kennedy, G.C.'40
 Leila J. King, G.C.'42
 Jean Kleptman, H.E.'42
 Helen Kowalski, G.C.'41
 Mary Adalene Lutz, H.E.'42
 Frances McLaughlin, G.C.'41
 Mary McNall, G.C.'41
 Mary Alice McParlin, G.C.'42
 Ella McGuire, H.E.'40
 Helen Mandry, A.E.'41
 Patricia Maroney, G.C.'42
 Mary Martin, G.C.'40
 Jean Mayer, H.E.'41
 Norma Mayer, G.C.'42
 Margaret Miller, G.C.'40
 Thelma Miller, G.C.'41
 Beatrice Minkel, G.C.'41
 Olive Nichols, G.C.'41
 Ruth Ochs, G.C.'42
 Mary J. Oelkers, G.C.'41
 Edith Olsen, G.C.'42

Mildred O'Neill, G.C.'40
 Jeanne Paddington, H.E.'42
 Annette Pausewang, G.C.'39
 Etta Peters, G.C.'39
 Marjorie Phillips, G.C.'42
 Phyllis Pickup, H.E.'40
 Marion Pierce, H.E.'42
 Margaret Price, G.C.'39
 Betty A. Rech, G.C.'39
 Virginia R. Root, G.C.'40
 Juanita J. Rudolph, G.C.'42
 Helen Sandecki, G.C.'41
 Lou Schmanke, G.C.'40
 Bettina Smith, G.C.'42
 Betty Jane Smith, G.C.'41
 Betty J. Stegman, G.C.'41
 Hazel Sweetapple, H.E.'40
 Wilma Tanner, H.E.'40
 Edith Taylor, G.C.'42
 Mary Taylor, G.C.'41
 Arline Thompson, G.C.'42
 Genevieve Treichler, G.C.'41
 Roma Valance, G.C.'39
 Evelyn Walter, G.C.'42
 Jane Wantshouse, H.E.'41
 Joan Weber, G.C.'39
 Grace Whitelock, G.C.'39
 Norma Williams, G.C.'41



FIRST ROW: Oelkers, McGuire, Craig, Price, Hoskins, O'Neill, Martin, Weber, Albright, Schmanke, Keister, Keil, McParlin. SECOND ROW: Minkel, Whitelock, Leising, Rudolph, Barker, June, Treichler, Smith, Taylor, Stegman, Blacker, Paddington, J. Mayer, McNall, Fiocca. THIRD ROW: Barker, Cleary, Heck, Haggerty, Johnston, Phillips, Walter, Elston, Gaver, Mandry, Brinkel, Sandecki, McLaughlin, Thompson, Ochs. FOURTH ROW: Bohm, E. Taylor, Maroney, Begert, Arendt, Fisher, Becker, Cranston, Eschner, Wantshouse, Holdredge, Peters, Kowalski, Tanner. FIFTH ROW: King, O'Leary, M. Pierce, Bel, Smith, Curtis, Sweetapple, Woodhouse, Lutz, Alt, Kennedy, Barnes, Heimbueger, T. Miller, Kniffen, M. Miller.

RURAL EDUCATION CLUB



CLARINA ROSSI

OFFICERS

President	CLARINA ROSSI
Vice-President	MARION SHORT
Secretary	MARIAN SONTHEIM
Treasurer	MILDRED O'NEILL

FACULTY ADVISERS

Homer A. Bruce

Kate V. Wofford

THE RURAL CLUB was founded in the fall of 1933 to stimulate an understanding and appreciation of the values of rural life, to increase the number and significance of the College contacts with the problems of rural and village schools, and to provide recreational and social development for its members.

The Bureau of Instructional Materials was founded and is carried on in cooperation with other organizations. Participation in the State Convention and the annual banquet were the major activities of the year.

MEMBERS

- | | | |
|------------------------------|-----------------------------|------------------------------|
| Thelma Abel, G.C.'41 | Gladys Porter, G.C.'42 | Laura Scholl, G.C.'40 |
| Concetta Alfano, G.C.'40 | Angela Provenzano, G.C.'41 | William Schwier, G.C.'42 |
| A. Marie Barker, G.C.'41 | Alice Eaton, G.C.'41 | Ruth Seitz, G.C.'40 |
| Kathryn Baxter, G.C.'39 | Frances Epstein, G.C.'41 | Virginia Shanahan, G.C.'41 |
| Ruby Becker, G.C.'41 | Jane Evans, G.C.'41 | Marion Short, G.C.'39 |
| Helen Brennan, G.C.'41 | Ruth Feder, G.C.'40 | Irene Sieroslowski, G.C.'41 |
| Lillian Buddenhagen, G.C.'41 | Jane Foley, G.C.'41 | Betty Jane Smith, G.C.'41 |
| Vera Burckley, G.C.'41 | Madeline Fritton, G.C.'39 | Marian Sontheim, G.C.'41 |
| Margaret Burns, G.C.'39 | Hanna Getz, G.C.'42 | Helen Stachowicz, G.C.'40 |
| Norma Butler, G.C.'41 | Edna Gordon, G.C.'41 | Betty Jane Stegman, G.C.'41 |
| Catherine Jean Chad, G.C.'41 | Rose Granato, G.C.'40 | Gerd Steinholt, G.C.'40 |
| Martha Ciesielska, G.C.'40 | Milton S. Gurvitz, G.C.'41 | Earla Sweeney, G.C.'40 |
| Lorraine Cleary, G.C.'41 | Edna Herman, G.C.'39 | Mary Taylor, G.C.'41 |
| Joan Collins, G.C.'41 | Evelyn Hess, G.C.'41 | Margaret Tefft, G.C.'41 |
| Velma Curry, G.C.'41 | Grace Himmele, G.C.'41 | Lydia Tosetto, G.C.'39 |
| Jennie D'Alba, G.C.'39 | Marjorie Ismert, G.C.'41 | Ruth Travis, G.C.'41 |
| Elsie D'Angelo, G.C.'42 | Winifred Jenner, G.C.'41 | Genevieve Treichler, G.C.'41 |
| Catherine McArdle, G.C.'40 | Mabel Jepson, G.C.'39 | Martha Tully, G.C.'40 |
| Frances McLaughlin, G.C.'40 | Elizabeth Johnston, G.C.'39 | Jean Vedder, G.C.'41 |
| Catherine McLellan, G.C.'41 | Elizabeth Jones, G.C.'41 | Doris Warner, G.C.'39 |
| Jeanne McMahan, G.C.'42 | Gretchen Kautz, G.C.'41 | Katie Warner, G.C.'41 |
| Bessie Mencer, G.C.'41 | Rita Kick, G.C.'39 | Pearl Lindenbaum, G.C.'40 |
| Shirley Moore, G.C.'41 | Muriel Kieffer, G.C.'41 | Evelyn Lockwood, G.C.'40 |
| Hildred Muller, G.C.'41 | Marie Kirchmeyer, G.C.'39 | Elaine Longnecker, G.C.'42 |
| Miriam Myers, G.C.'39 | Charlotte Knack, G.C.'40 | Eleanor Manning, G.C.'40 |
| Dorothy Nichols, G.C.'42 | Frances Krainz, G.C.'41 | Sarah Manning, G.C.'42 |
| Eileen O'Connor, G.C.'41 | Eleanor Larrabe, G.C.'40 | C. Lucille Mattern, G.C.'39 |
| Mildred O'Neill, G.C.'40 | Mary Liddle, G.C.'40 | Dorothy May, G.C.'40 |
| Jeanne Piper, G.C.'41 | Dorothy Reynolds, G.C.'41 | Helene Wilson, G.C.'40 |
| Mary Piper, G.C.'40 | Mildred Richardson, G.C.'40 | Amelia Woepfel, G.C.'40 |
| May Polakov, G.C.'42 | Marion Ricotta, G.C.'42 | Beatrice Yaw, G.C.'41 |
| Bertine Popp, G.C.'40 | Gilmore Roberts, G.C.'40 | Victoria Zabkowski, G.C.'40 |
| | Clarina Rossi, G.C.'40 | |

FIRST ROW: McLaughlin, E. Manning, M. Piper, O'Neill, Sontheim, Dr. Wofford, Rossi, Mr. Bruce, Lindenbaum, McArdle, Epstein, Gordon. SECOND ROW: Kick, Mattern, Burckley, Ricotta, Kieffer, Ehman, Zabkowski, Stegman, Smith, Evans, Porter, Eaton, Tefft, Sweeney, O'Connor, Becker. THIRD ROW: Mencer, Seitz, Fritton, Davis, Getz, Kirchmeyer, Himmele, Taylor, S. Manning, Hess, Nichols, Travis, Ciesielska, Collins. FOURTH ROW: Warner, Militello, Krainz, Taw, Cleary, J. Piper, Sieroslowski, Jenner, Knack, Leary, Kautz, Reynolds, Provenzano, Wilson, Foley, Treichler, Noonan. FIFTH ROW: Jones, A. Woepfel, Brennan, May, M. Woepfel, Muller, Buddenhagen, McMahan, Moore, Jepson, Vedder, Chad, Barker, Larrabe, Gach, Abel.



HOME ECONOMICS CLUB



ELLA MAGUIRE

MEMBERS

Alice Acquard, H.E.'40
 Isabelle Ahern, H.E.'40
 Ruth Albright, H.E.'41
 Helen Bailey, H.E.'40
 Esther Becker, H.E.'40
 Violet Bell, H.E.'40
 Eleanor Belz, H.E.'41
 Helen Benning, H.E.'40
 Florence Bergtold, H.E.'41
 Ethel Brice, H.E.'40
 Vera Brody, H.E.'42
 Caroline Brown, H.E.'42
 Kay Brant, H.E.'41
 Katherine Burlingame, H.E.'40
 Evelyn Cage, H.E.'40
 Grace Calkins, H.E.'41
 Frances Carothers, H.E.'41
 Irene Camerer, H.E.'42
 Lillian Chirlin, H.E.'42
 Jean Clark, H.E.'40
 Elaine Cole, H.E.'41
 Doris Conklin, H.E.'42
 Helen Crandall, H.E.'40
 Jennie Cranston, H.E.'40
 Barbara Curry, H.E.'42
 Jean Deffge, H.E.'42
 Esther Dudziak, H.E.'42
 Marjorie Duthie, H.E.'41
 Mary Dwyer, H.E.'41
 Marguerite Ellis, H.E.'40
 Lucille Fischer, H.E.'40
 Bernice Franks, H.E.'41
 Muriel French, H.E.'42
 Georgia Frese, H.E.'42

Betty Gaver, H.E.'40
 Priscilla Gibson, H.E.'40
 Eleanor Good, H.E.'42
 Frances Gray, H.E.'42
 Genevieve Grotz, H.E.'42
 Marjorie Haffa, H.E.'41
 Margaret Hammond, H.E.'42
 Geraldine Harmon, H.E.'41
 Margaret Hart, H.E.'40
 Jean Hauser, H.E.'41
 Ethel Hellems, H.E.'41
 Helen Hickey, H.E.'40
 Betty Jane Hill, H.E.'42
 Ellen Hirseman, H.E.'42
 Esther Hoag, H.E.'42
 Patricia Holdredge, H.E.'41
 Barbara Hoskins, H.E.'40
 Caroline Hubbard, H.E.'40
 Helen Johnson, H.E.'41
 Phyllis Kenyon, H.E.'41
 Katherine Kniffin, H.E.'40
 Jean Laird, H.E.'40
 Kathleen Lappin, H.E.'40
 Dolores Leising, H.E.'40
 Muriel Lever, H.E.'41
 Phyllis Line, H.E.'40
 Irene Low, H.E.'40
 Mary Lutz, H.E.'42
 Ella McGuire, H.E.'40
 Betty Mallue, H.E.'40
 Jean Mannear, H.E.'42
 Pauline Martin, H.E.'42
 Elizabeth Maul, H.E.'41
 Jean Maxwell, H.E.'42
 Jean Mayer, H.E.'41

Peggy McEntire, H.E.'40
 Norma Newman, H.E.'39
 Ruth Noble, H.E.'41
 Mary O'Toole, H.E.'42
 Mary Paulin, H.E.'41
 Phyllis Pickup, H.E.'40
 Ruth Premus, H.E.'40
 Jean Reece, H.E.'42
 Nancy Reid, H.E.'40
 Joan Rick, H.E.'42
 Jean Rodwell, H.E.'42
 Norma Scheuerman, H.E.'40
 Eudine Schenck, H.E.'42
 Maribell Scholl, H.E.'41
 Alice Schnell, H.E.'42
 Betty Schreiner, H.E.'41
 Ruby Schultz, H.E.'40
 Lorraine Smith, H.E.'42
 Edith Snedecor, H.E.'40
 Mary Straight, H.E.'40
 Marjorie Studer, H.E.'41
 Muriel Sullivan, H.E.'40
 Hazel Sweetapple, H.E.'40
 Lucille Swick, H.E.'42
 Wilma Tanner, H.E.'40
 Eleanor Thom, H.E.'42
 Frances Thompson, H.E.'40
 Jean Tillou, H.E.'40
 Emily Van Brunt, H.E.'40
 Eleanor Williams, H.E.'41
 Lillian Whipple, H.E.'42
 Helen Woodhouse, H.E.'41
 Madeline Yuells, H.E.'42
 Helen Zeder, H.E.'40



FIRST ROW: Rick, Thom, Ehman, Dwyer, Bailey, Thompson, Snedecor, Mayer, Hickey, MaGuire, McEntire, Schenck, Brown, Brody, Clark, Brant, Grotz. SECOND ROW: O'Toole, Corcoran, Woodhouse, Harmon, B. Schreiner, Curry, Zwick, O'Brian, French, Schnell, Lever, Kenyon, Carland, Brice, Bergtold, Scholl, Hammond. THIRD ROW: Reece, Dudziak, Frese, Premus, Leising, Hoskins, Fischer, Becker, Reid, Ahern, Tillou, Lappin, Acquard, Gray, Gleason, Gaver, Martin, Johnson, Mannear, Maxwell. FOURTH ROW: Baldwin, Hill, Kreger, Scott, Schultz, Scheuerman, Gibson, Dombrowski, Bell, Eddy, Burlingame, Mallue, Tanner, Albright, Houser, Holdredge, Dak, Cole, Camerer. FIFTH ROW: Carothers, Calkins, Conklin, Whipple, Crandall, Lussow, Syracuse, Cage, Hoag, Dittmer, Hubbard, Van Brunt, Kniffin, Cranston, Good, Hirseman, Chirlin, Huey, Kleppman, Noble, Deffge. SIXTH ROW: B. Franks, M. Haffa, Cortright, Franklin, Duthie, Sweetapple, Pickup, Chalmers, Low, Zeder, Benning, Line, Straight, Laird, Yuells, Anderson, Merrill, Penner, Lutz, Sullivan, Williams.

OFFICERS

President	ELLA MAGUIRE
Vice-President	NORMA NEWMAN
Secretary	HELEN HICKEY
Treasurer	JEAN MAYER
Faculty Adviser	ALMA R. ROUDEBUSH

THE HOME ECONOMICS CLUB, formerly the Household Arts Club, was organized on the Campus in 1911. It aims to foster professional interest, to provide social contacts, and to broaden the interest of its members in various fields. The Home Economics Club's greatest contribution to the College was an open-house program on the Home Economics-Industrial Arts Day. The proceeds of its Animal Sale were given to the International Scholarship Fund of the American Home Economics Association. An International Tea and a Fashion Show were sponsored by this organization.

NEWMAN CLUB

OFFICERS

President	FRANCIS ALEXANDER
First Vice-President	CLARINA ROSSI
Second Vice-President	JOHN WELCH
Treasurer	MARY DiBLASI
Corresponding Secretary	IRENE KOVALCIK
Recording Secretary	DOROTHY MAY
Executive Committee	IRVIN LORICH, IRENE SCOTT, ELIZABETH BUCKLEY, DOLORES O'BRIEN
Faculty Adviser	EILEEN MULHOLLAND
Moderator	REV. FR. JOHN J. DEMPSEY



FRANCIS ALEXANDER

MEMBERS

Alice Acquard, H.E.'40	Dorothy Epavets, G.C.'39	John Krylo, I.A.'41	Anne Quinlan, G.C.'40
Isabelle Ahern, H.E.'40	Helen Evans, G.C.'40	Ellen Kuntz, G.C.'39	Sarah Randazzo, G.C.'42
Francis Alexander, I.A.'40	Jane Evans, G.C.'40	John Kwiatkowski, G.C.'42	Emma Rang, G.C.'41
Concetta Alfano, G.C.'40	Irma Biocca, G.C.'42	Hilda Lamm, G.C.'40	Margaret Richardson, G.C.'41
Helen Anderson, G.C.'40	Edward Firestone, I.A.'40	Marie Lampka, G.C.'40	Joan Rick, H.E.'42
Ida Bagnara, G.C.'42	Blanche Fix, G.C.'40	Kathleen Lappin, H.E.'40	Marian Ricotta, G.C.'42
Helen Bala, G.C.'41	Mary Fleckenstein, G.C.'42	Henrietta Lash, G.C.'42	Rosemary Riordan, G.C.'41
Elizabeth Barush, H.E.'42	M. Jane Foley, G.C.'41	Donald Lawless, G.C.'39	Mary Jane Ritzenthaler, G.C.'40
Bette Bellreng, G.C.'41	Melrose Franklin, H.E.'41	Salvatore Lazzara, A.E.'39	Clarina Rossi, G.C.'40
Eugenia Bencal, G.C.'42	Rita Frawley, G.C.'40	Robert Leahy, I.A.'40	Archie Rousselle, I.A.'40
Joan Bianchi, G.C.'42	Martha Fridgen, A.E.'42	Marion Leary, G.C.'39	Eugene Ruskowski, I.A.'40
Frances Boland, G.C.'41	Madeline Fritton, G.C.'39	Gladys Lee, G.C.'39	Nora Ryan, G.C.'39
Isabelle Brammer, G.C.'42	Margaret Garner, G.C.'40	Mildred Lewandoski, G.C.'40	Alfred J. Sadroga, I.A.'39
John Branicki, G.C.'40	Betty Gaver, H.E.'40	Agapita Liermo, G.C.'40	Mary Sage, H.E.'41
Ruth Brown, G.C.'39	Dorothy Gerber, G.C.'40	Sam LoMaglio, G.C.'40	Vincent Saia, G.C.'42
Marie Burgasser, G.C.'40	Charles Giglia, I.A.'42	Irvin Lorich, I.A.'39	Amelia Salvaggio, G.C.'41
Margaret Burns, G.C.'39	Mary Graham, G.C.'41	Rosaria LoVecchio, G.C.'42	Helen Sandeck, G.C.'41
William Callan, G.C.'42	Rose Granato, G.C.'40	Jean Ludwig, G.C.'39	Victor Santo, I.A.'41
Marjorie Campbell, G.C.'42	Mary Griffin, G.C.'40	Beatrice Mace, G.C.'41	Mary Sauerwein, G.C.'40
Helen Caplin, G.C.'40	Robert Griffin, G.C.'41	Agnes Mahoney, H.E.'40	George Schieder, G.C.'39
David Cappiello, I.A.'41	Genevieve Grotz, H.E.'42	Sebastian Martorana, G.C.'39	Betty Schlotzer, H.E.'41
Mary Agnes Casey, G.C.'39	Marie Haefner, G.C.'42	Dorothy May, G.C.'40	Theresa Schott, G.C.'42
Catherine Jean Chad, G.C.'41	Joan Hagerty, G.C.'42	Margaret McCullor, G.C.'41	Betty-Marie Schreiner, H.E.'41
Rosanna Marian Chad, H.E.'40	June Halton, G.C.'40	Irene Scott, H.E.'39	Ruth Seitz, G.C.'40
Alice Chmura, G.C.'41	Margaret Hammond, H.E.'42	Frances McLaughlin, G.C.'40	Allen Sexton, G.C.'40
Ruth Church, H.E.'42	Eleanor Hanny, G.C.'39	Catherine McLellan, G.C.'41	Virginia Shanahan, G.C.'41
Martha Ciesielska, G.C.'40	Geraldine Harmon, H.E.'41	Jeanne McMahan, G.C.'42	Irene Sieroslowski, G.C.'41
Joan Collins, G.C.'41	Catherine Heimbueger, G.C.'40	Mary McParlin, G.C.'42	Lorraine Smith, H.E.'42
Gertrude Considine, G.C.'39	Doris Hick, H.E.'42	Dorothy Micherdzenska, G.C.'41	Rene Smith, G.C.'39
Samuel Conte, G.C.'39	Helen Hickey, H.E.'40	Virginia Mielcarski, G.C.'42	Rita Smith, G.C.'39
Patricia Corcoran, H.E.'40	Margaret Hodge, G.C.'42	Mary Miller, G.C.'42	Henry Stachowicz, I.A.'42
Maria Corsi, G.C.'42	James Hohensee, I.A.'41	Edmund Mioducki, I.A.'40	Marjorie Studer, H.E.'41
John Coughlin, G.C.'39	Rita Hollands, G.C.'42	Anne Mooney, G.C.'42	Kay Sullivan, G.C.'41
Catherine Crocoston, G.C.'41	Joseph Hourihan, G.C.'39	Hildred Muller, G.C.'41	Josephine Syracuse, H.E.'39
Mary Louise Crocoston, G.C.'39	Helen Humphrey, G.C.'40	Rita Murphy, G.C.'41	Jennie Tarantino, G.C.'41
Margaret Crowe, G.C.'41	Madeline Johnson, G.C.'42	Roland Murphy, G.C.'42	Julia Thompson, G.C.'39
Barbara Curry, H.E.'42	Julia Jones, G.C.'39	Mary Nowak, G.C.'42	Margaret Tolsma, G.C.'42
Jennie D'Alba, G.C.'39	Helen Juzwiak, G.C.'42	Claire O'Brian, H.E.'42	Angela Vaccaro, G.C.'42
Bernard Deazley, G.C.'39	Mary Keating, G.C.'40	Dolores O'Brien, A.E.'40	Kathleen Valley, G.C. Spec.
Jeanne Deffage, H.E.'42	Madelyn Keevers, G.C.'42	Eileen O'Connor, G.C.'41	Jessie Voltz, G.C.'39
Betty Delaney, G.C.'42	Katherine Kelly, G.C.'41	Margaret O'Donnell, G.C.'39	Raymond Wagner, I.A.'39
Armando DeMarchi, I.A.'40	Marie Kennelly, G.C.'40	Ruth O'Hare, H.E.'42	Dolores Webber, G.C.'42
Rita DeMeo, G.C.'42	Mary Kerwin, G.C.'39	Jane O'Leary, G.C.'39	Joan Weber, G.C.'39
Anthony DeScipio, I.A.'41	Rita Kick, G.C.'39		
Mary DiBlasi, A.E.'40	Muriel Kieffer, G.C.'41		
	Irene Kovalcik, G.C.'40		

Joseph DiGesaro, I.A.'39
 Libby DiPasquale, G.C.'42
 Wanda Dombrowski, H.E.'39
 Donald Donley, G.C.'41
 Mary Jane Drew, G.C.'40
 Esther Dudziak, H.E.'41
 Matthew Duggan, G.C.'39
 Mary Dwyer, H.E.'41
 Agnes Dzurenda, G.C.'39
 Rose Mary Eagin, G.C.'39
 Evelyn Engelhardt, G.C.'39

Stanton Kilburn, G.C.'42
 Victoria Kimaid, G.C.'42
 George Kirch, I.A.'41
 Marie Kirchmeyer, G.C.'39
 Robert Kirsch, I.A.'42
 Jeanne Klocke, G.C.'42
 Veronica Knauber, G.C.'42
 Katherine Kniffin, H.E.'40
 Irene Kovalcik, G.C.'40
 Helen Kowalski, G.C.'41
 Frances Krainz, G.C.'41

Mary Paulin, H.E.'41
 Eugene Pawlowski, G.C.'41
 Betty Pellegrino, A.E.'41
 William Perry, G.C.'42
 Theresa Petras, G.C.'42
 Patrick Pinto, I.A.'40
 Jeanne Piper, G.C.'41
 Mary Piper, G.C.'40
 Joseph Alvin Poole, I.A.'40
 Glenda Powell, H.E.'41
 Angela Provenzano, G.C.'41

Leo Weber, I.A.'42
 John Welch, I.A.'40
 Evelyn Wenzel, G.C.'39
 Mary Wild, G.C. Spec.
 Helene Wilson, G.C.'40
 Amelia Woepfel, G.C.'40
 Mariann Woepfel, G.C.'40
 Helen Wolf, G.C.'42
 Esther Yackuboskie, A.E.'42
 Victoria Zabkowski, G.C.'40
 Helen Zeder, H.E.'40



FIRST ROW: Pinto, Syracuse, Keating, Scott, Kovalcik, Alexander, Rossi, DiBlasi, Saia, Dzurenda, Kennelly, Burgasser, Militello, Weber. SECOND ROW: Tarantino, Mace, S. Anderson, D'Alba, Richardson, Kieffer, Gaver, Chad, Corcoran, Hickey, Ricotta, Hollands, Fleckenstein, Dwyer, Schlotzer, Seibert, Fiocca, Knauber. THIRD ROW: O'Leary, McLaughlin, Collins, Miscerdzinska, Schott, Eagin, Provenzano, Chmura, J. Murphy, Mielcarski, Randazzo, Vaccaro, Caplin, Harmon, Hussey, Liermo, Ritzenthaler, Welch. FOURTH ROW: May, Kelly, Boland, Juzwiak, Bencal, Salvaggio, Sieroslowski, Maroney, Haefner, Noonan, Leary, L. Smith, H. Wilson, Ciesielska, Klocke, Ahern, Mahoney, Lampka. FIFTH ROW: Fridgen, Sikorski, Casey, Piper, Considine, Kirchmeyer, Kerwin, French, M. Woepfel, Wolf, Deffage, Grotz, Crocoston, Garner, McMahan, Hagerty, DeMeo, Brammer, Zeder. SIXTH ROW: Duggan, Conte, Sadroga, Martorana, Wagner, DeMarchi, Heimbueger, Sauerwein, Kwistkowski, Pawlowski, J. Murphy, A. Woepfel, DeScipio, Callan, Murphy, Burke, Lawless, Donley, Kilburn.

THE NEWMAN CLUB at State was organized in September, 1937, as a member of the Newman Club Federation. It is a club of Catholic culture and Catholic fellowship, named in honor of the great literary and religious leader, John Henry Cardinal Newman.

To foster the spiritual, intellectual, and social interests of the Catholic students of the College and to assist the College and its students whenever possible are the aims of this society.

The annual Retreat held during the Lenten season and discussions at the weekly meetings contributed to the spiritual interests of the members. The series of lectures on education and philosophy by Abbe Dimnet, Dr. Mortimer J. Adler, and Arnold Lunn formed the major part of the intellectual side of the club's program. "Winter Wonderland," the organization's first Friday night dance, was its outstanding contribution to College social life. The Newman Club gave the College library a subscription to the *Catholic Digest*.

A. C. E.



FIRST ROW: M. Vaughan, Miss Allen, Price, Adams, Miss Hirsch, Lynds, Graham, Wingenbach.
 SECOND ROW: Snow, Whitelock, Kabel, Bohm, B. Smith, Stegman, Meyer, Williams, DiMarco.
 THIRD ROW: Vogel, Thompson, Wrench, Kovalcik, Cluff, Hoffman, Mace, Oelkers.
 FOURTH ROW: Childress, Vandercher, V. Smith, Lampka, Martin, Fuhr, Krause, Phelps, McDonough.
 FIFTH ROW: Fleckenstein, Lamm, Lyon, Quinlan, Passage, Littlefair, Clinton, Wilks.

President	JANE ADAMS
Vice-President	MARGARET PRICE
Secretary	AUDREY LYNDS
Treasurer	MARY GRAHAM
Publicity	BARBARA ALLAN, MARTHA VAUGHAN

FACULTY ADVISERS: Grace A. Allen, Irene Hirsch

MEMBERS		
Jane Adams, G.C.'40	Irene Kovalcik, G.C.'40	Anne Quinlan, G.C.'40
Barbara Allan, G.C.'40	Norma Krause, G.C.'41	Diana Sawyer, G.C.'40
Helen Anderson, G.C.'40	Marie Lampka, G.C.'40	Jean Scrimshaw, G.C.'39
Sally Anderson, G.C.'41	Hilda Lamm, G.C.'40	Betty Jane Smith, G.C.'41
Martina Bohm, G.C.'39	Jean Littlefair, G.C.'41	Verla Smith, G.C.'39
Veral Cashmore, G.C.'41	Audrey Lynds, G.C.'41	Flossy Snow, G.C.'39
Lurissa Childress, G.C.'40	Dorothy Lyon, G.C.'40	Betty Stegman, G.C.'41
Mary Clinton, G.C.'40	Beatrice Mace, G.C.'41	Marian Solomon, G.C.'39
Marietta Cluff, G.C.'40	Mary Martin, G.C.'40	Julia Thompson, G.C.'39
Celestine DiMarco, G.C.'40	Margaret Mayer, G.C.'39	Martha Vaughan, G.C.'40
Jeanne Fleckenstein, G.C.'40	June Meyer, G.C.'40	Ruth Vogel, G.C.'40
Florence Fuhr, G.C.'40	Margaret McDonough, G.C.'41	Grace Whitelock, G.C.'39
Mary Graham, G.C.'41	Mary Jane Oelkers, G.C.'41	Frances Wilks, G.C.'39
Louise Hagen, G.C.'39	Marian Passage, G.C.'40	Betty Jean Williams, G.C.'41
Margaret Kabel, G.C.'40	Margaret Price, G.C.'39	Gertrude Wingenbach, G.C.'40
Cecelia Kennedy, G.C.'40		Margaret Wrench, G.C.'39

THE ASSOCIATION FOR CHILDHOOD EDUCATION was established at State this year as a student branch of the national organization for childhood education. It desires to provide a means by which members may achieve professional improvement and enjoy professional fellowship through exchanging ideas and experiences, organizing study groups, and making social contacts. A. C. E. has sponsored speakers and panel discussions open to the entire College.

N.-R. A.

OFFICERS

President	PHYLLIS LINE
Vice-President	ELEANOR KAY BRANT
Corresponding Secretary	JANE WANTSHOUSE
Recording Secretary	VIRGINIA DITTMER
Treasurer	JOAN BALDWIN

FACULTY ADVISERS

Esther McGinnis	Edna Meshke	Ruth Palmer
	Catherine E. Reed	

MEMBERS

Fern Ackroyd, H.E.'39	Phyllis Kenyon, H.E.'41	Marian Fisher, H.E.'39
Alice Acquard, H.E.'40	Lois Kroenig, G.C.'42	Priscilla Gibson, H.E.'40
Betty Baldwin, G.C.'39	Elizabeth Landfield, G.C.'39	Janet Gray, A.E.'42
Joanne Baldwin, G.C.'40	Phyllis Line, H.E.'40	Margaret Hart, H.E.'40
Eugenia Bencal, G.C.'42	Marjorie Lobaugh, G.C.'40	Marjorie Peck, G.C.'39
Helen Benning, H.E.'40	Irene Low, H.E.'40	Marguerite Reinhard, H.E.'41
Eleanor Kay Brant, H.E.'41	Pauline Martin, H.E.'42	Jean Robinson, G.C.'40
Vera Brody, H.E.'42	Hildred Muller, G.C.'41	Elizabeth Seiler, H.E.'41
Lillian Buddenhagen, G.C.'41	Dorothy Nichols, G.C.'42	Mary Straight, H.E.'40
Mary Buechner, G.C.'41	Lilla Cortright, H.E.'39	Eunice Tepas, G.C.'42
Emily May Butler, G.C.'41	Jennie Cranston, H.E.'40	Emily VanBrunt, H.E.'40
Elaine Cole, H.E.'41	Kazmira Czerniejewski, G.C.'41	Ruth Vroman, H.E.'39
Carol Hubbard, H.E.'40	Virginia Dittmer, H.E.'40	Jane Wantshouse, H.E.'41
Helen Johnson, H.E.'41	Jeanne Dodson, H.E.'40	Jane Widrig, H.E.'40
Margaret Kabel, G.C.'40	Esther Dudziak, H.E.'41	Eleanor Williams, H.E.'41
	Overine Ehman, G.C.'39	

In 1929 the Non-Resident Association, a social organization for out-of-town women, was instituted at the College. To create new interests and foster new friendships among non-resident women are the major goals of this organization. Early in the year the N.-R. A. sponsored a party for all Freshman women. It also conducted a Friday night "Reverse Rhythm" dance and, as an innovation, a Date Bureau was set up in connection with this affair.



PSYCHOLOGY CLUB

OFFICERS

President	DAVID PRITCHARD
Vice-President	GILMORE ROBERTS
Treasurer	ANTHONY EKES
Recording Secretary	MARGARET DORCHAK
Corresponding Secretary	JANE DREW

FACULTY MEMBERS

Margaret S. Quayle	Oscar E. Hertzberg	Reuben S. Ebert
--------------------	--------------------	-----------------

MEMBERS

Harold Axlerod, G.C.'40	Norma Hoffman, G.C.'40	David Pritchard, G.C.'40
Isadore Bush, G.C.'40	Norma Krause, G.C.'41	Gilmore Roberts, G.C.'40
Margaret Dorchak, G.C.'40	Leo Levinkind, I.A.'39	Clarina Rossi, G.C.'40
Jane Drew, G.C.'40	Miriam Myers, G.C.'39	Jennie Tarantino, G.C.'41
Anthony Ekes, G.C.'39	Robert Peck, G.C.'41	Earl Telschow, G.C.'40
Jane Gilliat, G.C.'40	Julia Peto, G.C.'41	Evamae Wilhite, G.C.'40

THE PSYCHOLOGY CLUB received its charter in 1937, although the nucleus was formed in 1936. Its purpose is to study and discuss problems of psychology, to learn of the psychologists' contributions in the field of social service, and to lend its efforts to promote participation in the betterment of this community. Complete reports of the telepathy testing program conducted last year were sent to Duke University to be added to their research files. An annual drive for collecting books and magazines for the new State Hospital Library was sponsored in the Spring. Dr. Oscar E. Hubbard of the Buffalo Guidance Center was among the club's guest lecturers.

FIRST ROW: Roberts, Drew, Dr. Hertzberg, Pritchard, Dr. Quayle, Dorchak, Ekes
SECOND ROW: Axlerod, Peto, Rossi, Myers, Peck, Hoffman, Tarantino, Bush



LES AMATEURS DE LA FRANCE



FIRST ROW: Mattern, Rores, Mace, Tarantino, Conte, Czerniejewski, Cheney, Solomon, Grebinski.
SECOND ROW: Fiocca, Singer, Crocoston, Keil, Eagin, Russ, Meloon, Pawlowski, Izzo, Siegel, Porter, Link.
THIRD ROW: Keevers, Kimaid, Kelly, Boland, Duggan, Kotula, Murphy, O'Sullivan, Munger, McMahon, North.
FOURTH ROW: Bolton, Fitch, Keister, Haenszel, Rang, Dolan, Viox, O'Brien.

President	SAMUEL D. CONTE
Vice-President	JENNIE TARANTINO
Treasurer	BEATRICE G. MACE
Secretary	KAZMIRA CZERNIEJEWSKI
Faculty Adviser	CHARLES A. MESSNER

MEMBERS

Concetta Alfano, G.C.'40	Frances Izzo, G.C.'41	Margaret O'Brien, G.C.'41
Sally M. Anderson, G.C.'41	Madelyn Keevers, G.C.'42	Patrick O'Sullivan, G.C.'42
Frances Boland, G.C.'41	Dorothy Keil, G.C.'39	Gene Thomas Pawlowski, G.C.'41
Helen Bolton, G.C.'42	Mildred Keister, G.C.'39	Gladys Porter, G.C.'42
Rae Cheney, G.C.'39	Katherine Kelly, G.C.'41	David Pritchard, G.C.'40
Samuel D. Conte, G.C.'39	Victoria Kimaid, G.C.'42	Emma Rang, G.C.'41
Robert Coppola, G.C.'40	Leo Kotula, G.C.'42	Katherine C. Rores, G.C.'39
Catherine Crocoston, G.C.'41	Laura Link, G.C.'42	Bernard Russ, G.C.'42
Kazmira Czerniejewski, G.C.'41	Samuel LoMaglio, G.C.'40	Allen G. Sexton, G.C.'40
Margaret Dolan, G.C.'41	Beatrice G. Mace, G.C.'41	Lenore Siegel, G.C.'42
Rose Mary Eagin, G.C.'39	Lucille C. Mattern, G.C.'39	Gertrude Singer, G.C.'39
Irma Fiocca, G.C.'42	Jeanne McMahon, G.C.'42	Marian Solomon, G.C.'39
Ruby Fitch, G.C.'42	Richard Meloon, G.C.'42	Jennie G. Tarantino, G.C.'41
Leonarda Grebinski, G.C.'40	Norma Munger, G.C.'42	Lydia Tosetto, G.C.'39
Janis Haenszel, G.C.'42	John Murphy, G.C.'41	Ruth G. Viox, G.C.'42
	Jane North, G.C.'42	

LES AMATEURS DE LA FRANCE was established on the Campus in the Fall of 1935 in response to a long-felt need for a cultural organization in the language field. Its expressed purpose is to cultivate an understanding and appreciation of the culture, customs, language, and arts of the French people. Among activities sponsored by this organization are the publishing of an annual French newspaper, the yearly production of a famous French drama, and presentation of guest speakers who lecture in French. To the French student, it is indispensable as a social, cultural, and literary supplement to classroom work.

ALUMNI ASSOCIATION



OFFICERS

President	HENRIETTA STRAUB '12
Vice-President	PAUL WAMSLEY '15
Ex Officio President	MILDRED K. VOGELSANG '28
Recording Secretary	AGNES R. VOLLMER '13
Treasurer	FREDERICK SCHULTZ '16
Financial Secretary	MARIE FITZPATRICK '28
Historian	MARY DARKER '17
Permanent Secretary	CAROLINE K. GORDNIER '36

DIRECTORS

Caroline K. Gordnier '36, *Permanent Alumni Secretary*

George Schultz, '29	Thaddeus May, '33	Elizabeth M. Roth, '07
Damon Witte, '36	Madeline Mache, '14	Arthur Lord, '34

BRANCH PRESIDENTS

BARBARA BOATFIELD	Batavia
RETA H. HALL	Niagara Falls
DELLA DAVIES CHAFFEE	Rochester

ATHLETIC COUNCIL

President	ARTHUR A. MICHLIN, G.C. '39
Vice-President	MARGARET E. NOONAN, G.C. '39
Secretary	MARGERY MASON, G.C. '39
Treasurer	THOMAS TIERNEY, G.C. '40
Men's Intramural Manager	DONALD CLARK, G.C. '39
Girl's Intramural Manager	MARGARET FELSINGER, G.C. '39
Soccer Manager	NORMAN SCHUSSLER, I.A. '40
Basketball Manager	SAMUEL CARR, I.A. '39
Swimming Manager	JOHN SCHASSAR, G.C. '40
Tennis Manager	HOWARD SENGBUSH, G.C. '39

Jane Adams, G.C. '40
 Katherine Albrechtson, G.C. '39
 Betty Bernhard, H.E. '39
 Dana Berry, H.E. '41
 William Callan, G.C. '42

Irving Cohen, G.C. '42
 Virginia Coho, H.E. '41
 Betty Curtis, H.E. '42
 Anthony DeScipio, I.A. '41
 Roger Groth, G.C. '40
 Doris Hick, H.E. '42

Vera Kinsley, G.C. '40
 Gunnar Lindstrom, G.C. '39
 Phillip Pohlman, I.A. '39
 Raymond Porter, I.A. '40
 Joseph Romano, G.C. '41

The history of the Athletic Association dates back to the first athletic program at State. A formal constitution was drawn up in 1936 to give the representatives of the student body the jurisdiction to control all phases of athletics. During the 1938-39 season the Athletic Council reorganized and actively functioned as the governing body of the Athletic Association. It has been the Council's aim throughout the year to put the athletic program on a higher intercollegiate level, to bring about a correlation of social and athletic fellowship, and to encourage greater student participation in athletics. The Council sponsored sports rallies to create greater enthusiasm and attendance at the soccer games. Another accomplishment during the year was the securing of publicity in the newspapers and over the air-waves for State's varsity teams. Coaches of minor sports, varsity captains, varsity managers, and the intramural managers of both men's and women's sports were elected by the Council. Contests for selection of players to represent "All-Star" teams in soccer and basketball, and provision of orchestras for after-game dancing were also contributions.

FIRST ROW: Mr. Fontana, Mr. Coyer, Mason, Michlin, Noonan, Miss Houston.
 SECOND ROW: Sengbush, Felsinger, Coho, Adams, Curtis, Kinsley, Porter.
 THIRD ROW: Carr, DeScipio, Schassar, Lindstrom, Cohen, Schussler, Callan, Barrowman.



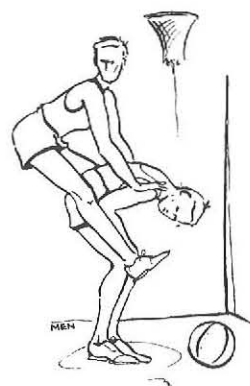

MEN'S ATHLETICS

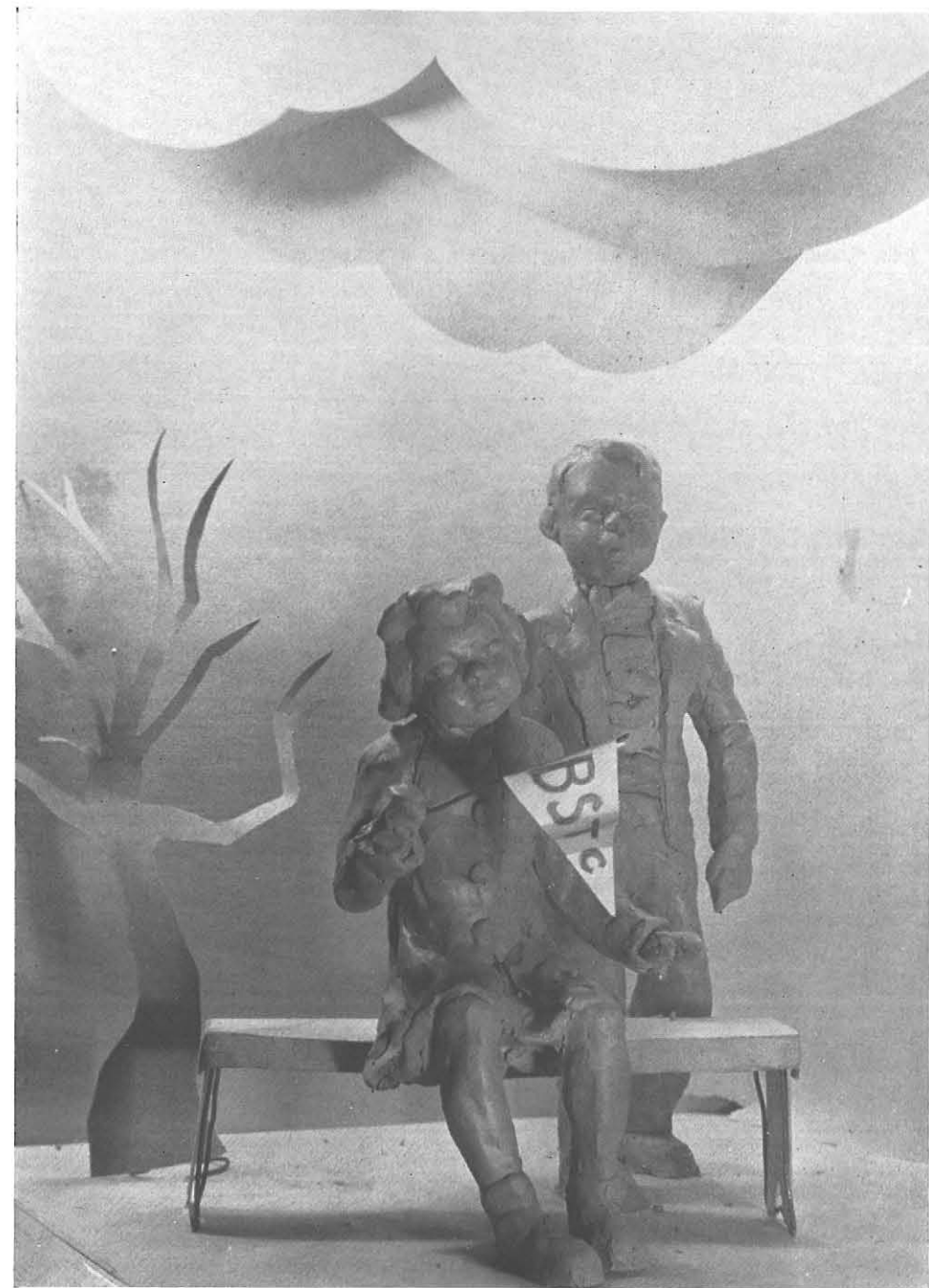

VARSITY BASKETBALL



FIRST ROW: Turcott, Miller, Munich, Witmeyer, Rosa, Farnan
SECOND ROW: Carr, Rupp, Edmunds, DeScipio, Mr. Coyer

DISTRICT CHAMPIONS

Coach	HUBERT E. COYER
Manager	SAM CARR, I.A. '39
Co-Captain	STANLEY WITMEYER, A.E. '39
Co-Captain	SAMUEL MUNICH, A.E. '40

SEASON RECORD

State	38	Cortland Normal	30
*State	45	Grove City College	36
*State	43	Slippery Rock College	48
State	35	Toronto University	36
State	40	Oswego Normal	39
State	43	Allegheny College	45
State	52	Ontario Agricultural College	41
State	47	Thiel College	43
State	72	Geneseo Normal	35
***State	38	Niagara University	35
	<hr/> 453		<hr/> 388

7 games won and 3 lost.
*Games played away from home.
***Best Game of the year.

INDIVIDUAL SCORING OF THE SEASON

	Games	Points	Average
1. Stanley Witmeyer	10	198	19.8
2. Samuel Munich	10	64	6.4
3. Paul Miller	10	63	6.3
4. Louis Rosa	9	55	6.11
5. Anthony DeScipio	4	19	4.75
6. Lindsay Farnan	10	27	2.7
7. Raymond Brown	3	8	2.6
8. Kenneth Edmunds	8	12	1.5
9. Harold Rupp	8	7	0.86
10. Charles Turcott	6	1	0.16
11. Roland Murphy	2	0	0.00

VARSITY BASKETBALL

The cry, "The Time Has Come," resounded when the basketball season closed with the team defeating Niagara University 38-35. This was the second time in the history of basketball competition between the two colleges that State handed Niagara a reverse to win the District Championship. This game came as a fitting climax to a most successful campaign.

The game was a thriller from start to finish, and although perhaps the team was not the best in the history of the Orange and Black, it was considered to be the most pugnacious aggregation to don the colors since the "5 Iron Men," composed of Michlin, Coleman, Zwick, Reist, and Hickey, defeated Niagara in 1936 by a single point margin.

Led by Stan Whitmeyer, the team composed of Sam Munich, Lou Rosa, Paul Miller, Ray Brown, and the two substitutes, Harold Rupp and Lindsay Farnan, played a fine game to emerge victorious.

In addition to the Niagara victory, the varsity also triumphed over Cortland Normal, Grove City, Oswego Normal, Ontario Aggies, Thiel College, and Geneseo Normal. Three defeats were received at the hands of Slippery Rock, Toronto University, and Allegheny College by five, one, and two points respectively.

Most of the games were closely contested this year and the good sportsmanship and social atmosphere they created has been responsible for the large student request for a more extensive basketball schedule for next year.



JUNIOR VARSITY BASKETBALL

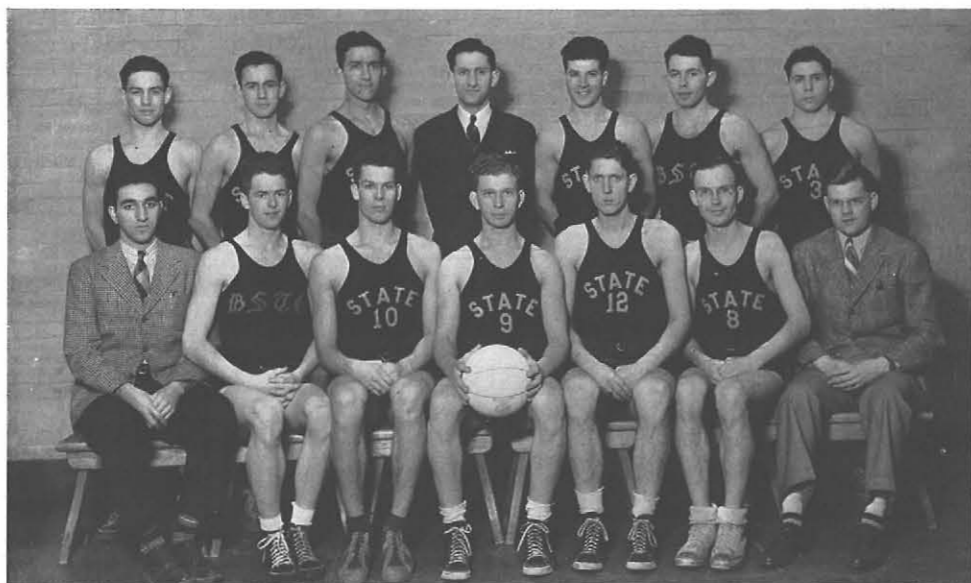

FIRST ROW: Schussler, Daucher, Vivier, Safron, Wizeman, Hagerty, Beal
 SECOND ROW: Murphy, Callan, Chiavaro, Michlin, Romano, Brown, Cohen

SEASON RECORD

State J. V.	34	Class of 1938.	31
State J. V.	34	Millard Fillmore College.	20
State J. V.	51	Marine Trust Company.	13
State J. V.	29	Nichols Prep School.	24
State J. V.	30	Delaware Y. M. C. A.	36
State J. V.	38	Liberty Bank.	16
State J. V.	36	Humboldt Y. M. C. A.	40
State J. V.	29	Buffalo Athletic Club.	19
State J. V.	26	Niagara Frosh.	39

307 238

6 games won—3 games lost.

Coach ARTHUR A. MICHLIN, G.C.'39
 Captain STEPHEN SAFRON, I.A.'39
 Manager HAROLD BEAL, G.C.'41

THE JUNIOR VARSITY of 1938-1939 was one of the best reserve basketball teams State has had. The squad, coached by Art Michlin, a court star of a few years back, who was chosen for the "All-Western New York Basketball Team" two years in succession, turned in some fine scores, winning six games out of nine. The victories included wins over Millard Fillmore College and the strong Nichols Prep Squad.

Several members of the Junior Varsity were graduated to the Varsity before the season had ended. Ray Brown, Tony DeScipio, and Roland Murphy saw action in Varsity games.

The best performances made by individual players were twelve points for Holton Vivier, and ten for Charles Ross playing against the strong Humboldt Y. M. C. A. Crede Hagerty, Ray Brown, Holton Vivier, Roland Murphy, and Irving Cohen averaged about five points per game for the season.

VARSITY SWIMMING

This year witnessed the greatest season in the history of varsity swimming at State. The team, handicapped by the loss of several point getters of last year's campaign, came through the year with the addition of Ken Phillips, Joe Zahm, Bill Kneer, Charles Ambellan, and Wallace Redman to win six meets out of nine. Coach Saari's men swam against outstanding teams from New York State, Canada, Pennsylvania, and Ohio.

The team opened its season with an easy victory over Grove City College and eked out a 41-34 win at the expense of Slippery Rock. Although the relay team of Saari, Tierney, Barrowman, and Woodcock met defeat against Rochester, Toronto, and Western Reserve, they gained experience that will enable them to meet these teams at home again next year. Two wins were scored over Niagara's mermen.

Recognition must be given to Coach Saari, one of the greatest breast strokers of the East, for his tireless effort during the past four years as coach and winner in the 200-yard breast stroke event and relays, and to the other graduates, Captain Barrowman, Woodcock, Phillips, Lare, Sengbusch, and Redman, who deserve praise for their achievements.

VARSITY SWIMMING 1938-39 SEASON RECORD

State.	46	Grove City.	20	at Grove City
State.	41	Slippery Rock.	34	at Slippery Rock
State.	28	University of Rochester.	47	at Rochester
State.	43	Allegheny.	23	at Buffalo
State.	55	Ontario Agriculture College.	20	at Buffalo
State.	57	Niagara University.	17	at Buffalo
State.	28	Toronto University.	47	at Toronto
State.	33	Western Reserve.	42	at Cleveland
State.	43	Niagara University.	32	at Niagara

Total. 374 282

Won 6 and lost 3.

FIRST ROW: Wettlaufer, K. Phillips, Rowley, Saari, Barrowman, Kneer, Ambellan, Lare
 SECOND ROW: R. Phillips, Woodcock, Redman, Schassar, Tierney, Zahm, Sengbusch



VARSITY SOCCER



FIRST ROW: Kingston, Oleniacz, Lare, Missert, Porter (Capt.), Hagerty, Finn, Brown, Potter, Steffen.
SECOND ROW: Coach Coyer, Haslett, Lukashuk, Romano, Miller, Strebe, Safron, Clark, Schussler (Mgr.).

Coach HUBERT E. COYER
 Captain RAYMOND PORTER
 Manager NORMAN SCHUSSLER
 Assistant Managers ROGER GROTH, ROBERT ISENBERG

1938 SCHEDULE

State	3	Oswego Normal	0
State	0	Cortland Normal	2
State	2	Colgate University	1
State	4	McMaster University	3
State	1	University of Toronto	1
State	1	Slippery Rock	0
State	2	Allegheny College	0
State	4	Oberlin	1
Total	17		8

6 games won—1 game lost—1 game tied.

VARSITY SOCCER

During the 1938 season, soccer became even more firmly established as a major sport at State. After the close of the fullest and most successful season in the history of the College, with a record of six victories, one tie, and one loss, Coach Coyer termed our aggregation "the greatest team since the inception of soccer at State."

Its ranks depleted by the graduation of many of its stellar performers, gaps in the line-up were ably filled by newcomers. Captain Ray Porter, who was shifted from his former wing position to right inside, bore the brunt of the season's offensive playing. The greatest single performance, however, was given by Bud Miller, star goalie and captain-elect of next year's squad.

Miller, Porter, and Brown were chosen to represent State in their respective positions on the first team of the All-State and Opponents Soccer Team. Bob Potter and Joe Romano were selected for the second team. Honorable mention was given to Hagerty, Finn, and Clark. The fine playing of the entire team, however, enabled these men to gain their honors.

State opened its season before a large crowd on Alumni Field, defeating the team from Oswego Normal 3-0. Four days later, a snorting Red Dragon outfit from Cortland Normal handed the Orange and Black its first and only setback of the season, blanking the home team 2-0. Playing their third game on the home field, the Mudders took the measure of a strong Colgate team, 2-1 and although pressed to the limit by the Canadian sharpshooters from McMaster University, eked out a 4-3 victory. Before the season was three weeks old the team had played five contests. By drawing 1-1 with Toronto, scoring three victories and one loss, State had already equalled last season's record.

On a two-day trip to Pennsylvania, State scored victories over Slippery Rock State Teachers 1-0, and over Allegheny College 2-0. Coming home, the Statesmen swamped Oberlin, 4-1.

Tallying over twice as many points as their opponents during the season, the Mudders proved themselves a good defensive team, being held scoreless in only one encounter.



CHEER LEADERS

FIGHT, STATE, FIGHT! Just one of the resounding cheers so ably led by the enthusiastic group of cheer leaders who contributed much to the success of State's teams during the past year. The squad performed consistently, exhibiting its gymnastics and leadership at pep assemblies, pep rallies, soccer and basketball games.



CROSS COUNTRY

Engaging in its second year of varsity competition, a veteran cross country team won two out of three meets to continue a .667 average set last season.

In the first home meet, State's harriers scored a 24-35 victory over McMaster University of Hamilton, Ontario. Voght, Wielepolski, and Bacon led the squad over Delaware Park terrain to defeat the Canadians.

The following week the team journeyed to Slippery Rock, Pennsylvania, to defeat Slippery Rock State Teachers College, 17-42. In the final meet of the season, which took place on the University of Toronto's racking five and one-half mile course, a strong "varsity" squad defeated the Orange and Black, 20-35.

Veteran Ray Ast coached the "hill-and-dalers" and did a commendable job. Nelson Voght, outstanding star, will succeed Captain Joe Kinzie in the coming season. Other veterans who will return include Bacon, Wielepolski, Hammel, Wujek, Branicki, McNerney, and Stachowicz.

1938 SCHEDULE

October 14 State 24	McMaster 35 at Buffalo
October 22 State 17	Slippery Rock 42 at Slippery Rock
October 29 State 35	University of Toronto 20 at Toronto



GOLF

State's par-breakers, under the superb coaching of Mr. Vail, swung back into action this Spring, after winning one and losing two matches in the early Fall competition. The team was nosed out 13-12 in a close contest with Niagara University.

Carl Rost and Joe Zahm, who were outstanding for the Statesmen, were back in action this year when the team sought revenge for the earlier defeat.

Members of the squad included Captain Robert Flanigan, Bernard Deazley, Carl Rost, Robert Cunningham, Frederick Neuschel, Jerome Klawitter, John Coughlin, William Glasgow, Joseph Zahm, and Robert Marks.

Victor Santo managed the team whose Spring competition included matches with the University of Buffalo, Niagara University, and Fredonia State Normal School.

TENNIS

Last year the tennis team made the best showing in recent years by defeating the University of Buffalo team 5-4, and losing two close matches to Niagara University.

This year the same team will be back under the tutelage of Arthur Michlin, coach of last year's team and a former racquet wielder on the 1935 team. Due to lack of financial backing from the blanket tax appropriation the team will be chosen on the basis of an intramural tennis tournament. The following players are expected to compose this year's team: George Kirch, Paul Miller, Ray Wagner, Ed Sikorski, Joe DiGesaro, Harold Steffen, John Cox, David Cooke, and some of the promising freshmen. Howard Sengbusch, '39, has been chosen as manager.

State will meet the following colleges in intercollegiate competition: University of Buffalo, Niagara University, and Fredonia State Normal School.

INTRAMURAL SPORTS LEAGUES

Designed primarily to give non-varsity students opportunity for athletic competition, the Intramural Sports Leagues were planned and carried out to a successful finish this year. A large variety of sports was offered including cross-country and soccer in the Fall, basketball and ping-pong in the Winter, and softball, swimming, and badminton in the Spring.

Besides offering everyone a chance for participation, the Intramurals produced several men who later engaged in Varsity play. The program was efficiently executed by Donald Clark, intramural manager.

In a grueling two-mile run around Delaware Park Lake, the Class of '41 repeated its cross country victory of last year, placing four runners in the first five finishers. Holton Vivier crossed the tape first, while Sophomores Santo, DeScipio, Potter, and Daucher finished before Chiavaro, another Freshman, to score a Soph triumph.

Although forced to put up a stiff battle, the Sophomores again came through with the laurels, this time in soccer. About 200 men, representing several classes, sections, and departments, answered the call for Interclass Soccer and displayed an abundance of class spirit and sportsmanship which led to a highly exciting schedule.

The contest for the basketball championship was a battle from the start and up to the time this article went to press, the winners were unpredictable. The team to win is sure to have done so only after the most strenuous competition.

Ping-pong potentate of the College, Dave Cownie, was victorious over a large field of contestants. Much interest was evidenced in this sport and the game room was consistently crowded.

Spring—

Gaining rapidly in popularity among State students, many keenly contested badminton tournaments were conducted, both in singles and in doubles.

An intramural swimming meet determined individual and class champions among State's mermaids and mermen who were not entered in varsity competition.

With the first signs of good weather, interclass softball became the major sport interest of many. Keen competition, tempered with good sportsmanship, kept participants and spectators on edge pending the outcome of these well played contests.

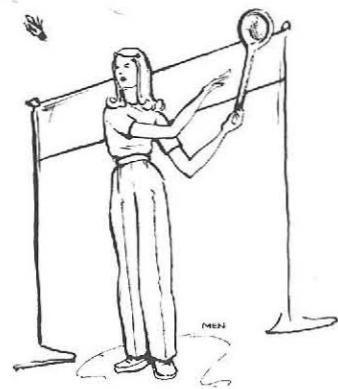

WOMEN'S ATHLETICS



BASKETBALL



The basketball tournament, one of the women's major sports events, is very well planned. First practice games are played; then intersection games; interclass games; and finally the Orange and Black game. Only the best players are chosen for the final game.

Eleven section teams played a total of nineteen games. When a team lost two games it was dropped from the tournament. As THE ELMS goes to press two undefeated teams, the Home Ec Sophomores, last year's champions, and the Seniors, champions in their Freshman and Sophomore years, are battling for top honors with the Home Ec Freshmen already established in third place.

Girls are elected to the All-Class teams from the section teams. Three years' participation on the All-Class team is rewarded with a gold basketball. Members of the Junior and Senior teams automatically became All-Class players as each of these classes entered only one team in the competition.

Chosen from the Freshmen were Nina Brown, Miriam Borden, Doris Coffey, Lucile Dake, Janet Gray, Doris Hick, Euphra Lupkiewicz, Marjorie Pierce, Marion Pierce, and Marjorie Slacer. From the Sophomores were Helen Bala, Elsie Barr, Alberta Brown, Mary Beuchner, Grace Calkins, Jean Chad, Anne Gould, Lorraine Cleary, Rita Murphy, and Betty Smith.

Juniors included Esther Becker, Jean Fleckenstein, Vera Kinsley, Katherine Kniffin, Patrina Militello, and Margaret Miller. Seniors were Kay Albrechtson, Mary Joan Callahan, Helen Cepura, Mary Dobony, June Doyle, Margaret Felsing, Edna Herman, and Rita Kick.

The All-Sophs took an easy victory from the All-Frosh by a score of 48-15. The Seniors took the measure of the Juniors by a score of 34-20. The championship was decided between these two winners in a bitterly contested game, resulting in a victory for the Seniors with a score of 25-24.

From the All-Class teams the Orange and Black members were selected: Nina Brown, Lucile Dake, Marjorie Pierce, Marion Pierce, Janet Gray, Doris Hick, Euphra Lupkiewicz, Helen Bala, Elsie Barr, Dana Berry, Alberta Brown, Grace Calkins, Anne Gould, Betty Smith, Patrina Militello, Margaret Miller, Esther Becker, Vera Kinsley, Kay Kniffin, Kay Albrechtson, Helen Cepura, Mary Dobony, June Doyle, Margaret Felsing, and Isabelle Mummert.

As the smoke of battle cleared, a score of 25-24 indicated that the Black had subdued the Orange.

The following Seniors and Juniors will receive gold basketballs in recognition of three years' membership on All-Class teams: Kay Albrechtson, Esther Becker, June Doyle, Jean Fleckenstein, Vera Kinsley, Kay Kniffin, Patrina Militello, Margaret Miller, and Isabelle Mummert.

For the first time in three years a fourth year distinction will be given to three Seniors who received gold basketballs last year. Helen Cepura, Mary Dobony, and Margaret Felsing will each be awarded a gold block "S" at the Moving-Up Day Dinner.

A position created this year to arrange details of tournament play was filled very ably by Margaret Felsing as Women's Intramural Sports Manager.

Highlights of this year's tournament were the rivalry between the Home Ec Freshmen and the Home Ec Sophomores; the Seniors' galloping games; Rita Kick's refereeing; the high scoring averages attained by Marjorie Pierce with 17 points per game; Elsie Barr with 16 points; June Doyle and Doris Hick with 15 points each; and Anne Gould and Dana Berry with 14 points each; the loss of several excellent players who were practice teaching among them Rita Smith, Rene Smith, and Laura Fisher; and the battle for championship, between the Home Ec Sophomores and the Seniors.



SWIMMING



Swimming instruction, required of Freshmen and Sophomores, is divided into three classes: beginners, intermediate, and advanced. A variety of strokes are introduced to the students. Perfection of form is sought during at least twenty swims throughout the Freshman year and sixteen during the Sophomore year. Various tests are given and records are kept of individual achievement.

Advanced swimmers may join the Life Saving Class for men and women of all classes. The participants receive Senior Red Cross Life Saving emblems after being tested and passed by licensed examiners. About eighteen students comprised this year's group, which learned ice and swimming rescues, safety in small craft, artificial respiration, and general first aid information. Grant Wettlaufer, Betty Merrill, and Beatrice Ebling, Senior Life Savers, aided Miss Betty Talcott in instructing the class.

The Swimming Club for those interested in swimming learned stunts, diving, and formations. They executed in great style the star formation, fountain formation, letter formations, and others.

The members of the club exhibited their feats and presented a program of informal races for the Alumni Sports Night. Members of the club included the following: Marion Barton, Joy Brown, Catherine Chalmers, Beryl Craig, Wilma Dolk, Jean Draa, Marjorie Duthie, Beatrice Ebling, Geraldine Harmon, Jane Hatsell, Ethel Hellems, Emma Hiller, Eleanor Larrabee, Evelyn Lockwood, Agnes Mahoney, Jean Mayer, Betty Merrill, Amelia Salvaggio, Betty Schreiner, Edith Smith, Thelma Stacey, Dorothy Thomas, Amelia Woepfel, Mariann Woepfel, and Helen Woodhouse.

The Seventh Annual Women's Swim Meet, open to all girls, occurred late in the Spring. Breast stroke, relay, exhibition swimming, and diving were features in which girls participated at will. Letters were given to girls who did exceptional work.

MINOR SPORTS

BADMINTON, a spring sport, always attracts a large group. About thirty women participated in last year's annual women's doubles and mixed doubles. Margery Mason, and Margaret Noonan earned letters as champions of the doubles, while Margaret Noonan and James Perona took the mixed doubles glories. Professional instruction brought out large numbers for this year's tournament.

TENNIS, a spring and fall sport, was severely handicapped this year by inclement weather and the lack of available courts. Though the tournament was not completed, the finals brought to the front such stars as Lorraine Cleary, Ruth Church, Jeanne Klocke, and Euphra Lupkiewicz. At the end of the season Lorraine Cleary and Jeanne Klocke seemed to be the logical claimants to the championship.

SOCCER, introduced as a women's sport this fall, aroused the keen interest of about 300 girls. Six class teams were formed to play games during class periods and as a result of the popularity of the game, many of the more ambitious players are hoping for a regular soccer tournament next year.

TABLE TENNIS is a year-round sport at State. Extra impetus was given to the game this year when State students were given the opportunity to enter the Western New York Ping Pong Tournament.

SHUFFLEBOARD increased in popularity with the inauguration of the Senior Recreation Hour. Tournaments were inaugurated for interested Seniors.

HORSEBACK RIDING, especially enjoyed during spring and fall, held the interest of a sizable group, who took canters into the country from the Rosedale Academy.

TOBOGGANING AND SKATING at nearby Delaware Park thrilled College groups whenever weather conditions were suitable.



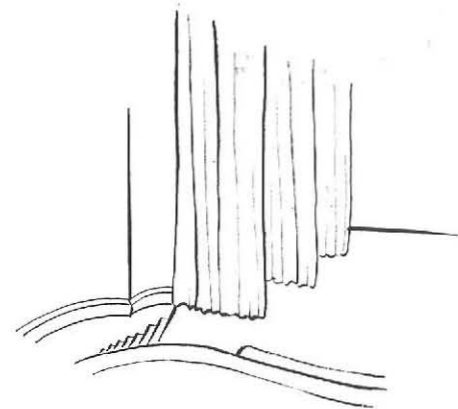

FEATURES

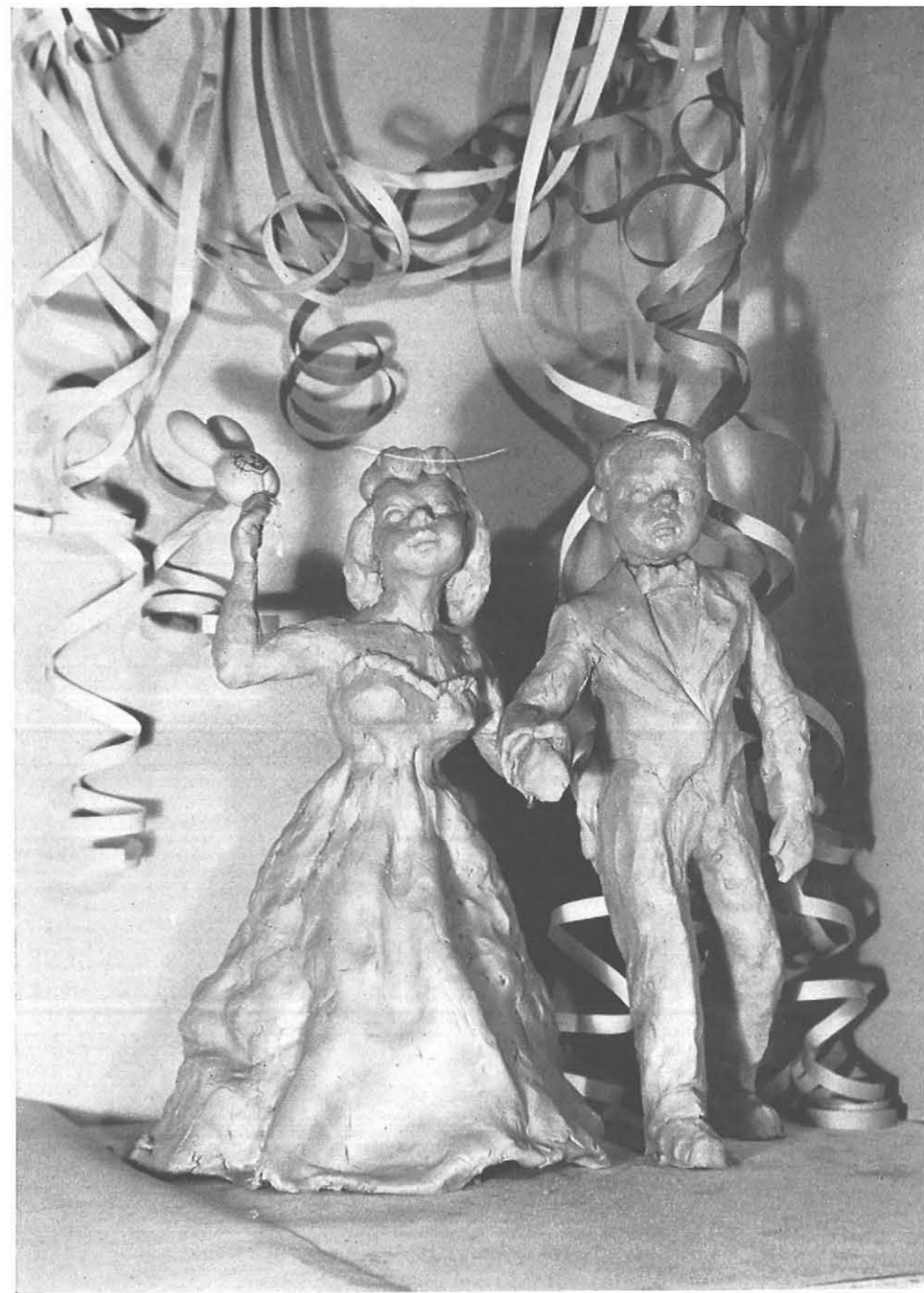

P
R
E
S
E
N
T
I
N
G

MARY AND CHIS

HEIGHT	5'5"
WEIGHT	125
HAIR	BRUNETTE
EYES	BLUE

HEIGHT	6'
WEIGHT	170
HAIR	BRUNETTE
EYES	BROWN

IDEAL GIRL

IDEAL BOY

NO PARKING

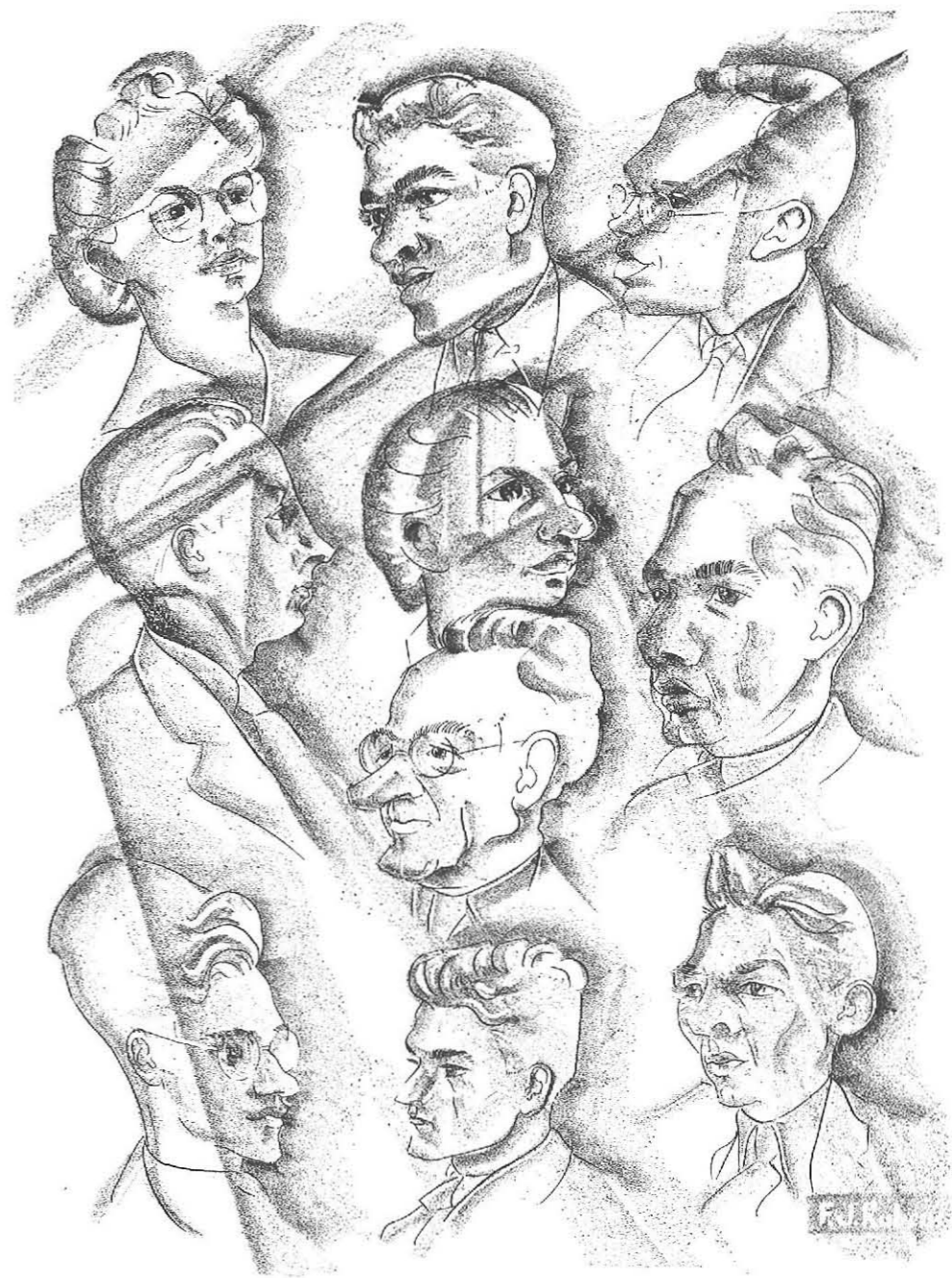



M. McDONOUGH
RUBY FITCH

B. SCHLOTZER

B. DELANEY

MARY
MARTIN
PROM
QUEEN
1938



EVA PLACE

M. SULLIVAN
JUNE DOYLE

G. SCHREINER

MARGERY
MASON
MAY
QUEEN
1939

