

BUILDING-STRUCTURE INVENTORY FORM

DIVISION FOR HISTORIC PRESERVATION
NEW YORK STATE PARKS AND RECREATION
ALBANY, NEW YORK (518) 474-0479

FOR OFFICE USE ONLY

UNIQUE SITE NO. 029-40-5418
QUAD _____
SERIES _____
NEG. NO. _____

DO7

YOUR NAME: BUFFALO FRIENDS OF OLMSTED PARKS DATE: July 16, 1984
P. O. BOX 590
YOUR ADDRESS: BUFFALO, NEW YORK 14205-0590 TELEPHONE: _____
ORGANIZATION (if any): _____

IDENTIFICATION

- 1. BUILDING NAME(S): _____
- 2. COUNTY: Erie TOWN/CITY: Buffalo VILLAGE: _____
- 3. STREET LOCATION: 131 Oakwood Pl.
- 4. OWNERSHIP: a. public b. private
- 5. PRESENT OWNER: Daniel Frisa ADDRESS: 131 West Oakwood
- 6. USE: Original: Residential Present: Residential
- 7. ACCESSIBILITY TO PUBLIC: Exterior visible from public road: Yes No
Interior accessible: Explain by permission

DESCRIPTION

- 8. BUILDING MATERIAL: a. clapboard b. stone c. brick d. board and batten
e. cobblestone f. shingles g. stucco other: _____
- 9. STRUCTURAL SYSTEM: a. wood frame with interlocking joints
(if known) b. wood frame with light members
c. masonry load bearing walls
d. metal (explain) _____
e. other _____
- 10. CONDITION: a. excellent b. good c. fair d. deteriorated
- 11. INTEGRITY: a. original site b. moved if so, when? _____
c. list major alterations and dates (if known): _____

12. PHOTO: 36-9a



13. MAP:

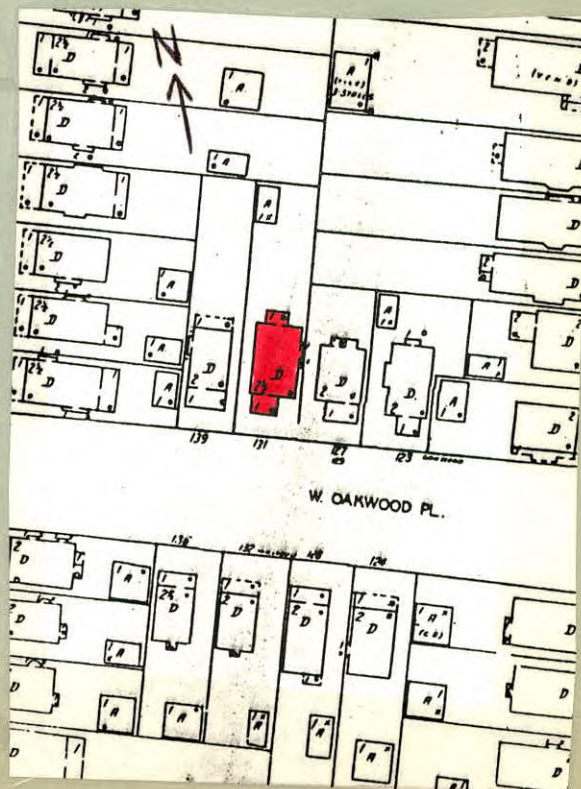

14. THREATS TO BUILDING: a. none known b. zoning c. roads
 d. developers e. deterioration
 f. other: _____
15. RELATED OUTBUILDINGS AND PROPERTY:
 a. barn b. carriage house c. garage
 d. privy e. shed f. greenhouse
 g. shop h. gardens
 i. landscape features: tree and shrubs in front yard
 j. other: _____
16. SURROUNDINGS OF THE BUILDING (check more than one if necessary):
 a. open land b. woodland
 c. scattered buildings
 d. densely built-up e. commercial
 f. industrial g. residential
 h. other: _____

17. INTERRELATIONSHIP OF BUILDING AND SURROUNDINGS:
 (Indicate if building or structure is in an historic district)

Building is situated on a standard sized lot within Olmsted's Parkside subdivision. House is located one block from Delaware Park, which was designed by Olmsted and is listed on the National Register, and southeast of the Zoo.

18. OTHER NOTABLE FEATURES OF BUILDING AND SITE (including interior features if known):

Two and a half story American Four Square. Hip roof. Partial width gable roof enclosed porch. Glass and wood paneled door with 5-light transom flanked on one side by sidelight and two-light transom. To left of door are three single-light windows with 12-light transom. Paneled apron. Tapered end pilasters on paneled pedestals. Lintel. Stick styling in gable. Curved shape bargeboard with diamond motif decorating.

SIGNIFICANCE

19. DATE OF INITIAL CONSTRUCTION: c. 1907 Right bay first floor has
 paired double-hung 6/1
 ARCHITECT: windows. Fluted Doric end pilaster strips on first
floor. Entablature window surround. Semi-hexagonal
 BUILDER: second floor bay. Double-hung 6/1 windows. Boxed
oriel on right side. Paired 6/1 windows. Entablature

20. HISTORICAL AND ARCHITECTURAL IMPORTANCE: window heads. Band course at
sill level. Band of trim below eave. Hip roof
 An American Four Square with dormer has three 6/1 windows.

Colonial Revival styling. West Oakwood Place extends from Main Street to Parkside Avenue. At the northern border of the first section of the subdivision to be developed, the eastern portion of West Oakwood was deeded to the city by Jacob Davis in 1887 and the remainder by Caroline Jewett in 1888. West Oakwood closely resembles a street found in Olmsted's early 1870's maps of "The Parkside." While it does not connect with Jewett Avenue at the park entrance as Olmsted originally planned, it remains curvilinear and as a cross street provides easy access to the main thoroughfares and the park.

21. SOURCES: City Tax Assessor Field Sheets
 Buffalo City Atlas, 1894, updated 1909
 Olmsted's Sketch Map of Buffalo, 1876
 The Papers of Frederick Law Olmsted, Vol. III, by
 Charles E. Beveridge & David Schuyler, eds. (1983).
22. THEME:

American Four Square/ Colonial Revival Styling