

BUILDING-STRUCTURE INVENTORY FORM

DIVISION FOR HISTORIC PRESERVATION
NEW YORK STATE PARKS AND RECREATION
ALBANY, NEW YORK (518) 474-0479

FOR OFFICE USE ONLY

UNIQUE SITE NO. 024-40-4803 007
QUAD _____
SERIES _____
NEG. NO. _____

YOUR NAME: Debra A. Mattice DATE: August 7, 1984

YOUR ADDRESS: 37 Congress, Bflo 14213 TELEPHONE: (716) 884-5899

ORGANIZATION (if any): City of Buffalo - Division of Planning

IDENTIFICATION

1. BUILDING NAME(S): _____
2. COUNTY: Erie TOWN/CITY: Buffalo VILLAGE: _____
3. STREET LOCATION: 1457 Amherst St.
4. OWNERSHIP: a. public ☐ b. private ☒
5. PRESENT OWNER: Terri J. Kelly ADDRESS: 1457 Amherst St., Bflo
6. USE: Original: Residence Present: Residence
7. ACCESSIBILITY TO PUBLIC: Exterior visible from public road: Yes ☒ No ☐
Interior accessible: Explain By Permission

DESCRIPTION

8. BUILDING MATERIAL: a. clapboard ☐ b. stone ☒ c. brick ☐ d. board and batten ☐
e. cobblestone ☐ f. shingles ☒ g. stucco ☐ other: _____
9. STRUCTURAL SYSTEM: a. wood frame with interlocking joints ☐
(if known) b. wood frame with light members ☒
c. masonry load bearing walls ☒
d. metal (explain) _____
e. other _____
10. CONDITION: a. excellent ☐ b. good ☒ c. fair ☐ d. deteriorated ☐
11. INTEGRITY: a. original site ☒ b. moved ☐ if so, when? _____
c. list major alterations and dates (if known): _____

12. PHOTO: 42-8a

13. MAP:

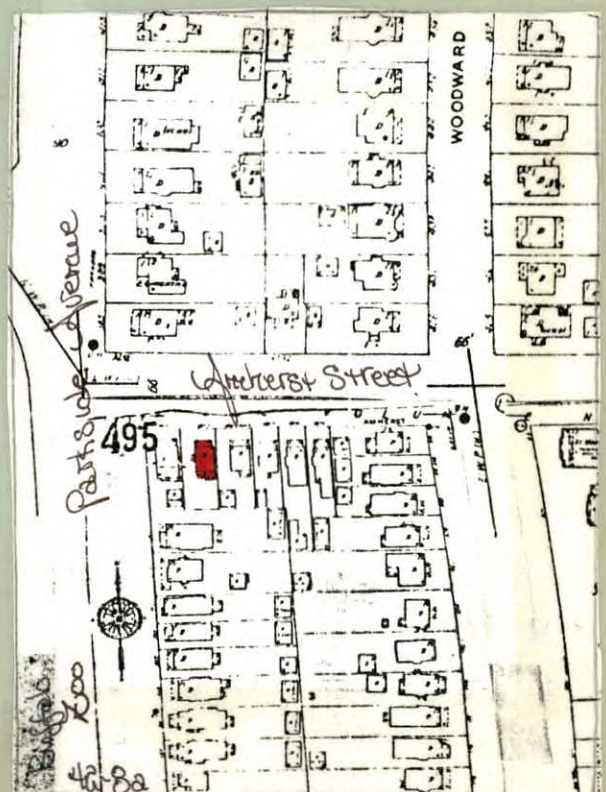

14. THREATS TO BUILDING: a. none known ☒ b. zoning ☐ c. roads ☐
d. developers ☐ e. deterioration ☐
f. other: _____
15. RELATED OUTBUILDINGS AND PROPERTY:
a. barn ☐ b. carriage house ☐ c. garage ☐
d. privy ☐ e. shed ☐ f. greenhouse ☐
g. shop ☐ h. gardens ☐
i. landscape features: _____
j. other: _____
16. SURROUNDINGS OF THE BUILDING (check more than one if necessary):
a. open land ☐ b. woodland ☐
c. scattered buildings ☐
d. densely built-up ☒ e. commercial ☐
f. industrial ☐ g. residential ☒
h. other: _____

17. INTERRELATIONSHIP OF BUILDING AND SURROUNDINGS:

(Indicate if building or structure is in an historic district)

This building is located on a standard size building lot within Olmsted's Parkside subdivision, surrounded by 20th century vernacular architectural styles. The east-west thoroughfare intersects with Parkside Avenue to the west. The Buffalo Zoological Gardens is located directly to the west.

18. OTHER NOTABLE FEATURES OF BUILDING AND SITE (including interior features if known):

Two and one half story American Four Square. Hip roof. West side has pedimented entrance hood with curved under side with square supports. Brick one story projecting wing has horizontal band of four square-headed 6/1 windows. Upper porch balustrade with urn shape balusters, cut-out pattern. Square-headed second floor 9/1 windows. Hip roof dormer has a pair of 6/1 windows.

SIGNIFICANCE

19. DATE OF INITIAL CONSTRUCTION: _____ 1922 _____

ARCHITECT: _____

BUILDER: _____

20. HISTORICAL AND ARCHITECTURAL IMPORTANCE:

Typical American Four Square. Amherst Street, originally known as Ferry Street, was a pre-existing street incorporated into Olmsted's parkside subdivision with restrictive residential development. The land was conveyed to the Parkside Land and improvement Co., by Elam R. Jewett in November of 1885, at a cost of \$44,158. The land was to be developed according to a subdivision map drawn up by Jewett with one stipulation, that a "factory for the manufacture of cement shall not be erected."

21. SOURCES:

Sandborn Insurance Map 1916.

Deed - Liber 481 Page 527; Conveyance

"Olmsted Sketch Map-showing the relation of the Park System to the City." 1876

22. THEME:

Residential architecture associated with Parkside development
American Four Square