

State University of New York College at Buffalo - Buffalo State University

Digital Commons at Buffalo State

Elms, Student Yearbooks

Buffalo State Archives: History of the Institution

1-5-1938

The Elms 1938

Buffalo State College

Follow this and additional works at: <https://digitalcommons.buffalostate.edu/theelms>

Part of the [History Commons](#)

Recommended Citation

Buffalo State College, "The Elms 1938" (1938). *Elms, Student Yearbooks*. 27.
<https://digitalcommons.buffalostate.edu/theelms/27>

This Book is brought to you for free and open access by the Buffalo State Archives: History of the Institution at Digital Commons at Buffalo State. It has been accepted for inclusion in Elms, Student Yearbooks by an authorized administrator of Digital Commons at Buffalo State. For more information, please contact digitalcommons@buffalostate.edu.

THE
ELMS

1

9

3

8

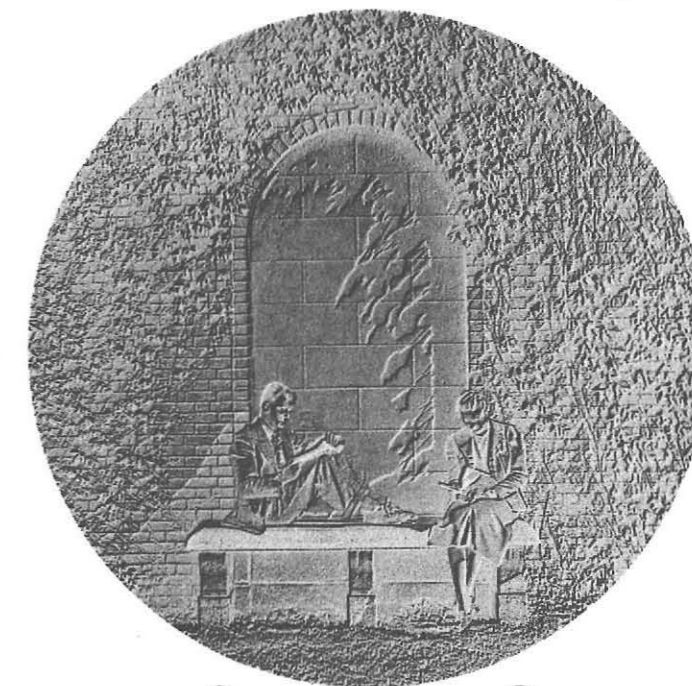

EX LIBRIS

**"Pause, Teachers, and sit you down
On some stone bench where green vines
grow
In an everlasting June of memories.
Look you back and smile and know
These days are gone forever,
Yet haunt the leaves of the ELMS."**

... Annette Cinn

Robert Helstrom

Oscar Chazen

COPYRIGHT-1938

by
OSCAR CHAZEN—Editor-in-chief
ROBERT HELSTROM—Business Manager
for
the senior class of
state teachers college
at buffalo, new york
published by **wm. j. keller, inc.**

THE

ELMS

1938

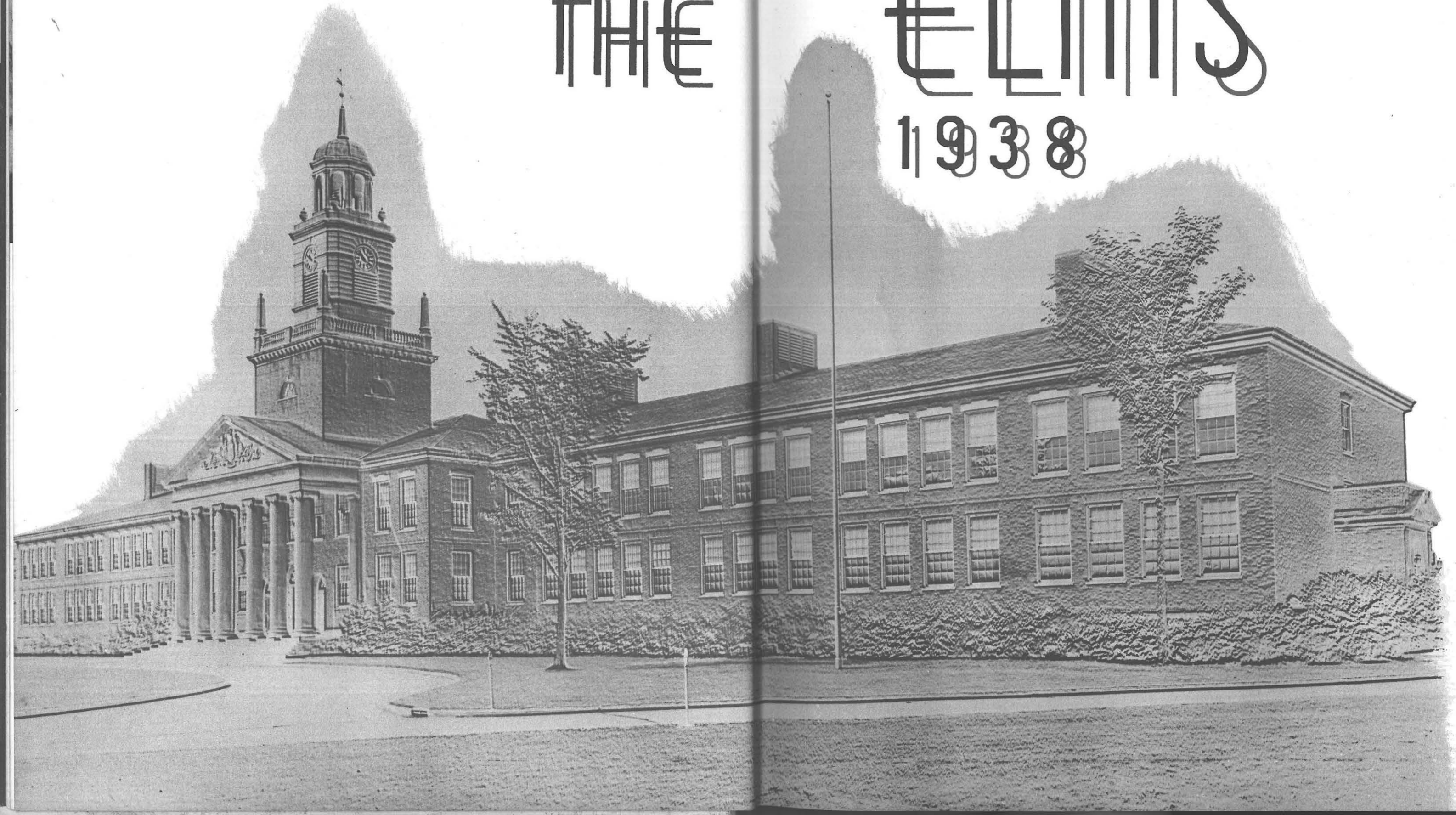

Foreword

*Life rushes forward in a mad race with Time
That leaves us ever breathless.
Day adds on to day so quickly
That each brief moment of joy and sorrow
Is covered up before we can fully appreciate,
Understand, and enjoy it.
Especially College Days—"too soon gone".*

*This year will go down in the Memory Books of some
As the year of the Recession.
To others it was Coronation year
With all that it implies.
And others still will think of war-torn Spain and China
When 1937 and '38 are called to mind.*

*But for us, let it be remembered as a College Year.
For although we, as teachers, must be constantly aware
Of the ever-changing, ever-restless World
Let us find ourselves turning back the pages to this college
year,
To hold a brief communion with the past.
Memory is an elusive thing, and when in retrospect
We try to point with pride to prizes won and "quaint
deeds" done,
Those things will best be recalled to us which we have
recorded
In the plastic period of our lives.
May THE ELMS be the Marker for this Milestone.*

The Editor

	<i>Page</i>
<i>Dedication</i>	8
<i>In Memorium</i>	10
<i>Campus Views</i>	11
<i>"Forever in Our Hearts"</i>	20
<i>Administration</i>	21
<i>Classes</i>	25
<i>Class of 1938</i>	26
<i>Class of 1939</i>	60
<i>Class of 1940</i>	66
<i>Class of 1941</i>	70
<i>Curricular Aspects</i>	75
<i>Organizations</i>	79
<i>Honor Societies</i>	80
<i>Fraternities and Sororities</i>	90
<i>Campus Groups</i>	114
<i>Athletics</i>	149
<i>Men's Athletics</i>	150
<i>Women's Athletics</i>	162
<i>Features</i>	169
<i>Faculty</i>	179
<i>Index</i>	185

Contents

To Dr. Hermann Cooper, Assistant Commissioner for Teacher Education and Certification, we dedicate this volume of the "ELMS".

We of State Teachers College at Buffalo extend a hand across the State, in recognition and appreciation of his part in our new curriculum. May his desire for the consummation of the "teaching personality", of which he himself is the living embodiment, be realized in us.

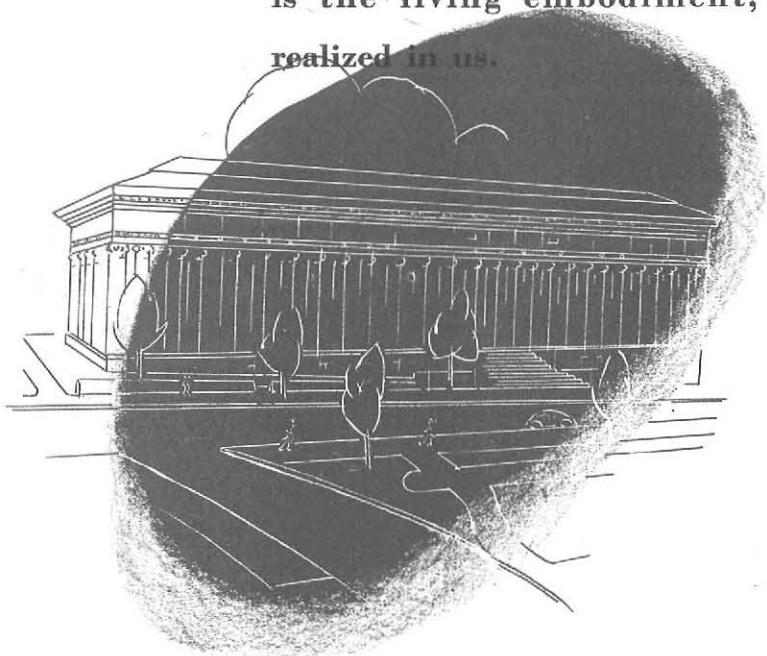

In Memorium

Gertrude M. Bacon, who contributed more than fifty years of service to our college . . . The loyalty that she displayed cannot be duplicated by her successors—it can only be aspired to! In her passing we have lost a great teacher, one whose life was in her work, and who felt and radiated an unsurpassed devotion to Buffalo State Normal School and to Buffalo State Teachers College.

Contents

Dr. Rockwell	13
Clock Tower	15
Machine Shop	17
Doorway	19

BAS RELIEFS

The four views and also the Ex Libris and title page photographs are results of trick photography which gives well-known subjects a slightly different perspective by producing the effect of their having been cast in bas-relief form either of metal or of stone. The photographer, Debus and Luedeke, has attempted to use a slightly different technique with each so as to fit the subject in the most subtle way.

Carroll's Views

**"I see from my house by the side of the road,
By the side of the highway of life,
The men who press with ardour of hope,
The men who are fain with the strife.
But I turn not away from their smiles nor
their tears,
Both parts of an infinite plan,
Let me live in my house by the side of the
road,
And be a friend to man.**

... S. W. Foss

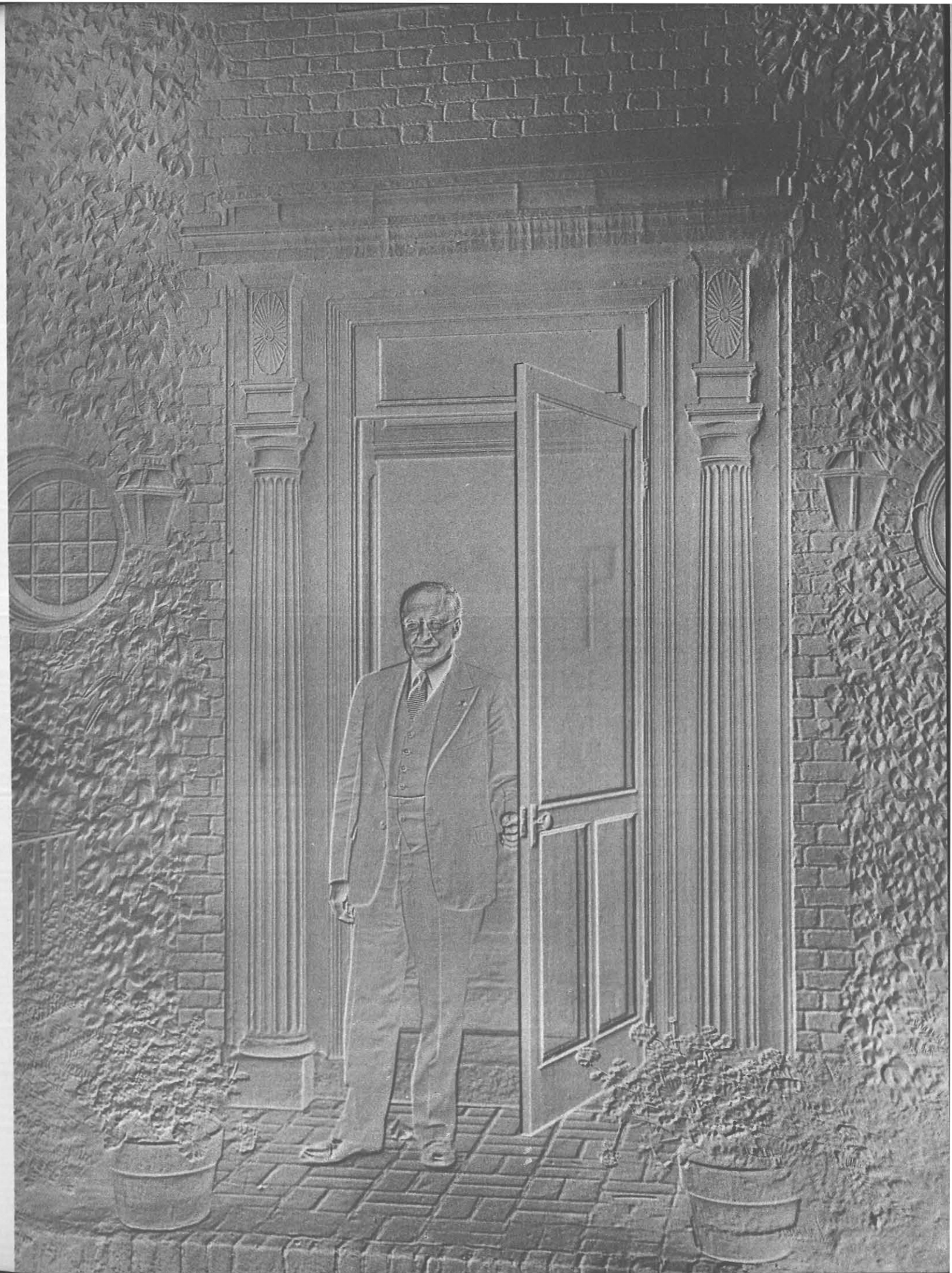

**"Lights gleam up in the tower,
Chimes ring, it is the hour
That shall for you and me
Always live in memory"**

. . . Shirley Passage

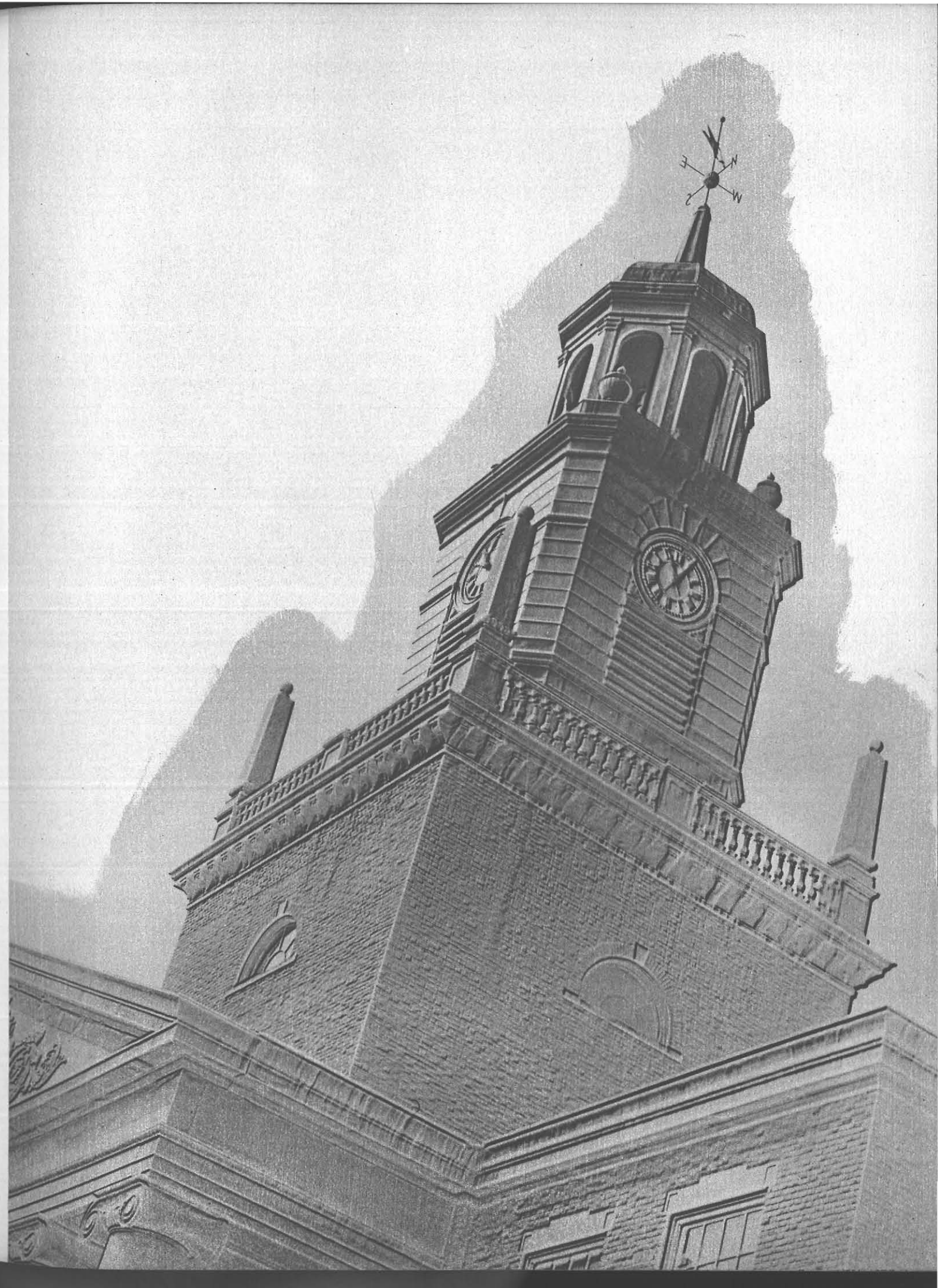

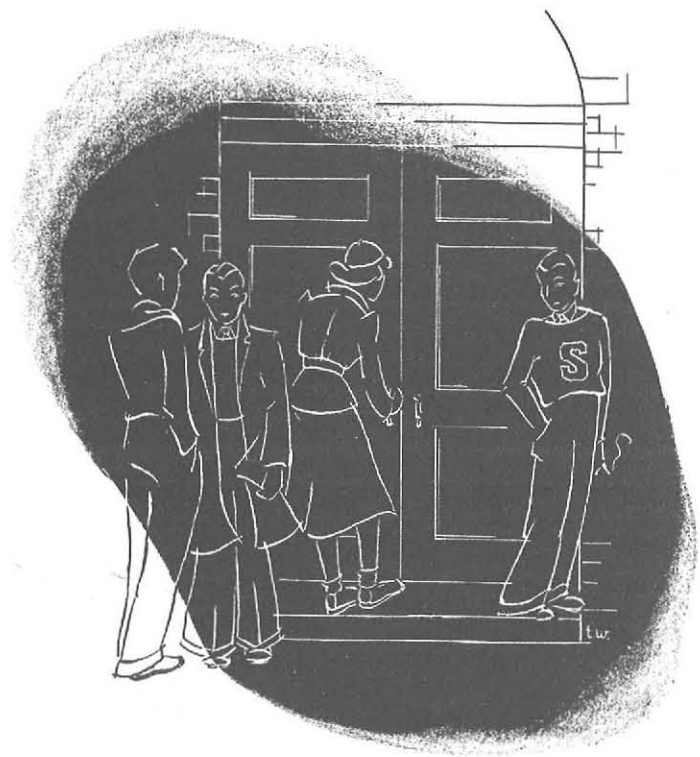

**"I hear America singing, the varied
carols I hear,
Those of mechanics, each one sing-
ing his as it should be, blithe
and strong
Singing with open mouths their
strong melodious songs."**

. . . Walt Whitman

**"Let not young souls be smothered
out before
They do quaint deeds and fully
flaunt their pride . . ."**

. . . Vachel Lindsay

Forever in Our Hearts

Music by Cleon Service Lyrics by Mary Dole
Arranged by Perry Brown and Paul Eberman

at down the shad-ows rise, a shew tells on our eyes, a sta-ble-ty par-ti-co whom dass-to
splen-dor nev-er dies. Al-ma Ma-ter your ro-ry we'll hold,
for-ev-er in our hearts. We Our school to thee we sing, For
you mean ev-ry thing. Your Camp-us is our room for place, Your halls with laugh-ter ring.
Al-ma Ma-ter, we'll keep you you know, for-ev-er in our hearts.

Administration

Contents

Dr. Harry W. Rockwell	22
Dean Catherine E. Reed	22
Dr. Ralph Horn	23
Mr. Raymond Fretz	23

Harry W. Rockwell, Ph.D.
President of the College

Ralph Horn, Ph.D.
Dean of the College

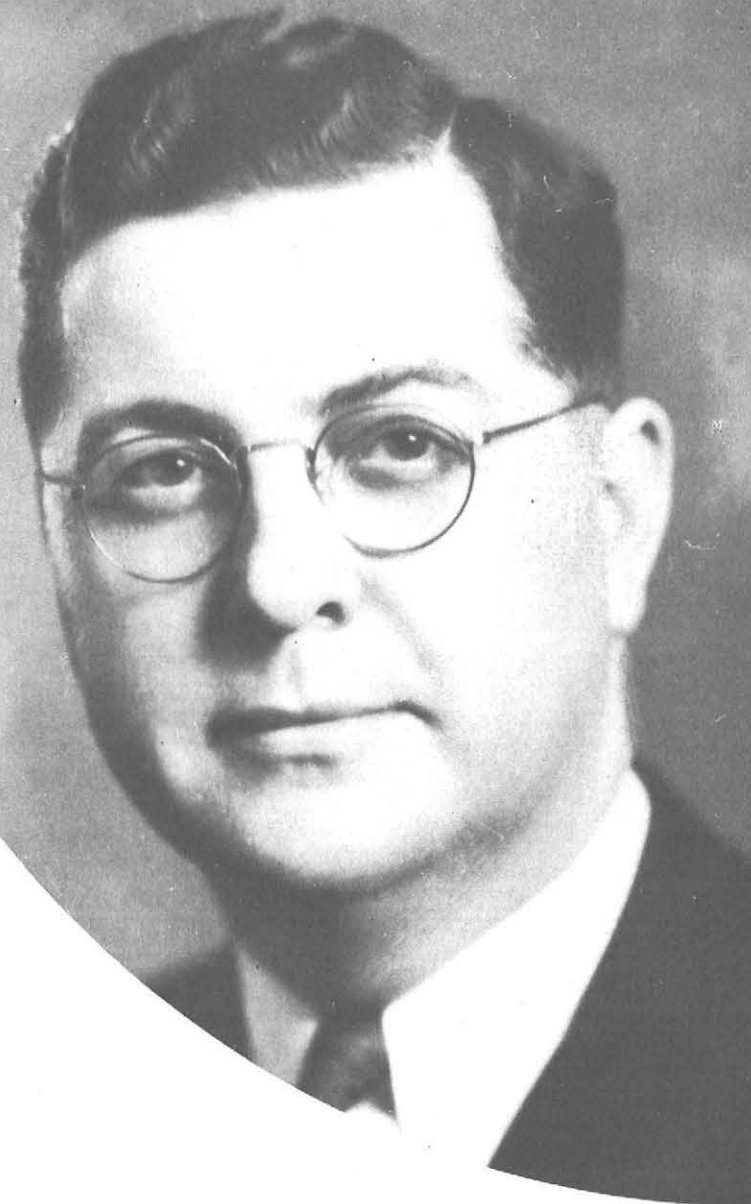

Catherine E. Reed, M. A.
Dean of Women

Raymond Fretz, M.A.
Acting Dean of Men

Local Board of Trustees

Edward H. Butler, President

Morey C. Bartholomew, Secretary

William Warren Smith, Treasurer

Daniel J. Kenefick

Albert Hart Hopkins

Thomas B. Lockwood

Mrs. Helen Z. M. Rodgers

Contents

<i>Class of 1938</i>	26
<i>Senior Officers</i>	30
<i>Senior Council</i>	31
<i>Class of 1939</i>	60
<i>Last Will and Testament</i>	65
<i>Class of 1940</i>	67
<i>Class of 1941</i>	70

Classes

Class of 1938

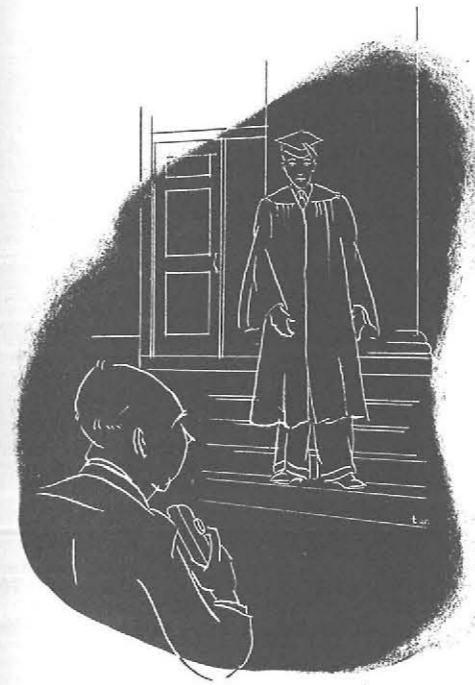

Senior Officers

Franklin Richards

Ruth Frank

Paul Hirseman

Robert Strunk

Officers

- | | | |
|-------------------|-------|----------------|
| Franklin Richards | | President |
| Ruth Frank | | Vice-President |
| Paul Hirseman | | Secretary |
| Robert Strunk | | Treasurer |

Senior Council

- FINANCE**
Chairman
Robert Strunk
- CLASS DAY**
Chairman
Dorothy Krauss
- Sub-Chairmen
Perry Brown
Jane Colby
Margaret Dopp
Lawrence Hanratty
Margaret Sanborn
Rosiland Scharch
Doris Wyatt

- SENIOR BALL**
Co-Chairmen
Ruth Haenzel and
Paul Eberman
- Sub-Chairmen
Perry Brown
Virginia Butler
Francis Cummins
Howard Flierl
Daniel Grossman
Robert Helstrom
Margaret Hollenbeck
Richard Perry
William Sheldon
Zelda Thomas

Viola Agle

Dorothy Krauss

Ruth Haenzel

Paul Eberman

George Bligh

Lillian Smead

Ruth Sugarman

Harold Finn

ALUMNI SECRETARY FOR THE CLASS OF 1938

Margaret Sanborn

MOVING-UP DAY

Chairman
George Bligh

- Sub-Chairmen
Mildred Brayman
Dorothy Burton
Oscar Chazen
Lucille Fenton
Mary Gaslay
Lawrence Hanratty
Maxine McIntyre
James Perona
Robert Reist
Ruth Sugarman

SONG AND MOTTO

Chairman
Evelyn Woodruff

LOYALTY FUND

Chairman
Viola Agle

CLASS GIFT

Chairman
Josephine Phillippi

PUBLICITY

Chairman
Michael Fenello

SEMINAR

Chairman
Elizabeth Prohaska

CAP AND GOWN

Chairman
Helen Elsworth

COLOR AND FLOWER

Chairman
Jane Van Vlack

ANNOUNCEMENTS

Chairman
Harold Finn

TOY FUND

Chairman
Ruth Sugarman

SENIOR SING

Chairman
Lillian Smead

HOLLY HANGING

Chairman
Betty Bowery

Jane Van Vlack

Helen Elsworth

Elizabeth Prohaska

Michael Fenello

Evelyn Woodruff

Betty Bowery

Josephine Phillippi

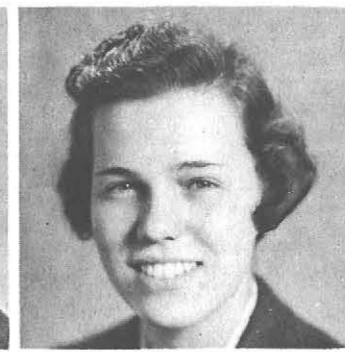

Senior Council

Viola Edna Agle
Kappa Delta Pi
General College
Eden, New York

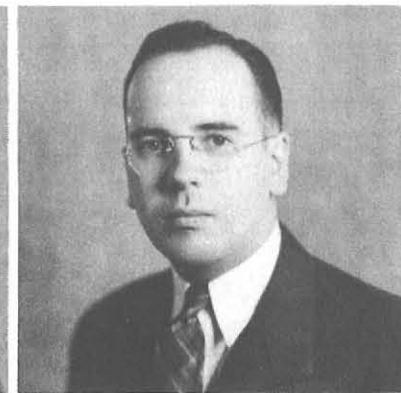

Stanley J. Babcock
General College
Cortland, New York

Velma G. Baldwin
General College
Syracuse, New York

Louine M. Backus
Phi Upsilon Omicron
Home Economics
Little Valley, New York

Leocadia Bankoski
Art Education
Dunkirk, New York

Oscar A. Bixby
Kappa Delta Pi
Sigma Upsilon
General College
Dayton, New York

Jane Edna Bauman
Kappa Delta Pi
General College
Cheektowaga, New York

Bessie P. Bergman
General College
Buffalo, New York

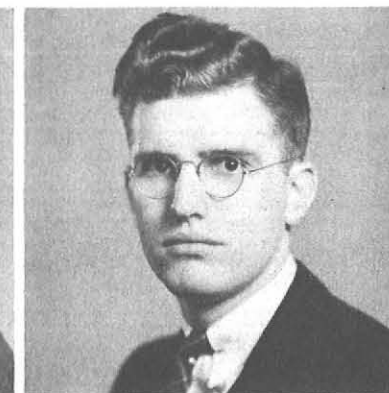

Mary Katherine Blake
General College
Buffalo, New York

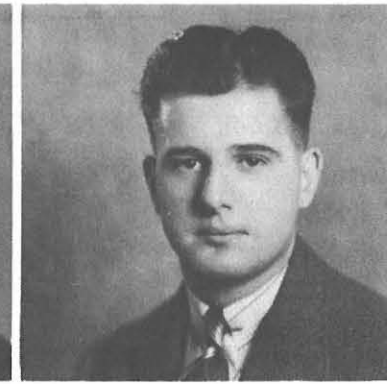

George J. Bligh
General College
Niagara Falls, New York

Jean Elizabeth Booth
General College
Buffalo, New York

Robert Edmund Borth
Industrial Arts
Buffalo, New York

Mildred Irene Brayman
General College
Buffalo, New York

Betty Bowery
Kappa Delta Pi
General College
Snyder, New York

Marian Buell
General College
Cherry Creek, New York

Perry Brown
Alpha
Kappa Delta Pi
Sigma Upsilon
General College
Buffalo, New York

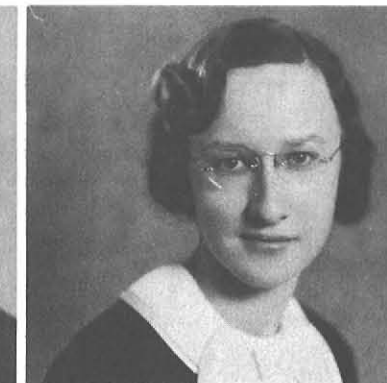

Winifred E. Burley
General College
Buffalo, New York

Ruth Lilyan Burlingame
General College
Hinsdale, New York

Dorothea E. Burton
General College
Buffalo, New York

Virginia M. Butler
General College
Clarence, New York

Dorothea S. Clapper
General College
Schenectady, New York

F. June Clarke
Phi Upsilon Omicron
Home Economics
Buffalo, New York

Jane Ruth Colby
General College
Kenmore, New York

Catherine Cornwell
General College
Buffalo, New York

William J. Conley
Industrial Arts
Buffalo, New York

Inez Crawford
Home Economics
Angelica, New York

Andrew Burr Campbell
General College
Buffalo, New York

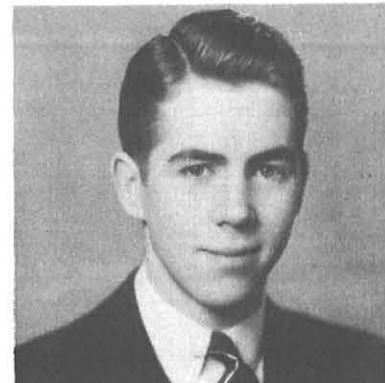

Lawrence L. Campbell, Jr.
Industrial Arts
Buffalo, New York

Virginia A. Cheney
General College
Woodlawn, New York

Ruth Eleanor Cossaboon
General College
Marilla, New York

Oscar Chazen
Alpha
Kappa Delta Pi
Sigma Upsilon
General College
Buffalo, New York

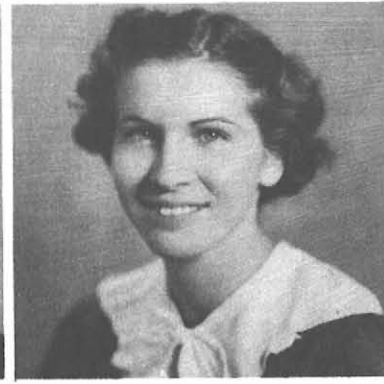

Frances M. Cummins
Kappa Delta Pi
General College
Kenmore, New York

Ernestine M. Dietrick
General College
Wilson, New York

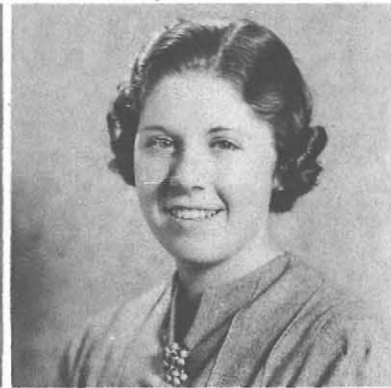

Mary E. Dole
General College
Buffalo, New York

Jeannette M. Domres
General College
Buffalo, New York

Paul W. Eberman
Alpha
Kappa Delta Pi
Sigma Upsilon
General College
Buffalo, New York

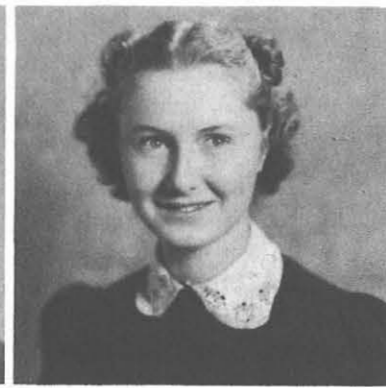

Dorothea Elliott
General College
Kenmore, New York

Gertrude C. Donnelly
General College
Utica, New York

Margaret E. Dopp
Kappa Delta Pi
General College
Buffalo, New York

Paul W. Duffett
General College
Buffalo, New York

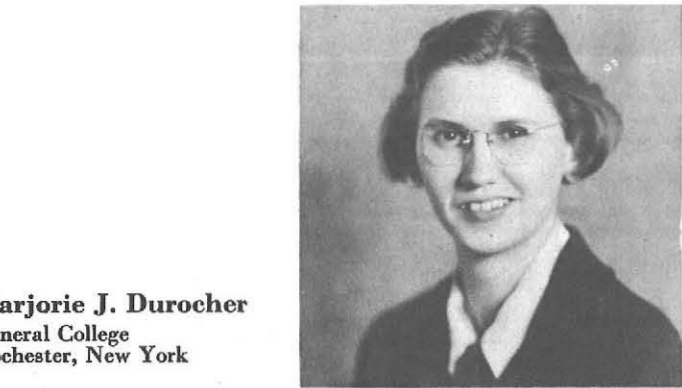

Marjorie J. Durocher
General College
Rochester, New York

Mildred J. Duttweiler
Home Economics
Jeffersonville, New York

Helen D. Elsworth
Phi Upsilon Omicron
Home Economics
Holland, New York

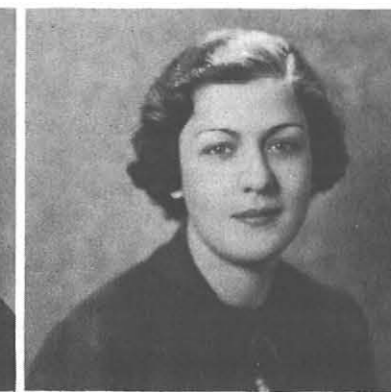

Mary Farrell
Art Education
Caledonia, New York

Helen V. Fields
General College
South Byron, New York

Michael J. Feniello
Alpha
Industrial Arts
Rochester, New York

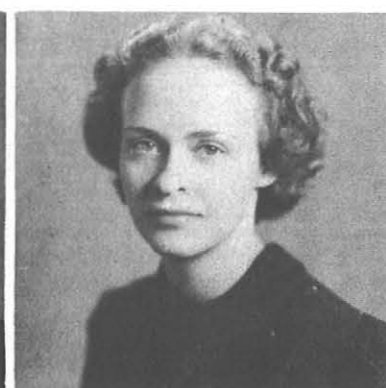

Lucille Fenton
Phi Upsilon Omicron
Home Economics
Buffalo, New York

Harold Finn
General College
Buffalo, New York

Ruth Etta Fischer
Kappa Delta Pi
Nu Lambda Sigma
General College
Buffalo, New York

Reva V. Fish
General College
Buffalo, New York

Howard H. Flierl
General College
Buffalo, New York

Vernon J. G. Ford
General College
Lancaster, New York

Ruth Frank
Alpha
Kappa Delta Pi
Phi Upsilon Omicron
Home Economics
West Seneca, New York

Dorothy M. Gammack
General College
Clarence Center, New York

Grace D. Gatley
Phi Upsilon Omicron
Home Economics
Ransomville, New York

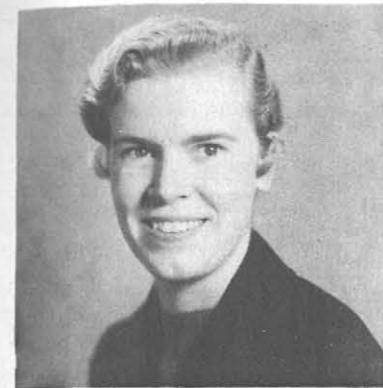

Mary Elizabeth Gazley
General College
Hamilton, New York

Marjorie Anne Glasser
General College
Buffalo, New York

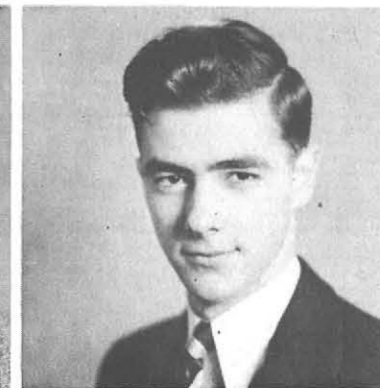

Charles F. Golibersuch
General College
Buffalo, New York

Ruth C. Goodman
General College
Ransomville, New York

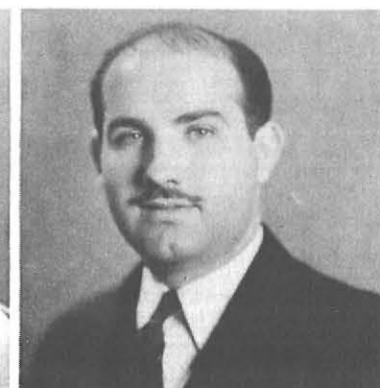

Daniel Grossman
Kappa Delta Pi
Art Education
Buffalo, New York

Ruth A. Haenszel
General College
Buffalo, New York

Alice E. Halloran
General College
Buffalo, New York

Marjorie Handy
General College
Lancaster, New York

Lawrence A. Hanratty
Alpha
General College
Buffalo, New York

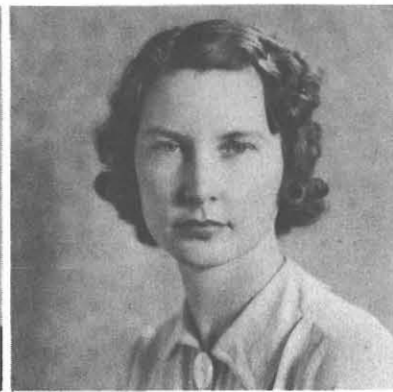

Roxey Alice Harris
Art Education
Jamestown, New York

Ruth Parker Harrison
Home Economics
Buffalo, New York

Stewart Warren Harvey
General College
Glens Falls, New York

Ruth M. Heilman
General College
Buffalo, New York

Theresa Rose Hatem
General College
Buffalo, New York

Adele Anne Heinold
Home Economics
Buffalo, New York

Carl J. Heintz
Industrial Arts
Orchard Park, New York

Robert Helstrom
General College
Buffalo, New York

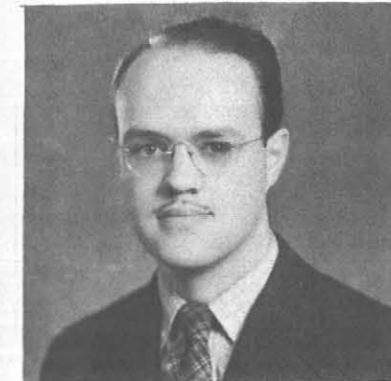

Robert A. Heist
Art Education
Alden, New York

Cecilia Henry
General College
Buffalo, New York

Cornelia Hendler
General College
Buffalo, New York

Ruth Catherine Hill
General College
Kenmore, New York

Kathryn Herrmann
General College
Lackawanna, New York

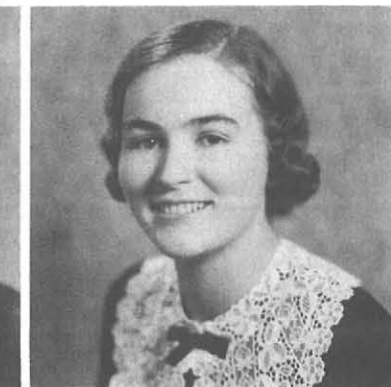

Elinor Marie Hoagland
Art Education
Elmira, New York

Paul William Hirseman
General College
Buffalo, New York

Norma L. Hoagland
Art Education
Elmira, New York

Mary Elizabeth Hoffman
General College
Buffalo, New York

Kathleen Kauth
Kappa Delta Pi
General College
Buffalo, New York

Katherine M. Kelly
General College
Buffalo, New York

Marjorie Laona Hollenbeck
General College
Frankfort, New York

Catherine Hollway
Kappa Delta Pi
Nu Lambda Sigma
General College
Detroit, Michigan

Annette M. Kennedy
Nu Lambda Sigma
General College
Buffalo, New York

Mary Elizabeth Hubbard
Art Education
Red Hook, New York

Katherine North Kenyon
Home Economics
Hamburg, New York

Eleanor Mae Hudson
General College
Utica, New York

Marie Margaret Kilcoyne
Kappa Delta Pi
Home Economics
Gardenville, New York

Dorothy Klein
Art Education
Buffalo, New York

Edward Arthur Hudspith
Sigma Upsilon
General College
Buffalo, New York

Sally Hudson
Art Education
Buffalo, New York

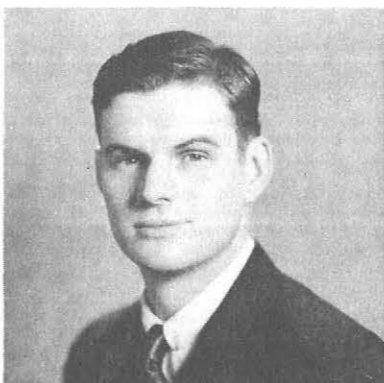

Alberta Kleinfelder
Phi Upsilon Omicron
Home Economics
Hamburg, New York

Josephine M. Knapp
General College
Buffalo, New York

Alice Ruth Koelmel
General College
Hamburg, New York

Alfreda M. Kosmala
Kappa Delta Pi
General College
Gowanda, New York

Walter F. Koukal
General College
Alden, New York

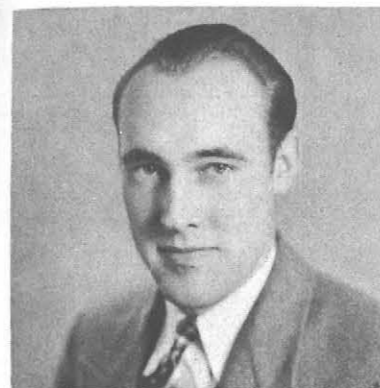

Erwin Lederer
Art Education
Buffalo, New York

Robert A. Lenz
Industrial Arts
Buffalo, New York

Francis S. Kozub
General College
Depew, New York

Dorothy G. Krauss
Alpha
Kappa Delta Pi
Nu Lambda Sigma
General College
Buffalo, New York

Sam Leone
General College
Fredonia, New York

Rose M. Lombardo
Kappa Delta Pi
General College
Buffalo, New York

Gerald Kraus
Industrial Arts
Buffalo, New York

Lorraine Kupfer
Kappa Delta Pi
General College
Lancaster, New York

Sylvia R. Lutwack
General College
Buffalo, New York

Theresa Maffia
General College
Ellington, New York

Marion Magargel
General College
Buffalo, New York

Rita A. Magner
General College
Buffalo, New York

Louise A. Krebs
Kappa Delta Pi
General College
Medina, New York

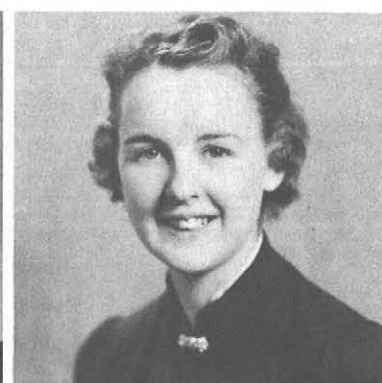

Grace M. Maher
Art Education
Buffalo, New York

Frances A. Maneska
Art Education
Medina, New York

Mason J. Martin
Industrial Arts
Lancaster, New York

Mary A. Matusik
General College
Arcade, New York

Grace Mehling
Nu Lambda Sigma
General College
Buffalo, New York

Doris M. Michael
General College
Orchard Park, New York

Margaret E. McGee
General College
Rochester, New York

Marion F. McIntyre
General College
Collins, New York

Maxine U. McIntyre
General College
North Tonawanda

Geraldine McLaughlin
Nu Lambda Sigma
General College
Allegany, New York

Evelyn K. Morgan
General College
Buffalo, New York

Iva Elizabeth Morris
Home Economics
Schenectady, New York

Ellen E. Moest
General College
Buffalo, New York

Theresa J. Morgan
General College
Lackawanna, New York

Robert J. Morrissey
General College
Dunkirk, New York

William Louis Neumann
Sigma Upsilon
General College
Williamsville, New York

Bessie Newkom
General College
Ballston Spa, New York

Margaret L. Nigro
General College
Buffalo, New York

Margaret W. Ober
General College
Utica, New York

Ruth Ozard
General College
Newfane, New York

Betty Lou Patten
Nu Lambda Sigma
General College
Niagara Falls, New York

Catherine A. Pagett
Home Economics
South Dayton, New York

Helen Pearson
General College
Buffalo, New York

Lucy Pellicano
General College
Niagara Falls, New York

James Peter Perona
Industrial Arts
Rochester, New York

Rebecca Ann Perry
General College
Lockport, New York

Josephine Phillippi
Alpha
Kappa Delta Pi
General College
Kenmore, New York

Florence H. Phillippi
Art Education
Kenmore, New York

Margaret L. Pierce
General College
Ischua, New York

John H. Pikus
Industrial Arts
Buffalo, New York

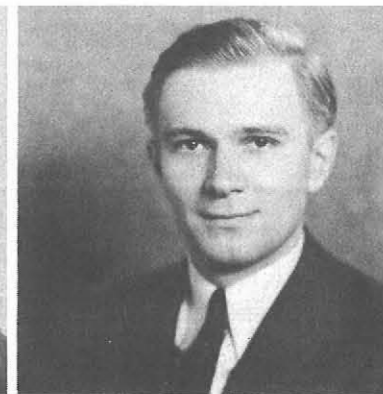

Helen Pratt
Kappa Delta Pi
Art Education
Buffalo, New York

Muriel Lee Porter
Kappa Delta Pi
Nu Lambda Sigma
General College
Buffalo, New York

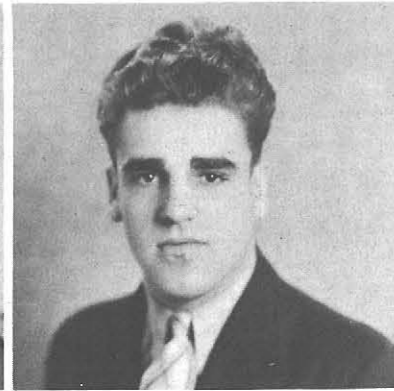

Elizabeth Marie Prohaska
Kappa Delta Pi
Nu Lambda Sigma
General College
North Tonawanda, New York

Richard H. Ramsauer
Art Education
Buffalo, New York

R. Ona Raper
General College
North Tonawanda, New York

Wilbur R. Reese
General College
Ransomville, New York

Christine D. Reid
Home Economics
Buffalo, New York

Laura Reid
General College
Niagara Falls, New York

Robert P. Reist
General College
Williamsville, New York

Frank Richards
General College
Kenmore, New York

Sylvia Risan
Art Education
Buffalo, New York

David G. Roberts
General College
Eden, New York

Dorothy H. Rohmer
General College
Buffalo, New York

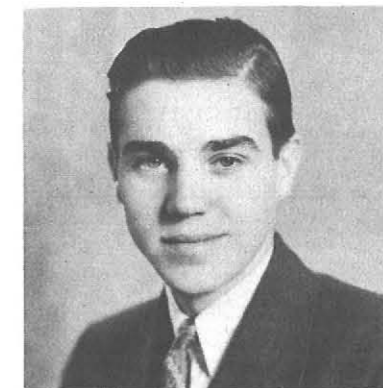

Anna Rohmoser
General College
Philadelphia, New York

Paul M. Rooney
General College
Buffalo, New York

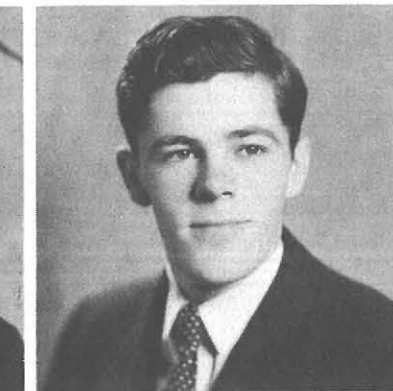

Bertha Rosenberg
General College
Buffalo, New York

B. Geraldine Russ
General College
Mbunt Upton, New York

Arthur G. Sager
General College
Binghamton, New York

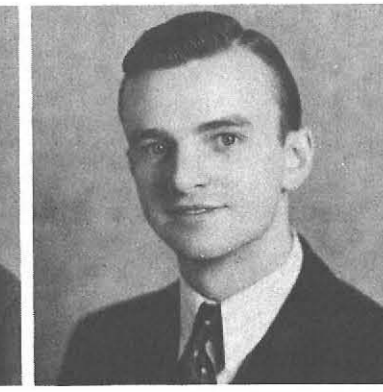
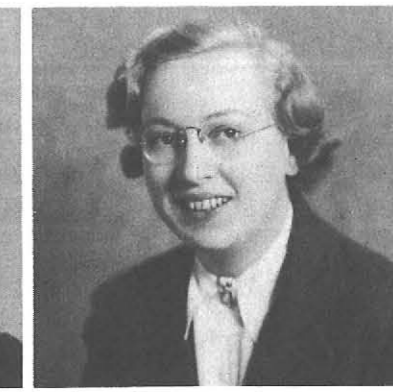

Alden Sallack
Industrial Arts
Salamanca, New York

Idamae Samson
General College
Buffalo, New York

Margaret Sanborn
General College
Buffalo, New York

Herbert F. Saylor
Art Education
Buffalo, New York

Kathryn L. Schlenker
Kappa Delta Pi
Phi Upsilon Omicron
Home Economics
Buffalo, New York

David Schrader
General College
Lancaster, New York

James Scali
General College
Buffalo, New York

William D. Sheldon
Kappa Delta Pi
Sigma Upsilon
General College
Buffalo, New York

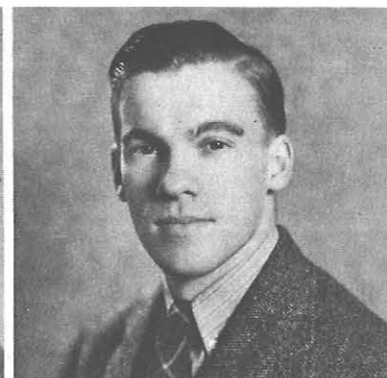

Harriet R. Sisson
Art Education
Hamburg, New York

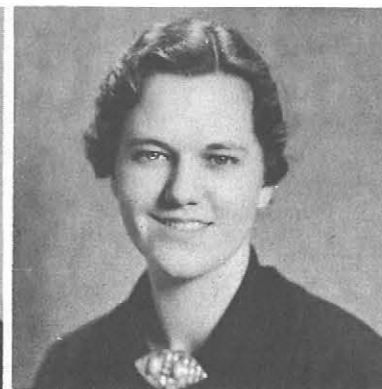

Lillian H. Smead
General College
Buffalo, New York

Irene E. Stabell
General College
Batavia, New York

Mary V. Steudle
Phi Upsilon Omicron
Home Economics
Buffalo, New York

Mildred E. Stillinger
General College
Wales Center, New York

Robert W. Strunk
Kappa Delta Pi
Industrial Arts
Snyder, New York

Ruth Sugarman
Kappa Delta Pi
General College
Buffalo, New York

Evelyn M. Studier
Art Education
Kenmore, New York

Dorothy Sweitzer
Home Economics
Buffalo, New York

Arlouine E. Tallman
Kappa Delta Pi
Home Economics
Sherman, New York

Zelda Thomas
Art Education
Mechanicville, New York

Gertrude M. Van Arsdale
Home Economics
Hamburg, New York

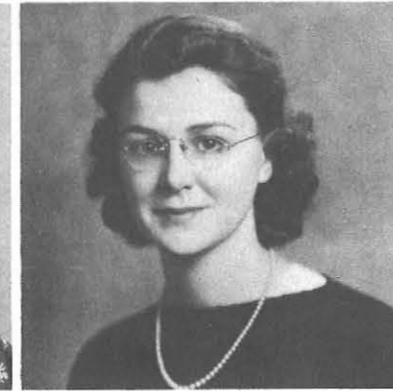

Jane Van Vlack
Art Education
Jamestown, New York

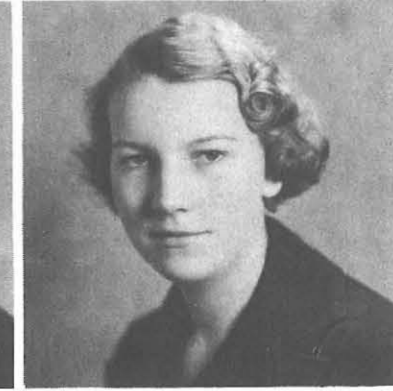

Dolores L. Von Pless
Home Economics
West Seneca, New York

Doris E. Tober
Kappa Delta Pi
General College
Buffalo, New York

Eleanor F. Toby
General College
Lindley, New York

Twila Wagener
Art Education
Buffalo, New York

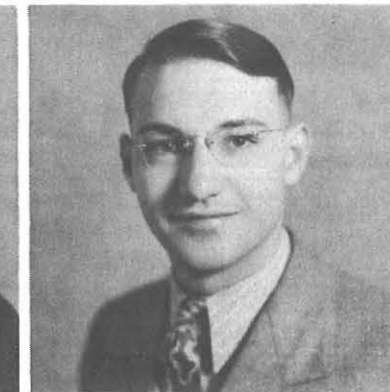

Leonard C. Waite
General College
Little Valley, New York

Evelyn J. Toby
General College
Lindley, New York

Theresa E. Trimper
General College
Buffalo, New York

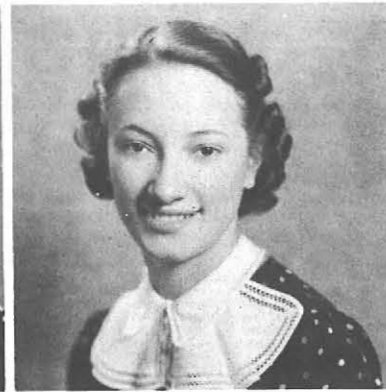

Margaret Ullrich
Phi Upsilon Omicron
Home Economics
Buffalo, New York

Dorothy Welch
Phi Upsilon Omicron
Home Economics
Batavia, New York

Arline Walker
General College
Lewiston, New York

Kathryn A. Wass
General College
Buffalo, New York

Ruby Westover
Art Education
Buffalo, New York

Caroline Williams
Kappa Delta Pi
General College
Oadfield, New York

Evelyn Woodruff
General College
Kenmore, New York

Doris G. Wyatt
Alpha
Home Economics
Springville, New York

Marian R. Whitney
Art Education
Corfu, New York

Kenneth J. Witter
Art Education
Buffalo, New York

Carl Zeh
Industrial Arts
Buffalo, New York

Additional Seniors

Cora E. Adams
Home Economics
Belmont, New York

Elizabeth W. Armer
General College
Lockport, New York

Esther C. Arndt
General College
Wayland, New York

Winifred E. Baltz
General College
Buffalo, New York

Frances M. Bamber
General College
Brookport, New York

Frank Cavaliere
Industrial Arts

Martin Chabon
Industrial Arts
New York, New York

George Dobson
Industrial Arts

Alois John Dwyer
Industrial Arts
Buffalo, New York

Tina Eddy
General College
Sonyea, New York

Helen E. Fenske
General College
Buffalo, New York

Marian Geiger
General College
Buffalo, New York

De Etta N. Gordon
General College
Three Mile Bay, New York

Martha Jenks
General College
Ashville, New York

Isabelle Karnes
General College
Buffalo, New York

Helen G. Keem
General College
Wales Center, New York

Marjorie E. Knapp
General College
Hamburg, New York

Mildred Laida
General College
Skaneateles, New York

Dorothy Lynds
Kappa Delta Pi
General College
Lockport, New York

Hildegard Marlatt
Art Education
Buffalo, New York

Roselyn C. Meyers
General College
Buffalo, New York

Margaret C. Miller
General College
Buffalo, New York

Evangeline Moore
General College
Penn Yan, New York

Frances H. Moulton
General College
Long Island, New York

Laurence Newcomb
General College
South Byron, New York

Richard Perry
General College
Tonawanda, New York

Jane L. Person
Home Economics
Buffalo, New York

Eleanor Peterson
General College
Herkimer, New York

Helen E. Pfeffer
General College
West Valley, New York

Kathleen Pound
Art Education
Buffalo, New York

Helen Purcell
General College
Buffalo, New York

Norma E. Reeves
General College
Niagara Falls, New York

Frances Rowe
General College
Rochester, New York

Rosalind F. Scharch
General College
Rome, New York

Iris E. Semon
General College
Tonawanda, New York

Genevieve Smith
General College

Anita L. Stewart
Kappa Delta Pi
General College
Lockport, New York

Alice Tindell
Art Education
Buffalo, New York

Gordon F. Voght
General College
Buffalo, New York

Martha Wandtke
(Sister M. Dionysia)
General College
Buffalo, New York

Mabel Webster
General College
Tonawanda, New York

Breta Wood
Home Economics
Niagara Falls, New York

Extension Graduates

James Allgeir
General College
Wilson, New York

Ruth A. Alway
General College
Buffalo, New York

Clare M. Armstrong
Industrial Arts
Niagara Falls, New York

Marjorie Mary Barr
General College
Collins, New York

Ella M. Beach
General College
Gloversville, New York

Hazel White Becker
General College
Meridale, New York

Lawrence C. Bock
General College
Forestville, New York

Paul John Bracato
General College
Niagara Falls, New York

Phebe H. Brooksopp
General College
Hamburg, New York

Mary Teresa Burke
General College
Lockport, New York

John Butler
General College
Buffalo, New York

Vinnie Marie Caliochia
General College
Buffalo, New York

Ignatius M. Calleri
Industrial Arts
Buffalo, New York

Ellen Carroll Corliss
General College
Dunkirk, New York

Ruth C. Carmichael
Art Education
Le Roy, New York

Elizabeth M. Carter
General College
Buffalo, New York

Blanche D. Carrol
General College
Buffalo, New York

Ruth L. Chamberlain
General College
Cattaraugus, New York

Thelma H. Chase
Home Economics
Buffalo, New York

Marion E. Cheney
General College
Akron, New York

Joseph Clayton
General College
Brockton, New York

Virginia P. Condor
General College
Buffalo, New York

Dorothy M. Conlin
General College
Barker, New York

K. Ruth B. Craig
General College
Niagara Falls, New York

N. Earl Cross
General College
Versailles, New York

Frances E. Curtiss
General College
Corfu, New York

Merle M. Courtright
General College
Skaneateles Falls, New York

Ruth Snyder Curtiss
General College
Holland Patent, New York

Merle E. Davies
General College
Pike, New York

Phoebe Bell Dean
General College
Forestville, New York

Raffae A. Deangelis
General College
Buffalo, New York

Ada A. Diaz
General College
Niagara Falls, New York

Nona L. Donnely
General College
Buffalo, New York

Lola Dorsey
General College
Buffalo, New York

Alois John Dwyer
Industrial Arts
Buffalo, New York

Jean Fichtel
Art Education
Buffalo, New York

Frank V. Finnegan
Industrial Arts
Buffalo, New York

Ruth Etta Fischer
General College
Buffalo, New York

Doris Marie Frank
General College
Springville, New York

June A. Fuller
Home Economics
Buffalo, New York

Dolorita M. Gallager
General College
Buffalo, New York

Gladys A. Gerringer
General College
Allegheny, New York

Alta E. Gormel
General College
Alta, New York

Ruth H. Gould
General College
Colden, New York

Margaret G. Horner
General College
Buffalo, New York

Arthur E. Harbisan
Industrial Arts
Buffalo, New York

Agnes Elizabeth Healy
General College
Lockport, New York

Essel K. Hegberg
General College
East Aurora, New York

Hildegard Henning
General College
Hamburg, New York

Helene A. Higgins
General College
Wellsville, New York

George D. Hoffman
Industrial Arts
Buffalo, New York

Helen Holbrook
General College
Groveland, New York

Mary Rix Hornsby
General College
Buffalo, New York

Mildred L. Howell
Home Economics
Watkins Glen, New York

Rachel Ann Hubbard
General College
White Plains, New York

Doris E. Ives
Art Education
Cattaraugus, New York

Lucille M. Johnson
General College
Frewsburg, New York

Bernice Rech Kain
General College
Buffalo, New York

Annette Marie Kennedy
General College
Buffalo, New York

Mary A. Kroening
Art Education
Tonawanda, New York

Edith Agnes Lawless
General College
Bellport, Long Island

Irene A. Loemerhirt
General College
Buffalo, New York

Eunice Levy
General College
Buffalo, New York

Virginia E. Losier
General College
Buffalo, New York

Edith S. Latta
General College
Lockport, New York

Katherine B. J. MacDonald
General College
E. Rochester, New York

Florence C. Maischess
General College
Buffalo, New York

Hazel K. Mapes
General College
Buffalo, New York

Helen M. Martin
General College
Buffalo, New York

Arthur G. Maul
Art Education
Buffalo, New York

Helen B. Maw
General College
Buffalo, New York

Dorothy I. McLaran
General College
Niagara Falls, New York

Bert C. Mercer
General College
Rochester, New York

Elizabeth Ann Mesmer
Art Education
Buffalo, New York

Victor L. Miller
General College
Brockport, New York

Frances H. Moulton
General College
Lake Grove, Long Island

Gerald Peter Normilo
General College
Brasher Falls, New York

John D. O'Brian
Industrial Arts
Oswego, New York

Lila B. Page
General College
Batavia, New York

Ellen Cook Pask
General College
Albion, New York

Eva Marie Polster
General College
Snyder, New York

Pauline Emily Porter
General College
North Rose, New York

Elvira J. Privetera
General College
Buffalo, New York

Dorothy W. Reiner
Art Education
Attica, New York

Eloise L. Robesan
General College
Newark, New Jersey

Dorothy M. Roth
General College
Buffalo, New York

Gladys M. Rowland
General College
West Valley, New York

Fern M. Ryer
General College
Buffalo, New York

Elizabeth Rynalski
General College
Fredonia, New York

Mildred Schwarm
General College
Akron, New York

Marian H. Seibel
General College
Buffalo, New York

Edna M. Shaw
General College
Buffalo, New York

Edna V. Sherman
General College
Kenmore, New York

Elsie M. Slater
General College
Buffalo, New York

Frank S. Snyder
General College
Vernon, New York

Dorothea Sommermeyer
General College
Scheneectady, New York

Alice B. Standart
General College
Buffalo, New York

S. Marjorie Stearns
General College
Springville, New York

Marjorie M. Steenworth
General College
Wellsville, New York

Grayce M. Sullivan
General College
Buffalo, New York

Edward L. Szarlacki
Industrial Arts
Rochester, New York

Helen M. Thursack
General College
Buffalo, New York

Frances Emma Titus
General College
Sherman, New York

Janet Toombs
General College
Rochester, New York

Dorothy S. Tullock
General College
Scotia, New York

Helen Tyron
General College
Niagara Falls, New York

Ida Urkofsky
General College
Buffalo, New York

Gladys M. Vedder
Art Education
Johnstown, New York

Edward C. Velia
Industrial Arts
Rochester, New York

Frances M. Yensen
General College
Grand Island, New York

Marie A. Wunch
General College
Buffalo, New York

Evelyn Walfe Wisner
General College
Colden, New York

Celia Williams
General College
Buffalo, New York

Wesley D. White
General College
Watertown, New York

Helene M. Werner
General College
Niagara Falls, New York

Gwendoline Agnes Watson
General College
Gasport, New York

Ella Noble Waring
General College
Delavan, New York

Martha Wandtke
(Sr. M. Dionysia)
General College
Buffalo, New York

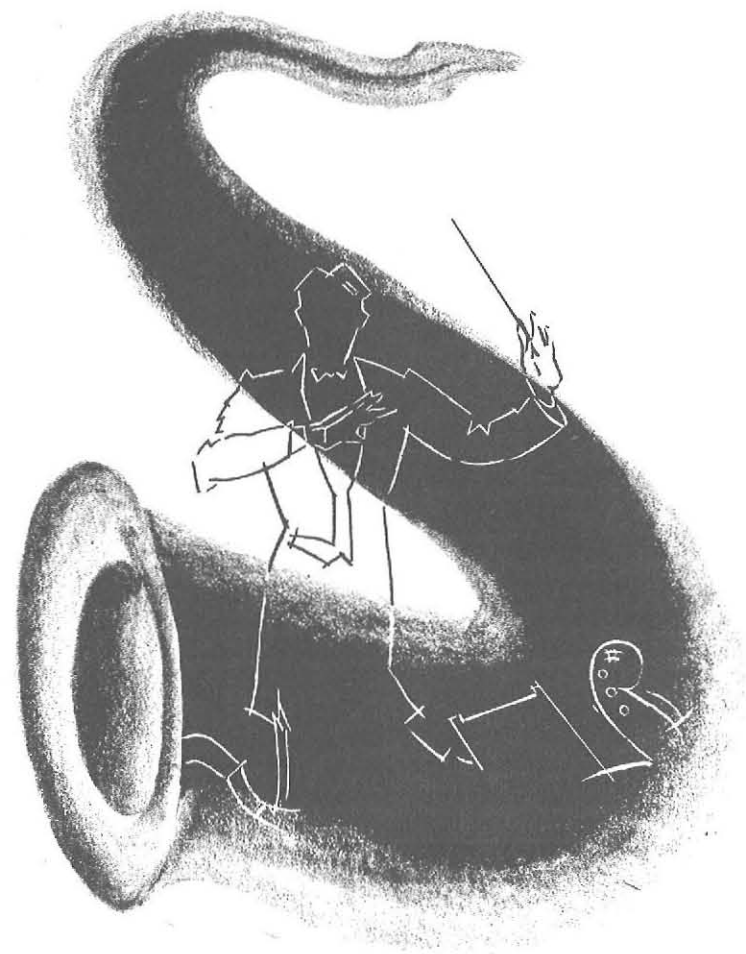

Class of 1939

Junior Class

Officers

- President Crede Hagerty
- Vice-president Grace Schreiner
- Secretary Irene Martin
- Treasurer Raymond Ast

Activities for the Class of 1939 were inaugurated by our acting as Counsellors to orient and assist the incoming Freshmen. This step made us true upperclassmen, now assistants rather than the assisted.

Having reached a coveted position on Moving-Up-Day,—for being Juniors gives us just enough dignity and prominence without the “it will soon be over” feeling that the Seniors carry with them—we began to live up to our status.

Our most notable success was the Junior Prom, held at the Consistory on December 17. When we invited the entire College to participate in the election of a Junior Beauty to be our Prom Queen, we set what we hope will be a precedent. From the Class of 1939, then, was chosen the first State Prom Queen.

Next, came our novel St. Patrick’s Party, the high-light of our Spring activities. And close on its heels followed Moving-Up-Day, to make us “almost Seniors”. But before we of the Class of ’39 relinquish our places as the Juniors of State Teachers College, may we, as Juniors, add this thought:

The favors of the Junior Prom may have been lost, the precedent of crowning a Prom Queen may be discontinued, the subject matter of our curriculum may never be assimilated, the good times that we have had may already be forgotten, and the harmony of our original song for this year’s Interclass Sing may never have been learned, but nevertheless, the sentiment of two lines of that song will always ring true

“As the years go by, you’ll find they never die
Those memories of State”

- 1st Row: F. Ackroyd, K. Albrechtson, L. Albright, D. Anderson, Y. Ashley, R. Ast, W. Atkins, R. Baker, J. Barker, A. Ballagh, A. Bangert, R. Barrowman, N. Battaglia, B. Bernhard, P. Bickel, C. Borth, A. Brown, R. Brown, L. Bruner, E. Buckley
- 2nd Row: B. Cadro, M. Callahan, N. Caneen, M. Casey, H. Cepura, L. Chapman, D. Clark, V. Cooley, P. Conrad, L. Cortright, J. Coughlin, C. Croeuston, D. Cummings, R. Cunningham, J. Dahlquist, J. D’Abla, O. Davies, B. Deazley, A. Dembowski, G. Derner
- 3rd Row: W. Dolk, W. Dombrowski, J. Doyle, M. Dobony, R. Eogin, K. Edmunds, O. Ehman, E. Englehardt, D. Epavets, B. Fisher, G. Fosberg, M. Fritton, R. Gaffney, L. Gleason, L. Hagen, C. Hagerly, J. Hanny, P. Harley, R. Harrishburg, E. Herman
- 4th Row: F. Hill, E. Hiller, J. Hourihan, R. Hughes, K. Johnston, M. Kerwin, R. Kick, R. Kimpland, A. Kingston, R. Kinsley, M. Koepfen, N. Kotula, S. Kramer, M. Kreger, H. Kreis, H. Kreiss, J. Laird, M. Leary, G. Lee, L. Levinkind
- 5th Row: M. Lewis, G. Lindstrom, J. Lindstrom, H. Lippke, I. Lorch, D. Low, J. Ludwig, B. Male, A. Marinucci, I. Martin, S. Martorana, V. Marvin, M. Mason, L. Matlern, M. Mayer, A. McCabe, G. McGovern, B. Merrill, A. Messing, A. Michlin
- 6th Row: R. Minkel, A. Miller, D. Missert, C. Moore, M. Moore, I. Mummert, N. Neumann, M. Noonan, M. O’Connor, J. O’Leary, E. Onody, A. Pausewang, C. Penner, B. Phelps, R. Phillips, J. Piatok, M. Pick, F. Pierce, S. Plezker, P. Pohlman
- 7th Row: M. Price, S. Puleo, B. Ray, M. Rich, C. Rost, H. Rupp, A. Russell, N. Ryan, A. Sadroga, S. Safron, G. Schreiner, G. Schieder, D. Scholz, I. Scott, J. Scrimshaw, L. Seibert, F. Siemankowski, E. Sikorski, H. Sinclair, F. Skidmore
- 8th Row: A. Smith, Rene Smith, Rita Smith, F. Snow, P. Spadinger, R. Spohr, J. Stack, J. Strickland, M. Sullivan, J. Syracuse, E. Szymanski, J. Thom, M. Thomas, J. Thompson, M. Urban, R. Valance, A. VanDyke, R. Wagner, C. Weber, J. Weber
- 9th Row: E. Wenzel, J. Wesp, G. Whitelock, H. Wieland, F. Wilks, E. Wilson, H. Wiseman, A. Witter, D. Woodcock, M. Wrench, N. Wright

Class of 1940

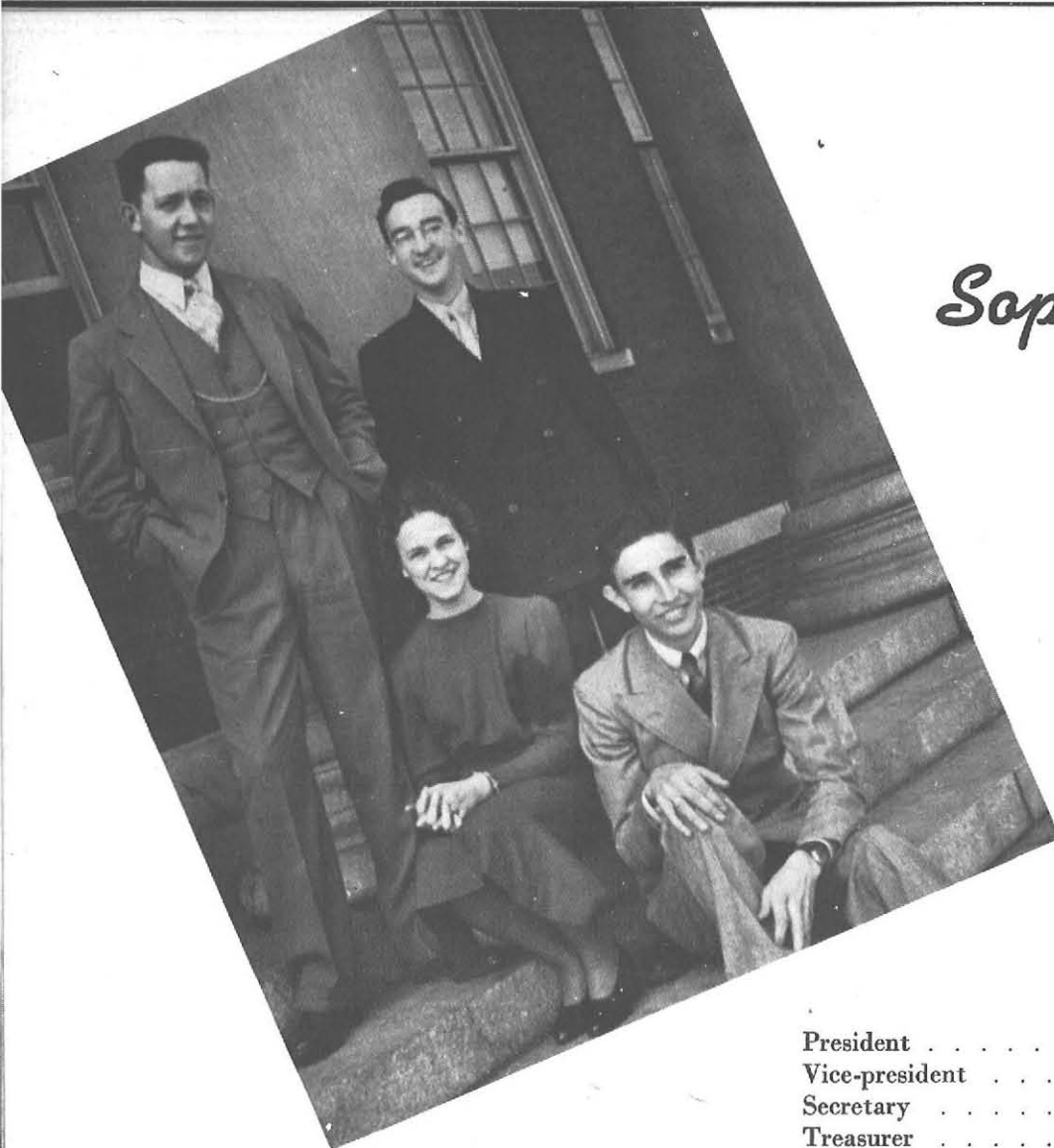

Sophomore Class

Officers

President	Robert Bollard
Vice-president	John Hammel
Secretary	Hazel Bonnell
Treasurer	John Schassar

According to college authorities, the school year lasts from the fall month of September to the summer month of June, but, to those members of the college commonly designated as students, the school year's activities are bounded by two days in May, Moving-Up Day and Moving-Up Day.

On this day in May, 1937, we, the Class of 1940, cast aside our Freshman rompers and reached out for the suits of the Sophomores. Not yet for us were the caps and gowns of the stately Seniors, nor yet the workaday cover-alls of the industrious Juniors, but rather an attire more youthful than these, though lacking the adolescent touch of the Freshman play suits. Such was the garb the Class of '39 bequeathed to us. We donned it eagerly, for it made the gap between May and September somehow smaller. And with these vestments there came, also, the title "Sophisticated Sophs".

We eyed it from afar, at first, and then stood back to take survey of those it was to characterize—ourselves, the Class of 1940. No, not for us, we cried. Call us, rather, the sporting sophs, spirited, spontaneous, smiling, spry, or smart!

Sparkling with enthusiasm, we administered the Freshman daze. Singing with great gusto, we followed close on the heels of the Mighty at Inter-Class Sing, to pep the College with our Rhythm Cure and fill the second place.

Thanksgiving found us stimulated to the extent of a Turkey Turnout, our first class party of the year. United Sophomores, then, we met our classmates on common ground inside the pumpkin walls.

Social Service came within our realm as we sponsored a college Toy Drive at Christmas time. This new idea, under the Sophomore spell, flourished and succeeded.

Almost every organization on campus has found some Sophomore outstandingly active—Striving Sophomores, here, working for pleasure and recognition.

April first—time almost up!—and the Soph-Frosh Hop was opened to the College at a nominal fee per couple. This suggestion of the class president was carried out to introduce to State the first evening dance of this sort.

We've swung through a glorious year, and now, on Moving-Up Day, 1938, we've come out unscathed by the narrow bounds of sophistication. The robes of industry are almost ours. In one brief moment we shall cast our costumes to the Class of '41. But it's Spring, and a warming sun beats down upon us, the Class of 1940. Let us close the year with thanks, with a sigh, and a smile.

- 1st Row: J. Adams, L. Agaputa, I. Ahern, F. Alexander, F. All, H. Anderson, T. Asbury, H. Bailey, E. Baldwin, B. Barber, J. Barrell, S. Baruch, E. Becker, V. Bell, H. Benning, V. Blake, H. Bodkin, D. Blakely, R. Bollard, H. Bonnell
- 2nd Row: J. Branicki, R. Breck, M. Brierley, D. Buran, M. Burgasser, J. Burke, V. Burke, K. Burlingame, I. Bush, E. Cage, H. Caplin, A. Carman, R. Chad, K. Chalmers, L. Childress, J. Clark, J. Clements, M. Clinton, M. Cluff, J. Coz, H. Crandall
- 3rd Row: A. Demarchi, C. DiMarco, V. Dillmer, H. Domras, M. Dorchak, M. J. Drew, M. Drinkwater, A. Ekes, C. Eschelman, J. Fehr, J. Finn, E. Firestone, L. Fischer, L. Fisher, B. Fix, J. Fleckenstein, L. Foley, R. Frawley, R. Fry, J. Fuhrman
- 4th Row: L. Gerber, R. Gibbons, P. Gibson, J. Gilliat, R. Granato, Z. Grapes, M. Grenier, M. Griffin, R. Groth, J. Hammel, D. Harris, M. Haro, C. Heimbueger, I. Hess, H. Hickey, N. Hoffman, T. Hoolihan, J. Holting, C. Hubbard, E. Humphrey
- 5th Row: M. Kabel, C. Kennedy, M. Kennelly, S. Kenyon, W. Kilooyne, V. Kinsley, J. Klowiller, C. Knack, I. Kowalick, H. Lamm, H. Lanphear, E. Larrabee, D. Lawless, R. Leahy, B. Lederer, M. Lewandoski, P. Lindenbaum, P. Line, E. Lobaugh
- 6th Row: E. Lockwood, S. Lomaglio, M. Lottes, I. Low, S. Lubow, D. Lyon, A. Mahoney, B. Mallue, G. Martin, M. Martin, D. May, B. McBride, P. McEntire, A. Meyers, P. Milletto, M. Miller, P. Miller, H. Milofsky, H. Mioducki
- 7th Row: G. Moser, D. Needham, L. Neill, C. Nichols, J. Nichols, S. Nyitrai, E. Olszowska, M. O'Neill, P. Pickup, C. Pfeiffer, P. Pinto, M. Piper, E. Place, J. Poole, B. Popp, R. Porter, E. Powell, D. Prichard, D. Puhl, R. Rave
- 8th Row: M. Raych, N. Reid, A. Rensing, M. Richardson, M. Ritzenhaler, G. Roberts, B. Rolf, V. Rool, L. Rosa, A. Rousselle, F. Rubens, E. Ruskowski, S. Salo, M. Sauerwein, G. Schamber, L. Schmanke, R. Schmidt, L. Scholl, R. Schultz, A. Schwaneckamp
- 9th Row: A. Schwartz, J. Schwartz, R. Seitz, D. Senf, A. Sezton, J. Simini, M. Smalley, C. Smith, E. Snedecor, H. Stachowica, M. Straight, G. Steinsholt, D. Strebe, W. Tanner, E. Telschow, D. Thomas, F. Thompson, T. Tierney, J. Tillou, R. Tothill
- 10th Row: N. Truesdale, J. Tucker, V. Vandercher, M. Vaughan, G. Vincent, M. Vioz, R. Vogel, C. Walker, J. Welch, H. Wightman, E. Wilhite, H. Wilson, A. Woepfel, M. A. Woepfel, J. Wolsley, M. Wovkulick, V. Zabkowski, H. Zeder, H. Zollitsch

Class of 1941

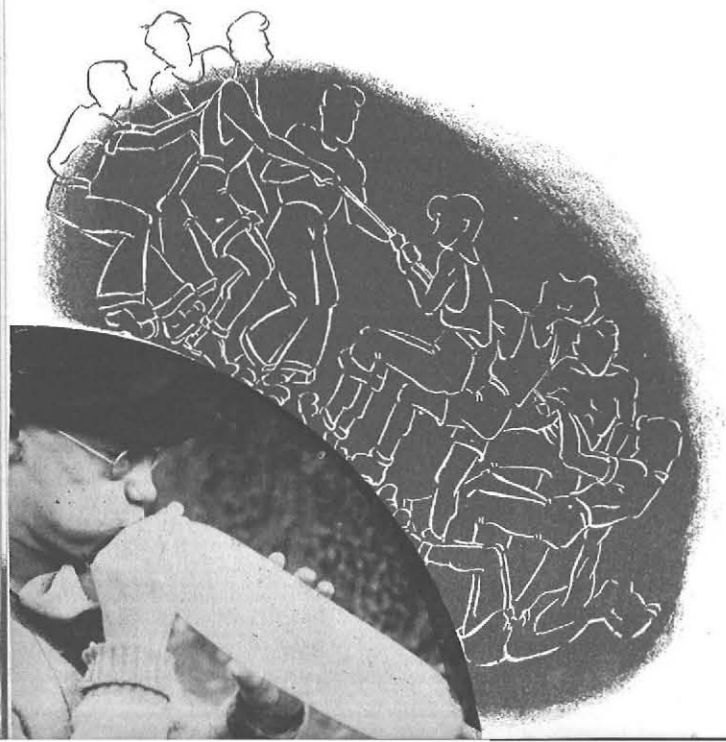
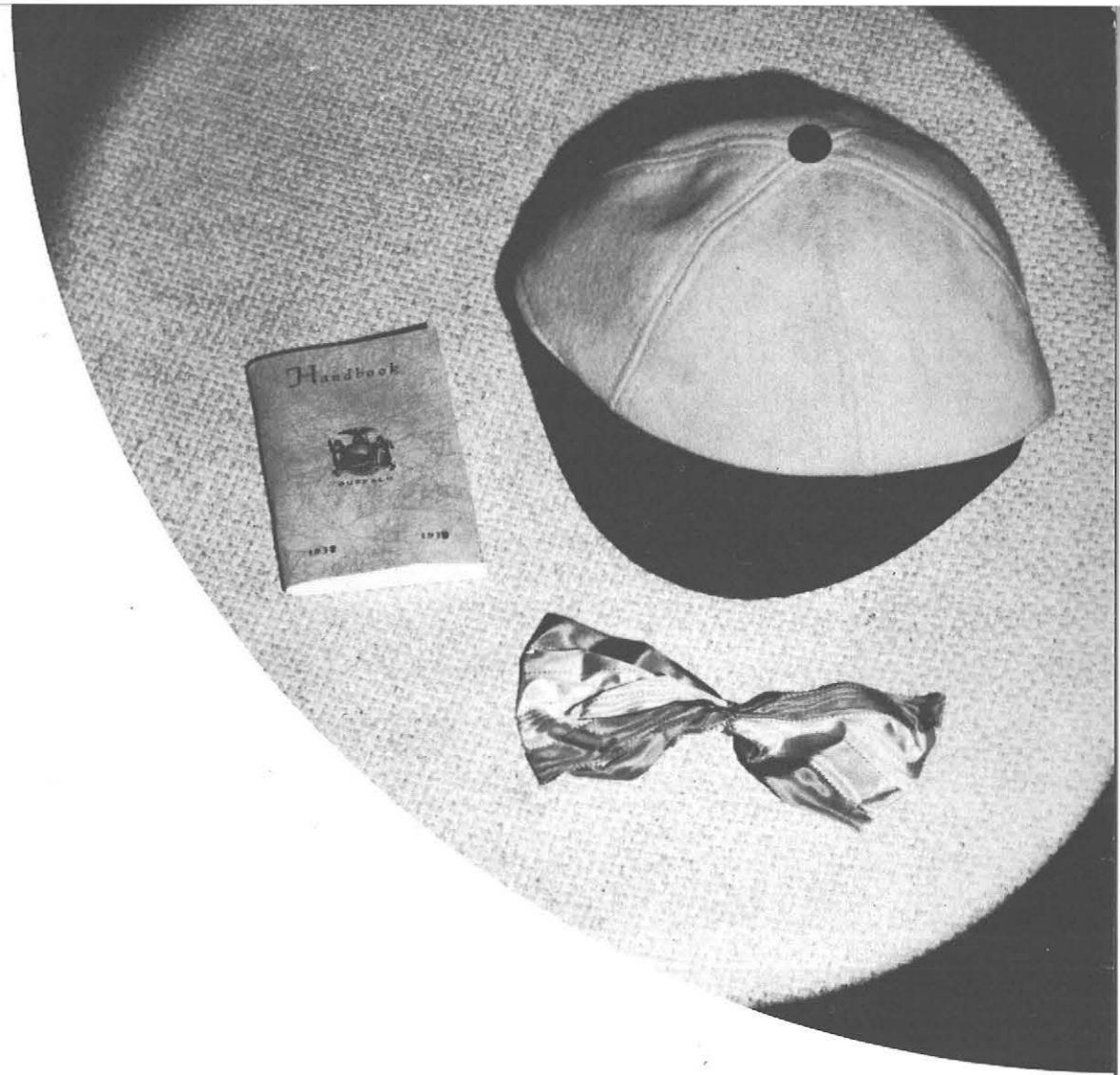

Freshman Class

Officers

- President Charles Turcott
- Vice-president Ruth Albright
- Secretary Donald Donley
- Treasurer Charles McCarthy

The class of '41 is on the march. Freshmen, yes, but that doesn't faze us in the least. A triumphant path already lies behind us. It all began one fine September weekend. Oh, the joys of Freshman Camp, where every Soph was our best friend. We learned to know these charming Sophomores even better, though, when they gave us a thorough introduction to college life in those jolly days they quaintly referred to as "Hell Week". How sorry we were when it ended!

Those Sophomores had so much fun that we just couldn't tell them that the Faculty Reception had us more upset than did their humorous antics. The reception's terrors, however, were non-existent, though our hands were rather lame and the end of each line found us being addressed by some unrecognizable bunch of syllables, presumably our appellations. And at its close, we felt, at last, a part of State.

Other aspects of this experience proved similarly useful when our December party was organized. Perhaps it wasn't perfect, but we showed a fine spirit of co-operation and sociability.

Co-operation was a little less noticeable in the Interclass Sing, but we fought our way into fourth place. Vocally, a greater success has been made by the Freshman girls of the Junior Women's Glee Club, in the Spring Concert.

Famous Frosh are no novelty this year. The musical organizations, the publications, the Christmas play, and athletics have been supported by the forty-one-ers.

Politically we entrusted the administration of our affairs to competent hands, and now, by a minor miracle, we are about to become the "daze-making" class of the College—Sophomores. With these beginnings to our credit, we of the Class of '41 unanimously predict a splendid future for this Class of '41 and with Moving-Up Day no longer a dream but a reality, we find ourselves not merely Freshmen, but a great Freshman class.

- 1st Row: T. Abel, M. Aigner, R. Albright, C. Ambellan, B. Anderson, E. Anderson, R. Avery, H. Bala, E. Baldwin, D. Baltzell, J. Barber, M. Barker, R. Barnes, E. Barr, R. Becker, M. Bell, E. Belz, M. Beuther, F. Boland
- 2nd Row: L. Boneberg, E. Brant, H. Brennan, A. Brown, E. Brown, Jean Brown, Joyce Brown, L. Buddenhagen, M. Buechner, V. Burkley, E. Buller, N. Butler, C. Campbell, A. Carr, J. Carroll, V. Cashmore, A. Chmura, E. Zasada, L. Cleary, C. Clemons
- 3rd Row: G. Cochern, V. Coho, E. Cole, J. Collins, E. Combs, D. Coppello, R. Coughlin, D. Cownie, B. Craig, B. Crawford, M. Creasey, V. Creighton, P. Creed, C. Crosucton, H. Curtin, K. Czerniejewski, P. Daucher, J. Davis, R. Dedrick, B. Dembowski
- 4th Row: J. Demler, A. DeScipio, B. Disler, M. Dolan, D. Donley, E. Dudziak, M. Duncel, M. Duthie, A. Earl, B. Ebling, F. Epstein, B. Ernest, M. Eschner, W. Ezton, L. Farnan, M. Flanagan, J. Foley, R. Foster, B. Fialeigh, B. Franks
- 5th Row: N. Galebo, C. Giglia, B. Glaser, W. Glasgow, E. Gordon, A. Gould, L. Graber, N. Gressell, L. Grebinski, R. Griffin, I. Grods, M. Haffa, A. Hamister, G. Harmon, S. Harrison, D. Hartman, D. Havens, E. Hellems, G. Hellner, W. Helwig
- 6th Row: E. Hess, G. Himmele, C. Hochgrebe, P. Holdredge, M. Holmes, B. Hoskins, J. Houser, E. Hubert, M. Hussey, R. Isenberg, M. Ismert, F. Izzo, C. Jackson, H. Jarzat, W. Jenner, H. Johnson, E. Jones, C. Kaminska, M. Keating, K. Kelly
- 7th Row: P. Kenyon, M. Kieffer, L. Kinsey, R. Klipfel, H. Kowalski, R. Krieman, J. Krylo, G. Kuhn, J. Kwintkowski, M. Lampka, V. Larson, M. Latham, M. Leber, J. Leslie, E. Levin, S. Levin, T. Limburg, V. Lockner, C. Lunney, A. Lynds
- 8th Row: B. Mace, D. Macomber, M. Mahl, H. Mandry, E. Marlin, J. Mayer, C. McCarthy, D. McCormican, T. McCoy, M. McCullor, H. McCullough, Z. McDowell, G. McLaughlin, C. McLellan, M. McNoll, G. Mehling, B. Mencer, D. Micherdzinska, E. Miedanowski, B. Minkel
- 9th Row: M. Miller, S. Moore, G. Morrison, H. Muller, J. Murphy, R. Murphy, H. Nelson, O. Nichols, M. O'Brien, E. O'Connor, M. J. Oelkers, A. Owen, B. L. Pallen, M. Paulin, R. Peck, B. Pellegrins, J. Perry, M. Phillips, J. Piper, R. Potter
- 10th Row: G. Powell, G. Powlowski, M. Price, M. Raiken, B. Rech, M. Reinhard, D. Reynolds, M. Richardson, J. Romano, M. Rose, E. Ryan, M. Sage, A. Salvaggio, V. Santo, R. Sajeki, R. Schafer, N. Schewerman, B. Schreiner, M. Scott, G. Seaman
- 11th Row: B. A. Seibert, E. Seiler, I. Semon, V. Shanahan, I. Sieroslowski, W. Ston, J. Sisson, B. J. Smith, S. Sommers, M. Sontheim, A. Souza, I. Spiewakowska, R. Spring, T. Stacey, B. Stegman, A. Stielow, N. Stillman, M. Stripp, V. Strub, K. Sullivan
- 12th Row: H. Sweetapple, H. Tarayos, M. Taylor, M. Tiftl, G. Tjeerdsma, R. Travis, G. Treichler, L. Tugg, C. Turcott, A. Twardziak, W. Vandal, J. Vedder, D. Vincent, N. Voght, G. Waite, J. Wantshouse, K. Warner, C. Weigand, F. Weissman, B. J. Williams
- 13th Row: E. Williams, M. Williams, N. Williams, B. Willis, H. Woodhouse, H. Woods, M. L. Woods, S. Woodside

Fresh

Sophs

Curricular Aspects

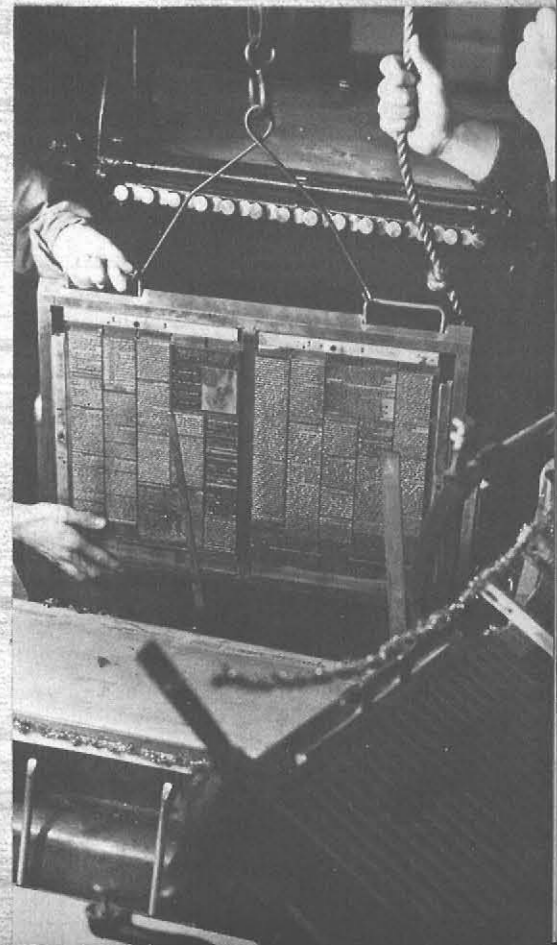
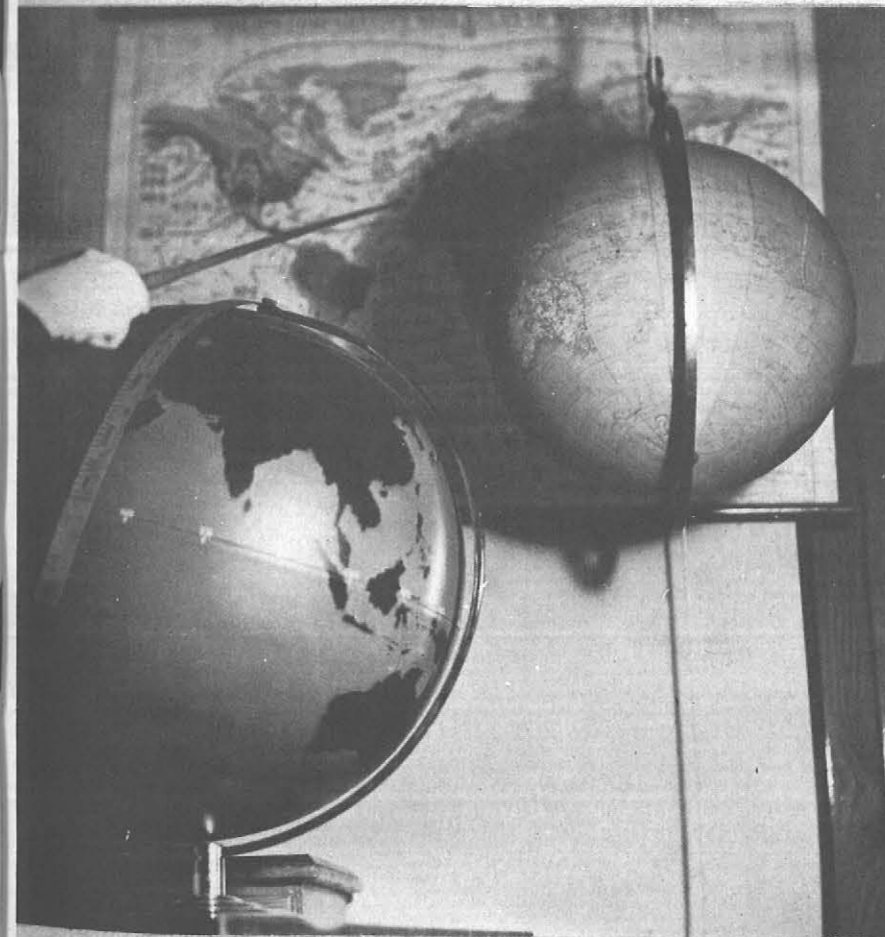

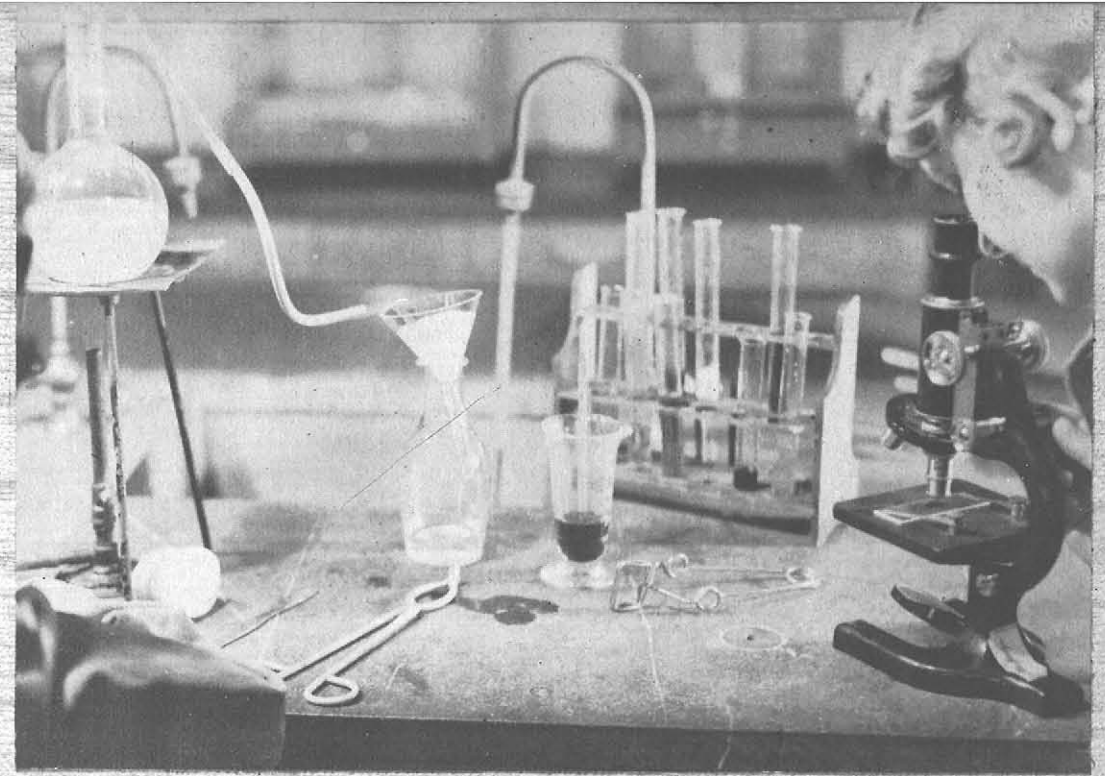
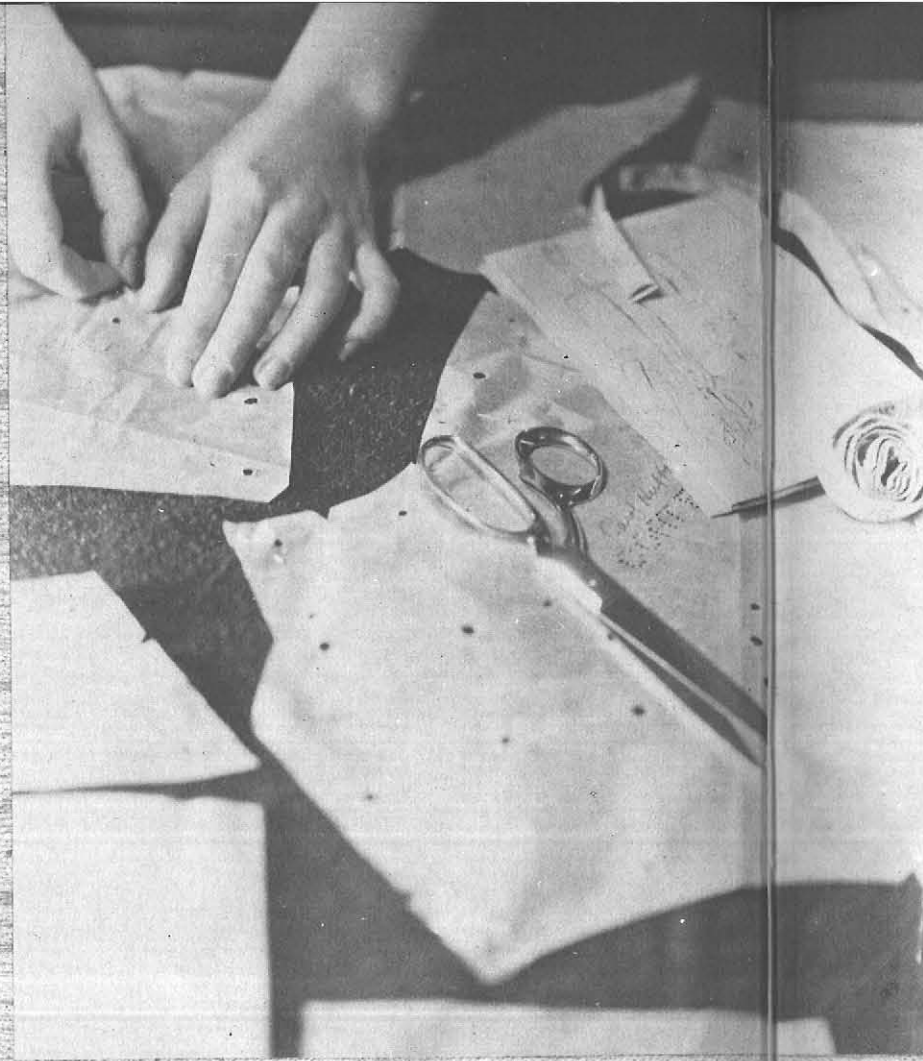

Curricular Aspects

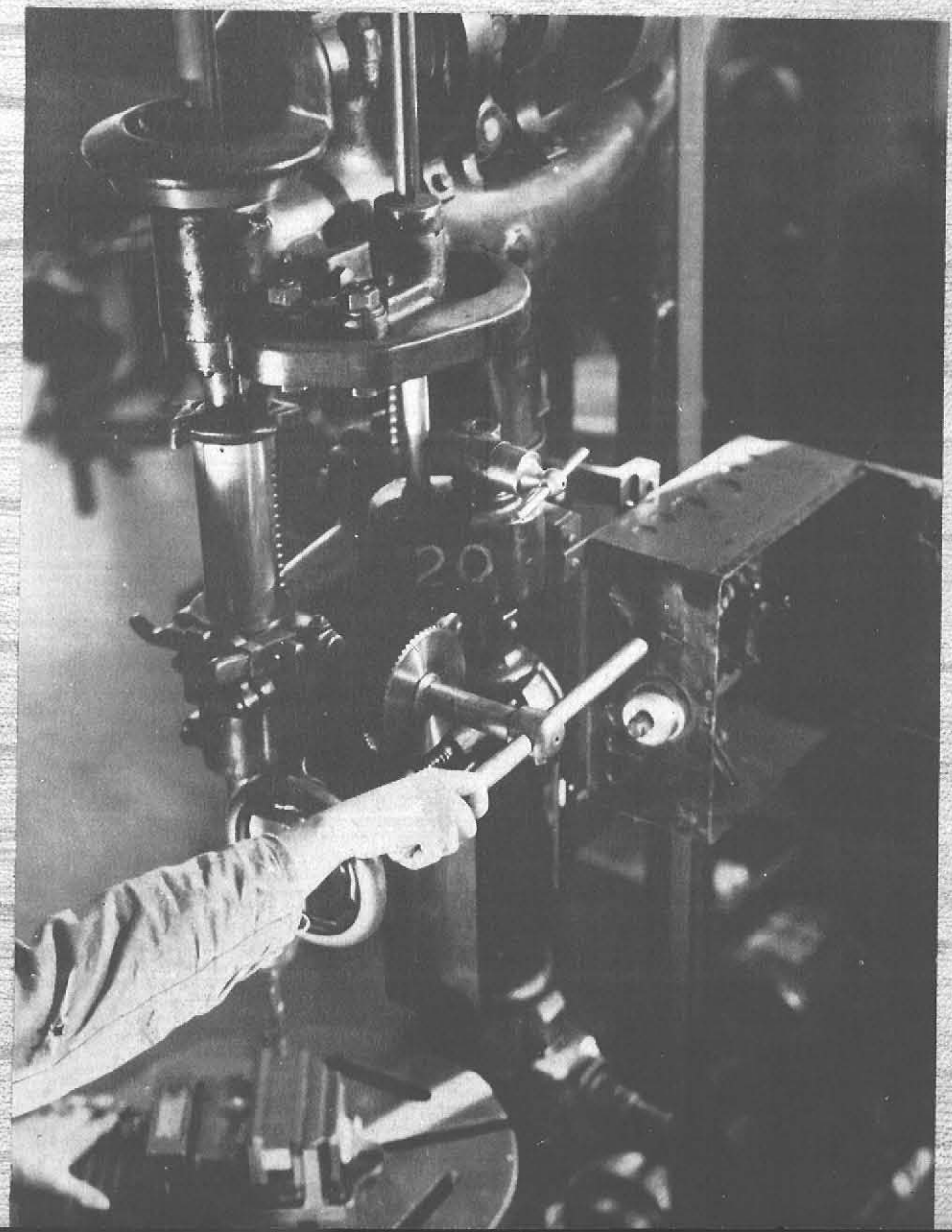
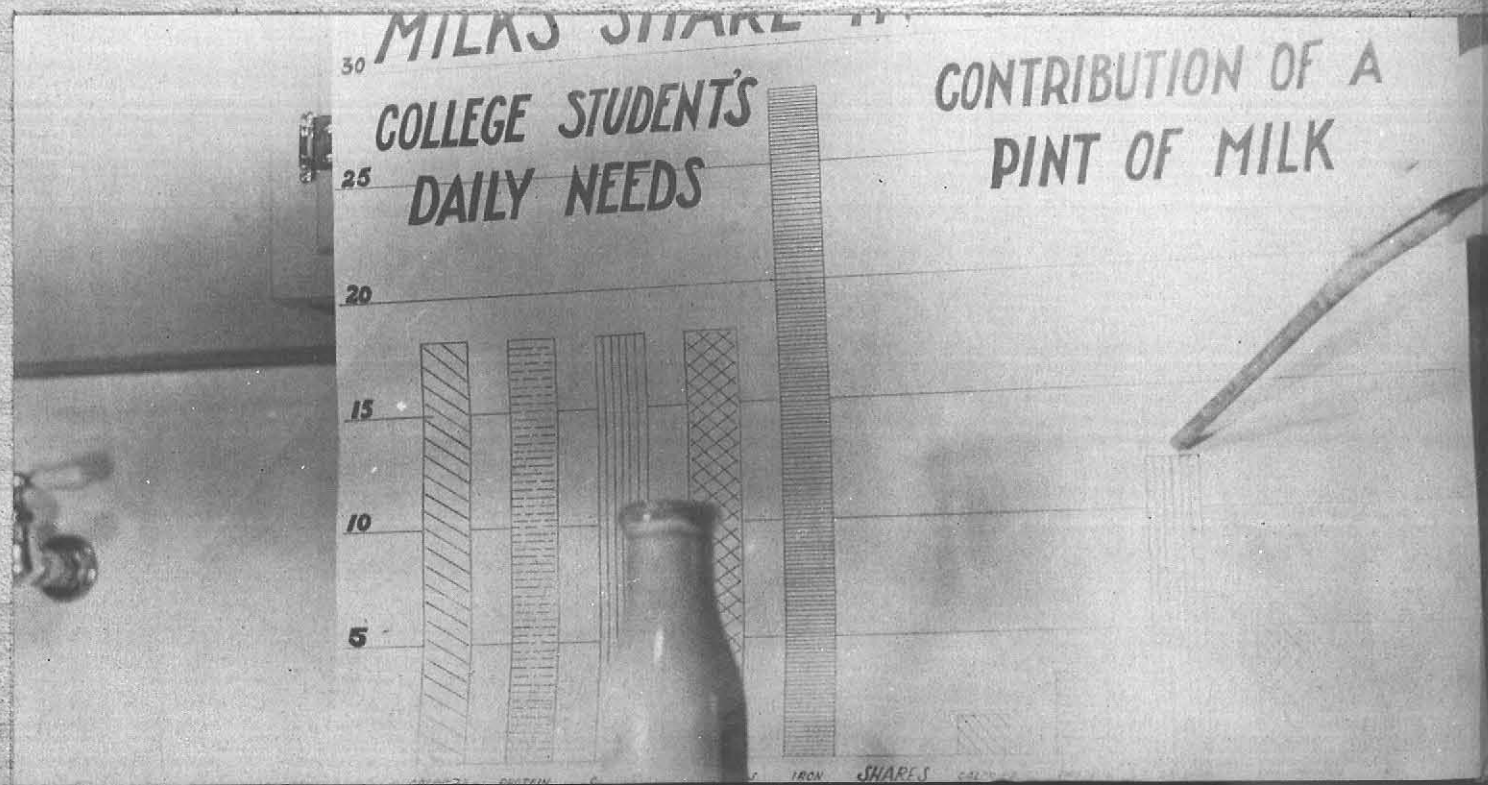

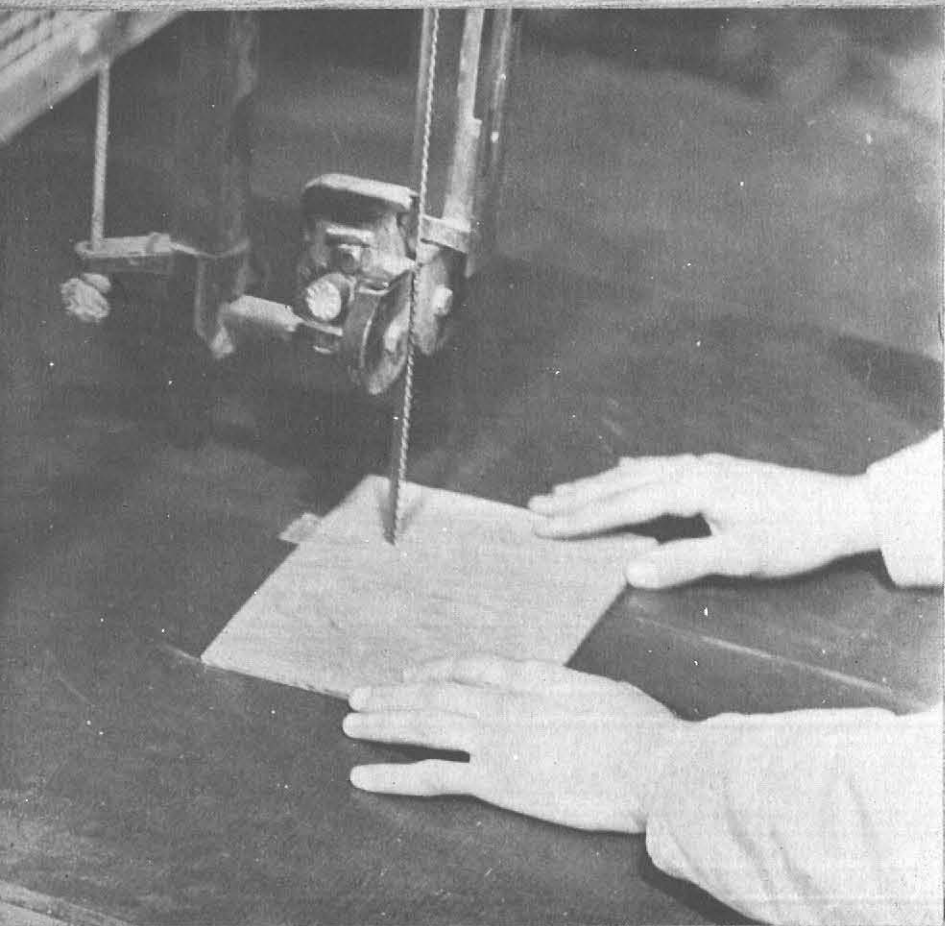

Curricular Aspects

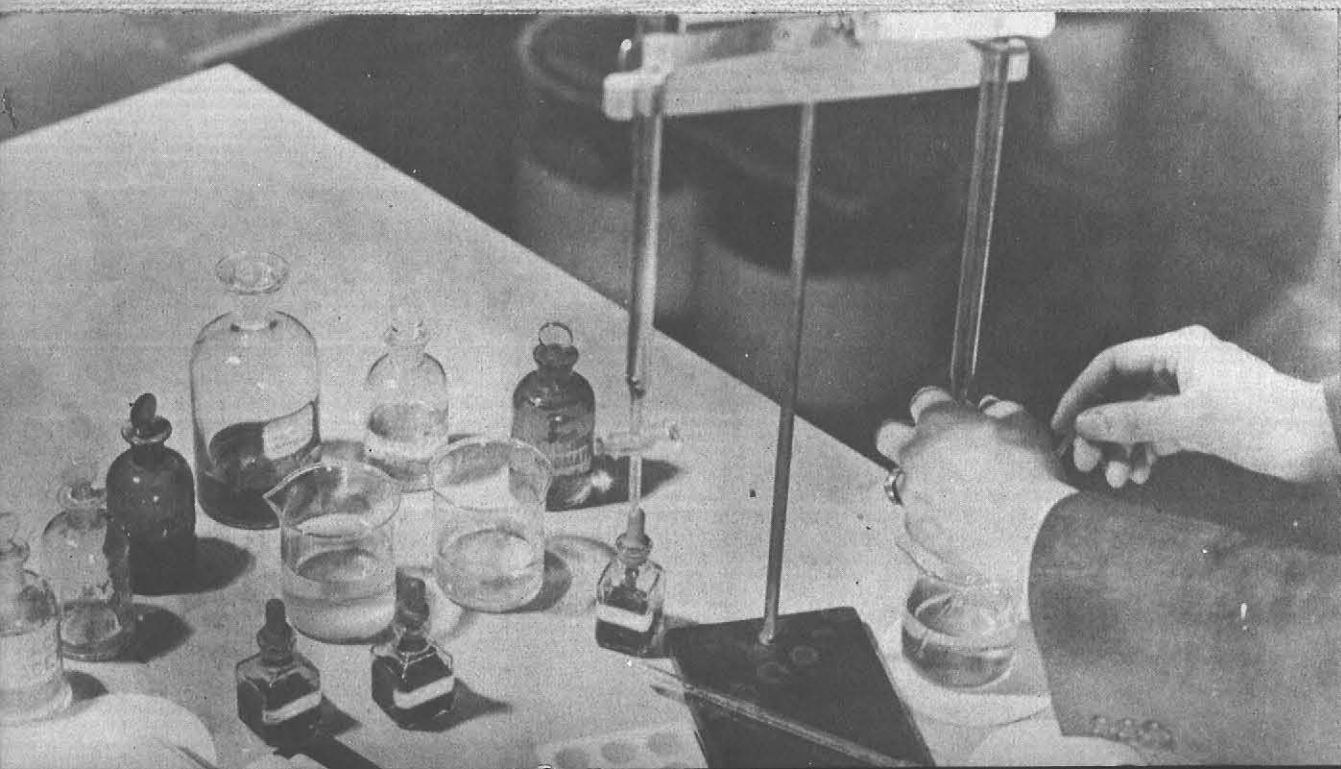

Organizations

Contents

<i>Honor Societies</i>	80
<i>Fraternities and Sororities</i>	90
<i>Campus Groups</i>	114

President
Vice-president
Secretary-Treasurer

Paul Eberman
Dorothy Krauss
Lawrence Hamatry

ALPHA

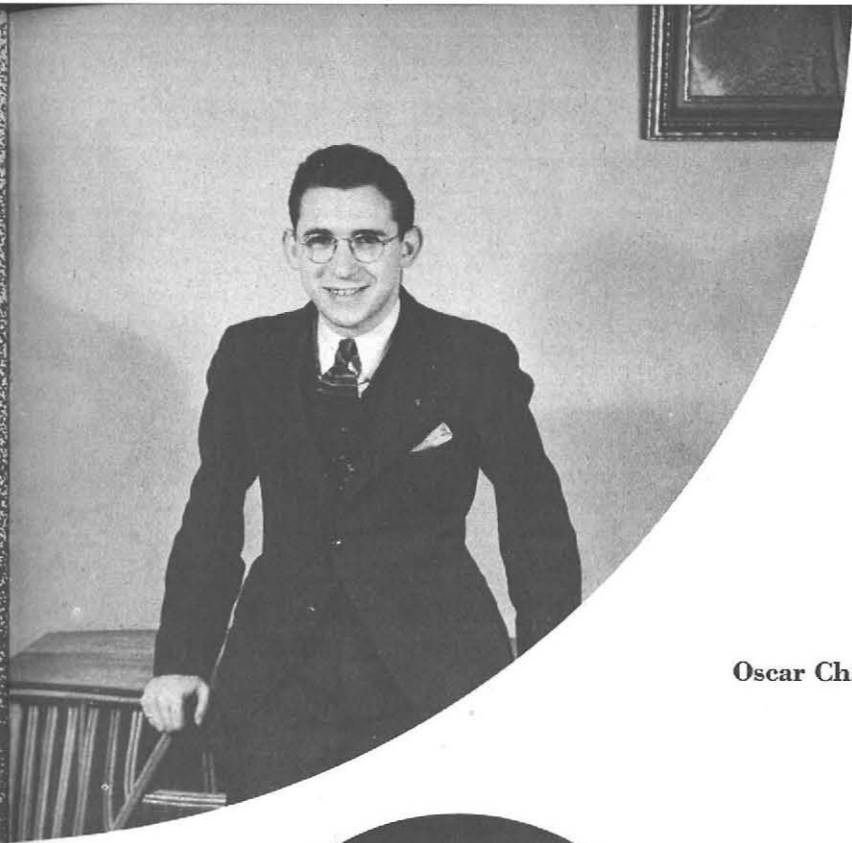

Perry Brown

Oscar Chazen

Dean Horn

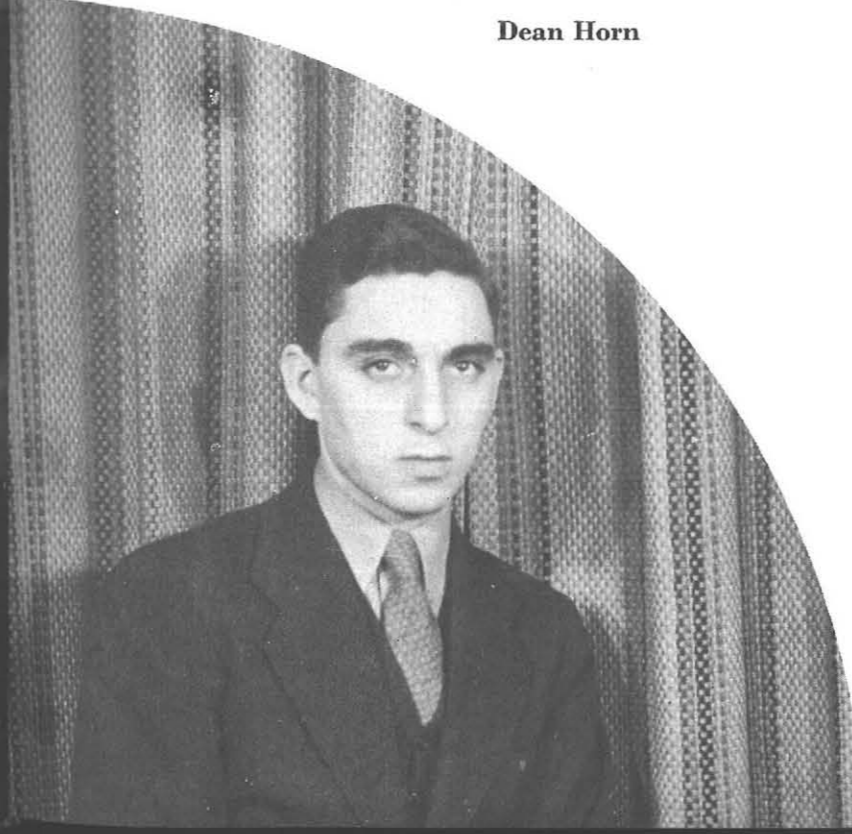

Michael Fenello

Ruth Frank

Josephine Phillippi

Lawrence Hanratty

Franklin Richards

Dorothy Krauss

Doris Wyatt

Gamma Mu

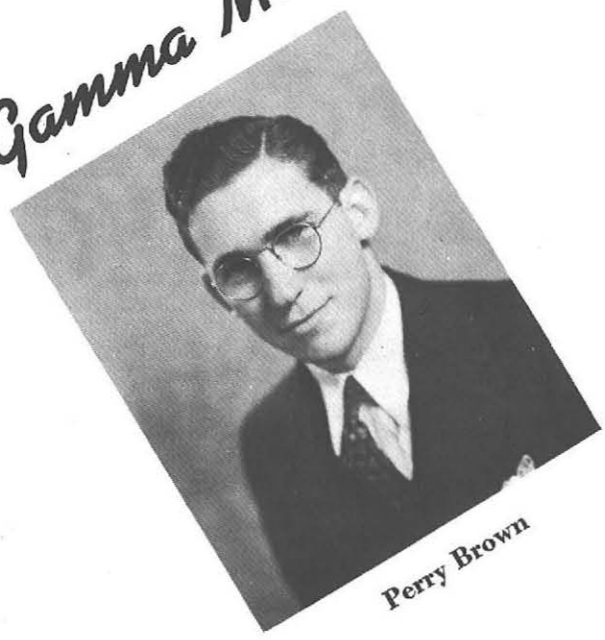

Perry Brown

Kappa Delta Pi

Officers

President	Perry Brown
Vice President	Frances Cummins
Recording Secretary	Oscar Bixby
Corresponding Secretary	Kathleen Kauth
Treasurer	Alfreda Kosmala
Reporter	Oscar Chazen
Counselor	Dr. Chester A. Pugsley
Historian	Miss Helen Englebreck

Sodales Honoris Causa

Miss Catherine E. Reed Dr. Harry W. Rockwell Mr. Charles C. Root

Fratres in Facultate

Mr. Reuben S. Ebert Miss Irene Hirsch Mr. Joseph Phillippi
 Miss Helen Englebreck Miss Edna Meshke Dr. Chester A. Pugsley
 Dr. Anna Gemmill Miss Stella O'Rielly Dr. Margaret Quayle
 Mrs. Caroline Gordnier Dr. Kate V. Wofford

Gamma Mu chapter of Kappa Delta Pi was established at Buffalo State Teachers College in 1931 making ours the first teacher training institution in New York State to have a chapter in this national honorary educational society. Members are elected from the Junior and Senior classes on the basis of scholarship and interest in the advancement of education. *The Educational Forum* is published quarterly by the national organization.

Members

1938

- | | | |
|-----------------|-------------------|---------------------|
| Viola Agle | Ruth Frank | Rose Lombardo |
| Jane Bauman | Daniel Grossman | Josephine Phillippi |
| Oscar Bixby | Catherine Hollway | Muriel Porter |
| Betty Bowery | Kathleen Kauth | Elizabeth Prohaska |
| Perry Brown | Marie Kilcoyne | Kathryn Schlenker |
| Oscar Chazen | Alfreda Kosmala | William Sheldon |
| Frances Cummins | Dorothy Krauss | Robert Strunk |
| Margaret Dopp | Louise Krebs | Ruth Sugarman |
| Paul Eberman | Lorraine Kupfer | Arlouine Tallman |
| Ruth Fisher | | Doris Tober |

1939

- | | | |
|------------------|---------------------|-------------------|
| Robert Baker | Dorothy Keil | Annette Pausewang |
| Laman Bruner | Marian Lewis | Robert Phillips |
| Lucile Chapman | Hazel Lipcke | Margaret Price |
| Wanda Dombrowski | Irene Martin | Marian Rich |
| Elizabeth Horn | Sebastian Martorana | Gertrude Singer |
| Elizabeth Huey | | Paul Spadinger |

4th Row: V. Agle, R. Baker, J. Bauman, B. Bowery, P. Brown, L. Bruner, L. Chapman, O. Chazen, F. Cummins
 3rd Row: M. Dopp, P. Eberman, R. Fisher, R. Frank, D. Grossman, C. Kollway, K. Kauth, M. Kilcoyne, D. Drauss
 2nd Row: L. Krebs, L. Kupfer, M. Lewis, R. Lombardo, S. Marlorana, A. Pausewang, J. Phillippi, M. Porter, H. Pratt
 1st Row: M. Price, E. Prohaska, M. Rich, K. Schlenker, W. Sheldon, R. Strunk, R. Sugarman

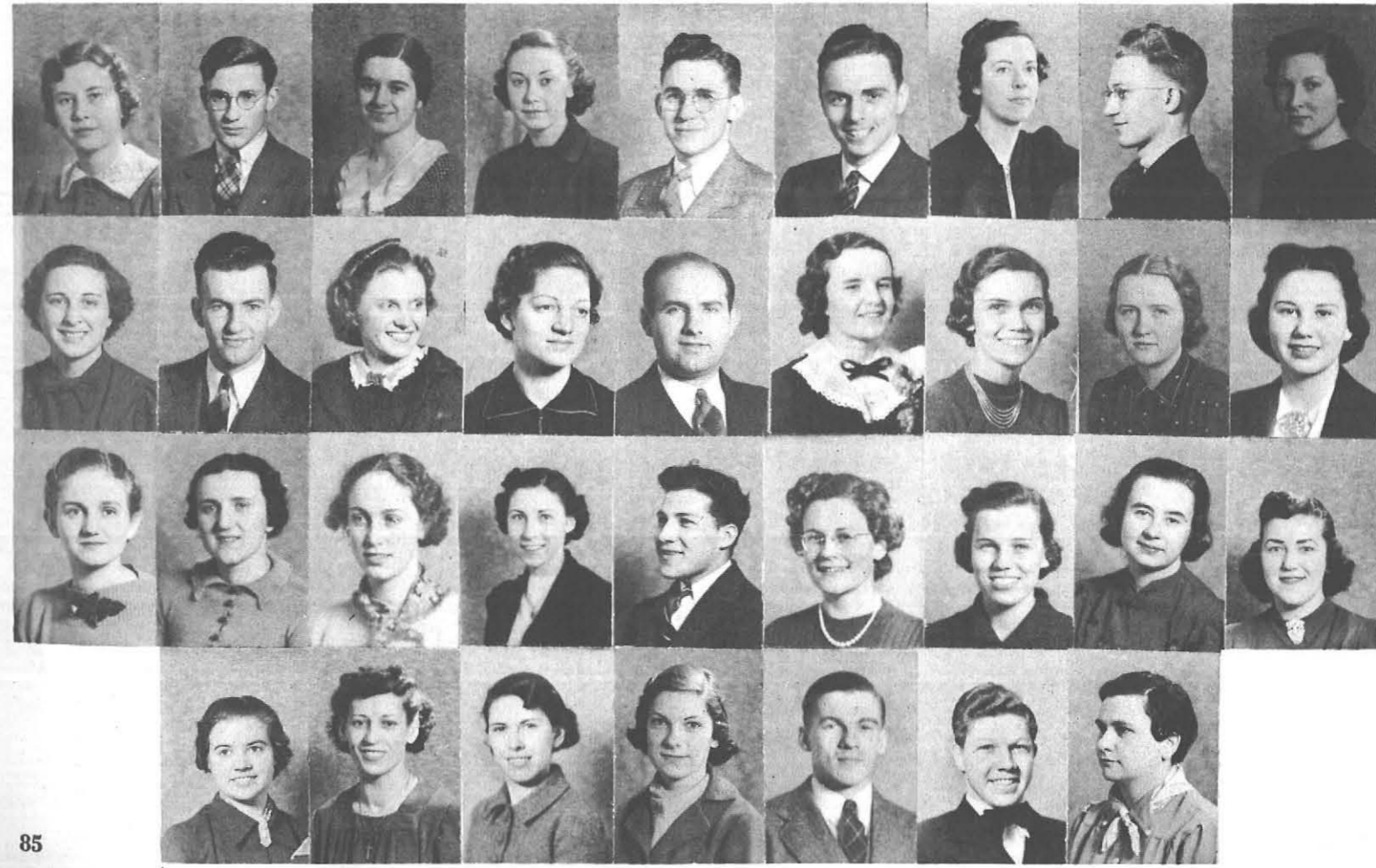

Phi Upsilon Omicron

1st Row: B. Bernhard, J. Clark, G. Drinkwater, H. Elsworth, L. Fenton, B. Fisher
 2nd Row: R. Frank, A. Kleinfelder, M. Lewis, B. Merrill, K. Schlenker, M. Stuedle
 3rd Row: M. Ullrich, D. Welch

Nu Lambda Sigma

Officers

President Ruth Fischer (1st Semester)
 Muriel Porter (2nd Semester)
 Vice President Muriel Porter (1st Semester)
 Betty Barber (2nd Semester)
 Recording Secretary Gertrude Singer
 Corresponding Secretary Betty Lou Patten
 Treasurer Grace Mehling

Miss Eileen Mulholland

Sodales Honoris Causa
 Mrs. Hertha Ganey

Dr. Anna Gemmill

Members:
 1938
 Geraldine McLaughlin
 Grace Mehling

Betty Lou Patten
 Muriel Porter
 Elizabeth Prohaska

1939
 Phyllis Line
 Bernice Male
 Ada Miller

Margaret Price
 Gertrude Singer

1940
 Annette Cinn
 Genevieve Martin

Georgia Vincent

Nu Lambda Sigma is the women's honorary literary sorority of the College. The requirements for membership are an honor average in English courses, recommendation by a faculty member of the English Department, and recognized ability to enjoy literature. Nu Lambda Sigma sponsors a student lecture series each spring semester.

3rd Row: B. Barber, L. Chapman, A. Cinn, A. Dembowski, R. Fisher, A. Kennedy
 2nd Row: D. Krauss, B. Male, G. Martin, G. McLaughlin, G. Mehling, A. Miller
 1st Row: P. Line, B. Patten, M. Porter, M. Price, E. Prohaska, G. Vincent

Officers

President Ruth Frank
 Vice-President Kathryn Schlenker
 Secretary Dorothy Welch
 Treasurer Alberta Kleinfelder
 Chaplain Betty Merrill
 Historian and Editor Helen Elsworth
 Faculty Adviser Miss Martha Pratt

Miss Myrtle V. Caudell
 Miss Faye Keever

Sorores in Facultate:
 Miss Edna Meshke
 Miss Martha Pratt

Miss Alma Roudebush
 Miss Mildred Sipp

Members
 1938
 Louine Backus
 June Clarke
 Grace Drinkwater
 Helen Elsworth

Lucille Fenton
 Ruth Frank
 Ruth Hirsch
 Alberta Kleinfelder

Kathryn Schlenker
 Mary Virginia Stuedle
 Margaret Ullrich
 Dorothy Welch

Betty Bernhard
 Beverly Fisher

1939
 Elizabeth Huey

Marion Lewis
 Betty Merrill

Mu chapter of Phi Upsilon Omicron was established at State shortly after Home Economics became a four year course. It is an honorary society in Home Economics, and has for its purpose the moral and intellectual development of its members and the promotion of the Home Economics profession. *The Candle* is published annually by the national organization.

Alpha Delta

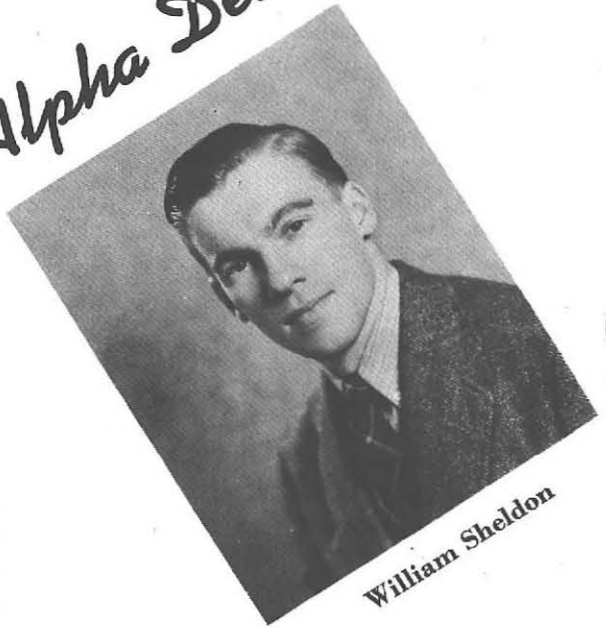

William Sheldon

Sigma Upsilon

Dr. John Thurber

Officers

President	William Sheldon
Vice-President	Robert Baker
Secretary	Edward Szymanski
Treasurer	Laman Bruner

Fratres in Facultate

Mr. Andrew Grabau
Dr. Charles Messner

Dr. Harold Peterson
Mr. Joseph Phillippi

Mr. Charles Root
Dr. John Thurber

Sigma Upsilon is a National Honorary Literary fraternity for upper classmen, requiring for membership an honor average in literature. The purpose is to form a bond among men of literary interests and abilities, and to help them achieve advancement in the literary field. Alpha Delta chapter was established here on March 25, 1931. For the past two years Sigma Upsilon has sponsored the college debating team. The Fraternity publication, *The Scarab*, is published annually.

Members

1938		
Oscar Bixby	Paul Eberman	Edward Hudspith
Perry Brown	Daniel Grossman	Theodore Popp
Oscar Chazen		William Sheldon
1939		
Robert Baker	Burton Cadro	Robert Phillips
Samuel Baruch	Joseph Hourihan	Buehl Ray
Laman Bruner	Leo Levinkind	Edward Szymanski
	Sebastian Martorana	
1940		
Francis Alexander	Albert Brown	Donald Lawless
	Richard Gibbons	

3rd Row: R. Baker, P. Brown, L. Bruner, O. Chazen, P. Eberman
2nd Row: R. Gibbons, D. Grossman, J. Hourihan, E. Hudspith, L. Levinkind
1st Row: S. Martorana, T. Popp, B. Ray, W. Sheldon, E. Szymanski

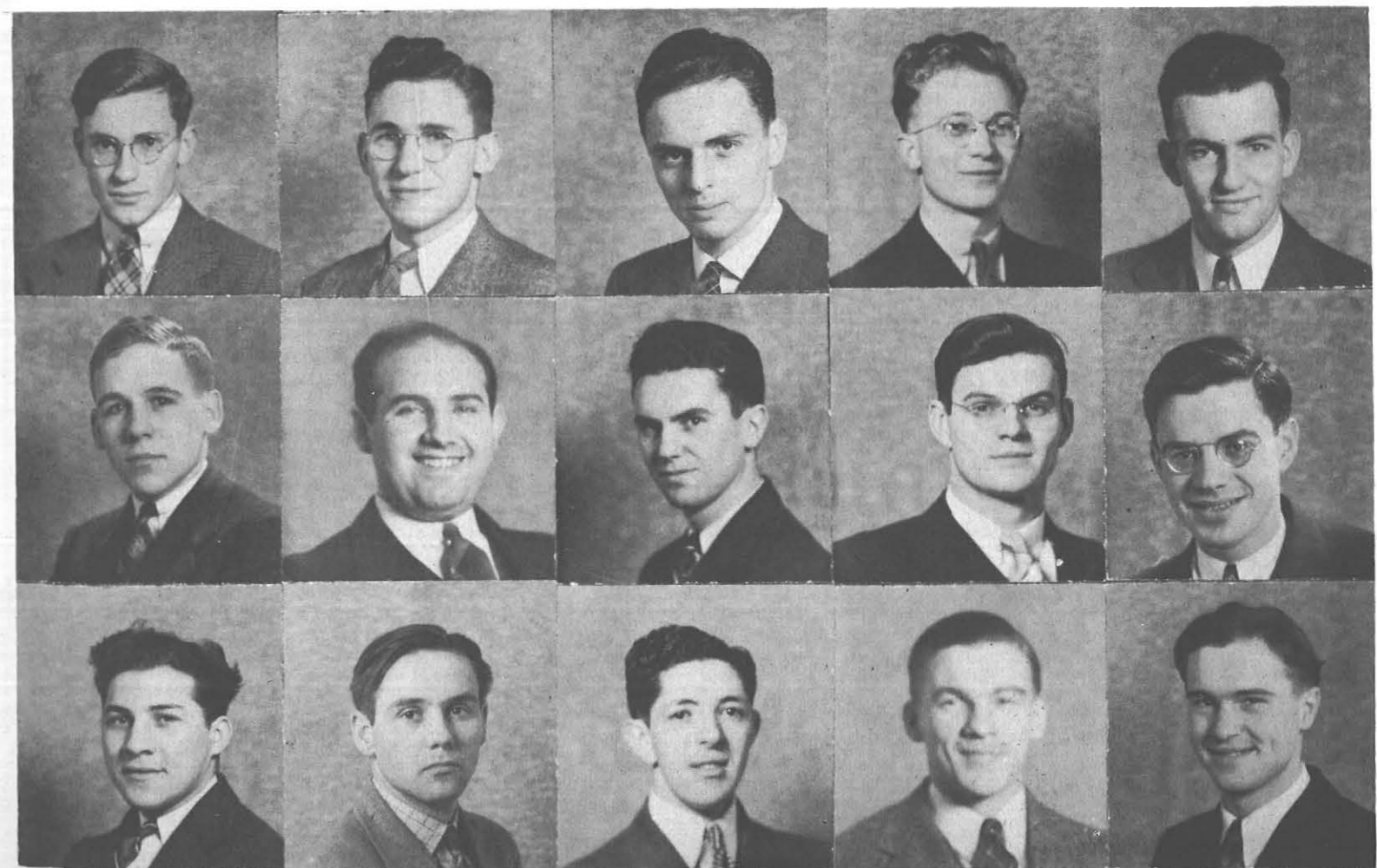

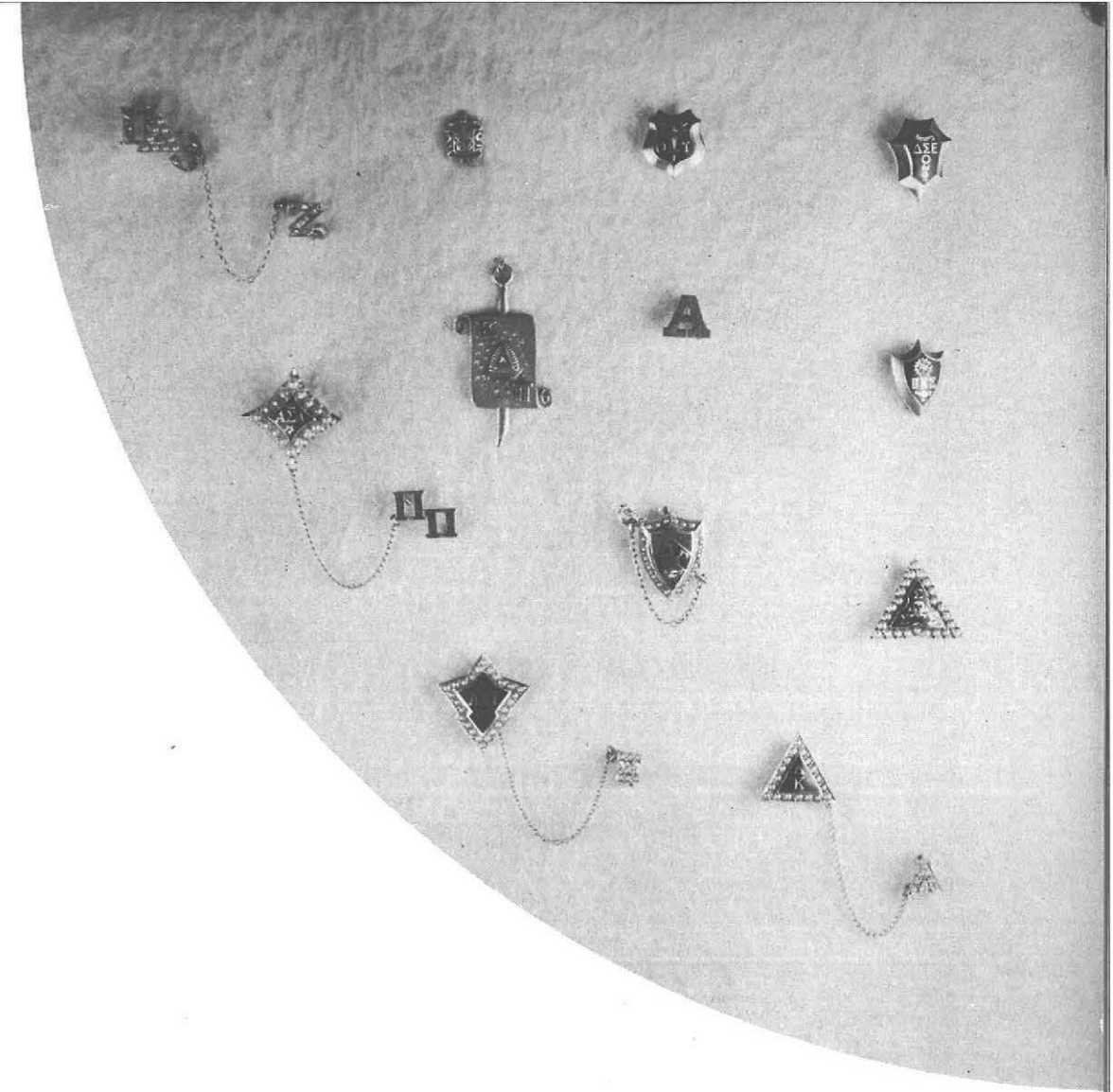

Fraternities and Sororities

Kathleen Kauth

Officers

Chairman	Kathleen Kauth
Recording Secretary	Jean Ludwig
Corresponding Secretary	Helen Elsworth
Treasurer	Mary Joan Callahan
Faculty Advisor	Miss Eleanor Gover

Pan Hellenic

As the city has its council, the state its assembly, and the nation its Congress, so the sororities of Buffalo State Teachers College have their Pan-Hellenic Association. As the name implies, this organization embraces all of the Greek letter sororities on the campus. The society here at State is one of the few of its kind which have in their ranks representatives of all the seven educational sororities: Alpha Sigma Alpha, Alpha Sigma Tau, Delta Sigma Epsilon, Pi Delta Theta, Pi Kappa Sigma, Sigma Sigma Sigma, and Theta Sigma Upsilon.

Each sorority is represented by three of its members: the president, a senior representative, and a junior representative. Each year one sorority's faculty sponsor acts as adviser to the Pan-Hellenic Association. These members meet together to regulate matters pertaining to sorority life of the college and to encourage all chapters to take an active and interested part in campus activities. A wider perspective of sorority problems is achieved through the discussion of these problems by people who bring varied opinions from the groups they represent.

Two rush seasons are sponsored each year, one in the fall and one in the spring, for the purpose of interesting women of the upper classes in sorority membership. The association entertains the freshman at a reception and tea to assist them in becoming acquainted with sorority girls. Pan-Hellenic Day is sponsored annually in the spring. At this time all sorority members forget the boundaries of their individual groups and meet together as one.

The Pan-Hellenic Association has a real purpose and accomplishes an actual service to the college through its co-ordinating influence and inspiration.

Members

Alpha Sigma Alpha—Doris Wyatt, Jane Colby, Beverly Fisher

Alpha Sigma Tau—Elizabeth Prohaska, Ruth Fisher, Rita Jerge

Delta Sigma Epsilon—Mary Virginia Steudle, Ruth Hirsh, Elizabeth Phelps

Pi Delta Theta—Jean Booth, Jean Ludwig, Elizabeth Johnston

Pi Kappa Sigma—Gertrude McGovern, Mary Joan Callahan, Ruth Brown

Sigma Sigma Sigma—Dorothy Krauss, Helen Elsworth, Joan Weber

Theta Sigma Upsilon—Catherine Hollway, Kathleen Kauth, Lillian Albright

Association

3rd Row: L. Albright, J. Booth, R. Brown, M. Callahan, J. Colby, H. Elsworth, B. Fisher
 2nd Row: R. Fischer, C. Hollway, E. Johnston, K. Kauth, D. Krauss, J. Ludwig, G. McGovern
 1st Row: B. Phelps, E. Prohaska, M. Steudle, J. Weber, D. Wyall

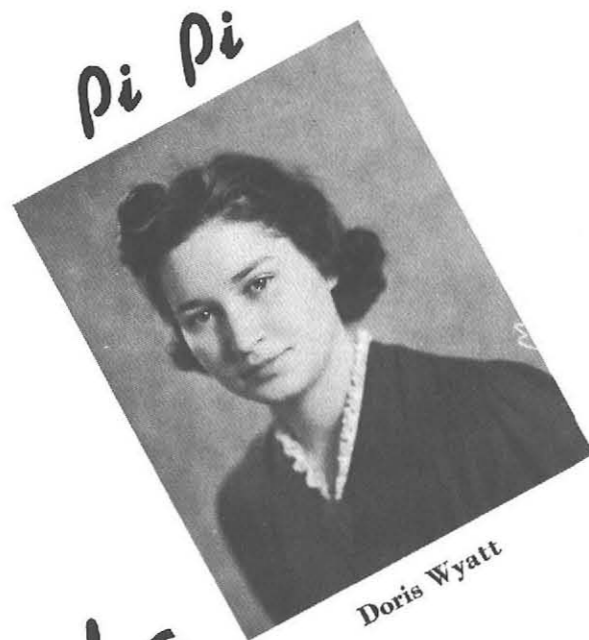

Sigma Alpha

Officers

President	Doris Wyatt
Vice-President	Marion Thomas
Secretary	Ruth Haenszel
Treasurer	Frances Cummins
Chaplain	Betty Bernhard
Registrar	Josephine Phillippi
Editor	Margaret Urban
Faculty Advisor	Mrs. Carolyn Heyman

Sorores in Facultate

Mrs. Carolyn Heyman	Mrs. Rosamond Abate
---------------------	---------------------

Pi Pi chapter of Alpha Sigma Alpha originally was known as Theta chapter of Clio, a normal school sorority. When State became a college it affiliated with the national organization of Alpha Sigma Alpha. The quarterly publication is the *Phoenix*. Red and white are the organization colors.

Members

1938		
Jane Colby	Mary Gazlay	Norma Reeves
Frances Cummins	Ruth Haenszel	Margaret Sanborn
Margaret Dopp	Margaret Miller	Rosalind Scharch
Dorothea Elliott	Florence Phillippi	Harriet Sisson
Lucille Fenton	Josephine Phillippi	Gertrude Van Arsdale
Reva Fish	Helen Pratt	Doris Wyatt
1939		
Doris Anderson	Ruth Kimpland	Flossy Snow
Betty Bernhard	Marian Lewis	Marian Thomas
Beverly Fisher	Annette Pausewang	Margaret Urban
Phyllis Harley	Grace Schreiner	Hilda Wieland
	Frances Skidmore	
1940		
Betty Barber	Jane Gilliat	Marion Passage
Katherine Burlingame	Phyllis Line	Susanne Sato
Lurissa Childress	Betty Mallue	Edith Snedecor
Jean Clark	Doris Needham	Muriel Sullivan

5th Row: D. Anderson, B. Barber, B. Bernhard, D. Blakely, H. Bonnell, K. Burlingame, L. Childress, J. Clark, J. Colby
 4th Row: F. Cummins, M. Dopp, D. Elliott, L. Fenton, R. Fish, B. Fisher, M. Gazlay, J. Gilliat, R. Haenszel
 3rd Row: P. Harley, R. Kimpland, M. Lewis, P. Line, B. Mallue, P. McIntyre, M. Miller, D. Needham, M. Passage
 2nd Row: A. Pausewang, F. Phillippi, J. Phillippi, H. Pratt, M. Sanborn, S. Sato, R. Scharch, G. Schreiner, H. Sisson
 1st Row: F. Skidmore, E. Snedecor, F. Snow, M. Sullivan, M. Thomas, M. Urban, G. Van Arsdale, H. Wieland, D. Wyatt

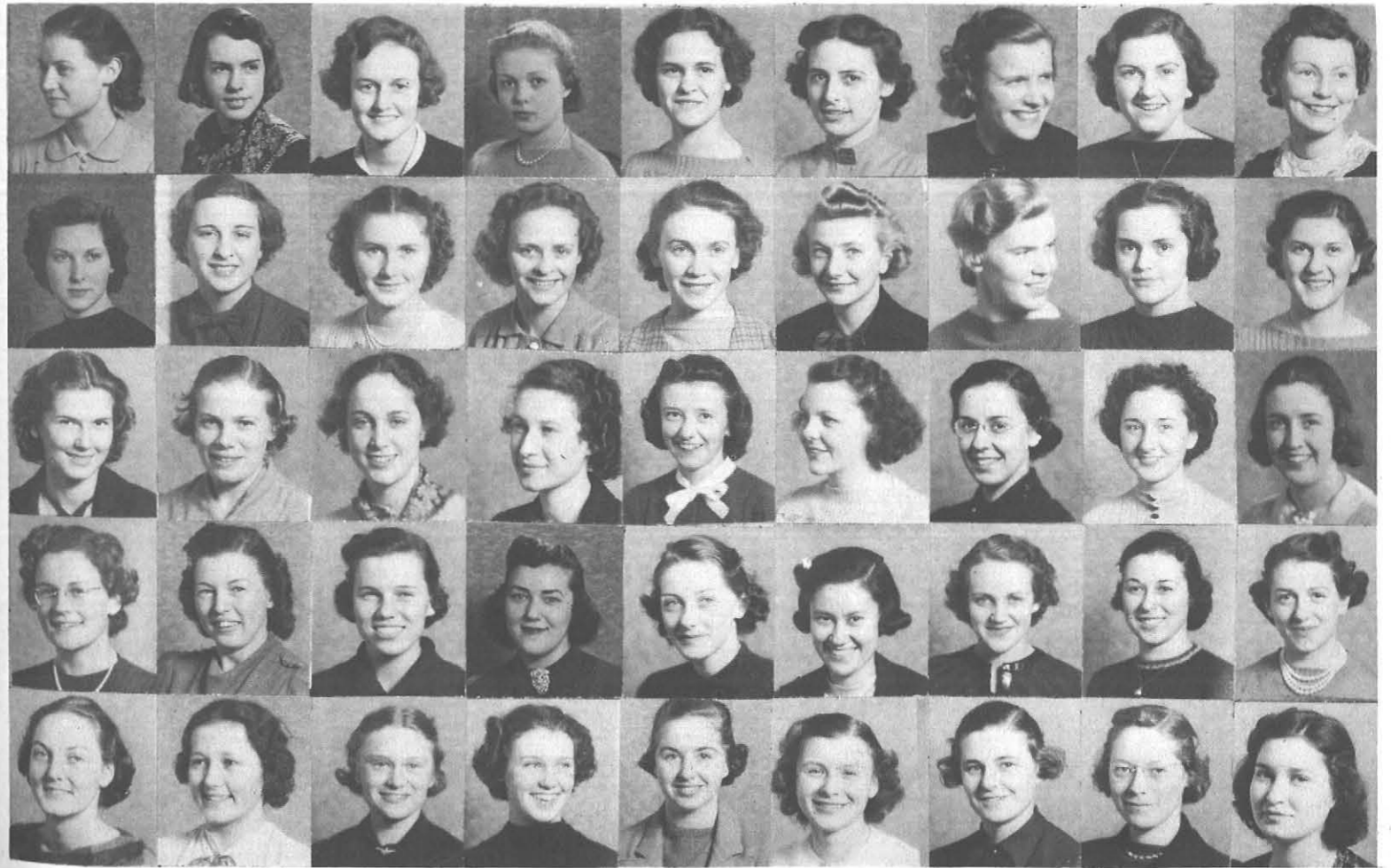

Sigma Tau

Alpha

Elizabeth Prohaska

Officers

- President Elizabeth Prohaska
- Vice President Muriel Porter
- Treasurer Gladys Lee
- Corresponding Secretary Ruth Fisher—first semester
Helen Stachowicz—second semester
- Chaplain Arline Walker—first semester
Frances Perine—second semester
- Historian Ruth Burlingame
- Custodian Ruth Fisher—first semester
Rita Kick—second semester
- Editor Doris Tober

Sorores in Facultate

- Miss Edna Hurd
- Miss Margaret Quayle

Sigma Chapter of Alpha Sigma Tau was organized at State in 1925 and affiliated with the national sorority the following year. *The Anchor* is published four times a year. The sorority colors are emerald green, and gold.

Members

- 1938
- Amy Ballagh
 - Ruth Burlingame
 - Ruth Fisher
 - Annette Kennedy
 - Mary Matusik
 - Muriel Porter
 - Elizabeth Prohaska
 - Irene Stabell
 - Doris Tober
 - Arline Walker

- 1939
- Kathryn Baxter
 - Rita Jerge
 - Lucille Mattern
 - Frances Perine
 - Mary Kerwin
 - Rita Kick
 - Gladys Lee
 - Betty Rech
 - Rene Smith
 - Rita Smith
 - Evelyn Wenzel

- 1940
- Helen Cepura
 - Helen Stachowicz
 - Pledges
 - Marion Short
 - Helen Zeder

3rd Row: A. Ballagh, K. Baxter, R. Burlingame, H. Cepura, R. Fischer, A. Kennedy, M. Kerwin
2nd Row: R. Kick, G. Lee, L. Mattern, M. Matusik, B. Peck, F. Perine, M. Porter
1st Row: E. Prohaska, R. Smith, Rita Smith, I. Stabell, H. Stachowicz, D. Tober, E. Wenzel, H. Zeder

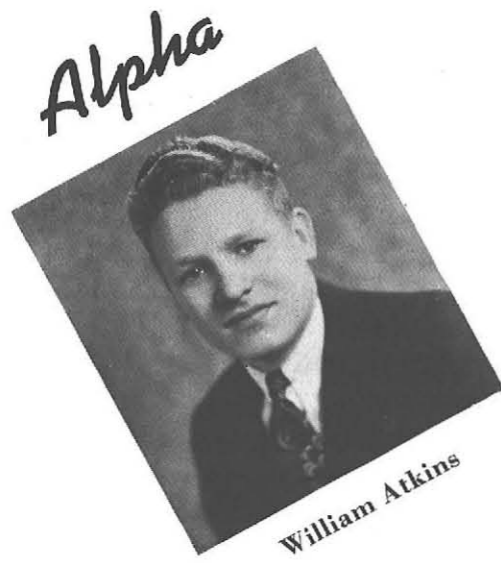

Delta Kappa

Officers

President	William Atkins
Vice President	Franklin Richards
Corresponding Secretary	Laman Bruner
Recording Secretary	Raymond Ast
Treasurer	Harold Rupp
Sergeant-at-arms	James Perona

Fratres in Facultate

Homer J. Bruce	John Fontana	Edward L. Morrice
Stanley A. Czurlis	Raymond M. Fretz	Irving O. Perkins
	Andrew W. Grabau	

Alpha Chapter of Delta Kappa fraternity was founded at Buffalo in 1920. It was originally known as Kappa Kappa Kappa, but became Delta Kappa in May, 1936. The Student Directory is published annually by the fraternity. Each year the Delta Kappa Key is awarded to the senior man who is most outstanding in leadership, scholarship, and character. The fraternity colors are maroon and white.

Members

1938		
Perry Brown	Robert Heist	Richard Perry
Robert Cunningham	Paul Hirseman	Robert Reist
Paul Eberman	Francis Kozub	Franklin Richards
Michael Fenello	Robert Lenz	Alden Sallack
Howard Flierl	Mason Martin	David Schrader
Daniel Grossman	James Perona	William Sheldon
Carl Heintz		Carl Zeh
1939		
Ray Ast	Crede Hagerty	Philip Pohlman
William Atkins	Robert Harrishburg	Harold Rupp
Russell Barrowman	Henry Kreis	Stephen Safron
Laman Bruner	David Low	Arthur Smith
Samuel Conte	J. Robert Minkel	John Walsh
Kenneth Edmunds	David Missert	William Wizeman
	Edward Onody	
1940		
Thomas Asbury	Duane Harris	Raymond Porter
Ellsworth Baldwin	Carl Pfeiffer	Roger Rawe
Leonard Cox		Louis Rosa

1st Row: T. Asbury, R. Ast, W. Atkins, E. Baldwin, R. Barrowman, P. Brown, L. Bruner, J. Cox, R. Cunningham
 2nd Row: K. Edmunds, M. Fenello, H. Flierl, D. Grossman, C. Hagerty, D. Harris, R. Harrishburg, F. Kozub, H. Kreis
 3rd Row: R. Lenz, M. Martin, R. Minkel, D. Missert, E. Onody, J. Perona, R. Perry, C. Pfeiffer, P. Pohlman
 4th Row: R. Porter, R. Rawe, R. Reist, F. Richards, L. Rosa, H. Rupp, A. Sallack, S. Safron, D. Schrader
 5th Row: W. Sheldon, A. Smith, J. Walsh, W. Wiseman, C. Zeh, P. Eberman.

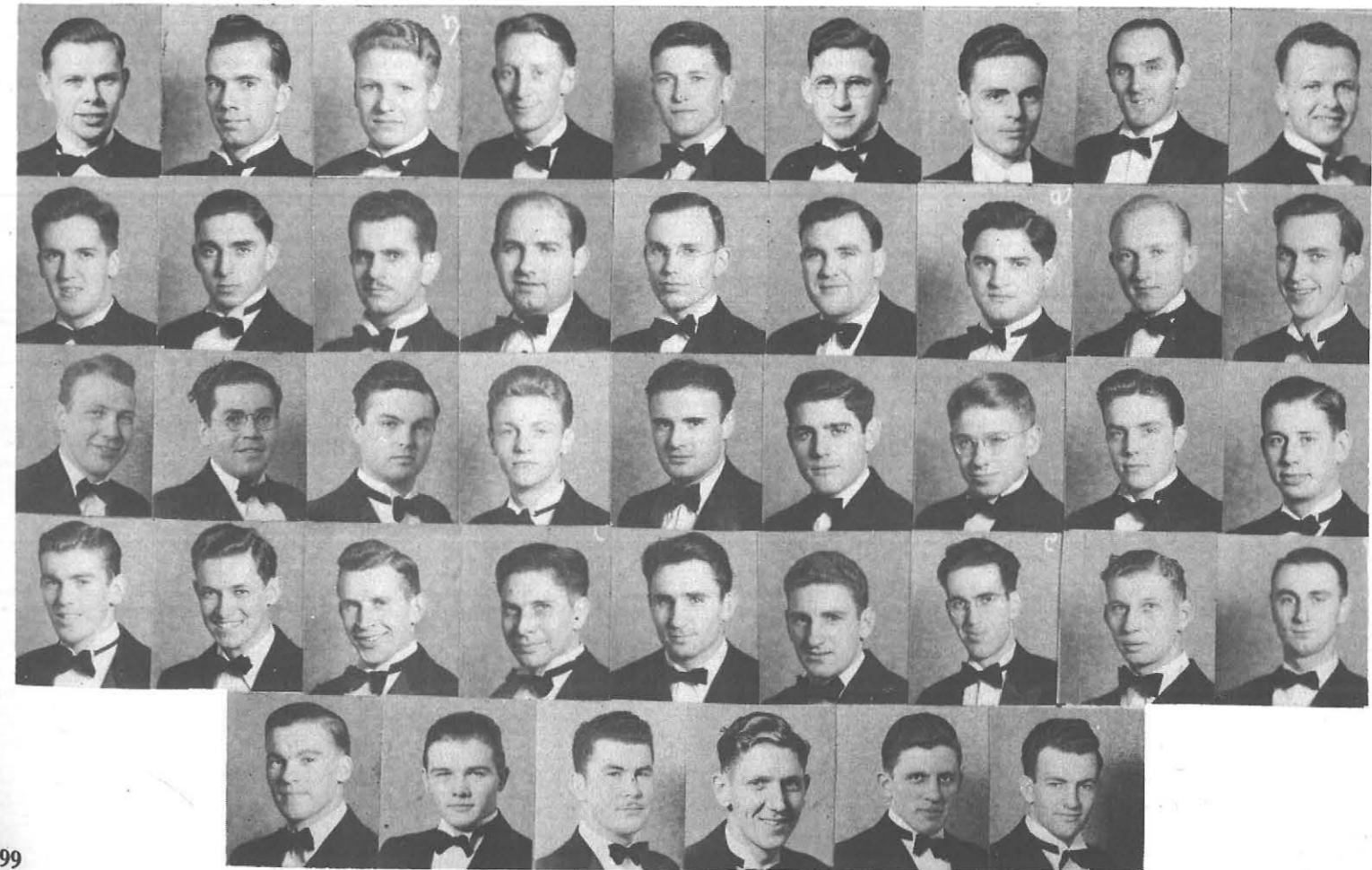

Arethusa Upsilon

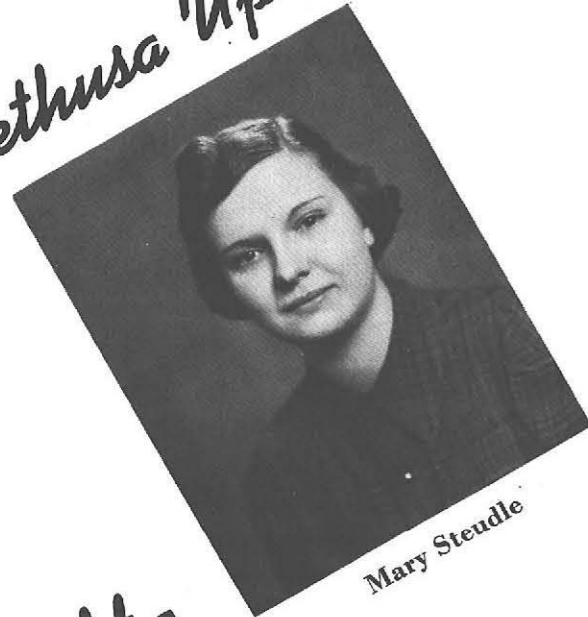

Mary Steudle

Sigma Epsilon

Delta

Officers

- President Mary Virginia Steudle
- Vice President Rebecca Ann Perry
- Corresponding Secretary Grace Whitelock
- Recording Secretary Marion Rich
- Treasurer Frances Wilks
- Chaplain Maxine McIntyre
- Sergeant Helen Fields
- Historian Margaret Price

Sorores in Facultate

- Miss Ruth Palmer
- Miss Mildred Sipp
- Dr. Anna Gemmill

Originally Amanon sorority, and later a part of Colonor, Arethusa Upsilon chapter of Delta Sigma Epsilon joined Arethusa in 1902, and affiliated with the national sorority in 1926. Each year the Bishop Honor Medal is awarded by the sorority to a Senior woman who has participated effectively in college activities. The Shield is published four times a year. The sorority colors are olive green and cream.

Members

- 1938
 - Helen Fields
 - Ruth Hirsh
 - Maxine McIntyre
 - Rebecca Ann Perry
 - Christine Reid
 - Mary Virginia Steudle
 - Iris Semon
- 1939
 - Doris Cummings
 - Rosemary Gaffney
 - Helen Kreis
 - Mary Elizabeth Phelps
 - Margaret Price
 - Marion Rich
 - Helen Sinclair
 - Josephine Syracuse
 - Grace Whitelock
 - Frances Wilks
- 1940
 - Helen Hickey
 - Jean Laird
 - Margaret Smalley

3rd Row: D. Cummings, H. Fields, R. Gaffney, H. Hickey, H. Kreis, J. Laird
2nd Row: M. McIntyre, R. A. Perry, B. Phelps, M. Price, C. Reid, C. Rich
1st Row: H. Sinclair, M. Smalley, M. Steudle, J. Syracuse, G. Whitelock, F. Wilks

Zeta

Jean Booth

Pi Delta Theta

Officers

President	Jean Booth
First Vice President	Lorraine Kupfer
Second Vice President	Rose Lombardo
Secretary	Helen Pearson
Treasurer	Mary Dole
Registrar	Ellen Moest
Editor	Margaret Nigro
Chaplain	Cornelia Hendler

Sorores in Facultate

Miss Eleanor M. Gover

Pi Delta Theta originated on the campus in September, 1926 as a social sorority. In June, 1928, the organization was accepted as Zeta chapter into the National Sorority of Pi Delta Theta. Their open publication which is known as the *Thalia* is distributed four times a year. The sorority colors are green, gold, and white.

Members

1938		
Jean Booth	Cornelia Hendler	Ellen Moest
Mary Dole	Lorraine Kupfer	Margaret Nigro
Ruth Heilman	Helen Lamphear	Helen Pearson
	Rose Lombardo	
1939		
Edna Herman	Jean Ludwig	Althea Russell
Elizabeth Johnston	Anne Marinucci	
1940		
Evelyn Burritt	Gertrude Moser	Mary Sauerwein
	Virginia Root	

3rd Row: E. Burritt, M. Dole, R. Heilman, C. Hendler, E. Herman, L. Kupfer
2nd Row: R. Lombardo, J. Ludwig, E. Johnston, A. Marinucci, E. Moest, G. Moser
1st Row: M. Nigro, H. Pearson, O. Raper, V. Root, A. Russell, M. Sauerwein

Members

1938

Eleanor Hudson

1939

Kathryn Albrechtson
 Patricia Bickle
 Ruth Brown
 Mary Joan Callahan
 Lucile Chapman

Amelia Dembowski
 Evelyn Englehardt
 Louise Hagen
 Jane Hanny
 Marian Leary
 Virginia Marvin

Margaret Mayer
 Gertrude McGovern
 Margaret O'Donnell
 Lillian Seibert
 Julia Thompson

Pledge:

Jessamine Barrett

1940

Catherine Chalmers
 Mary Clinton

Agnes Mahoney
 Doris Puhl
 Mildred Richardson

Catherine Smith
 Martha Vaughan

4th Row: K. Albrechtson, J. Barrell, P. Bickle, R. Brown, B. Buckley, M. Callahan, K. Chalmers
 3rd Row: L. Chapman, M. Clinton, A. Dembowski, M. Dobony, E. Englehardt, L. Hagen, J. Hanny
 2nd Row: E. Hudson, M. Leary, A. Mahoney, V. Marvin, M. Mayer, G. McGovern, D. Puhl
 1st Row: M. Richardson, L. Seibert, C. Smith, J. Thompson, M. Vaughan

Rho

Gertrude McGovern

Pi Kappa Sigma

Officers

President	Gertrude McGovern
Vice-President	Lucile Chapman
Corresponding Secretary	Lillian Seibert
Recording Secretary	Kathryn Albrechtson
Treasurer	Margaret O'Donnell
Sergeant-at-Arms	Marion Leary

Sorores in Facultate

Mrs. John Fontana	Mrs. Edward Ganey
-------------------	-------------------

Theta Kappa, a local sorority, became Rho chapter of Pi Kappa Sigma in June, 1928. The *Laurel* is published quarterly by the national organization. The colors are blue and gold.

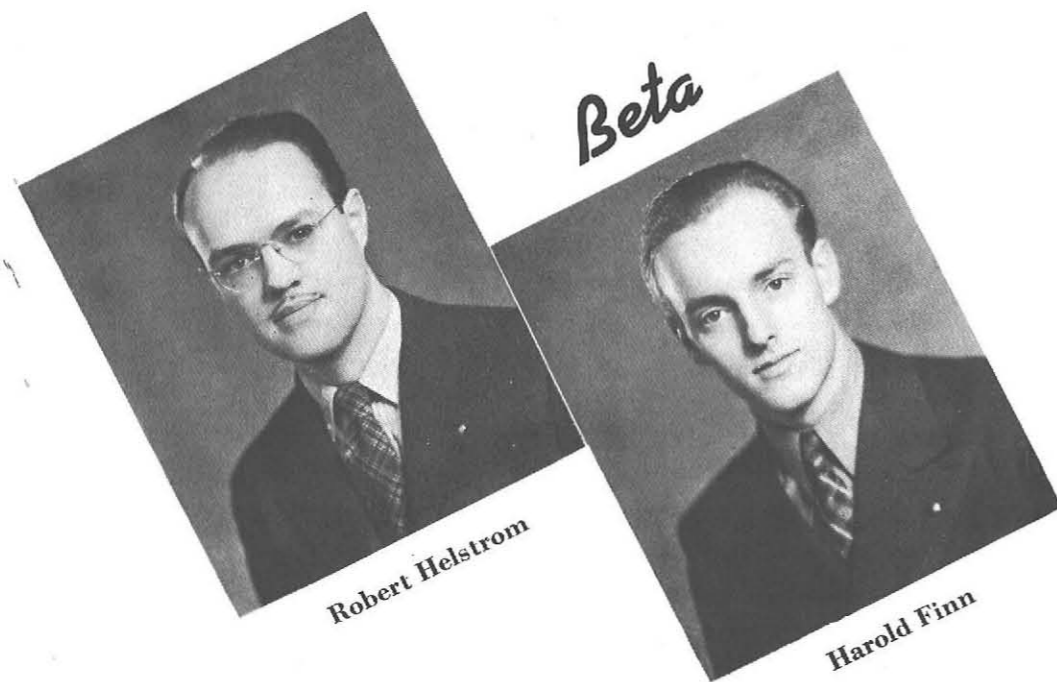

Psi Phi

Officers

First Semester		Second Semester
Robert A. Helstrom	President	Harold Finn
Donald Clark	Vice-president	Lawrence Hanratty
Bernard B. Deazley	Treasurer	Robert Borth
Harold Finn	Financial Secretary	Vincent Cooley
Lawrence Hanratty	Recording Secretary	John Branicki
Buehl Ray	Corresponding Secretary	John Nichols
John Branicki	News Sheet Editors	John Branicki
Albert Kingston		John Hammel
John Schassar	Sergeant-at-Arms	John Schassar
John Nichols	Chaplain	
	House Manager	John Stack

Fratres in Facultate

Active: Mr. Rueben Ebert Dr. Ralph Horn
 Others: Mr. Hubert E. Coyer Mr. Joseph Phillippi
 Mr. Robert O. DeMond Mr. George Quackenbush

Psi Phi fraternity was organized in 1920 at Binghamton, New York, and was incorporated last year. In 1923 Beta chapter was established at State. On November 15, 1930 Psi Phi presented to the college the clock face overlooking the quadrangle. It annually prints and distributes the Athletic Schedule. The fraternity has established chapter rooms this year at 1110 Elmwood Avenue. The fraternity colors are red, gold, and black.

Members

	1938	
Robert Borth	Lawrence Hanratty	John Pikus
Lawrence Campbell	Robert Helstrom	Paul Rooney
Vincent Cooley	Gerald Kraus	James Scali
Harold Finn		Robert Strunk
	1939	
Burton Cadro	Gordon Derner	Auric McCabe
Neal Caneen	Albert Kingston	Salvater Puleo
Donald Clark	Walter Lare	Buehl Ray
John Coughlin	James Lindstrom	Carl Rost
Bernard Deazley	Harry Strickland	John Stack
Edward Sikorski	Davis Woodcock	Sylvester Thomas
	1940	
Robert Bollard	Eugene Hoolihan	John Schassar
John Branicki	Jerome Klawitter	David Strebe
Anthony Ekes	Paul Miller	Thomas Tierney
John Finn	Corydon Nichols	Michael Wovkulich
John Hammel	John Nichols	Herbert Zollitsch
	David Pritchard	

4th Row: R. Bollard, J. Branicki, L. Campbell, N. Caneen, D. Clark, J. Colley, J. Coughlin, B. Deazley, G. Derner
 3rd Row: A. Ekes, H. Finn, J. Finn, J. Hammel, L. Hanratty, R. Helstrom, T. Hoolihan, A. Kingston, J. Klawitter
 2nd Row: J. Lindstrom, A. McCabe, P. Miller, C. Nichols, J. Nichols, D. Pritchard, S. Pules, B. Ray, C. Rost
 1st Row: E. Sikorski, J. Stack, D. Strebe, H. Strickland, R. Strunk, T. Tierney, D. Woodcock, M. Wovkulich, H. Zollitsch

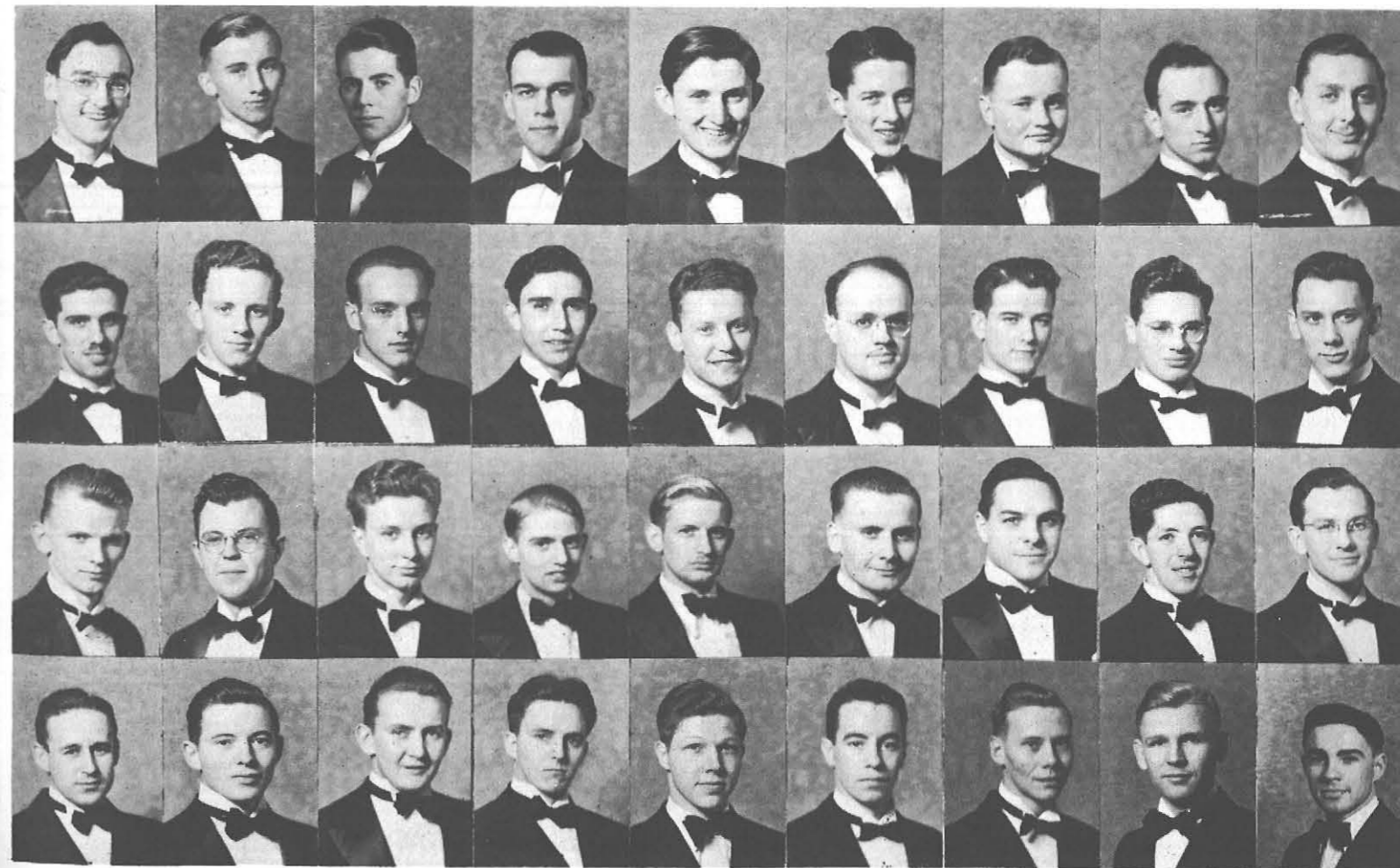

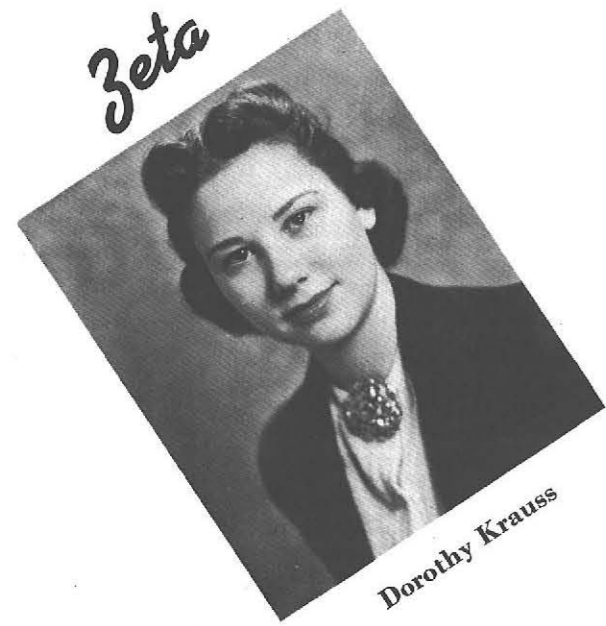

Sigma Sigma

Sigma

Officers

- President Dorothy Krauss
- Vice-President Jane O'Leary
- Recording Secretary Louise Krebs
- Corresponding Secretary Twila Wagener
- Treasurer Betty Kiesel
- Keeper of the Grades Betty Bowery

Sorores in Facultate

- Miss Theresa Rochsler
- Miss Helen Englebreck

Zeta Chapter of Sigma Sigma Sigma was established in 1901 as Epsilon Mu. In 1911, it affiliated with the national organization of Tri Sigma, thus becoming the first national sorority on the campus. Four times a year, the *Triangle*, the open magazine of the sorority, is published. Tri Sigma's colors are purple and white.

Members

- | | | |
|----------------------|------------------|------------------|
| | 1938 | |
| Alice Louise Bangert | Katherine Kenyon | Jane Person |
| Betty Bowery | Ruth Kinsley | Dorothy Sweitzer |
| Winifred Burley | Alice Koelmel | Zelda Thomas |
| Helen Elsworth | Josephine Knapp | Jane Van Vlack |
| Ruth Frank | Dorothy Krauss | Twila Wagener |
| Lois Humphrey | Louise Krebs | Kathryn Wass |
| Katherine Kelly | | Dorothy Welch |

- | | | |
|------------------|---------------|----------------|
| | 1939 | |
| Mary Agnes Casey | Betty Kiesel | Jean Scrimshaw |
| Jean Dahlquist | Berenice Male | Joan Weber |
| | Jane O'Leary | |

- | | | |
|-----------------|-------------|--------------|
| | 1940 | |
| Carol Eschelman | Dorothy May | Eva Place |
| Vera Kinsley | | Janet Tucker |

- Pledges:
- | | |
|---------------|-----------------|
| Alice Tindell | Jeanette Barker |
|---------------|-----------------|

4th Row: A. Bangert, J. Barker, B. Bowery, W. Burley, M. Casey, J. Dahlquist, H. Elsworth, C. Eschelman, R. Frank
 3rd Row: L. Humphrey, C. Kelly, K. Kenyon, R. Kinsley, V. Kinsley, J. Knapp, A. Koelmel, D. Krauss, L. Krebs
 2nd Row: J. O'Leary, D. May, J. Person, E. Place, J. Scrimshaw, D. Sweitzer, Z. Thomas, A. Tindell, J. Tucker
 1st Row: J. VanVlack, T. Wagner, K. Wass, J. Weber, D. Welch

Rho

Walter Koukal

Tau Gamma

Sigma

Officers

President	Walter Koukal
Vice-President	Robert Baker
Treasurer	Andrew Campbell
Secretary	Donald Scholz
Corresponding Secretary	Joseph Hourihan
Saga Correspondent	Earl Telschow
Sergeant-at-Arms	Clifford Borth
Chaplain	Francis Siemankowski
Historian	Paul Duffet

Fratres in Facultate

Mr. Charles Bradley	Dr. Chester Pugsley
Dr. Oscar Hertzberg	Mr. Charles Vail
Mr. Harry Johnson	Mr. Walter Weber

Sigma Tau Gamma is a National Teachers College fraternity with eighteen chapters. The local chapter was originally organized in 1931, and affiliated with the national organization in February, 1933. An annual project of the fraternity is the distribution of the *Social Calendar*. The fraternity colors are blue and white.

Members

1938		
Andrew Campbell	Paul Duffet	Walter Koukal
Oscar Chazen	Edward Hudspith	Arthur Sager
1939		
Robert Baker	Richard Hughes	Donald Scholz
Clifford Borth	John Piatak	Howard Sengbusch
Joseph Hourihan		Francis Siemankowski
1940		
Harold Axlerod	Eugene Ruskowski	Joseph Schwartz
Isadore Bush	Robert Schmidt	Allen Sexton
Robert Johns		Earl Telschow
Pledges		
Armando De Marchi	Sebastian Martorana	

3rd Row: R. Baker, C. Borth, I. Bush, A. Campbell, O. Chazen, P. Duffet, J. Hourihan
 2nd Row: E. Hudspith, R. Hughes, W. Koukal, S. Martorana, J. Piatak, E. Ruskowski, A. Sager
 1st Row: R. Schmidt, J. Schwartz, A. Sexton, D. Scholz, F. Siemankowski, E. Telschow

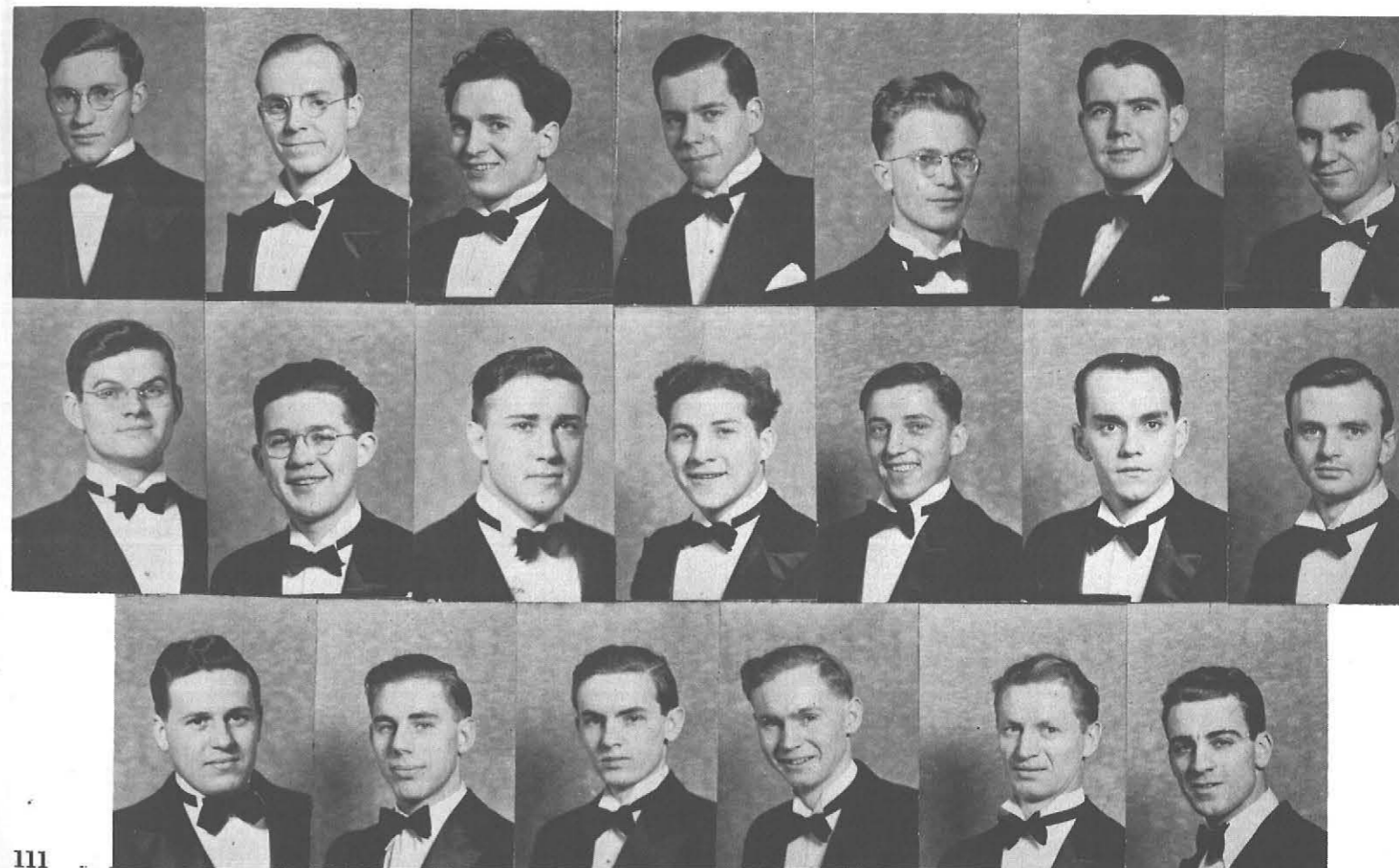

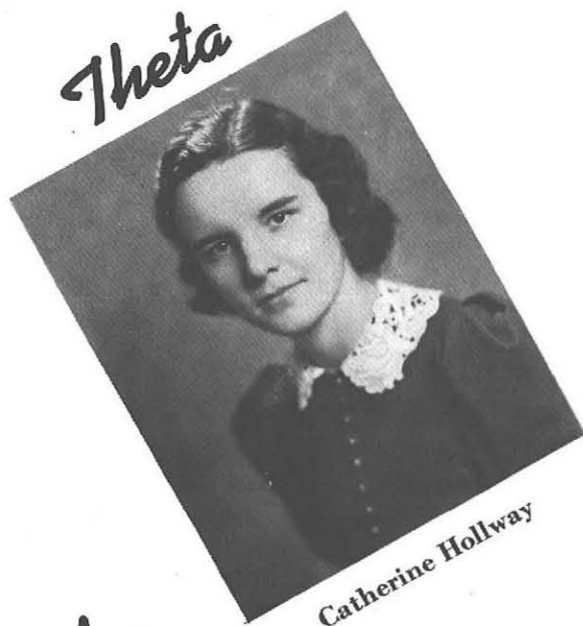

Theta

Sigma Upsilon

Catherine Hollway

Theta

Officers

President	Catherine Hollway
Vice President	Marjorie Peck
Secretary	Rose Mary Eagin
Treasurer	Marjorie Hollenbeck
Patroness	Miss Margaret Dupre

Sorores in Facultate

Dr. Kate V. Wofford

Miss Alma Roudebush

Theta Chapter of Theta Sigma Upsilon was originally Alpha Chapter of Pi Sigma Phi. In 1927 it was accepted by the national organization. *The Torch*, its publication, is distributed twice a year. The sorority colors are old rose and silver.

Members

- | | | |
|------------------|---------------------|-----------------|
| 1938 | | |
| Jeanette Domres | Mary Hoffman | Margaret McGee |
| Helen Fenske | Marjorie Hollenbeck | Ruth Ozard |
| Marjorie Glasser | Catherine Hollway | Margaret Pierce |
| Adele Heinold | Kathleen Kauth | Ona Raper |
| Edith Henry | Alberta Kleinfelder | Geraldine Russ |
| Ruth Hill | | Theresa Trimper |
| 1939 | | |
| Lillian Albright | Phyllis Conrad | Marjorie Peck |
| Yvonne Ashley | Rose Mary Eagin | Irene Scott |
| | Norma Newman | |
| 1940 | | |
| | Mary Straight | |
| Pledge | | |
| | Marjorie Lobaugh | |

4th Row: L. Albright, Y. Ashley, P. Conrad, H. Domras, R. Eagen, H. Fenske, M. Glasser
 3rd Row: A. Heinold, E. Henry, R. Hill, M. Hoffman, M. Hollenbeck, C. Hollway, K. Kauth
 2nd Row: A. Kleinfelder, M. Lobaugh, M. McGee, N. Neuman, R. Ozard, M. Peck, M. Pierce
 1st Row: O. Raper, G. Russ, I. Scott, M. Straight

Campus Groups

The Elms

of 1938

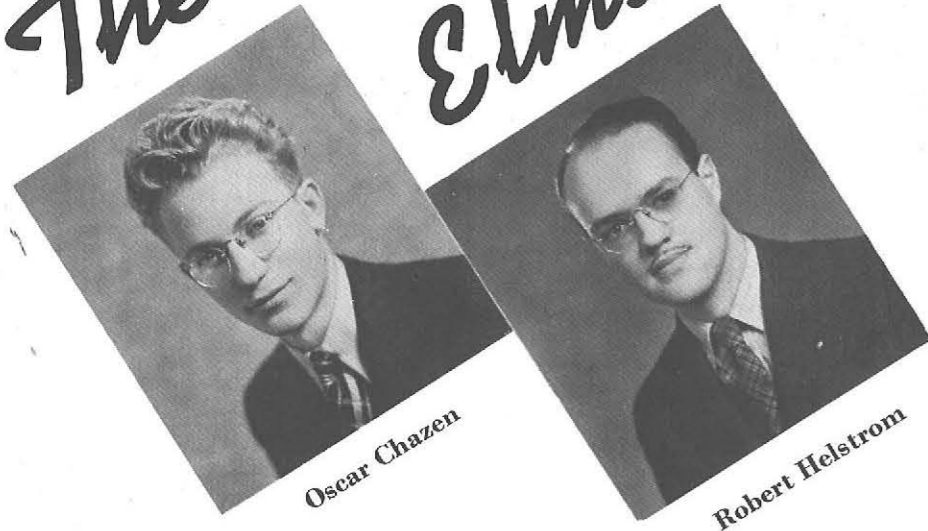

Oscar Chazen

Robert Helstrom

As this Elms goes to press, the Editor leans back and contemplates the work done by his able assistants and their staffs to make this a truly "student" book. To Ruth Sugarman, who organized and coordinated the work of the various staffs in her work as Associate Editor and to Sylvia Risman, who effectively translated the ideas for this book into useable working drawings, I pay my compliments on a well done job. For the excellent sketches which illustrate this book, Twila Wagener deserves credit, and to her staff, congratulations. Orchids are due Erwin Lederer who executed the beautiful cover. To the staff editors, Annette Cinn, Literary Editor; Amelia Dembowski, Sports Editor; Robert Schmidt, College News Editor; and Betty Barber, Photography Editor go my congratulations on excellent work. Theirs is a huge job which entails much detailed work. To Betty Bowery, Typing Editor, I wish to extend especial commendation, for the work of her staff is a job which is usually least appreciated and yet is so indispensable to a successful book. Marian Thomas, Feature Editor, has shown unusual ability in the handling of her assignment, and complementary to her work, is that of the Photographic Staff, Robert Brown, Harry Milofski, Milton Gurwitz, Jack Welch, and Dave Woodcock who spent much time and ingenuity supplying us with the excellent informal shots which are necessary for a successful yearbook.

This commentary would not be complete without a word about Bob Helstrom, Business Manager and his assistant Al Kingston, who handled the finances of the book so that I never had to worry about where the money was coming from and so could spend my time, spending the money. Likewise orchids are due our faculty board, Mr. Huckins, Miss Mulholland, Mr. Czurlis, and Mr. Fontana, for their effective advice.

My last orchid goes to the students of the College, who posed for photos, appeared ridiculous for our photographers, joined clubs and fraternities so that we might write about them, and to the Seniors, who, by graduating, created a job for me and my staff.

Art Staff

2nd Row: Lederer, Rubens, Ramsauer
1st Row: Risman, Thomas, Wagener, Phillippi, Farrell

Officers

Editor in chief	Oscar Chazen
Business Manager	Robert Helstrom
Associate Editor	Ruth Sugarman
Assistant Associate Editor	Robert Baker
Technical Advisor	Sylvia Risman
Faculty Advisors	Mr. Huckins, Mr. Czurlis, Mr. Fontana, Miss Mulholland

Staff Members

Art Twila Wagener—Editor Mary Farrell Irwin Lederer Florence Phillippi Richard Ramsauer Fred Rubens Zelda Thomas	Features Marian Thomas—Editor Betty Bernhard Arley Carman Paul Eberman	Photographic John Welch—Editor Robert Brown Milton Gurwitz Harry Milofsky David Woodcock	Sports Amelia Dembowski—Editor Bertha Dembowski William Kackas Robert Phillips Morton Raych
College News Robert Schmidt—Editor Howard Flierl Joseph Hourihan Edward Hudspith Allan Sexton	Literary Annette Cinn—Editor Perry Brown Lucille Chapman Genevieve Martin Kathryn Schlenker	Photography Betty Barber—Editor Thomas Asbury Francis Cummins Jane Gilliat June Halton	Typing Betty Bowery—Editor Viola Agle Lilla Cortwright Edna Gordon Ruth Hill Edith Levin Sylvia Levin
	Business Albert Kingston		

3rd Row: Gilliat, Milofsky, Welch, Raych, Kackas, Hourihan, Kingston, Soelon, Agle
2nd Row: Mr. Fontana, Cummins, Carman, Eberman, S. Levin, Bernard, E. Levin, Gordon, Asbury, Dembowski, Martin, Mr. Czurlis
1st Row: Brown, Schlenker, Thomas, Bowery, Chazen, Helstrom, Dembowski, Cinn, Barber, Schmid

Managing Staff

L. to R. Chazen, Risman, Wagener, Baker, Sugarman

The 1938 Record

Amelia Dembowski

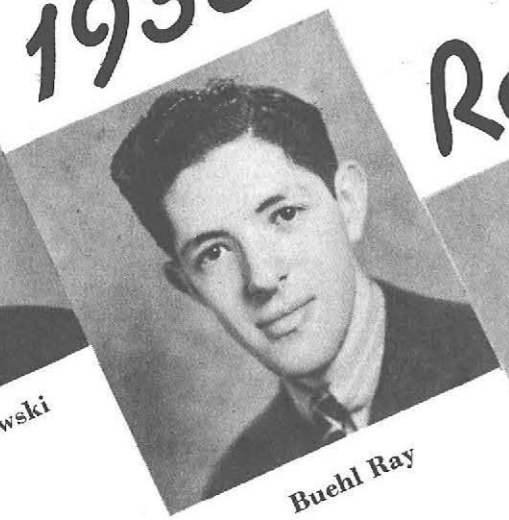

Buehl Ray

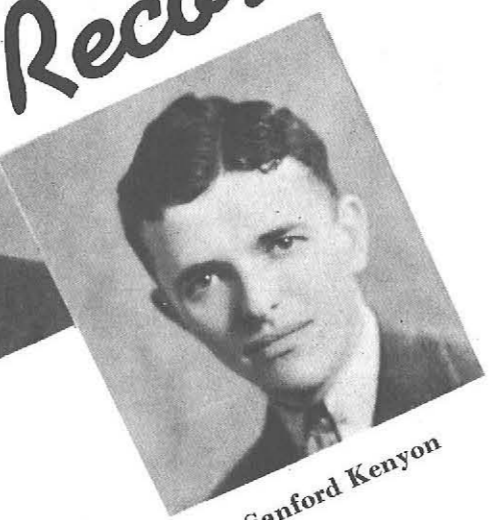

Sanford Kenyon

Officers

Editor-in-Chief Amelia Dembowski
 Business Manager Buehl Ray
 Business Manager A. Sanford Kenyon

Associate Editors

Features Annette Cinn
 News A. Morton Raych
 Copy and Proof Evelyn Studier

Features

Jean Dahlquist
 Bertha Dembowski
 Crede Hagerty
 Leo Levinkind
 Robert Peck
 William Sheldon
 Marion Thomas
 Virginia Witte

Make-up

Isadore Bush, editor
 Burton Cadro
 Miriam Myers

Copy and Proof

Florence Bergtold
 Florence Fuhr
 Anna Gach
 Alden Sallaack
 John Stack

News

Lucile Chapman
 William Kackas
 Sebastian Martorana
 Robert Phillips
 Catherine Smith
 George Welch

Business

Richard Gibbons
 Aurie McCabe
 Helen Sinclair

Managing Staff

Cinn, Bush, Studier, Raych, Dembowski

"On to Greater Journalistic Achievements . . ."

This was the challenge the College extended to the Record in the 1937 Elms on the Record's twenty-fifth birth year. Amelia Dembowski and her staff took up the challenge and carried it out to so great an extent that the Record has become synonymous with progress.

Amelia Dembowski revised the staff so that each associate editor became responsible for specific duties. Evelyn Studier, Annette Cinn, and Morton Raych were in charge of copy and proof, features, and news, respectively. In addition, the staff was cut to one-third of last year's size, the effect being a decided increase in efficiency. Make-up work was begun under Isadore Bush. Each issue of The Record was laid out by the make-up staff in The Record office.

The Record sponsored a number of contests this year. The most outstanding was the All-State Basketball Team contest, in which almost every teacher-training institution in the state participated.

2nd Row: Hagerty, Thomas, Sinclair, Meyers, Levinkind, Kackus, Gach, Chapman, Smith, Peck
 1st Row: B. Dembowski, Fuhr, Kenyon, Cinn, Bush, A. Dembowski, Raych, Studier, Ray, Mr. Charles

"Professional Views", a new column, was introduced in the eleventh issue of the year. Both students and instructors have recognized the value of such a column in this institution.

For its own betterment, The Record staff gathered at Round Table meetings. On several occasions, well known journalists offered pointers to the staff. At other meetings, the editor and her staff discussed points for improvement of work.

Special issues at various seasons of the year brought much reading pleasure to the College. A Broken Wreckord, A Peace Issue, Christmas Issue, Sports Issue, and Commencement Issue appeared. The Broken Wreckord proved most successful. The 1938 Literary-Art Issue, edited by Annette Cinn and Mary Farrell, was published in the Spring, and it contained material truly representative of the entire college.

In the fifteenth edition there appeared an editorial, "New Head Tops All." And indeed it did, for this issue inaugurated a new and distinctive Record head, designed by Marion Whitney.

1937-1938 found The Record year a most progressive and successful one. May the coming year find The Record following the same forward movement.

Student

Rose Lombardo

Handbook

Officers

Editor-in-Chief	Rose Lombardo
Associate Editor	Lucile Chapman
Sports Editor	Margaret Nigro
Social Editor	Bertha Demboswki
Curriculum Editor	William Sheldon
Art Editor	Zelda Thomas
Faculty Advisors	Mr. Fretz, Mr. Huckins, Mr. Quackenbush, Miss Reed

Members

Sports Staff	Robert Borth Dorothy Moore
Social Staff	Robert Baker Annette Cinn Buehl Ray Elizabeth Pellegrino
Curriculum Staff	Diana Blakely Jean Dahlquist
Art Staff	Susanne Sato

The Handbook, a faculty-student publication, is issued to members of the student body at the beginning of each college year. The information it contains concerning the traditions, customs, rules, and interests of the college, is valuable to the upper classmen and indispensable to the freshmen.

Student

Back Row: Charles, Quayle, Peterson
Front Row: Deazley, Schreiner, Neumann, Ast

Council

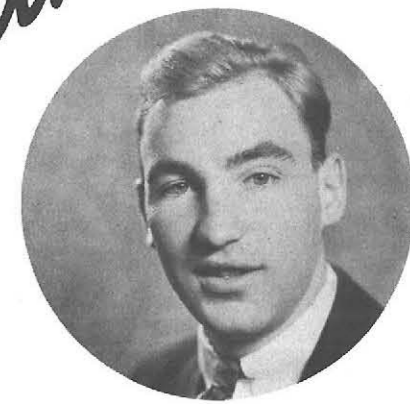

William Neumann

Officers

President	William Neumann
Vice-President	Ray Ast
Secretary	Grace Schreiner
Treasurer	Bernard Deazley

- Seniors**
 Frank Richards
 Ruth Frank
General College
 Bessie Bergman
 Paul Rooney
 Ann Perry
 Kay Wass
Home Economics
 Gertrude Van Arsdale
 Elsworth
Industrial Arts
 Jack Walsh
 Art
 Sally Hudson
- Juniors**
 Crede Hagerty
 Grace Schreiner
General College
 Bernard Deazley

- Joan Weber
 Joseph Hourihan
 Betty Phelps
Home Economics
 Irene Scott
 Josephine Syracuse
Industrial Arts
 Russel Barrowman
- Sophomores**
 Robert Bollard
 John Hammel
General College
 Diana Blakely
 David Pritchard
 Richard Fry
 Frances McLaughlin
 Art
 Jane Wolsley
Home Economics
 Kay Burlingame
 Edith Snedecor

- Industrial Arts**
 Duane Harris
 Roger Rawe
- Freshmen**
 Thomas Smith
 Ruth Albright
- General College**
 Robert Griffin
 Donald Donley
 David Cownie
 Myron Williams
 Nelson Voght
- Art**
 Charles Lunney
- Home Economics**
 Helen Woodhouse
- Industrial Arts**
 Lindsay Farnan
 William Vandal

Faculty

Student-elected Doctor Quayle Doctor Peterson	Faculty-Elected Miss Allen Mr. Czurlis
---	--

Officers

- President Carl Zeh
- Secretary Robert Schmidt
- Treasurer Earl Telschow
- Director Perry Brown
- Accompanist Ruth Albright

The only choral group on campus open to men, the Men's Glee Club offers enjoyment and development to its members as well as to its audience. Its program consists of several assembly appearances, the Spring Concert, and participation in the Christmas play. The Glee Club's steady growth assures the college of its position and value.

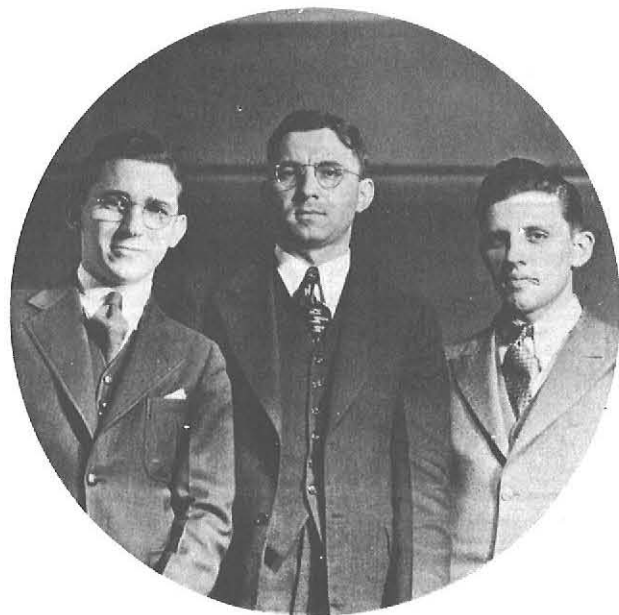

Brown, Mr. Ebert, Zeh

Men's Quartet
Zeh, Telschow, Ross, Rubens

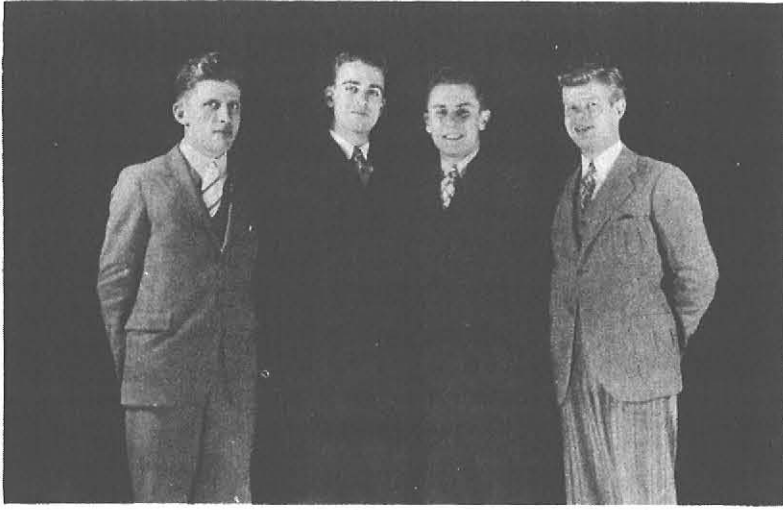

3rd Row: LoMaglio, Carr, Eberman, Wovkulich, Simon, Donley, A. Brown, Levinkind, Voght, Lubow, Baldwin
2nd Row: Roberts, Pritchard, Schoonover, Hudspith, Asbury, Graber, Harris, Raych, Welch, Phillipps, Hourihan
1st Row: Hoolihan, Clarke, Eisenberg, Kenyon, Ross, Albright, Zeh, Brown, Telschow, Schmidl, Rubens, Campbell, Cownie

Members

- | | | |
|-------------------|-----------------|--------------------|
| | 1938 | |
| Paul Eberman | Edward Hudspith | William Sheldon |
| Stewart Harvey | Francis Kozub | Carl Zeh |
| | Alden Sallaek | |
| | 1939 | |
| Albert Brown | Joseph Hourihan | Robert Phillips |
| Matthew Duggan | | Salvadore Puleo |
| | 1940 | |
| Francis Alexander | Sanford Kenyon | Fred Rubens |
| Thomas Asbury | Samuel LoMaglio | Robert Schmidt |
| Elsworth Baldwin | Sol Lubow | Francis Schoonover |
| Kent Clarke | John Nichols | Harold Steffen |
| Ernest Flemming | David Pritchard | Earl Telschow |
| Duane Harris | Morton Raych | John Welch |
| Thomas Hoolihan | Gilmore Roberts | Michael Wovkulich |
| | Charles Ross | |
| | 1941 | |
| Charles Campbell | David Cownie | Aaron Simon |
| Arthur Carr | Donald Donley | William Vandal |
| David Cooke | Leon Graber | Nelson Voght |
| | Robert Isenberg | |

Officers

President	Irene Martin
Vice-President	Ellen Moest
Secretary	Martina Bohm
Treasurer	Jeanette Domres
Librarian	Ella MaGuire (1st semester)
Librarian	Ruth Harrison (2nd semester)
Assistant Librarian	Marion Passage (1st semester)
Assistant Librarian	Helen Anderson (2nd semester)
Pianist	Jean Draa
Faculty Advisor and Director	Miss Ruth E. Speir

Seventy devotees to Orpheus among the upper-class girls form an important organization on the campus, the Women's Senior Glee Club. They offer the following activities at the shrine of Music yearly:—singing in the Christmas play, the Annual Spring Concert, and many performances outside of the College. The climax of their activities is the Annual Sing Festival held at one of the various colleges each year, Keuka College being the gathering center for this year.

2nd Row: Bohm, Moest, Anderson
1st Row: Harrison, Miss Speir, Martin, Domres,

Women's Senior

3rd Row: Neill, Ashley, Laird, Speer, Childress, Fleckenstein, Blake, Burke, Hetzel, Hess
2nd Row: Passage, Glasser, Epavets, Drinkwater, Anderson, Adams, Kovalcik, McLaughlin, Cornwall, Hoffman, Schmanke
1st Row: Lippke, Mattern, Quinlan, Clinton, Cluff, Domres, MaGuire, Miss Speir, Martin, Draa

Members

1938
Catherine Cornwell
Mary Dole
Jeannette Domres
Margaret Dopp
Dorothy Gammack
Marjorie Glasser

Ruth Haenszel
Ruth Harrison
Geraldine McLaughlin
Grace Mehling
Roselyn Meyers

Margaret C. Miller
Ellen Moest
Evelyn Morgan
Bertha Rosenberg
Lillian Smead
Evelyn Woodruff

1939
Estelle Alt
Yvonne Ashley
Martina Bohm
Olga Davies
Jean Draa
Overine Ehman

Dorothy Epavets
Hazel Lippke
Irene Martin
Lucille Mattern
Margaret Mayer

Margaret O'Donnell
Grace Schreiner
La Verne Stone
Roma Valance
Anna Van Dyke
Frances Wilks

1940
Jane Adams
Ferne Alt
Helen Anderson
Virginia Blake
Verna Burke
Evelyn Cage
Rosanna Chad
Lurissa Childress
Jean Clark
Jeanne Clement
Mary Clinton
Marietta Cluff

Mary Deringis
Jeanne Fleckenstein
Lucille Fischer
Irma Hess
Marie Hetzel
Dorothy Hill
Norma Hoffman
Irene Kovalcik
Jean Laird
Betty Lederer
Pearl Lindenbaum
Ella MaGuire
Genevieve Martin

Catherine McArdle
Margaret A. Miller
Louise Neill
Marion Passage
Doris Puhl
Anne Quinlan
Virginia Root
Louise Schmanke
Bernice Speer
Earla Sweeney
Wilma Tanner
Victoria Zabkowski

3rd Row: Haenszel, Schreiner, Meyers, Puhl, Chad, Dopp, Zablkowski, C. Miller, O'Donnell, Alt, McArdle, Cage
2nd Row: Martin, Root, Fisher, Tanner, Hill, Smead, Woodruff, Sweeney, Lederer, Gammack, Clark
1st Row: Moest, Bohm, Valance, Clements, Mayer, Morgan, E. All, A. Miller, Lindenbaum, Mehling

Officers

President Perry Brown
 Vice-President Buell Ray
 Secretary-Treasurer David Schrader
 Librarian Earl Telschow
 Advisor Miss Edna Hurd

Miss Hurd

The Orchestra

Piano

Ruth Albright
 Jean Draa

Cello

Jean Barber

Bass (String)

Muriel Holmes
 Marie Mahl

Drums

Ellsworth Baldwin

Sousaphone

Alden Sallack

French Horn

Charles Gaemke
 Gertrude Van Arsdale
 Eleanor Wilson

Clarinets

Rae Cheney
 Robert Johns
 Sol Lubow
 John Pikus
 Allen Schwartz

Trumpets

Yvonne Ashley
 Perry Brown
 Hugh Haslett
 John Nichols
 Josephine Phillippi
 Fred Weber

Saxophone

Carl Heintz
 Steve Nytra
 Anna Van Dyke

Trombones

Robert Baker
 Neil Stillman

Flutes

Betty Baldwin
 Marion Lewis

Violin

John Carroll
 Frances Cummins
 Marjorie Gottlieb
 Leonardo Grebinski
 Steve Harrison
 Dorothy Hill
 Winifred Jenner
 Walter Koukal
 John Krylo
 Eva Place
 Buchl Ray
 Joan Robinson
 Albert Rydzynski
 Mary Sauerwein
 David Schrader
 Earl Telschow
 Lydia Tosetto

Violas

Jeanette Domres
 La Verne Stone

Organ

Robert Bollard

Women's Junior Glee Club

4th Row: Mace, N. Butler, Burckley, Creighton, Jones, Travis, Hellner, E. M. Buller, Reynolds, Lynds, Oelkers
 3rd Row: Boland, Dolan, Williams, Smith, Sajecki, Woodhouse, McCormicon, Wanthouse, Crawford, Tugg
 2nd Row: Woods, Sleir, Hoffa, Ernst, Minkel, Becker, Piper, Krieman, Barnes, Brown
 1st Row: Anderson, Coho, Cleary, Jenner, McCullor, Miss McMahan, Vincent, Mayer, Craig, Sullivan, Schlotzer

Officers

President	Margaret E. McCullor
Secretary	Dorothy Vincent
Treasurer	Winifred Jenner
Pianist	Emily Butler
Faculty Advisor	Mary Louise McMahan

Members

Betty Anderson	Phyllis Creed	Ruth Kreiman	Rita Sajecki
Sally Anderson	Virginia Creighton	Muriel Lynds	Betty Schlotzer
Romana Barnes	Margaret Dolan	Beatrice Mace	Betty Jane Smith
Ruby Becker	Elizabeth Ernst	Dorothy McCormican	Alice M. Stielow
Frances Boland	Margaret Eschner	Margaret McCullor	Katherine Sullivan
Jean Brown	Marjorie Haffa	Dorothy Macomber	Gertrude Tjeerdsma
Vera Burckley	Geraldine Harmon	Jean Mayer	Ruth Travis
Norma Butler	Jean Hauser	Beatrice Minkel	Lauretta Tugg
Jean Chad	Gertrude Hellner	Mary Jane Oelkers	Dorothy Vincent
Lorraine Cleary	Muriel Holmes	Jean Piper	Mary G. Viverette
Virginia Coho	Winifred Jenner	Marion Price	Betty Jean Williams
Beryl Craig	Elizabeth Jones	Dorothy Reynolds	Helen Woodhouse
Betty Crawford			Mary Louise Woods

Freshman girls who sing well and enjoy singing are eligible for membership to the Women's Junior Glee Club. Assembly programs, caroling, and recitals fill the musical program. The climax of the year's activity is reached when the club participates in the Annual Spring Concert.

The Triads Glee Club

Officers

Jean Dahlquist	President
Helen Stachowicz	Vice-President
Naomi Wright	Secretary
Gerd Steinsholt	Treasurer
Grace Mehling	Accompanist
Irene Martin	Director
Estelle Alt	Director
Geraldine McLaughlin	Director

The Triads, a musical organization for women, was established to give an opportunity for part singing and an all-round enjoyment of music to non-members of the Women's Glee Clubs. Triads also offers its members the opportunity for social gatherings. Triads was reorganized in September, 1937.

Members

	1938	
Geraldine McLaughlin	Grace Mehling	Marion Geiger
	1939	
Estelle Alt	Jean Dahlquist	Naomi Wright
	Irene Martin	
	1940	
Concetta Alfano	Ruth Feder	Eleanor Manning
Helen Bodkin	Dorothy Grantham	Mildred O'Neill
Ruth Breck	Mary Griffin	Ruth Seitz
Margaret Brierly	Charlotte Knack	Helen Stachowicz
Helen Caplin	Agapita Liermo	Gerd Steinsholt
Martha Ciesielska		Vera Vandercher
	1941	
Lettie Kenzie	Shirley Moore	Irene Sieroslowski
Zelma McDowell	Olive Nichols	Mae Stripp
	Margaret Richardson	

3rd Row: Alfano, Caplin, Feder, Grantham, Knack, Moore, Nichols, MacDowell, Liermo
 2nd Row: Bodkin, Sieroslawska, Ciesulska, Brierly, Breck, Richardson, Stripp, Seitz, O'Neill
 1st Row: Manning, McLaughlin, Martin, Steinsholt, Stachowitz, Dahlquist, Miss Speir, Wright, Mehling, Alt

The Band

3rd Row: Kackas, C. Nichols, Lubow, Haslett, Nyitrai, Seaman, Baker, Mortarana
 2nd Row: Baldwin, Pikus, F. Phillippi, Cheney, Van Dyke, J. Phillippi, Ashley, Brown
 1st Row: Ford, B. Baldwin, Mr. Ebert, Burke, J. Nichols, Anderson, Schwartz, Sallack

Officers

President John Nichols
 Assistant Director Perry Brown
 Director and Librarian Mr. R. S. Ebert

The Band is fast becoming indispensable not only to the sports events, but also to other activities of the college. It has proved its worth and popularity throughout the year. Membership in the Band is open to all who play band instruments.

Members

Clarinet
 Inez Anderson
 Oscar Bixby
 Rae Cheney
 Virginia Cheney
 Robert Johns
 Sol Lubow
 Daniel Mc Nerney
 Frances Perine
 Florence Phillippi

Trombone
 Robert Baker
 Joseph Brown
 Stephen Harrison
 David Strebe

Trumpet
 Yvonne Ashley
 Perry Brown
 Hugh Haslett

Marie Kirchmeyer
 Sebastian Martorana
 John Nichols
 Josephine Phillippi
 Frederick Weber

Saxophone
 Carl Heintz
 Marie Moore
 Corydon Nichols
 Steve Nytra
 John Pikus
 Allen Schwartz
 Anna Van Dyke

Alto Horn
 Eleanor Wilson

Piccolo
 Betty Baldwin

Flute
 Vernon Ford

Baritone
 Glendon Seaman

French Horn
 Gertrude Van Arsdale

Cymbals
 Richard Coughlin

Drums
 Ellsworth Baldwin
 William Kackas
 William Vandal

Bass Horn
 James Burke
 Robert Potter
 Alden Sallack

Art Kraft Klub

Officers

President Harriet Sisson
 Vice-President Evelyn Studier
 Corresponding Secretary Catherine Smith
 Recording Secretary Florence Phillippi
 Treasurer Norman Truesdale
 Bulletin Board Chairman Jane Wolsley
 Faculty Adviser Mr. Stanley A. Czurlas

Honorary members:

Mr. Charles Bradley
 Mrs. John Fontana

Miss Mina Goossen
 Mrs. Carolyn Heyman

Miss Ruth McLean

The Art Kraft Klub was founded in 1920. Our outstanding event of the year is Stunt Nite which is sponsored to support the Scholarship Fund, awarded each year to an art student.

Members

1938
 Frances Cummins
 Mary Farrell
 Robert Helstrom
 Katherine Kelly

1939
 Elizabeth Johnston

1940
 Thomas Asbury
 Jessamine Barrett
 Mary DiBlasi
 Earnest Flemming

1941
 Charles Weigand

Annette Kennedy
 Florence Phillippi
 Josephine Phillippi

Ada Miller

Richard Fry
 June Halton
 A. Morton Raych
 Fred J. Rubens

Harriet Sisson
 Evelyn Studier
 Alice Tindell
 Twila Wagener

Stanley Wittmeyer

Catherine Smith
 Ruth Tohill
 Norman Truesdale
 Jane Wolsley

3rd Row: Asbury, Tindell, Helstrom, Wittmeyer, Fry, Cummins, Phillippi, Rubens
 2nd Row: Kelly, Johnston, Barrett, Tohill, Raych, DiBlasi, Wagener, Farrell, Halton
 1st Row: Miss Goossen, Miller, Wolsley, Truesdale, Studier, Mr. Czurlas, Smith, Phillippi, Mrs. Fontana

Dramatic

Club

Back Row: Harrishburg, Bruner, Hanratty
Front Row: Lynds, Hoolihan, Sugarman

Officers

- | | |
|---------------------------|--------------------|
| President | Thomas Hoolihan |
| Vice-President | Laman Bruner |
| Treasurer | Ruth Sugarman |
| Secretary | Harold D. Axlerod |
| General Manager | Robert Harrishburg |

- 4th Row: Barber, Milofsky, Beuther, Carman, Gilliat, Widrig, Breitwieser, Becker, J. Brown, Siebert, Sullivan, Clements, Barnell, Dole
3rd Row: Baltzell, Rohmer, Freileigh, Anderson, Schreiner, Groth, Finn, Peck, Roberts, Beardsley, Fish, Agle, Ekes
2nd Row: Gazlay, Krauss, Merrill, Doyle, R. Brown, Hubbard, Wolsley, Gibbons, Asbury, Hirsch, Bollard, Smith, DiBlasi, Blake, Burke
1st Row: Mr. Czurles, Pratt, A. Lynds, Prohaska, Dorchak, Drew, Azelrod, Hoolihan, Miss Goossen, Hanratty, Harrishburg, Sugarman, Morgan, D. Lynds

Faculty Advisers

- | | |
|-------------|-----------------|
| Mina Goosen | Stanley Czurles |
|-------------|-----------------|

The work of the Dramatic Club is known and appreciated not only by students, but by the people of Buffalo who have shown their interest in this enterprising group of college students. All phases of the production are handled by the College. Scenery, costuming, lighting, and make-up, as well as the acting are representative of cooperative effort on the part of all members.

Miss Goosen, faculty advisor and director, works unsparingly to present productions worthy of the high praise which has been so graciously given by audiences.

The "York Nativity" served as a most appropriate Christmas offering. Magnificent stage settings converted the auditorium into a cathedral and it was before the high altar that all action took place.

Seven one-act plays were presented at various times during the year.

The climax of the year's work found expression in the Spring Play, "The Importance of Being Earnest," by Osear Wilde. It was the playwright's most successful contribution and is still considered to illustrate perfectly the type of comedy he brought to the theater. This necessitated skillful handling on the part of the cast, who worked tirelessly to accomplish the desired effects. The manner of dress of the nineteenth century was carried out to the smallest detail and added no little part to the atmosphere of this sophisticated farce.

The Dramatic Club at State is included in that group of people who are striving to give to the communities of this nation the best that is possible in dramatic art.

Members

- | | | |
|--|--|---|
| Viola Agle
Oscar Chazen
Mary Dole
Reva Fish
Mary Gazlay
Lawrence Hanratty | 1938
Robert Helstrom
Ruth Hirsch
Dorothy Klein
Dorothy Krauss
Dorothy Lynds
Gertrude McGovern | Evelyn Morgan
Helen Pratt
Elizabeth Prohaska
Dorothy Rohmer
Ruth Sugarman
Ruby Westover |
| Dorothea Brown
Laman Bruner
Gerald Fried | 1939
Rosemary Gaffney
Robert Harrishburg | Betty Merrill
Edward Onody
Frances Skidmore |
| Thomas Asbury
Harold Axlerod
Dorothy Baltzell
Betty Barber
Jessamine Barrett
Virginia Blake
Robert Bollard
Elaine Breitwieser
Ruth Brown
James Burke
Arleen Carman
Jeanne Clement | 1940
Mary DiBlasi
Margaret Dorchak
Jane Drew
Anthony Ekes
John Finn
Ernest Flemming
Richard Gibbons
Jane Gilliat
Roger Groth
Thomas Hoolihan
Caroline Hubbard
Harry Milofsky | Wilfred Morin
Corydon Nichols
Gilmore Roberts
John Schassar
Catherine Smith
Helen Stachowicz
Martha Vaughan
George Vincent
Ruth Wagner
John Welch
Jane Widrig
Jane Wolsley |
| Betty Anderson
Lucille Beardsley
Ruby Becker
Mariam Beuther
Joyce Brown | 1941
Betty Fraleigh
Marzetta Latham
Audrey Lynds
Robert Peck | Elizabeth Pellegrino
Betty Schreiner
Betty Seibert
Seymour Sommers
Catherine Sullivan |

Art Ed Club

Officers

President Daniel Grossman
 Vice President Sylvia Risman
 Recording Secretary Arthur Smith
 Corresponding Secretary Jeanette Smith
 Treasurer Arline Schwanekamp

Faculty Advisors:

Mr. Charles B. Bradley Miss Ruth McLean

Faculty Members:

Mr. Charles B. Bradley Miss Ruth McLean
 Mr. Stanley Czurles Mr. Urquhart Wilcox (Albright)
 Mrs. Carolyn W. Heyman

The Art Education Club, established May, 1937, is the Buffalo Chapter of the Junior division of The Eastern Arts Association. Art Education Club, a professional organization for art educators, is restricted in membership to art education students. Unique to this organization is the formation of a Placement Bureau, located at New York City, which gives opportunity for placement in eastern United States.

Members

1938
 Daniel Grossman
 Roxcy Harris
 M. Louise Haskins
 Mary Hubbard
 Sally Hudson
 Florence Phillippi
 Franklyn Richards
 Harriet Sisson
 Sylvia Risman
 Zelda Thomas
 Jane VanVlack
 Evelyn Studier

1939
 Patricia Bickel
 Arthur Smith
 Alice Messing

1940
 Ferne Alt
 Ernest Flemming
 Bradley Flierl
 Dorothy Newman
 Morton Raych
 Arthur Rassing
 Suzanne Sato
 Arline Schwanekamp
 Jeanette Smith
 Ruth Tothill
 Norman Truesdale
 Ruth Wagner
 Jane Wolsley
 Fred Rubens
 Neysa Heyman

1941
 Jeanne Sisson

3rd Row: Raych, Hayman, Hubbard, Thomas, VanVlack, Messing, Rubens
 2nd Row: Bradley, Wolsley, Tothill, Rassing, Truesdale, Studier, Phillippi, Alt, Mr. Czurles
 1st Row: Richards, Schwanekamp, Risman, Grossman, J. Smith, A. Smith, Bickel

2nd Row: Mr. Fretz, Mr. Grabau
1st Row: Caneen, Walsh, Levenkind

Men's Campus Club

Officers

President	John Walsh
Vice-President	Richard Hughes
Secretary	Leo Levinkind
Treasurer	Neal Caneen
Director	Raymond Porter
Director	Buehl Ray

Faculty Advisers:

Mr. Raymond Fretz

Mr. Andrew W. Grabau

In 1935, the Men's Campus Club was formed through the consolidation of the Men's Club and the Campus Club. Men's Campus Club performs its biggest function in the fall of each year when it conducts Freshman Camp for men, to assist freshmen in becoming acquainted with college life.

Members

Andrew Campbell

1938
Theodore Popp
Franklin Richards

John Walsh

William Atkins
Robert Baker
Russell Barrowman
Nicholas Battaglia
Clifford Borth
Albert Brown
Burton Cadro
Neal Caneen
Samuel Carr
Bernard Deazley
Matthew Duggan
Joseph Hourihan

Richard Hughes
Joseph Kinzie
Leo Levinkind
Irvin Lorch
Sebastian Martorana
Alfred Meger
David Missert
Edward Pecora
Jack Piatak
Franklin Pierce
Philip Pohlman
Buehl Ray

Carl Rost
Alfred Sadroga
Stephen Safron
Donald Scholz
Howard Sengbusch
Edward Sikorski
John Stack
Sylvester Thomas
Carl Weber
William Wizeman
Laurence Wolf
David Woodcock

Thomas Asbury
John Branicki
Joseph Brown
Robert Brown
Richard Burau
James Burke
Isadore Bush
Anthony Durlak
Anthony Ekes
John Finn
Edward Firestone
Richard Fry
Irving Fuhrmann
Richard Gibbons
John Hammel

Duane Harris
Robert Johns
William Kackas
Sandford Kenyon
William Kilcoyne
Robert Leahy
Peter McCartan
Edmund Mioducki
Frederick Neuschel
Steve Nyitrai
Patrick Pinto
Joseph Poole
Raymond Porter
Robert Rindell
Archie Rouselle

Eugene Ruskowski
George Schieder
Robert Schmidt
Norman Schussler
Allen Schwartz
Joseph Schwartz
Allen Sexton
Alan H. Spear
David Strebe
Thomas Tierney
Norman Truesdale
Clifford Walker
Frederick Weber
Howard Wightman
Michael Wovkulich

Charles Ball
Lester Boneberg
David Cappiello
Arthur Carr
John Carroll
Charles Clemons
David Cooke
Harry Curtin
Paul Daucher
Anthony Descipio
Donald Donley
William Exton
Lindsay Farnan
Norman Galembo
Charles Giglia
Bernard Glaser

William Glasgow
Charles Gremke
Stephen Harrison
Donald Hartman
Hugh Haslett
James Hohensee
Robert Isenberg
George Kirsch
John Krylo
George Kuhn
John Leslie
Howard McCullough
Harry Nelson
Allan Owen
Robert Potter
Joseph Romano

Ross Rowley
Albert Rydzynski
Victor Santo
Robert Schafer
Glendon Seaman
William Sion
Thomas Smith
Robert Spring
Vernon Strub
Angelo Suozzi
Charles Turcott
James Sweet
William Vandal
Nelson Voght
Joseph Witka
Charles Weigand

5th Row: Piatak, Branicki, Glasgow, Daucher, Boneberg, Suozzi, Krylo, Hartman, Harrison, Weigand, Glaser, Williams, Santo, Kenyon, Gibbons, Ray
4th Row: Larich, Turcoll, Clemons, Cappiello, DeScipio, Ball, Giglia, Farnan, Fuhrmann, Leslie, Haslett, Firestone, Curtin, Vandal, Durlak, Burke, Fry, Hagerly
3rd Row: Cadro, Mioducki, Harris, Kilcoyne, Rost, Poole, Burau, Porter, Pfeiffer, Pinto, Tierney, Nytra, Woodcock, Pohlman, Wolf
2nd Row: Meger, Wizeman, Pierce, Weber, Sadroga, Lenz, Stack, Wagner, Sikorski, Borth, Barrowman, Saffron, Atkins, Missert, Asbury, Finn
1st Row: Hammel, McCartan, Rouselle, Neuschel, Baker, Sexton, Witka, Bush, Kackas, Ruskowski

Rural Education

Geraldine Russ

Club

Officers

- President Geraldine Russ
 Vice-President Louise Krebs
 Secretary Dorothy Rohmer

Faculty Advisor:
 Dr. Kate V. Wofford

Faculty Member:
 Hoover A. Bruce

The Rural Club was established to acquaint students with the aspects of rural life. Each month the club conducts a general meeting. Opportunities to further one's hobbies are offered in the various interest groups of which the club is composed. The Rural Club is one of the founders of the Bureau of Instructional Materials which was opened this year as an aid to practice teachers.

Members

- | | | | |
|---|------|--|--|
| Amy Ballagh
Marion Buell
Ruth Burlingame
Dorothea Burton
Ernestine Dietrich
Margaret Dopp
Dorothea Elliott
Helen Fenske
Reva Fish | 1938 | Ruth Hill
Mary Hubbard
Louise Krebs
Josephine Knapp
Marjorie Knapp
Mary Matusik
Helen Pearson
Josephine Phillippi | Muriel Porter
Elizabeth Prohaska
Dorothy Rohmer
Geraldine Russ
Margaret Sanborn
Ruth Sugarman
Eleanor Toby
Evelyn Toby
Evelyn Woodruff |
|---|------|--|--|

- | | | | |
|--|------|---|---|
| Jeanette Barker
Mary Crocuston
Jennie D'Alba
Overine Ehman
Lucille Foley | 1939 | Anna Gach
Elizabeth Johnston
Rita Kick
Gladys Lee
Irene Martin
Miriam Meyers | Marjorie Peck
Shirley Pletzker
Buehl Ray
Marion Short
Evelyn Wenzel |
|--|------|---|---|

- | | | | |
|---|------|---|--|
| Helen Anderson
Verna Burke
Martha Ciesielska
Annette Cinn
Mary Clinton
Mary Considine
Marion Corbin
Ruth Feder | 1940 | Laura Fisher
Florence Fuhr
Rose Granoto
Donald Lawless
Betty Lederer
Mildred Lewandowski
Pearl Lindenbaum
Eleanor Manning
Catherine McArdle | Margaret Miller
Louise Neill
Mildred O'Neill
Mary Piper
Beatrice Popp
Clarine Rossi
Laura Scholl
Helen Stachowicz |
|---|------|---|--|

- | | | | |
|--|------|--|---|
| Marie Barker
Helen Brennan
Norma Butler
Edna Gordon | 1941 | Marjorie Ismert
Irene Sierosowski
Catherine Crocuston
Frances Epstein | Betty Ernst
Marion Southeim
Ruth Travis
Katie Warner |
|--|------|--|---|

4th Row: Warner, Short, Pearson, Prohaska, McArdle, Lindenbaum, Fisher, Woodruff, Gach, Porter, Ballaugh, Matusick, Evelyn Toby, Rossi
 3rd Row: Burken, Lewandowski, O'Neill, Neill, Clinton, Epstein, Gordon, Swislawski, Miller, Lederer, Granato, Fuhr, Soncheim, Trevis, Lawless, Burlingame, Hill
 2nd Row: Eleanor Toby, Johnston, Myelo, Brennan, Sanborn, Elliott, Sugarman, Burl, Barker, Butler, Ernst, Ismert, Manning, Peck, Piper, Stackowicz, Ciesielska
 1st Row: Knapp, Fider, Hubbard, Martin, Burton, Fish, Dr. Wofford, Russ, Rohmer, Kribs, Phillippi, Ray, Wenzel

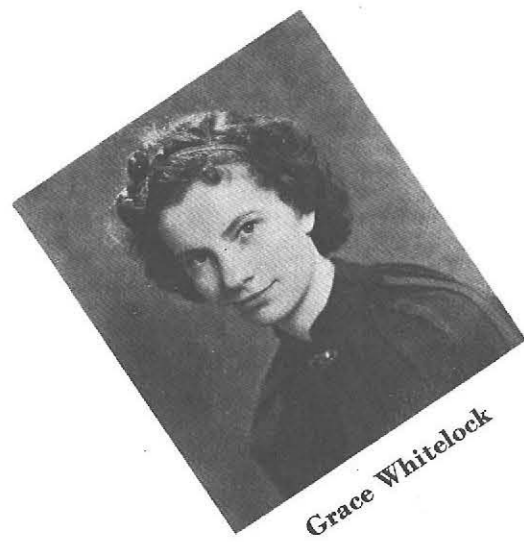

Grace Whitelock

Y.W.C.A.

Officers

- President Grace Whitelock
- Vice-President Margaret Price
- Secretary Dorothy May
- Treasurer Viola Agle

- Miss Margaret Dupre
- Faculty Advisers: Dr. Katherine T. Whittemore
- Miss Ruth Houston
- Honorary Adviser: Dean Catherine E. Reed

The YWCA is a Christian organization affiliated with the national "Y". Its direct purpose is social service. Among the interesting projects which it sponsors are the Freshman Camp for girls, and lectures and discussions on current topics throughout the year. As a social unit, it offers many recreational opportunities. The first "Y" carnival held in February, was inaugurated for the purpose of establishing a student loan fund.

Members

- Viola Agle
- Marian Buell
- Ruth Hill
- 1938
- Fern Ackroyd
- Margaret Mayer
- Jane O'Leary
- Margaret Price
- 1939
- Eleanor Toby
- Evelyn Toby
- Grace Whitelock
- Anna Mary Witter

- Ferne Alt
- Inez Anderson
- Esther Becker
- Violet Bell
- Marietta Cluff
- Betty Dessert
- Helen Domras
- Ruth Feder
- June Fehr
- Margaret Kabel
- Cecelia Kennedy
- Eleanor Larrabee
- Betty Lederer
- Dolores Leising

- 1940
- Irene Low
 - Ella MaGuire
 - Dorothy May
 - Frances McLaughlin
 - Jean Robinson
 - Virginia Root
 - Louise Schmanke
 - Ruth Seitz
 - Bernice Speir
 - Muriel Sullivan
 - Hazel Sweetapple
 - Dorothy Thomas
 - Martha Vaughan

- Laura Fisher
- Lucille Fischer
- Zella Grapes
- Irma Hess
- Barbara Hoskins
- Margaret Miller
- Gertrude Moser
- Louise Neill
- Mildred O'Neill
- Phyllis Pickup
- Helene Wilson
- Amelia Woepfel
- Marian Woepfel
- Victoria Zabkowski

- 1941
- Ruth Albright
 - Miriam Beuther
 - Joyce Brinkel
 - Joyce Brown
 - Lillian Buddenhagen
 - Virginia Coho
 - Beryl Craig
 - Ann Earl
 - Jane Foley
 - Anne Gould

- Mary Graham
- Grace Himmele
- Patricia Holdredge
- Norma Krause
- Jean Mayer
- Peggy McDonough
- Beatrice Minkel
- Shirley Moore
- Mary Jane Oelkers
- Dorothy Reynolds
- Amelia Salvaggio

- Irene Sieroslowski
- Louise Slocum
- Betty Jane Smith
- Marian Southeim
- Thelma Stacey
- Betty Stegman
- Grace Stevenson
- Alice Stielow
- Ruth Travis
- Helen Woodhouse

4th Row: M. Mayer, Saab, Fisher, Becker, Woodhouse, J. Mayer, Pickup, Buehl, Bell, M. Woepfel, Kennedy, Hoskins, Leising, Zabkowski, Liermo, Ellis, Moser, Hill, R. Burlingame, McDonough, Oelker
 3rd Row: O'Leary, Reynolds, Witter, Akroyd, Hickey, Travis, Somtheim, Beuther, Minkel, Sieroslowski, S. Moore, Coho, Belz, Fisher, Dessert, Craig, Speir, Schurerman, Sweetapple, A. Woepfel, Valence
 2nd Row: Earl, Wilson, Stielow, Buddenhagen, Himmele, Bodkin, Cluff, Crandall, Brierley, O'Neill, Alt, Grapes, Fix, Hess, Halton, Thomas, Earl, Salvaggio, Stacey, Schmanke, Krauss, Graham
 1st Row: B. Smith, Kniffen, Gould, MaGuire, Toby, Feder, Price, Whitelock, Root, Agle, May, Toby, Cleary, Moore, Domras, Kabel, Martin

Home Economics Club

Doris Anderson

Officers

- President Doris Anderson
- Vice-President Elizabeth Huey
- Secretary Mildred Duttweiler
- Treasurer Ella MaGuire
- Senior Representative Louine Backus
- Junior Representative Isabelle Mummert
- Sophomore Representative Phyllis Line
- Freshman Representative Jean Mayer

Faculty Adviser:
Miss Alma Roudebush

The Home Economics Club was founded to promote the work of Home Economics and to foster friendship among its members. It is affiliated with the student clubs of the American Home Economics Association. A stuffed animal sale is sponsored annually.

Members

- | | | |
|---|--|--|
| 1938
Cora Adams
Louine Backus
Alice L. Bangert
F. June Clarke
Inez Crawford
Mildred Duttweiler
Helen Ellsworth
Lucille Fenton
Marion Fisher
Ruth Frank
Ruth Harrison | Adele Heinold
Florence Hill
Ruth Hirsh
Lois Humphrey
Katherine Kenyon
Marie Kilcoyne
Alberta Kleinfelder
Mildred Lussow
Elizabeth Morris
Catherine Pagett | Christine Reid
Kathryn Schlenker
Mary Virginia Steudle
Grace Stevenson
Dorothy Sweitzer
Margaret Ullrich
Gertrude Van Arsdale
Dolores Von Pless
Dorothy Welsh
Breta Wood
Doris Wyatt |
|---|--|--|

- | | | |
|---|--|--|
| 1939
Fern Ackroyd
Lillian Albright
Doris Anderson
Yvonne Ashley
Victoria Barli
Betty Bernhard
Phyllis Conrad
Lila Cortright
Wilma Dolk
Wanda Dombrowski
Beverly Fisher
Gladys Fosberg | Rosemary Gaffney
Lois Gleason
Phyllis Harley
Emma Hiller
Elizabeth Huey
Ruth Kimpland
Sylvia Kramer
Mildred Kreger
Marian Lewis
Betty Merrill
Isabelle Mummert | Norma Newman
Clara Penner
Marion Rich
Grace Schreiner
Irene Scott
Frances Skidmore
Josephine Syracuse
Marion Thomas
Margaret Urban
Ruth Vroman
Virginia Weiffenbach
Anna Witter |
|---|--|--|

- | | | |
|---|---|---|
| 1940
Alice Acquard
Helen Bailey
Esther Becker
Helen Benning
Virginia Dittmer
Janice Eddy
Lucille Fischer
Helen Hickey
Jean Laird | Phyllis Line
Irene Low
Ella MaGuire
Margaret McEntire
Phyllis Pickup
Nancy Reid
Maribell Scholl
Ruby Schultz | Margaret Smalley
Edith Snedecor
Mary Straight
Muriel Sullivan
Hazel Sweetapple
Wilma Tanner
Jean Tillou
Emily Van Brunt
Helen Zeder |
|---|---|---|

- | | |
|----------------------|-------------|
| 1941
Eleanor Belz | Mary Paulin |
|----------------------|-------------|

4th Row: Willer, Ackroyd, Scott, Hill, Stevenson, Fischer, Hoskins, Leising, Kimplan, Smalley, Bailey, Belz, VanBrunt
 3rd Row: Lewis, Hart, Cage, Sweetapple, Schuerman, Becker, Tanner, Hickey, Bell, Pickup, Sullivan, Mallue, Berahard, Fisher, Harley, Eddy
 2nd Row: Albright, Syracuse, Newman, Rich, Gleason, Lussow, Mummert, Thomas, Merrill, Penner, Kniffen, Ahern, Laird, Benning, School, Paulin, Straight
 1st Row: Clark, Kenyon, Elsworth, Wood, Kilcoyne, Huey, Anderson, MaGuire, Ashley, Schultz, Zeder, Line, Fosburg

Non Resident Association

Les Amateurs de la France

4th Row: Bunhard, Huey, Lussow, Cole, Franklin, Kramer, Vroman, Merena, Mummert, Lewis, Anderson, Acquard, Lobough, Kniffin, Hart
 3rd Row: Kenyon, Thompson, Miller, Muller, Grapes, Williams, Brant, Czernjewski, Dolk, Cranston, Fleckenstein, E. Toby, Dudziak, Baltzell
 2nd Row: Cartright, Willer, Stielow, Butler, Buddenhagen, Kingsley, Wrench, Kabel, Domms, Straight, Bennin
 1st Row: Gleason, Penner, Gould, Baldwin, Clark, Line, Snedecor, Gaffney, Dean Reed, Wieland, Childress, Gordon, E. Toby, S. Baldwin, V. Baldwin

Officers

President	Rosemary Gaffney
Vice President	Phyllis Line
Recording Secretary	Hilda Wieland
Corresponding Secretary	Edith Snedecor
Treasurer	Lurissa Childress
Faculty Advisers	Dean Reed, Miss Palmer, Miss Meshke

Members

Cora Adams Betty Armer Velma Baldwin Jane Bauman	Frances Farrell DeEtta Gordon Alfreda Kosmala	1938 Mildred Lussow Evangeline Moore Frances Rowe	Anita Stewart Eleanor Toby Evelyn Toby Carolyn Williams
Betty Baldwin Mary Agnes Casey Lilla Cortright Wanda Dombrowski Wilma Dolk Rosemary Gaffney	Lois Gleason Beth Huey Beth Johnston Sylvia Kramer Ellen Kuntz	1939 Virginia Martin Isabelle Mummert Annette Pausewang Ruth Vroman Hilda Wieland	Margaret Wrench Clara Penner Frances Perine LaVerna Stone Anne Van Dyke
Genevieve Abrams Alice Acquard Joanne Baldwin Lurissa Childress Jean Clark	Jennie Cranston Virginia Dittmer Helen Domras Jean Fleckenstein Priscilla Gibson	1940 Margaret Hart Margaret Kabel Katherine Kniffin Marjorie Lobaugh Myrtle Lottes	Dorothy Senf Edith Snedecor Mary Straight Frances Thompson
Edna Anderson Dorothy Bätzell Kay Brant Lillian Buddenhagen Emily May Butler Cazmira Churney Elaine Cole Jessamine Davis	Esther Dudziak Monica Flanagan Melrose Franklin Anne Gould Charlotte Jackson Helen Johnson Phyllis Kenyon	1941 Marzetta Latham Helen Mandry Catherine McLellan Thelma Miller Hildred Muller Helen Pfeffer Marguerite Reinhard	Mary Sage Betty Seiler Marian Sontheim Alice Stielow Jane Wantshouse Kay Warner Betty Willis

Officers

President	Oscar Bixby
Vice President	Rita Magner
Secretary	Lucy Pellicano
Treasurer	Mary Blake
Faculty Advisor	Dr. Charles A. Messner

Les Amateurs de la France was established on the campus in 1935 to cultivate an understanding and appreciation of the culture, customs, and arts of the French people. The club is divided into various groups which sponsor special meetings. As a social, cultural, and literary body, it is valuable in the study of the French language.

Members

Oscar Bixby Mary Blake	1938 Mildred Brayman Virginia Cheney Rita Magner	Helen Pearson Lucy Pellicano
Rae Cheney Gertrude Considine Rose Mary Eagin	1939 Ruth Harris Margaret Kakook Natalie Katula Helen Kreis	Lucille Mattern Katherine Rores Marian Solomon
	1940 Samuel Lo Maglio	
Sally Anderson Eva Baldwin Frances Boland Catherine Crocoston Kazmira Czerniejewski Frances Izzo	1941 Katherine Kelly Edith Levin Sylvia Levin Frances Epstein Edna Gordon	Inez Grods Alberta Hamister Gertrude Hellner Emma Hubert Beatrice Mace
		Isabelle McKernan Elinor Ryan Margaret O'Brian Geraldine Schamber Jennie Tarantino Doris Warner

3rd Row: Kelly, Crocoston, Grods, Maglio, Ryan, Levin, Baldwin
 2nd Row: Cheney, Boland, Tarantino, Hamister, Gordon, Epstein, Andersne, S. Levin
 1st Row: Rores, Mattern, Mace, Hellner, Izzo, Magner, Brayman, Pearson, Cheney

Psychology Club

3rd Row: Hoffman, Axelrod, Ekes, Levinkind, Telschow, Baltz
 2nd Row: Williams, Drew, Porchak, Rossi, Wilhoit, Myers, Neumann
 1st Row: Pritchard, Dr. Quayle, Bush, Roberts, Gilliat, Mr. Ebert

Officers

President Isadore Bush
 Vice-President David Pritchard
 Treasurer Gilmore Roberts
 Secretary Jane Gilliat

Dr. Margaret S. Quayle

Faculty Members:
 Mr. Reuben S. Ebert

Dr. Oscar E. Hertzberg

Members

Winifred Baltz	1938	William Neumann Anita Stewart	Caroline Williams
	1939	Leo Levinkind	Miriam Myers
Harold Axelrod Isadore Bush Margaret Dorchak Jane Drew	1940	Anthony Ekes Jane Gilliat Norma Hoffman David Pritchard	Gilmore Roberts Earl Telschow Clarina Rossi Evamae Wilhite

The Psychology Club was established at State in the spring of 1937 by members of the Class of 1940. The purposes, according to its constitution, are "to strive towards truth, experimentation, statistical research, forum and panel discussions"; and "to develop ourselves to the fullest so that we may in turn develop those children entrusted to our care." An unwritten purpose is to study further in psychology outside the classroom. The Club's accomplishments, considering its short existence, have been many: mental telepathy tests; pertinent reports, based on research, given by students and instructors; visit to police headquarters to study lie detectors. Outstanding lectures have been given by Father Bown, Jesuit authority, and Dr. Arnold Verduin on religion. Membership is limited to twenty-five students who have attained B in a pre-semester of psychology and maintained an aggregate C average.

Newman Club

Officers

President Francis Alexander
 First Vice-President Evelyn Englehardt
 Second Vice-President Jack Coughlin
 Recording Secretary Clarina Rossi
 Corresponding Secretary Rosemary Eagin
 Treasurer Mary Blake

Executive Committee:

Department Representatives:
 Mary DiBlasi
 Rita Magner

Irene Scott
 John Welch

Chaplain:

Father John Dempsey

Members

1938		1939		1940	
Baltz, Winifred Blake, Mary Clark, Cecelia	Donnelly, Gertrude DuRocher, Marjorie Fish, Reva	Hatem, Theresa Keim, Helen Kelly, Catherine	Scott, Irene Short, Marion Coughlin, John Cummings, Doris D'Alba, Jennie Deazley, Bernard Dombrowski, Wanda Duggan, Mathew	Eagin, Rose Mary Kirchmeyer, Marie Kuntz, Ellen Lorich, Irwin Martorana, Sebastian Missert, David Noonan, Margaret O'Connor, Marjorie	Sikorski, Edward Smith, Rene Smith, Rita Stack, John Syracuse, Josephine Wagner, Raymond
Ast, Raymond Brown, Ruth Buckley, Elizabeth Carr, Samuel Considine, Gertrude Crocuston, Mary Englehardt, Evelyn Epavets, Dorothy	Furlani, Ermo Hourihan, Joseph Herwin, Mary Kick, Rita Ryan, Nora Sadroga, Alfred Schieder, George Schreiner, Grace	Alexander, Francis Alfano, Concetta Bodkin, Helen Branicki, John Burgasser, Marie Burke, James Caplan, Helen Chad, Rosanna Ciesielska, Martha DeMarchi, Armando DiBlasi, Mary	Firestone, Edward Foley, Jane Frawley, Rita Garner, Margaret Bayer, Betty Geary, Anne Gerber, Dorothy Granat, Rose Griffin, Mary Halton, June Heimbueger, Cathernie	Hickey, Helen Jones, Dorothea Kackas, William Keating, Mary Kennedy, Cecelia Kilcoyne, William Klawitter, Jerome Klovalcik, Irene Lamm, Hilda Lampka, Marie Lawless, Donald	Liermo, Agapita Martin, Genevieve May, Dorothy McLaughlin, Frances Neill, Louise O'Brien, Dolores O'Neill, Mildred Pinto, Patrick Poole, Alvia Quinlan, Anne Ritzenthaler, Mary
Anderson, Sally Avery, Rosemary Bellreng, Bette Boland, Frances Cappiello, David Carrall, John Chad, Jean Chmura, Alice Coleman, Marie Collins, Joan Crocuston, Catherine	Crowe, Marjorie Curtin, Harry DeScipio, Anthony Donley, Donald Dudziak, Esther Dwyer, Mary Ernest, Betty Ferne, Edythe Flanagan, Monica Franklin, Melrose Giancarlo, Mary	Giglia, Charles Graham, Mary Harmon, Geraldine Krainz, Frances Mace, Beatrice Macomber, Dorothy McCullor, Margaret McDonough, Margaret McLellan, Catherine Micherdzinska, Dorothy Muller, Hildred	Murphy, Jack Noble, Ruth O'Connor, Eileen Paulin, Mary Piper, Jeanne Provenzano, Angela Richardson, Margaret Riordan, Rosemary Ryan, Elinor Rydzynski, Albert Schlotzer, Betty	Rossi, Clarina Rost, Carl Rousselle, Archie Ruskowski, Eugene Seitz, Ruth Smith, Catherine Welch, John Wilson, Helene Woeppel, Amelia Woeppel, Marie Zalkowski, Victoria	Scheiner, Betty Shanahan, Virginia Sieroslawski, Irene Sion, Will Studer, Marjorie Suozzi, Angelo Tarantino, Jennie Turcott, Charles Webber, Dolores

5th Row: Graham, Thompson, Granato, Kackas, Giglia, Cappiello, DeMarchi, Kennelly, Burgasser, Franklin, May, Henry, Donnelly, Macomber, Hatem, Gaver, Harmon, Dwyer, Schlotzer, Schreiner, Chmura, McCartan, Sadroga, Rooney
 4th Row: B. Griffin, M. Griffin, Ryan, Burke, Provenzano, Giancarlo, Smith, Dudziak, Liermo, Ritzenthaler, Lampka, Drew, McLaughlin, Woeppel, Wilson, Herrmann, Morgan, Foley, Keem, Syracuse, Scott, Anderson, Boland, Kelly, Piper, Micherdzinska, Firestone, Rousselle
 3rd Row: N. Ryan, Garner, Quinlan, Bodkin, Frawley, Fish, DiBlasi, Caplan, Ciesielska, O'Neill, Neill, Hickey, Kilcoyne, Cleary, Foley, Alfano, Richardson, Webber, Collins, O'Connor, Ernst, Seitz, Lamm, Gerber, Stack, Poole
 2nd Row: Heimbueger, Kovalcik, Blake, Magner, Samson, Fish, Sieroslawski, D'Alba, Eagin, Rossi, Coughlin, Alexander, Engelhardt, Welch, Bellreng, M. Piper, Cummings, Flanagan, Dembowski, Meyers, Mace, Ruskowski
 1st Row: Mioducki, Brnaecki, Lorig, Wagner, Rost, Carr, Sikorski, Donley, Suozzi, Pinto, DeScipio, Klawitter, W. Kilcoyne, Duggan, Twardziak, Pawlowski, Lawless, Leahy, Murphy

Alumni Association

2nd Row: Schotten, Wille, Mache, Kolossa, Schultz, Wamsley
1st Row: Gordnier, Straub, Vogelsang, Fricke

Officers

Mrs. Herbert J. Vegelsang '28	President
Miss Henrietta Straub '12	Vice-President
Miss Dorothy Fricke '36	Secretary
Mr. Frederick Schultz '16	Treasurer
Mr. Paul Wamsley '15	Financial Secretary
Mr. Sylvester T. Kolossa '19	Ex-officio

Directors

Mr. Ted May '33	Mr. George Schultz '29	Miss Jeanette Wagner '25
Mr. Byron W. Schottin '26		Mr. Damon Witte '36
Mrs. Caroline Gordnier '36, Permanent Alumni Secretary		

Branch Presidents

Southern Tier Group	Miss Irene Curley, '27
Niagara Falls	Mr. Harry Abate, '28
Batavia	Mrs. Elsie Petersen, '31
Rochester	Mrs. Della D. Chaffe, '23

Contents

Men's Athletics	150
Varsity Basketball	152
Varsity Swimming	155
Soccer	156
Minor Sports	158
Women's Athletics	162
Athletic Association	164
Basketball	165
Swimming	167
Minor Sports	168

Athletics

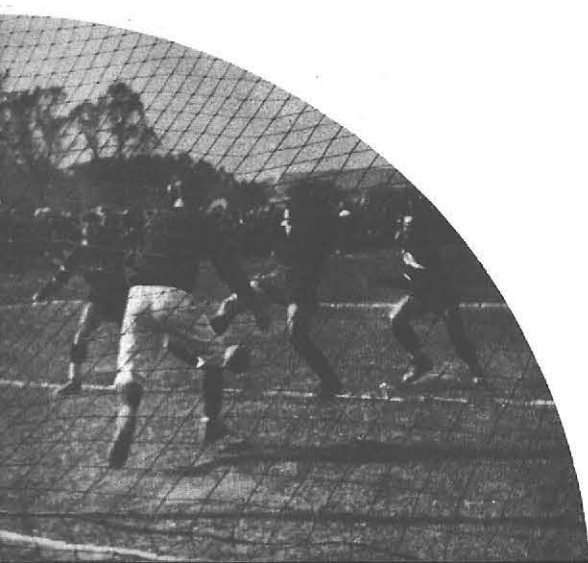
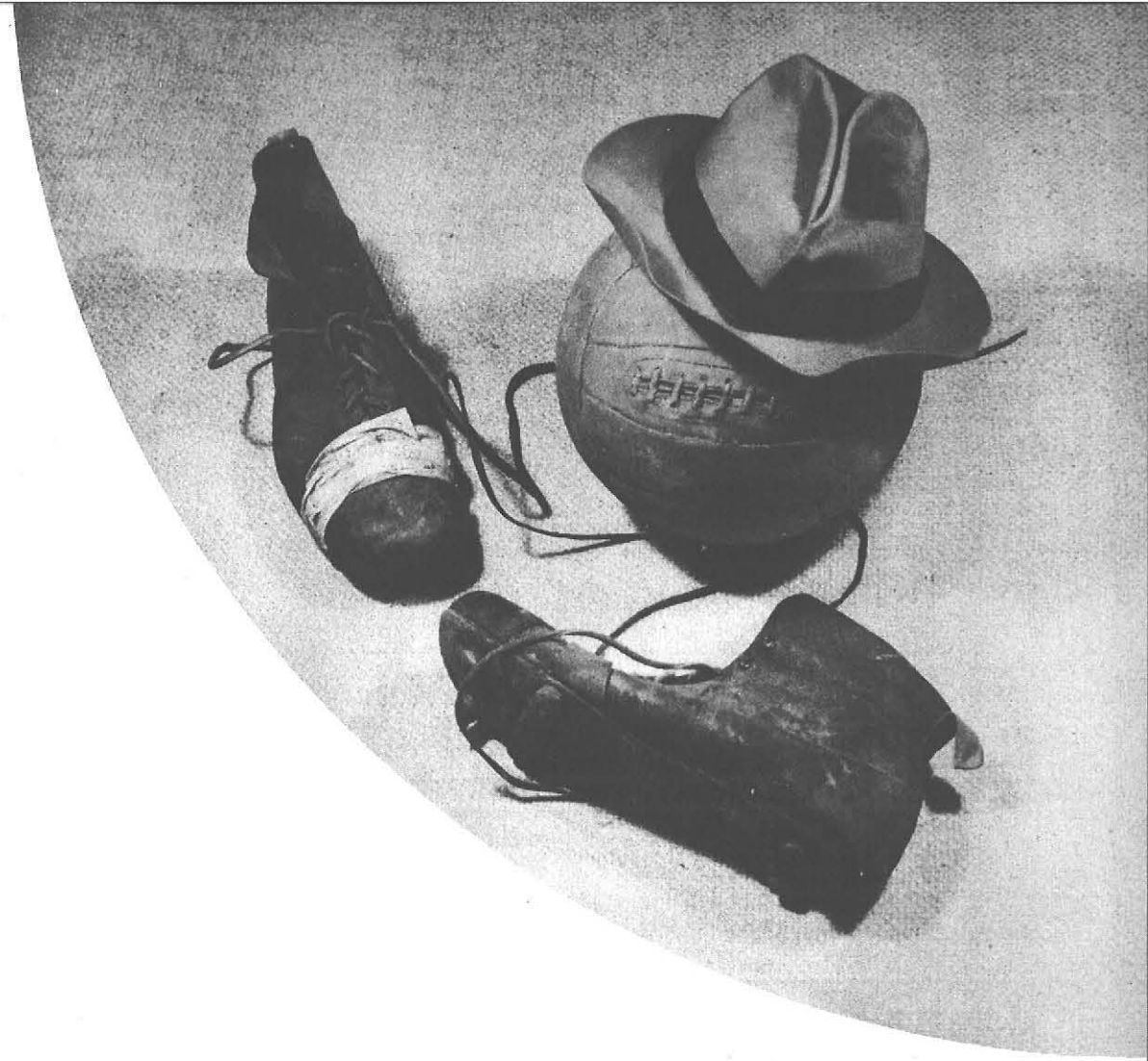
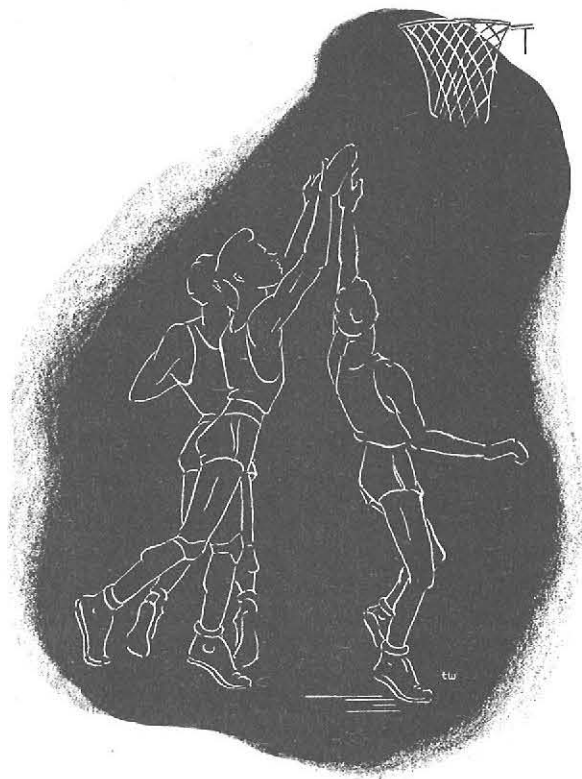

Men's Athletics

Varsity Basketball

Captain Bob Reist (Williams-ville)—forward, 6'1½", 155 lb. Bobby has completed four years on the Varsity, during which he played in every position. He received Honorable Mention on the All-State Teachers team in 1936 and 1938. He captained the Tennis team two years.

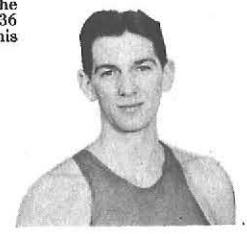

Stan Witmeyer (Rochester)—6'3", 170 lb. Center Stan led Buffalo district individual scoring with an average of 11.8. He was named All-State-Teachers center in 1938. He will be available for court duty until his graduation in January.

James Perona (Rochester)—guard 5'7½", 158 lb. A defensive ace, Jimmy has kept down opponent's scoring with his tenacious guarding. He has had four years of Basketball and Soccer, which team he captained in 1936-7. He was undefeated in Boxing and coached the squad three years.

Louis Rosa (Lackawanna)—guard 5'9½", 200 lb. An outstanding defensive player, Lou has held his "man" to two points or less during two years on the Varsity, while scoring twenty points against Mechanics at Rochester to average 5.9 points per game. He was given Honorable Mention on the All-State-Teachers team of 1938.

A glance at the court performances of the past year reveals that State Teachers College is enjoying competition with the other colleges of recognized standing and is holding its own.

Led by Stan Witmeyer, All-State-Teachers center and Buffalo District Collegiate scoring ace, the Varsity triumphed over such foes as Grove City College, McMaster University, Fredonia Normal School, Ontario Agricultural College, Geneseo Normal School, Oswego Normal School, and Rochester Atheneum and Mechanics Institute. The latter team was defeated twice in a home-and-home series. Running their latest win streak on the home court to eleven victories, the Orange and Black see an opportunity for next year to surpass a past record of sixteen straight wins at home. This latter record broken by the loss to Niagara University on January 15, 1937. State has lost but two games at home in four years, both to Niagara.

High spots in a season replete with thrills include: Witmeyer's record score of 154 points for the season, including 32 points in a single game against Ontario Aggies.

Perona's one-handed hooker which won the Oswego game in a Frank Merriwell finish.

Highest scoring record in a single game by the team—65 points in the season opener against Geneseo, later equalled against Ontario.

Overtime tie contest with the Alumni Varsity Club, led by Dave Zwick and Paul Coleman of last year's Varsity.

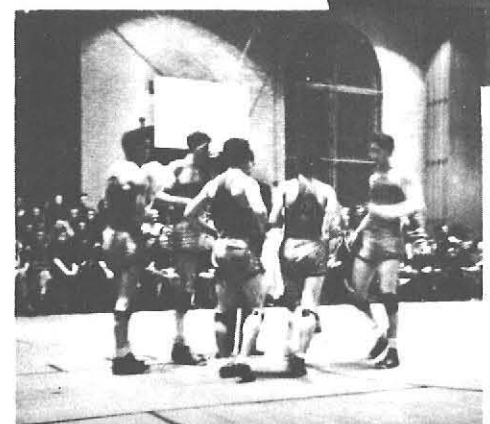

Individual scoring honors went to Stan Witmeyer, lanky Rochester pivot man, whose average of 11.8 points per game also placed him in the lead of the district scoring race against men from Niagara, St. Bonaventure, Canisius, and the University of Buffalo.

Captain Bob Reist, scoring 88 points, took second place on the Varsity with a 6.2 average. Lou Rosa, Sam Munich, Paul Miller, and Jimmy Perona followed in that order.

In addition to scoring honors, Stan Witmeyer placed first team center on the All-State-Teachers Basketball team sponsored by the Record in cooperation with other teacher training institutions in the State. Lou Rosa and Bob Reist earned honorable mention positions.

Captain Reist, who leaves a record of four years of stellar activity in every position on the squad, and Jim Perona, outstanding defensive star for his four years at State, have played their last games for the Orange and Black. Stan Witmeyer, who graduates in January, will be counted on to bolster the team in first semester contests.

Lou Rosa and Bud Miller are expected to take care of the guard posts next season, while Sam Munich, also of the Class of 1940, gets a regular berth as forward. Ken Edmunds is counted on for increased activity in the future. The cream of the crop of Freshmen will be fighting hard for Varsity position.

Paul W. Miller (Buffalo)—guard 6', 158 lb. Paul shows great promise of having an outstanding record next season. He was not in action too long, but scored an average of 4.6 points per game. He was Varsity goalie on the Soccer team.

Steve Safron (Buffalo)—guard 6', 180 lb. Steve is another man counted on for service as a regular next season. He has had three years of Soccer, and has participated in Tennis and Boxing.

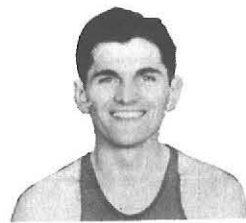

Samuel Munich (Lackawanna)—forward 5'9½", 160 lb. Scotty has virtually cinched a regular position on the varsity next year, due to his brilliant playing and headwork. He was nominated for the All-State-Teacher team in 1938 by the coaching staff at State.

Kenneth Edmunds (Buffalo)—forward 6'2", 195 lb. Kenny has completed three years as a Varsity player and seems destined for his best work next season. Light-heavyweight boxing champ of the College, he has been a rampart of defense on the Soccer team.

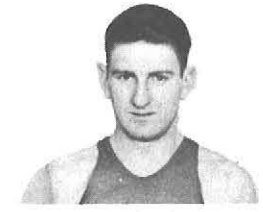

Bill Wizeman (Palmyra)—center 6'3", 185 lb. Bill has played in the past season at various times as a substitute for Witmeyer. Besides basketball he has had two years of Soccer at State.

Harold Rupp (West Seneca)—forward 5'8", 150 lb. Harold saw little activity in his first year on the Varsity but will be expected to show good form in the next campaign. He formerly captained his Frosh team, and played Reserve Varsity.

The schedule:

- State 65, Geneseo 20
- State 40, Oswego 38
- State 53, Mechanics 31
- State 39, Albany 44
- State 22, Cortland 45
- State 35, Alumni 35
- State 41, Grove City 32
- State 33, McMaster 26
- State 22, Toronto 43
- State 65, Ontario Agricultural 46
- State 36, Allegheny 43
- State 41, Mechanics 29
- State 33, Niagara 43
- State 42, Fredonia 32

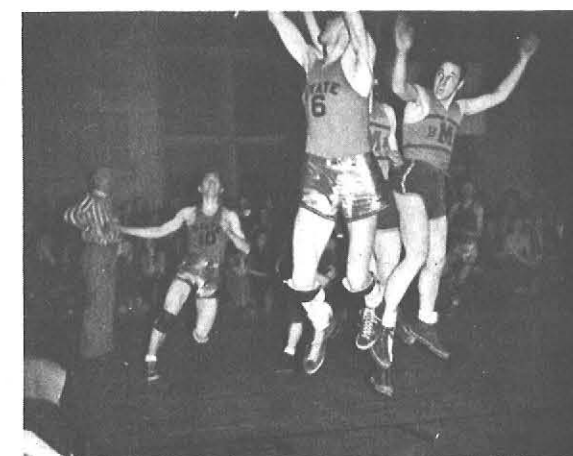

Freshman Basketball

Providing many interesting preliminary games this season, the Frosh team showed an average of .444 for four wins in nine games. Opening the season with an impressive 47-24 win over Gardenville High School, the Statelets followed with two losses, then evened up their average with a 28-25 victory over Hamburg High School. The thriller of the year was the over-time 25-26 loss to the Marine Trust five on the home court.

Two wins, by virtue of 2 and 3 points respectively, were responsible for the defeat of Wadsworth and Genesee Wesleyan Seminary. There were high hopes for a victorious season, but two games away from home ended in defeat.

Foreshadowing the defeat of the Orange and Black Varsity, an inspired Purple Eaglet swamped the Frosh. Finally the Fredonia Frosh eked out a one point victory.

Anthony Descipio, Lindsay Farnan, Joe Romano, and Charles Turcott, Frosh stars who showed exceptional promise, will be out for Varsity positions next season. Other members of the squad include: Angelo Suozzi, Paul Daucher, Bill Sion, Bill Vandal, Clayton Kaminska, George Kuhn, Steve Harrison, Warren Helwig, and Bob Potter.

Frosh Schedule			
Frosh	47	Gardenville	24
Frosh	27	Amherst	32
Frosh	11	Nichols	47
Frosh	28	Hamburg	25
Frosh	25	Marine	26
Frosh	23	Wadsworth	21
Frosh	44	Genesee Wesleyan	41
Frosh	33	Niagara University	56
Frosh	14	Fredonia	15
Total	252	Total	287

2nd Row: J. Leslie, A. DeScipio, C. Kam-mela, S. Harrison, W. Vandal, P. Daucher, W. Helwig, W. Sion, M. Schussler

1st Row: A. Suozzi, C. Turcoll, L. Farnan, W. Wizeman, (Coach), J. Romano, G. Kuhn, R. Potter

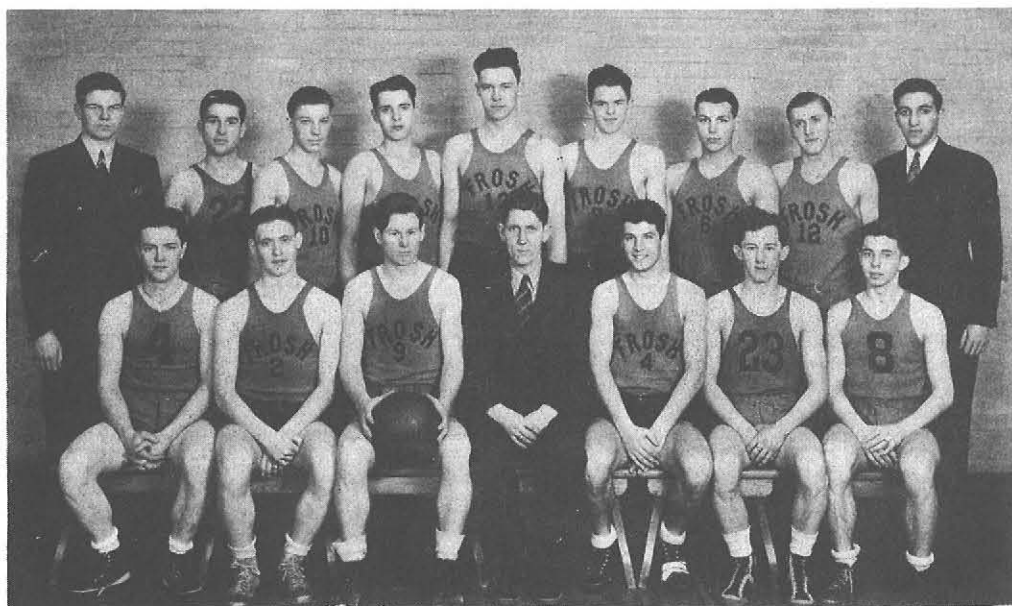

Varsity Swimming

Coch and Captain, Uhro Saari
Manager, Albert Kingston

LINEUP

- Uhro Saari
200 yd. Breaststroke, 50 yd. Free Style, Relays
- Tom Tierney
150 yd. Backstroke, 200 yd. Free Style, Relays
- Russ Barrowman
100 yd. Free Style, Relays
- Pete McCartan
220, 440 yd. Free Style, Relays
- Dave Woodcock
50, 100 yd. Free Style, Relays
- Jerry Klawitter
50, 440 yd. Free Style
- Dick Perry
50, 200 yd. Free Style
- Ross Rowley
150 yd. Backstroke, 200 yd. Breaststroke
- Bob Phillips
200 yd. Breaststroke
- Howard Sengbusch
220, 440 yd. Free Style
- Carl Weber
Fancy Diving
- Walter Lare
Fancy Diving
- George Cochern
100 yd. Free Style, 150 yd. Backstroke
- Bob Borth
200 yd. Free Style
- Telles Rousselle
50, 200 yd. Free Style

State's Finshakers enjoyed the best season since swimming was inaugurated four years ago. With the loss of only one varsity man from last year's team, and the addition of Freshmen swimmers to the squad, Coach Saari had a well founded aggregation at the beginning of the season. Beginning early in October, the team was in fine shape for the opening meet against McMaster University. State won handily, 47-28.

After the Christmas recess, the swimming squad traveled to Hamilton, New York to meet Colgate, where they suffered a 55-20 setback. The following meet with Toronto also ended in defeat. However, the next three encounters against Slippery Rock Teachers College, McMaster University, and Ontario Agricultural College found our men on the long end of the score. The last meet of the year against Western Reserve University saw State vanquished after a creditable showing.

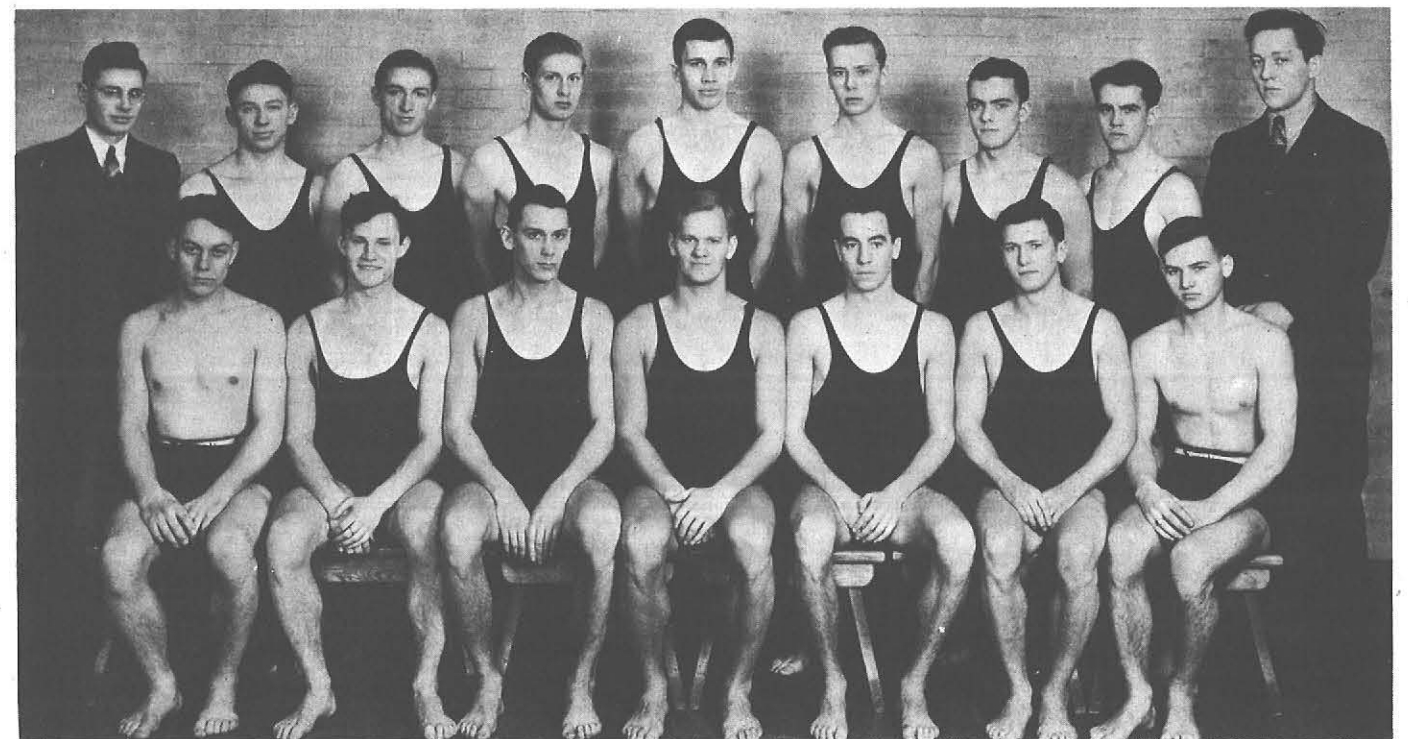

2nd Row: A. Kingston, R. Perry, H. Sengbusch, W. Cochern, R. Borth, D. Woodcock, R. Rowley, P. McCartan, J. Schassar
1st Row: W. Lare, R. Phillips, J. Klawitter, U. Saari (Coach), T. Tierney, R. Barrowman, C. Weber

The 1937-38 swim season found the team smashing pool records at home and afield. When at Hamilton, Ontario, swimming McMaster University, Captain Saari broke the pool record in the 100 yard breaststroke. Pete McCartan broke the pool record in the 440 yard free style; and Tom Tierney lowered the record for the backstroke event. The medley relay team of Tierney, Saari, and Barrowman shattered the old mark in that event.

Summary of Season

State 47	McMaster	28	at Buffalo
State 20	Colgate	55	at Hamilton, N. Y.
State 26	Toronto	48	at Buffalo
State 46	Slippery Rock	29	at Buffalo
State 51	McMaster	24	at Hamilton, Ont.
State 46	Ontario Agriculture College	20	at Buffalo
State 24	Western Reserves	51	at Buffalo
Total	260	Opponents	255

Varsity Soccer

Soccer reached the peak of its career in State sports annals. During the 1937 season the Orange and Black booters slipped through their largest schedule to three victories, one tie, and only one loss.

Lacking the services of many players lost through graduation, and with Captain Crede Hagerty, former captain Jimmy Perona, and Ray Porter as the only regulars back to form the nucleus of the team, Coach Coyer whipped together a working outfit composed of letter men and new comers, in the short period of two weeks. Paul Miller, playing his first year of soccer, performed well at the goal. Dave Strebe and Ken Edmunds worked splendidly together at full back. At half back, aiding Jimmy Perona, were Lou Rosa and Howie Flierl. Joe Romano, at center forward, was flanked on the left by Crede Hagerty and Dave Missert, and on the right by Ray Porter and Jack Piatak. Of the above regular starting lineup Miller and Rosa were playing their first season of soccer. Bob Potter, the other Freshman on the team in addition to Romano, saw frequent service as general utility man on the forward line, as did also both of the Finn boys, Jack and Hal. Don Clark and Sebas Martorana shared in the action throughout the season.

In the opening game, the superiority of the Cortland Normal team and the inability of new State men to play a unified game was evident by the 3-1 score.

Against Allegheny, the State Mudders broke into the win column with a 3-1 victory as Hagerty dented the net twice and Romano once.

In making their first and only "home" appearance, Coach Coyer's men shaded the famous Colgate team 1-0 with Hagerty scoring again. Fine spirit was shown in this game both by the players and the College turnout.

Slippery Rock State Teachers College from Pennsylvania was next victim. The game resulted in the score of 2-0 with Hagerty and Missert scoring one each.

McMaster University almost upset the State apple cart in the final game by keeping a 3-1 lead up to the last five minutes, when Joe Romano broke through with two more goals, which, added to his one score in the second period, and evened the score at 3 all.

State gained further recognition in the intercollegiate circles when, for the first time, it had three players—Jimmy Perona, Ray Porter, and Crede Hagerty—mentioned as outstanding soccer men for their college during the 1936 season. B.S.T.C. is rapidly carving itself a niche in the Intercollegiate Soccer Hall of Fame.

A complete half-back line and a wing will be lost through graduation: Jimmie Perona, four years stalwart of the center half position, and captain of this year's squad; Howie Flierl, regular half-back; George Bligh, second string half-back; and Hal Finn, second string wing.

An innovation has been worked out at State in conducting cross country with Soccer. The plan has been to have the cross country runs start at the same time as the soccer games, so that the hill-and-dale-ers will be back before the soccer game is finished.

Athletic Director Coyer gave cross country a good start this last season by having the Cross country men running two meets during home games on Neumann Field. This proved to be a worthwhile venture. Whenever it can be fitted into the schedule, the cross country team will travel with the soccer squad. This he has been able to do thus far for next season with McMaster University, Slippery Rock State Teachers College, and Alleghany College.

1938 Complete Soccer Schedule

Sat. Oct. 1	Oswego Normal	here
Wed. Oct. 5	Cortland Normal	here
Sat. Oct. 5	Colgate University	here
Fri. Oct. 14	Slippery Rock State Teachers College	away
Sat. Oct. 22	Alleghany College	here
Wed. Oct. 26	Oberlin College	here

Coach Hubert E. Coyer
 Captain Crede Hagerty, '39
 Manager Albert Kingston, '39
 Ass't Mgr. Jack Curry, '40

1937 Soccer Schedule

Oct. 2	at Cortland	STC 1—Cortland Normal 3
Oct. 6	at Meadville, Pa.	STC 3—Allegheny 1
Oct. 16	at Buffalo (Alumni Field)	STC 1—Colgate 0
Oct. 22	at Buffalo (Bemo Field)	STC 2—Slippery Rock 0
Oct. 27	at Buffalo (Bemo Field)	STC 3—McMaster 3
		STC 10—Opponents 7
Won 3	Lost 1	Tied 1

3rd Row: R. Potter, J. Curran, H. Coyer, A. Kingston, S. Martorana
 2nd Row: J. Finn, L. Rosa, W. Wizeman, P. Miller, K. Edmunds, D. Strebe, S. Safran
 1st Row: G. Bligh, H. Finn, D. Missert, R. Porter, C. Hagerty (Captain), J. Perona, J. Romano, H. Flierl, J. Piatak

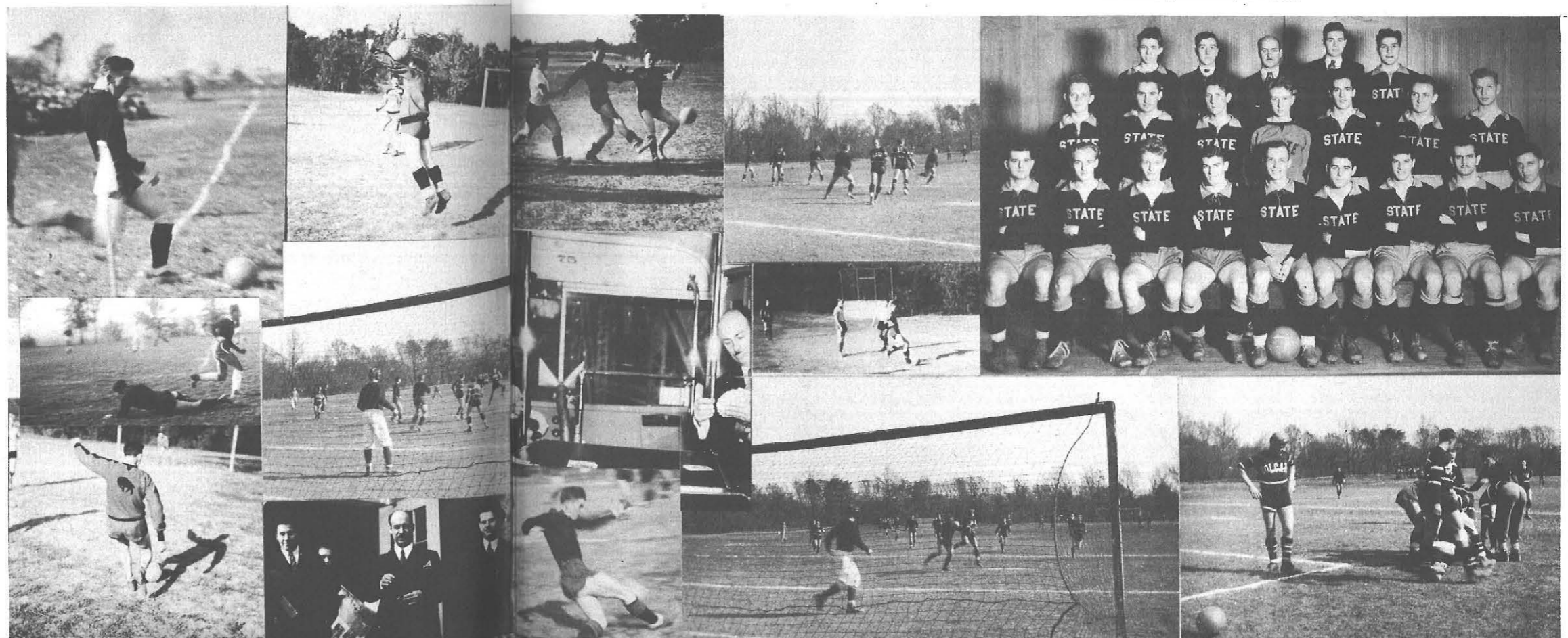

Cross Country

P. Brown, mgr. (inset), A. Ekes, ass't mgr. (inset)
 2nd Row: E. Zasada, W. Duggan, J. Branicki, J. Wujek, E. Sikorski
 1st Row: J. Hammel, W. Kackus, R. Ast, N. Voght, J. Kinzie

With an increase in Blanket Tax appropriations for athletics and in answer to the persistent demand of the students, the Athletic Association made the first move in expanding the sports program by putting cross country on a varsity basis. In spite of obstacles prevalent in making new ventures, this step proved to be a wise one.

Of all the candidates, there were few with previous running experience. Captain Ray Ast, who had gained laurels in inter-class runs, and Nel Voght, all-High from Bennett, formed the backbone of the team. Lanky Jack Hammel, in his first season, developed into a harrier who placed third on the Orange and Black. John Wuzek, Mat Duggan, Joe Kinzie, and John Branicki helped to bolster the scoring strength. Ed Sikorski, Bill Kackas, and Erny Zasada showed satisfactorily with the others to predict greater things in future teams.

It was practically a group of novices who, one Friday afternoon, October 15, journeyed to Fredonia to defeat the Normal School team by a 30-27 margin as Ray Ast and Nel Voght coasted into a dead beat. A week later, in a return match on a local course, Nel Voght stepped out ahead to lead the Orange and Black to a 31-26 victory.

With the experience gained in these initial runs, the team seemed destined to great heights. But in the final meet of the season, the statesmen suffered a 16-20 defeat as the hill and dalers from McMaster University ran here to place men in 1st, 3rd, 5th, and 7th positions, to the

2nd, 4th, 6th, and 8th State men, and took team prizes. Finlayson, the individual victor, outsprinted Ray Ast in the final stretch to establish a course record of 21:02.

Scoring in cross country is based on the position of the finishers. The man finishing first scores one point for his team; second scores two; third scores three, etc. Only the first five men for each team are included in the scoring. The team scoring the lowest number of aggregate points is the winner. This method was used in all of the competitions of the Locals except against McMaster when the Canadian-favored method of counting only the first four was worked.

Five miles is the official distance of the I. C. 4-A and 10,000 meters (6 1/4 miles) is the standard for the National A. A. U. championship. State competed over a 3.6 mile local course. Not so very long ago intercollegiate harriers traveled a seven mile distance. Favored with a little time and not losing any men through graduation, the team will head toward greater things next season.

Captain Ray Ast
 Manager Perry Brown
 Ass't Mgr. Tony Ekes

Oct. 15 . . . State 27—Fredonia 30 . . at Fredonia
 Oct. 22 . . . State 26—Fredonia 31 . . at Buffalo
 Oct. 27 . . . State 20—McMaster 16 . . at Buffalo

Cheer Leaders

Rah, Rah, Rah

Overwhelming expression of spirit was manifested when sixteen recruits turned out for the position of cheer leader. Through a process of elimination, Fred Rubens dwindled the squad down to the five most agile and best qualified persons. This squad, composed of Seymour Sommers, Clifford Borth, Helen Bala, Archie Rouselle and Fred Rubens, has seen as successful a season as State has had in recent years.

The best cheering of the year was witnessed at the Mechanics game in Rochester when the cheer leaders, for the first time fully equipped with sweaters and megaphone, "brought down the house."

Latest ideas in cheering, according to Rubens, call for a possible cheering section and a tumbling team.

Standing: F. Rubens, H. Bala, A. Rouselle
 Kneeling: C. Borth, S. Sommers

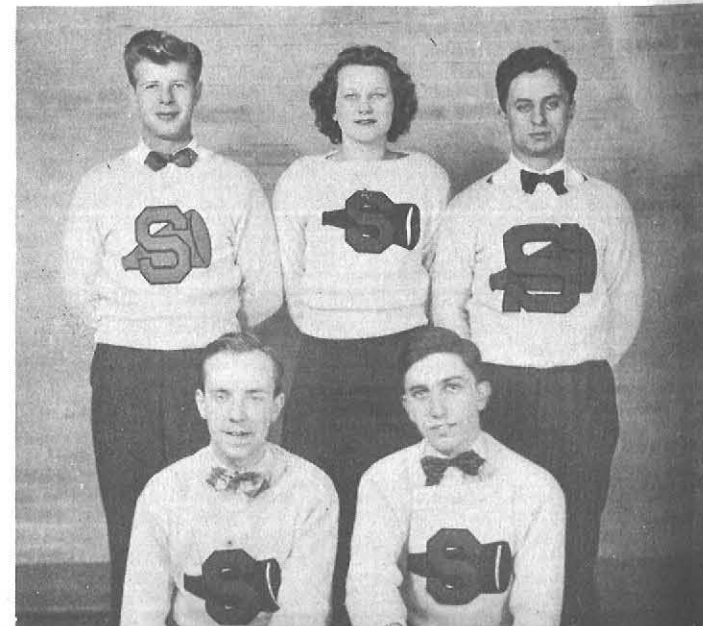

Golf

State's niblick wielders, under the supervision of Mr. Vail, are again opening the season. Matches are forthcoming with the University of Buffalo and University of Niagara. Members of the squad are Sam Carr, Michail Feniello, Bob Flanigan, Carl Rost, Bill Glasgow, Bernard Deazley, Jerry Klawitter, Fred Neuschel, and Irv Fuhrmann. Gordon Derner has been appointed manager.

According to latest reports, there is some fine material among the golfers.

Back Row: G. Derner (mgr.), S. Carr, W. Glasgow, I. Fuhrman, C. Rost, Mr. Vail (coach)
 Front Row: J. Klawitter, B. Deazley (capt.), F. Neuschel, M. Fenello, R. Flanigan

Tennis

Back Row: A. Michlin (coach), L. Coz, R. Wagner, P. Miller (acting capt.), E. Sikorski, A. Sadroga (mgr.)
 Front Row: D. Cooke, C. Ross, J. Digesaro, G. Kirch, H. Steffen

After a lapse of one year, State expects to place a strong, formidable team in the ranks of inter-collegiate tennis competition.

Art Michlin, a former racquet wielder of State, has been chosen to coach tennis for 37-38. He in turn has selected the following players to represent State on the tennis court: George Kinch, Cavid Cooke, Bud Miller, Harold Steffen, Charles Ross, Joe Digesaro, John Cox, Ray Wagner, and Ed Sikorski. Each of these men has at least two years of tennis competition behind him. Al Sudroza was chosen as manager.

State will meet the following colleges in intercollegiate competition: University of Buffalo, University of Niagara, University of Rochester, and Fredonia.

Boxing

3rd Row: Borth, Leslie, Pritchard, Barrowman, Safron, Helwig, DiMarchi, Wujek, Zollich, McCarlin
 2nd Row: Wovkulich, L. Campbell, Porter, Welch, Tierney, Turcott
 1st Row: Glaser, Santo, Potter, Strunk, Kaminska, Annabelle, Kuhn, Descipio, Krylo, Sion Perona, Walsh

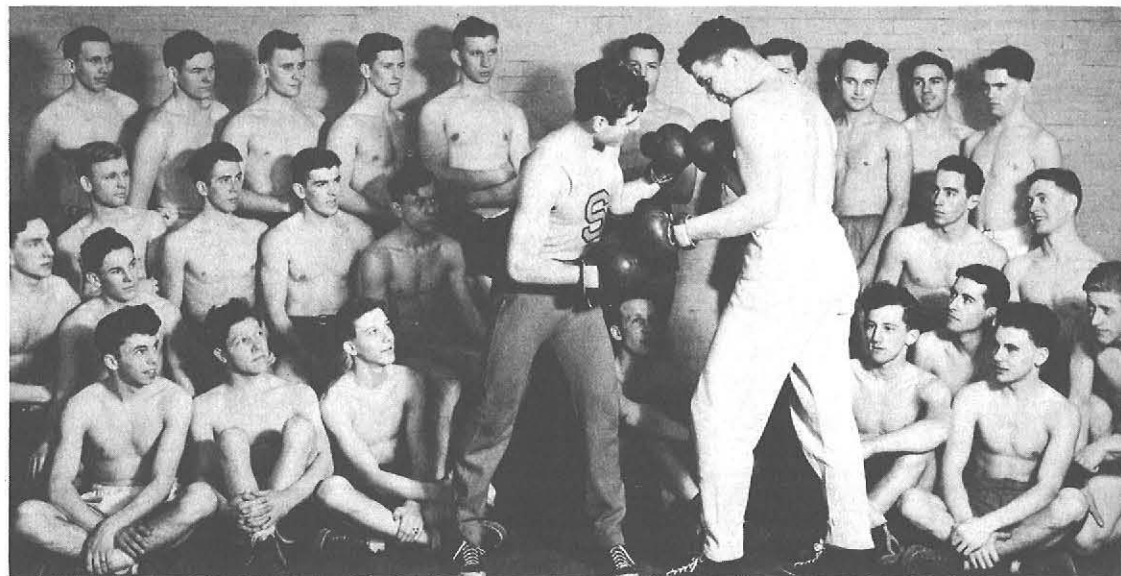

Boxing has been commanding much attention in State's Intra-Mural program. At the beginning of the '36-'37 season candidates reported to Coach Jim Perona for instruction in the manly art of self-defense. After weeks of diligent practice, the candidates entered the annual Golden Gloves Tournament.

The following students were the title holders:

Champion	Class	Runner-up
Lawrence Campbell	Bantamweight	Mike Wovkulich
William Curran	Featherweight	Al Kingston
Tom Tierney	Lightweight	Sabe Martorana
Russell Barrowman	Welterweight	Hub Zollitsch

Michael Fenello	Middleweight	John Stack
Ken Edmunds	Light Heavyweight	John Schassar
Jack Walsh	Heavyweight	Fran Conrad

Concerning the most thrilling bouts, the one between Mike Feniello and John Stack developed into a "slugfest". They were so evenly matched that each fighter found himself wavering on his feet at one time or another. Feniello gained the decision only because his punches found the mark more frequently.

Jim Perona again coached boxing for the '37-'38 College year. As the Elms went to press sixty-five men had turned out to Jim's call. According to Jim it was to be the "best season ever", with many new champs.

Intramural

Cross-Country Holding a monopoly on entries, the Frosh class swamped the field in the annual two mile inter-class cross-country chase around Delaware Park, November 17, to cop team honors. McNerney, Romano, Galembo, Santo, and Porter finished in that order for the score of the first five yearlings.

Ray Porter, lone Sophomore entry, was individual winner. Jack Piatak, Junior, and Dan McNerney, Freshman, came in second and third respectively.

The wet, muddy, windblown course offered no possibility for breaking the old course record of 10:09.

Soccer Intramural Soccer again proved itself a worthwhile fall sport for the men with about 200 students, at some time during the fall months, participating in the game. This perhaps has been given the proper attention because now all the men enrolled in the Health classes are required to purchase complete Soccer equipment and learn the game as part of their regular class work. The enthusiasm with which these new men entered into things is witnessed by the fact that often many would appear on the field to play even at times when their classes were not scheduled to be there and playing even until dusk.

The two Soccer fields have always been the scene of great activity and have been productive of developing good material for not only the varsity but inter-class competition.

Each class now for the past two seasons has been duly represented by a class team that has fought strenuously for the annual inter-class Soccer championship. Outstanding in this regard have been the teams from the Freshmen, Sophomore and Junior classes. The play-offs revolved around these three teams and with each class using plenty of substitutes to strengthen their advantage.

A unique feature of the Inter-class matches this past year was the use of student coaches by Mr. Coyer with the result that each team not only received definite coaching but a leadership was established making for both better play and valuable experience for the student coaches. The strategy and skill of the student coaches were well tested in the final games when the Juniors, because of their skill and experience, were able to eliminate the Freshmen in the final game thereby winning the Inter-class championship. The quality of play displayed speaks not only well for the way the various players were taught but also predicts much for the quality of varsity teams we can expect in the future.

Basketball Intra-mural basketball champions are the General Seniors, who won over the General Sophomores in a post-season play-off game 30-29, to capture their second title in class basketball. They were class winners in 1935-1936.

Intra-mural Manager Hal Finn played with the title holders and was chosen on the All-Star Team, made up of men who were believed best fitted in their play.

The All-Star team included Hal Finn and Frances Siemankowski, forwards; Anthony LaBue, center; Paul Eberman and Charles Ross, guards. On the second team were chosen Jack Finn, and Gunnar Lindstrom, forwards; Charles Golibersuch, center; Jack Piatak and Herb Zollitch, guards.

At the

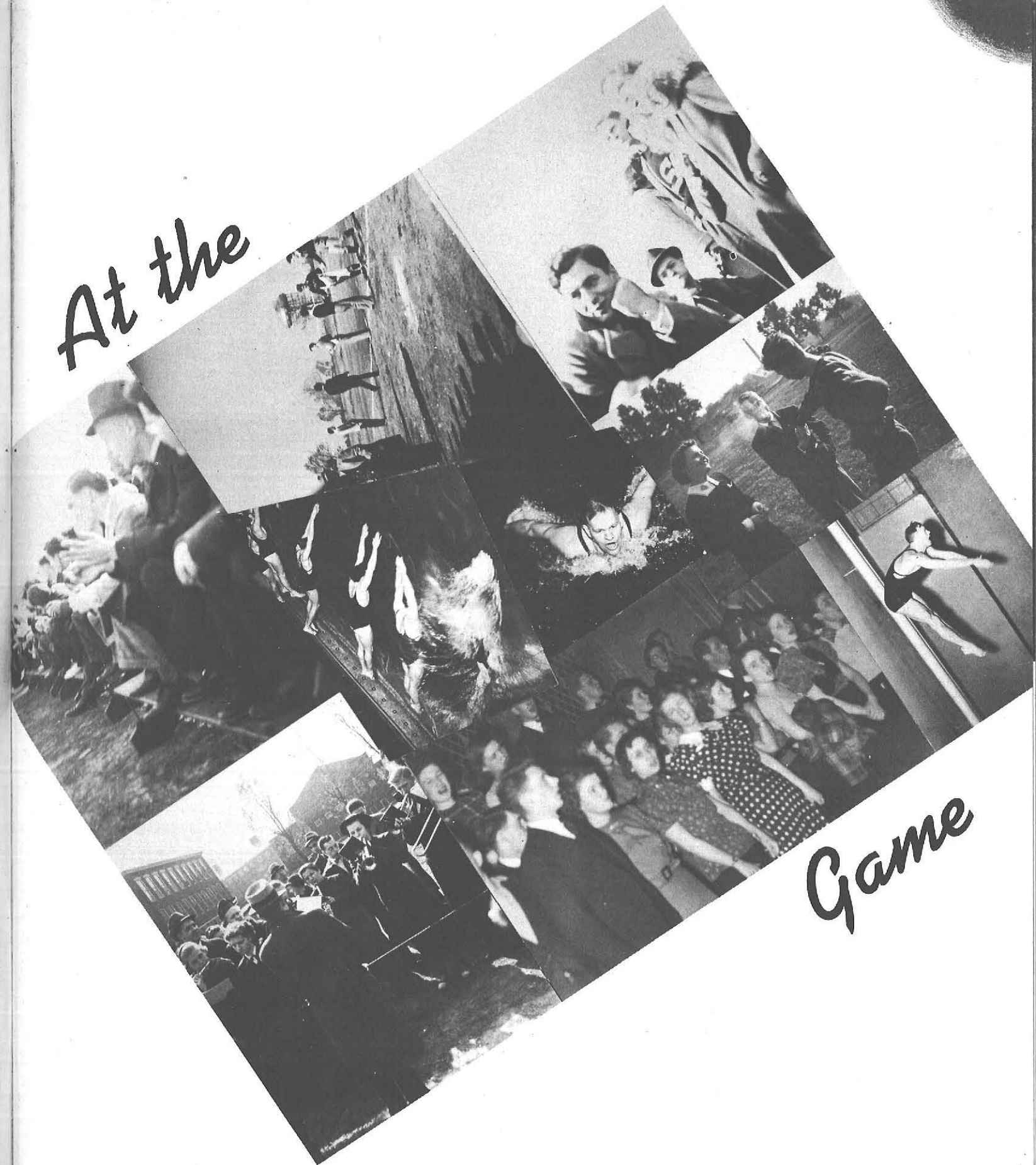

Game

Women's Athletics

Athletic

Standing: Mr. Fontana, Phillippi, Walsh
Seated: Miss Houston, Bligh, Mr. Coyer

Association

Officers

President George Bligh
Vice-President Josephine Phillippi
Treasurer Jack Walsh

Class Representatives:

Senior:	Betty Bowery	Harold Finn
	Bob Cunningham	Evelyn Studier
Junior:	Crede Hagerty	Dave Missert
	Margery Mason	William Wizeman
Sophomore:	Helen Bokus	Ray Porter
	Arlueen Carman	Tom Tierney
Freshmen:	Marjorie Duthie	Joseph Romano
	Robert Potter	Tom Smith

Without much ado, the Athletic Association goes on quietly during each College year formulating policies, discussing activities, and passing judgment in order that the sports program may be at all times carried out with success.

Various duties belong to the Association, a few of which are: conducting tournaments; planning intramural games for the various activities; carrying out a hospitality program for visiting teams; and deciding on the appropriations for the different sports in the physical education department. This year, with the increase in the blanket tax, the latter duty called for many meetings and decisions.

The \$1.00 raise in the blanket tax made possible many innovations, enlarged schedules, and improvements in sports.

The Association was able to buy for the College a toboggan and more general game equipment including badminton racquets and birds. The additional money also made possible in increased swimming program, an increased soccer as well as an increased basketball schedule. New impetus was given to track, golf, and tennis.

The greater benefits derived by the students have seemed to justify the additional money.

Basketball

Back Row: Evelyn Toby, V. Agle, I. Mummert, M. Hollenbeck, J. Phillippi, R. Smith
Front Row: V. Buller, M. Dreger, J. Colby, D. Burton, H. Fields, M. Sanborn

Junior-Senior Teams

At the end of each basketball season, team members vote to choose their best players to represent their section on an All-Class team. There follows an All-Soph—All-Frosh game and an All-Junior—All-Senior game. The winners of these two play each other for the final class championship. When a player has been elected to an All-Class team for three years in succession, she receives the highest insignia given for sports to State women—a gold basketball and a certificate.

Because of the large number of participants and the excellent playing this year, the All-Class teams were somewhat larger than it has been customary to have them.

The All-Freshman team is as follows: Helen Bala, Jean Barber, Elsie Barr, Jean Brown, Mary Buechner, Jean Chad, Katherine Cole, Grace Calkins, Frances Epstein, Anne Gould, Dorothy Macomber, and Betty Jane Smith.

Sophomores picked the following for their All-Soph team: Esther Becker, Laura Fisher, Jean Fleckenstein, Doreen Cuthrie, June Halton, Dorothy Johnston, Vera Kinsley, Katherine Kniffen, Margaret Miller, and Patrina Militello.

Viola Agle, Virginia Butler, Dorothea Burton, Jane Colby, Marjorie Hollenbeck, Josephine Phillippi, Margaret Sanborn, and Evelyn Toby were picked to make up the All-Senior team.

Because of the large number of Juniors away practice Teaching, it was impossible to pick an All-Junior team. Such stars as Mary Dobony, Margaret Felsing, Betty Merrill, and June Doyle deserve mention.

In the first game of the All-class series, the All-Sophs defeated the All-Frosh in one of the fastest games on the floor. Perhaps if the Home Ec. trio of forwards had played instead of the newly organized group, the game would have been still faster.

Because of the lack of an All-Junior team, there were only two games played in the All-Class series. The second was that of All-Sophs vs. All-Seniors. All-Seniors won by the score of 17-20 after a hard, fast game.

The All-Seniors deserve much credit for the fine spirit in which they turned out, though not in as great numbers as the other groups, to participate in the tournament. It is not every year that so much enthusiasm is worked up among the graduating group. They have been, however, duly rewarded. They leave the College with the All-Class championship. All classes bowed to the mighty Seniors.

Basketball

3rd Row: B. Smith, D. Macomber, F. Epstein, M. Bueckner, J. Brown, K. Cole, A. Gould
 2nd Row: J. Halton, D. Guthrie, J. Fleckstein, L. Fisher, P. Millitello, K. Kniffin, E. Becker
 1st Row: H. Bala, E. Barr, J. Chod, V. Kinsley, G. Calkins, J. Barber

Freshman-Sophomore Teams

As a major women's sport, basketball attracts a larger following than any other activity offered. This year has seen the largest basketball tournament ever held on campus. A total of eighteen section teams participated in thirty-seven games. As each section lost two games, it was automatically dropped from the tournament. The teams continued playing until one section was declared inter-section winner.

This year the inter-section winner was the Freshmen Home Economics group. According to all reports these women played as brilliant a set of games as has ever been seen, winning all their tournament games, and even managing to defeat Sophomore Section IV, which has had an undefeated record for the past two years. This latter was one of the best games of the season. The Sophs were defending their title, and Freshmen Home Ec'ers were out to win this year's title. The tussle was a hard one. It ended in a sad defeat for the Sophomores to the score of 21-7. Barber, Berry, and Gould, the Home Ec. trio of forwards, had a system worked out by which they were almost assured of victory. If this trio is together again next year, all sections will have their hands full. According to Miss Houston, the Home Ec. Section was one of the finest Freshmen section basketball teams ever to play here and the hardest to beat.

Sophomores who deserve mention because of the opposition they put up in the play-off game are Mary Martin, Vera Kinsey, Marian Passage, and Pat Militello.

In the final game of the season, which was a battle between the Home Ec. Freshmen, inter-section champs, and the All-Seniors, winners of the All-Class tournament, the Home Ec. Freshmen met with their first and only defeat. The All-Seniors swamped the Home Ec. group by the score of 30-16. Helen Field's scoring was too much for the three Home Ec. forwards.

Other sections who ran far into the inter-section tournament were Freshman Section I, Freshman Section IV, and Freshman Section II. Juniors would also have placed high, had not their term of practice-teaching interfered with their splendid beginning.

Swimming

Back Row: D. O'Brien, E. Cage, E. Smith, Miss Talcott, J. Ludwig, R. Vogel, J. Adams
 Front Row: G. Harmon, H. Woodhouse, E. Lockwood, B. Merrill, M. Duthie, V. Coho, E. Gordon, E. Epstein

College swimming classes are divided into three groups—beginners, intermediates, and advanced. For the advanced group, The National Red Cross Life Saving group has been organized and meets weekly.

In addition to this, a voluntary swimming club named the "Hudorites", which is a Greek word applied to those who "desport" themselves in water, has been formed. Although devoting most of their time to formation swimming, the Hudorites will enter the annual swimming meet which each year offers challenges in a number of various events.

Being endowed with such swimmers as Betty Merrill, Marjorie Duthie, Virginia Coho, and many others who excel in the pool, the swimming club has bright hopes for the future.

Tennis

2nd Row: V. Baldwin, D. Anderson, H. Bokus, B. Baldwin
 1st Row: M. Kreger, K. Wass, E. Toby, G. Schamber

Widening interest in the annual tennis tournaments held each fall comes as a result of continual increase in skilled players. The tournaments played in the last two years have been unsurpassed in the history of the College.

Kathryn Wass, General Senior, won the tennis championship for 37-38. Before the end of the year she will have played a final set with Helen Bokus, winner of 36-37, to defend her title. The matches between these two women have been outstanding. Their play-off games have excelled any tennis matches witnessed at State.

With the graduation of Miss Wass, Helen Bokus, Sophomore Art student, will be leading the tennis group. Whether there will be new material to give her as much of a challenge as Kay Wass did, cannot be determined at this time.

The expertness of some of the players, however, does not make for lack of enthusiasm in the tournament among the average racquet swingers. There always has been a place in the contest for all groups, even the beginners have been encouraged to enter.

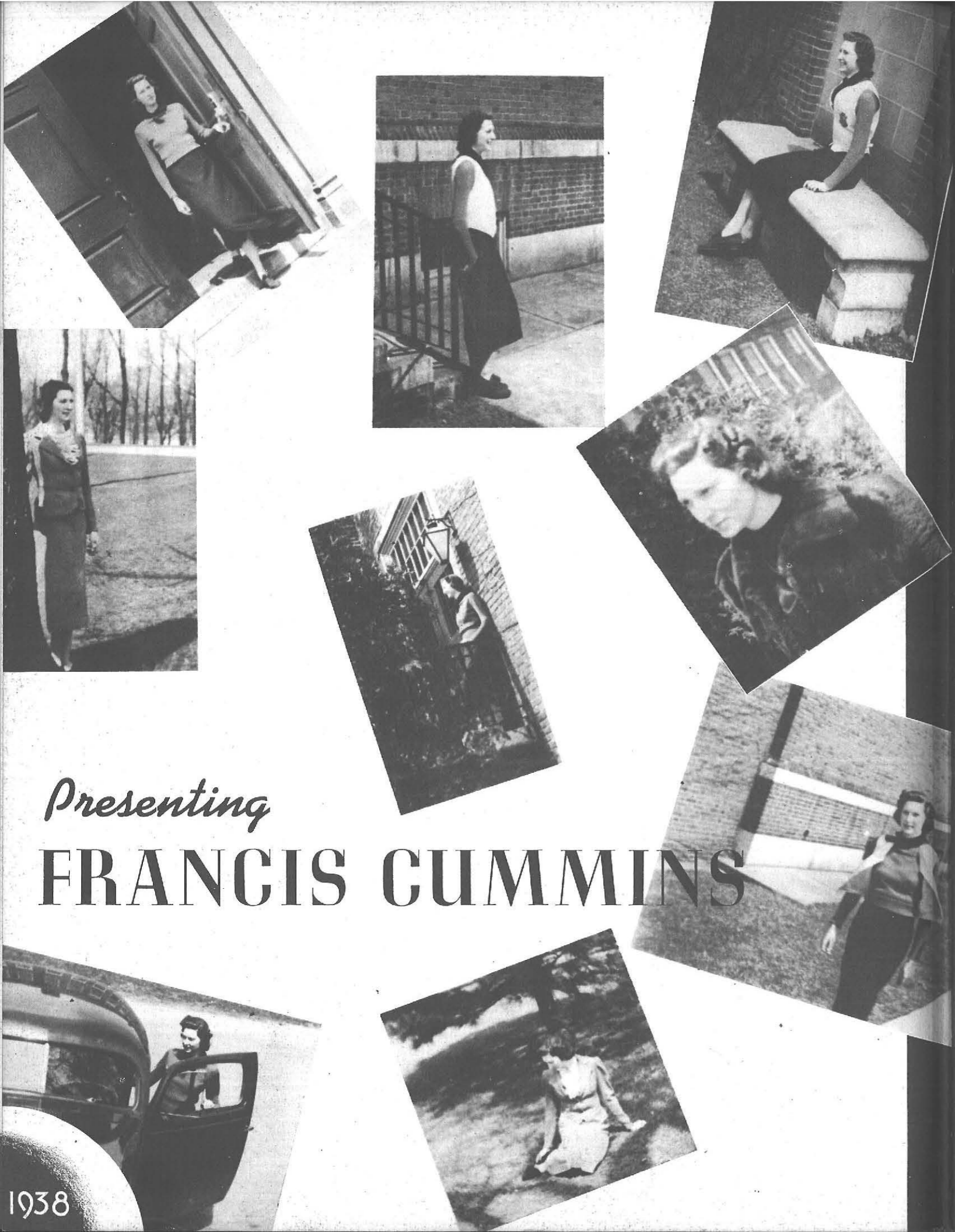

Presenting
FRANCIS CUMMINS

MAY QUEEN--1938

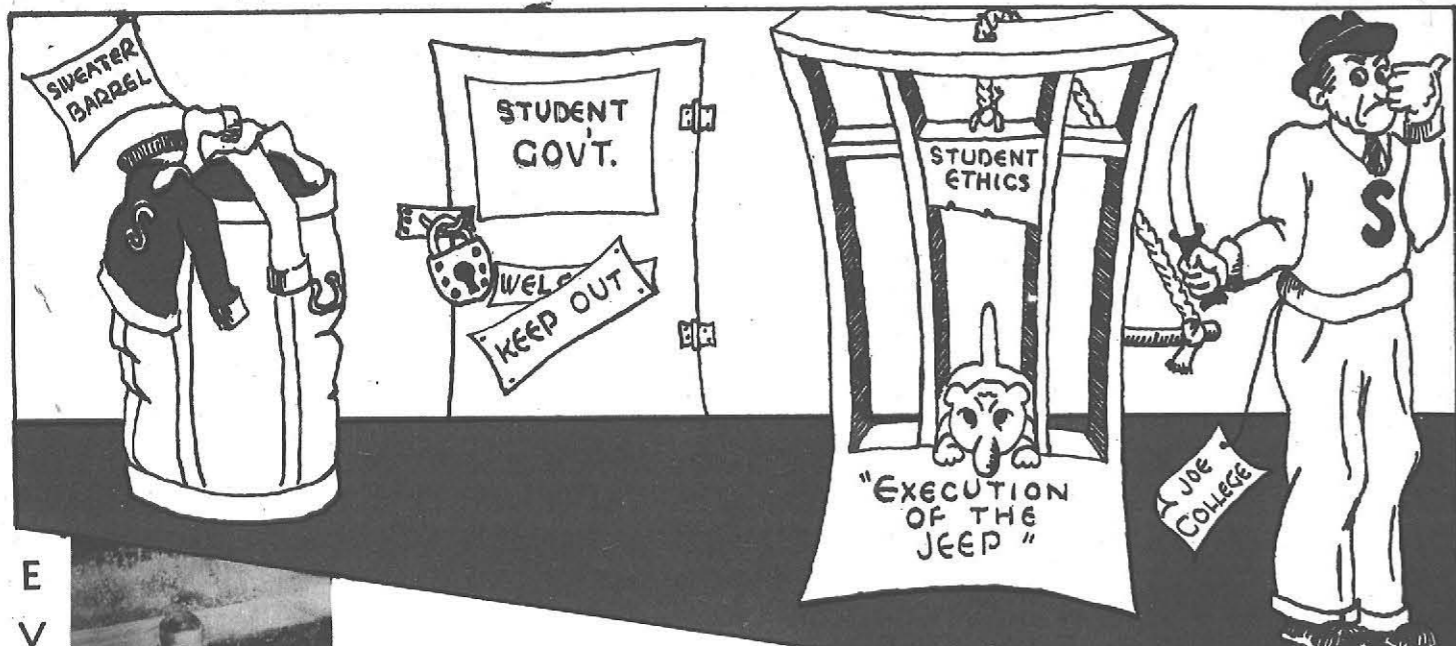

E
V
O
L
U
T
I
O
N

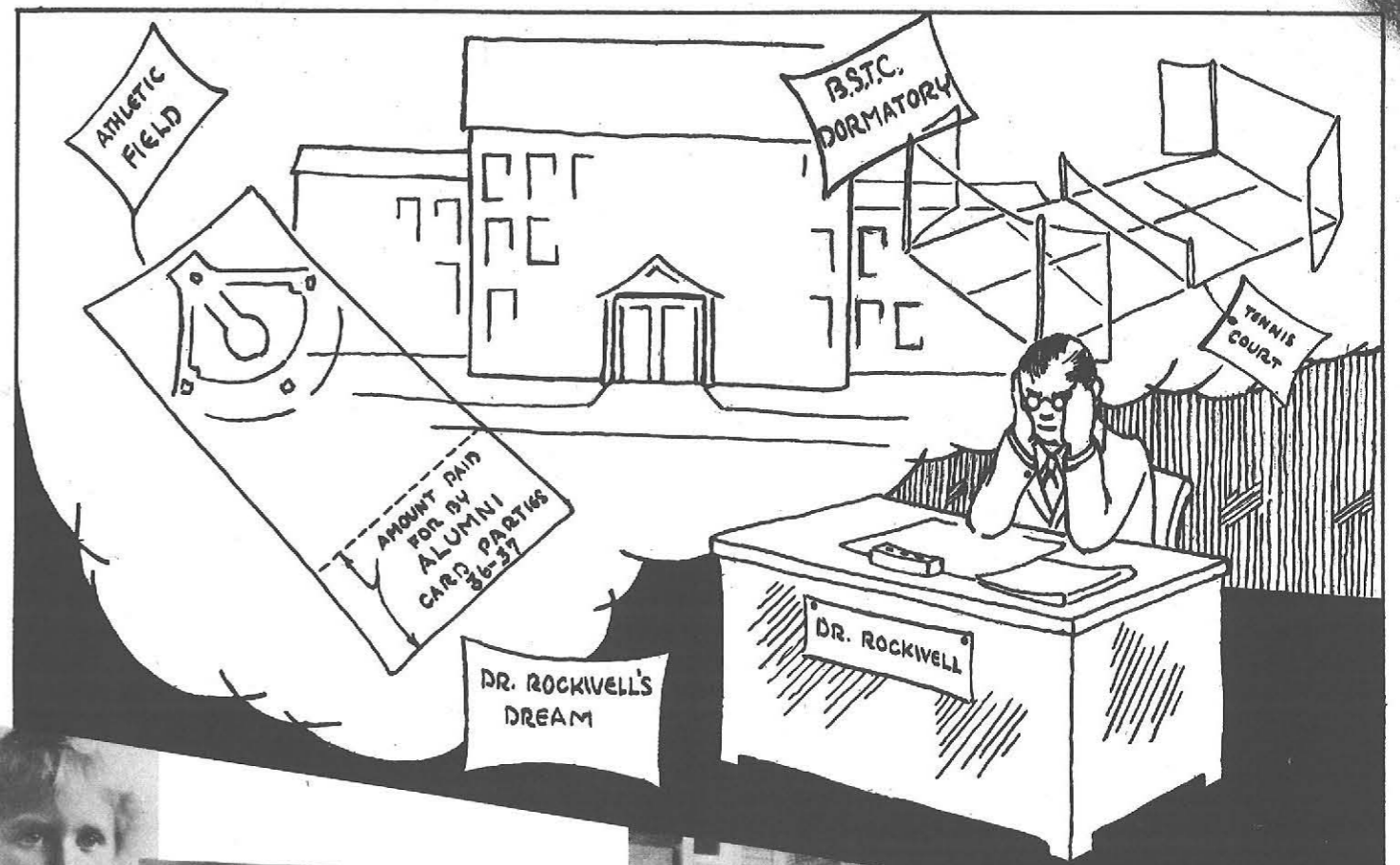
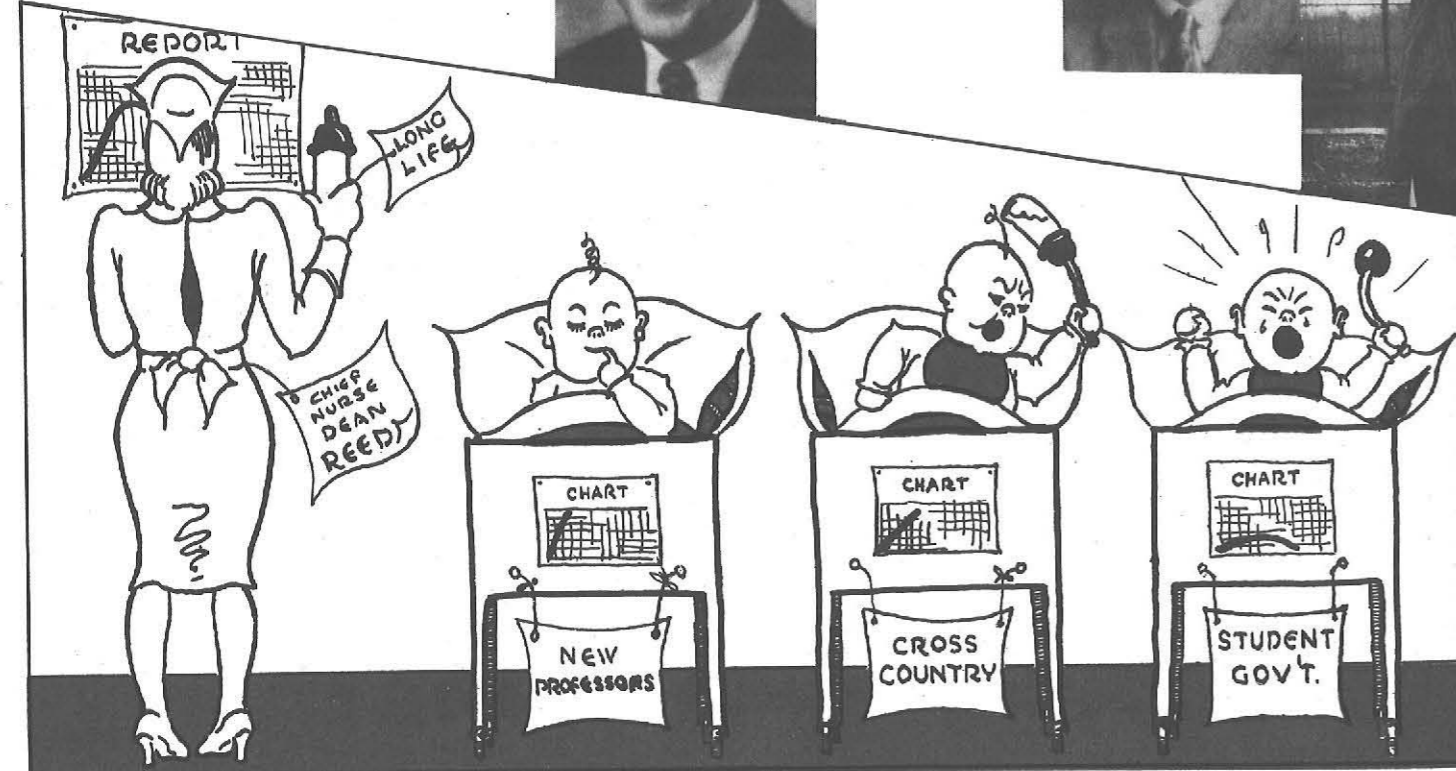

N
A
I
V
E
S
O
P
H
I
S
T
I
C
A
T
E
D
M
A
T
U
R
E

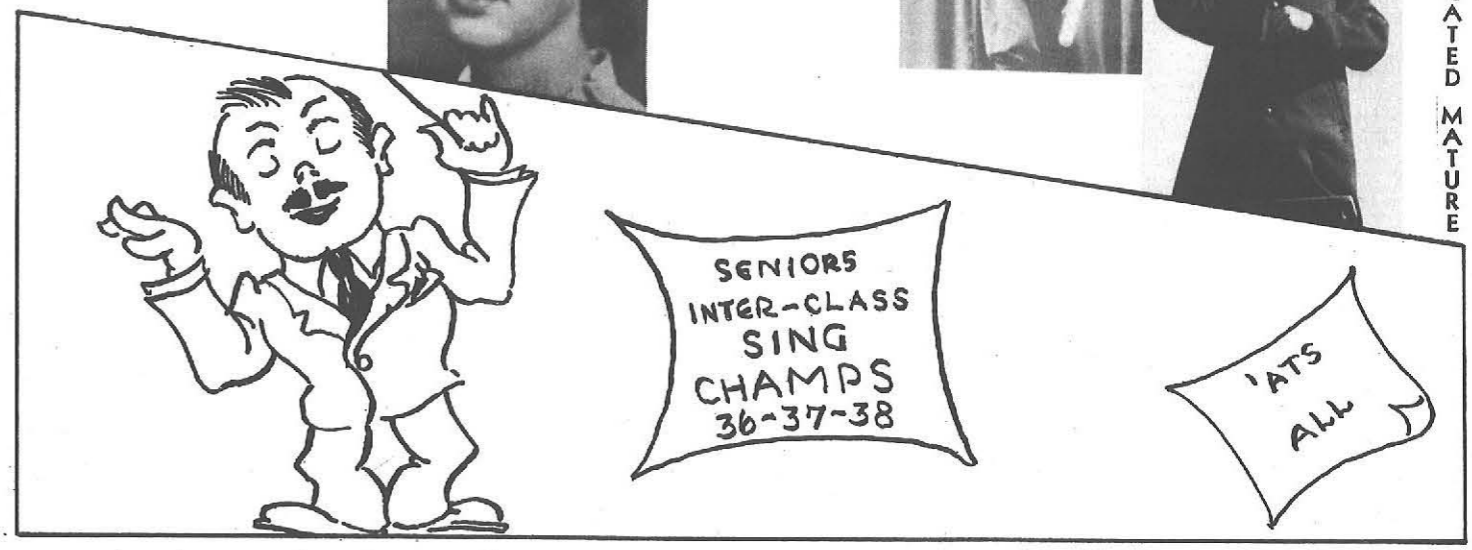

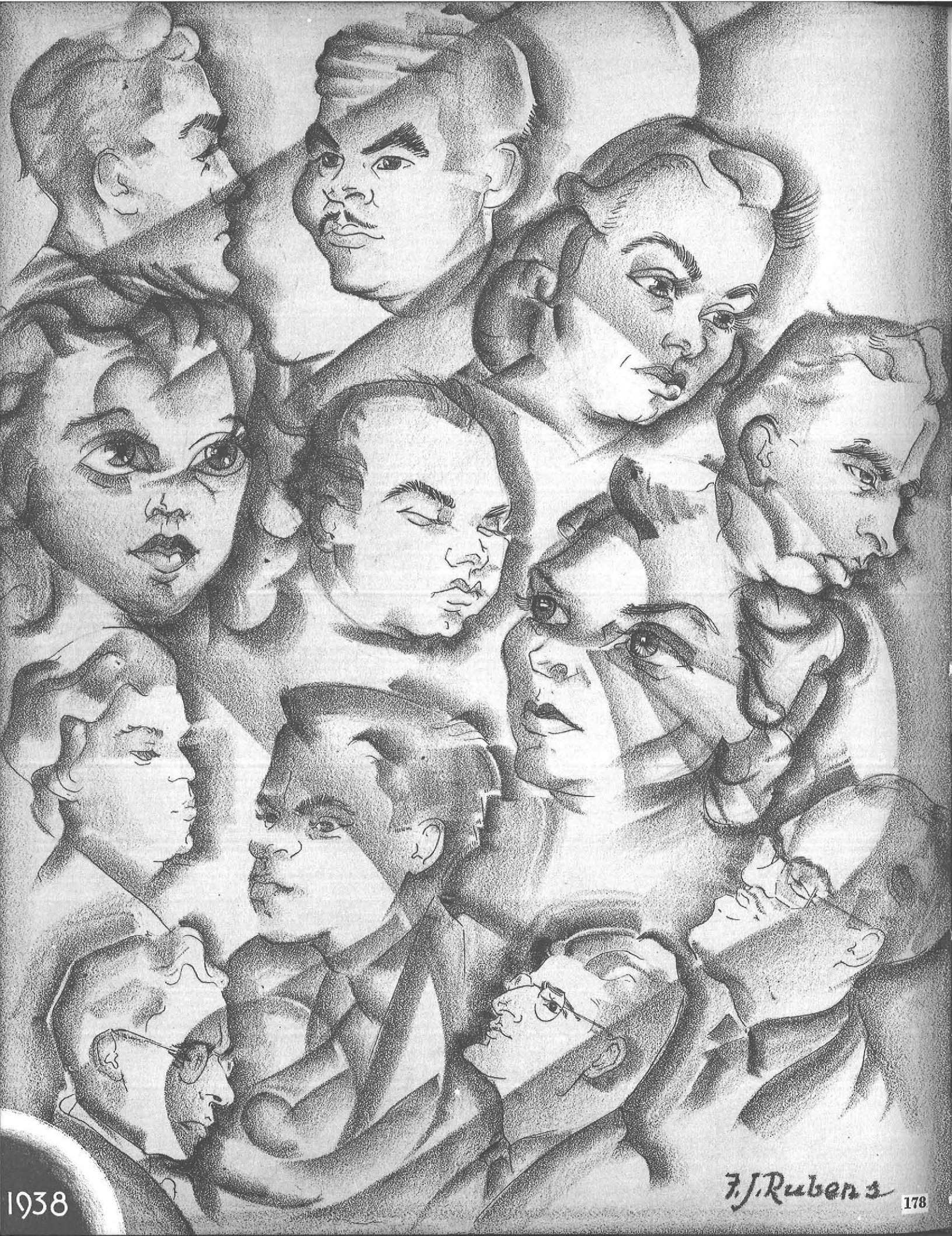

Faculty

Albright, Robert E.
A. B., A. M., PH. D.
Professor of Sociology
Director of Extension

Allen, Grace A.
B. S., A. M.
Assistant Director of
Training
Assistant Principal of the
School of Practice

Bradley, Charles B.
B. S.
Professor of
Art Education

Bruce, Homer A.
LI, B. S., A. M.
Instructor in Education
Phi Delta Kappa

Caudell, Myrtle V.
B. S., A. M.
Professor of
Home Economics
Head of Department
Phi Upsilon Omicron

Heyman, Carolyn W.
B. S., A. M.
Instructor in Art

Hodgen, David R.
A. B., A. M.
Instructor in English
Tau Kappa Alpha

Houston, Ruth E.
A. B., A. M.
Professor of
Health Education
Head of Department
Delta Sigma Epsilon

Hurd, Edna W.
B. M.
Instructor in Music

Keever, Faye
B. S., A. M.
Instructor in Clothing
Pi Lambda Theta
Omicron Nu
Phi Upsilon Omicron

Clark, Velma R.
B. S., M. S.
Director of
Practice House
Omicron Nu
Phi Kappa Phi

Coyer, Hubert E.
B. P. E., Ed. M.
Instructor in
Health Education and
Coach
Sigma Delta Pi

Crayton, Sherman G.
A. B., A. M., PH. D.
Professor of Education
Phi Delta Kappa
Kappa Delta Pi

Czurles, Stanley A.
B. F. A.
Instructor in Art
Sigma Chi Alpha
Kappa Phi Kappa

Dana, Marion P.
B. S., A. M.
Instructor in Education

Ladd, Evadne M.
Instructor in French
School of Practice

McCoy, Jane Baker
B. A.
(Acting)
Assistant Librarian

McGinnis, Esther
B. S., M. S., PH. D.
Professor of
Home Economics
Phi Upsilon Omicron
Psi Chi
Omicron Nu
Phi Lambda Theta

McMahon,
Mary Louise
B. S., A. M.
Instructor in Music

Meshke, Edna
B. S., A. M.
Instructor in
Home Economics Teacher
Training
Pi Lambda Theta
Kappa Delta Pi
Omicron Nu
Phi Upsilon Omicron

Ebert, Reuben S.
B. ED., A. M.
Instructor in Mathematics
Kappa Delta Pi

Fontana, John
A. M., B. S.
Instructor in Mechanics

Gemmill, Anna M.
B. S., A. M., PH. D.
Assistant Professor of
Science
Head of Department
Kappa Delta Pi

Goossen, Mina S.
B. O. E., A. M.
Instructor in English and
Dramatics
Phi Kappa Phi

Messner, Charles A.
A. B., A. M., PH. D.
Professor of Latin
Head of Department
Phi Beta Kappa

Morrice, Edward L.
B. S.
Instructor in Methods and
Practice Teaching

Mulholland, Eileen
B. PH., M. A.
Assistant Professor of
English

Nye, May C.
A. B., A. M.
Instructor in Foods

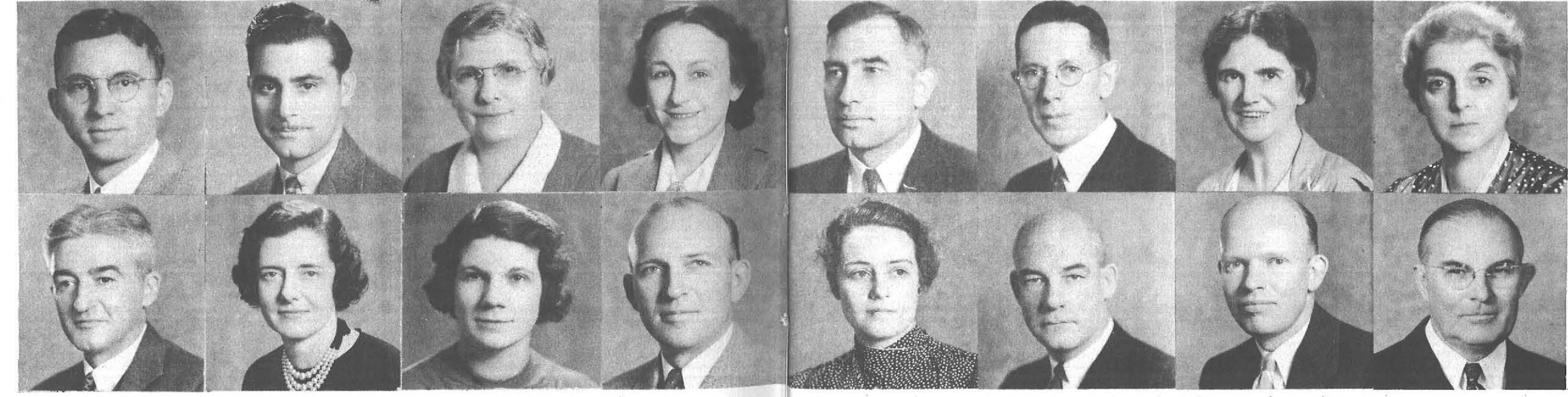

Grabau, Andrew W.
B. S., A. M.
Instructor in English

Hirsch, Irene
B. S., A. M.
Instructor in Education
Kappa Delta Pi

Hepinstall, Frances G.
B. S. in Library Science
Head Librarian
Phi Kappa Phi

Hertzberg, Oscar E.
A. B., A. M., PH. D.
Professor of Psychology
Head of Department
Director of Research
Phi Delta Kappa

Palmer, Ruth
B. S., M. S.
Instructor in Foods
Omicron Nu
Pi Lambda Theta

Perkins, Irving C.
B. S., A. M.
Professor of
Vocational Education
Head of Department

Peterson, Harold F.
A. B., A. M., PH. D.
Instructor in
Economics and History
Sigma Delta Chi
Tau Kappa Epsilon

Phillippi, Joseph F.
A. B., A. M.
Professor of Mathematics
Head of Department
Sigma Upsilon

Pratt, Martha S.
B. S., A. M.
Assistant Professor of
Home Economics Teacher
Training
Phi Upsilon Omicron

Pugsley, Chester A.
B. A., A. M., D. ED.
Professor of Elementary
School Administration
Principal of School of
Practice
Kappa Delta Pi
Phi Delta Kappa

Quackenbush,
George M.
B. S., A. M.
Assistant Professor of
Vocational Organization

Quayle, Margaret S.
A. B., A. M., PH. D.
Assistant Professor of
Education
Kappa Delta Pi

Root, Charles C.
Pd. B., Pd. M., A. B.,
A. M.
Professor of Education
Head of Department
Director of
Summer Session
Kappa Delta Pi
Phi Delta Kappa

Ganey, Hertha S.
A. B., A. M.
Instructor in
English and Latin
School of Practice
Pi Lambda Theta

Gover, Eleanor M.
B. S. in ED., A. M.
Instructor in Fifth Grade
School of Practice

Jamison, Mary L.
B. S., A. M.
Kindergarten Instructor
School of Practice

Johnson, Harry C.
B. S., A. M.
Instructor in
Mathematics and Science
School of Practice
Phi Delta Kappa

Knapp, Inez M.
B. S., A. M.
Instructor in
Fourth Grade
School of Practice

Roudebush, Alma R.
B. S., A. M.
Instructor in Clothing
Phi Upsilon Omicron
Omicron Nu

Salom, Winifred
B. S., A. M.
Instructor in
Health Education
Psi Nu Sigma
Pi Lambda Theta

Sloan, Paul W.
A. B., A. M., PH. D.
Professor of Education
Phi Delta Kappa
Kappa Delta Pi

Speir, Ruth E.
Assistant Professor of
Music
Head of Department

Steel, Harry J.
B. S., A. M.
Director of Training
Professor of Education
Phi Delta Kappa

Metz, Martha G.
B. S., A. M.
Instructor in First Grade
School of Practice

Roach, Gertrude E.
B. S., A. M.
Instructor in
Health Education

Rochsler, Theresa A.
B. S., A. M.
Instructor in
Second Grade
School of Practice

Stockberger,
Marguerite
A. B., A. M.
Instructor in History and
Social Studies
School of Practice
Pi Lambda Theta

Ackerman,
Aleen Beyer
A. B.
Assistant in Extension
Department
Student Aid Director

Thurber, John M.
A. B., PH. D.
Professor of English
Head of Department
Phi Beta Kappa
Sigma Upsilon

Vail, Charles A.
B. S., A. M.
Instructor in Science

Viele, Grace
B. L.
Reference Librarian

Weber, Walter B.
B. S., ED. M.
Instructor in Electricity

Blatt, Hazel S.
B. S.
Stenographer

Curtin, Harry W.
Superintendent of
Buildings and Grounds

Clark, Marion A.
A. B.
Phi Beta Kappa
Financial Secretary

Dolberg, Berdena C.
Stenographer

Whittemore,
Katherine
Thomas
A. B., A. M., PH. D.
Assistant Professor of
Geography

Wilder, Florence H.
B. S.
Acting Instructor in Art

Wofford, Kate V.
A. B., A. M., PH. D.
Professor of
Rural Education
Head of Department
Pi Lambda Theta
Pi Gamma Nu
Kappa Delta Pi

Chew, Margaret S.
B. S., M. S.
Acting Instructor in
Geography
School of Practice

Fontana, Mary R.
B. S.
Manager of the Bookstore

Fornes, Rosemary
Stenographer

Gordnier,
Caroline Kinsey
B. S.
Alumni and Placement
Secretary

Graham, Kathryn S.
Stenographer

Hansen, Ethel M. H.
R. N.
College Nurse

Kidney, Isebel Houck
A. B.
Registrar

Louchren, Agnes H.
Stenographer

May, Mary M.
A. B.
Stenographer

Moehlau, Charlot
B. S.
Assistant Manager of the
Bookstore

Onody, Amalia L.
B. S.
Assistant Registrar

Abate, Rosamond Olief
B. S.
Assistant Librarian
(On Leave 1937-38)

Ayers, Marion F.
R. N.
Assistant College Nurse

Chapman, Luella
Instructor in Penmanship
and English
(On Leave 1938)

Decker, George C.
B. S., M. A.
Instructor in Wood Working
Phi Delta Kappa
Epsilon Pi Tau

De Mond, Robert O.
A. B., A. M.
Professor of History
Head of Department

DiAddario, Jane L.
Stenographer

Dupre, Margaret
B. S., A. M.
Instructor in Science

Englebreck, Helen G.
A. B., A. M.
Instructor in History
Kappa Delta Pi

Fretz, Raymond M.
B. S., A. M.
Assistant Professor of Science
Acting Dean of Men
Nu Pi

Grant, Margaret A.
B. S.
Instructor in
Home Economics Teacher
Training

Gilbert, Mabel B.
Cafeteria Director
Huckins, George E.
Instructor in Printing

McLean, Ruth
A. B., A. M.
Instructor in Art
O'Reilly, Stella
B. S.

Instructor in Sixth Grade
School of Practice
Kappa Delta Pi

Peek, Ruby A.
B. S., M. S.
Instructor in Art
(On Leave 1937-38)

Roesser, Harold J.
B. S., M. S.
Instructor in Science

Sipp, Mildred L.
B. S., A. M.
Assistant Professor Home
Economics Teacher Training

Shoemaker, Muriel S.
B. E., A. M.
Instructor in Third Grade
School of Practice
Delta Phi Upsilon
Phi Omega Pi

Svec, M. Melvina
A. B., A. M.
Instructor in Geography
School of Practice
(On Leave 1937-38)

Agnitch, Agnes
Instructor in Third Grade
School 52

Ballard, Grace
B. S. in Ed.
Instructor in Fourth Grade
School 52

Clogston, Thelma
B. S.
Instructor in Second Grade
School 52

Darker, Mary E.
B. S. in Ed.
Instructor in First Grade
School 52

Denecke, Lena S.
B. S. in Ed.
Instructor in Fifth Grade
School 52

Doe, Mary J.
Instructor in Fourth Grade
School 52

Dohrman, Viola M.
B. S. in Ed.
Instructor in Sixth Grade
School 52

Durney, M. Josephine
B. S.
Instructor in Seventh and
Eighth Grade
School 52

Gardner, Edna R.
Instructor in Seventh and
Eighth Grade
School 52

Gates, Ruth M.
B. S. in Ed.
Instructor in Fourth Grade
School 52

Gielow, Lina
B. S. in Ed.
Instructor in Seventh and
Eighth Grade
School 52

Haskill, Georgina
B. S. in Ed.
Instructor in Third Grade
School 52

Matson, Elizabeth D.
B. S. in Ed.
Instructor in Seventh and
Eighth Grade
School 52

Mockler, Ellen C.
B. A.
Instructor in Second Grade
School 52

Moore, Charlotte M.
Instructor in Seventh and
Eighth Grade
School 52

Roberts, Mary H.
B. S. in Ed.
Instructor in Fifth Grade
School 52

Rudell, France M.
Instructor in First Grade
School 52

Shaw, Edna M.
Instructor in Kindergarten
School 52

Stanley, Katheryn M.
B. S. in Ed.
Instructor in Seventh and
Eighth Grade
School 52

Wakeman, Marion R.
B. S. in Ed.
Instructor in Sixth Grade
School 52

An Index

Compiled by Edward Hudspith

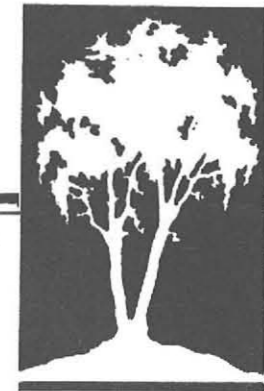

to the
"elms"

A

Abel, Thelma 73
Ackerman, Mrs. Aleen Beyer 183
Ackroyd, Fern L. 63, 141, 143
Acquard, Alice 144
Adams, Jane 68, 167, 124
Agle, Viola 30, 32, 85, 117, 132, 141, 165
Ahern, Isabelle M. 68, 143
Aigner, Marjorie 73
Albrechtson, Kathryn 63, 105
Albright, Lillian H. 63, 93, 113
Albright, Dr. Robert E. 180
Albright, Ruth 72, 73, 126, 127
Alexander, Francis 68, 147
Alfano, Concetta 129, 147
Allen, Miss Grace A. 180
Alt, E. 125
Alpha 80
Alpha Sigma Alpha 94
Alpha Sigma Tau 96
Alt, Fern A. 60, 125, 129, 135, 141
Alumni Assoc. 148
Ambellan, Charles H. 73
Andersen, Betty 73, 145, 132
Anderson, Doris R. 63, 95, 142, 143
Anderson, Edna 73, 144
Anderson, Helen E. 68, 124
Anderson, Inez D. 130
Anderson, Sally M. 128, 147
Art Ed Club 135
Art Kraft Klub 131
Asbury, Thomas C. 68, 99, 117, 131,
132, 137
Ashley, Yvonne 63, 113, 124, 126, 127,
130, 143
Ast, Raymond J., Jr. 62, 63, 99, 121
Athletic Association 164
Atkins, William J. 63, 98, 99, 137
Avery, Rosemary 73
Axlerod, Harold D. 132, 146

B

Babcock, Stanley J. 32
Backus, Louine M. 32
Bailey, Helen A. 68, 143
Baker, Robert E. 63, 85, 89, 111, 126,
127, 130, 137
Bala, Helen 73
Baldwin, Betty 126, 127, 130, 144
Baldwin, Ellsworth 68, 99, 123, 126, 127
Baldwin, Eva A. 73
Baldwin, Joanne 144
Baldwin, Velma 32, 144
Ball, Charles E. 137
Ballagh, Amy 63, 97, 98, 139
Baltz, Winifred 146
Bangert, Alice Louise 63, 109
Bankoski, Liocadia 32
Barber, Betty F. 68, 87, 95, 132, 117
Barber, Jean 73, 126, 127
Barker, Jeanette E. 63, 109, 139
Barker, Joy 73
Barker, A. Marie 73
Barnes, Ramona M. 73, 128
Barr, Elsie 73
Barrett, Jessamine 68, 105, 131, 132
Barrowman, Russell 63, 99, 137, 160
Baruch, Samuel 68
Battaglia, Nicholas 63
Batzell, Dorothy M. 73, 132, 144
Bauman, Jane 32, 85
Baxter, Kathryn 97
Beardsley, Lucille M. 132
Becker, Esther 68, 141, 143
Becker, Ruby E. 73, 128, 132
Bell, Marjorie R. 73
Bell, Violet 68, 141
Belleng, Bette 147
Belz, Eleanor C. 73, 141, 143
Benning, Helen 68, 143, 144
Bergman, Bessie P. 32
Bernhard, Betty L. 63, 86, 95, 117, 143
Beuther, Miriam P. 73, 132, 141
Bickel, Patricia A. 63, 105, 135
Bixby, Oscar A. 32
Blake, Mary K. 33, 147
Blake, E. Virginia 68, 124, 132
Blakeley, Diana 68, 95
Blatt, Miss Hazel S. 183
Bligh, George J. 30, 33, 164, 178

C

Cadro, Burton 63, 137
Cage, Evelyn 68, 125, 143, 167
Callahan, Mary Joan 63, 93, 105
Campbell, Andrew 34, 111
Campbell, Charles B. 73
Campbell, Lawrence 34, 107, 160
Cancen, Neal T. 63, 107
Caplin, Helen 68, 129, 147
Cappiello, David A. 73, 137, 147
Carman, Arluene J. 68, 117, 132
Carr, Arthur 73, 123
Carr, Samuel H. 147, 159
Carroll, John J. 73, 126, 127
Casey, Mary Agnes 63, 109
Cashmore, Veral E. 73
Caudell, Miss Myrtle V. 180
Cepura, Helen 63, 97
Chabon, Martin 34
Chad, Rosanna 68, 125
Chalmers, Catherine 68, 105
Chapman, A. Lucile 63, 85, 87, 105, 119
Chazen, Oscar 2, 34, 81, 85, 89, 111, 116,
117
Cheney, Rae 126, 127
Cheney, Virginia 34, 130, 145
Chew, Miss Margaret 182
Childress, Lurissa J. 58, 95, 124, 144
Chumra, Alice 73, 147
Ciccielska, Martha M. 129, 139, 147
Cinn, Annette 87, 117, 118, 119
Clapper, Dorothea 35

Clark, Cecelia 35
Clark, Donald 63, 107
Clark, Jean E. 68, 86, 95, 125, 144
Clark, Miss Marion A. 183
Clark, Miss Velma R. 180
Clarke, F. June 35, 143
Cleary, Lorraine 73, 128, 141, 147
Clement, Jeanna A. 68, 125, 132
Clemons, Charles H. 73, 137
Clinton, Mary E. 105, 124, 139
Cluff, Marietta A. 68, 124, 141
Cochern, George W. 73
Coho, Virginia N. 73, 128, 141, 167
Cole, Elaine 73, 144
Colby, Jane Ruth 35, 93, 95, 165
Colicchia, Vinnie M. 35
Collins, Joan 73, 147
Combs, Edith 73
Conley, William J. 35
Conrad, D. Phyllis 63, 113
Conte, Samuel D. 99
Cooke, David O. 159
Cooley, J. Vincent 63, 107
Corliss, Ellen 36
Cornwell Catherine 35, 124
Cortright, Lilla 63, 144
Cossaboon, Ruth E. 35
Coughlin, John F. 63, 107, 147
Coughlin, Richard, J. 73
Cownie, David L., Jr. 73
Cox, Leonard John 68, 99, 159
Coyer, Mr. Hubert E. 164, 180
Craig, Beryl E. 73
Bunhard 144
Crandall, Helen 68, 141
Cranston, Jennie V. 144
Crawford, Betty 73, 128
Crawford, Inez 35
Crayton, Dr. Sherman G. 180
Creasey, Marion 73
Creed, Phyllis 73
Creighton, Virginia 73, 128
Crocuston, Catherine E. 63, 73, 145
Cross Country 158
Cummings, Doris 63, 101, 147
Cummings, Frances M. 35, 85, 95, 117,
126, 131, 178
Cunningham, Robert A. 63, 99
Curtin, Harry J. 73, 137
Curtin, Harry W. 183
Czerniejewski, Kazmira A. 73, 144
Czules, Mr. Stanley A. 117, 119, 121,
131, 132, 135, 180

D

Dahlquist, Jean 109, 129
D'Ahla, Jennie J. 147
Dana, Miss Marion P. 180
Dauterman, Erna 36
Daucher, Paul E. 73, 137
Davies, G. Olga L. 63
Davis, Jessamine L. 73
Deazley, Bernard G. 107, 121, 159
Dedrick, Ruth 73
Delta Kappa 98
Delta Sigma Epsilon 100
DeMarchi, Armando 68, 147, 160
Dembowski, Amelia 63, 87, 105, 117,
118, 119
Dembowski, Bertha 73, 87, 117, 119
Demler, Jeanne 73
Derner, Gordon F. 63, 107, 159
Descipio, Anthony F. 73, 137, 147, 160
Dessert, Betty J. 141
Di Blasi, Mary E. 131, 132, 147
Dietrick, Ernestine 36
Digesare, Joseph 159
DiMarco, Celestine A. 68
Distler, Betty 73
Dittmer, Virginia 68
Dobony, Mary 63, 105
Dolan, Margaret 73, 128
Dolberg, Berdena C. 183
Dole, Mary 36, 103, 132

Ruskowski, Eugene J. 68, 111, 137, 147
 Russ, B. Geraldine 51, 113, 139
 Russel, Althea J. 63, 103
 Ryan, Elinor Frances 72, 145, 147
 Ryan, Nora Marie 63, 147
 Rydzynski, Albert 126, 127

S

Saab, Elaine 141
 Sadroga, Alfred J. 63, 137, 147, 159
 Safron, Staphen T. 63, 99, 137, 160
 Sage, Mary E. 72
 Sager, G. Arthur 51, 111
 Sajecki, Rita 72, 128
 Sallack, Alden 52, 99, 126, 127, 130
 Salom, Miss Winifred 182
 Salvaggio, 72, 141
 Samson, Idamae 53, 147
 Sanborn, Margaret E. 53, 95, 139, 165
 Santo, Victor F. 72, 137, 160
 Sato, Susanne 68, 95
 Sauerwein, Mary A. 68, 103, 126, 127
 Saylor, Herbert 53
 Scali, James 53
 Schafer, Robert C. 72
 Schamber, Geraldine 68
 Scharch, Rosalind F. 95
 Schasser, John W. 68
 Scheuerman, Norma 72
 Schieder, George 63
 Schlenker, Kathryn L. 52, 85, 86, 117
 Scholtzer, Betty 128, 147
 Schmanke, Louise 68, 124, 141
 Schmidt, Robert P. 68, 111, 117
 Scholl, Maribell 143
 Scholl, Laura 68
 Scholz, Donald A. 63, 111
 Schrader, David 53, 99, 126, 127
 Schreiner, Betty Marie 72
 Schreiner, Grace 62, 63, 95, 121, 125, 132, 147
 Schultz, Ruby G. 68, 143
 Schurermann 141, 143
 Schwaneckamp, Arline 68, 135
 Schwartz, Allen C. 68, 126, 127, 130
 Schwartz, Joseph 68, 111
 Scott, Irene M. 63, 113, 143, 147
 Scott, Mary 72
 Scrimshaw, Jean 63, 109, 178
 Seaman, Glendon H. 72, 130
 Seibert, Betty Anne 72
 Seibert, Lillian K. 63, 105, 132
 Seiler, Elizabeth L. 72
 Seitz, Ruth M. 68, 129, 147
 Semon, Iris Ethel 72
 Senf, Dorothy Grace 68
 Sexton, Allen G. 68, 111, 137
 Shanahan, Virginia 72
 Sheldon, William 53, 85, 88, 89, 99, 178
 Short, Marion 139
 Siemankowski, Francis 63, 111
 Sieroslowski, Irene 72, 129, 139, 141, 147
 Sigma Sigma Sigma 108
 Sigma Tau Gamma 110
 Sigma Upsilon 88
 Sikorski, Edward 63, 107, 137, 147, 159
 Simini, Joseph 68
 Sinclair, Helen 63, 101, 119
 Sion, William G. 72, 160
 Sisson, Harriet 53, 95
 Sisson, Jeanne 72
 Skidmore, Frances 63, 95
 Sloan, Dr. Paul W. 182
 Smalley, Margaret G. 68, 101, 143
 Smead, Lillian H. 31, 53, 125
 Smith, Arthur E. 63, 99, 135
 Smith, Betty Jane 72, 141, 128
 Smith, Catherine 68, 105, 119, 131, 132, 147
 Smith, Edith Katherine 167
 Smith, Jeanette 135
 Smith, Rene 63, 97
 Smith, Rita 63, 97
 Snedecor, Edith 68, 95, 144
 Snow, Flossy 63, 95
 Soeton 117
 Sommers, Seymour 72
 Sontheim, Marian E. 72, 139, 141
 Spadinger, Paul T. 63
 Speer, Bernice C. 124
 Speir, Miss Ruth E. 124, 129, 141, 182
 Spiewakowski, Irene 72
 Spohr, Ruth J. 63
 Spring, Robert J. 72
 Stabell, Irene E. 53, 97
 Stacey 141
 Stachowicz, Helen E. 68, 97, 129, 139
 Stack, John P. 63, 107, 137, 147
 Steel, Mr. Harry J. 182
 Steffen, Harold Jean 159
 Stegman, Betty J. 72
 Stemsholt, Gerd 129, 168
 Steir 128
 Stephenson, Rosemary E.
 Steudle, Mary Virginia 53, 86, 93, 100, 101
 Stevenson, Grace 143
 Stewart, Anita L. 54
 Stielow, Alice M. 72, 141, 144

Stillinger, Mildred 53
 Stillman, Neil 72, 126, 127
 Stockberger, Miss Marguerite 183
 Stone, LaVerna G. 126, 127
 Straight, Mary 68, 113, 143, 144
 Strebe, David D. 68, 107
 Strickland, Harry F. 63, 107
 Stripp, Mary 72, 129
 Strub, Vernon G. 72
 Strunk, Robert W. 30, 53, 85, 107, 160
 Student Council 121
 Student Handbook 120
 Studier, Evelyn M. 53, 118, 119, 131, 139
 Sugarman, Ruth 31, 53, 85, 132, 139
 Sullivan, Katherine 72, 128, 132
 Sullivan, Muriel R. 63, 95, 143
 Suozzi, Angelo F. 72, 137, 147
 Sweeney, Eria 125
 Sweetapple, Hazel 72, 141, 143
 Sweitzer, Dorothy 54, 109
 Syracuse, Josephine C. 63, 101, 143, 147
 Szymanski, Edward 63, 89
 Stacey, Thelma 72

T

Talcott, Miss 167
 Tarantino, Jennie Grace 145
 Tallman, Arlouine E. 54
 Tanner, Wilma 68, 125, 143
 Tarajos, Helen 72
 Taylor, Mary Janet 72
 Tennis 159
 Telschow, Earl P. 68, 111, 126, 127, 146
 The Band 130
 The Elms 116
 The Orchestra 126
 The Record 118
 Theta Sigma Upsilon 112
 The Triads Glee Club 129
 Thurber, Dr. John M. 88, 182,
 Tift, Margaret 72
 Thom, Jean H. 63
 Thomas, Dorothy C. 68, 141
 Thomas, Marion 63, 95, 119, 143, 178
 Thomas, Sylvester 107
 Thomas, Zeldia 54, 109, 135
 Thompson, Frances Ellen 68
 Thompson, Julia 63, 105
 Tierney, Thomas J. 68, 107, 137, 160
 Tillou, Jean 68
 Tindell, Alice 109, 131
 Tjeerdsma, Gertrude 72
 Tober, Doris E. 54, 97
 Toby, Eleanor Frances 54, 139, 141, 144
 Toby, Evelyn June 54, 139, 141, 165
 Tosetto, Lydia 126, 127
 Tohill, Ruth 68, 131, 135
 Track 160
 Travis, Ruth C. 72, 128, 139, 141
 Triechler, Genevieve 72
 Trimper, Theresa 54
 Truesdale, Norman F. 68, 131, 135
 Tucker, Janet R. 68, 109
 Tugg, Lauretta 72, 128
 Turcott, Charles F. 72, 137, 160
 Twardziak, Anthony 72, 147

U

Ullrich Margaret 54, 86
 Urban, Margaret 63, 95

V

Vail, Mr. Charles A. 159, 182
 Valance, Roma 63, 125, 141
 Van Arsdale, Gertrude M. 55, 95, 126, 127
 Van Brunt, Emily 143
 Vandal, William L. 72, 137
 Vandercher, Vera 68
 Van Dyke, Ann 63, 126, 127, 130
 Van Vlack, Jane 31, 55, 109, 135
 Varsity Basketball 152
 Varsity Soccer 156
 Varsity Swimming 155
 Vaughan, Martha 68, 105
 Vedder, Jean C. 72
 Viele, Miss Grace 182
 Vincent, Dorothy 72, 128

Vincent, Georgia 68, 86, 87
 Viox, Marie M. 68
 Vogel, Ruth M. 68
 Voght, Nelson R. 72, 123
 Von Pless, Dolores 55
 Vroman, Ruth M. 144

W

Wagener, Twila 55, 109, 131
 Wagner, Raymond 63, 159, 147
 Waite, Gertrude L. 72
 Waite, Leonard C. 55
 Walker, Arline 55
 Walker, Clifford E. 68
 Walsh, John P. 99, 160, 164, 178
 Wantshouse, Jane 72, 128
 Warner, Katie 72, 139
 Wass, Kathryn A. 55, 109
 Webber, Dolores 147
 Weber, Carl B. 63, 137
 Weber, Frederick 126, 127, 137
 Weber, Joan C. 63, 93, 109
 Weber, Mr. Walter B. 182
 Weigand, Charles F. 72, 137
 Weissman, Frances 72
 Welch, Dorothy S. 55, 86, 109
 Welch, John 68, 117, 147
 Wenzel, Evelyn G. 63, 97, 139
 Weep, Jane Anna 63
 Westover, Ruby 56
 Whitelock, Grace E. 63, 101, 140, 141
 Whittemore, Dr. Kathryn Thomas 182
 Whitney, Marian 56
 Widrig, Jane M. 132
 Wieland, Hilda 63, 95, 144
 Wightman, Howard L. 68
 Wilder, Miss Florence H. 182
 Wilhite, Evamae 68, 146
 Wilks, Frances M. 63, 101
 William, Betty Jean 72, 128
 Williams, Caroline 56, 144, 146,
 Williams, Eleanor 72
 Williams, Myron E. 72
 Williams, Norman 72
 Willis, Mary E. 72
 Wilson, Eleanor G. 63, 126, 127
 Wilson, Helene 68, 141, 147
 Wingenbach, Gertrude
 Wiseman, H. 99
 Witka, Joseph 137
 Wittmeyer, Stanley 131
 Witter, Anna Mary 63, 141, 143, 144
 Witter, Kenneth J. 56
 Wizeman, William 99, 127
 Woeppel, Amelia 68, 141, 147
 Woeppel, Marian A. 68, 141, 147
 Wofford, Dr. Kate V. 139, 182
 Wolf, Laurence 137
 Wollenschlaeger, Franklin J.
 Wolsley, Jane C. 68, 131, 132, 135
 Women's Junior Glee Club 128
 Women's Senior Glee Club 124
 Women's Swimming Team 167
 Women's Tennis Team 167
 Wood, Breta 143
 Woodcock, David G. 63, 107, 137
 Woodhouse, Helen M. 72, 128, 141, 167
 Woodruff, Evelyn 31, 56, 125, 139
 Woods, H. 72
 Woods, Mary L. 72, 128
 Woodside, Shirley 72
 Wovkulich, Michael 68, 107, 122, 160
 Wrench, Margaret L. 63, 144
 Wright, Naomi 63, 129
 Wuzek, John J. 160
 Wyatt, Doris 56, 83, 93, 94, 95

Y

Young Women's Christian Association 140

Z

Zabkowski, Victoria 68, 125, 141
 Zasada, Ernest 73
 Zeder, Helen M. 68, 97, 143
 Zeh, Carl W. 56, 99, 122
 Zollitsch, Herbert G. 68, 107, 160

Key to Caricatures on page 178

Jim Perona	Jack Walsh	Marion Thomas
Jean Scrimshaw		Bob Reist
	Dan Grossman	Fran Cummins
Mary Gazlay	Bill (Denley) Sheldon	Robert Helstrom
Perry Brown	Georgie Bligh	