

BUILDING-STRUCTURE INVENTORY FORM

DIVISION FOR HISTORIC PRESERVATION
NEW YORK STATE PARKS AND RECREATION
ALBANY, NEW YORK (518) 474-0479

| | |
|---------------------|------------------------|
| FOR OFFICE USE ONLY | |
| UNIQUE SITE NO. | 029-40 5228 DO7 |
| QUAD | _____ |
| SERIES | _____ |
| NEG. NO. | _____ |

YOUR NAME: BUFFALO FRIENDS OF OLMSTED PARKS DATE: May 25, 1983
P. O. BOX 590

YOUR ADDRESS: BUFFALO, NEW YORK 14205-0590 TELEPHONE: _____

ORGANIZATION (if any): _____

IDENTIFICATION

- BUILDING NAME(S): _____
- COUNTY: Erie TOWN/CITY: Buffalo VILLAGE: _____
- STREET LOCATION: 101 Jewett Pkwy
- OWNERSHIP: a. public b. private
- PRESENT OWNER: Orazio Mistretta ADDRESS: 105 Jewett Parkway
- USE: Original: Residential Present: Residential
- ACCESSIBILITY TO PUBLIC: Exterior visible from public road: Yes No
Interior accessible: Explain by permission

DESCRIPTION

- BUILDING MATERIAL: a. clapboard b. stone c. brick d. board and batten
e. cobblestone f. shingles g. stucco other: _____
- STRUCTURAL SYSTEM: a. wood frame with interlocking joints
(if known) b. wood frame with light members
c. masonry load bearing walls
d. metal (explain) _____
e. other _____
- CONDITION: a. excellent b. good c. fair d. deteriorated
- INTEGRITY: a. original site b. moved if so, when? _____
c. list major alterations and dates (if known): _____

12. PHOTO: 18-25a



HP-1

13. MAP:

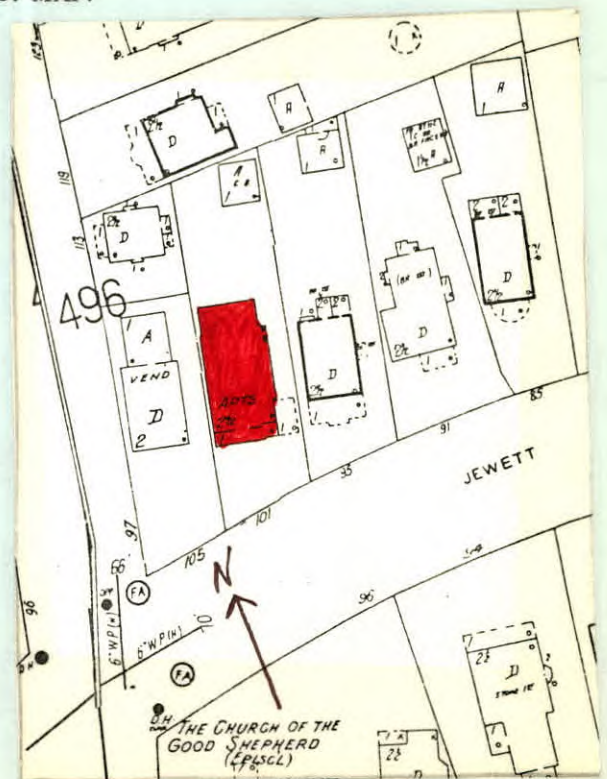

- 04-980
14. THREATS TO BUILDING: a. none known b. zoning c. roads
 d. developers e. deterioration
 f. other: _____
15. RELATED OUTBUILDINGS AND PROPERTY:
 a. barn b. carriage house c. garage
 d. privy e. shed f. greenhouse
 g. shop h. gardens
 i. landscape features: Shrubs in front of house.
 j. other: _____
16. SURROUNDINGS OF THE BUILDING (check more than one if necessary):
 a. open land b. woodland
 c. scattered buildings
 d. densely built-up e. commercial
 f. industrial g. residential
 h. other: _____

17. INTERRELATIONSHIP OF BUILDING AND SURROUNDINGS:
 (Indicate if building or structure is in an historic district)

Building is situated on a standard sized building lot within Olmsted's Parkside subdivision. House is to the east of Delaware Park which was designed by F.L.O. and is listed on the National Register.

18. OTHER NOTABLE FEATURES OF BUILDING AND SITE (including interior features if known):

Two and a half story Queen Anne style house. Cross gable roof has shingled gables. Stylized palladian windows in east side gable. Two windows with leaded transoms are recessed in the front gable. Hipped dormer on east side of house. Two story bay in center of east facade. Second floor facade has two bay windows with a small porch and doorway between them. Porch across front of house continues as a Portecochère on SIGNIFICANCE the east side. Porch has a gable roof with fluted ionic columns and a spindle balustrade.

19. DATE OF INITIAL CONSTRUCTION: C. 1900
 ARCHITECT: _____
 BUILDER: _____

20. HISTORICAL AND ARCHITECTURAL IMPORTANCE:

Excellent example of the Queen Anne style as it was built in the Parkside neighborhood. Jewett Parkway was originally opened in 1875 by Elam R. Jewett whose estate was at the southwest corner of Main Street and Jewett Parkway. The street followed Olmsted's plan for the Parkside neighborhood and can be seen on his 1876 map of the City of Buffalo. In 1884 Elam Jewett deeded the street to the City of Buffalo "on condition that it shall be placed in charge of the Park Commissioners, and be by them maintained as a Park approach in the same manner as the other Park approaches now are or hereafter may be maintained."

21. SOURCES: Buffalo City Atlas 1894, 1915
 Sanborn Map 1916
 City of Buffalo - Park Reports 1884
 "Olmsted's Sketch Map of Buffalo Showing the Relation of the Park System," 1876
22. THEME: Queen Anne Style.