

State University of New York College at Buffalo - Buffalo State University

Digital Commons at Buffalo State

Elms, Student Yearbooks

Buffalo State Archives: History of the Institution

1-5-1937

The Elms 1937

Buffalo State College

Follow this and additional works at: <https://digitalcommons.buffalostate.edu/theelms>



Part of the [History Commons](#)

Recommended Citation

Buffalo State College, "The Elms 1937" (1937). *Elms, Student Yearbooks*. 26.
<https://digitalcommons.buffalostate.edu/theelms/26>

This Book is brought to you for free and open access by the Buffalo State Archives: History of the Institution at Digital Commons at Buffalo State. It has been accepted for inclusion in Elms, Student Yearbooks by an authorized administrator of Digital Commons at Buffalo State. For more information, please contact digitalcommons@buffalostate.edu.



1 9 3 7
ELMS



EX LIBRIS

The Elms

1 9 3 7

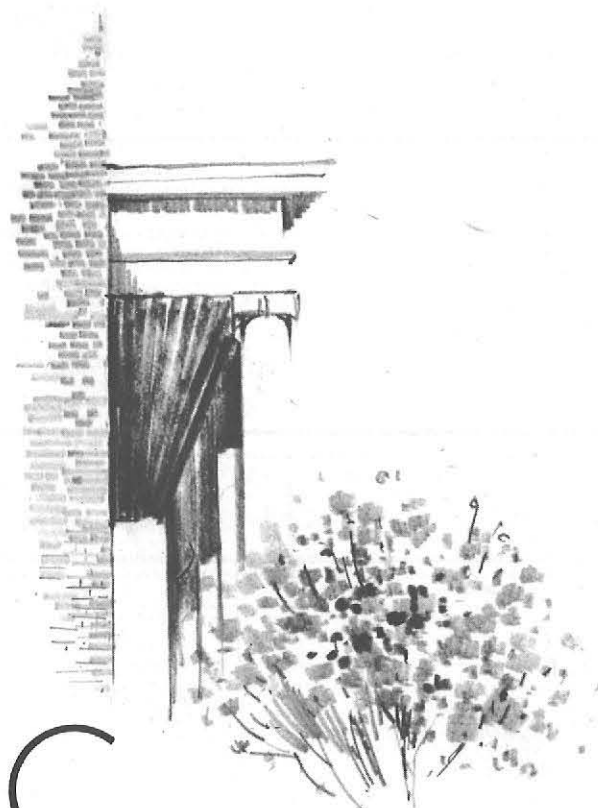

COPYRIGHT 1937 BY THOMAS A. GOODMAN, EDITOR
AND ALBERT C. LINDEMANN, BUSINESS MANAGER
PUBLISHED BY BAKER, JONES, HAUSAUER, INC., BUFFALO, N. Y.



The Elms 1937

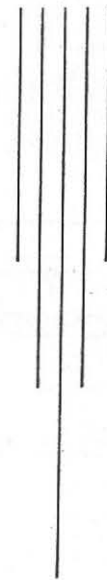

PUBLISHED FOR THE SENIOR CLASS OF
STATE TEACHERS COLLEGE AT BUFFALO

D E D I C A T I O N

• We dedicate this volume of The Elms to the memory of Dr. George B. Neumann. An instructor with lofty standards and a fine sense of values, he saw both sides of every matter. He was a master teacher. He lived as he taught and his lesson was: *"Don't condemn... understand."*

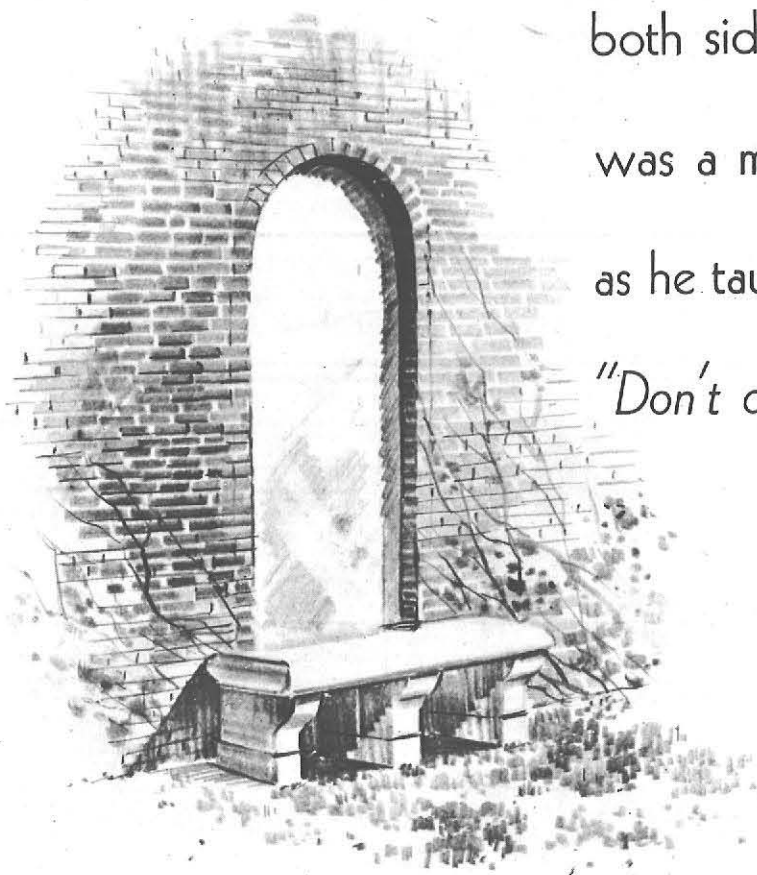

I N M E M O R I A M

STEPHEN C. CLEMENT
A.B., A.M.

Professor of Education
Director of Extension

Died April 20, 1936

JOHN R. McCRORY
A.B., A.M., Ph.D.

Professor of Education

Died February 10, 1937

GEORGE B. NEUMANN
A.B., A.M., Ph.D.

Professor of Sociology
Director of Assemblies

Died December 23, 1936



Campus Views

THE COLLEGE



VOCATIONAL



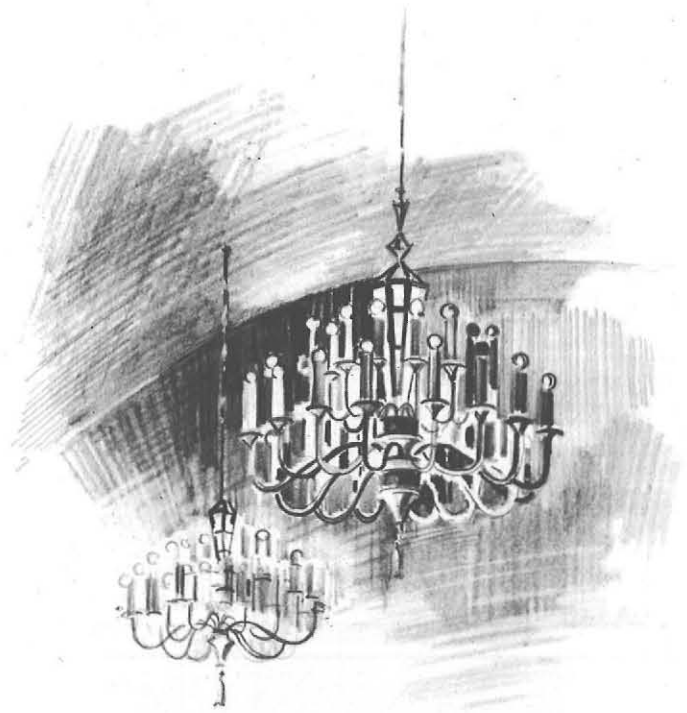

AUDITORIUM





DR. HARRY W. ROCKWELL
President



CATHERINE E. REED
Dean of Women

LOCAL BOARD OF TRUSTEES

EDWARD H. BUTLER, President

WILLIAM WARREN SMITH, Treasurer

MOREY C. BARTHOLOMEW

ALBERT HART HOPKINS

DANIEL J. KENEFICK

THOMAS B. LOCKWOOD

MRS. HELEN Z. M. RODGERS



ROSAMOND OLIEF ABATE
B.S.
Assistant Librarian



GRACE A. ALLEN
B.S., A.M.
*Assistant Director
of Training
Assistant Principal
of School of Practice*



CHARLES B. BRADLEY
B.S.
*Professor of Art Education
Head of Department*



HOMER J. BRUCE
L.I., B.S., A.M.
Instructor in Education



MYRTLE V. CAUDELL
B.S., A.M.
*Professor
of Home Economics
Head of Department*



LUELLA CHAPMAN
Instructor in English



VELMA R. CLARK
B.S., M.S.
Director of Practice House



HUBERT E. COYER
B.P.E., ED. M.
*Instructor in Health
Education and Coach*



THOMAS CUTT
A.B., PH.D.
Instructor in French



STANLEY A. CZURLES
B.F.A.
Instructor in Art



MARION P. DANA
B.S., A.M.
*Instructor in Kindergarten-
Primary Method*



GEORGE C. DECKER
B.S., A.M.
Instructor in Woodworking



ROBERT O. DE MOND
A.B., A.M.
*Professor of History
Head of Department*



MARGARET DUPRE
B.S., A.M.
Instructor in Science



RUBEN S. EBERT
B.S., A.M.
*Instructor in Mathematics
and Education*



HELEN G. ENGLEBRECK
A.B., A.M.
Instructor in History



JOHN FONTANA
B.S., A.M.
Instructor in Mechanics



RAYMOND M. FRETZ
B.S., A.M.
*Assistant Professor
of Science
Director of Men's Activities*



ANNA M. GEMMILL
B.S., A.M., PH.D.
*Assistant Professor
of Science
Acting Head of Department*



MARTHA J. GIBSON
A.B., A.M., PH.D.
*Acting Assistant Professor
in English*



MINA S. GOOSSEN
B.O.E., A.M.
*Instructor in English
and Dramatics*



ELEANOR M. GOVER
B.S., A.M.
*Sixth Grade Critic
School of Practice*



ANDREW W. GRABAU
B.S., A.M.
Instructor in English



FRANCES G. HEPINSTALL
B.S.
Head Librarian



OSCAR E. HERTZBERG
A.B., M.A., PH.D.
*Professor of Psychology
Head of Department*



CAROLYN W. HEYMAN
B.S.
Instructor in Art



IRENE HIRSCH
B.S., A.M.
*Instructor in Kindergarten-
Primary Methods*



DAVID R. HODGIN
A.B., A.M.
Instructor in English



RALPH HORN
A.B., M.A., PH.D.
*Director of Extension
Professor of Education*



RUTH ELLIOTT HOUSTON
A.B., M.A.
*Professor
of Health Education
Head of Department*



GEORGE E. HUCKINS
Instructor in Printing



EDNA W. HURD
B.M.
Instructor in Music



MARY L. JAMISON
B.S., A.M.
*Kindergarten Critic
School of Practice*



HARRY C. JOHNSON
B.S., A.M.
*Critic in Mathematics
and Science
School of Practice*



FAYE KEEVER
B.S., A.M.
Instructor in Clothing



ISABEL HOUCK KIDNEY
A.B.
Registrar



RUTH MC LEAN
A.B., A.M.
Instructor in Art



MARY LOUISE MC MAHON
B.S., A.M.
Instructor in Music



CHARLES A. MESSNER
A.B., A.M., PH.D.
*Professor of Latin
Head of Department*



MARTHA G. METZ
B.S., A.M.
*First Grade Critic
School of Practice*



EDWARD L. MORRICE
B.S.
*Instructor in Methods
and Practice Teaching*



EILEEN MULHOLLAND
PH.B., A.M.
*Assistant Professor
of English*



MAY C. NYE
A.B., A.M.
Instructor in Foods



STELLA O'REILLY
B.S.
*Fifth Grade Critic
School of Practice*



RUTH PALMER
B.S., M.S.
Instructor in Foods



RUBY A. PEEK
B.S., M.A.
Instructor in Art



IRVING C. PERKINS
B.S., M.A.
*Professor of
Vocational Education
Head of Department*



HAROLD F. PETERSON
A.B., M.A., PH.D.
*Instructor in
Economics and History*



JOSEPH F. PHILLIPPI
A.B., A.M.
*Professor of Mathematics
Head of Department*



MARTHA S. PRATT
B.S., A.M.
*Instructor
in Teacher Training*



CHESTER A. PUGSLEY
A.B., A.M., PH.D.
*Professor of Elementary
School Administration
Principal
of School of Practice*



GEORGE M. QUACKENBUSH
B.S., A.M.
*Assistant Professor
of Industrial Department*



MARGARET S. QUAYLE
A.B., M.A., PH.D.
*Assistant Professor
of Education*



GERTRUDE ROACH
R.N., B.S., A.M.
*Instructor
in Health Education
School of Practice*



THERESA A. ROEHSLER
B.S., M.A.
*Second Grade Critic
School of Practice*



HAROLD J. ROESSER
B.S., M.S.
Instructor in Science



CHARLES C. ROOT
PH.B., PH.M., A.B., A.M.
*Professor of Education
Head of Department*



ALMA R. ROUDEBUSH
B.S., A.M.
Instructor in Clothing



WINIFRED SALOM
B.S., A.M.
*Instructor
in Health Education*



MILDRED L. SIPP
B.S., A.M.
*Assistant Professor
of Teacher Training*



RUTH E. SPEIR
Assistant Professor
of Music
(Acting) Head
of Department



HARRY J. STEEL
B.S., A.M.
Director of Training
Professor of Education



M. MELVINA SVEC
A.M.
Critic in Geography
School of Practice



JOHN M. THURBER
A.B., PH.D.
Professor of English
Head of Department



CHARLES A. VAIL
B.S., A.M.
Instructor in Science



GRACE VIELE
B.L.
Reference Librarian



WALTER B. WEBER
B.S., ED.M.
Instructor in Electricity



KATHERYNE THOMAS
WHITTEMORE
A.B., A.M., PH.D.
Assistant Professor
of Geography
Head of Department



KATE V. WOFFORD
A.B., M.A., PH.D.
Professor
of Rural Education
Head of Department



AGNES AGNITCH
Third Grade Critic
School 38



GRACE G. BALLARD
B.S.
Fourth Grade Critic
School 38



MARY L. DARKER
Second Grade Critic
School 38



LENA S. DENEKE
B.S.
First Grade Critic
School 38



MARY J. DOE
Fourth Grade Critic
School 38



M. JOSEPHINE DURNEY
B.S.
Eighth Grade Critic
School 38



GRACE E. GATES
Third Grade Critic
School 38



ELLEN C. MOCKLER
A.B.
Second Grade Critic
School 38



CHARLOTTE M. MOORE
Seventh Grade Critic
School 38



MARY E. ROBERTS
B.S.
Fifth Grade Critic
School 38



FRANCES M. RUDELL
First Grade Critic
School 38



EDNA L. SHAW
Kindergarten Critic
School 38



MARION P. WAKEMAN
B.S.
Sixth Grade Critic
School 38



HAZEL S. BLATT
B.S.
Stenographer



MARION A. CLARK
A.B.
Financial Secretary



HARRY W. CURTIN
*Superintendent
of Grounds and Buildings*



JENNIE L. DI ADARIO
Stenographer



PAULINE DELAMATER EISSL
Stenographer



MARY R. FONTANA
B.S.
*Manager
of the Co-op Book Store*



MABEL B. GILBERT
Cafeteria Director



KATHRYN GRAHAM
Stenographer



ETHEL M. A. HANSEN
R.N.
College Nurse



CHARLOT MOEHLAU
B.S.
*Assistant Manager
of Book Store*



MILDRED K. PATTI
Stenographer

HERTHA S. GANEY
A.B., A.M.
*Critic in English and Latin
School of Practice*

VIRGINIA B. GRESHAM
A.B., M.A.
Instructor in Art

MAY HOLLIS SIEGL
B.A., PH.D.
*Acting Professor
of Education*

EDNA R. GARDNER
*Seventh Grade Critic
School 38*

GEORGINA S. HASKILL
B.S.
*First Grade Critic
School 38*

KATHRYN M. STANLEY
B.S. IN ED.
*Seventh Grade Critic
School 38*

ALEEN ACKERMAN
*Assistant
in Extension Department*

RUTH GATES
*Sixth Grade Critic
School 38*

INEZ M. KNAPP
B.S., A.M.
*Fourth Grade Critic
School of Practice*

MARGUERITE STOCKBERGER
A.B., A.M.
*Critic in History
and Social Studies
School of Practice*

THELMA H. CLOGSTON
B.S.
*Second Grade Critic
School 38*

LINA GIELOW
B.S. IN ED.
*Eighth Grade Critic
School 38*

ELIZABETH D. MATSON
B.S.
*Fifth Grade Critic
School 38*

ARNOLD R. VERDUIN
A.B., A.M., PH.D.
Professor of Sociology

JANE EGGLESTON
B.S.
Assistant Registrar

CAROLINE K. GORDINIER
B.S.
*Alumni and Placement
Secretary*

MURIEL SHOEMAKER
B.E., M.A.
*Third Grade Critic
School of Practice*

JOHN V. WADSWORTH
M.D.
College Physician



Classes





SENIORS

SENIOR CLASS OFFICERS



DeLacy Conrad Schultz Wise

RAYE CONRAD	<i>President</i>
ROSEMARY SCHULTZ	<i>Vice-President</i>
EDWARD WISE	<i>Secretary</i>
WALTER DE LACY	<i>Treasurer</i>

THE CLASS OF 1937

Four years ago a Class entered State Teachers imbued with a spirit unique in the history of the College. Soon this Class is to leave, but the feeling of a job well done and the satisfaction which comes from giving the best, softens and provides the cadence necessary to an easy parting.

As Freshmen we quickly adjusted ourselves to our new life and set about to build a "Class consciousness" that was to carry us unified through four glorious years of college.

As Sophomores we "painted the lily a-la Fred Waring" and tunefully won the Inter-class Sing. Not content with this, we paraded the gods on "Mount Olympus" and won the Annual Stunt Night. As a matter of record, each of four years has found one or more sections from the Class of '37 in first or second place on Stunt Night.

Our Junior year was sobered somewhat by practice teaching assignments, yet Stunt Night and the Inter-class Sing again found us in the win column and a Junior Prom was held which is still the goal of other classes.

Now our Senior year is fast drawing to a close. Our song writers, our singers; our playwrights, our actors; our athletes and our boosters;—our whole Class—only too well realizes this. Our under-graduate days are soon ended—Class Sings, Stunt Nights, Junior Proms, Senior Balls, Moving Up Days, are all fond memories. To that degree to which we participated in these events do we now feel a corresponding loss, and we sing with heavy hearts of "College days, too soon gone."

Baccalaureate, Class Day and Graduation gracefully conclude our stay at State. Yet that which State has meant to us and that which we have contributed to the tradition and life of State will always live in the hearts of the Class of 1937.



The CLASS

ROSE C. ALAIMO
Intermediate
B.S. IN EDUCATION
Buffalo

KIRSTEN Y. ANDERSEN
Grammar
B.S. IN EDUCATION
Kenmore

ETHEL S. BAGCHUS
Intermediate
B.S. IN EDUCATION
Rochester

LUCILLE E. BAHM
Home Economics
B.S. IN HOME ECONOMICS
Brocton

KATHLEEN L. BARBER
Home Economics
B.S. IN HOME ECONOMICS
Fredonia

BETTY L. BARTON
Grammar
B.S. IN EDUCATION
Newburgh

O F 1 9 3 7

FRIEDA J. BECK
Intermediate
B.S. IN EDUCATION
Gardenville

RUTH BEEBEE
Intermediate
B.S. IN EDUCATION
Buffalo

JANET E. BENEDICT
Intermediate
B.S. IN EDUCATION
Ransomville

RITA K. BIRD
Kindergarten Primary
B.S. IN EDUCATION
Buffalo

ALICE E. BRADFORD
Home Economics
B.S. IN HOME ECONOMICS
Buffalo

MAXINE C. BRISTOW
Intermediate
B.S. IN EDUCATION
Sinclairville





The CLASS

DOROTHY H. BROWN
Home Economics
B.S. IN HOME ECONOMICS
Lockport

ELIZABETH A. CAGE
Intermediate
B.S. IN EDUCATION
Buffalo

ANNE M. CALLAHAN
Intermediate
B.S. IN EDUCATION
Buffalo

BLANCHE D. CARREL
Intermediate
B.S. IN EDUCATION
Buffalo

ELIZABETH M. CARTER
Kindergarten Primary
B.S. IN EDUCATION
Buffalo

DOROTHY F. CHAFFEE
Intermediate
B.S. IN EDUCATION
Fulton

O F 1 9 3 7

THELMA H. CHASE
Home Economics
B.S. IN HOME ECONOMICS
Buffalo

ISABELLE M. CLIFFORD
Kindergarten Primary
B.S. IN EDUCATION
Lancaster

FRANCES D. COSTANTINO
Intermediate
B.S. IN EDUCATION
Niagara Falls

MARGARET M. COUGHLIN
Home Economics
B.S. IN HOME ECONOMICS
Buffalo

EMILY N. CUTLER
Home Economics
B.S. IN HOME ECONOMICS
Eden

VIRGINIA M. CZERNIEJEWSKI
Art
B.S. IN ART EDUCATION
Lackawanna





The CLASS

HELEN M. DAHLGREN
Kindergarten Primary
B.S. IN EDUCATION
Darien Center

LEONE M. DALE
Grammar
B.S. IN EDUCATION
Lockport

VIRGINIA B. DAMBACH
Grammar
B.S. IN EDUCATION
Buffalo

ELLA J. DARGERT
Intermediate
B.S. IN EDUCATION
Buffalo

VERONICA A. DEAN
Intermediate
B.S. IN EDUCATION
Buffalo

EDITH D. DIERDORF
Intermediate
B.S. IN EDUCATION
Tonawanda

O F 1 9 3 7

VIOLA M. DOHRMAN
Intermediate
B.S. IN EDUCATION
Buffalo

JANE EGGLESTON
Grammar
B.S. IN EDUCATION
Ashville

DOROTHY C. EICHHORN
Home Economics
B.S. IN HOME ECONOMICS
Buffalo

ISABEL FITZPATRICK
Grammar
B.S. IN EDUCATION
Buffalo

GRACE P. FRELING
Home Economics
B.S. IN HOME ECONOMICS
Westfield

JANE A. FULLER
Home Economics
B.S. IN HOME ECONOMICS
Buffalo





The CLASS

GLADYS A. GERRINGER *Grammar*
B.S. IN EDUCATION
Allegany

ELIZABETH L. GILLETT *Grammar*
B.S. IN EDUCATION
Oakfield

L. KATHLEEN GOODRICH *Intermediate*
B.S. IN EDUCATION
Warrensburg

STELLA B. M. GRACE *Grammar*
B.S. IN EDUCATION
Niagara Falls

EVELYN E. GRANT *Kindergarten Primary*
B.S. IN EDUCATION
Buffalo

MARGARET O. GRAY *Grammar*
B.S. IN EDUCATION
Watertown

O F 1 9 3 7

SOPHIA B. GRUSZKA *Intermediate*
B.S. IN EDUCATION
Utica

RUTH F. GUP *Intermediate*
B.S. IN EDUCATION
Rochester

DOROTHY M. GUSTAFSON *Kindergarten Primary*
B.S. IN EDUCATION
Seneca Falls

DOROTHY M. HAMM *Grammar*
B.S. IN EDUCATION
Orchard Park

ELIZABETH HARBISON *Grammar*
B.S. IN EDUCATION
Buffalo

DOROTHY M. HARRIS *Grammar*
B.S. IN EDUCATION
Ransomville





The C L A S S

GERALDINE A. HATTEN
Intermediate
B.S. IN EDUCATION
Buffalo

MARCELLA D. HAUBER
Kindergarten Primary
B.S. IN EDUCATION
Buffalo

AGNES E. HEALY
Intermediate
B.S. IN EDUCATION
Lockport

EDITH M. HEWITT
Kindergarten Primary
B.S. IN EDUCATION
Le Roy

VERA E. HILLER
Intermediate
B.S. IN EDUCATION
Buffalo

FLORENCE H. HINZ
Home Economics
B.S. IN HOME ECONOMICS
Shortsville

O F 1 9 3 7

MARJORIE J. HOLLFELDER
Kindergarten Primary
B.S. IN EDUCATION
Buffalo

FLORENCE M. HOMER
Intermediate
B.S. IN EDUCATION
Buffalo

MARGARET G. HORNER
Intermediate
B.S. IN EDUCATION
Buffalo

MARY R. HORNSBY
Kindergarten Primary
B.S. IN EDUCATION
Buffalo

ALMEDA J. HOSKINSON
Grammar
B.S. IN EDUCATION
Buffalo

ELVIRA HOSTETTLER
Kindergarten Primary
B.S. IN EDUCATION
Orchard Park





The CLASS

LORRAINE K. HOTH
Kindergarten Primary
B.S. IN EDUCATION
Orchard Park

MILDRED L. HOWELL
Home Economics
B.S. IN HOME ECONOMICS
Watkins Glen

ELEANOR R. HUGHES
Intermediate
B.S. IN EDUCATION
Lockport

CALISTA J. HURD
Grammar
B.S. IN EDUCATION
Flint, Michigan

ALMA A. IVANCIC
Intermediate
B.S. IN EDUCATION
Buffalo

KATHLEEN M. JACOBS
Grammar
B.S. IN EDUCATION
Niagara Falls

O F 1 9 3 7

MARGARET C. KANE
Intermediate
B.S. IN EDUCATION
Buffalo

ISABELLE F. KARNES
Intermediate
B.S. IN EDUCATION
Buffalo

RUTH D. KATHER
Intermediate
B.S. IN EDUCATION
Buffalo

LENORE KEMP
Grammar
B.S. IN EDUCATION
Buffalo

ETHEL M. KING
Kindergarten Primary
B.S. IN EDUCATION
Buffalo

RUTH E. KING
Kindergarten Primary
B.S. IN EDUCATION
Niagara Falls





The C L A S S

MARGARET R. KOTAN
Kindergarten Primary
 B.S. IN EDUCATION
 Buffalo

DANILA M. KOWAL
Intermediate
 B.S. IN EDUCATION
 Buffalo

ALICE C. KÜMMER
Intermediate
 B.S. IN EDUCATION
 Hamburg

ANNA E. KUNTZ
Kindergarten Primary
 B.S. IN EDUCATION
 Tonawanda

IRENE A. LAEMMERHIRT
Grammar
 B.S. IN EDUCATION
 Buffalo

JUNE T. LAIER
Home Economics
 B.S. IN HOME ECONOMICS
 Buffalo

O F 1 9 3 7

ELEANOR S. LARE
Intermediate
 B.S. IN EDUCATION
 Hamburg

NINA D. LAURICELLA
Kindergarten Primary
 B.S. IN EDUCATION
 Buffalo

WILMA LAUX
Intermediate
 B.S. IN EDUCATION
 North Tonawanda

PHYLLIS L. LAZERSON
Intermediate
 B.S. IN EDUCATION
 Buffalo

RITA L. LENNON
Intermediate
 B.S. IN EDUCATION
 Buffalo

RUTH G. LONG
Grammar
 B.S. IN EDUCATION
 Buffalo





The C L A S S

ANNA LOOMIS
Intermediate
B.S. IN EDUCATION
Buffalo

HELEN M. MACKEY
Intermediate
B.S. IN EDUCATION
Buffalo

JEAN E. MAGUIRE
Grammar
B.S. IN EDUCATION
Buffalo

HAZEL K. MAPES
Kindergarten Primary
B.S. IN EDUCATION
Buffalo

ANNA L. MARKS
Grammar
B.S. IN EDUCATION
Kenmore

KATHERINE B. MARSH
Intermediate
B.S. IN EDUCATION
Kenmore

O F 1 9 3 7

DORIS I. MATTESON
Kindergarten Primary
B.S. IN EDUCATION
Buffalo

DORIS L. MATTHEWS
Grammar
B.S. IN EDUCATION
Mannsville

MARTHA R. MAYER
Kindergarten Primary
B.S. IN EDUCATION
Buffalo

MARY E. McCOY
Intermediate
B.S. IN EDUCATION
Lockport

HELEN L. McLANE
Intermediate
B.S. IN EDUCATION
Dansville

DOROTHY I. McLAREN
Kindergarten Primary
B.S. IN EDUCATION
Niagara Falls





The CLASS

HARRIET E. McMILLAN
Grammar
B.S. IN EDUCATION
Buffalo

JOSEPHINE M. MERCURIO
Kindergarten Primary
B.S. IN EDUCATION
Buffalo

MARION E. MERGENTHALER
Kindergarten Primary
B.S. IN EDUCATION
Mohawk

ROSELYN C. MEYERS
Intermediate
B.S. IN EDUCATION
Buffalo

MARJORIE E. MILIUS
Kindergarten Primary
B.S. IN EDUCATION
Buffalo

ANNA RUTH MORRILL
Intermediate
B.S. IN EDUCATION
Lockport

O F 1 9 3 7

ELEANOR M. MURRAY
Home Economics
B.S. IN HOME ECONOMICS
Springville

ELIZABETH MURRAY
Grammar
B.S. IN EDUCATION
Buffalo

ELEANOR P. MYERS
Home Economics
B.S. IN HOME ECONOMICS
Youngstown

ALICE M. NEFF
Home Economics
B.S. IN HOME ECONOMICS
Williamsville

FRANCES A. NEVILLE
Kindergarten Primary
B.S. IN EDUCATION
Eden

EVELYN E. NICOUD
Kindergarten Primary
B.S. IN EDUCATION
Niagara Falls





The CLASS

ISABEL L. NOONAN
Home Economics
B.S. IN HOME ECONOMICS
Buffalo

RUTH E. OAKES
Home Economics
B.S. IN HOME ECONOMICS
Black River

MARGARET M. O'BRIAN
Grammar
B.S. IN EDUCATION
Buffalo

ELLEN K. O'BRIEN
Grammar
B.S. IN EDUCATION
Lancaster

MARIE T. O'CONNOR
Kindergarten Primary
B.S. IN EDUCATION
Buffalo

MARJORIE G. O'CONNOR
Intermediate
B.S. IN EDUCATION
Lockport

O F 1 9 3 7

ANTOINETTE J. OGLIALORO
Intermediate
B.S. IN EDUCATION
Buffalo

A. RUTH OLSON
Home Economics
B.S. IN HOME ECONOMICS
Niagara Falls

AMALIA L. ONODY
Grammar
B.S. IN EDUCATION
Buffalo

BLANCHE E. PACK
Home Economics
B.S. IN HOME ECONOMICS
Brooklyn

IRENE H. PALMER
Grammar
B.S. IN EDUCATION
Angola

SHIRLEY E. PASSAGE
Grammar
B.S. IN EDUCATION
Niagara Falls

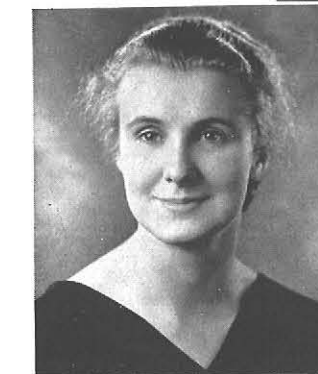



The CLASS

GRACE C. PERRY
Kindergarten Primary
B.S. IN EDUCATION
Buffalo



BEATRICE L. PETERSON
Kindergarten Primary
B.S. IN EDUCATION
Buffalo



JANE E. PETTIT
Home Economics
B.S. IN HOME ECONOMICS
Lockport



BETTY J. PFEIFFER
Intermediate
B.S. IN EDUCATION
Buffalo



MARY A. PIERCE
Intermediate
B.S. IN EDUCATION
Ilion



VIRGINIA E. POUTIE
Grammar
B.S. IN EDUCATION
Buffalo

O F 1 9 3 7

MARGARET Z. POWERS
Home Economics
B.S. IN HOME ECONOMICS
West Bloomfield



JEANETTE L. PUTNAM
Grammar
B.S. IN EDUCATION
Buffalo



DORA A. REED
Home Economics
B.S. IN HOME ECONOMICS
Buffalo



LORETTA E. REGAN
Intermediate
B.S. IN EDUCATION
Buffalo



ELIZABETH V. RENNICK
Kindergarten Primary
B.S. IN EDUCATION
Buffalo



ETHEL M. REYNOLDS
Grammar
B.S. IN EDUCATION
Hamburg





The CLASS

MARY E. RICHARDSON
Home Economics
B.S. IN HOME ECONOMICS
Bath

ELLA M. ROHER
Grammar
B.S. IN EDUCATION
Buffalo

LOIS A. ROOD
Grammar
B.S. IN EDUCATION
Batavia

DOROTHY A. RUESCH
Grammar
B.S. IN EDUCATION
Buffalo

FERN M. RYER
Kindergarten Primary
B.S. IN EDUCATION
Buffalo

HARRIET A. SCHARLOCK
Home Economics
B.S. IN HOME ECONOMICS
Buffalo

O F 1 9 3 7

HELEN R. SCHIFLA
Kindergarten Primary
B.S. IN EDUCATION
Lancaster

ELMA C. SCHOCK
Intermediate
B.S. IN EDUCATION
Buffalo

ROSEMARY W. SCHULTZ
Home Economics
B.S. IN HOME ECONOMICS
Buffalo

MARTHA A. SCHUNKE
Grammar
B.S. IN EDUCATION
Sardinia

JEANNE SICHERMAN
Intermediate
B.S. IN EDUCATION
Buffalo

JANET SLACER
Grammar
B.S. IN EDUCATION
Buffalo



The C L A S S

MARGARET C. SMITH
Intermediate
B.S. IN EDUCATION
Medina

BARBARA SPENCER
Grammar
B.S. IN EDUCATION
Kenmore

HELEN C. STECK
Intermediate
B.S. IN EDUCATION
Buffalo

AMELIA O. STEFFENHAGEN
Intermediate
B.S. IN EDUCATION
Machias

DOROTHEA L. SULLIVAN
Kindergarten Primary
B.S. IN EDUCATION
Dolgeville

MARY J. STRAND
Home Economics
B.S. IN HOME ECONOMICS
Jamestown



O F 1 9 3 7

MARY LOUISE J. SULLIVAN
Intermediate
B.S. IN EDUCATION
Buffalo

H. MARJORIE SWAIN
Kindergarten Primary
B.S. IN EDUCATION
Buffalo

LOIS JANE TERRY
Kindergarten Primary
B.S. IN EDUCATION
Buffalo

HOPE A. THOMSON
Grammar
B.S. IN EDUCATION
Warsaw

RITA M. THURSTON
Intermediate
B.S. IN EDUCATION
Buffalo

MILDRED M. TINGLER
Home Economics
B.S. IN HOME ECONOMICS
Ebenezer





The C L A S S

MARGARET E. TOBY
Kindergarten Primary
 B.S. IN EDUCATION
 Lindley

EUGENIA M. TRENT
Kindergarten Primary
 B.S. IN EDUCATION
 Buffalo

NINA M. TROWBRIDGE
Intermediate
 B.S. IN EDUCATION
 Clarence

MIRIAM TUMPOSKY
Kindergarten Primary
 B.S. IN EDUCATION
 Utica

ROSEMARY A. UPHILL
Home Economics
 B.S. IN HOME ECONOMICS
 Batavia

MARY H. WALTON
Grammar
 B.S. IN EDUCATION
 Niagara Falls

O F 1 9 3 7

FRANCES L. WEBER
Kindergarten Primary
 B.S. IN EDUCATION
 Buffalo

ESTHER L. WERNER
Grammar
 B.S. IN EDUCATION
 Niagara Falls

ELIZABETH T. WEST
Home Economics
 B.S. IN HOME ECONOMICS
 Chazy

RUTH E. WESTENFELDER
Grammar
 B.S. IN EDUCATION
 Buffalo

CAROLYN L. WHITELOCK
Home Economics
 B.S. IN HOME ECONOMICS
 Buffalo

ETHEL M. WILSON
Intermediate
 B.S. IN EDUCATION
 Buffalo





The CLASS OF 1937

ANNA E. WITTIG *Home Economics*
B.S. IN HOME ECONOMICS
Buffalo

JEANETTE O. WOJTOWICZ *Intermediate*
B.S. IN EDUCATION
Buffalo

MELBA H. YIENGST *Intermediate*
B.S. IN EDUCATION
Buffalo

DORIS B. YUHL *Home Economics*
B.S. IN HOME ECONOMICS
Buffalo

MARY E. ZERBY *Intermediate*
B.S. IN EDUCATION
Batavia

The CLASS OF 1937

MICHAEL BALWAN *Grammar*
B.S. IN EDUCATION
Victor

LEROY J. BECKER *Grammar*
B.S. IN EDUCATION
Buffalo

LEWIS B. BLACK *Grammar*
B.S. IN EDUCATION
Geneseo

SHERWOOD BOWKER *Grammar*
B.S. IN EDUCATION
West Falls

WILLIAM B. BRADLEY *General Industrial*
B.S. IN INDUSTRIAL ARTS EDUCATION
Buffalo

ANTHONY J. BRAUN *General Industrial*
B.S. IN INDUSTRIAL ARTS EDUCATION
Buffalo





The CLASS

GEORGE W. BRIGHTON
Grammar
B.S. IN EDUCATION
Buffalo

PAUL J. BRUCATO
Grammar
B.S. IN EDUCATION
Niagara Falls

DONALD L. CHAMPAGNE
Intermediate
B.S. IN EDUCATION
Buffalo

PAUL E. COLEMAN
Grammar
B.S. IN EDUCATION
Buffalo

FRANCIS M. CONRAD
Intermediate
B.S. IN EDUCATION
North Tonawanda

RAYE H. CONRAD
Grammar
B.S. IN EDUCATION
Buffalo

O F 1 9 3 7

LEWIS E. COOK
Grammar
B.S. IN EDUCATION
Gainesville

WAYNE D. COVERT
Grammar
B.S. IN EDUCATION
Romulus

WALTER J. DELACY
General Industrial
B.S. IN INDUSTRIAL ARTS EDUCATION
Depew

ANTHONY J. DELPOPOLO
Grammar
B.S. IN EDUCATION
Buffalo

LEO V. DUSTMAN
Grammar
B.S. IN EDUCATION
Buffalo

WESLEY E. EBERLE
Grammar
B.S. IN EDUCATION
Buffalo



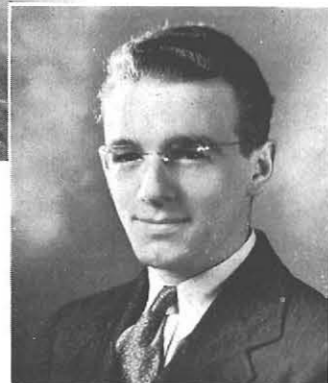

The CLASS

CHARLES W. ERNST
General Industrial
B.S. IN INDUSTRIAL ARTS EDUCATION
Buffalo

ROBERT J. FITZGERALD
Grammar
B.S. IN EDUCATION
Dunkirk

HARVEY J. FOX
Grammar
B.S. IN EDUCATION
Buffalo

WILLIAM A. FRANK
General Industrial
B.S. IN INDUSTRIAL ARTS EDUCATION
Buffalo

ISRAEL GOLDWATER
Grammar
B.S. IN EDUCATION
Buffalo

THOMAS A. GOODMAN
Grammar
B.S. IN EDUCATION
Buffalo

O F 1 9 3 7

CARYL G. HEDDEN
Intermediate
B.S. IN EDUCATION
Buffalo

JAMES C. HOLFELNER
Intermediate
B.S. IN EDUCATION
Buffalo

ARTHUR R. JUBENVILLE
General Industrial
B.S. IN INDUSTRIAL ARTS EDUCATION
Brockport

EDWARD J. KEWIN
Grammar
B.S. IN EDUCATION
Rochester

NORMAN KOHN
Grammar
B.S. IN EDUCATION
Buffalo

PHILIP LAFORNARA
Grammar
B.S. IN EDUCATION
Buffalo



The CLASS

ALBERT C. LINDEMANN
General Industrial
B.S. IN INDUSTRIAL ARTS EDUCATION
Buffalo

ELMER E. MARTIN
General Industrial
B.S. IN INDUSTRIAL ARTS EDUCATION
Buffalo

GEORGE W. MCGINNIS
General Industrial
B.S. IN INDUSTRIAL ARTS EDUCATION
Poughkeepsie

JOHN E. MEASER
Art
B.S. IN ART EDUCATION
Williamsville

HOWARD G. MILLER
Grammar
B.S. IN EDUCATION
Buffalo

WILLIAM B. J. MILLER
Grammar
B.S. IN EDUCATION
Buffalo

OF 1937

WILBUR A. MORGENFELD
General Industrial
B.S. IN INDUSTRIAL ARTS EDUCATION
Ebenezer

GORDON F. MOSHER
Grammar
B.S. IN EDUCATION
Watertown

EDWARD A. ORGEK
General Industrial
B.S. IN INDUSTRIAL ARTS EDUCATION
Buffalo

THOMAS D. PAOLUCCI
General Industrial
B.S. IN INDUSTRIAL ARTS EDUCATION
Buffalo

O. K. PRENTICE
Grammar
B.S. IN EDUCATION
Jamestown

JOHN F. QUINLIVAN
General Industrial
B.S. IN INDUSTRIAL ARTS EDUCATION
Buffalo

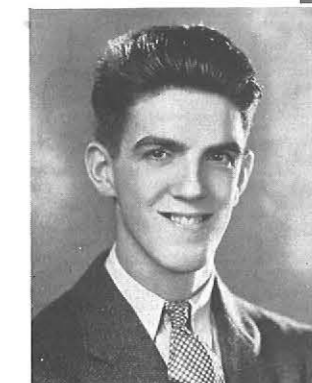



The CLASS

ALAN J. RAMM
Grammar
B.S. IN EDUCATION
Buffalo

ASBURY REYNOLDS
Grammar
B.S. IN EDUCATION
Buffalo

BENJAMIN A. ROSENTHAL
Grammar
B.S. IN EDUCATION
Rochester

WILLIAM J. SCHNEIDER
General Industrial
B.S. IN INDUSTRIAL ARTS EDUCATION
Buffalo

EDWARD H. SEMPERT
General Industrial
B.S. IN INDUSTRIAL ARTS EDUCATION
Buffalo

GEORGE R. SHERRIE
Grammar
B.S. IN EDUCATION
Kenmore

O F 1 9 3 7

CARL SIFKOWITZ
Grammar
B.S. IN EDUCATION
Buffalo

HARRY SPURR
General Industrial
B.S. IN INDUSTRIAL ARTS EDUCATION
Jamestown

ALOIS J. DWYER (Suchocki)
General Industrial
B.S. IN INDUSTRIAL ARTS EDUCATION
Buffalo

EDWARD C. SUSAT
Grammar
B.S. IN EDUCATION
Batavia

GLENN E. THOMPSON
Grammar
B.S. IN EDUCATION
Buffalo



The CLASS OF 1937

RAYMOND C. VOGHT
Grammar
B.S. IN EDUCATION
Buffalo

EDWIN C. WAGENBLASS
Grammar
B.S. IN EDUCATION
Warsaw

BERNARD A. WAMBSGANSS
General Industrial
B.S. IN INDUSTRIAL ARTS EDUCATION
Buffalo

EDWARD WISE
General Industrial
B.S. IN INDUSTRIAL ARTS EDUCATION
Buffalo

DAVID ZWICK
Grammar
B.S. IN EDUCATION
Rochester



SENIORS

JOSEPHINE R. ALEXANDER
Intermediate
B.S. IN EDUCATION
Syracuse

ELIZABETH J. ALLEN
Grammar
B.S. IN EDUCATION
Herkimer

CHARLES D. BECKER
Grammar
B.S. IN EDUCATION
Maridale

LEICESTER H. BENTON
Grammar
B.S. IN EDUCATION

EUNICE M. BOWELL
Kindergarten Primary
B.S. IN EDUCATION
Buffalo

BERNICE M. CARTWRIGHT
Kindergarten Primary
B.S. IN EDUCATION

BEATRICE COHEN
Kindergarten Primary
B.S. IN EDUCATION

MARY P. COOK
Art
B.S. IN ART EDUCATION
Rochester

GERTRUDE M. FARRELL
Art
B.S. IN ART EDUCATION

JACK C. FOSTER
Grammar
B.S. IN EDUCATION
Niagara Falls

LOUISE GRIFFEN
Kindergarten Primary
B.S. IN EDUCATION

ELIZABETH J. HANSEN
Kindergarten Primary
B.S. IN EDUCATION
Buffalo

ARTHUR HARBISON
General Industrial
B.S. IN INDUSTRIAL ARTS

VELMA HEIMAN
Grammar
B.S. IN EDUCATION

ALETHE S. HORTON
Kindergarten Primary
B.S. IN EDUCATION
Buffalo

HARRIET M. LAUER
Intermediate
B.S. IN EDUCATION
Buffalo

EDITH A. LAWLESS
Grammar
B.S. IN EDUCATION
Kenmore

IRENE A. LEVENDOSKI
Grammar
B.S. IN EDUCATION
Buffalo

EDITH M. MANter
Kindergarten Primary
B.S. IN EDUCATION
Buffalo

SENIORS

ERNEST A. OWEN
Grammar
B.S. IN EDUCATION
Barryville

MARION E. PHILLIPS
Kindergarten Primary
B.S. IN EDUCATION

MARJORIE M. STEENWORTH
Kindergarten Primary
B.S. IN EDUCATION
Wellsville

HARRY C. PARKER
Grammar
B.S. IN EDUCATION
Buffalo

BERTHA M. RUSSO
Grammar
B.S. IN EDUCATION

REX M. WIEST
Grammar
B.S. IN EDUCATION
Wellsville

ROY M. SCHUMAKER
Intermediate
B.S. IN EDUCATION
East Aurora

MEMBERS OF EXTENSION COURSES

MARY A. BRODERICK
Intermediate
B.S. IN EDUCATION

IDA FRANTZ
Kindergarten Primary
B.S. IN EDUCATION

MILDRED MUNDT
Grammar
B.S. IN EDUCATION

ESTHERMAE CLARK
Intermediate
B.S. IN EDUCATION

EVA GOLD
Kindergarten Primary
B.S. IN EDUCATION

NAHOMA ROSENBLUM
Intermediate
B.S. IN EDUCATION

MARY L. DARKER
Kindergarten Primary
B.S. IN EDUCATION

RUTH GRAMPP
B.S. IN EDUCATION

MARY E. SHAPINE
Kindergarten Primary
B.S. IN EDUCATION

JOSEPH C. FLYNN
Grammar
B.S. IN EDUCATION

CLEMENTINE M. LOMBARDO
Intermediate
B.S. IN EDUCATION

VIOLA M. FORSTER
Grammar
B.S. IN EDUCATION

EULALIE M. MACEY
Grammar
B.S. IN EDUCATION

MABEL L. WINEFORD
Grammar
B.S. IN EDUCATION

SENIOR CLASS COUNCIL



FOURTH ROW: Measer, Passage, Regan, Betty Murray, Hedden
THIRD ROW: Champagne, Myers, Zerby, Nicoud, Scharlock, Orgek
SECOND ROW: Fox, Terry, Matteson, Gup, Barton, Hughes, Coleman, Goldwater
FIRST ROW: Wise, Eleanor Murray, Mr. Fretz, Conrad, Schultz, DeLacy

CLASS OFFICERS

RAYE CONRAD
EDWARD WISE

WALTER DeLACY
ROSEMARY SCHULTZ

PERMANENT ALUMNI SECRETARY

MARY E. ZERBY

FACULTY ADVISORS

MISS CATHERINE REED

MR. RAYMOND FRETZ

COMMITTEE CHAIRMEN

WALTER DeLACY
HARVEY FOX
EVELYN NICLOUD
RUTH GUP

BETTY MURRAY
EDWARD ORGEK
LORETTA REGAN
ELIZABETH BARTON
EDWARD WISE

SHIRLEY PASSAGE
HARRIET SHARLOCK
ISRAEL GOLDWATER
DONALD CHAMPAGNE

SECTION CAPTAINS

WILMA LAUX
EDWARD ORGEK
PHILIP LAFORNARA

GLENN THOMPSON
MARY RICHARDSON

FRED MEASER
ELEANOR MURRAY
RUTH FISCHER

COMMITTEE MEMBERS

FINANCE

GEORGE SHERRIE
RUTH BERG

LUCILLE BAHM
NINA TROWBRIDGE

ALBERT BROWN
MARY COOK

CLASS DAY

THOMAS GOODMAN
ETHEL REYNOLDS

ANNA LOU MARKS
VIRGINIA CZERNIEJEWSKI
LUCILLE BAHM

ALBERT LINDEMANN
HOWARD MILLER

SENIOR BALL

BETTY MURRAY
WALTER DELACY

ANNETTE KENNEDY
GERALDINE HATTEN
MARY RICHARDSON

ISRAEL GOLDWATER
LORETTA REGAN

ANNOUNCEMENTS

WILLIAM BRADLEY

WILLIAM MILLER
ISABEL KARNES

WILLIAM SCHNEIDER

CAP AND GOWN

ROSEMARY UPHILL

ELEANOR MYERS

MARGARET HORNER

MOVING-UP DAY

MARGARET O'BRIAN
RUTH GUP

EDWARD WISE
ISRAEL GOLDWATER
PAUL BRUCATO

PHILIP LAFORNARA
MARGARET TOBY

COLOR AND FLOWER

MARY E. RICHARDSON

GERALDINE HATTEN

MIRIAM TUMPOSKY

SONG AND MOTTO

SHIRLEY PASSAGE

FREDERIC MEASER

VIRGINIA POUTIE

GIFT

HOWARD MILLER

BARBARA SPENCER

ALICE NEFF

LOYALTY FUND

ELMER MARTIN

JANE PERSON

FRANCIS CONRAD

JUNIORS

JUNIOR CLASS



Phillippi Sheldon Haenszel Eberman

OFFICERS

PAUL EBERMAN	President
JOSEPHINE PHILLIPPI	Vice-President
WILLIAM SHELDON	Treasurer
RUTH A. HAENZSEL	Secretary



NINTH ROW: *Agley, Backus, Ballagh, Bauman, Blake, Bligh, Booth, Borth, Bowery, Brayman, Brown, Baell, Burley, Burlingame, Burns, Burton, Butler, A. Campbell, L. Campbell, Chazen.*
 EIGHTH ROW: *Cheney, Clark, Colby, Colt, Cooley, Cornwell, Craft, Craig, Crawford, Cummins, Cunningham, Dauterman, De Breyne, Dietrich, Domres, Donnelly, Dopp, Duffett, Duttweiler, Eberman.*
 SEVENTH ROW: *Elliott, Elsworth, Fabian, Feniello, Fenske, Fields, Finn, Fish, Fisher, Flierl, Ford, Frank, Gammack, Gazlay, Glasser, Goliber, Goodman, Green, Gross, Grossman.*
 SIXTH ROW: *Haenszel, Halloran, Handy, Hatem, Heinold, Heintz, Heist, Helstrom, Hendler, Henry, Herrman, Hill, Hoffman, Hollenbeck, Homer, Hudson, Hudspeth, C. Humphrey, E. Kelly, Kelly.*
 FIFTH ROW: *Kenyon, Kilcoyne, Kleinfelder, Knapp, Kosmalla, Kozub, Krebs, Kupfer, Lanphear, Lenz, Lindstrom, Locey, Lombardo, Lussow, Lutwack, Magargel, Mapes, Martin, Mathewson, Matusik.*
 FOURTH ROW: *Mehling, McGee, McLaughlin, Miller, Moest, E. Morgan, T. Morgan, Morris, Nigro, Ober, Payett, Patten, Pearson, Perona, R. A. Perry, R. Perry, Pettit, F. Phillippi, J. Phillippi, Pierce.*
 THIRD ROW: *Pikus, Ponder, Popp, Pound, Prohaska, Raper, Reese, Reeves, Reid, Reist, Richards, Rooney, Rosenberg, Russ, Sager, Sallach, Samson, Sanborn, Scharch, Scheule.*
 SECOND ROW: *Schlenker, Schultz, Schwaneckamp, Shrader, Smead, Spurr, Stabell, Strunk, Studier, Sugarman, Sweitzer, Tallman, Thomas, Teiper, Tindell, Toby, Turner, Ullrich, Van Arsdale, Van Flack.*
 FIRST ROW: *Voght, Von Pless, Wagener, Waizer, Walker, Walsh, Wood, Woodruff, Wyatt, Zeh.*

JUNIORS WITHOUT PICTURES

BERGMAN	KNAPP	NEUMANN	SCALI
BIXBY	KOLMEL	OZARD	SCHRADER
DOLE	KOUKAL	PELLICANO	SCULLY
DU ROCHER	MAFFIA	PERSON	SEMON
HANRATTY	McGOVERN	PORTER	SHELDON
HARVEY	McINTYRE, M. F.	ROBERTS	STILLINGER
HIRSEMAN	McINTYRE, M. U.	ROHMER	TOBER
HOLLWAY	MICHAEL	SAMSON	TRIMPER
KAUTH			WASS

THE CLASS OF 1938

The first class of "guinea pigs" which the College has ever known is the Class of 1938. This group has patiently borne every attempt at experimentation which the administration has inflicted upon them and is ready to endure still more for the cause of educational progress.

That the experiment has thus far been a success is attested to by their many achievements attained during the year 1936-37. Encouraged by a notable class spirit, the Juniors surpassed all other classes in the Inter-Class Sing, and won the banner which they hope to recapture next year.

The Junior Prom, held December 20, in the ballroom of the Consistory, was an event long to be remembered by all who attended. The members of the class who served on the various committees for this affair are to be commended for their successful efforts.

January examinations over, half of the class began their practice teaching, the test of the two-and-a-half year experiment which began with their admission as freshmen in 1934. These Juniors had an advantage over all preceding groups of practice teachers in that they had spent eight hours a week during the first semester participating in teaching activities at the School of Practice.

As an added advantage, their background in the subject matter of the elementary grades has been improved by their attendance at remedial classes in these subjects. Critic teachers recognized their teaching ability and these Juniors give promise of being very successful in their chosen work. This half of the class has set a precedent for the others to follow and there is every indication that they will be just as fortunate as their colleagues.

Moving-Up Day brought the "guinea pigs" one step nearer graduation and nearer the culmination of four years spent as material for educational experimentation.

SOPHOMORES

SOPHOMORE CLASS



Onody Fisher Merrill Edmunds

OFFICERS

EDWARD ONODY	President
BEVERLY FISHER	Vice-President
KENNETH EDMUNDS	Treasurer
BETTY MERRILL	Secretary



TENTH ROW: Ackroyd, Albright, Anderson, Ashley, Ast, Atkins, Baker, Barker, Barrowman, Baxter, Berman, Bohm, Brody, A. Brown, D. Brown, R. Brown, Bruner, Buckley, Burns, Callahan.
 NINTH ROW: Caneen, Carr, Carter, Casey, Cepura, Cheney, Clark, Conrad, Considine, Conte, Cortright, Coughlin, Crocoston, Dahlquist, D'Alba, Davies, Deazley, Dembowski, Dobony, Dolk.
 EIGHTH ROW: Dombrowski, Donaldson, Dornfeld, Doyle, Draa, Drinkwater, Duggan, Dzurenda, Eagin, Edmunds, Ehman, Elliott, Engelhardt, Epavets, Fennell, B. Fisher, E. Fisher, Flanigan, Fosberg, Gach.
 SEVENTH ROW: Gardon, Gleason, Gerber, Greene, Griesel, Hagen, Hagerly, Hanny, Harley, Harris, Herman, Hewitt, Hiller, Hillery, Hoepfinger, Horn, Hourihan, Huey, Hughes, Janis.
 SIXTH ROW: Jepson, Jerge, Johnston, Kakook, Kavanagh, Keister, Kerwin, Kick, Kimpland, Kingston, Kinzie, Kirchmeyer, Koeppen, Kotula, Kramer, Kuntz, Lare, Leary, Lee, Leeds.
 FIFTH ROW: Lehner, Lewis, Link, Lippke, Lorich, Low, Ludwig, Male, Maloney, Marinucci, Martin, Martorana, Marvin, Mason, Mattern, Mayer, McDonald, McMahon, Meyers, Miller.
 FOURTH ROW: Missert, D. Moore, M. Moore, Mummert, Myers, Noonan, O'Connor, O'Donnell, O'Reilly, Osborne, Pausewang, Peck, Penner, Perine, Peters, Phelps, Phillips, Piatak, Pierce, Pletzker.
 THIRD ROW: Pohlman, Price, Ray, Rech, Reynolds, Rich, Rores, Ross, Rost, Ruesch, Ryan, Rykert, Saari, Samson, Schieder, Schneider, Scholz, Schreiner, Scott, Scrimshaw.
 SECOND ROW: Seibert, Short, Sikorski, Sinclair, Singer, Skidmore, Rene Smith, Rita Smith, F. Smith, Solomon, Spadinger, Spohr, Steele, Stone, Strickland, Strong, Szafron, Szymanski, Terhaar, Thom.
 FIRST ROW: Thomas, Thompson, Turner, Urban, Valance, Van Dyke, Velotte, Wagner, Weber, Wenzel, West, Whitlock, Wieland, Wilson, Wizeman, Witter, Wrench, Wright.

SOPHOMORES NOT IN PICTURES

ADAMS	ERLIN	MCCABO	SENGBUSCH
ALBRECHTSON	FELSINGER	MARTIN, V.	SIEMANKOWSKI
BARLI	FRIED	MCCLAUGHLIN	SIMON
BATTAGLIA	FRICTON	MEGER	SIZE
BECK	FURLANI	MERRILL	SMITH, N.
BITTERMAN	GAFFNEY	NEWMAN	SOBETZER
BORTH	HARRISHBURG	O'LEARY	STACK
CADRO	HILL	ONODY	SYRACUSE
CARBARY	KEIL	PULEO	THOMAS, S.
CARNEY	KELSEY	RANGER	TOSETTO
CHAPMAN	KENDALL	ROUSSELLE	TRAVERS
CUMMINGS	KIESEL	RUPP	VROMAN
DAVIS	KREGER	RUSSELL	WEIFFENBACH
DIGESARO	KREIS, HELEN	SADROGA	WILKS
DOOLEY	KREIS, HENRY	SANFORD	WINKELMAN
DUSENBURY	LEVINKIND	SCHENK	WOODCOCK
ENEA	LINE	SCHNURSTEIN	

THE CLASS OF 1939

Two down and two to go—receiving the Soph ball from the illustrious “Guinea Pigs,” the phalanx of the new curriculum, the Class of 1939 also courageously bucked its way through remedials, comprehensives, academic requirements, and extra-curricular activities.

We Sophomores take pleasure in congratulating the Freshmen upon their splendid attitude toward all concerned during “Haze” week, and their excellent orientation during the past year to the social and scholastic life of our campus. It is our belief that we have succeeded in bringing up a class this year that will not only be instrumental in furthering the prestige of the College, but one that will be ably qualified to train the neophytes of 1941.

During the year the “sophisticated” Sophs made claim for college honors through their participation in dramatics, music, publications, debating, fraternal orders, and women’s and men’s athletics. Every phase of S. T. S. life has been directly influenced and deeply colored by the personality and achievements of the class of 1939.

Sophisticated Sophomores! We are no more! We have already passed the half-way mark of our college life, and are now being slowly evolved into the blissful but more ignorant atmosphere that surrounds a “wise” Junior.

As “wise” Juniors, may we look back upon our Frosh and Soph years and sincerely thank our Alma Mater for the good times, the worthwhile experiences, and the educational opportunities that she has so generously extended to us of 1939.

FRESHMAN CLASS

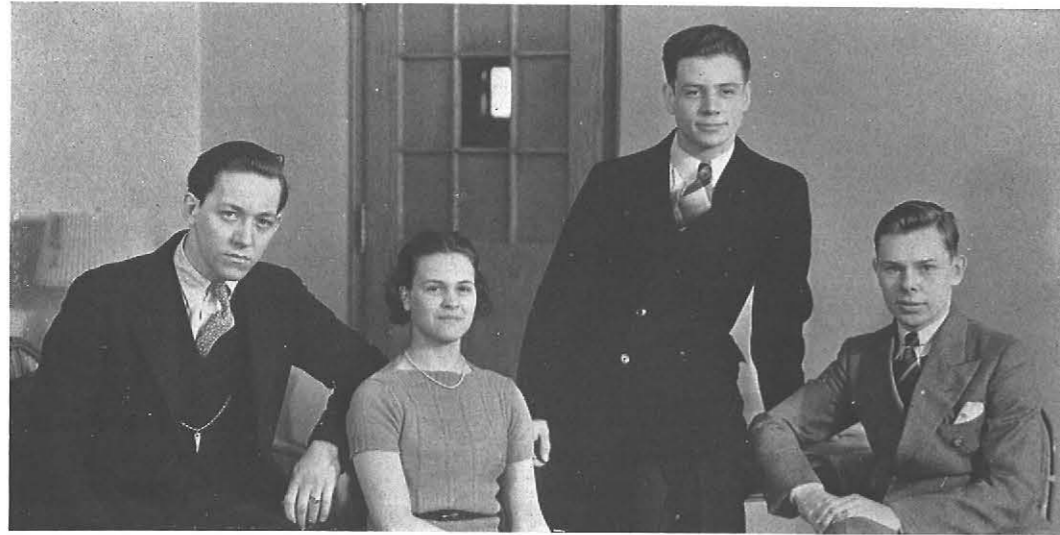

Schasser Bonnell Upton Asbury

OFFICERS

RALPH UPTON	President
THOMAS ASBURY	Vice-President
HAZEL BONNELL	Secretary
JOHN SCHASSER	Treasurer



SEVENTH ROW: *Acquard, Ahern, Alt, I. Anderson, Asbury, Barber, Beal, Becker, Benning, Berlin, Blake, Blakely, Bodkin, Bonnell, Branicki, Breitweiser, Brice, Briery, J. Burke, V. Burke*
 SIXTH ROW: *Burritt, Bush, Cage, Carman, Chad, Chalmers, Childress, Cinn, Clark, Clinton, Cluff, Corbin, Corcoran, Crandall, Cranston, Curry, DeMarchi, Dessert, Dittmer, Domras*
 FIFTH ROW: *Eddy, Ekes, Fehr, Finn, Firestone, Fisher, Fisher, Fix, Fleckenstein, Foley, Frawley, Fry, Fuhr, Gaver, Gerber, Gibson, Gillial, Girard, Goepfner, Granato*
 FOURTH ROW: *Grapes, Grazier, Griffin, Groth, Hammel, Heimbueger, Hess, Hickey, Hill, Hotaling, Hubbard, Humphrey, Iverson, Johns, Kabel, Kackas, Kniffin, Kovalcik, Laird, Lamm*
 THIRD ROW: *Langman, Lewandowski, Liddle, Lindenbaum, Lobaugh, Lockwood, Lowe, Mahoney, Mallue, Manning, Martin, McBride, McEntire, Militello, P. Miller, Murphy, C. Nichols, J. Nichols, Olszowka, O'Neill*
 SECOND ROW: *Passage, Pfeiffer, Pickup, Pinto, Piper, Poole, Popp, Porter, Quinlan, Rawe, Reid, Rensing, Robinson, Rombough, Root, Sauerwein, Schasser, Schmanke, Schmidt, I. School*
 FIRST ROW: *Sexton, Smalley, Smith, Snedecor, Spear, Stack, Straight, Strebe, Sullivan, Thompson, Tillou, Ucci, Upton, VanBrunt, Welch, Widrig, Wingenbach, Wovkulich*

FRESHMEN NOT IN PICTURES

Abrams	Deringis	Kilcoyne	Mioducki	Salisbury	Thomas
Alexander	DiBlasi	Kinsley	Monan	Sato	Tierney
Alfano	Dodson	Klawitter	Morin	Schaeffer	Tohill
Allen	Dorchak	Kluga	Moser	Schuerman	Truesdale
Anderson, H.	Drew	Knack	Munich	Scholl, M.	Tucker
Axlerod	Durlak	LaBue	Murello	Schoonover	Tully
Bailey	Ellis	Lampka	Needham, D.	Schue	Vandercher
Baldwin	Eschelman	Lappin	Needham, M.	Schulmeister	Vaughan
Barrett	Evans	Larrabee	Neuschel	Schultz	Vincent
Baruch	Feder	Lawless	Newman	Schussler	Viox
Beier	Feltz	Leahy	Nyitrai	Schwaneckamp	Vogel
Bell	Flemming	Lederer	O'Brien	Schwartz, A.	Wagner
Bergman	Flierl	Lee	Oleniacz	Schwartz, J.	Walker
Bickel	Fuhrmann	Leising	O'Neill	Seitz	Webb
Bokus	Garner	Liddle	Place	Senf	Weber
Bollard	Grantham	Liermo	Price	Smith, A.	Welch, G.
Borchard	Greenberg	LoMaglio	Pritchard	Smith, C.	Welch, M.
Breck	Guthrie	Lottes	Puhl	Snedecor	Wiese
Brown, J.	Hall	Lubow	Ray	Snetsky	Wightman
Brown, R.	Halton	Lyon	Raych	Snyder	Wilger
Bureau	Harris	McArdle	Richardson	Speer	Wilhite
Burlingame	Hartman	McCartan	Rindell	Spring	Wilson
Caplin	Haskell	McLaughlin	Ritzenthaler	Stachowicz	Witte
Carland	Hayman	MaGuire	Roberts, G.	Steffen	Woeppel, A.
Ciesielska	Hetzel	Manning	Robinson	Steinholt	Woeppel, M.
Ciszek	Hoffman	Martene	Rolf	Stephenson	Wolsley
Clarke	Hoolihan	Martin	Rosa	Stulberg	Woolcott
Clements	Hoskins	May	Ross	Sullivan	Wysocki
Cook	Johnston	Messing	Rouselle	Sutter	Yngve
Coppola	Jones	Meyer	Ruben	Sweeney	Zabkowski
Cox	Kaull	Miller, J.	Rubens	Sweetapple	Zeder
Culligan	Keating	Miller, M.	Runnerstrom	Tanner	Zollitsch
Curran	Kennedy	Milofsky	Ruskowski	Telschow	

CLASS OF 1940

Freshman Camp, Freshman Daze, Faculty-Freshman Tea, and the class of 1940 was well under way.

Winning the Frosh-Soph tug-of-war was the first victory for this class of '40. Then Ray Porter and Rog Rawe placed second and third in the Annual Inter-Class Cross Country Run. True, Inter-Class Sing found the freshman "on the shelf," despite the efforts of Bob Bollard and Johnny Nichols, but the Christmas Play saw them well represented; and when the Home Economics' freshman, directed by Helen Zeder, won second prize on Stunt Nite with "Time Jeeps On," the whole college joined in pronouncing the class of '40 one of the liveliest; most ambitious, and most energetic in the history of State. Right after Stunt Nite came the Spring Concert, and the Junior Women's Glee Club, led by Jean Clark, took an active part. In addition to the runners, the class of '40 has other fine athletes. Ray Porter and William Murphy were on the Varsity Soccer Team; Louis Rosa, Paul Miller, and Sam Munich on the Varsity Basketball Team; Tom Tierney, Peter McCartan, Jerry Klawitter, Francis Schoonover, and Roger Rawe on the Swimming Team.

Among the class representatives on the *Record* staff are: Freddie "the freshman" Rubens, art; A. Morton Raych, rewriter; William Kackas, sports; Annette Cinn and Betty Barber, literary. Kackas, Cinn and Barber are ELMS staff members also.

The social calendar for the year included the Soph-Frosh party, Faculty-Freshman Reception, Freshman party and the Pan Hellenic tea for the Freshman co-eds.

Now is the time to speak of the Honor Roll, lest it be thought that the class of '40 is a class of extra-curricular participators only. The first semester found twenty-three freshmen listed, with Esther Becker as their highest representative. And the class of '40 ranked B. S. T. C. third among thirty-nine teachers' colleges in the country in this year's testing program! Not just another freshman class, but an outstanding freshman class, led by Ralph Upton, Tommy Asbury, Bonnie Bonnell, and Johnny Schasser.

The Class of 1940 wishes to express its appreciation through the ELMS, to the faculty, the Junior counsellors, and all others at State who helped to make '36-'37 a firm foundation for the years to come.



Organizations

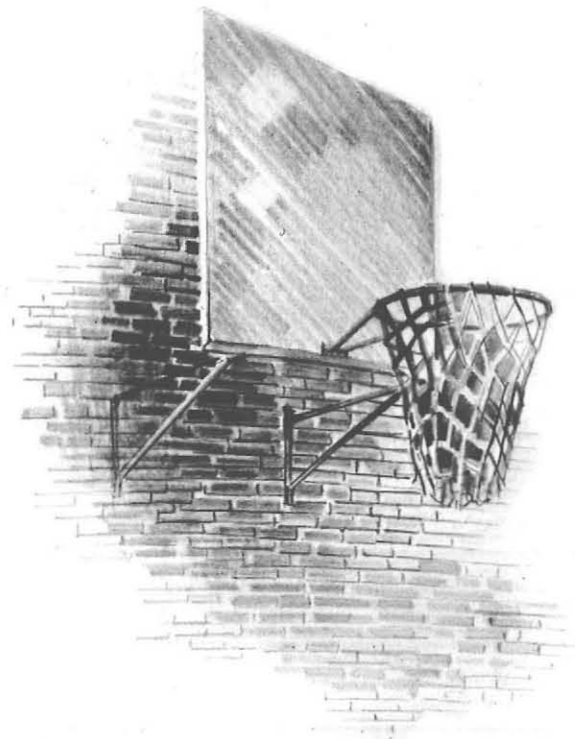

Pound

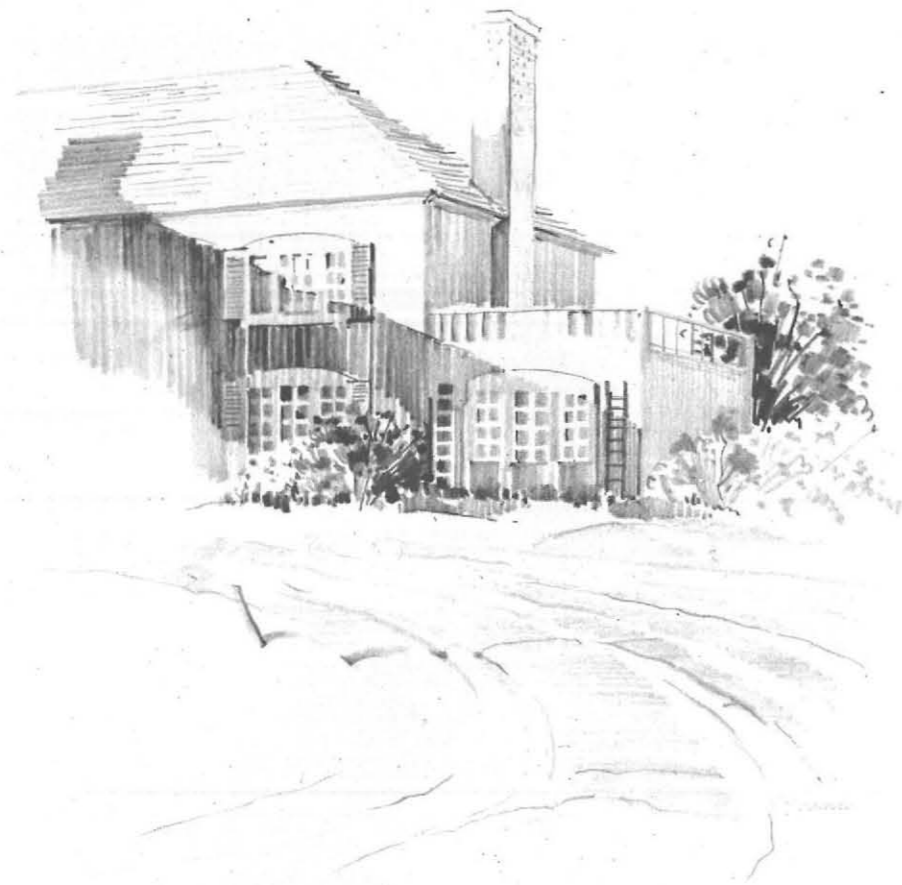

SOCIETIES

FRATERNITIES AND SORORITIES

"The real basis of the fraternal system in America is the fraternal bond of union, uniting the members together in a common cause for mutual beneficial purposes."

To a lower classman at State, newly elected to a fraternity or sorority comes the happy experience of realizing the significance of these words. A cross section of college life in the four classes is presented to him in the members who have become at once fraternity brothers, advisors and friends. It is the latter two capacities that are so important during one's college days and after. It is through them that the lower classmen become acquainted with college life as it is and the process of assimilation takes place.

To the individual members, fraternities and sororities offer opportunities for the development of initiative, administrative ability, and cooperation with fellow members. These members as a group can offer State much in the way of prestige by organizing themselves as loyal supporters of college affairs. State's social life is promulgated by these campus organizations and through them even non-members are included in the typical college activities. Professional, or honorary, fraternities offer, in addition to opportunities before mentioned, standards for scholastic attainment and activity. They advance the standing of our profession—teaching—in the eyes of society as a whole by recognizing and drawing attention to scholastic achievement.

The College is proud of the high type of fraternal life that has established itself on the campus. For each group, large or small, men or women, has but one ideal: that of building a better State.

ALPHA

OFFICERS

BETTY MURRAY	President
HARVEY FOX	Vice-President
GEORGE SHERRIE	Secretary-Treasurer

MEMBERS

— 1937 —

LEROY BECKER	RAYE CONRAD	ROSEMARY SCHULTZ
PAUL COLEMAN		DORIS YUHL

Alpha Society is composed of Juniors and Seniors whose selection has been determined by the quality of their service to the College. New members are tapped annually at the Senior Ball. The purpose of this society is to encourage well directed student activities to promote high standards in existing organizations and to recognize true leadership. This year Alpha organized and ran the Organization Day Assembly, assisted at the Faculty Freshman Reception, and sponsored holly hanging.



BACK ROW: Sherrie, Becker, Conrad, Coleman
FRONT ROW: Schultz, Dr. Neumann, Murray, Fox, Yuhl

K A P P A D E L T A P I



WALTER DeLACY

OFFICERS

WALTER DeLACY	<i>President</i>
LOIS ROOD	<i>Vice-President</i>
EDWARD SEMPert	<i>Secretary</i>
ALBERT LINDEMANN	<i>Treasurer</i>
ELIZABETH HARBISON	<i>Reporter</i>
DR. CHESTER A. PUGSLEY	<i>Counselor</i>
MISS HELEN ENGLEBRECK	<i>Historian</i>

FACULTY MEMBERS

MR. REUBEN S. EBERT	MRS. CAROLINE K. GORDNIER	DR. CHESTER A. PUGSLEY
MISS HELEN ENGLEBRECK	MISS IRENE HIRSCH	DR. MARGARET QUAYLE
DR. ANNA GEMMILL	MISS STELLA O'REILLY	DR. KATE V. WOFFORD

HONORARY MEMBERS

MISS CATHERINE E. REED	DR. HARRY W. ROCKWELL	MR. CHARLES C. ROOT
------------------------	-----------------------	---------------------

Gamma Mu chapter of Kappa Delta Pi was established at State Teachers College in June, 1931, making State the first teacher training institution in New York State to have a chapter in that national honorary educational organization. The members are chosen from juniors and seniors in the upper quartile of scholarship, who have a creative interest in education. Kappa Delta Pi upholds high ideals of scholarship, and service in the educational field. "The Educational Forum," is published by the society.

K A P P A D E L T A P I

MEMBERS

— 1937 —

LUCILLE BAHM	ANNA LOOMIS	ETHEL REYNOLDS
ANTHONY BRAUN	HARRIET McMILLAN	ELLA MAE ROHER
ELIZABETH CAGE	MARION MERGENTHALER	LOIS ROOD
WALTER DeLACY	ELEANOR MYERS	EDWARD SEMPert
LEO DUSTMAN	FRANCES NEVILLE	GEORGE SHERRIE
RUTH FISCHER	MARGARET O'BRIAN	CARL SIFKOWITZ
THOMAS GOODMAN	EDWARD ORGEK	HARRY SPURR
ELIZABETH HARBISON	VIRGINIA POUTIE	MARY STRAND
EDITH HEWITT	JEANETTE PUTNAM	ARLOUINE TALLMAN
RUTH KING	JOHN QUINLIVAN	MARGARET TOBY
HARRIET LAUER	ALAN RAMM	BERNARD WAMBSGANSS
ALBERT LINDEMANN		CAROLYN WHITELOCK

— 1938 —

VIOLA AGLE	PAUL EBERMAN	JOSEPHINE PHILLIPPI
JANE BAUMAN	RUTH FRANK	MURIEL PORTER
OSCAR BIXBY	DANIEL GROSSMAN	HELEN PRATT
BETTY BOWERY	KATHERINE HOLLWAY	ELIZABETH PROHASKA
PERRY BROWN	KATHLEEN KAUTH	KATHRYN SCHLENKER
OSCAR CHAZEN	ALFREDA KOSMALA	WILLIAM SHELDON
FRANCES CUMMINS	DOROTHY KRAUSS	ROBERT STRUNK
ELLA JEAN DARGERT	LOUISE KREBS	RUTH SUGARMAN
MARGARET DOPP	LORRAINE KUPFER	DORIS TOBER
	ROSE LOMBARDO	



FOURTH ROW: Wambsganss, Orgek, Ramm, McMillan, Kauth, Chazen, Eberman, Brown
 THIRD ROW: Putnam, Tober, Krebs, Hollway, Agle, Dopp, Prohaska, Mergenthaler, Lombardo
 SECOND ROW: Pratt, Fischer, Roher, Loomis, Cage, Meyers, J. Phillippi, Sugarman, Krauss, Bahm
 FIRST ROW: Lindemann, Rood, Harbison, Mrs. Gordnier, Mr. Ebert, Dr. Pugsley, DeLacy, Dr. Gemmill, Dr. Quayle, Miss Hirsch, Dr. Neumann, Sempert

NU LAMBDA SIGMA

OFFICERS

ELIZABETH CAGE	President
MARTHA MAYER	Vice-President
ROSE ALAIMO	Recording Secretary
MARGARET KANE	Corresponding Secretary
BETTY LOU PATTEN	Treasurer
MISS EILEEN MULHOLLAND	Faculty Adviser
MRS. HERTHA SPECHT GANEY	Faculty Adviser
DR. ANNA M. GEMMILL	Faculty Adviser

MEMBERS

— 1937 —

ROSE ALAIMO	RUTH FISCHER	VIRGINIA POUTIE
RUTH BEEBEE	MARGARET KANE	JEANETTE PUTNAM
ELIZABETH CAGE	MARTHA MAYER	ETHEL REYNOLDS
ANNE CALLAHAN	HARRIET McMILLAN	LOIS ROOD
VIRGINIA CZERNIEJEWSKI	ELEANOR MYERS	RUTH WESTENFELDER

— 1938 —

CATHERINE HOLLWAY	GRACE MEHLING	BETTY LOU PATTEN
DOROTHY KRAUSS		MURIEL PORTER

Nu Lambda Sigma is the women's literary organization of the college. Membership is honorary. The society was founded in 1925 for the purpose of study and investigation of literary types, and of stimulating general interest in literature among the college students. This year Nu Lambda Sigma successfully sponsored a creative activity in the form of a series of lectures by students.



BACK ROW: Poutie, McMillan, Rood, Krauss, Putnam
 MIDDLE ROW: Czerniejewski, Porter, Fischer, Hollway, Westenfelder
 FRONT ROW: Patten, Alaimo, Cage, Kane, Reynolds

PHI UPSILON OMICRON

OFFICERS

CAROLYN WHITELOCK	President (first semester)
ELEANOR MYERS	President (second semester)
DOROTHY BROWN	Vice-President
MARGARET POWERS	Secretary
BLANCHE PACK	Treasurer
ALBERTA KLEINFELDER	Chaplain
MARY RICHARDSON	Historian
MISS MARTHA PRATT	Faculty Adviser

MEMBERS

— 1937 —

LUCILLE BAHM	ELEANOR MURRAY	DORA ALICE REED
DOROTHY BROWN	RUTH OAKES	ISABEL RIDALL
MARGARET MARY COUGHLIN	RUTH OLSON	MARY RICHARDSON
ELEANOR MYERS	BLANCHE PACK	MARY STRAND
VIRGINIA ROSE MILLER	MARGARET POWERS	CAROLYN WHITELOCK

— 1938 —

GRACE DRINKWATER	RUTH FRANK	ALBERTA KLEINFELDER
HELEN ELSWORTH	RUTH HIRSH	DOROTHY WELCH

Phi Upsilon Omicron, a National Honorary Professional fraternity in Home Economics, had its beginning at Buffalo State Teachers College when Mu chapter was established, December 22, 1923. Members are chosen from the upper classes in recognition of scholastic achievement and professional interest.

Each year the local chapter helps to support projects of national importance in Home Economics, in conjunction with the American Home Economics Association.



BACK ROW: Richardson, Oakes, Hirsch, Strand, Murray, Ellsworth, Kleinfelder, Welch
 MIDDLE ROW: Coughlin, Drinkwater, Ridall, Frank, Bahm, Pack, Reid
 FRONT ROW: Myers, Brown, Miss Pratt, Whitelock, Miss Caudell, Powers, Olson

S I G M A U P S I L O N



HARVEY FOX

OFFICERS

1936		1937
HARVEY FOX	<i>President</i>	HARVEY FOX
EDWARD HUDSPITH	<i>Vice-President</i>	BUEHL RAY
OSCAR CHAZEN	<i>Secretary</i>	EDWARD SZYMANSKI
ALBERT LINDEMANN	<i>Treasurer</i>	ALBERT LINDEMANN

FACULTY ADVISERS

DR. JOHN THURBER	MR. JOSEPH PHILLIPPI	MR. ANDREW GRABAU
MR. CHARLES ROOT	DR. CHARLES MESSNER	DR. HAROLD PETERSON

Sigma Upsilon, a national honorary fraternity for upper classmen requires an honor average in literature. Alpha Delta chapter was established here on March 25, 1931. As its purpose the fraternity seeks to form a bond among men of literary interests and abilities, and to help them achieve advancement in the literary field. An alumni chapter is open to those members who wish to carry on the work begun in the college chapter of the fraternity.

S I G M A U P S I L O N

MEMBERS

— 1937 —

IGNATIUS CALLERI	THOMAS GOODMAN	EDWARD SUSAT
RAYE CONRAD	CARYL HEDDEN	REX WIEST
HARVEY FOX	ALBERT LINDEMANN	DAVID ZWICK
	EDWARD ORGEK	

— 1938 —

OSCAR BIXBY	OSCAR CHAZEN	EDWARD HUDSPITH
PERRY BROWN	PAUL EBERMAN	WILLIAM SHELDON

— 1939 —

ROBERT BAKER	JOSEPH HOURIHAN	BUEHL RAY
LAMAN BRUNER	LEO LEVINKIND	EDWARD SZYMANSKI
	ROBERT PHILLIPS	

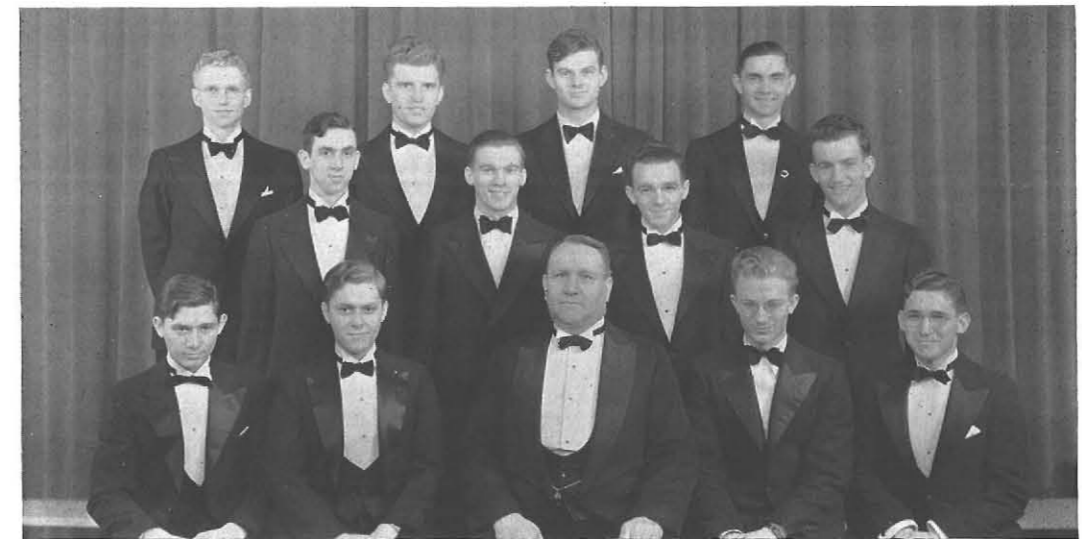

BACK ROW: Susat, Bixby, Hudspith, Orgek
 MIDDLE ROW: Hedden, Sheldon, Goodman, Eberman
 FRONT ROW: Lindemann, Fox, Dr. Thurber, Chazen, Brown

P A N H E L L E N I C



ANNA LOU MARKS

OFFICERS

ANNA LOU MARKS	<i>President</i>
ELLEN MOEST	<i>Corresponding Secretary</i>
JANE PETTIT	<i>Recording Secretary</i>
HARRIET SCHARLOCK	<i>Treasurer</i>
MISS ALMA ROUDEBUSH	<i>Faculty Adviser</i>

The Pan Hellenic Association is the governing body of all the Greek letter sororities on the college campus. Pan Hellenic has jurisdiction over the policies and the conduct of sororities and coordinates their activities. Its membership is composed of the president and two representatives of each sorority. Each spring it sponsors Pan Hellenic Day, a social event for all members of sororities.

P A N H E L L E N I C

MEMBERS

ALPHA SIGMA ALPHA	BETTY MURRAY, ANNA LOU MARKS, JANE COLBY
ALPHA SIGMA TAU	BETTY BARTON, ALMEDA HOSKINSON, ELIZABETH PROHASKA
DELTA SIGMA EPSILON	MARGARET HORNER, MARGARET TOBY, IRIS SEMON
PI DELTA THETA	JEAN DARGERT, ELLEN MOEST, HELEN LANPHEAR
PI KAPPA SIGMA	LORETTA REGAN, ETHEL WILSON, ELEANOR HUDSON
SIGMA SIGMA SIGMA	ROSEMARY SCHULTZ, HARRIET SCHARLOCK, HELEN ELSWORTH
THETA SIGMA UPSILON	LUCILLE BAHM, JANE PETTIT, KATHLEEN KAUTH



BACK ROW: *Wilson, Toby, Horner, Semon, Murray*
 MIDDLE ROW: *Barton, Prohaska, Kauth, Lanphear, Bahm, McLane*
 FRONT ROW: *Schultz, Dargert, Miss Roudebush, Marks, Pettit, Moest, Regan*

ALPHA SIGMA ALPHA



BETTY MURRAY

OFFICERS

BETTY MURRAY	<i>President</i>
DORIS WYATT	<i>Vice-President</i>
GERALDINE HATTEN	<i>Secretary</i>
FRIEDA BECK	<i>Treasurer</i>
JOSEPHINE PHILLIPPI	<i>Registrar</i>
MARGARET SMITH	<i>Chaplain</i>
MARY ZERBY	<i>Editor</i>
ANNA LOU MARKS	<i>Senior Pan Hellenic Representative</i>
JANE COLBY	<i>Junior Pan Hellenic Representative</i>
MRS. CAROLYN HEYMAN	<i>Faculty Adviser (first semester)</i>
MRS. ROSAMOND ABATE	<i>Faculty Adviser (second semester)</i>

Pi Pi chapter of Alpha Sigma Alpha originated as Theta chapter of Clio, a Normal School sorority which had many chapters in the state. It affiliated with the national organization shortly after State was recognized as a Teachers College.

The sorority publication, *The Phoenix* is printed quarterly. The colors of the organization are red and white.

ALPHA SIGMA ALPHA

MEMBERS

— 1937 —

FRIEDA BECK
JANET BENEDICT
JANE EGGLESTON
GERALDINE HATTEN

ANNA LOU MARKS
HARRIET McMILLAN
BETTY MURRAY
MARGARET O'BRIAN
SHIRLEY PASSAGE

NORMA REEVES
MARGARET SMITH
LOIS JANE TERRY
MARY ZERBY

— 1938 —

JANE COLBY
FRANCES CUMMINS
MARGARET DOPP
DOROTHEA ELLIOTT
LUCILLE FENTON
MARY GAZLAY

RUTH HAENSZEL
RUTH HARVEY
MARGARET MILLER
FLORENCE PEFFER
FLORENCE PHILLIPPI
JOSEPHINE PHILLIPPI
HELEN PRATT

MARGARET SANBORN
ROSALIND SCHARCH
HARRIET SISSON
ELEANOR TURNER
GERTRUDE VAN ARSDALE
DORIS WYATT

— 1939 —

BETTY BERNHARD
BEVERLY FISHER
PHYLLIS HARLEY
MARIAN LEWIS

PHYLLIS LINE
ANNETTE PAUSEWANG
FLOSSY SNOW

BETTY TERHAAR
MARION THOMAS
MARGARET URBAN
HILDA WIELAND



FOURTH ROW: Benedict, Snow, Pask, Fisher, Harley, Terhaar, Harvey, Pausewang, Bernhard, Scharch, Van Arsdale, Eggleston
THIRD ROW: Hudson, Turner, Urban, Wieland, Lewis, Reeves, Peffer, McMillan, Thomas, Fenton, O'Brian, F. Phillippi
SECOND ROW: Haenszel, Elliott, Sanborn, Miller, Line, Passage, Cummins, Pratt, Sisson, Dopp, Gazlay, Pound
FIRST ROW: Terry, Colby, Beck, J. Phillippi, Mrs. Heyman, Murray, Wyatt, Zerby, Smith, Marks, Hatten

ALPHA SIGMA TAU



BETTY BARTON

OFFICERS

BETTY BARTON	<i>President</i>
MARY STRAND	<i>Vice-President</i>
ALMEDA HOSKINSON	<i>Treasurer</i>
MURIEL PORTER	<i>Recording Secretary</i>
MARJORIE MILIUS	<i>Corresponding Secretary</i>
RUTH BEEBEE	<i>Chaplain</i>
ELIZABETH PROHASKA	<i>Historian</i>
RITA BIRD	<i>Custodian</i>
DORIS TOBER	<i>Editor</i>
ELIZABETH PROHASKA	<i>Junior Pan Hellenic Representative</i>
ALMEDA HOSKINSON	<i>Senior Pan Hellenic Representative</i>
MISS LUELLA CHAPMAN	<i>Faculty Adviser</i>

Sigma chapter of Alpha Sigma Tau was established in 1920 as Tau Phi in the Normal School. The sorority joined the national organization in 1925. It annually awards a one hundred dollar scholarship to a non-sorority girl who is deserving of financial aid. *The Anchor* appears three times a year. Its colors are emerald green and gold.

ALPHA SIGMA TAU

MEMBERS

— 1937 —

BETTY BARTON	ALMEDA HOSKINSON	HAZEL MAPES
RITA BIRD	MARGARET KANE	MARTHA MAYER
RUTH BEEBEE	ANNETTE KENNEDY	MARJORIE MILIUS
RUTH FISCHER	EDITH MANTER	FERN RYER
RUTH GUP		MARY STRAND

— 1938 —

RUTH BURLINGAME	ELIZABETH PROHASKA	DORIS TOBER
MURIEL PORTER		ARLINE WALKER

— 1939 —

RITA JERGE	GLADYS LEE	LUCILLE MATTERN
------------	------------	-----------------



BACK ROW: Gup, Manter, Kennedy, Beebee, Tober, Mattern, Lee
 MIDDLE ROW: Jerge, Mapes, Fisher, Bird, Walker, Ryer, Burlingame
 FIRST ROW: Milius, Porter, Barton, Hoskinson, Prohaska

DELTA KAPPA



GEORGE SHERRIE

OFFICERS

GEORGE SHERRIE	President
MICHAEL FENIELLO	Vice-President
CARYL HEDDEN	Recording Secretary
PERRY BROWN	Corresponding Secretary
PAUL EBERMAN	Sergeant-at-Arms
WAYNE COVERT	Chaplain

FACULTY ADVISERS

MR. RAYMOND FRETZ	MR. JOHN FONTANA	MR. CHESTER SCHOENBORN
MR. IRVING PERKINS	MR. STANLEY CZURLES	MR. EDWARD MORRICE

Alpha chapter of Delta Kappa fraternity originated at Buffalo in 1920. It was formerly known as Kappa Kappa Kappa. On May 12, 1936 the name on the crest of the fraternity was officially changed to Delta Kappa fraternity by order of the Grand Chapter. The fraternity annually publishes the *Student Directory*, containing names and addresses of the college students. It also presents each year the Delta Kappa Key, an award given to the senior man who excels in leadership, scholarship, and character. The fraternity colors are maroon and white.

DELTA KAPPA

MEMBERS

— 1937 —

WAYNE COVERT
CARYL HEDDEN

ELMER MARTIN

GEORGE SHERRIE
EDWARD SUSAT

— 1938 —

PERRY BROWN
ROBERT CUNNINGHAM
PAUL EBERMAN
MICHAEL FENIELLO
HOWARD FLIERL
DANIEL GROSSMAN
CREDE HAGERTY

ROBERT HEIST
CARL HEINTZ
PAUL HIRSEMAN
FRANCIS KOZUB
ROBERT LENZ
RICHARD LEEDS
MARTIN MASON
ROBERT MINKEL

JAMES PERONA
RICHARD PERRY
ROBERT REIST
FRANKLIN RICHARDS
WILLIAM SHELDON
ARTHUR SMITH
JACK WALSH

— 1939 —

WILLIAM ATKINS
RAYMOND AST
RUSSELL BARROWMAN
LAMAN BRUNER
SAMUEL CONTE

KENNETH EDMUNDS
JACK ELLIOTT
ROBERT HARRISHBERG
HENRY KREIS
DAVID MISSERT
EDWARD ONODY

PHILIP POHLMAN
HAROLD RUPP
STEPHEN SAFRON
DAVID SCHRADER
WILLIAM WIZEMAN

— 1940 —

THOMAS ASBURY
ELLSWORTH BALDWIN
LEONARD COX
CREDE HAGERTY
DUANE HARRIS

DAVID LOW
CARL PFIEFFER
RAYMOND PORTER
ROGER RAWE

LOUIS ROSA
ROBERT RUNNERSTROM
ALDEN SALLACK
ARTHUR SMITH
CARL ZEH



FOURTH ROW: Bruner, Reist, Ast, Wizeman, Kreis, Pohlman, Walsh, Minkel
THIRD ROW: Heist, Harrishburg, Elliott, Schrader, Atkins, Safron, Susat, Lenz, Missert
SECOND ROW: Perona, Sheldon, Heintz, Cunningham, E. Martin, M. Martin, Flierl, Onody, Conte
FIRST ROW: Grossman, Eberman, Hedden, Feniello, Mr. Fontana, Sherrie, Mr. Czurlles, Brown, Richards, Covert

DELTA SIGMA EPSILON



MARGARET HORNER

OFFICERS

MARGARET HORNER	<i>President (first semester)</i>
EVELYN NICLOUD	<i>President (second semester)</i>
KATHLEEN JACOBS	<i>Vice-President</i>
ANNA RUTH MORRILL	<i>Recording Secretary</i>
ELEANOR MURRAY	<i>Corresponding Secretary</i>
MARY VIRGINIA STEUDLE	<i>Treasurer</i>
CAROLYN WHITELOCK	<i>Sergeant (first semester)</i>
DOROTHY HARRIS	<i>Sergeant (second semester)</i>
RUTH HIRSH	<i>Chaplain</i>
MARGARET TOBY	<i>Senior Pan Hellenic Representative</i>
IRIS SEMON	<i>Junior Pan Hellenic Representative</i>
CHRISTINE REID	<i>Historian</i>
DR. ANNA M. GEMMILL	<i>Faculty Adviser</i>
MISS RUTH PALMER	<i>Faculty Adviser</i>
MISS MILDRED L. SIPP	<i>Faculty Adviser</i>

Arethusa Upsilon chapter of Delta Sigma Epsilon was first known as Emanon sorority. Then it was a part of Colonor. In 1902 it joined Arethusa. In 1926 it affiliated with the national sorority. Every year Delta Sigma Epsilon awards the Bishop Honor Medal to a Senior woman, who has been an outstanding participant in college activities. The *Shield*, the sorority magazine, is published four times yearly. The colors are olive green and cream.

DELTA SIGMA EPSILON

MEMBERS

— 1937 —

MARGARET HORNER	LORRAINE HOTH	CALISTA HURD
KATHLEEN JACOBS	ELEANOR MURRAY	DOROTHY HARRIS
ANNA RUTH MORRILL	EVELYN NICLOUD	BARBARA SPENCER
DORA ALICE REED	MARGARET TOBY	CAROLYN WHITELOCK

— 1938 —

MAXINE MACINTYRE	REBECCA ANN PERRY	CHRISTINE REID
MARY VIRGINIA STEUDLE	IRIS SEMON	RUTH HIRSH

— 1939 —

DORIS CUMMINGS	ROSEMARY GAFFNEY	MARION RICH
GRACE WHITELOCK		AGNES SCHENK



BACK ROW: Gaffney, Rich, Reed, Toby, Perry, Cummings, Simmons, G. Whitelock
 MIDDLE ROW: Harris, Spencer, Hurd, McIntyre, Semon, Nicoud, Schenk, Hirsh
 FRONT ROW: Morrill, Jacobs, Reid, Miss Palmer, Horner, Dr. Gemmill, C. Whitelock, Steudle, Murray

PI DELTA THETA



JEAN DARGERT

OFFICERS

JEAN DARGERT	President
CORNELIA HENDLER	First Vice-President
HELEN PEARSON	Second Vice-President
JEAN BOOTH	Secretary
MARY DOLE	Treasurer
RUTH KING	Chaplain
DORIS MATTESON	Editor
LORAIN KUPFER	Registrar
ELLEN MOEST	Senior Pan Hellenic Representative
HELEN LANPHEAR	Junior Pan Hellenic Representative
MISS ELEANOR M. GOVER	Faculty Adviser

Pi Delta Theta had its origin as a local social sorority, which was formed in September, 1926. It was accepted into the National Educational Sorority, Pi Delta Theta, in June, 1928. The *Thalia*, an open publication is issued tri-annually. Green, gold and white are the sorority colors.

PI DELTA THETA

MEMBERS

— 1937 —

JEAN DARGERT

RUTH KING

RUTH OAKES

DORIS MATTESON

— 1938 —

JEAN BOOTH

LORAIN KUPFER

ELLEN MOEST

MARY DOLE

HELEN LANPHEAR

MARGARET NIGRO

CORNELIA HENDLER

ROSE LOMBARDO

HELEN PEARSON



BACK ROW: Lombardo, Cutler, Kupfer, Lanphear, King, Moest, Matteson, Nigro
FRONT ROW: Pearson, Hendler, Dargert, Dole, Booth

P S I P H I



EDWARD ORGEK



HOWARD MILLER

OFFICERS

<i>First Semester</i>		<i>Second Semester</i>
EDWARD ORGEK	<i>President</i>	HOWARD MILLER
ROBERT HELSTROM	<i>Vice-President</i>	CHARLES ERNST
HAROLD FINN	<i>Financial Secretary</i>	LAWRENCE CAMPBELL
ROBERT STRUNK	<i>Treasurer</i>	DONALD CLARK
LAWRENCE CAMPBELL	<i>Recording Secretary</i>	PHILIP LAFORNARA
DONALD CLARK	<i>Sergeant-at-Arms</i>	WILLIAM MILLER
ROBERT BORTH	<i>Corresponding Secretary</i>	LEO DUSTMAN
HOWARD MILLER }	<i>News Sheet Editors</i>	{ JOHN STACK
JOHN STACK }		{ LEO DUSTMAN
WILLIAM MILLER	<i>Chaplain</i>	DAVID WOODCOCK
IGNATIUS CALLERI	<i>House Manager</i>	IGNATIUS CALLERI

FACULTY ADVISERS

MR. HUBERT E. COVER	DR. RALPH HORN	MR. JOSEPH PHILLIPPI
DR. THOMAS CUTT	DR. JOHN R. MCCRORY	MR. GEORGE M. QUACKENBUSH
MR. RUEBEN EBERT	MR. ROBERT O. DEMOND	DR. ARNOLD R. VERDUIN

Psi Phi fraternity was organized in 1920 at Binghamton, New York. In 1923 Beta chapter was founded at State. On November 15, 1930 Psi Phi presented to the college the clock face overlooking the quadrangle. It annually prints and distributes the *Athletic Schedule*. The first fraternity house of the college was established by Psi Phi. It was formally dedicated on March 22, 1934 by Dr. Rockwell. The fraternity colors are red, gold, and black. Psi Phi was incorporated this year.

P S I P H I

MEMBERS

— 1937 —		
MICHAEL BALWAN	WALTER DE LACY	ALBERT LINDEMANN
LEROY BECKER	LEO DUSTMAN	GEORGE MCGINNIS
WILLIAM BRADLEY	CHARLES ERNST	HOWARD MILLER
ANTHONY BRAUN	HARVEY FOX	WILLIAM MILLER
GEORGE BRIGHTON	WILLIAM FRANK	EDWARD ORGEK
PAUL COLEMAN	THOMAS GOODMAN	THOMAS PAOLUCCI
FRANCIS CONRAD	PHILIP LAFORNARA	JOHN QUINLIVAN
RAYE CONRAD		WILLIAM SCHNEIDER
— 1938 —		
ROBERT BORTH	HERBERT GROSS	JOHN PIKUS
LAWRENCE CAMPBELL	LAWRENCE HANRATTY	PAUL ROONEY
VINCENT COOLEY	ROBERT HELSTROM	JAMES SCALI
HAROLD FINN	GERALD KRAUS	ROBERT STRUNK
— 1939 —		
BURTON CADRO	ALBERT KINGSTON	CARL ROST
NEAL CANEEN	WALTER LARE	JOHN STACK
DONALD CLARK	AURIE McCABE	EDWARD SIKORSKI
JOHN COUGHLIN	SALVATORE PULEO	HARRY STRICKLAND
BERNARD DEAZLEY	BUEHL RAY	SYLVESTER THOMAS
ROBERT FLANIGAN		DAVIS WOODCOCK
— 1940 —		
ROBERT BOLLARD	JOHN HAMMEL	DAVID PRITCHARD
DAVID BORCHARD	EUGENE HOOLIHAN	JOHN SCHASSER
JOHN BRANNICKI	JEROME KLAWITTER	DAVID STREBE
VINCENT COOLEY	PAUL MILLER	THOMAS TIERNEY
JOHN COUGHLIN	CARYDON NICHOLS	RALPH UPTON
ANTHONY EKES	JOHN NICHOLS	MICHAEL WOCKULICH
JOHN FINN		HERBERT ZOLLICH

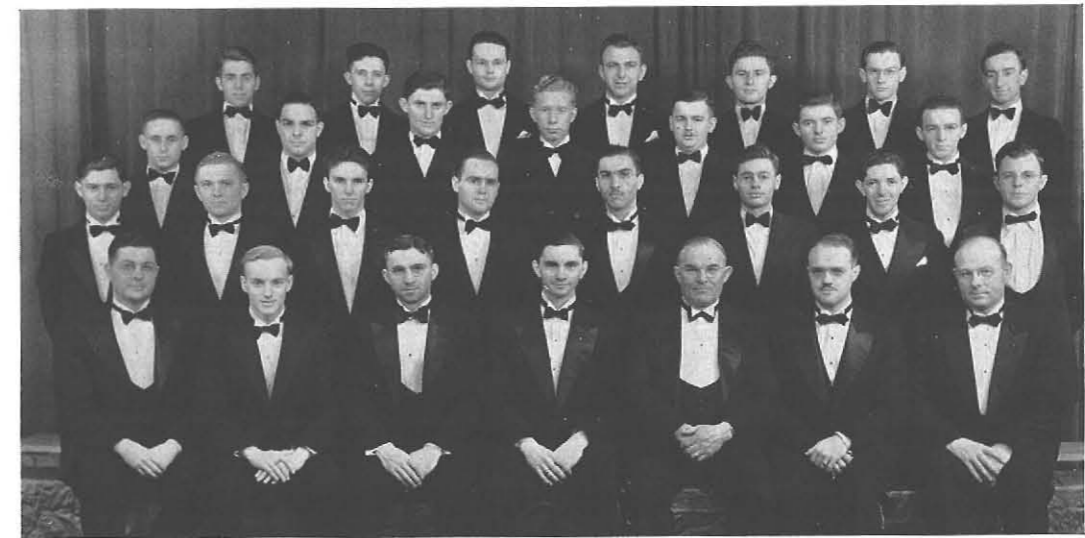

FOURTH ROW: Campbell, W. Miller, Bradley, Ernst, Thomas, Rost, Deazley
 THIRD ROW: Sikorski, Puleo, Clark, H. Miller, Gross, Stack, Goodman
 SECOND ROW: Lindemann, Pikus, Strickland, McGinnis, Brighton, Kingston, Ray, McCabe
 FIRST ROW: Dr. Horn, Finn, Mr. Ebert, Orgek, Mr. Phillippi, Helstrom, Dr. McCrory

SIGMA SIGMA SIGMA



ROSEMARY SCHULTZ

OFFICERS

ROSEMARY SCHULTZ	<i>President</i>
DOROTHY BROWN	<i>Vice-President</i>
DOROTHY KRAUSS	<i>Corresponding Secretary</i>
CATHERINE KELLY	<i>Recording Secretary</i>
DOROTHY WELCH	<i>Treasurer</i>
DOROTHY EICHHORN	<i>Keeper of Grades</i>
MISS THERESA ROEHLER	<i>Faculty Adviser</i>

Zeta chapter of Sigma Sigma Sigma originated as Epsilon Mu which was established in 1901. It became part of the national organization in 1911. The sorority publication, the *Triangle* is issued four times a year. Purple and white are Tri-Sigma's colors.

SIGMA SIGMA SIGMA

MEMBERS

— 1937 —

DOROTHY BROWN	ALICE NEFF	HARRIET SCHARLOCK
THELMA CHASE	JANE PERSON	ROSEMARY SCHULTZ
JUNE LAIER	MARY RICHARDSON	DORIS YUHL

— 1938 —

ALICE LOUISE BANGERT	CATHERINE KELLY	DOROTHY KRAUSS
BETTY BOWERY	KATHERINE KENYON	LOUISE KREBS
WINIFRED BURLEY	RUTH KINSLEY	DOROTHY SWEITZER
HELEN ELSWORTH	ALICE KOELMEL	ZELDA THOMAS
RUTH FRANK	JOSEPHINE KNAPP	TWILA WAGENER
LOIS GREEN		KATHRYN WASS

— 1939 —

MARIE BURNS	JEAN DAHLQUIST	JANE O'LEARY
	BETTY KIESEL	

PLEDGES

LOIS HUMPHERY	BERENICE MALE	JOAN WEBER
---------------	---------------	------------



BACK ROW: Krebs, Wass, Burley, Green, Thomas, Dahlquist, Wagener, Chase, Elsworth
 MIDDLE ROW: Sweitzer, Humphrey, Kinsley, Kaemel, Weber, Neff, Person, Burns, Yuhl, O'Leary
 FRONT ROW: Kenyon, Eichhorn, Krauss, Kelly, Miss Englebreck, Schultz, Brown, Welch, Frank, Knapp, Bowery

SIGMA TAU GAMMA



OSCAR CHAZEN

OFFICERS

OSCAR CHAZEN	<i>President</i>
ANTHONY DELPOPOLO	<i>Vice-President</i>
ISRAEL GOLDWATER	<i>Recording Secretary</i>
DAVID ROBERTS	<i>Corresponding Secretary</i>
EDWARD HUDSPITH	<i>Treasurer</i>
ROBERT BAKER	<i>Acting Treasurer</i>
ALOIS DWYER	<i>Chaplain</i>
WALTER KOUKAL	<i>Sergeant-at-Arms</i>
DONALD SCHOLZ	<i>Historian</i>

FACULTY ADVISERS

DR. OSCAR E. HERTZBERG	DR. CHESTER A. PUGSLEY	MR. WALTER WEBER
MR. CHARLES A. VAIL	MR. HARRY C. JOHNSON	MR. CHARLES BRADLEY

Sigma Tau Gamma fraternity began as a local fraternity in 1931 and affiliated with the national organization in February 1933. Sigma Tau Gamma is a National Teachers College fraternity with eighteen chapters throughout the United States. Each year the fraternity prints and distributes the *Social Calendar*. The colors are purple and white.

SIGMA TAU GAMMA

MEMBERS

— 1937 —

DONALD CHAMPAGNE	ISRAEL GOLDWATER	RAYMOND VOGHT
ANTHONY DEL POPOLO	NORMAN KOHN	EDWIN WAGENBLASS
ALOIS DWYER		EDWARD WISE

— 1938 —

ANDREW CAMPBELL	EDWARD HUDSPITH	DAVID ROBERTS
OSCAR CHAZEN	WALTER KOUKAL	ARTHUR SAGER

— 1939 —

ROBERT BAKER	JOHN PIATAK	FRANCIS SIEMANKOWSKI
CLIFFORD BORTH	DONALD SCHOLZ	ALBERT WINKELMAN
JOSEPH HOURIHAN		HOWARD SENGBUSCH

— 1940 —

HAROLD AXLEROD	EUGENE RUSKOWSKI	ALEXANDER WYSOCKI
ISADORE BUSH	ROBERT SCHMIDT	ALLEN SEXTON
ARMANDO DE MARCHI	JOSEPH SCHWARTZ	EARL TELSHOU
ROBERT JOHNS		RICHARD HUGHES



BACK ROW: Wise, Champagne, Wagenblass, Hourihan, Scholz, Siemankowski
 MIDDLE ROW: Mortorano, Baker, Kohn, Piatak, A. Campbell, C. Borth, Goldwater
 FRONT ROW: Koukal, DelPopolo, Mr. Vail, Chazen, Mr. Weber, Dr. Hertzberg, Hudspith

THETA SIGMA UPSILON



LUCILLE BAHM

OFFICERS

LUCILLE BAHM	<i>President</i>
CATHERINE HOLLWAY	<i>Vice-President</i>
ALICE BRADFORD	<i>Secretary</i>
ISABEL RIDALL	<i>Treasurer</i>
RUTH HILL	<i>Editor</i>
JANE PETTIT	<i>Senior Pan Hellenic Representative</i>
KATHLEEN KAUTH	<i>Junior Pan Hellenic Representative</i>
MISS ALMA ROUDEBUSH	<i>Faculty Adviser</i>
DR. KATE WOFFORD	<i>Faculty Adviser</i>
MISS MARGARET DUPRE	<i>Patroness</i>

Theta chapter of Theta Sigma Upsilon began as Alpha chapter of Pi Sigma Phi. It was accepted by the national sorority in 1927. The sorority colors are old rose and silver. The publication, the *Torch* is distributed twice a year.

THETA SIGMA UPSILON

MEMBERS

— 1937 —

LUCILLE BAHM	ALICE BRADFORD	ISABEL RIDALL
KATHLEEN BARBER	GRACE PERRY	ELLA MAE ROHER
	JANE PETTIT	

— 1938 —

JEANETTE DOMRES	MARY HOFFMAN	RUTH OZARD
HELEN FENSKE	MARGORIE HOLLENBECK	BETTY LOU PATTEN
MARJORIE GLASSER	CATHERINE HOLLWAY	MARGARET PIERCE
ADELE HEINOLD	KATHLEEN KAUTH	ONA RAPER
EDITH HENRY	ALBERTA KLEINFELDER	GERALDINE RUSS
RUTH HILL	MARGARET MCGEE	THERESA TRIMPER
	MARIAN MCINTYRE	

— 1939 —

LILLIAN ALBRIGHT	PHYLIS CONRAD	MARJORIE PECK
YVONNE ASHLEY	ROSEMARY EAGIN	IRENE SCOTT
	NORMA NEWMAN	



BACK ROW: Scott, Albright, Conrad, Hoffman, Pierce, Trimper, Ashley, Raper, Glasser
 MIDDLE ROW: Henry, Ozard, Peck, Domres, Fenske, Heinold, Newman, McGee, Kleinfelder
 FRONT ROW: Pettit, Ridall, Hollway, Miss Roudebush, Lucille Bahm, Bradford, Kauth, Roher, Hollenbeck

P I K A P P A S I G M A

OFFICERS

LORETTA REGAN	President
AUDREY SCHREIBER	Vice-President
ISABELLE CLIFFORD	Secretary
NINA LAURICELLA	Treasurer
HELEN McLANE	Sergeant-at-Arms
MRS. JOHN FONTANA	Faculty Adviser
MRS. HERTHA SPECHT GANEY	Faculty Adviser

MEMBERS

— 1937 —

ANNE CALLAHAN
ISABELLE CLIFFORD

HELEN McLANE
NINA LAURICELLA

LORETTA REGAN
AUDREY SCHREIBER

— 1938 —

ELEANOR HUDSON

GERTRUDE McGOVERN

— 1939 —

KAY ALBRECHTSON
RUTH BROWN
MARY JOAN CALLAHAN
LUCILLE CHAPMAN

MARY DOBONY
JANE HANNY
MARION LEARY
VIRGINIA MARVIN

MARGARET MAYER
MARGARET O'DONNELL
LILLIAN SEIBERT
JULIA THOMPSON

Rho chapter of Pi Kappa Sigma, was originally Theta Kappa, a local sorority. It became connected with the national sorority in June, 1928. Blue and gold are the sorority's colors. The publication, *The Laurel*, is issued quarterly.



BACK ROW: M. J. Callahan, Seibert, McGovern, O'Donnell, Dobony, Brown, Marvin
MIDDLE ROW: Thompson, Hanny, Albertson, Meyer, Chapman, Leary
FRONT ROW: A. Callahan, McLane, Mrs. Ganey, Regan, Mrs. Fontana, Clifford, Hudson

ORGANIZATIONS

THE ELMS



THOMAS A. GOODMAN



ALBERT C. LINDEMANN

THOMAS A. GOODMAN *Editor-in-Chief*
 ALBERT C. LINDEMANN *Business Manager*

STAFF EDITORS

KATHLEEN POUND *Art Editor*
 RUTH SUGARMAN *Head Typist*
 PAUL BRUCATO *Sports Editor*
 DORIS YUHL *Feature Editor*
 MARGARET O'BRIAN *Literary Editor*
 OSCAR CHAZEN *Photography Editor*
 EDWARD SUSAT *College News Editor*

FACULTY ADVISERS

MR. GEORGE HUCKINS MR. STANLEY CZURLES MISS EILEEN MULHOLLAND
 MR. JOHN FONTANA

From the relatively insignificant position which the ELMS occupied at its inception, it has risen to take the doubly important role of an integral part of college life and an illuminating reflection of it. Almost as important as the activities and organizations themselves is the immortalization of them in the pages of the ELMS. For the past few years, and it is especially true this year, the staff of the ELMS has been seeking to give students a concrete, though suggestive, recapitulation of the college year.

THE ELMS

STAFF MEMBERS

ART STAFF

TWILA WAGENER

MARY FARRELL

TYPISTS

JANET BENEDICT
 BETTY BOWERY

JOHN STACK
 DORIS WYATT

LILLIAN CORTRIGHT
 ALDEN SALLACK
 MARION SHORT

SPORTS STAFF

AMELIA DEMBOWSKI

ELMER MARTIN

FEATURE STAFF

HARVEY FOX
 FRED RUBENS
 JOHN STACK

MARION THOMAS
 ALICE TINDELL
 JANE VAN VLACK

ROSEMARY SCHULTZ
 HARRY STRICKLAND

LITERARY STAFF

LAMAN BRUNER
 ANNETTE CINN

MIRIAM MYERS
 PHYLLIS LAZERSON

BETTY CAGE
 ANNETTE KENNEDY

PHOTOGRAPHY STAFF

BETTY BARBER
 ROBERT HELSTROM

SHIRLEY PASSAGE
 HARRIET McMILLAN

EDWARD HUDSPITH
 JEAN MAgUIRE

COLLEGE NEWS STAFF

PAUL HIRSEMAN
 ALBERT KINGSTON

NINA TROWBRIDGE
 MARY ZERBY

JEANETTE PUTNAM
 BARBARA SPENCER
 GLENN THOMPSON

ASSISTANT BUSINESS MANAGER

ROBERT STRUNK



FOURTH ROW: Dwyer, Kingston, Martin, Lazerson, Trowbridge, Dembowski, Benedict, Sisson, Fox, Strickland
 THIRD ROW: Thomas, Putnam, Trent, Stack, Thompson, Kackas, Lenz, Kennedy, Wagener, Bowery
 SECOND ROW: Sallack, Bruner, Hudspith, McMillan, Passage, Mr. Czurlas, Tindell, Spencer, Schultz, Zerby, Page, Helstrom
 FIRST ROW: Strunk, Brucato, Yuhl, O'Brian, Lindemann, Goodman, Chazen, Pound, Sugarman, Susat, Sheldon

THE RECORD



MICHAEL J. FENIELLO



FRANKLIN G. RICHARDS

MICHAEL J. FENIELLO	<i>Editor</i>
FRANKLIN G. RICHARDS	<i>Business Manager</i>
PAUL BRUCATO	<i>Managing Editor</i>
AMELIA DEMBOWSKI, MARGARET E. SANBORN	<i>Associate Editors</i>
BETTY CAGE	<i>Associate Editor</i>
MARY ZERBY, MARION THOMAS	<i>Alumni Editors</i>
ALOYSIUS DWYER	<i>Circulation Manager</i>
HELEN SINCLAIR, ALDEN SALLACK	<i>Exchange Editors</i>
ROBERT MINKEL, DORIS WYATT	<i>Feature Writers</i>
ANTHONY DEL POPOLO	<i>Feature Writer</i>
ROBERT PHILLIPS, HOWARD SENGBUSCH	<i>Heads Writers</i>
ANNETTE CINN, WILLIAM SHELDON	<i>Literary Writers</i>
HARRY STRICKLAND	<i>Photography</i>
EVELYN STUDIER, A. MORTON RAYCH	<i>Re-Writers</i>

FACULTY ADVISERS

MR. GEORGE HUCKINS

MR. RAYMOND FRETZ

DR. HAROLD PETERSON

MR. STANLEY CZURLES

THE RECORD

STAFF MEMBERS

MARGARET FELSINGER	SPORTS STAFF CREDE HAGERTY	WILLIAM KACKAS
RICHARD FRY	ART STAFF FRED RUBENS	VIRGINIA WITTE
IDA FABIAN	BUSINESS STAFF ROSE LOMBARDO EDWARD SUSAT	BUEHL RAY
ROBERT BORTH	CIRCULATION	MASON MARTIN
ROGER GROTH JOHN PIKUS CATHERINE SMITH GERTRUDE VAN ARSDALE REVA FISH	REPORTERS JANET BENEDICT DOROTHEA BROWN MARIAN SOLOMON GEORGE WELCH MARY DOBONY LUCILLE CHAPMAN	CLIFFORD BORTH BUEHL RAY MARGARET URBAN DOROTHY MOORE JEAN DAHLQUIST
ROBERT BOLLARD MARY RITZENTHALER EDITH DIERDORF	TYPISTS JOHN STACK ELIZABETH UCCI FLORENCE FUHR FRANCES THOMPSON	ANNA GACH IRENE KOVALCİK EVELYN ENGLEHARDT
WILLIAM CONLEY	MAKE-UP HERBERT GROSS JAMES PERONA	JERRY KRAUS



FOURTH ROW: C. Borth, Bollard, Gross, Conley, Perona, R. Borth, Bush, Nichols, Kraus, Pikus, Strickland, Phillips
 THIRD ROW: Fox, Stack, Groth, Greenburg, Sallack, Susat, Minkel, Fry, Kackas, Mioducki, Martin, Raych, Ray
 SECOND ROW: Solomon, Lombardo, Lazerson, Kramer, Kovalcik, Van Arsdale, Dahlquist, Mr. Czurlles, Chapman,
 Dobony, Cinn, Studier, Fabian, Wingenback
 FIRST ROW: Witte, Rubens, Zerby, Dembowski, Sanborn, Brucato, Feniello, Richards, Hagerty, Cage, Sheldon, Thomas,
 Wyatt

A QUARTER OF A CENTURY OF PROGRESS

THE RECORD. Vol. I. No. I. Buffalo, N. Y. May 1913. Published quarterly. Buffalo State Normal School. 15c a copy.

EDITORIAL

The year 1913 witnesses an important event in the first appearance of the "Record." The purpose of the "Record" is twofold: First—To encourage literary activity among the students and to maintain a high standard of literary excellence; Second—To furnish the friends of the school with a means of keeping in touch with its various interests. Normal school students are too busy to do much literary work. We are especially proud of that which has been done. As this is the first issue of our paper, the Editors have had unusual problems to solve and difficulties to overcome. We appreciate the support which the school has given us and feel assured that each succeeding issue of the "Record" will outshine the one before it. We look forward to a time in the near future when the "Record" will be ranked among the best school chronicles.

THE RECORD. Vol. XXVI. Buffalo, N. Y. 1937. Published weekly. Buffalo State Teachers College. To all members of the college.

CONSTITUTION OF THE RECORD

ARTICLE II. OBJECT

The object of this publication shall be to give information, to stimulate student thinking, to elevate student conduct and scholarship, and to provide a forum for student-faculty opinion.

The expressed purpose of twenty-five years ago has been realized many times in the intervening years, years that will never be forgotten by the world—war years, years of plenty, and depression years. Although in its metamorphosis the *Record* has changed from a magazine to a newspaper, it has kept alive the desire of the first staff "to maintain a high standard of literary excellence" in its annual Literary Art Issue. The alumni column is the bond among the scattered graduates. Of necessity the *Record* has changed in form and style to meet the demand of new times and personalities. That is ample proof of the *Record's* practicality—its ability to meet the challenge of each new generation.

Those who remember the *Record* from "way back when" say that in this twenty-fifth year, more than any other year, the *Record* has fulfilled all aspirations made for it by the first staff and this staff of 1937. Through the efforts of the present Editorial Board, the *Record* has become a successful five-column newspaper, always progressive, printing for its readers not only the best State has to offer, but also the best that other colleges have expressed so that we "Teachers" may read and know the best colleges' news and opinions.

The final desire of the staff of 1913, that "The *Record* will be ranked among the best school chronicles of the State," has become a reality; for the *Record* is on a par with the best papers of the New York State's Teacher Training Institutions. In addition, it has received national recognition. Long affiliated with the Columbia Scholastic Press, the *Record* now is a member of the Associated Collegiate Press.

With these twenty-five years in retrospect, we of State Teachers College raise a new challenge to our *Record*—one that we have every right to believe it will meet—"On to greater journalistic achievements."

STUDENT HANDBOOK



MARGARET KANE

OFFICERS

MARGARET C. KANE	Editor
ROSE LOMBARDO	Associate Editor
ROSEMARY UPHILL	Social
MARGARET NIGRO	Sports
WILLIAM SHELDON	Curriculum
FRANKLIN RICHARDS	Art

FACULTY OFFICERS

MR. RAYMOND M. FRETZ	MR. GEORGE M. QUACKENBUSH
MR. GEORGE E. HUCKINS	DEAN CATHERINE E. REED

STAFF MEMBERS

— 1937 —

HARVEY FOX	MARGARET KANE	ROSEMARY UPHILL
------------	---------------	-----------------

— 1938 —

ROBERT BORTH	ROSE LOMBARDO	FRANKLIN RICHARDS
PAUL EBERMAN	MARGARET NIGRO	WILLIAM SHELDON
HELEN LANPHEAR		ZELDA THOMAS

— 1939 —

ROBERT BAKER	ANNE FENNEL	BUEHL RAY
--------------	-------------	-----------

The *Handbook* is an annual faculty-student publication. It is issued to the students in September to acquaint them with traditions, customs, rules, and important interests of the college. It is particularly valuable to the Freshmen as a guide book.

The '37-'38 *Handbook* will have a novel feature in its new plates—a diagram of the student center, a map of Buffalo, and a photograph of the facade of the main building.

MUSICAL ORGANIZATIONS

The role of music in college life has come to be an important one at State. Our musical faculties are many and varied, and offer an opportunity for everyone who so desires to take part as a performer, or as a listener.

This year we experienced a valuable addition to our resources in the field of music in the form of a fine Hammond organ, which has greatly added to the enjoyment of the assembly programs.

Singing assemblies have become very popular because of the social exhilaration which is derived from community singing. Special talent on the part of students is featured on such occasions.

The various glee clubs combine with the orchestra and individuals to produce a spring concert of great worth. The glee clubs also contribute to the assembly programs, notably at Christmas.

The growth of the Band has been watched and applauded by students who find it excellent in creating enthusiasm at basketball games.

Membership in the orchestra is open to all who are interested in the activity. It provides music for the assemblies and plays on special occasions.

Also contributing to a broader interest in music are the various concerts given in our auditorium throughout the year by the Buffalo Symphony Orchestra under the direction of France Autori.

MEN'S GLEE CLUB

OFFICERS

PAUL EBERMAN	President
PERRY BROWN	Director
LOUIS BLACK	Treasurer
ROBERT BOLLARD	Secretary-Librarian

MEMBERS

— 1937 —

LOUIS BLACK	DONALD CHAMPAGNE	BENJAMIN ROSENTHAL
SHERWOOD BOWKER	ROBERT FITZGERALD	EDWARD SUSAT
FRANCIS BYRN	GEORGE MCGINNIS	GLENN THOMPSON
	HARRY PARKER	

— 1938 —

PERRY BROWN	EDWARD HUDSPITH	WILLIAM SHELDON
PAUL EBERMAN	ALDEN SALLACK	CARL ZEH

— 1940 —

ELLSWORTH BALDWIN	JOSEPH POOLE	EARL TELSCHOU
ROBERT BOLLARD	GILMORE ROBERTS	RALPH UPTON
W. KENT CLARKE	FREDERICK RUBENS	MICHAEL WOLKULICH
EUGENE HOOLIHAN	ROBERT RUNNERSTROM	ALEXANDER WYSOCKI
	ROBERT SCHMIDT	

The Men's Glee Club is the only musical organization of its kind for men. The men sing for their own enjoyment and development and to entertain audiences. Their cooperation with the Dramatic Club in our Christmas program and their participation in the Spring Concert and several assemblies have been deeply appreciated. We hope that they will continue this activity of unquestionable personal value and also of service to the college.



BACK ROW: Goodman, Wolkulich, Roberts, Martin, Baldwin, Schoonover, Thompson, Schmidt
 MIDDLE ROW: Telschou, Dwyer, Runnerstrom, Levinkind, Walsh, Hudspith, Kossuth, Hoolihan, Susat
 FRONT ROW: Clarke, Rubens, Champagne, Bollard, Eberman, Brown, Black, McGinnis, Sallack

WOMEN'S SENIOR GLEE CLUB

OFFICERS

LOIS ROOD	President
ROSEMARY SCHULTZ	Vice-President
DORIS WYATT	Secretary
JEANETTE DOMRES	Treasurer
IRENE MARTIN	Librarian
MARGARET O'DONNELL	Assistant Librarian
MISS RUTH SPEIR	Director
MRS. ROSAMOND ABATE	Accompanist

— 1937 —

ELIZABETH CARTER	RUTH KING	MARJORIE MILIUS	LOIS ROOD
EVELYN GRANT	MARGARET KOTAN	ELIZABETH MURRAY	ROSEMARY SCHULTZ
MARGARET GRAY	ELEANOR LARE	ALICE NEFF	JANET SLACER
RUTH HARRISON	EDITH LAWLESS	MARIE O'CONNOR	HELEN STECK
MARJORIE HOLLFELDER	DORIS MATTESON	SHIRLEY PASSAGE	JEANETTE WOJCIOWICZ
MARY HORNSBY	MARION MERGENTHALER	LORETTA REGAN	MELBA YIENGST
RUTH KATHER	ROSELYN MEYERS	ELLA MAE ROHER	MARY ZEBBY

— 1938 —

JANE BAUMAN	JEANNETTE DOMRES	GERALDINE McLAUGHLIN	BERTHA ROSENBERG
JUNE CLARKE	DOROTHY GAMMACK	MARGARET MILLER	LILLIAN SMEAD
CATHERINE CORNWELL	MARJORIE GLASSER	ELLEN MOEST	ELEANOR TURNER
MARGARET DOPP	RUTH HAENZEL	EVELYN MORGAN	EVELYN WOODRUFF
MARY DOLE	DORIS MATTHEWSEN	FLORENCE PEPPER	DORIS WYATT

— 1939 —

YVONNE ASHLEY	JUNE DOYLE	HAZEL LIPPKE	GRACE SCHREINER
MARTINA BOHM	JEAN DRAA	IRENE MARTIN	LAVERNE STONE
ESTELLE BRODY	OVERINE EHMAN	LUCILLE MATTERN	ANNA VAN DYKE
MARIE BURNS	DOROTHY EPAVETS	MARGARET MAYER	ANNE VELOTTE
LUCILE CHAPMAN	ROSEMARY GAFFNEY	MARGARET O'DONNELL	VIRGINIA WEIFFENBACH
HELEN DAVIS	LOIS LEHNER	MARTHA SCHNEIDER	



FOURTH ROW: Chapman, Brody, Glasser, Woodruff, Haenzel, Mergenthaler, Davis, Epavets, Dopp, Moest, Bowman, McLaughlin, Pepper
 THIRD ROW: Stone, Mattern, O'Donnell, Van Dyke, O'Connor, Harrison, Slacer, Clarke, Ehman, Lehner, Gray, Milius, Kather
 SECOND ROW: Wittenbach, Gaffney, Schreiner, Zerby, Murray, Regan, Passage, Miller, Rosenberg, Cornwall, Turner, Matteson, Bohm, Dole
 FIRST ROW: Draa, Burns, Neff, Domres, Schultz, Mrs. Abate, Rood, Miss Speir, Wyatt, Martin, Meyers, Hollfelder, Steck

WOMEN'S JUNIOR GLEE CLUB

OFFICERS

JEAN CLARK	President
EDITH SNEDECOR	Secretary
VIRGINIA ROOT	Treasurer
MISS MARY LOUISE McMAHON	Faculty Adviser

MEMBERS

— 1940 —

FERNE ALT	IRMA HESS	MARY PIPER
HELEN BODKIN	NORMA HOFFMAN	DORIS PUHL
EVELYN CAGE	CAROLINE HUBBARD	ANNE QUINLAN
ROSANNA CHAD	IRENE KOVALCIK	BARBARA RAY
LURISSA CHILDRRESS	KATHERINE KNIFFIN	VIRGINIA ROOT
JEAN CLARK	MARJORIE LOBAUGH	ANITA SALISBURY
MARY CLINTON	JEAN LAIRD	LOUISE SCHMANKE
MARIETTA CLUFF	PEARL LINDENBAUM	MARIBELL SCHOLL
OLGA DAVIES	RUTH LOSEY	EDITH SNEDECOR
MARY DERINGIS	ELLA MA GUIRE	BERNICE SPEER
LUCILLE FISHER	GENEVIEVE MARTIN	EARLA SWEENEY
JEANNE FLECKENSTEIN	KATHERINE McARDLE	WILMA TANNER
MARGARET GARNER	MARJORIE MINKLER	EMILY VANBRUNT
HELEN GIRARD	MARION PASSAGE	GERTRUDE WENGENBACH



BACK ROW: Childress, Fischer, Tanner, Chad, Cluff, Garner, Berlin, MaGuire, Girard
 MIDDLE ROW: Hess, Alt, Kovalcik, Davies, Fleckenstein, Schmanke, Cage, Laird
 FRONT ROW: Scholl, Clinton, Hoffman, Miss McMahon, Clark, Snedecor, Bodkin, Piper, Ray

THE ORCHESTRA

OFFICERS

ISRAEL GOLDWATER	President
PERRY BROWN	Vice-President
EDGAR ENEA	Librarian
ROBERT BAKER	Librarian
ANNA VANDYKE	Librarian
MISS EDNA HURD	Faculty Adviser
MISS HELEN TURNER	Faculty Adviser

FRANCES CUMMINS	MYRTLE LOTTES	Violins	JEAN MCGUIRE	DAVID SCHRADER
EDGAR ENEA	ETTA PLACE		JEAN ROBINSON	DOROTHY SULLIVAN
DOROTHY HILL	BUEHL RAY		MARY SAUERWEIN	EARL TELSCHOU
WALTER KOUKAL				MARGARET ULLRICH
Violin				Flute
JEANETTE DOMRES	FRANCES NEVILLE		MARION MERGENTHALER	MARION LEWIS
LAVERNE STONE				EDNA MAE STRONG
Clarinet				Trumpets
VIRGINIA CHENEY	JOHN PIKUS		YVONNE ASHLEY	GEORGE MCGINNIS
RAE CHENEY	SYLVESTER THOMAS		PERRY BROWN	JOHN NICHOLS
ROBERT JOHNS	ALLEN SCHWARTZ		FRANCIS CONRAD	JOSEPHINE PHILLIPPI
			FRED WEBER	
Saxophones	Trombones	Mellophone	Bass	
CARL HEINTZ	ROBERT BAKER	ELEANOR WILSON	ALDEN SALLACK	
STEVE NYITRAI	DAVID STREBE	Drums		
ANNA VANDYKE	NORMAN TRUESDALE	ELLSWORTH BALDWIN		

The Orchestra not only supplements our assemblies and special programs but participates in the Spring Concert as well. Its large membership pays tribute to its creative possibilities and social attractions. All students who play musical instruments are eligible for membership.



FOURTH ROW: Ashley, J. Phillippi, Baker, Truesdale, Strong, Lewis, Wilson, Champagne, Enea, Conrad
 THIRD ROW: Nyitrai, Heintz, VanDyke, Mergenthaler, Thomas, Schwartz, Pikus, V. Cheney, Nichols, Weber, McGinnis
 SECOND ROW: Sallack, Stone, Domres, Johns, R. Cheney, Hill, Place, Telschou, Ullrich, Sullivan, Baldwin
 FIRST ROW: Neville, Cummins, Raye, Sauerwein, Goldwater, Miss Turner, Brown, Koukal, Schrader, MaGuire

THE BAND

OFFICERS

PERRY BROWN	Manager
DOROTHY J. SULLIVAN	Secretary and Librarian
MR. R. S. EBERT	Director

MEMBERS

— 1937 —			
DONALD CHAMPAGNE	FRANCIS CONRAD	ISRAEL GOLDWATER	GEORGE MCGINNIS
ARTHUR JUBENVILLE			
— 1938 —			
OSCAR BIXBY	PERRY BROWN	ALDEN SALLACK	JOHN PIKUS
FLORENCE PHILLIPPI	JOSEPHINE PHILLIPPI	VIRGINIA CHENEY	
— 1939 —			
YVONNE ASHLEY	ROBERT BAKER	EDNA STRONG	ANTHONY LABUE
RAE CHENEY	MARIE KIRCHMEYER	ANNA VANDYKE	MARIE MOORE
MARIAN LEWIS	SEBASTIAN MORTORANA	LAMAN BRUNER	SYLVESTER THOMAS
FRANCES PERINE			
— 1940 —			
ELLSWORTH BALDWIN	NORMAN TRUESDALE	CHARLES MURELLO	WILLIAM KACKAS
JEAN CLARK	JOSEPH BROWN	ALLEN SCHWARTZ	JOHN NICHOLS
BETTY MCBRIDE	R. K. JOHNS	JAMES BURKE	MURIEL SULLIVAN
STEVE NYITRAI			FREDERICK WEBER

The Band is an indispensable feature of all sports events and contributes extensively to many other activities and programs. Its rapid growth in both membership and prestige proves that its social appeal is wide and its future possibilities great. Membership is open to all who play band instruments.



BACK ROW: Sallack, Cheney, Van Arsdale, Champagne, Murello, Burke
 MIDDLE ROW: Mortorana, Moore, Van Dyke, Heintz, Jubenville, Strong, Bruner, Kirchmeyer, Brown, Baker, Clark, Kackas
 FRONT ROW: Perine, Cheney, Schwartz, Pikus, Sullivan, Mr. Ebert, Brown, Weber, McGinnis, J. Phillippi, McBride

LES AMATEURS DE LA FRANCE

OFFICERS

JEAN MA GUIRE	President
MARY BLAKE	Vice-President
HELEN PEARSON	Secretary
RITA MAGNER	Treasurer
DR. THOMAS CUTT	Faculty Adviser

MEMBERS

— 1937 —			
PHYLLIS LAZERSON	JEAN MA GUIRE	JEANNE SICHERMAN	
— 1938 —			
OSCAR BIXBY	MARY BLAKE	LUCY PELLICANO	MILDRED BRAYMAN
SYLVIA LUTWACK	THERESA MAFFIA	HARRIET SISSON	RITA MAGNER
HELEN PEARSON			ELIZABETH PROHASKA
— 1939 —			
GERTRUDE CONSIDINE	LUCILLE MATTERN	JOAN WEBER	LENORA WAGNER
MARIAN SOLOMON	SAM CONTE	ROSE MARY EAGIN	KATHERINE ROES
— 1940 —			
BETTY DESSERT	ANITA SALISBURY	HILDA LAMM	SAM LAMAGLIO
EUGENE HOOLIHAN	DOROTHY GRANTHAM	HELEN HICKEY	GERTRUDE WINGENBACK

Les Amateurs de la France was first organized in the Autumn of 1935. Since that time its membership has grown so rapidly that there can be no doubt concerning its value to those who have studied or are now studying the French language. Vitality of discussion and spontaneity of conversation are outstandingly characteristic of its frequent meetings. The purpose of this organization is to foster an enthusiastic interest and appreciation of French culture, customs, and arts.



BACK ROW: Lutwack, Lazerson, Vincent, Sisson, Salisbury, Mattern, Grantham, Lamm, Wagner
 MIDDLE ROW: Bixby, Roes, Eagin, Hickey, LaMaglio, Strebe, Hoolihan, Considine, Wingenback, Dessert, Conte
 FRONT ROW: Solomon, Weber, Pearson, Blake, MaGuire, Magner, Brayman, Sicherman, Prohaska

A R T K R A F T K L U B

HELEN PRATT	President
JEANETTE PUTNAM	Vice-President
FLORENCE PHILLIPPI	Secretary
HARRIET SISSON	Corresponding Secretary
ANNA KUNTZ	Treasurer
EVELYN STUDIER	Bulletin Boards
MR. STANLEY CZURLES	Faculty Advisers
MISS MINA GOOSSEN	
MRS. MARY FONTANA	

MEMBERS

— 1937 —			
KIRSTEN ANDERSON	DOROTHY HARRIS	ANNA KUNTZ	BARBARA SPENCER
JANET BENEDICT	RUTH KATHER	MARJORIE MILIUS	ESTHER WERNER
VIRGINIA CZERNIEJEWSKI	ANNETTE KENNEDY	JEANETTE PUTNAM	
— 1938 —			
FRANCES CUMMINS	JOSEPHINE PHILLIPPI	HELEN PRATT	ALICE TINDELL
CATHERINE KELLY	JOYCE PONDER	HARRIET SISSON	TWILA WAGENER
FLORENCE PHILLIPPI	KATHERINE POUND	EVELYN STUDIER	STANLEY WITMEYER
— 1939 —			
ELIZABETH JOHNSTON	MADELINE KELSEY	ADA MILLER	
— 1940 —			
MARY DERINGIS	FRED RUBENS	CATHERINE SMITH	NORMAN TRUESDALE
ERNEST FLEMING			

In the thirteen years of its existence the Art Kraft Klub has steadily grown both in numbers and in importance to the college. The club supervises posters and bulletin boards, and sponsors an annual Stunt Nite, the proceeds of which are devoted to a scholarship fund for art students. New members are selected each October from among the upperclassmen who are interested in maintaining the artistic standards of the college.



BACK ROW: Fleming, Czerniejewski, Kather, Benedict, Deringis, Studier, Miller, Milius, Smith, Rubens
 MIDDLE ROW: Kelly, J. Phillippi, Cummins, Tindell, Mr. Czurlles, Truesdale, Harris, Johnston, Kennedy, Werner
 FRONT ROW: Sisson, Pound, Kuntz, Miss Goossen, Pratt, Mrs. Fontana, Putnam, F. Phillippi, Spencer

THE DRAMATIC CLUB

OFFICERS

LAWRENCE HANRATTY	<i>President</i>
LOIS JANE TERRY	<i>Vice-President</i>
LAMAN BRUNER	<i>Treasurer</i>
ANNE CALLAHAN	<i>Secretary</i>

MEMBERS

— 1937 —

GEORGE BRIGHTON	HARRIET McMILLAN	BARBARA SPENCER
ANNE CALLAHAN	ELIZABETH MURRAY	LOIS JANE TERRY
DONALD CHAMPAGNE	SHIRLEY PASSAGE	EUGENIA TRENT
STELLA GRACE	VIRGINIA POUTIE	NINA TROWBRIDGE
EDITH HEWITT	ETHEL REYNOLDS	MIRIAM TUMPOSKY
ALICE KUMMER	BEN ROSENTHAL	RUTH WESTENFELDER
EDITH MANTER	GEORGE SHERRIE	MARY ZERBY

— 1938 —

PERRY BROWN	RUTH HIRSH	DOROTHY ROHMER
OSCAR CHAZEN	EDWARD HUDSPITH	ROSALIND SCHARCH
HAROLD FINN	EDWARD KELLY	RUTH SUGARMAN
LAWRENCE HANRATTY	GERTRUDE MCGOVERN	ALICE TENDELL
ROBERT HELSTROM	HELEN PRATT	DORIS WYATT

— 1939 —

DOROTHEA BROWN	ROSEMARY GAFFNEY	MARGARET O'DONNELL
LAMAN BRUNER	ROBERT HARRISHBERG	BETSY ROSS
JUNE DOYLE	ELIZABETH JOHNSTON	JEAN SCRIMSHAW
MARGE DRINKWATER	JULIUS KENDALL	GERTRUDE SINGER
ANTHONY EKES	BETTY MERRILL	FRANCES SKIDMORE
GERALD FRIED		ROMA VALANCE

— 1940 —

THOMAS ASBURY	JOHN FINN	MARION PASSAGE
HAROLD AXLEROD	ERNEST FLEMING	JEANNE ROBINSON
BETTY BARBER	JEAN GILLIAT	CATHERINE SMITH
VIRGINIA BLAKE	ROGER GROTH	ANNE SNETSKY
ROBERT BOLLARD	THOMAS HOOLIHAN	HELEN STACHOWICZ
ISADORE BUSH	ALICE MESSING	GEORGIA VINCENT
JAMES BURKE	WILFRED MORIN	RUTH WAGNER
JEANNE CLEMENTS	DOROTHY NEUMAN	JANE WIDRIG

THE DRAMATIC CLUB

In recent years there has been a decided increase in interest among the people of the United States in dramatics. This interest has not only developed the movie industry from nothing to the third largest industry in the world, but it has also stimulated active participation on the legitimate stage by these movie-goers. Today, according to the magazine *Stage*, one out of every twenty-five individuals is acting behind footlights somewhere in the United States. Every hamlet, town, city, school, and church boasts of its individual Greta Garbos and Clark Gables, who are enthusiastically admired by their local dramatic clique.

Jane Keeler, formerly of the College faculty is directing the Buffalo Chapter in this wide-spread theatre organization. Early in the fall "The Play-goers" by Pinero was presented as a student production of the Dramatic Club for the purpose of raising money for her new Little Theatre movement.

State Teachers College also has its own individual playhouse, its own Robert Taylors, its own workshops, and its own Cecil De Milles—yes, the Dramatic Club with the combined forces of the Music, Home Economics, Industrial, and Art departments is a self-supporting theatre in itself.

This year's Christmas Play, Mona Swann's "Well of Bethlehem," involving the active participation of over 200 students, added another triumph to Miss Goossen's long list of excellent College performances. "Outward Bound," by Sutton Vane, the Spring performance of the Club completed the College cycle of production.

Not only are the Dramatic Club members increasing the reputation of the College by their talents, but they are, through professional and semi-professional appearances, reaping individual honors for themselves. The radio, Miss Keeler's Little Theatre, and other organizations that demand dramatic ability are providing mediums for this individual success.

The Drama of the College, always one of the elite forms of enjoyment, finds enthusiastic audiences in the students of the College as well as in the members of the community.



FOURTH ROW: Hirsch, Czerniejewski, Groth, Morin, Asbury, Finn, Burke, Bush, Kaul, Ray, Flemming, Trowbridge, Doyle
 THIRD ROW: Rohmer, Axlerod, Gilliat, Humphrey, Stachowicz, Barber, McGovern, Zerby, Eggleston, Sugarman, Scharch, Skidmore, Johnston, Brown, Widrig
 SECOND ROW: Hudspith, Ekes, Gaffney, Snetsky, Pratt, Tindell, Scrimshaw, Bollard, Hewitt, Westenfelder, Merrill, Wyatt, Poutie, Reynolds, Finn, Kelly
 FIRST ROW: Helstrom, Sherrie, Kummer, Passage, Callahan, Terry, Miss Goossen, Hanratty, Brighton, Champagne, McMillan, Murray, Bruner, Chazen, Harrishberg

MEN'S CAMPUS CLUB



BACK ROW: *Walsh, Richards, Wizeman*
FRONT ROW: *Mr. Fretz, Wise, Mr. Grabau*

OFFICERS

EDWARD WISE	<i>President</i>
JACK WALSH	<i>Secretary</i>
FRANKLIN RICHARDS	<i>Treasurer</i>
ROBERT PHILLIPS	<i>General College Director</i>
ROBERT BORTH	<i>Industrial Arts Director</i>
MR. RAYMOND FRETZ	<i>Faculty Adviser</i>
MR. ANDREW W. GRABAU	<i>Faculty Adviser</i>

A valuable men's organization on the campus for the disbursing of the neophyte's social, physical, and mental energies is the Men's Campus Club. Through the sponsoring of Freshman Camp, the immediate admittance of "ye greenhorns" to a paternal organization, the Campus Club serves as one of the greatest orientation factors of which entering men can take advantage.

MEMBERS

— 1937 —			
WAYNE COVERT	RAY VOGHT	EDWARD WAGENBLASS	EDWARD WISE
ELMER MARTIN			
— 1938 —			
ROBERT BORTH	ROBERT HEIST	JOHN PIKUS	WILLIAM SHELDON
VINCENT COOLEY	GERALD KRAUS	FRANKLIN RICHARDS	JACK WALSH
ROBERT CUNNINGHAM	ROBERT LENZ	ALDEN SALLACK	

MEN'S CAMPUS CLUB

— 1939 —

RAY AST	BERNARD DEAZLEY	DAVID MISSERT	ELWOOD SAMSON
WILLIAM ATKINS	JOSEPH DIGESARO	EDWARD ONODY	HOWARD SENGBUSCH
LAMAN BRUNER	CREDE HAGERTY	ROBERT PHILLIPS	DONALD SCHOLZ
ROBERT BAKER	JOSEPH HOURIHAN	PHILIP POHLMAN	ROY SIMON
RUSSELL BARROWMAN	RICHARD HUGHES	SALVATORE PULEO	JOHN STACK
CLIFFORD BORTH	ALBERT KINGSTON	BUEHL RAY	HARRY STRICKLAND
BURTON CADRO	HENRY KREIS	WILBUR REESE	EARL TELSCHOU
NEAL CANEEN	LEO LEVINKIND	CARL ROST	RAYMOND WAGNER
SAMUEL CARR	IRVING LORICH	HAROLD RUPP	CARL WEBER
DONALD CLARK	DAVID LOW	ALFRED SADROGA	WILLIAM WIZEMAN
SAMUEL CONTE	ALFRED MEGER	STEPHAN SAFRON	DAVID WOODCOCK
JOHN COUGHLIN	FRANK PIERCE	HARRY TURNER	

— 1940 —

THOMAS ASBURY	EDWARD FIRESTONE	CARL PFEIFFER	JOSEPH SCHWARTZ
HAROLD AXLEROD	DUANE HARRIS	PATRICK PINTO	ALLEN SEXTON
ELLSWORTH BALDWIN	ARTHUR HARTMAN	RAY PORTER	VINCENT SUTTER
ROBERT BOLLARD	JOHN HUMMEL	DAVID PRITCHARD	THOMAS TIERNEY
JOSEPH BROWN	JOSEPH KINZIE	ROBERT RINDELL	NORMAN TRUESDALE
ROBERT BROWN	WILLIAM KACKAS	FREDERICK RUBENS	CLIFFORD WALKER
JAMES BURKE	ANTHONY LABUE	EUGENE RUSKOWSKI	FREDERICK WEBER
ISADORE BUSH	SAMUEL LAMAGLIO	JOHN SCHASSAR	GEORGE WELCH
KENT CLARKE	JOHN LIDDLE	GEORGE SCHIEDER	JOHN WELCH
JOHN COX	EDMUND MIODUCKI	ROBERT SCHMIDT	HOWARD WIGHTMAN
JACK CURRY	FRED NEUSCHEL	NORMAN SCHUSSLER	ROBERT WILGER
MATTHEW DUGGAN	GORDON NICHOLS	ALLEN SCHWARTZ	HERBERT ZOLLITSCH
JOHN FINN	JOHN NICHOLS		

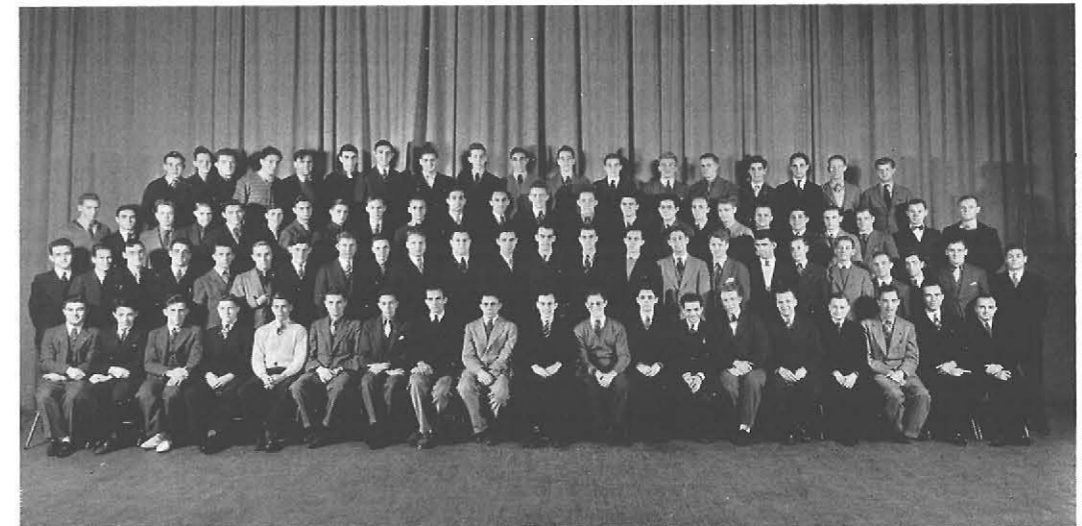

FOURTH ROW: *Clark, Finn, Hartman, Bush, Harris, Rindell, Hammel, Pinto, Weber, Schussler, Tierney, Wightman, Mioducki, R. L. Brown, J. Brown, Axlerod, Baldwin, Rubens*
THIRD ROW: *Liddle, Zollitsch, Welch, C. Nichols, Stack, Baker, Duggan, Sengbusch, Schultz, Meger, Burke, Cox, Kackas, Schassar, Hourihan, Hughes, Kinzie, Missert, Sadroga, Martorana, Sexton, Firestone, Asbury, Neuschel*
SECOND ROW: *Lo Magglio, Walker, Bollard, Telschou, Carr, Pierce, Clark, Sajron, Bruner, Atkins, Cadro, Levinkind, Caneen, Scheider, Kreis, Pohlman, Low, Turner, Woodcock, Simon, C. Borth, Curry, Pritchard, Kingston*
FIRST ROW: *Conte, Cooley, Zeh, Strunk, A. Campbell, Minkel, Wagenblass, Eberle, R. Borth, Hagerty, Phillips, R. Voght, Del Popolo, Lenz, Cunningham, Coughlin, Samson, Ast, Heist*

NON-RESIDENT ASSOCIATION

OFFICERS

RUTH HARVEY	<i>President</i> (first semester)
JANE VAN VLACK	<i>President</i> (second semester)
ANNETTE PAUSEWANG	<i>Vice-President</i>
MARIAN LEWIS	<i>Corresponding Secretary</i>
HILDA WIELAND	<i>Recording Secretary</i>
ZELDA THOMAS	<i>Treasurer</i>
DEAN CATHERINE REED	<i>Faculty Adviser</i>

The Non-Resident Association is a club for State's co-eds whose homes are out-of-town. It is a social organization and plans its yearly programs with the aim of helping the non-residents to fill their idle moments. Among the many activities sponsored by the N. R. A. this year were: a Pet Show, a Valentine Party, Co-ed Talkies, and a formal banquet in May to close the program.



FOURTH ROW: Eddy, Abrams, Froman, Penner, Anderson, Moore, Matusik, Mummert, Cortright, Kummer, Trowbridge, Cinn, Straight, Bonnell, Colby, Elliott, Woodruff, Van Dyke, Sabetzer, Martin
 THIRD ROW: Johnston, Witter, Gillett, Ehman, Wright, Ponder, Maffia, L. Reid, Pellicano, Rita Smith, Tillou, Benning, Thompson, Stone, Velotte, Miller, Garner, Fleckenstein, Van Brunt
 SECOND ROW: McBride, Gerber, Gray, Mergenthaler, Russ, Goodrich, Widrig, Ashley, Rodier, Ackroyd, Dombrowski, Osborne, Peck, Cranston, Perine, Barton, Gup, Domras, Miller, Deringis
 FIRST ROW: Smith, Brice, Kabel, Gaffney, Kenyon, Ober, Lewis, Wieland, Harvey, Miss Reed, Thomas, Van Vlack, Clark, Snedecor, O'Reilly, Schneider, Lobaugh

NON-RESIDENT ASSOCIATION

MEMBERS

— 1937 —

BETTY BARTON	DOROTHY GUSTAFSON	JULIA RODIER
ELIZABETH GILLET	FLORENCE HINZ	AMELIA STEFFENHAGEN
KATHLEEN GOODRICH	MARION MERGENTHALER	HOPE THOMPSON
RUTH GUP		NINA TROWBRIDGE

— 1938 —

LEOCODIA BANKOSKI	MARY MATUSIK	GERALDINE RUSS
DOROTHEA ELLIOTT	MARGARET OBER	HARRIET SISSON
MARJORIE HOLLENBECK	LUCY PELLICANO	ZELDA THOMAS
KATHERINE KENYON	JOYCE PONDER	JANE VAN VLACK
THERESA MAFFIA	LAURA REID	EVELYN WOODRUFF

— 1939 —

FERN ACKROYD	ELIZABETH HUEY	CLARA PENNER
DORIS ANDERSON	RITA JERGE	FRANCES PERINE
YVONNE ASHLEY	BETH JOHNSTON	ETTA PETERS
MARY AGNES CASEY	ELLEN KUNTZ	HELEN SINCLAIR
LILLA CORTRIGHT	MARIAN LEWIS	RITA SMITH
WILMA DOLK	VIRGINIA MARTIN	HARRIET SOBETZER
WANDA DOMBROWSKI	BETTY MERRILL	LAVERNE STONE
ANNE FENNEL	ADA MILLER	JULIA THOMPSON
ELEANOR FISHER	MARIE MOORE	ANNA VANDYKE
ROSEMARY GAFFNEY	ISABELLE MUMMERT	ANNE VELOTTE
LOIS GLEASON	ANNA O'REILLY	HILDA WIELAND
LOUISE HAGEN	ETHEL OSBORNE	ANNA WITTER
EMMA HILLER	ANNETTE PAUSEWANG	NAOMI WRIGHT
	MARJORIE PECK	

— 1940 —

GENEVIEVE ABRAMS	JANICE EDDY	BETTY MCBRIDE
HELEN ANDERSON	OVERINE EHMAN	MARJORIE MINCKLER
MARGARET BRIERLEY	JEANNE FLECKENSTEIN	MILDRED O'NEIL
ETHEL BRICE	MARGARET GERNER	MARY J. RITZENTHALER
LURISSA CHILDRESS	DOROTHY GERBER	LAURA SCHOLL
ANNETTE CINN	MARGARET GRAY	EDITH SNEDECOR
JEAN CLARK	HELEN HICKEY	GERD STEINSHOLT
MARY CLINTON	BARBARA JEAN HASKINS	MARY STRAIGHT
MARIETTA CLUFF	MARGARET KABEL	FRANCES THOMPSON
MARY COOK	MADELINE KELSEY	JEAN TILLOU
MIRIAM CORBIN	MARGERY LEE	EMILY VAN BRUNT
JENNIE CRANSTON	MARJORIE LOBAUGH	VERA VANDERCHER
MARY DERINGIS	CATHERINE MCARDLE	MARIE VIOX
HELEN DOMRAS		JANE WIDRIG

RURAL EDUCATION CLUB



Margaret Sanborn Louise Krebs Dorothy Rohmer Dr. Wofford

- | | |
|---------------------|-----------------|
| MARGARET SANBORN | President |
| DOROTHY ROHMER | Vice-President |
| LOUISE KREBS | Secretary |
| JOSEPHINE PHILLIPPI | Treasurer |
| DR. KATE V. WOFFORD | Faculty Adviser |

The Rural Education Club, now a member of the Country Life Association, is one of our largest and most popular organizations. Its purpose is to acquaint students with the social problems and characteristics of rural life. This year, in addition to offering lectures by prominent speakers, teachers, and students, at each monthly meeting round table discussions are held in which all are invited to participate. There are opportunities for furthering hobbies in music, crafts, dramatics, and extension work. The latter, a new feature, consists in developing a file of instructional materials to aid rural teachers and this group is co-operating with the faculty in establishing a college Bureau of Instructional Material.

RURAL EDUCATION CLUB

MEMBERS

- | | | | |
|---------------------|--------------------|---------------------|------------------|
| — 1937 — | | | |
| BETTY BARTON | ANNA GACH | ELIZABETH HARBISON | WILLIAM MILLER |
| JANET BENEDICT | MABEL GOODENBURY | NORMAN KOHN | FERN RYER |
| EUNICE BOWEL | KATHLEEN GOODRICH | MARION MERGENTHALER | RAYMOND VOGHT |
| — 1938 — | | | |
| AMY BALLAGH | CORNELIA HENDLER | MARGARET MILLER | LAURA REID |
| DOROTHEA BURTON | EDNA HERMAN | MARGARET NIGRO | GERALDINE RUSS |
| MARY DOLE | WALTER KOUKAL | BETTY PATTEN | MARGARET SANBORN |
| JEANETTE DOMRES | LOUISE KREBS | MURIEL PORTER | RUTH SUGARMAN |
| DOROTHEA ELLIOTT | SYLVIA LUTWACK | JOSEPHINE PHILLIPPI | ELEANOR TURNER |
| MICHAEL FENIELLO | MARION MAGARGEL | DOROTHY ROHMER | EVELYN WOODRUFF |
| REVA FISH | | | |
| — 1939 — | | | |
| ROBERT BAKER | ELIZABETH JOHNSTON | AUDREY McDONALD | ALTHEA RUSSELL |
| MARY CROCUSTEN | RITA KICK | RUTH McMAHON | MARION SHORT |
| MARGARET DRINKWATER | MARION LEARY | DOROTHY MOORE | ROMA VALANCE |
| AGNES DZURENDA | HAZEL LIPPKE | MIRIAM MYERS | EVELYN WENZEL |
| CREDE HAGERTY | ROSEMARY MALONEY | MARGARET NOONAN | JANE WESP |
| HELEN HILLERY | MARGERY MASON | MARJORIE O'CONNOR | NAOMI WRIGHT |
| MABEL JEPSON | IRENE MARTIN | BETSY ROSS | |
| — 1940 — | | | |
| HAROLD BEAL | BETTY DESSERT | JOHN NICHOLS | ANNA QUINLAN |

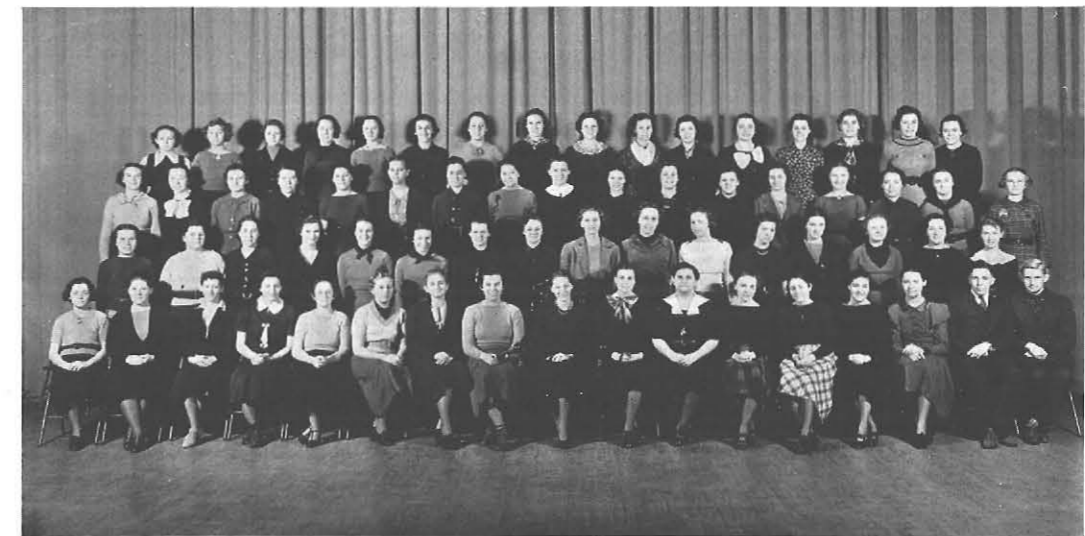

FOURTH ROW: Wenzel, Russell, Wesp, McLaughlin, Buell, Lutwack, Magargel, Gach, Noonan, Goodrich, Mergenthaler, Beck, Benedict, Dietrick, Gup, Barton
 THIRD ROW: Leary, Dessert, Hendler, Harbison, Hollenbeck, Mehling, Miller, Rosenberg, Mason, Turner, Kick, Gordon, Crocusten, Elliott, Hillery, Nerman, Dzurenda
 SECOND ROW: Mayer, Baxter, Considine, Herwin, Wingenbach, Moore, Martin, Ross, Domres, Jepsen, Johnston, Lippke, Cavanaugh, Maloney, McMahon, O'Connor
 FIRST ROW: Burns, Dole, Prohaska, Nigro, Woodruff, Russ, Krebs, J. Phillippi, Sanborn, Rohmer, Sugarman, Fish, Burton, Short, Myers, Miller, J. Nichols

Y. W. C. A.

- DOROTHY KRAUSS *President*
 GRACE WHITELOCK *Vice-President*
 VIOLA AGLE *Treasurer*
 CHRISTINE REID *Secretary*
 DEAN CATHERINE REED *Faculty Adviser*
 MISS MARGARET DUPRE *Faculty Adviser*

Our S. T. C. branch of the Y. W. C. A. is a member of the national organization. Its frequent meetings offer excellent lectures and are seasoned with discussions of both social and religious problems. It sponsors perhaps the greatest opportunity for college orientation, Freshman Camp, usually held the weekend following registration each fall. All students are eligible for membership despite differences in individual faiths. Its social affairs afford wholesome amusement.



FOURTH ROW: *Vaughan, Thomas, MaGuire, Smalley, Straight, McIntyre, McLaughlin, May, Sullivan, Dietmer, Kennedy, Wrench, Lederer, Moser, Gardon, Crocuston, Lyon, Brierley*
 THIRD ROW: *Martin, Zebkowski, Bonnell, Lee, Cinn, Prohaska, Dole, Burlingame, Benning, Steele, J. Phillippi, Thom, Domras, Deringis, Drinkwater, Felsing, Bahm, Wagner*
 SECOND ROW: *O'Reilly, Morgan, Witter, Stone, Garner, Osborne, Grapes, Perine, Burley, McLaughlin, Buell, Mehling, Weber, Schultz, Keister, Gup, V. Smith, Peters, Kiel, Valence*
 FIRST ROW: *Mallue, Root, Liermo, Keating, Thomas, Clark, Smead, Whitelock, Krauss, Miss Reed, Agle, Pierce, Scrimshaw, Kovalcik, Schenk, Reid, Phelps*

Y. W. C. A.

MEMBERS

— 1937 —

- LUCILLE BAHM
 KATHLEEN JACOBS

- ISABEL NOONAN

- ISABEL RIDALL
 MILDRED TINGLER

— 1938 —

- VIOLA AGLE
 MARION BUELL
 WINIFRED BURLEY
 JUNE CLARKE
 MARY DOLE
 MILDRED DUTTWEILER
 LUCILLE FENTON
 RUTH FRANK

- ALBERTA KLEINFELDER
 DOROTHY KRAUSS
 GERALDINE McLAUGHLIN
 GRACE MEHLING
 EVELYN MORGAN
 JOSEPHINE PHILLIPPI
 ELIZABETH PROHASKA

- CHRISTINE REID
 KATHRYN SCHLENKER
 LILLIAN SMEAD
 MARY STEUDLE
 MARGARET ULLRICH
 GERTRUDE VAN ARSDALE
 DELORES VON PLESS
 KATHRYN WASS

— 1939 —

- MARY CROCUSTON
 FLORENCE GARDON
 DOROTHY KEIL
 MILDRED KEISTER
 ETHEL OSBORNE
 ANNETTE PAUSEWANG
 FRANCES PERINE
 ETTA PETERS

- BETTY PHELPS
 PEGGY PRICE
 MARIAN RICH
 AGNES SCHENK
 JEAN SCRIMSHAW
 VERLA SMITH
 KATHRYN STEELE
 LA VERNE STONE
 JEAN THOM

- MARION THOMAS
 ROMA VALANCI
 LENORA WAGNER
 JOAN WEBER
 GRACE WHITELOCK
 FRANCES WILKS
 ANNE WITTEN
 MARGARET WRENCH

— 1940 —

- HELEN BENNING
 HAZEL BONNELL
 ELEANOR CARLAND
 ANNETTE CINN
 HELEN CRANDALL
 MARY DERINGIS
 VIRGINIA DIETMER
 JEANNE DODSON
 HELEN DOMROS
 MARGARET GARNER
 ZELLA GRAPES
 MARY KEATING

- IRENE KOVALCIK
 BETTY LEDERER
 MARGERY LEE
 MARY LIDDLE
 AGAPITA LIERMO
 DOROTHY LYAN
 ELLA MAGUIRE
 BETTY MALLUE
 MARY MARTIN
 DOROTHY MAY
 FRANCES McLAUGHLIN
 JUNE MEYER

- GERTRUDE MOSER
 NANCY REID
 VIRGINIA ROOT
 MARGARET SMALLEY
 GRACE STEVENSON
 MARY STRAIGHT
 MURIEL SULLIVAN
 DOROTHY THOMAS
 FRANCES THOMPSON
 MARTHA VAUGHN
 OLIVE WILLIAMS
 VICTORIA ZABKOWSKI

HOME ECONOMICS CLUB

OFFICERS

RUTH FRANK	<i>President</i>
JUNE CLARKE	<i>Vice-President</i>
ISABEL NOONAN	<i>Secretary</i>
BEVERLY FISCHER	<i>Treasurer</i>
DOROTHY EICHHORN	<i>Senior Representative</i>
DORIS WYATT	<i>Junior Representative</i>
DORIS ANDERSON	<i>Sophomore Representative</i>
JEAN TILLOU	<i>Freshman Representative</i>
MISS ROUDEBUSH	<i>Faculty Adviser</i>

The Home Economics Club accepts as members all students in the Home Economics Department who have expressed their desire to join by earning the required number of points. The aim is to stimulate professional interest and provide social contacts for its members. The club is affiliated with the National and State Home Economics Association and acted as hostess to the latter at its 1937 Convention held at the Statler Hotel April 30 and May 1. The annual Stuffed Animal and the Mum Sales were for the purpose of raising money to donate to the International Scholarship Fund. The club took charge of the Home Economics activities on All-Vocational Day.



FOURTH ROW: Yuhl, Huey, Witter, Froman, Penner, Ashley, Lewis, Bahm, Pettit, Dombrowski, Mummert, Kramer, Erlin, Pack, Powers, Bangert, Steudle, Welch
 THIRD ROW: Conrad, Albright, Heinold, Kleinfelder, Payett, Ullrich, Duttweiler, Kilcoyne, MaGuire, Cortright, Ackroyd, Fosberg, Sweetapple, Becker, Fischer, Fisher, Sussow, Martin, Carney, Brown
 SECOND ROW: Murray, Crawford, Hinz, Reed, Chase, Harris, Humphrey, Kenyon, Elsworth, Schultz, Neff, Wood, Fenton, Thomas, Schreiner, Tingler, Cutler, Harley, Weiffenbach, Syracuse
 FIRST ROW: Bartl, Line, Wyatt, Anderson, Schlenker, Ridall, Eichhorn, Fisher, Miss Roudebush, Frank, Clark, Noonan, Tillou, Van Arsdale, Scharlock, Dreger, Link, Urban

HOME ECONOMICS CLUB

MEMBERS

— 1937 —

LUCILLE BAHM	ELEANOR MYERS	ISABEL RIDALL
KATHLEEN BARBER	ALICE NEFF	HARRIET SCHARLOCK
ALICE BRADFORD	ISABEL NOONAN	ROSEMARY SCHULTZ
THELMA CHASE	RUTH OAKES	MARY STRAND
MARGARET COUGHLIN	RUTH OLSON	MILDRED TINGLER
EMILY CUTLER	JANE PETTIT	ROSEMARY UPHILL
DOROTHY EICHHORN	DORA REED	ELIZABETH WEST
GRACE FRELING	MARY RICHARDSON	CAROLYN WHITELOCK
ELEANOR MURRAY		DORIS YUHL

— 1938 —

LOUISE BACKUS	LOIS GREEN	CATHERINE PAGETT
ALICE BANGERT	RUTH HARRISON	CATHERINE REID
FLORENCE CLARK	ADELE HEINHOLD	KATHERINE SCHLENKER
INEZ CRAWFORD	RUTH HIRSH	MARY STEUDLE
MILDRED DUTTWEILER	LOIS HUMPHREY	DOROTHY SWEITZER
HELEN ELSWORTH	KATHERINE KENYON	MARGARET ULLRICH
LUCILLE FENTON	MARIE KILCOYNE	GERTRUDE VAN ARSDALE
MARION FISHER	ALBERTA KLEINFELDER	DOROTHY WELSH
RUTH FRANK	MILDRED LUSSOW	DORIS WYATT
	BLANCHE PACK	

— 1939 —

FERN ACKROYD	RUTH ERLIN	MILDRED KREGER
LILLIAN ALBRIGHT	BEVERLY FISHER	MARION LEWIS
DORIS ANDERSON	GLADYS FOSBERG	MABEL LINK
YVONNE ASHLEY	PHYLLIS HARLEY	ISABEL MUMMERT
LILA CORTRIGHT	SYLVIA KRAMER	CLARA PENNER

— 1940 —

ESTHER BECKER	PHYLLIS LINE	HAZEL SWEETAPPLE
LUCILLE FISCHER	ELLA MAGUIRE	JEAN TILLOU
	PEGGY SMALLEY	

ALUMNI ASSOCIATION

OFFICERS

MR. SYLVESTER T. KOLASSA '19, '36 *President*
 MRS. HERBERT J. VOGELSANG '28 *Vice-President*
 MISS ELOISE WEIMAR '25 *Secretary*
 MR. FREDERICK SCHULTZ '16 *Treasurer*
 MR. PAUL WAMSLEY '15 *Financial Secretary*
 MR. HOMER F. CASE '11 *Historian*

DIRECTORS

1934-1937		1935-1938
MISS THELMA SWACHAMER '30		MISS JEANETTE WAGNER '25
MR. ARTHUR C. YORK '32		MR. BYRON W. SCHOTTIN '26
	1936-1939	
MRS. CARL WEDELL '26		MR. GEORGE SCHULTZ '29
MRS. CAROLINE GORDNIER, <i>Permanent Alumni Secretary</i>		

DIRECTORS—BRANCH ORGANIZATIONS

MISS IRENE CURLEY '27	Southern Tier Group
EARL H. PARKER '28	Niagara Falls
MRS. HARVEY NARIGAN '29, '34	Kenmore
MRS. ALLEN LAESE '31, '35	Akron
MRS. ARTHUR AHR '25	Hamburg
MR. FLOYD M. MILLER '28	Jamestown
MR. WALDEN S. COFRAN '27	Batavia
MISS ELIZABETH HERZOG '17	Olean
MISS KAY SARGENT '30	East Aurora
MR. CARLETON BECK '29, '34	Lockport



THIRD ROW: *Mr. Fontana, Mr. York, Mr. G. Schultz*
 SECOND ROW: *Miss Wagner, Mrs. Wedell, Mrs. Gordnier, Miss Swachamer*
 FIRST ROW: *Mr. F. Schultz, Mrs. Vogelsang, Mr. Kolassa, Miss Weimar, Mr. Wamsley*

ATHLETICS

ATHLETIC ASSOCIATION

OFFICERS

PAUL COLEMAN	<i>President</i>
EDITH LAWLESS	<i>Vice-President</i>
PHILIP LAFORNARA	<i>Men's Secretary-Treasurer</i>
JOSEPHINE PHILLIPPI	<i>Women's Secretary-Treasurer</i>
MR. HUBERT E. COYER	<i>Faculty Adviser</i>
MR. JOHN FONTANA	<i>Faculty Adviser</i>
MISS RUTH E. HOUSTON	<i>Faculty Adviser</i>

In the past year, State has annexed still greater glories in athletics. The influence of the Athletic Association has been responsible in no small way for the successes that have been ours.

The popularity of basketball has remained unchallenged by any other sport at State. Nevertheless, through the efforts of the association, soccer has gained many fans and the admiration of many competitive college teams. Increased interest in swimming has made it possible for State to exhibit its abilities to many district colleges, and another successful interclass cross-country meet has insured the permanency of this event on our sports calendar. Then too, Alumni Field has come into greater use, having been of service in soccer, baseball, tennis, archery, and track.

All of these improvements have come through the mediation of the Athletic Association with the invaluable assistance of Mr. Hubert E. Coyer and Miss Ruth E. Houston.



STANDING: Lawless, Coleman, Laforanara
SEATED: Mr. Fontana, Miss Houston, Mr. Coyer

RESERVE BASKETBALL

Many interesting preliminaries were served up by the Reserves during the year. By far the best game was the final with the Fredonia Normal Reserves, which, unusual for a preliminary, kept the crowd on edge and cheering throughout, with State just managing to eke an 18-17 decision.

The squad, augmented by freshmen at times, consisted of Captain Benjamin Rosenthal, William Wizeman, Harold Rupp, Fred Fuller, Milton Dutcher. Bob Hickey was coach.

SEASON'S RECORD

Reserves 24	Buffalo Athletic Club	16
Reserves 13	Niagara Frosh	26
Reserves 10	Niagara Frosh	21
Reserves 17	Genesee Wesleyan	32
Reserves 13	Buffalo Collegiate Center	24
Reserves 14	Neumann High School	28
Reserves 18	Fredonia Reserves	17
Totals: Reserves 109		Opponents 164

FRESHMAN BASKETBALL

With a little more seasoning, many of the Freshmen will be pushing the varsity regulars for their posts. To Bill Murphy go the plaudits for the cleverest bit of action this season: In the Niagara game, seeing an opponent dashing for the basket unhindered, Bill raced and neatly nipped his shirt from behind, thus granting him a lone penalty shot rather than the two points he was likely to have made from a basket. The squad consisted of Captain Bill Murphy, Ray Porter, Fred Weber, Chester Oleniacz, Pat Pinto, Dave Strebe, Charles Ross, Herb Zollitsch, John Finn, Roger Groth, and Coach Leo Kronman.

SEASON'S RECORD

Freshmen 22	Eden High School	16
Freshmen 14	Nichols School	40
Freshmen 21	East Aurora High School	31
Freshmen 36	Eden High School	31
Totals: Freshmen 93		Opponents 118

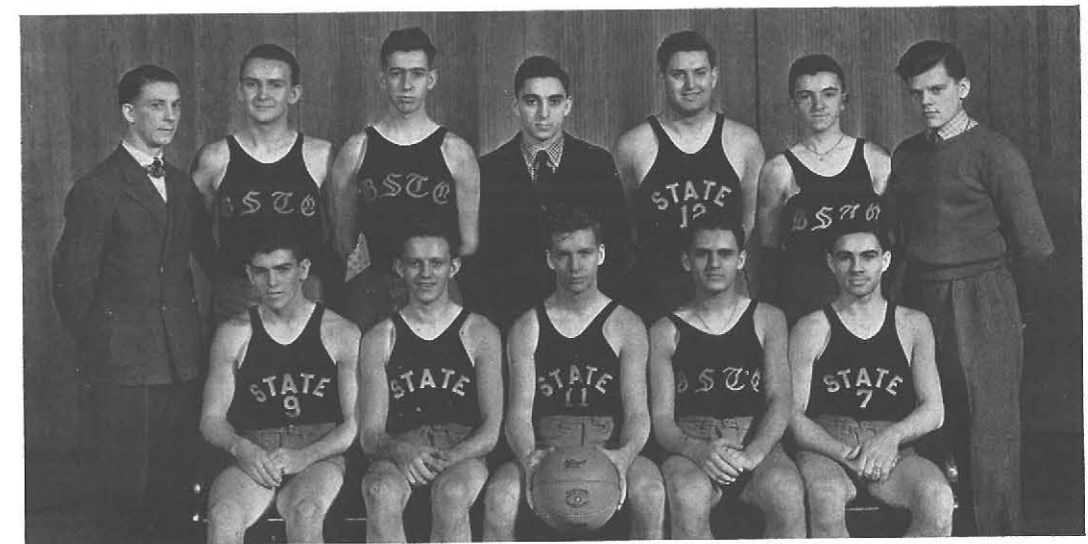

JUNIOR VARSITY BASKETBALL
BACK ROW: Carr, Strebe, Weber, Feniello, Pinto, Groth, Beal
FRONT ROW: Porter, Finn, Murphy, Oleniacz, Zollitsch

VARSITY BASKETBALL

HUBERT E. COYER	Coach
DAVID ZWICK ('37) Rochester	Captain
LEROY BECKER ('37) Buffalo	Manager
PAUL COLEMAN ('37) Buffalo	Guard
EDWARD KEWIN ('37) Rochester	Forward
JAMES PERONA ('38) Rochester	Forward
ROBERT REIST ('38) Williamsville	Forward
KENNETH EDMUNDS ('39) Buffalo	Center
STEPHEN SAFRON ('39) Buffalo	Guard
STANLEY WITMEYER ('39) Rochester	Center
PAUL MILLER ('40) Buffalo	Forward
SAMUEL MUNICH ('40) Lackawanna	Forward
LOUIS ROSA ('40) Lackawanna	Forward

SEASON'S RECORD

State 36	University of Toronto	30
State 28	University of Western Ontario	14
State 27	Niagara University	41
State 35	Allegheny College	25
State 24	Niagara University	30
State 40	Albany State Teachers College	27
State 33	McMaster University	21
State 30	Cortland Normal	22
State 40	Mechanics Institute	23
State 36	Fredonia Normal	26

Totals: State 329 Opponents 259



STANDING: Rosa, Miller, Witmeyer, Edmunds, Safron, Kewin
SEATED: Becker, Munich, Reist, Zwick, Coleman, Perona, Mr. Coyer

VARSITY BASKETBALL

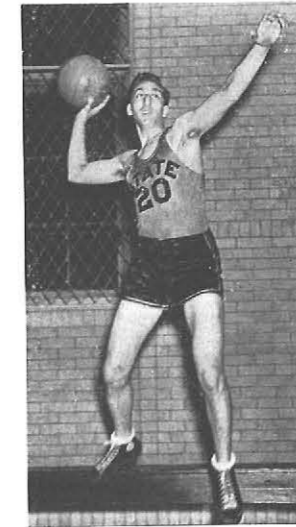

CAPTAIN DAVE ZWICK

Playing its most difficult schedule, one studded with teams from leading universities and colleges, the varsity hung up the enviable record of eight wins to two losses, both to that bitter rival, Niagara University. Thus the team achieved the best percentage in the western New York area. The team returned to the heights after a lapse of a year by taking the mythical State Teacher Training Institute title, and went a step further by conquering its first major school, the University of Toronto.

Time-proven rivals held the stage in a season marked by a preponderance of home games, the exception being one trip to Monteaegle Ridge. Overflowing crowds on each home game occasion proved that the time is ripe to move the team into bigger quarters. The two Niagara games claimed their usual share of attention, seconded by the defeat of Cortland Normal. The latter defeat was inevitable, following as it did the burning of the Cortland Jinx by Psi Phi Fraternity. However, the spotlight was stolen by an under-rated Fredonia Normal outfit which kept up with State for three quarters of the game before faltering under a flashy offensive attack.

Captain Dave Zwick terminated his brilliant career at State by taking the scoring honors for the second straight year with sixty-nine points. Paul Coleman leaves behind the outstanding accomplishment of filling a regular post for four years. The third of the graduating trio, Edward Kewin, proved an invaluable asset in his short stay at State. A mid-season reinforcement in the form of six foot four Stanley Witmeyer, greatly enhanced the offensive power of the team besides nullifying height advantages possessed by opponents.

V A R S I T Y S O C C E R

The infant of varsity sports, soccer, established itself as a leading fall activity by virtue of its two wins over Colgate University and Allegheny, the first since the inception of the sport in the fall of 1934. The team earned the title of "Mudders" because of the quagmires and heavy rains they were forced to play through. Three men, Captain Jim Perona, Ray Porter, and Dave Zwick filled roles of iron men, being unsubstituted in all games.

Cortland Normal opened the season by engaging State in the first varsity match to be held on Alumni Field and eked out a 3 to 1 win. Coach Hubert Coyer introduced a new method of coaching by nervously pacing up and down the length of the field. Two complaints were received on the number of balls in the game, one from goaler Zwick, after stopping innumerable tries at the goal, and another from Crede Hagerty, after stopping a few high ones with his head.

Jim Perona led his squad to a 2 to 0 victory over Colgate, registering his second and third goals of the year. Syracuse followed up with 10 to 2, victory over State, in a game played entirely in a driving rain. The contortions in trying to stop on a slippery footing, flying spray as players slithered through puddles, the play of Syracuse's Semino, and Hagerty's breaking into the scoring column, high-lighted the contest. State closed the season with a remarkable 2 to 1 win over a tough Allegheny College squad, the final goal being scored by a swarm of players just before the closing whistle.

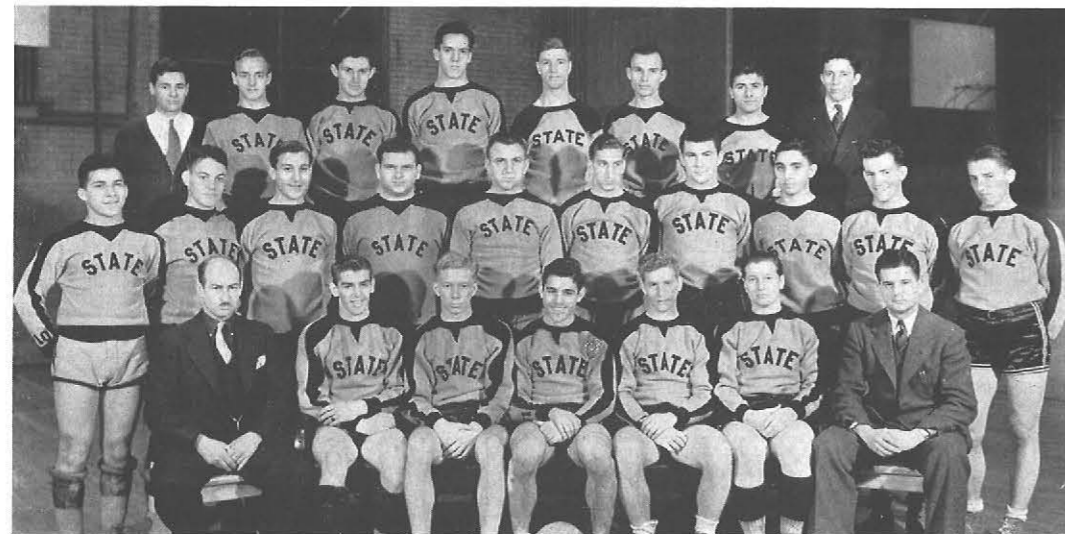

BACK ROW: Kingston, Finn, Clark, Edmunds, Coleman, Hagerty, Brucato, W. Miller
 MIDDLE ROW: Mortorano, Lare, Lafomara, Becker, Ernst, Zwick, Walsh, Feniello, Eberman, Piatak
 FRONT ROW: Mr. Coyer, Porter, H. Miller, Perona, Murphy, E. Martin, Bligh

V A R S I T Y S W I M M I N G

Reinforced by several promising Freshmen, the varsity swimming team presented its best balanced outfit to date. This augurs well for the future destinies of the sport. Because of the dearth of suitable material in this area, Canadian squads were invited to participate in the always popular basketball-swimming double-headers.

Both meets in the win column were of the nip-and-tuck variety, with the final relays deciding both. Opposing the cream of the Canadian swimmers, three men were able to set new pool records: Urho Saari, in the 50 yard free style (25 $\frac{3}{8}$) and in the 100 yard breast stroke (1:12 $\frac{4}{8}$) Tom Tierney in the 200 yard (2:20) and the 400 yard (5:21 $\frac{3}{8}$) free style; and Russell Barrowman in the 50 yard backstroke event (0:34).

SUMMARY OF SEASON

State 39	University of Western Ontario 36
State 28	University of Toronto 56
State 43	McMaster University 41

VARSITY MEMBERS

FRANCIS CONRAD		<i>Captain</i>
WILLIAM NEUMANN		<i>Manager</i>
URHO SAARI		<i>Coach</i>
RUSSELL BARROWMAN	RICHARD PERRY	FRANCIS SCHOONOVER
JEROME KLAWITTER	CARL PFEIFFER	HOWARD SENGBUSH
WALTER LARE	ROBERT PHILLIPS	THOMAS TIERNEY
PETER MCCARTAN	ROGER RAWE	CARL WEBER

SQUAD MEMBERS

	ALBERT KINGSTON, <i>Assistant Manager</i>	
NELSON BECK	LEO DUSTMAN	ALBERT POOL
ROBERT BORTH	SHERMAN GRAZIER	ALEX WYSOCKI



SEATED ON EDGE: Schoonover, McCartan, Sengbush, Wysocki, Phillipps
 STANDING: Kingston, Klawitter, Neumann, Tierney, Saari, Barrowman
 SEATED ON BOARD: Rawe, Pfeiffer, Grazier, Lare, Weber
 INSERT: Captain Francis Conrad

CHEER LEADERS

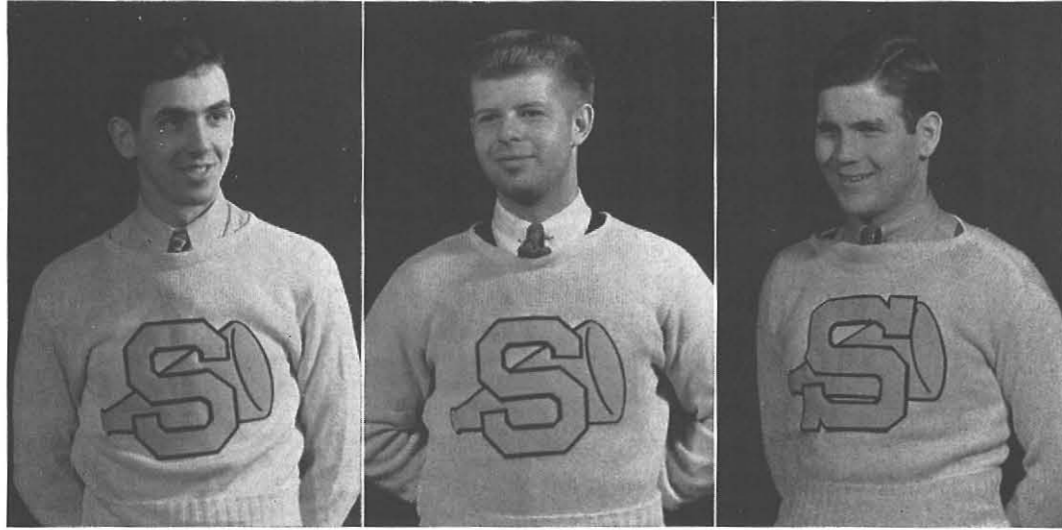

Caryl Hedden

Fred Rubens

Fran Conrad

Good organized cheering is impossible without efficient leaders. That vociferous trio, Caryl Hedden, Fran Conrad, and Fred Rubens, very capably wheedled out every bit of power from the collected lungs in both assemblies and on the court.

GOLF

Aware of the popularity of the ancient game of "gowlf," State has engaged in spring and fall matches with neighboring institutions, namely, Canisius College, the University of Buffalo, and Niagara University. Although many members of the team have graduated, several freshmen and a few upperclassmen who couldn't keep their love of the game a secret, organized themselves into another strong squad. Michael Feniello, the lone survivor, led his cohort, including Bernard Deazley and Robert Flanigan to the wars.

TENNIS

Because of the short season, a limited but difficult schedule including district colleges and universities will be attempted this spring. This season's squad is built around a group of veterans including Bobby Reist, Al Lindemann, Paul Hirseman, Edward Sikorski, Philip Pohlman, and Ray Wagner.

MEN'S INTRAMURAL ACTIVITIES

The college intramural program enjoyed much greater success than realized in former years, primarily because of the efficient manner in which it was conducted by Intramural Manager, Howard Miller, aided by his two assistants, Donald Clark, and Harold Finn. The same spirit of good sportsmanship, good clean fun, and friendliness prevailed at all times.

The Freshmen usurped most of the honors during the fall by winning team honors in the soccer and cross-country events. With Jack Curry and Fred Rubens notching up scores in the second overtime period, the Frosh defeated the Sophomores for the soccer title, 2 to 0. Although Ray Ast, Sophomore, paced the field to win the fourth annual cross-country run by fifty yards, the Frosh added Paul Miller, John Finn, and Bill Kackas, to Ray Porter's second, and Roger Rawe's third to take team honors. Porter kept the precedent of having a Freshman take either first or second place in the annual event intact by placing behind Ast.

Basketball occupied the attention of all during the winter months, with the Industrial Arts Seniors taking the championship from the defending General College Juniors. They finished two games ahead of their closest rivals by running through a seven-game schedule undefeated.

Championships which had not been decided as the ELMS went to press were: men's badminton singles, tennis singles and doubles, softball, track, swimming, boxing, golf, ping pong, and foul shooting.

Tests for Sigma Delta Psi, national honorary athletic fraternity, were conducted throughout the year, under the supervision of Mr. Hubert Coyer.

GIRLS' ATHLETICS

To make a significant generalization on women's sports, it would be enough to say that the participation numbers of this year outrank those of the previous years. Credit can be justly given to the training staff under whose supervision the women of the college are encouraged to join the various activities.

BASKETBALL

As a major sports activity for women, basketball has attracted many more participants this year than formerly. The Freshman and Sophomore teams were of especially fine calibre, making the tournament a lively contest. Winning over the Frosh Home Ec-ers, Soph Section III claimed the section championship.

An after-tournament game between the girl champions and the men faculty added novelty to the basketball schedule, and a contribution to the Joint Charities Campaign. The following girls make the 1936-37 Orange-Black Team: Seniors: Isabelle Clifford, Helen McLane, Ellen O'Brien, Grace Perry, Lois Rood. Sophomores: Kay Albrechtson, Helen Cepura, Mary Dobony, June Doyle, Margaret Felsing, Eleanor Fisher, Elizabeth Huey, Isabelle Mummert, Frances Perine, Rita Smith. Freshmen: Esther Becker, Laura Fisher, Jeanne Fleckenstein, Dorothy Johnston, Vera Kinsley, Katherine Kniffin, Patrina Militello, Margaret Miller, Amelia Woepfel.

SWIMMING

With more good swimmers entering from high school and with definite goals set for Freshmen and Sophomores participating in swimming, the interest in the pool has grown. The National Red Cross Life Saving Class has been held weekly for the advanced groups.

Whereas the Life Saving Class caters only to expert swimmers, the annual Swimming Meet makes no such demarcation. The large and varied number of events bring the Swimming Meet within reach of experts and beginners alike.



JUNIOR-SENIOR GIRLS' BASKETBALL TEAM
STANDING: Grace Perry, Elizabeth Rennick
SEATED: Isabelle Clifford, Lois Rood, Helen McLane

GIRLS' TENNIS

BADMINTON

With spring comes badminton. The enthusiasts for this game, and they are many, can hardly wait for the basketball tournament to finish.

Each year two tournaments are held, mixed doubles and women's doubles, to determine badminton champs on the campus. This annual contest always brings forth about thirty teams. Last year's winners of women's doubles were Eugenia Trent and Shirley Kempner. Don Clark and Marg Noonan won the mixed doubles.

TENNIS

Mr. Kronman, professional tennis player and instructor at the School of Practice, coached the women in tennis in the early fall. At the same time the players centered their attention upon a tennis tournament which excelled perhaps any tennis contest held at State. In the finals, Kathleen Wass, Senior, lost to Helen Bokus, Freshman, in a match unsurpassed on this campus.

TABLE TENNIS

Not to be outdone by other sports, table tennis enthusiasts had their own tournament. This sport is very popular, especially among members of the Freshman Class. It is seldom that the tables in the Recreation Room are not in use.



FRESHMAN-SOPHOMORE GIRLS' BASKETBALL
BACK ROW: Mary Dobony, Elizabeth Huey, Isabelle Mummert, Eleanor Fisher, June Doyle, Rita Smith
MIDDLE ROW: Irma Hess, Jeanne Fleckenstein, Gerd Steinholt, Amelia Woepfel, Patrina Militello, Frances Perine
FRONT ROW: Vera Kinsley, Laura Fisher, Katherine Kniffin, Margaret Miller, Esther Becker

JUNIOR RED CROSS LIFE SAVING CLASS



Lurissa Childress, Virginia Root, Rosanna Chad, Virginia Blake, Evelyn Cage, Vera Kinsley

CLASS MEMBERS NOT IN PICTURE

KATHERINE ALBRECHTSON
DOROTHEA BROWN
MARIE BURNS
ELEANOR CARLAND
EILEEN CARNEY
MARY CARTER

KATHERINE CHALMERS
HELEN DAVIS
PRISCILLA GIBSON
MARY KEATING
MARJORIE O'CONNOR
MARION PASSAGE

MARY PIPER
NORA RYAN
CAROLINE SCHEU
BETTY TERHAAR
RUTH TOTHILL
MARGARET ULRICH

TENNIS



Helen Bokus Kathryn Wass



Features





COLLEGE DAYS



THE LAB-DOLORES, MARGARET



CLASSROOM - ALICE, DORIS



LIBRARY-MARG, MARIE, BEN



DRAFTING - JOYCE



JEAN

THE CO-OP-ANNETTE

BETTY



WOOD BUTCHER



PAUL COLEMAN



HANRATTY AND COMPANY MAKE UP FOR CHRISTMAS PLAY



KINGSTON, MUNICH, BECKER, LAFORNARA, CLARK, BRUCATO PORTER



ATKINS, PINTO, RUNNER-STROM, ROMBOUGH

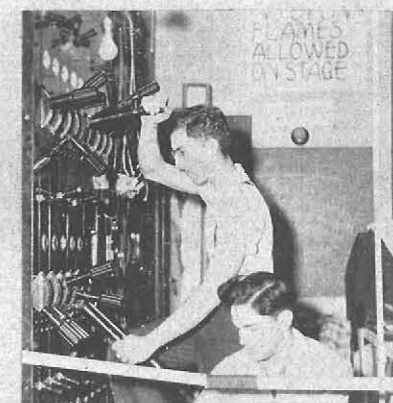

BACKSTAGE - GEORGE BRIGHTON, BOB HARRISHBURG



BARESKINS IN THE EAST



BLOOMER GIRL, GERT



BEARSKIN IN THE WEST

FROSH



SOPHS

BOTH CLAIM VICTORY

FROSH



GEORGE AND JOHN WELSH



FROSH OFFENDER
BEING COURTED



OLENIACZ, ROUSSELLE



WARNINGS



SOPHOMORE COURT



FRESHMAN WEEK



H. ZEDER, A. CINN

SOPHS



BATTAGLIA, LENZ, THOMAS, CARR

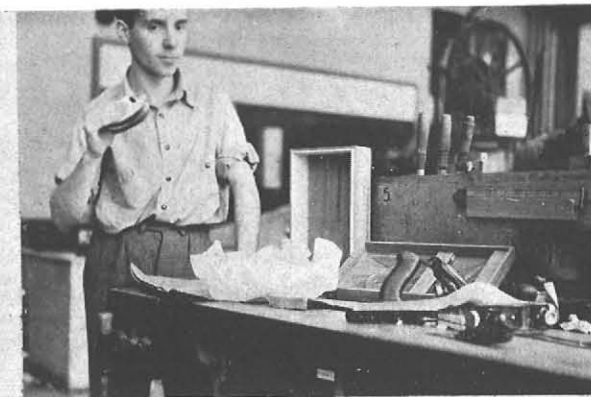

C. BORTH EATS ON TIME -
N. Y. A. TIME



MIDSUMMER NIGHT'S DREAM - JOHN STACK



HAGGERTY, SCHOLAR



ENEA, VIOLINIST



V. AGLE, WOODCOCK, CLARK

JUNIORS



ART CLASS AT THE RIDGE



PERRY BROWN LEADS THE BAND

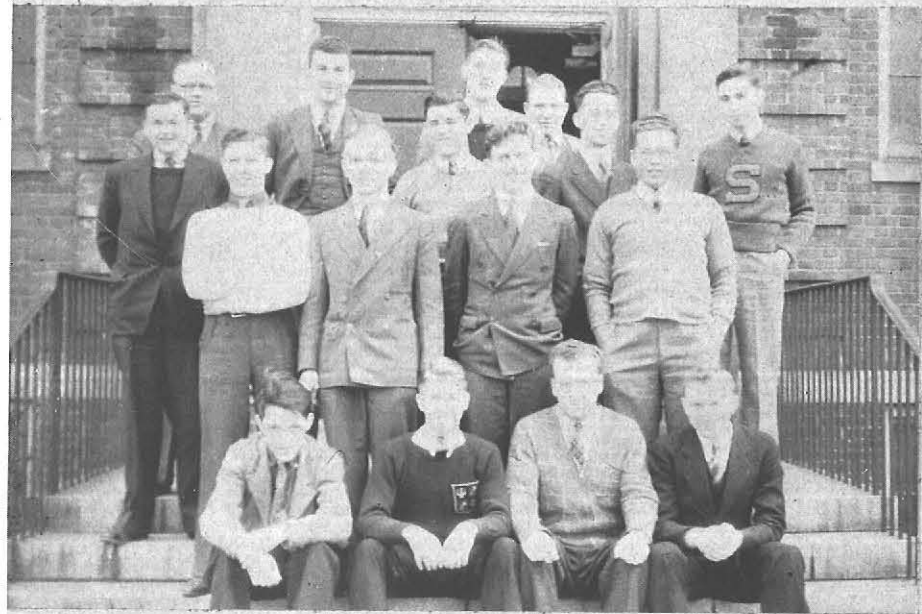

INDUSTRIAL JUNIORS



MARG SANBORN



JUNIORS WIN SING



PERONA, BLIGH



PERRY BROWN

SENIORS



J HATTEN, M. ZERBY



EDITH LAWLESS



RICHARDS, CHAMPAGNE



RICHARDS, HEIST, GROSSMAN



LOIS JANE TERRY



GOLDWATER, CONRAD



D. WELSH, T. CHASE

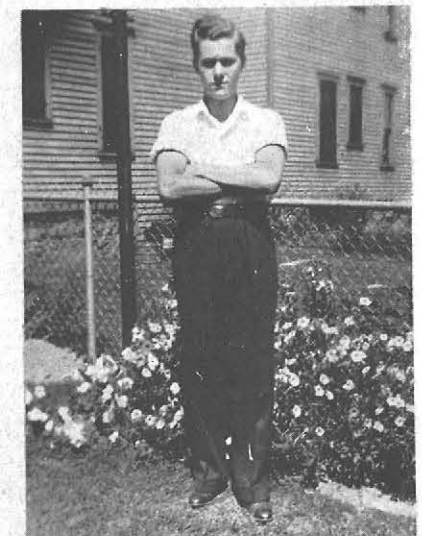

HARRY FOX, TOUGH GUY

STUDENTS ALL



MOVING UP DAY COMMITTEE



THE SAXOPHONE QUARTET



USHERS-ZORAH BERRY CONCERTS, BALLETS



D. CHAMPAGNE, M. ZERBY, A. DEMBOWSKI



J. DRAA, M. MERGENTHALER



PEG, SHIRLEY, AMELIA, BETTY

ODDS AND ENDS



PEG



ED



"WELL OF BETHLEHEM"



ELEANOR



PHIL



CHARLIE ERNST



SENIOR BALL CO-CHAIRMAN
B. BARTON E. WISE



COLEMAN, LAFORNARO
GEORGE

ESTELLE



JANE



DELTA KAPPA ENTERTAINS PLEDGES



ROSEMARY

FACULTY



DR. ANNA M. GEMMILL



MRS. HANSEN, R.N.

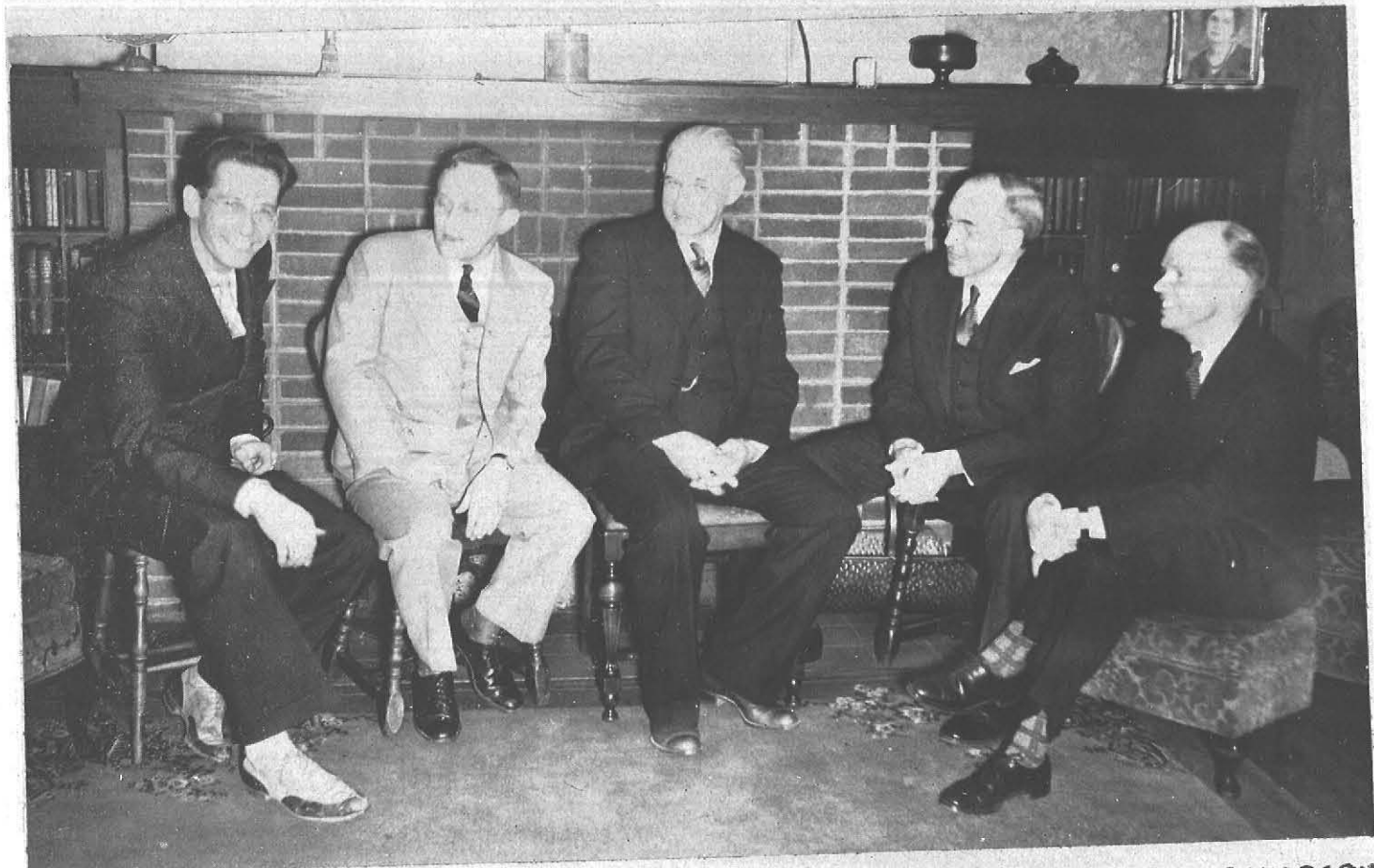

RECORD PARTY - MR. CZURLES, MR. FRETZ, MR. HUCKINS, DR. ROCKWELL, DR. PETERSON



MIKE



MR. EBERT

MR. COYER



MR. FRETZ WITH JINX BAT, H. MILLER



AL



MR. ROESSER



QUACKENBUSH, SHERRY, FONTANA, PHILLIPPI, PETERSON, HEPPINSTALL, SCHOENBORN, HOUSTON, HORN, HERTZBERG, EBERT, CZURLES, WEBER, ROCKWELL

COYER: "Use your head!"

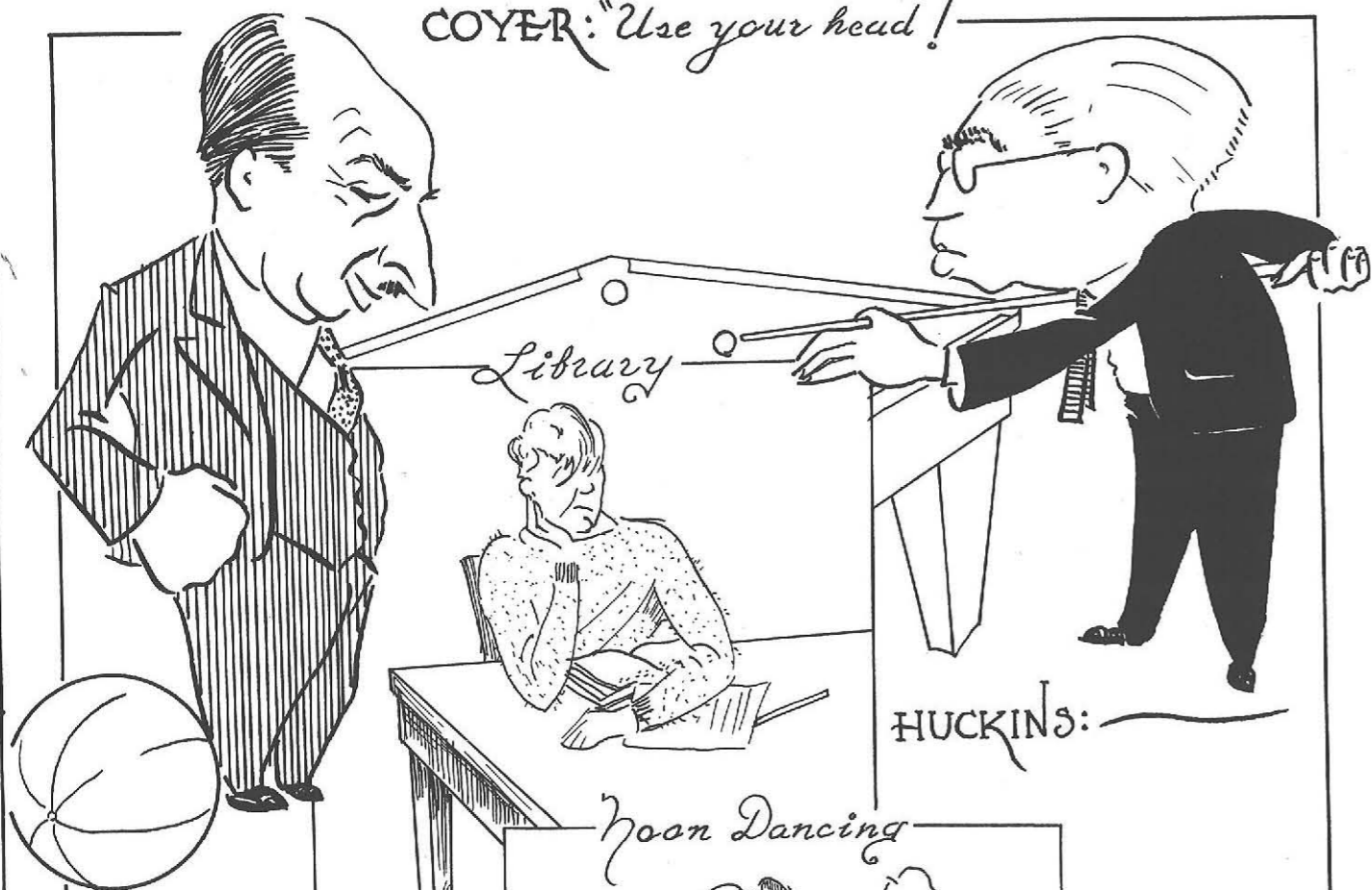

HUCKINS:

Noon Dancing

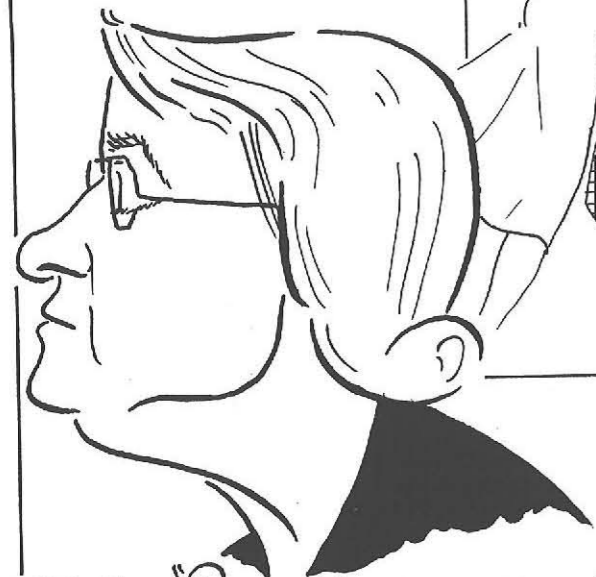

VIELE: "Pass the papers quietly"

GOOSSEN: "Lead with the torso"

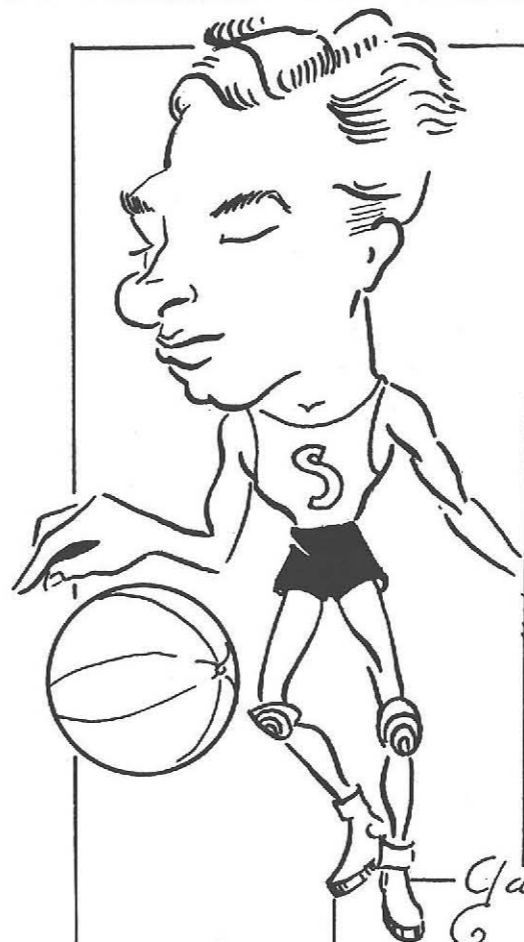

Game



F.J. Rubens

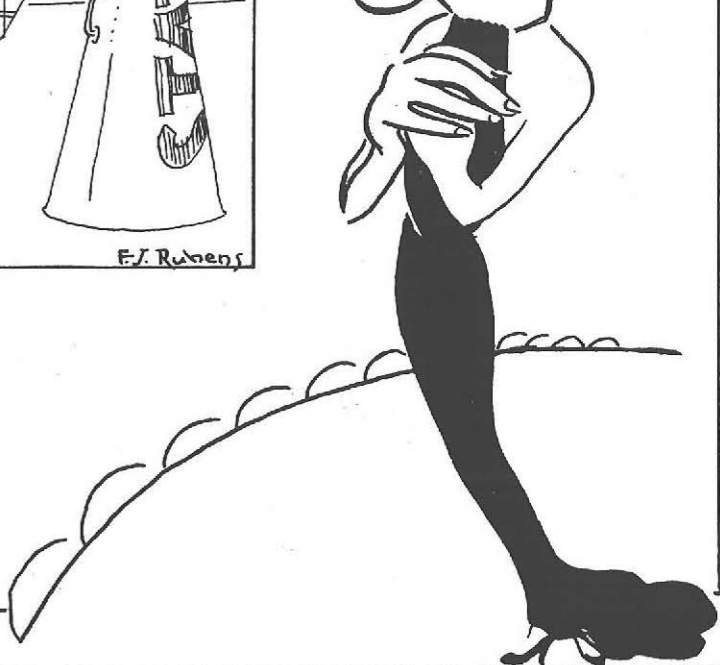

SPORT SHOTS



STATE VS. NIAGARA-NIAGARA FALLS →



STATE ↓ FALLS

THE TEAM



UGH



LEGS



GEORGE BLIGH



CAPTAIN ZWICK

PING PONG, HORSES AND WITMEYER



RECREATION ROOM



EDMUNDS VS. WILLIAMS
STATE VS. BISONS



DON CLARK APPLAUDS SAARDIS SWAN DIVE



HORSE PLAY - PSI PHI
STUNT - PULEO, SIKORSKI



CORTLAND SOCCER TRIP - COYER, BLIGH, ERNST, ZWICK



STAN WITMEYER

S.T.C.

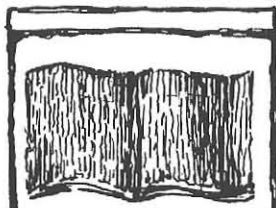

Thy life to spend
This book attend



Here's to Ray Alt
Who did once run fast

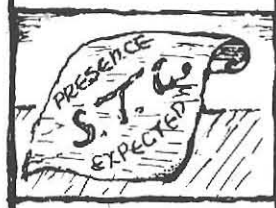

In assembly hall
We take roll call

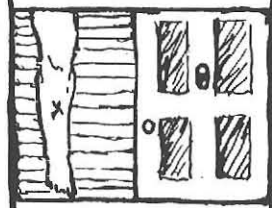

A good shin knocker
Is Varsity Soccer



Freshman score
In Tug of War

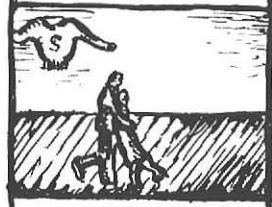

All jeep and prance
At Soph Sweater Dance

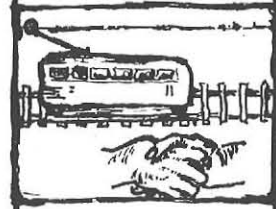

School trolleys shake
And racket make

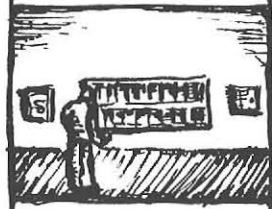

We live in fear
When warnings are near



Cave man days
New mural portrays

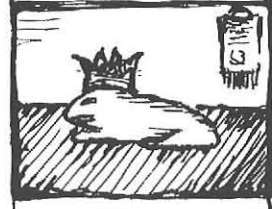

Guinea Class King
At Interclass Sing



Frosh elite
The Faculty meet

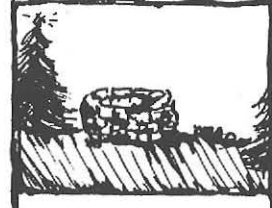

"Well of Bethlehem"
Was our Xmas gem



We dance Friday nights
To rhythm delights

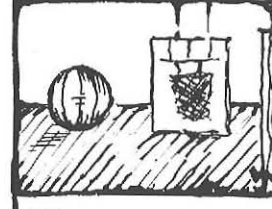

Great is our fame
In the basketball game

SEPT. 14-15 - REGISTRATION
SEPT. 18 - FRESHMAN CAMP
SEPT. 25 - HOME EC. DANCE
OCT. 2 - FROSH-SOPH. PARTY
OCT. 3 - OPENING SOCCER SEASON
OCT. 9 - S.S.E. DANCE
OCT. 16 - TTKS DANCE

OCT. 30 - AK DANCE
NOV. 6 - JR. CLASS PARTY
NOV. 13 - E.T.M. DANCE
NOV. 25 - THANKSGIVING VACATION
DEC. 4 - ASA DANCE
DEC. 5 - BASKETBALL SEASON OPENING

DEC. 6 - ALUMNI TEA
DEC. 11 - SOPH SWEATER DANCE
DEC. 13-14 - XMAS PLAY
DEC. 18 - JUNIOR PROM
DEC. 18 - XMAS VACATION
JAN. 18-22 - EXAMINATIONS

PRIMER

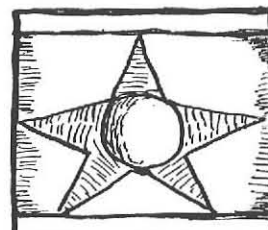

Eggleston is star
As assistant registrar



Alpha doth call
At our Senior Ball

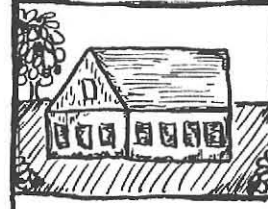

To Dormitory desires
This institution aspires



Sororities display
On "Pan-Hell" Day

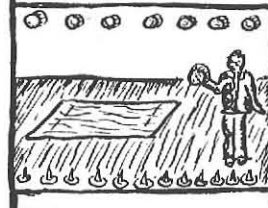

Coleman attacks
Low Blanket-tax



Talent was found
In "Outward Bound"



Record doth cheer
Its twenty-fifth year



Terry, Queen of May
On Moving-Up-Day



Poutie and Cup thrive
In Community Drive



Champagne and Sherrie
To make life merrie



Greek Drama we know
From Stunt Nite Show



Graduates tell
Fond farewell



Glee Clubs Sing
In time of Spring



With zealous jest
We end this text

JAN. 29 - N.R.A. M.C.C. T-DANCE
FEB. 14-19 - ART KRAFT EXHIBIT
FEB. 22-26 - FROSH ART EXHIBIT
MAR. 11 - STUNT NITE
MAR. 12 - AST DANCE
MAR. 17 - FACULTY-GIRLS BASKETBALL
MAR. 18 - SPRING CONCERT

MAR. 19 - ΘΣΥ DANCE
MAR. 24 - EASTER VACATION
APRIL 9 - ΨΦ DANCE
APRIL 16 - SOPH. BARN DANCE
APRIL 17 - GLEE CLUB FESTIVAL
APRIL 19 - ALL VOCATIONAL DAY
APRIL 23 - SENIOR BALL

APRIL 28 - FROSH CORONATION DANCE
APRIL 29-30 - SPRING PLAY
MAY 6 - PAN-HELLENIC DAY
MAY 7 - TTAG DANCE
MAY 14 - MOVING-UP DAY
JUNE 3 - EXAMINATIONS
JUNE 13-16 - COMMENCEMENT

REMEMBER

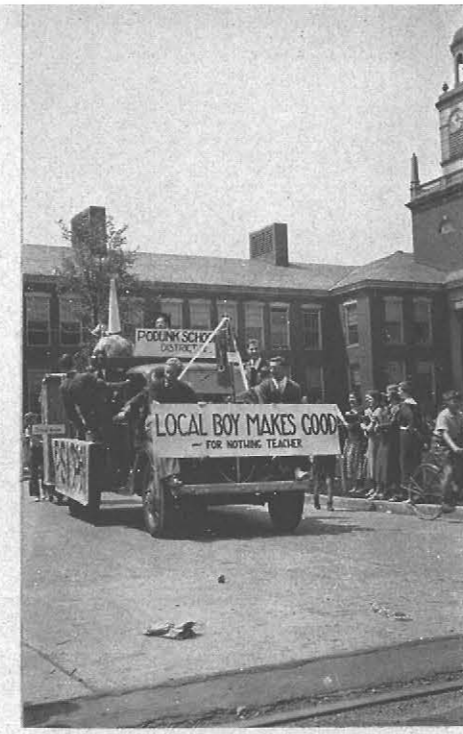

RECEIVING JINX BAT - COYER, SCHASSER, QUIN-
LIVAN, FRETZ,

MOVING UP DAY, '36



MIKE FENIELLO

DELOPOL, BOB-
BY F., CONRAD



HOWIE



SIGMA SIGMA AND SIGMA SISTERS



ART CLASS PICNIC



PIERCE



THE "Y" GIRLS

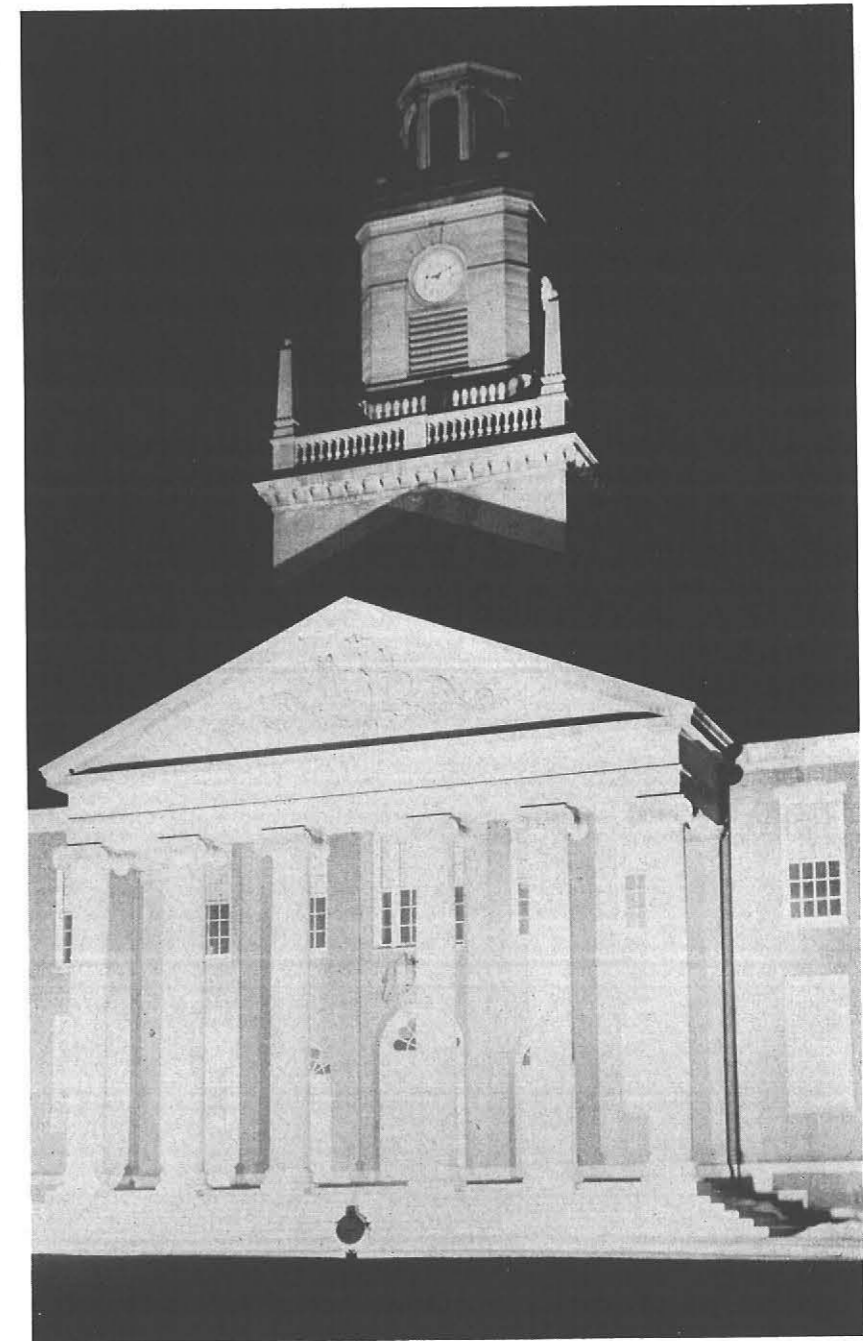

FINIS