

State University of New York College at Buffalo - Buffalo State University

## Digital Commons at Buffalo State

---

Elms, Student Yearbooks

Buffalo State Archives: History of the Institution

---

1-5-1936

### The Elms 1936

Buffalo State College

Follow this and additional works at: <https://digitalcommons.buffalostate.edu/theelms>



Part of the [History Commons](#)

---

#### Recommended Citation

Buffalo State College, "The Elms 1936" (1936). *Elms, Student Yearbooks*. 25.  
<https://digitalcommons.buffalostate.edu/theelms/25>

This Book is brought to you for free and open access by the Buffalo State Archives: History of the Institution at Digital Commons at Buffalo State. It has been accepted for inclusion in Elms, Student Yearbooks by an authorized administrator of Digital Commons at Buffalo State. For more information, please contact [digitalcommons@buffalostate.edu](mailto:digitalcommons@buffalostate.edu).

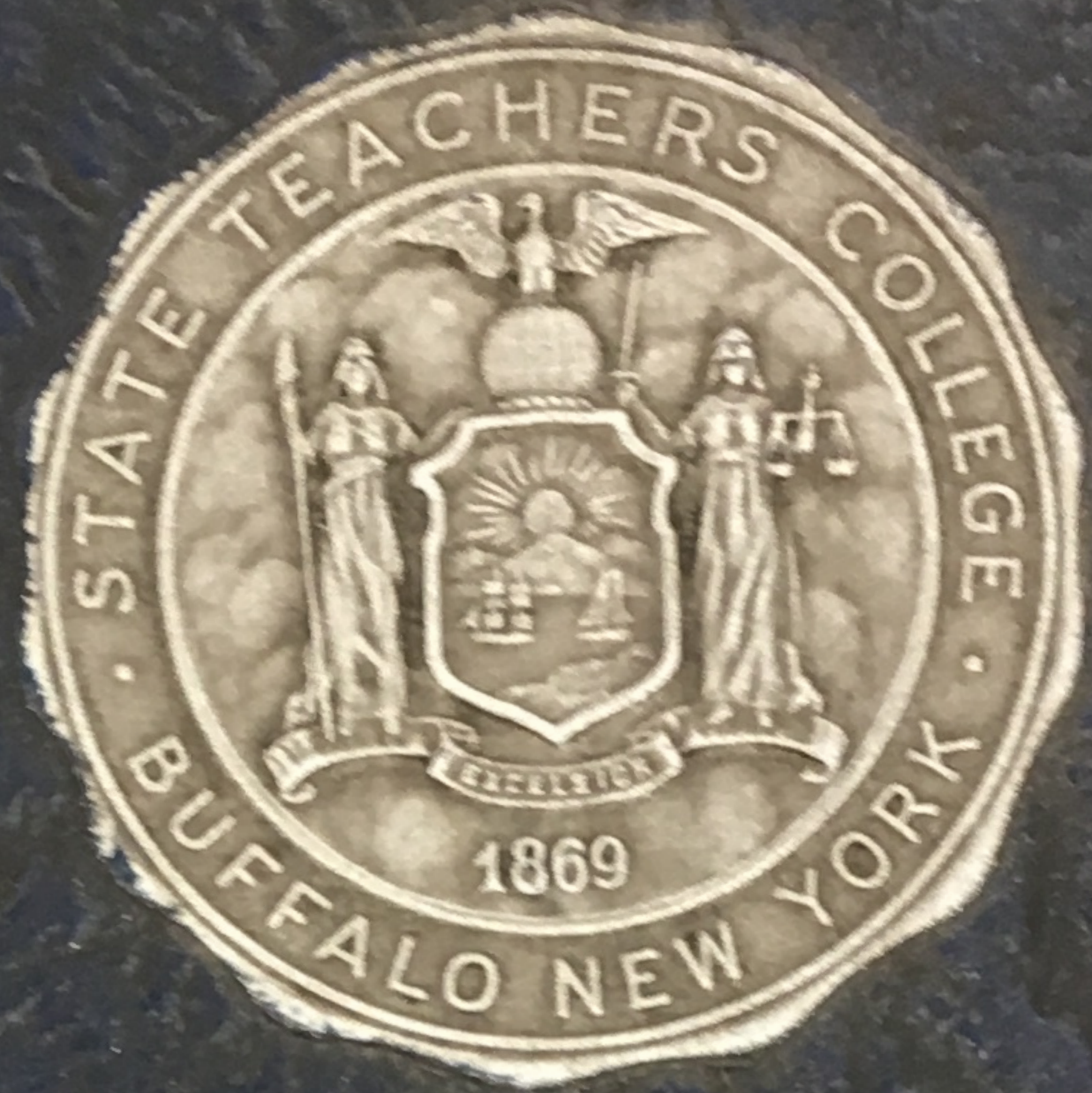

1936  
ELMS

# T H E E L M S



1936

*Copyright 1936* FOR THE SENIOR CLASS  
OF STATE TEACHERS COLLEGE AT BUFFALO  
*by* WALTER C. VAN BUREN, EDITOR-IN-CHIEF  
GLENWOOD F. PENSLIEN, BUSINESS MANAGER



BAKER, JONES, HAUSAUER, INC.  
DISTINCTIVE COLLEGE ANNUALS  
BUFFALO, N. Y.

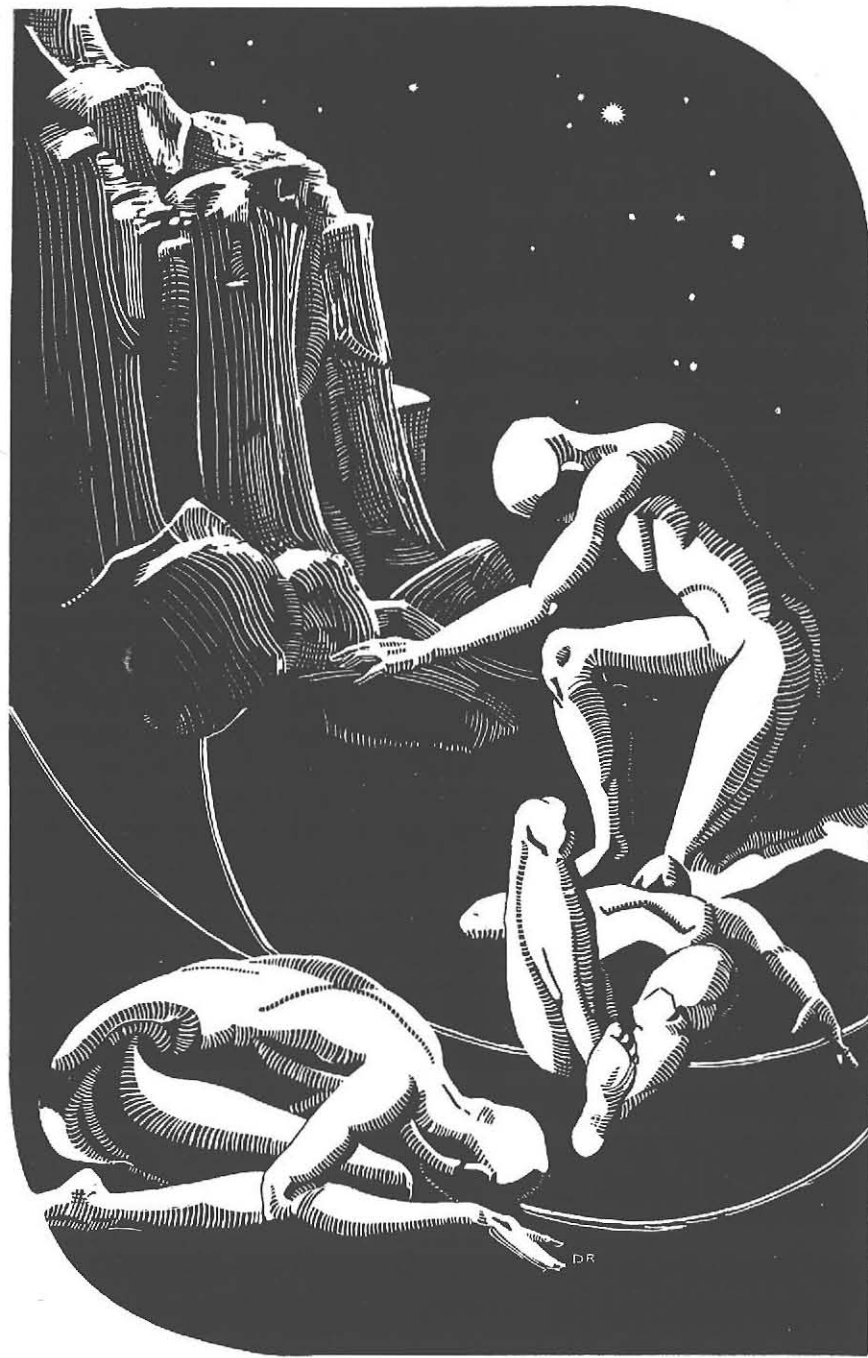

*The 1936*

E·L·M·S

*Twenty-fifth Anniversary  
of the Founding of the Elms*

PUBLISHED FOR THE GRADUATING CLASS OF  
STATE TEACHERS COLLEGE  
BUFFALO, NEW YORK

# D E D I C A T I O N

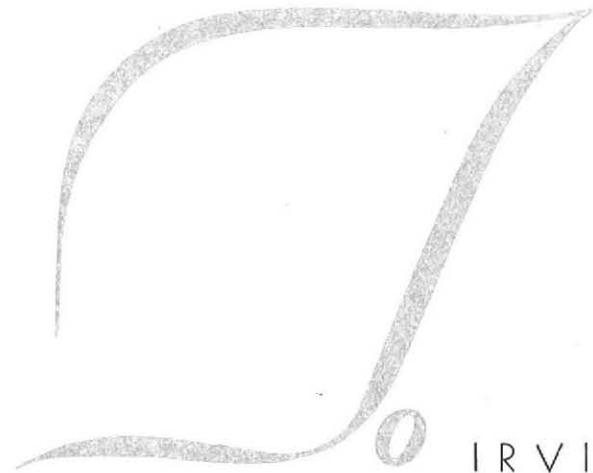

IRVING C. PERKINS,

under whose supervision the Vocational-Industrial Department of our college has grown to be one of the foremost in the state. ■ The experience he gained as Vocational and Industrial Supervisor of the State Education Departments of both Maine and Rhode Island, has been reflected in his work here. ■ For the past sixteen years he has given a guiding hand to those students with whom he has come in contact, not only in his Department, but in all others. ■ In recognition of his service, we sincerely dedicate this, the Silver Anniversary Volume of THE ELMS.



# F O R E W O R D



This volume marks the *Silver Anniversary* of the ELMS. Founded in 1912, to "recall the events of the school year," there has passed between its covers a panorama of our growth and development, a history of collegiate activities. . . . As our college has passed through various stages on its way, so the ELMS has changed, from a small paper-covered volume to our present day issue. It has undergone a metamorphosis paralleling that of our Alma Mater. The prestige we have acquired within these pages has been merited through countless hours of planning and consideration. This rapid development begun so well by our predecessors has, nevertheless, left unlimited possibilities for future editors.



# V I E W S

■ *The touch of a winter night on the familiar scenes of our College Life, creates beauties seldom seen and rarely appreciated. The camera has captured the views some of us may be overlooking because of the pressure of our varied duties. . . . The lights of the campus recall to us the friendships that we leave behind, always shining brightly in the darkness.*

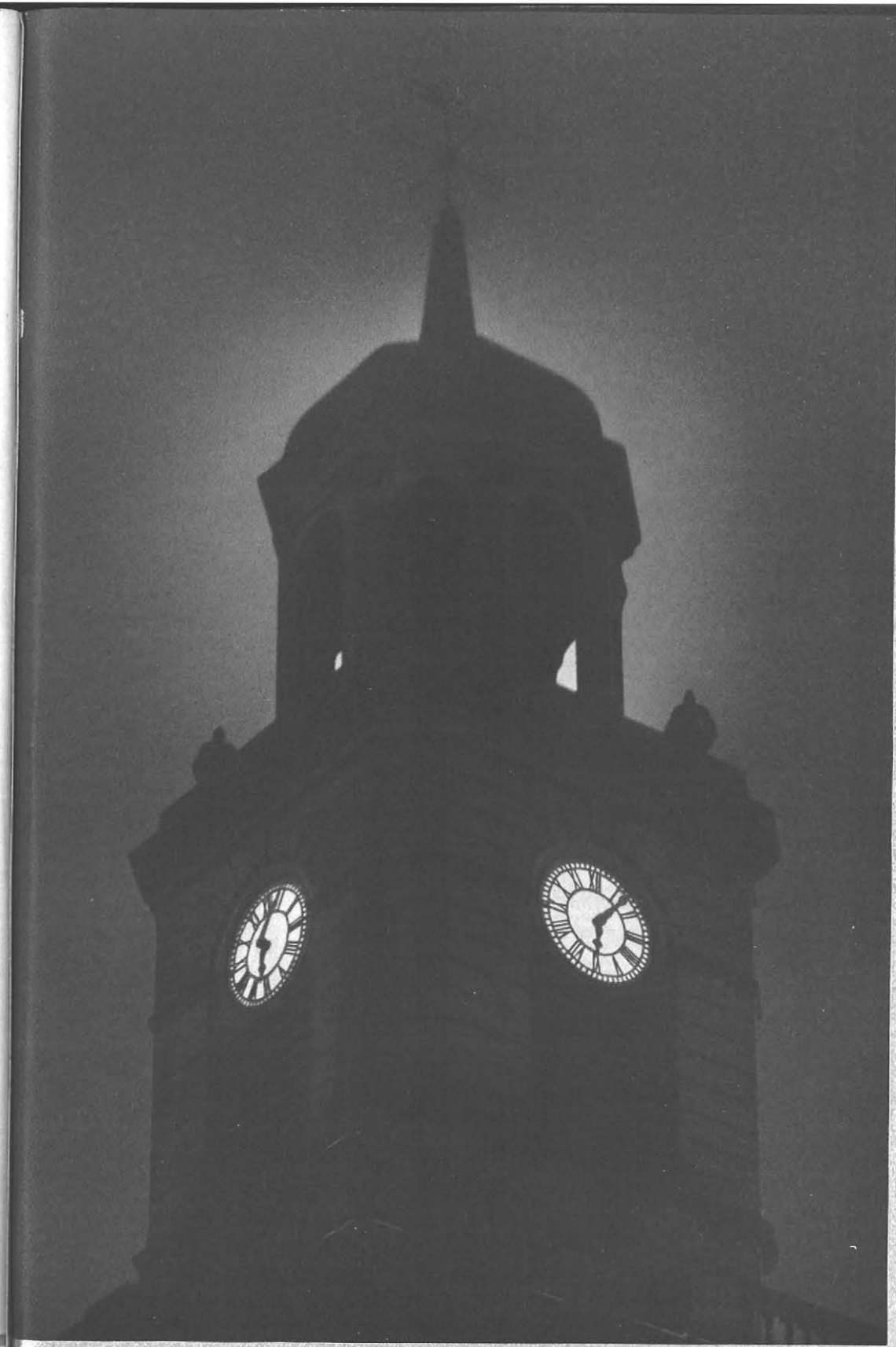

C L O C K T O W E R A T N I G H T

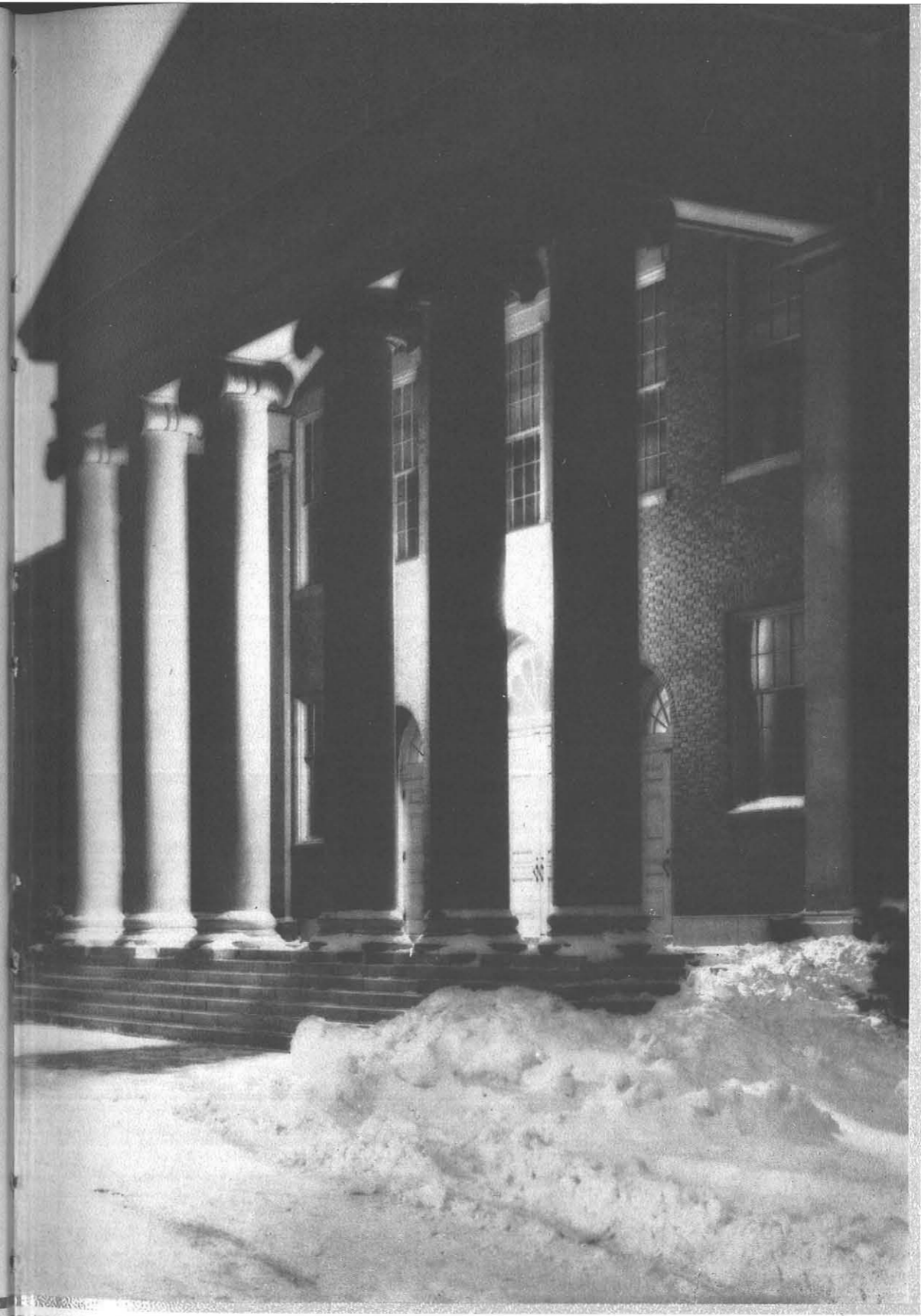

M A I N E N T R A N C E



S C H O O L O F P R A C T I C E





G Y M N A S I U M   D O O R W A Y



# ADMINISTRATION

## LOCAL BOARD OF TRUSTEES

EDWARD H. BUTLER . . . . . *President*

WILLIAM WARREN SMITH . . . . . *Treasurer*

THOMAS B. LOCKWOOD

DANIEL J. KENEFICK

ALBERT HART HOPKINS

MRS. HELEN Z. M. RODGERS

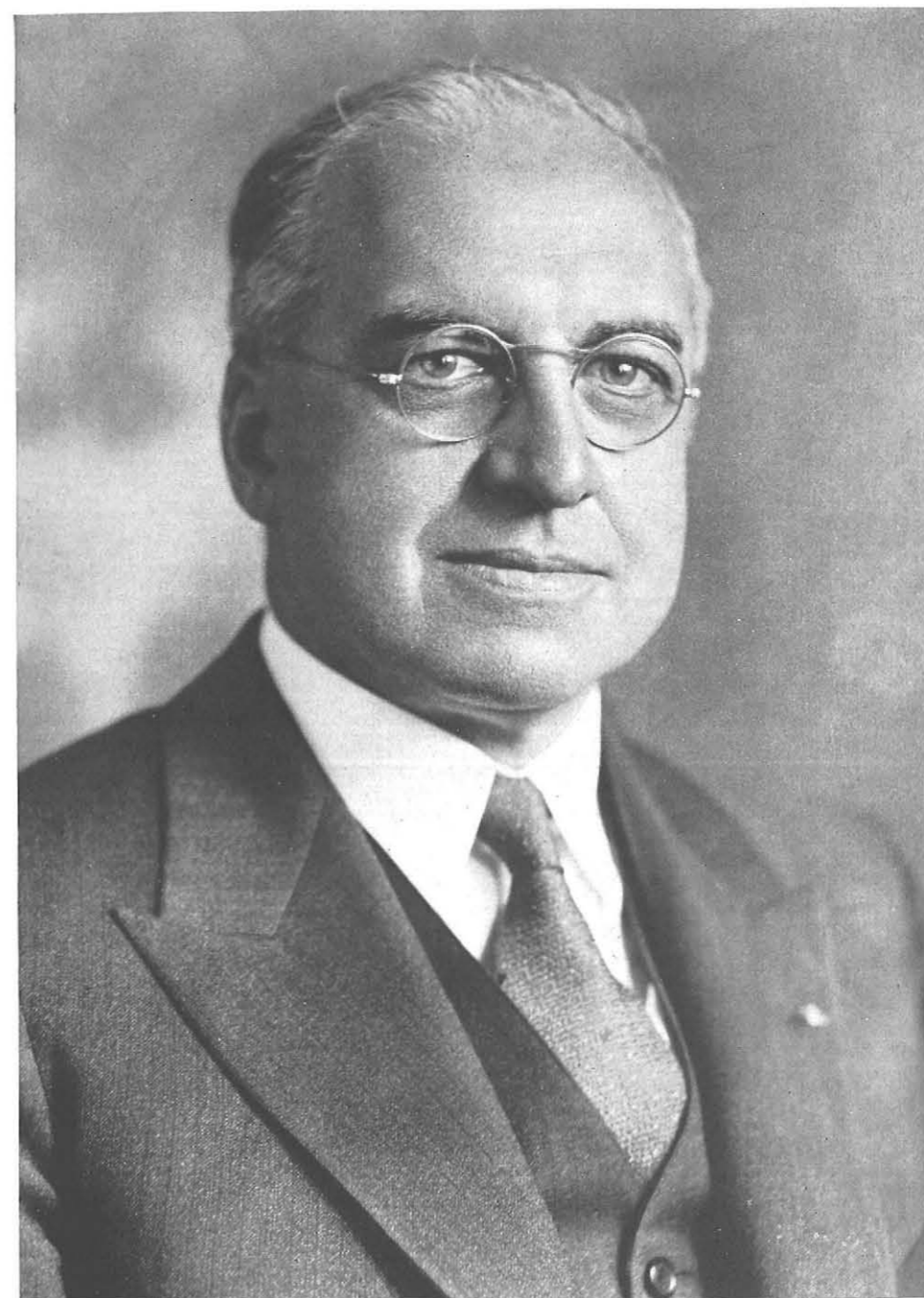

DR. HARRY W. ROCKWELL, A.B., A.M., Pd.D.  
*President*



CATHERINE E. REED, B.A., A.M.  
Dean of Women

T H E E L M S



GRACE A. ALLEN  
B.S., A.M.  
Assistant Director  
of Training, Head  
of Kindergarten  
Department



GERTRUDE M.  
BACON  
B.S., A.M.  
Assistant Director  
of Training, Pro-  
fessor of Eleme-  
ntary Education



CHARLES B.  
BRADLEY  
B.S.  
Professor of Art  
Education, Head  
of the Department



MYRTLE V.  
CAUDELL  
B.S., A.M.  
Professor of Home  
Economics, Head  
of the Department



STEPHEN C.  
CLEMENT  
A.B., A.M.  
Professor of Edu-  
cation, Director of  
Extension (On  
Leave)



ROBERT O.  
DEMOND  
A.B., A.M.  
Professor of His-  
tory, Head of the  
Department



ANNA M.  
GEMMILL  
B.S., A.M.  
Assistant Profes-  
sor of Science,  
Head of the De-  
partment



OSCAR E.  
HERTZBERG  
A.B., A.M., PH.D.  
Professor of Psy-  
chology, Head of  
the Department,  
Director of Re-  
search Studies



RUTH E.  
HOUSTON  
A.B.  
Professor of  
Health Education,  
Head of the De-  
partment



CHARLES A.  
MESSNER  
A.B., A.M., PH.D.  
Professor of Latin,  
Head of the De-  
partment



GEORGE B.  
NEUMANN  
A.B., A.M., PH.D.  
Professor of Soci-  
ology, Head of  
the Department,  
Director of  
Assemblies



IRVING C.  
PERKINS  
B.S., A.M.  
Professor of Vo-  
cational Educa-  
tion, Head of the  
Department



JOSEPH F.  
PHILLIPPI  
A.B., A.M.  
Professor of  
Mathematics,  
Head of the De-  
partment

1 9 1 2 - 1 9 3 6



CHESTER A. PUGSLEY  
A.B., A.M., D.Ed.  
Professor of Elementary School Administration, Principal of the School of Practice



CHARLES C. ROOT  
A.B., A.M., Ph.D., Pd.M.  
Head of Education Department, Director of Curricular Organization, Acting Director of Training



RUTH E. SPEIR  
Assistant Professor of Music, Acting Head of the Department



MARION A. CLARK  
A.B.  
Financial Secretary



VELMA R. CLARK  
B.S., M.S.  
Director of the Practice House



HUBERT E. COYER  
B.P.E., Ed.M.  
Instructor in Health Education, Director of Men's Athletics



HARRY J. STEEL  
B.S., A.M.  
Director of Training, Professor of Education (On Leave)



CHESTER G. SCHOENBORN  
B.S.  
(IN BUS. ADMIN.)  
Assistant in the Extension Department, Acting Director of Extension—1935-1936



STANLEY A. CZURLES  
B.F.A.  
Instructor in Art



MARION P. DANA  
B.S., A.M.  
Instructor in Kindergarten-Primary Method



JOHN M. THURBER  
A.B., Ph.D.  
Professor of English, Head of the Department



KATHERYNE WHITTEMORE  
A.B., A.M.  
Assistant Professor of Geography, Head of the Department



KATE V. WOFFORD  
A.B., A.M., Ph.D.  
Professor of Rural Education, Head of the Department



GEORGE E. DECKER  
B.S., A.M.  
Instructor in Woodworking



MARGARET DUPRE  
B.S., A.M.  
Instructor in Science



REUBEN S. EBERT  
B.Ed., A.M.  
Instructor in Mathematics and Education



ROSEMOND O. ABATE  
B.S.  
Assistant Librarian



JOHN C. BALLANTYNE  
A.B., A.M.  
Acting Instructor in English



HELEN G. ENGLEBRECK  
A.B., A.M.  
Instructor in History



JOHN FONTANA  
B.S., A.M.  
Instructor in Metal Work



PAULINE E. BOTTY  
B.S.  
Alumni and Placement Bureau Secretary



HOMER A. BRUCE  
L.I., B.S., A.M.  
Instructor in Education



LUELLA CHAPMAN  
Instructor in Penmanship and English



RAYMOND M. FRETZ  
B.S., A.M.  
Assistant Professor of Science, Director of Men's Activities



MINA S. GOOSEN  
B.O.E., A.M.  
Instructor in English and Dramatics



ANDREW W. GRABAU  
B.S., A.M.  
Instructor in English



FRANCES G.  
HEPINSTALL  
B.S.  
Head Librarian



CAROLYN W.  
HEYMAN  
B.S.  
Instructor in Art



IRENE HIRSCH  
B.S., A.M.  
Instructor in  
Kindergarten-  
Primary Method



DAVID R. HODGIN  
A.B., A.M.  
Instructor in Eng-  
lish (On Leave)



GEORGE E.  
HUCKINS  
Instructor in  
Printing



WORTH J.  
OSBURN  
A.B., A.M., B.S.,  
Ph.D.  
Acting Professor  
of Education



RUTH PALMER  
B.S., M.S.  
Instructor in Food  
and Nutrition



RUBY A. PEEK  
B.S., M.S.  
Instructor in Art



EDNA W. HURD  
B.M.  
Instructor in  
Music



FAYE KEEVER  
B.S., A.M.  
Instructor in  
Clothing



ISABEL H.  
KIDNEY  
A.B.  
Registrar



GEORGE M.  
QUACKENBUSH  
B.S., A.M.  
Assistant Profes-  
sor of Vocational  
Organization



HAROLD F.  
PETERSON  
A.B., A.M., Ph.D.  
Instructor in His-  
tory and Eco-  
nomics



MARTHA S.  
PRATT  
B.S., A.M.  
Instructor in  
Teacher Training



GLADYS RISDEN  
B.S., A.M.  
Instructor in Psy-  
chology and Edu-  
cation



RUTH McLEAN  
A.B., A.M.  
Instructor in Art



MARY L.  
McMAHON  
B.S., A.M.  
Instructor in  
Music (On Leave)

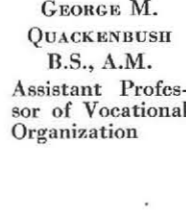

GERTRUDE E.  
ROACH  
R.N., B.S., A.M.  
Instructor in  
Health Education

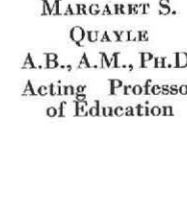

WINIFRED SALOM  
B.S., A.M.  
Instructor in  
Health Education



HAROLD J.  
ROESSER  
B.S., M.S.  
Instructor in  
Science



MILDRED L. SIPP  
B.S., A.M.  
Assistant Profes-  
sor of Teacher  
Training



EDWARD L.  
MORRICE  
B.S.  
Instructor in  
Methods and  
Practice Teaching



EILEEN  
MULHOLLAND  
Ph.B., A.M.  
Assistant Profes-  
sor of English



MAY C. NYE  
A.B., A.M.  
Instructor in  
Foods



ALMA R.  
ROUDEBUSH  
B.S., A.M.  
Instructor in  
Clothing



WINIFRED SALOM  
B.S., A.M.  
Instructor in  
Health Education



CHARLES A. VAIL  
B.S., A.M.  
Instructor in  
Science



GRACE VIELE  
B.L.  
Reference  
Librarian



WALTER B.  
WEBER  
B.S., Ed.M.  
Instructor in  
Electricity



ELEANOR M.  
GOVER  
B.S., A.M.  
Sixth Grade  
School of Practice



MARY L.  
JAMISON  
B.S., A.M.  
Kindergarten,  
School of Practice



HARRY C.  
JOHNSON  
B.S., A.M.  
Eighth Grade,  
School of Practice



MARTHA G.  
METZ  
B.S., A.M.  
First Grade,  
School of Practice



MAE O'BRIEN  
B.S., A.M.  
Fourth Grade,  
School of Practice



STELLA O'REILLY  
B.S.  
Fifth Grade,  
School of Practice



THERESA A.  
ROEHLER  
B.S.  
Second Grade,  
School of Practice



M. MELVINA  
SVEC  
A.B., A.M.  
Junior High De-  
partment, School  
of Practice



AGNES AGNITCH  
Third Grade,  
School 38



GRACE G.  
BALLARD  
B.S.  
Fourth Grade,  
School 38



MARY L.  
DARKER  
Second Grade,  
School 38



LENA S. DENEKE  
B.S.  
Fourth Grade,  
School 38



MARY J. DOE  
Fourth Grade,  
School 38



M. JOSEPHINE  
DURNEY  
B.S.  
Eighth Grade,  
School 38



GRACE E. GATES  
Third Grade,  
School 38



ELLEN C.  
MOCKLER  
A.B.  
Second Grade,  
School 38



CHARLOTTE M.  
MOORE  
Seventh Grade,  
School 38



MARY H.  
ROBERTS  
B.S.  
Sixth Grade,  
School 38



FRANCES M.  
RUDELL  
First Grade,  
School 38



EDNA L. SHAW  
Kindergarten,  
School 38



MARION P.  
WAKEMAN  
B.S.  
Sixth Grade,  
School 38



HAZEL S. BLATT  
A.B.  
Stenographer



HARRY W.  
CURTIN  
Superintendent of  
Grounds and  
Buildings





JENNIE L. DI ADARIO  
Stenographer



PAULINE D. EISS  
Stenographer



MARY FONTANA  
B.S.  
Manager of College Co-Op Book Store



MABEL B. GILBERT  
Cafeteria Manager



KATHRYN S. GRAHAM  
Stenographer



ETHEL M. A. HANSEN  
R.N.  
College Nurse



INA MEAD  
MAYER  
B.S.  
Assistant Registrar



CHARLOT MOEHLAU  
B.S.  
Assistant Manager of College Co-Op Book Store

HELEN M. TURNER  
B.S., A.M.  
Instructor in Music

VIOLA DOHRMAN  
Sixth Grade,  
School 38



MILDRED K. PATTI  
Stenographer

JEAN D. BLUE  
B.S., M.S.  
Instructor in Home Economics

MARGARET SILVERMAN  
B.L., A.B.  
School of Practice

E. R. GARDNER  
Seventh Grade,  
School 38

GEORGINA HASKILL  
B.S.  
First Grade,  
School 38

HELEN LYVERS  
Instructor in English and Dramatics (First Semester)

HELEN CASSIDY  
B.S.  
Eighth Grade,  
School 38

THELMA CLOGSTON  
B.S.  
Second Grade,  
School 38

LINA GIELOW  
B.S.  
Eighth Grade,  
School 38

ELIZABETH MATSON  
B.S.  
Fifth Grade,  
School 38



# SENIORS

## SENIOR CLASS



Buiston, Johnston, Kuhn, Eggleston

### OFFICERS

RALPH EGGLESTON . . . . .	<i>President</i>
KATHRYN JOHNSTON . . . . .	<i>Vice-President</i>
DOROTHY KUHN . . . . .	<i>Secretary</i>
JACK BUFTON . . . . .	<i>Finance Chairman</i>

T H E E L M S

## THE CLASS OF 1936

"Time Marches On" . . . Four short years ago, we, the Class of 1936, entered State. We were barely settled in our new home, when the walls of the auditorium resounded with the song, "We are the smartest Freshmen that ever came to State." It was our song for the Interclass Sing in which we took second place. From then on we were labeled, and faced the problem of going through four years of college life with a name to uphold.

Contrary to many beliefs, we succeeded in living up to that song, for we saw in it a goal toward which we diligently worked. It was an incentive to keep us on the right track. During our first year, we took our place on the Stunt Nite program, and on the Freshman basketball team, the first to wear the State Frosh suits.

When we returned in 1933 as Sophomores, we busied ourselves with the Sophomore reception for the Freshmen. After showing our hospitality to the Class of 1937, we held our Sophomore Sweater Dance in the gymnasium. In October, when the new athletic field was dedicated, our classmates were on hand for the event.

Last year, as Juniors, we held our first Valentine party and the Co-Op was sold out of valentines before noon. In spite of this, everyone received at least one valentine and the party was a success. The Junior Prom, under the chairmanship of Kathryn Johnston, was the highlight of the social activities for the year. We also aided the college community when we served as Junior sisters and brothers for the Freshmen.

Shortly, graduation day will approach, and with it the passing of the Class of 1936. During our final year at State, we have kept up the pace we set as Freshmen. Stunt Nite, the Senior Ball, the Christmas and Spring plays are all memories. Now that our journey is almost finished, we pause to reflect on our experiences. With our class go a number of outstanding personalities, whom State will remember for years to come. We can never forget our song and cheer leader who helped us "on to the top," the "College Trio," our "Crown Prince of Basketball," our ever alert photographer and editor, and all of the others who have brought honors to our class.

In the near future looms Class Day, Baccalaureate, and the final donning of Cap and Gown. What a rich and full four years this June will climax. Four years of joys, sorrows, anticipations, realizations, disappointments, gratifications—four years of pleasant associations with classmates and instructors.

So as the Class of 1936 moves on, we welcome the opportunity we have had, and we look "to those who follow after" to carry on where we left off. Before leaving we cannot help but recall the verse of the song, "College Days" . . .

*Graduation days are almost here;  
And with them, four long years of college are ended.  
Though it's almost time for us to part,  
We will leave with the fondest memories.*

I 9 I 2 - I 9 3 6





**GLADYS M. ALMSTED**  
*B.S. in Education*  
 NORTH NORWICH  
 Not content with just the experience of having taught for eight years, Gladys returned to State for her degree, and to gain further knowledge in the field of teaching.

**LOUIS BALBER**  
*B.S. in Industrial Arts Education*  
 BRONX

Louie's knowledge of the theory of electricity and radio has shocked many of his instructors. Whenever an argument arises on any part of it, he is always called upon to settle it.



**JOHN P. ANDERSCHOTT**  
*One Year Vocational*  
 BUFFALO

John makes every moment count. He never gets to class a second too soon, yet he manages to keep the one-year class in touch with the activities of the Men's Campus Club.

**MILDRED A. BARNARD**  
*B.S. in Education*  
 LEROY

"All the world to me is a place of wonder." Mildred's interest in the world about her has probably been heightened by her work in geography classes.



**STANLEY W. ANDERSON**  
*B.S. in Education*  
 LANCASTER

Stanley is one of the favorites with members of the opposite sex. The co-eds at State say that he is their ideal of a perfect blind date.

**LEAH A. BEAN**  
*B.S. in Education*  
 ALTADENA, CAL.

Leah is one of our fair classmates who hails from the West. She can usually be found in the general office of the college where she makes sure we always get our mail and telephone messages.



**FLORENCE M. BEBEE**  
*B.S. in Education*  
 RIPLEY

"Good nature, like a bee, collects honey from every herb." Florence provides plenty of good nature to her surroundings, wherever she may be.

**EUNICE M. BOWELL**  
*B.S. in Education*  
 BUFFALO

Eunice, the demure miss from South Park High School, is always willing to lend a helping hand to anyone. She is one of the constant rooters at the basketball games.



**HELEN L. BENZING**  
*B.S. in Home Economics*  
 SPRINGVILLE

Helen is another of our home-ec brunettes who is known for her sincerity. Combined with this quality is her very eager attitude to learn new things, new ideas, and meet new people.

**EDWARD T. BRESK**  
*B.S. in Education*  
 LACKAWANNA

Eddie did his part for State when, as a Sophomore, he brought "Billy," the class mascot, to our campus. Billy helped considerably in the dedication ceremonies for the athletic field.



**HAROLD W. BILYIEU**  
*One Year Vocational*  
 NEW YORK CITY

As soon as Harold received word that he had been accepted at State, he purchased a big brown fur coat, so that he would look just like a college student.

**HELEN A. BROSNER**  
*B.S. in Education*  
 NORWICH

Helen has often enchanted many of us with her story-telling ability. Perhaps she acquired this during her work behind the desk in the college library.





**DONALD G. BROSSMAN**  
*B.S. in Industrial Arts Education*  
BUFFALO

Don loves the smell of printer's ink, and spends most of his time in the print shop, except when he is carrying on his scouting activities. He expects to settle down on Long Island in September.

**GENEVIEVE M. BURNS**  
*B.S. in Education*  
CORFU

"Infinite riches in a little room." Genevieve is small, with coal black hair and sparkling dark eyes. She is one of those little country girls State is glad to have.



**RUDOLPH H. BROWN**  
*B.S. in Industrial Arts Education*  
KENMORE

Rudy is the "big" man of Sigma Tau Gamma. He makes himself heard in the orchestra and in the band. He left State before commencement, but he returns frequently to see his old classmates.

**WALTER J. CALIOUN**  
*B.S. in Industrial Arts Education*  
BALDWIN, L. I.

Walter came to State after three years of study at Oswego, and in his short stay here, he has impressed us with his practical thinking. He must take after his famous namesake.

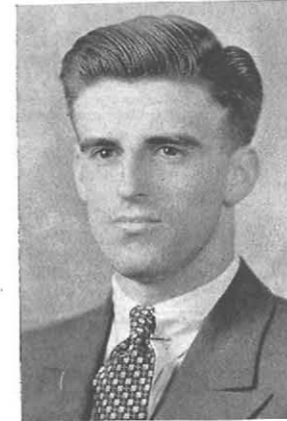

**JACK BUFTON**  
*B.S. in Education*  
GOWANDA

Jack has performed the feat that every State student desires—a "straight A average" in practice teaching. But we will always remember him for his obliging service in the library of nights.

**ANTHONY E. CALOGERO**  
*One Year Vocational*  
BRONX

Pronounced "Colige Hero." Tony stepped into the print shop when Mr. Huckins was sick, and lived up to his nickname by printing *The Record* for us each week.



**JULES J. CASALBORO**  
*One Year Vocational*  
YONKERS

Jules was making a lot of dough before he entered State, and he made plenty more while in Buffalo. The dough he made was real—he taught the Bakery class at Peckham Vocational School.

**MARY A. CHISHOLM**  
*B.S. in Education*  
BUFFALO

Wherever there are country activities and farm problems, Mary can always be found. This is all because of the splendid leadership she has shown as president of State's Rural Club for the past year.



**MARIAN A. CHANDLER**  
*B.S. in Education*  
BUFFALO

Marian is the little girl with the deep voice, and the cute smile. The smile reflects her sense of humor, and it is guaranteed not to fade, run, or shrink.

**RUTH M. CLANCY**  
*B.S. in Education*  
NIAGARA FALLS

"Like a scarlet tanager, slashing the world with youth." Ruth is the blushing brunette whose radiance and vigor seemed to fill her classmates with a desire to climb to greater heights.



**FRANKLIN D. CHATFIELD**  
*One Year Vocational*  
DRYDEN

We'll wager that the D stands for "Delano," because Frank approves of the New Deal. In fact when he starts teaching auto mechanics, he states that he will start a new deal of his own.

**CHARLES R. CLARK**  
*B.S. in Education*  
RANSOMVILLE

"For I love the sky, and the sigh of the wind in the trees." Charlie must have had this quotation in mind when he accepted a position to teach in a rural school in Wilson.





MRS. ANNA H. CLAUDIUS  
*B.S. in Education*

**BUFFALO**  
Anna is a favorite among the members of one of the Kindergarten-Primary sections, because of the hospitality she has shown in entertaining at the section parties.

STUART A. COLLINS  
*One Year Vocational*  
**UTICA**

"For silence is the wise man's true domain." "Stewie" is the most quiet of a noisy class of men, except when he is trying to promote a ride home to Utica.



ISABELLE M. CLIFFORD  
*B.S. in Education*  
**LANCASTER**

Isabelle made her name known at State by her excellent basketball playing. Her fame in this field spread far, making her a member of one of the major teams.

HELEN I. CONROY  
*B.S. in Education*  
**FREDONIA**

"Arrows fly not swifter than their aim." Helen's aim toward dramatic goals should be attained if judged according to their earnestness. We believe she will provide the romantic element in any play.

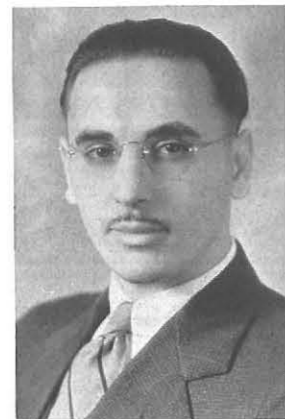

DAVID COHEN  
*One Year Vocational*  
**BUFFALO**

"A learned man is an idler who kills time with study." This quotation by Shaw seems to fit Dave perfectly, because he collects all the high grades of the one year vocational class.

HOWARD D. CONSTABLE  
*B.S. in Education*  
**BUFFALO**

Notice the wistful look on Howie's face. We'll bet he is thinking about those foursomes on the golf links. Or could he be thinking of a twosome?



CRISTINA M. CORDARO  
*B.S. in Education*  
**BUFFALO**

"Keep to your word, and honor Friendship's claim." Whenever you need a friend, or someone on whom you can depend, call upon Cristina, for she never fails.

EDMUND A. CZECH  
*B.S. in Education*  
**DEPEW**

Ed is the lad who autographs all the yearbooks "73's." In the language of the radio amateur it means "love and kisses." Now you will not have to explain it, Ed.



JOSEPHINE M. COSTANTINO  
*B.S. in Education*  
**NIAGARA FALLS**

Jo has won for herself the distinction of being the intellectual light of the class. It is she who has helped to keep up the standards scholastically. In fact, Jo has what is commonly known as a high I. Q.

LODEMA G. DAGGETT  
*B.S. in Home Economics*  
**BUFFALO**

We have often wondered who that cute smile is intended for. Dema never would tell us, but she certainly must have plans. She is always trying out new menus and methods of preparing food.



ALFRED S. CURTIS  
*B.S. in Industrial Arts Education*  
**ROCHESTER**

We are going to miss those excellent marimba solos, Al. It is too bad you didn't teach one of our fair maidens how to play the marimba. There seemed to be a number who certainly were interested.

LOIS O. DAYMAN  
*B.S. in Education*  
**BUFFALO**

Add Lois' name to the list of State's fair athletic co-eds. She provides pleasing, but dangerous opposition in many a tennis game, although she hasn't as yet scored a "love" game over any of our classmates.





**ROWENA M. DeGRAFF**  
*B.S. in Home Economics*

**BROCKPORT**  
Flaxen hair of softest texture and smiling grey-blue eyes are precious to Rowena. Her nimble fingers have often flown for the "Y."

**JAMES DOOLEY**  
*One Year Vocational*  
**ALBANY**

Jimmie evidently plans to be an Assemblyman in his home town some day, because, right or wrong, he is always right. He hasn't revealed his political affiliations though.



**JULIA A. DELAHANTY**  
*B.S. in Education*  
**BROCKPORT**

"A girl more refined you will never find." The color of Julia's hair belies her disposition, bright and cheerful.

**ALMA M. DOUGHERTY**  
*B.S. in Education*  
**BUFFALO**

Having distinguished herself with a straight A average in practice teaching, Alma well deserves the name of the perfect teacher. Her fame does not cease here for she is also president of Kappa Delta Pi.



**EMMA G. DICK**  
*B.S. in Education*  
**CHEEKTOWAGA**

Emma is one of the most popular motorists of the college. While practice teaching at School 38, several of her classmates found her Ford handy to use as a lunch car.

**ESTHER E. DRAKE**  
*B.S. in Education*  
**BUFFALO**

"Nice, clever, bright; altogether—just right." Esther, one of State's all-around students, is a typical example of the type of beauties that hail from South Buffalo.



**LUCILLE M. DUGGAN**  
*B.S. in Education*  
**NORTH TONAWANDA**

"Melancholy for some remarkable reason had skipped her by." Lucille's smiling Irish eyes are always bright, and are powerful foes of Melancholy.

**ANNA M. FAUCETT**  
*B.S. in Education*  
**BATH**

"Nor cared that trouble loitered near, but laughed and drank life deep." Anna Mae's sparkling Irish humor is shown through her lovely brown eyes. Is it any wonder that her sorority sisters and friends love her so?



**RALPH E. EGGLESTON**  
*B.S. in Education*  
**BUFFALO**

Ralph, class president for the four years of college, is one of the most able leaders on the campus. Although his executive duties keep him busy, he always has a "Jeanne-ial" smile for everyone.

**MARJORIE J. FERRIS**  
*B.S. in Education*  
**ANGOLA**

Marge is another of State's extraordinary teachers. She comes from Angola, and attracts everyone with her beautiful red hair and broad smile. She adds pep to all of the Senior parties.



**FRANCES M. ENGLISH**  
*B.S. in Education*  
**FREEVILLE**

Most of us do not know Frances very well. She is a rather quiet and aloof person, who has devoted most of her time at college to the pursuit of learning.

**HELENE M. FERRY**  
*B.S. in Home Economics*  
**SPRINGVILLE**

Helene always seems to be in a big rush every time we see her dashing around the college. For four years we have been trying to find out what the rush is about, but we haven't been successful.





**JACK C. FOSTER**  
*B.S. in Education*  
NIAGARA FALLS

Jack has the knack of describing embarrassing moments in such a way as to make those incidents picturesque to us. This ability has also brought Jack fame in Sigma Upsilon.

**WILLIAM D. GAMBLE**  
*One Year Vocational*  
HORNELL

Bill is known as "Lickety-Toot" ever since the day he coined the word to describe something in his public speaking class. Although his middle initial stands for Dodge, he prefers a Chevy.



**DOROTHY A. FRICKE**  
*B.S. in Education*  
BUFFALO

Dot is usually seen dashing wildly around the campus every day. It is all a part of the week's work of publishing *The Record*, which she has done so efficiently for the past year. As editor, her first job was to find out what a "hauff-tone" was.

**MARGARET E. GARDINER**  
*B.S. in Education*  
COXSACKIE

Marge is another of our star athletes. She is chiefly interested in basketball, but several of our classmates tell us that she is quite a swimmer. We know that she will make a fine "life saver" for someone.



**ABE GABRINER**  
*One Year Vocational*  
BRONX

Abe is the ping-pong expert of the one year class, and he is very liberal with his instruction. His ability with the paddle has been a boon to the home-ec eds, because he prefers to teach them rather than his own classmates.

**ROBERT J. GARDNER**  
*One Year Vocational*  
ELMIRA

"And Strength to Service bowed." Bob says that his massive frame was not built to fit the seats of our classrooms, but he can't do anything about it even though he is a carpenter.



**MARVIN H. GARFINKEL**  
*B.S. in Education*  
BUFFALO

Marve, State's ace petitioner "getter-upper," is also a philatelist, (in short—a stamp collector). When he is not doing either of these things, you can probably find him directing publicity for the Men's Campus Club, the Buffalo Hobby Show, or his other activities.

**MABEL C. GOODENBERY**  
*B.S. in Education*  
BUFFALO

Mabel must believe that the Buffalo weather is mild, because she hasn't worn a hat to college ever since she was a Freshman. She didn't miss any of the home basketball games either.



**EDMOND GIANADDA**  
*B.S. in Education*  
BUFFALO

Ed is State's only "geographical" soccer player. The soccer team learned more about the geography of New York State from Ed than they learned on all of their rambles.

**MRS. CAROLINE K. GORDNIER**  
*B.S. in Education*  
BUFFALO

If ever you are in doubt as to the language or history of the Romans, direct your steps toward this capable Latin student. She will be sure to help you.



**PAULINE GIOFALONIE**  
*B.S. in Education*  
BUFFALO

Pauline is another of our petite co-eds. She was one of the honor students when she graduated from Williamsville High School, and she is still keeping up the good work.

**IRENE A. GOSIELEWSKA**  
*B.S. in Education*  
BUFFALO

Irene's friends tell us that she is one of those silent intellectuals in class but she always scores on the tests. This is further proven by the fact that she was selected for Kappa Delta Pi.







**JEANNETTE M. GOVE**

*B.S. in Education*

ROCHESTER

"Good humor is one of the best articles of dress one can wear in society." Jeannette's sense of humor will be remembered by her classmates as one of the most novel.

**WILLIAM D. GROTKE**

*B.S. in Education*

BUFFALO

Having joined up with the Intermediate Department, Bill was one of those males whose presence was always desirable at section parties.



**ANITA GREEN**

*B.S. in Education*

BUFFALO

"Knowledge, once gained, casts a light beyond its own immediate boundaries." Anita gains her knowledge in many fields, but she is especially fond of Literature. We also learned that she loves to go shopping with her mother.

**FRIEDA M. GUBENKO**

*B.S. in Education*

BUFFALO

Frieda has kept quite busy during her four years at State. Her chief duty was that of assisting Dr. Messner, but she always has time to stop and talk with her classmates.



**ELEANOR GRIFFIN**

*B.S. in Education*

BUFFALO

Eleanor is another student who took time out from her teaching to return to State for her degree. We know her pupils must have missed that sweet smile while she was gone.

**HILDA M. GUERCIO**

*B.S. in Education*

BUFFALO

Being a versatile and accomplished musician, Hilda has contributed much to our assembly programs, to say nothing of spring concerts and other musical activities in which she has had a leading part.



**MICHAEL A. GULLO**

*B.S. in Education*

BUFFALO

Mike is a very active member of the French Club where he has found many opportunities to express himself in that language. He has also been associated with the Men's Glee Club.

**DOROTHY E. HALSTED**

*B.S. in Education*

NIAGARA FALLS

Dot puts her life in Russ Hewitt's hands every day, when she rides in from the Falls with him. However, she always manages to get here in time to wait on us in the Co-op.



**GOLDIE HAIT**

*B.S. in Education*

BUFFALO

"Infinite riches in a little room." Goldie is Miss Allen's petite assistant. She is very energetic, and always does her work faithfully and thoroughly.

**GEORGE E. HAMALAINEN**

*One Year Vocational*

ROCHESTER

"I am a great believer in regulations, for every thing on earth goes by rules." This quotation by Coates seems to apply to George, because he certainly organized a good set of rules for his students to follow at Peckham Vocational School.



**EDWARD B. HALL**

*B.S. in Education*

BUFFALO

We will always remember Ed as the one who introduced those resolutions from the floor at the good old Student Government meetings. He also likes to write scorching editorials that no one seems to understand.

**ESTHER HARBISON**

*B.S. in Education*

BUFFALO

Esther is one of those girls upon whom we can always depend to do what has to be done. She is a fine student and a prominent member of the Y. W. C. A., and the Women's Senior Glee Club.





**ETHEL HARBISON**  
*B.S. in Home Economics*  
BUFFALO

Ethel is another of our co-eds who expects to make good use of the training she received in the Home Economics Department. We see her around with the Sophomore class treasurer.

**RUTH A. HEELAS**  
*B.S. in Education*  
JAMESTOWN

"Bright, peppy, and full of fun—who in a year, esteem has won." Although Ruth spent only her final year at State, her personality is one that has made a marked impression upon us.



**DORIS L. HARTEL**  
*B.S. in Home Economics*  
BUFFALO

Doris is one of the best cooks of the class of '36, but she doesn't like washing machines ever since the day she almost flooded the home management room when the washer overflowed.

**IRMGARD C. HELLWIG**  
*B.S. in Home Economics*  
BUFFALO

When we see Irmgard walking up the corridors with her white apron, we cannot help but think how dignified and efficient she looks. She certainly should make an ideal teacher.



**MARIE M. HARTMAN**  
*B.S. in Home Economics*  
HAMBURG

Marie, one of the knitting enthusiasts of the college, also likes to talk. During her stay at the practice house, she made good use of her knitting abilities by making herself a sweater.

**DOROTHY C. HERRMANN**  
*B.S. in Education*  
BUFFALO

"Her skillful fingers could accomplish the well-nigh impossible." Dot is the envy of her section because of her ability at the piano. You will probably find her playing for assemblies when she starts teaching.



**DOROTHY S. HESS**  
*B.S. in Education*  
BUFFALO

Dot's effervescent personality and her sense of fun, make her a well-known figure around the campus, especially since she is so fond of Upto(w)n that she moved near the Psi Phi house.

**BYRON W. HILL**  
*B.S. in Education*  
NIAGARA FALLS

By is just one half of those famous Hill brothers of Niagara Falls. He is distinguished for his musical and athletic activities. During the past year, we have known him best as president of Alpha Society.



**RUSSELL W. HEWITT**  
*B.S. in Industrial Arts Education*  
NIAGARA FALLS

Russ spent his early life hunting gophers out West, but he likes it better in Niagara Falls 'cause that's where his heart is.

**MELVIN B. HILL**  
*B.S. in Education*  
NIAGARA FALLS

Mel is the other half of those Niagara Falls brothers. Like By, his fame has been great in musical activities but spread beyond this when he received that straight A average in practice teaching.



**EVELYN D. HICKEY**  
*B.S. in Education*  
NORTH TONAWANDA

"It's nice to be natural when you're naturally nice." Evelyn's naturalness has impressed itself upon all of her friends, especially one who journeys all the way from Eggertsville to see her.

**GERTRUDE A. HIMMERT**  
*B.S. in Education*  
BUFFALO

"Shining loyalty unflinched by doubt." Gert is a product of Riverside High School, and she has proven the caliber of the training she received there by her work here at State.





**DOROTHY A. HISCOCK**

*B.S. in Art Education*

SPENCERPORT

Dot's first interest was in the field of art, but her later interest in education brought her to State. Educational activities seem to run in the family, because Dot's father is a member of the school board in Spencerport.

**CHARLES N. HOLT**

*B.S. in Industrial Arts Education*

KEENE VALLEY

Charlie, genial section captain of G. I. IV, is envied by all of our winter sports enthusiasts because he lives up in the Winter Olympic country.



**EUGENE B. HOEFFLER**

*B.S. in Industrial Arts Education*

MINEOLA

Gene is always willing to do anything to get some publicity for the swimming team of which he is manager. He also has done a good job as Business Manager of *The Record* in 1934-35, and as manager of the Psi Phi fraternity house for the past three years.



**HELEN R. HOPKINS**

*B.S. in Education*

BUFFALO

Helen has transferred during every part of her educational process. From these changes, we notice that she gives her ear to all, but her voice to few.



**GRETCHEN HOLDERBAUM**

*B.S. in Education*

BUFFALO

Seldom can you visit the gym without seeing Gretchen somewhere about. She is a No. 1 swimmer and also engages in basketball, badminton, and archery.



**ROBERT H. HOWARD**

*B.S. in Industrial Arts Education*

BUFFALO

Bob is the jack-of-all-trades on the campus. His artistic ability has been reflected on the blackboards of several of our classrooms, and we will never forget his dramatic ability shown in his interpretation of the villain, "Handle-Bar Hank," in the 1933 Stunt Nite program.



**RACHEL A. HUBBARD**

*B.S. in Education*

WHITE PLAINS

Although Rachel Ann is in the general college, she is very fond of domestic activities. She even elected a course in sewing during her final year. We also learned that she is fond of riding in Pullman cars.

**RUTH V. HUMAN**

*B.S. in Education*

NIAGARA FALLS

"Modesty often hides great worth." Ruth fulfilled her duties as a typist on *The Record* very satisfactorily. If she carries out her teaching duties as well, we will be interested in watching her progress.

**THELMA E. HUBBARD**

*B.S. in Education*

LANCASTER

Thelma is the third of the Lancaster Hubbards to enter State, and she has kept the name in the spotlight during her four years here. As co-chairman of the Senior Ball, and chairman of the Spring Concert, she has proven her ability at promoting such excellent affairs.



**WILLIAM H. HYDE**

*B.S. in Education*

APPLETON

When Bill graduated in January, we had to get a radio, because there was no one left to play the piano in Student Center at noon. He was also greatly interested in mathematics, and he used this to good advantage in keeping track of the NYA checks for Mr. Schoenborn.



**ELIZABETH H. HUDACK**

*B.S. in Education*

DEPEW

"I softly stepped, and silence lapped me round." Elizabeth, in her work at college, attended to her studies, without attracting or distracting the attention of others.

**DAVID JACOBSON**

*B.S. in Education*

NEWBURGH

"The day is short, the work is much." Dave is kept quite busy with his extra-curricular activities. However, he did manage to find time to write feature stories for *The Record*, but evidently they couldn't find enough space for them.





**KATHRYN JOHNSTON**  
*B.S. in Education*  
BUFFALO

Kay is the typical college co-ed. Her genuine interest and enthusiasm for college activities has helped considerably in making State a brighter college. Her executive ability is shown by the fact that she is Vice-President of our class, and President of the Art Kraft Klub.

**STELLA KARIAK**  
*B.S. in Education*  
LOCKPORT

Stella is one of our commuting co-eds. When she isn't traveling back and forth between Buffalo and Lockport, you will find her behind the desk of the Lockport Public Library.



**EDWARD A. JONES**  
*B.S. in Education*  
SPRINGVILLE

"Money is the life blood of a Nation." Ed agrees with this statement by Swift, especially when it concerns State. His work in keeping track of the NYA checks has proved this.

**BONNIE K. KARR**  
*B.S. in Education*  
PORT JERVIS

Bonnie's smile may lead you to think of her as a pleasure loving lass, but behind it all is a much used brain often exerted for social problems.



**MARY I. KANE**  
*B.S. in Education*  
BUFFALO

Mary is another of our South Park students who found it an advantage rather than a handicap. She says that it is a splendid excuse to use when she wants to get out of doing dishes at section parties.

**WILLIAM F. KEAN**  
*B.S. in Education*  
LOCKPORT

Bill's enjoyment of sports participation has placed his name on many local programs, including swimming and cross-country. We like his "Try, try again" attitude.



**SHIRLEY KEMPNER**  
*B.S. in Education*  
BUFFALO

Shirley is known for her excellence in mathematics. We know that she will make a very fine teacher, especially after she has practiced so much on her twin brother and sister.

**EVERETT E. KOEHLER**  
*B.S. in Industrial Arts Education*  
BUFFALO

Everett has often been called "Reverend," because of his portrayal of the parson in the 1935 Stunt Nite program. He is quite interested in chemistry too, and he is never without his trusty slide rule when he goes to Mr. Roesser's chemistry class.



**JOSEPHINE M. KERR**  
*B.S. in Education*  
BUFFALO

Josephine is a quiet, non-assuming girl, yet her participation in the Glee Club and other activities, and her willingness to be of service, make her work indispensable.

**GEORGE E. KOENIG**  
*B.S. in Industrial Arts Education*  
BUFFALO

George should find the training he received as a member of the C.C.C. very useful in his teaching. We notice he is also very much interested in newspaper work, or could it be his interest is only in the editor?



**JEAN KIMBALL**  
*B.S. in Education*  
BUFFALO

"Then seal your lips until the sun discovers one as fair." Jean, one of our petite co-eds from Kenmore, is "pretty to walk with, pleasant to talk with, and sweet to look upon."

**DOROTHY L. KOHLER**  
*B.S. in Education*  
LOWVILLE

Dot is the person who put Lowville on the map. At least we never heard of it until she joined our class. She knows all about your interests too, because she made an extra-curricular survey for Dean Reed early in the year.





**WILLIAM KOLBER**  
*One Year Vocational*  
BROOKLYN

Bill's classmates say that his middle name should be Barrymore, because the co-eds admire him, but he remains stolid. He also has a reputation for telling "Hairbreth Harry" stories.

**FREDERICK R. KRASSETT**  
*B.S. in Industrial Arts Education*  
CATTARAUGUS

Fred is another of the G. I. IV chemistry sharks, but we have found his contributions in Dr. Neumann's Economic History class more stimulating than his chemical formulas.



**STEPHANIE C. KOPECK**  
*B.S. in Education*  
BUFFALO

"Wisdom is like a dawn that comes up slowly out of an unknown ocean." Stephanie is well known for her intellectual curiosity, especially in the fields of Literature and Drama. Perhaps that is why she always carries a heavy notebook.



**ALBERT G. KREINIIEDER**  
*B.S. in Education*  
Egbertsville

Al has stirred the hearts of many of our co-eds with his fancy diving in the swim meets, but he is slightly bashful with the fair sex, except with a Senior from North Tonawanda.



**FRIEDA KRAMER**  
*B.S. in Education*  
NIAGARA FALLS

"She loves good ranging converse of past and future days." Frieda is a great lover of books, and likes to tell us about them. The quotations she gives in class seem most appropriate.



**ETHEL M. KRESS**  
*B.S. in Education*  
BUFFALO

"True merit is like a river—the deeper it is, the less noise it makes." Kress is acclaimed for her perfect taste in behavior as well as in dress.



**EUZEBIA T. KUCEWICZ**  
*B.S. in Education*  
BUFFALO

"Much wisdom often goes with fewest words." Euzebia must have adopted this statement of Sophocles as her motto, because she goes about her work without much discussion, yet she always knows what to say.

**DOROTHY A. KUHN**  
*B.S. in Education*  
BUFFALO

Dot has her heart set on Art—the art of singing. As a member of the College Trio, she has thrilled us with her voice many times. We learned that a song, "You've Got Me Going in Circles," was inspired by Dot.



**VIOLET A. KUCHAN**  
*B.S. in Education*  
ELBRIDGE

Violet is half of the Holderbaum-Kuchan inseparables—she too, lives in the gym. She is well known for the speed and accuracy of her arrows. Perhaps Cupid has something to do with this.



**BERNICE LAMBERT**  
*B.S. in Home Economics*  
NIAGARA FALLS

Bernice is one of the New York State scholarship society students, and she has made a good record for herself. She plays in the orchestra, but they say her chief interest is in men.



**ANGELINA C. KUHN**  
*B.S. in Education*  
HORNELL

We will always remember Angelina for the oratorical presentation at the Rural Banquet of '35. Somehow, "the red schoolhouse with the flag unfurling in the breeze," will always live in our memory.



**RICHARD H. LAPE**  
*B.S. in Education*  
BUFFALO

Dick's dramatic ability is well known even beyond the college, despite the fact that he generally appears on the stage behind a set of whiskers. He has started to study Polish now that he is an announcer for radio station WEBR.





**AMELIA A. LATTA**  
*B.S. in Education*  
BUFFALO

Amelia is one of the most reliable of Mr. Phillippi's math students. When she isn't working analytics or trig, you will probably find her catching up on some embroidery in the locker room.

**ELINOR M. LOTTER**  
*B.S. in Education*  
SPRINGVILLE

Elinor certainly knows how to make good use of her time. After gaining considerable experience at rural school teaching, she came to State and received her degree. Now she is teaching at Kenmore.



**DORIS LEVIN**  
*B.S. in Education*  
BUFFALO

Doris had many unusual experiences while practice teaching in the country, but she says she likes it better in Buffalo. Her interest in literature helped her to while away the time between lesson plans.

**GERTRUDE LUBICK**  
*B.S. in Education*  
BUFFALO

"My thoughts are free; they cannot be shut up." For one so small, Gertie has large thoughts. She can easily be heard when voicing her opinion on events of current interest.



**AARON LEVINE**  
*B.S. in Education*  
BUFFALO

Aaron justly deserves the title "State's Ace Dramatist." His excellent characterizations in the Dramatic Club productions have given us many hours of enjoyment.

**CLAIRE H. MACDONALD**  
*B.S. in Education*  
BUFFALO

As a member of Nu Lambda Sigma and of the Dramatic Club, Claire has achieved success in the fields of literature and dramatics. Perhaps this is a result of her interest in Dr. Messner's language and literature courses.



**ELEANOR MACFARLANE**  
*B.S. in Education*  
BUFFALO

Eleanor really should have studied to be a teacher of physical education. If you should doubt that statement, just ask any member of Mr. Coyer's Health II class last semester.

**EDWARD J. MASSET**  
*One Year Vocational*  
BROOKLYN

Eddie always likes to "kid" the printers in his class. He says that if you want anything "fixed" to give it to a printer. He will fix it as easy as "pi."

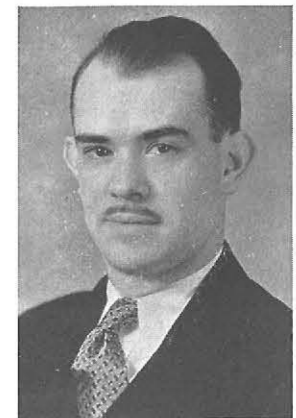

**VARNER T. MACRORIE**  
*One Year Vocational*  
UTICA

"He's the drummer-man in the band." Mac's vocation is that of a machinist, but his ability at the drums keeps our feet in time with the music when we dance after the basketball games.

**MARGARET E. MASTERS**  
*B.S. in Education*  
KENMORE

"Whose work was done e'er others thought of doing." Marge can always be relied upon to finish a task before all others. Her ability and cleverness has made her one of the leaders in her section.



**RUTH A. MANTER**  
*B.S. in Education*  
BUFFALO

Ruth is the blonde minister's daughter who investigated the conditions at the Seamen's Home and reported on them in assembly. We never expected one of the fair sex to inspect a sailors' home, but then we guess you can expect almost anything from Ruth.

**MARY G. MATHEWS**  
*B.S. in Education*  
BUFFALO

Mary's chief ambition is to travel. She graduated from the three year course in 1933, and returned to our fold for her degree. We know that she will make an excellent teacher because she is a diligent worker, and she enjoys group activities.





**DAVID J. McCARTNEY**  
*B.S. in Industrial Arts Education*  
 BUFFALO  
 Dave may not be an "old salt," but he certainly knows his seafaring terms. That's because he is one of the most ardent boosters of the Sea Scouts. He looks nice and nautical in his uniform too.

**ROBERT S. McDOWELL**  
*B.S. in Industrial Arts Education*  
 BUFFALO  
 Bob has carved his name in the walls of State by his dexterity with the foils. We expect he will soon start publishing his so-called "blank verse" so future classes can enjoy it.

**ETHEL M. McDONALD**  
*B.S. in Education*  
 BUFFALO

"She smiled, and with that smile disarmed both friend and foe." Ethel, another of our South Buffalo classmates, has a smile that fits perfectly with her golden locks. Her students will probably bring her presents every day.

**JENNIE MEYERS**  
*B.S. in Education*  
 BUFFALO

Jennie will probably be a politician or a speaker for women's clubs, besides carrying on the duties of a teacher. The practice that she received in Dr. Neumann's classes should be helpful in this field.

**MARY I. McDONALD**  
*B.S. in Education*  
 BUFFALO

Mary has always been a prominent figure in any organization or activity with which she has been connected. She was the leader of the Joint Charities Drive at S.T.C. this spring and is a member of the Women's Senior Glee Club and Alpha Sigma Alpha, as well as the Elms staff.

**VIRGINIA D. MILLER**  
*B.S. in Education*  
 LANCASTER

"For the memories of the past have drawn me back again." Virginia has been away teaching, but has returned to State to complete the work for her degree.



**VIRGINIA R. MILLER**  
*B.S. in Home Economics*  
 BUFFALO

Virginia's way with men can do wonders. We were told that she even got one to scrub the floor of the practice house for her, so they could go out on a date.

**WALTER W. MORTON**  
*B.S. in Education*  
 HAMBURG

Walt believes in putting pleasure before business. He runs a South Buffalo and vicinity bus service for several State students, but we've noticed that he always takes Peg Teiper home before he collects his passengers.

**PHYLLIS V. MOREA**  
*B.S. in Education*  
 BUFFALO

Phyl, one of the Titians of the class, is the well known accompanist of the orchestra and Trio. We shall never forget how well she played for the Spring Concert.

**RUTH E. MUNSON**  
*B.S. in Education*  
 NIAGARA FALLS

"What other maiden can you find, so young, and delicate and kind?" Ruth's delicate beauty seems to harmonize with her kindness. It should be painted for future generations to admire.

**ELINOR H. MORGAN**  
*B.S. in Education*  
 ARCADE

Eleanor earned the nickname, "Spark," when she first entered State, because she wasn't big enough to be a "flame." We hear that she puts up a good argument with Mary Shreder at the Arcade-Attica basketball games.

**MARIAN NICHOLS**  
*B.S. in Art Education*  
 BUFFALO

Marian's talent as an artist is something she never talks about. Her works, in themselves, speak to us, and reveal the character of the artist.





**WILLIAM NIEDORODA**  
*B.S. in Industrial Arts Education*  
 MASPEH, L. I.

Bill has one ambition to fulfill before he leaves State. He has been practicing for four years, and he says he is now ready to beat Mr. Quackenbush at Ping-pong.

**JAMES W. NOLAN**  
*One Year Vocational*  
 UTICA

"Good words are worth much and cost little." Jimmie is the one to whom all of the one year men turn when they need help. His fatherly advice has kept them on the right road.



**MARY B. NIGRO**  
*B.S. in Home Economics*  
 BUFFALO

Mary is an efficient co-ed, and takes quite an interest in assisting Miss Clark at the practice house. She has a greater interest at Cornell though.

**JACK NOWITZ**  
*One Year Vocational*  
 BROOKLYN

Jack is the scientist of the vocational class, and he also is "the tops" when it comes to clay modeling. His scientific attitude reflects itself in the clay models that he makes.



**EARL E. NITCHKE**  
*B.S. in Industrial Arts Education*  
 BUFFALO

The secret is out—the E stands for Elmer, and not for any of Earl's grades, because he has made a good record while at State. We have been told that he is almost ready to take the final step, so don't be surprised when you read it in the papers.

**BETH ANN NUTTALL**  
*B.S. in Home Economics*  
 BUFFALO

Beth is another of our home-ec students. She graduated in January, but we will see her again on commencement day. She attended Cornell for a year before entering State, but she says she likes it better here.

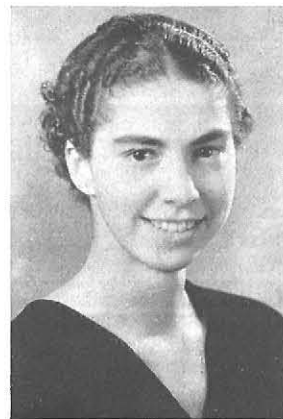

**NEIL J. O'CONNOR**  
*One Year Vocational*  
 SCHENECTADY

Whenever the Seniors have a party, you can be sure that Neil will be there. During his short time at State, he has made a hit with all the co-eds, but he never forgets to write a letter to Schenectady daily.

**HARRY C. PARKER**  
*B.S. in Education*  
 BUFFALO

Harry gets a big kick out of Mr. Phillippi's math classes. He says he would rather do math than eat. Besides his mathematical ability he is also quite a piano player. His classmates tell us that he has composed several piano selections.



**HELEN T. OSTROWSKI**  
*B.S. in Education*  
 HOLLEY

"Sunshine you catch within your smile, and hold its radiance." Helen's sunny disposition makes any affair she attends enjoyable. Her desire for good literature is her chief form of enjoyment.

**FREDERICK W. PEARCE**  
*B.S. in Education*  
 HOLLEY

"History makes men wise." Perhaps this is Fred's reason for majoring in history. He is also quite a musician. He wrote all the arrangements for the German Band that appeared in the assembly early in the second semester.



**ARTHUR E. PANKOW**  
*B.S. in Education*  
 BUFFALO

"The Time Has Come." Art told us when it was time for State to defeat Niagara. Now it is time for Art to leave us, and we'll certainly miss our peppy song, cheer, and band leader.

**CHARLES B. PECK**  
*B.S. in Education*  
 BATAVIA

Charlie plays the trumpet in our band, and he is always on hand when the teams play. He is also considered quite a poet by the members of Sigma Upsilon.







**HELEN E. PELLICANO**

*B.S. in Education*

NIAGARA FALLS

"There is no ally half so strong as Right." Helen, in her demure way, believes that to do right in a quiet way is enough for any girl each day.

**ANNA S. PITTERMAN**

*B.S. in Education*

BUFFALO

Anna is never seen without her knitting bag. She is forever planning parties for the Dramatic Club too. She also manages to keep Art Goldberg, *News* columnist, supplied with items for his "On the Campus" column.



**GLENWOOD F. PENSLIEN**

*B.S. in Industrial Arts Education*

TONAWANDA

"The Acme of Efficiency," in everything. His new math theory, that zero divided by zero equals one, is expected to revolutionize our method of teaching mathematics.

**RAYMOND M. RADTKE**

*B.S. in Industrial Arts Education*

BUFFALO

Ray should make an excellent teacher because he knows the younger generation so well. At least, in Dr. Neumann's classes, Ray has always given us his views on the children of today.



**RUTH PHILIPPBAR**

*B.S. in Education*

BUFFALO

Ruth is envied by her classmates not only for her pleasing disposition, but for her fine position. Her father is treasurer of a theater, so she can get passes for her friends.

**VIRGINIA E. RAWE**

*B.S. in Education*

BUFFALO

Virginia is the K.P. artist who made a grand president of the Science Club. We are willing to wager that Miss Rawe will be one of the most progressive teachers ever produced by State.



**MARGARET K. REID**

*B.S. in Education*

LYONS

Although Marge may be small, she certainly can handle that car of hers. With that winsome smile, she probably would be able to induce any policeman not to give her a ticket for parking overtime.

**STEVEN ROSE**

*B.S. in Industrial Arts Education*

LACKAWANNA

We could always tell when Steve was coming down Elmwood Avenue in the winter. He never liked to use alcohol in the radiator of his car, and it always looked like the Lackawanna railroad engine from his home town.



**MRS. MARIAN K. REYNOLDS**

*B.S. in Home Economics*

BUFFALO

Marian's blue eyes and blonde hair won her a husband before she completed her course. The knowledge she gained in home economics should prove useful to her in her home life.

**DORIS ROTHENBERGER**

*B. S. in Home Economics*

BUFFALO

Doris was the first home-ec student to sign a contract this year. Her skill at sewing is unsurpassed, and whenever the one year men need any buttons sewed on their vests, they go to Doris.



**RITA L. ROONEY**

*B.S. in Education*

BUFFALO

Rita is the brown eyed lass from South Buffalo who is always in such a "hurry." She also has a great "interest" in the Buffalo Public Library.

**JEANNE RUSS**

*B.S. in Education*

LAKE VIEW

"Tubby" guides the destinies of our campus elections, and she certainly does a good job of it too. However, her principal interest is not in the system, but in the successful candidate called Ralph.





**MARY G. RYAN**  
*B.S. in Education*  
BUFFALO

"She danced along with happy grace and merry smiles." Mary has an Irish twinkle in her eyes that is reflected in her smile. We understand that she is fond of knitting and square dances in the rural teaching area.

**DOROTHY L. SCHILLING**  
*B.S. in Education*  
ELMA

Dorothy is quiet, and she reserves her opinions until she has acquired enough evidence to support the words she does use.



**MARJORIE A. SCHAMBER**  
*B.S. in Home Economics*  
BUFFALO

Marge has always been popular with the home-ec students at the practice house. Her boy friend "Bert" acted as a taxi driver whenever any of the students at the house wanted to go anywhere.

**DAGNY SCHOUB**  
*B.S. in Education*  
BINGHAMTON

Dagny, the girl with the most unusual name we ever heard, also is fond of Mr. Phillippi's math courses. We noticed that she is wearing a nice diamond, so she must plan to be the perfect school teacher.



**LORETTA J. SCHARLOCK**  
*B.S. in Education*  
EBENEZER

Loretta, section captain from Bob Hickey's town, is another of our quiet students of the K. P. department. We are sure that she will make an excellent kindergarten teacher.

**HELEN M. SCHUBERT**  
*B.S. in Education*  
NIAGARA FALLS

Helen is the Mary of the team of Mary and Johnny State, who write "Off the Record" in *The Record*. She isn't satisfied though, and she won't be until she gets one "Morey" in her name.



**ROY M. SCHUMAKER**  
*B.S. in Education*  
EAST AURORA

Roy looks like he would make a good collar-ad man, but he makes a better waiter up at MacDoels, during his spare hours. The girls all say that he looks cute in the uniform.

**DONALD C. SHAW**  
*B.S. in Education*  
BUFFALO

Donald is one of Kappa Delta Pi's efficient members. His management of the Textbook Library during the past year was carried out in a very systematic manner. He also has distinguished himself with his vocal abilities in the Men's Glee Club.



**LIBORIO T. SCIBETTA**  
*B.S. in Education*  
BUFFALO

Lib is the Men's Campus Club president, and he has been instrumental in its recent development. Their Dance Moderne, sponsored with the aid of the N.R.A. was one of the "smoothest" affairs of the year.

**LUBA SHKOLNIKOFF**  
*B.S. in Education*  
BUFFALO

Tall, dark, and graceful, Luba is usually the center of a laughing group. She is always interested, and will readily listen to your troubles, and give you her advice.



**ELIZABETH J. SHARDON**  
*B.S. in Education*  
NIAGARA FALLS

"And tramped so many miles and never thought of rest." Elizabeth certainly values her work at State highly, to trace and retrace her steps from the Falls every day.

**MARY T. SHREDER**  
*B.S. in Education*  
ATTICA

"The sound of merry laughter on the distant air." No matter where you may be you can never mistake Mary's laugh. And she always finds plenty to laugh about, except when she is in Dr. Peterson's History or Economics Class. She takes those courses seriously.





**NATHAN SHULMAN**  
B.S. in Industrial Arts Education  
NEW YORK CITY

Nate missed those noon hours during this last semester, because of twelve o'clock classes. He used to give us his versions of how the latest New York dance steps should be done. He made up for lost time however, after the basketball games.

**DOROTHY L. SLATER**  
B.S. in Home Economics  
BUFFALO

Dot, president of Theta Sigma Upsilon, spends most of her week-ends "down on the farm." She says that she goes to visit Rowena DeGraff, but her classmates say that Rowena has a brother, Wally.



**LAWRENCE SITTERLEE**  
One Year Vocational  
SYRACUSE

"Thou takest all young hearts captive with thine eyes." Larry's dark, sparkling eyes have electrified the hearts of many of our fair co-eds.

**ELOISE T. SLOAN**  
B.S. in Home Economics  
BUFFALO

Eloise is another of our New York State scholarship students. Although she is a home-ec student, she doesn't like soup ever since the two cans of soup fell on her head at the Tri Sig house party.



**JOSEPH J. SKELLY**  
One Year Vocational  
ALBANY

Joe is a daily customer of the Co-op. He buys his stamps there for the letters he sends to Albany every day. He also keeps the boys at the Psi Phi house supplied with the Albany newspapers.

**ARTHUR C. SMITH**  
B.S. in Industrial Arts Education  
BUFFALO

Smitty, our Freshman basketball coach, was Mr. Coyer's right-hand man during the court season. When Art, Hube, and Mike formed their "board of strategy" we could be sure that some good basketball plays would be the result.



**DULCENA E. SMITH**  
B.S. in Education  
GARDENVILLE

"There is but one straight road to success, and that is merit." Evidently Dulcy is on that road, for she is known for the quality of her work here at State.

**HELEN F. SPILLER**  
B.S. in Home Economics  
LEROY

Helen, president of Phi Upsilon Omicron, is the efficiency expert of the Home Economics Department. With such a background of experience we are sure that she will make a good doctor's wife.

**HAZEL SMITH**  
B.S. in Education  
NIAGARA FALLS

Hazel spends hours on the train, and more hours in the social center, but she still is one of our honor students, and her work earned her a place in Kappa Delta Pi.

**MARJORIE STEENWERTH**  
B.S. in Education  
WELLSVILLE

Quiet and unassuming, Marjorie is one of the most loyal of her class. Her loyalty is especially shown by her attendance at the basketball games, and her willingness to do the dishes at the section parties.

**HYLA A. SMITH**  
B.S. in Education  
BUFFALO

"There is no frigate like a book to take us miles away." Hyla's reputation lies in the field of literature. She enjoys it so much that she even works for Miss Mulholland during her free periods.

**JULIA J. STEPIEN**  
B.S. in Education  
BUFFALO

Judy handled the business affairs of *The Record* in a very capable manner, but when she attended the Columbia Scholastic Press Convention in New York with Dot Fricke and Glad Young, it took more than her business ability to keep the trio from getting lost.





**RUTH E. STIEG**  
B.S. in Education  
BUFFALO

"The useful and the beautiful are never separated." Ruth has shown her efficiency in all of her undertakings, but we will remember her for the Senior Ball favors that she selected.

**VERA H. STREB**  
B.S. in Education  
BUFFALO

"Order is a lovely thing." Vera makes sure that all of her work is in order at all times. This characteristic of hers is one of the most essential qualities of a good teacher.



**PAUL A. STRABEL**  
One Year Vocational  
LANCASTER

Paul is one of the "builder-uppers" of the class of '36. He is a carpenter, but his real work was that of forming the foundation of the Band with his "ump-ah" horn.

**MRS. LILLIAN D. STREBE**  
B.S. in Education  
BUFFALO

"There is no tracing the connection of ancient nations but by language." Lillian's mastery of Latin and Greek should prove helpful in her teaching.



**ELIZABETH J. STRATEMEIER**  
B.S. in Education  
BUFFALO

Betty is one of Dean Reed's chief assistants. Whenever Dean Reed goes on a convention, Betty manages to "hold the fort" until she returns. With so many women at State, we really need an assistant Dean, and Betty is our candidate.

**JOSEPH J. STURM**  
B.S. in Education  
BUFFALO

Joe has been an able leader of a group of lively boys from the School of Practice who are members of the Cub Pack. Through his work with that group he has shown his ability to manage boys and to interest them in worthwhile activities.



**MARY A. SULLIVAN**  
B.S. in Education  
OSWEGO

Mary came to State with her Irish humor after graduating from Oswego Normal. It seemed that she was only here a short time when she left to teach at Cottage City, Maryland.

**LYNETTE A. TERRY**  
B.S. in Education  
BUFFALO

Lynette is another of the Dean's assistants. When she isn't playing the part of a dean, she probably is playing some other part for the Dramatic Club. She has a preference for romantic scenes, enacted with a young man from Niagara Falls.



**BERNARD G. SWIFT**  
B.S. in Industrial Arts Education  
AKRON

Swiftie is one of Brossman's side-kicks. He is one of the chief typesetters of the headlines in *The Record*. He is the greatest champion of simplified spelling, judging by the spelling of the heads before they are corrected.

**OLIVE THOMAS**  
B.S. in Education  
HAMBURG

Olive is another of our commuting co-eds. She is often admired for the way in which she braids her hair. Although she has a habit of giggling quite often, she can settle down when necessary, as shown by her honor marks.



**DOROTHY M. TERRILL**  
B.S. in Education  
SALAMANCA

Speaking, singing, and teaching constitute Dorothy's realm of accomplishments. She also developed quite a liking for Margaret Fuller in American Literature.

**RAPHAEL J. TIFFANY**  
B.S. in Education  
BUFFALO

"Activity is the only road to knowledge." Raphael manages to keep that road in use through his work in Kappa Delta Pi, Sigma Upsilon, and the Men's Campus Club. Not content with that, he aids Dr. Peterson correct history papers.





**VERNA H. TIFFT**  
B.S. in Education  
YOUNGSTOWN

Verna is one of the conscientious members of the class who always gets her work in on time. If you would like to know all about the coast guard, ask Verna, because her father is head of one of the stations.

**ROBERT J. TRUDEL**  
B.S. in Education  
LANCASTER

Bob commutes from Lancaster every day in a real small car. The car comes in handy at section parties even though it is small. It gets through the small spaces in traffic.



**LESTER E. TOKARS**  
B.S. in Education  
ROCHESTER

Les, a product of Brockport, in his short time here, has risen to be the demon reporter on *The Record*. His nose for news, and his "Peanuts and Me Feachure Storeys" have "saved" the paper several times.

**MELBA E. TUTTLE**  
B.S. in Education  
WALWORTH

Melba, the petite miss with the fiery red hair, came to State from one of our sister normal schools. In her short stay here, she has gone about her work with an earnest endeavor we all admire.



**GEORGE L. TROMBLEY**  
B.S. in Education  
DAYTON

"I have been waked from sleep too many times." This quotation from Teasdale seems to be George's excuse for anything. Although you may think he is asleep in class, he really is concentrating, and he proves this in his exams.

**MARY I. UEBELHOER**  
B.S. in Education  
BUFFALO

"Be thou the rainbow to the storms of life." Mary's work at the weather bureau has been a help to her when she spreads a little sunshine in her classes on days that are dark.



**NELSON K. UPTON**  
B.S. in Education  
BUFFALO

Nel, our Athletic Association president, collaborated with Thelma Hubbard to make the Senior Ball such a success. He says that the inspiration for all his accomplishments comes from a Dot.

**WALTER C. VAN BUREN**  
B.S. in Industrial Arts Education  
KINGSTON

Walt is our efficient editor and photographer. When anything of importance happens on the campus, you can be sure that Walt will be around with his trusty camera. He also writes of the accomplishments of our athletic teams for the local newspapers.



**LAURETTA G. URSCHEL**  
B.S. in Education  
DEPEW

Lauretta is to be envied by most of us, for she spent her summer vacation in Europe during her Freshman year. The experiences she gained on that trip proved of considerable help in her courses here at State.

**HAZEL K. VAN DUSEN**  
B.S. in Education  
LOCKPORT

You can always depend on Hazel to enter wholeheartedly into all of State's activities. She is a loyal booster of the orchestra and band, and she is quite interested in one-fourth of the "Valley Quartet."



**MARY A. VALLONE**  
B.S. in Education  
BUFFALO

Mary seems to us like the madonna type of girl. She is a very conscientious member of the Kindergarten-Primary department, and always does her part in any of their activities.

**HELEN C. VLACHOS**  
B.S. in Home Economics  
DUNKIRK

"Ideas are the factors that lift civilization." Helen always had ideas for any of the undertakings of the home-ec students. We know that she will make good use of all of her ideas in her teaching.





**ELIZABETH VYSKOCIL**  
*B.S. in Education*  
 NEWFIELD  
 Elizabeth is another of our progressive teachers. Not content with her work as a teacher, Elizabeth returned to our halls to seek newer methods in the field of education.

**JOHN S. WEBSTER**  
*B.S. in Industrial Arts Education*  
 TOWN LINE

John reminds us of another Arthur Brisbane. His wealth of knowledge and theories on our present economic system proved invaluable to the students in Dr. Neumann's Economic History class.



**ALICE L. WAITE**  
*B.S. in Education*  
 WARSAW

"The study of mathematics cultivates the reason." Alice's keen interest in the field of mathematics is second only to her "interest" in her home town.

**JOEL J. WEISBERG**  
*B.S. in Education*  
 BUFFALO

Ever since someone found Joel reading, "Problems of the Adolescent Girl," for one of Dr. Quayle's classes, he has been swamped with letters seeking advice. His real interest, however, is in the field of math, and he is one of Mr. Phillippi's ace students.



**ALFRED H. WARD**  
*One Year Vocational*  
 OSSINING

Al comes from another "institutional" city, but he says he prefers State to the one in his home town, even though it is harder to get in State.

**HELENE M. WERNER**  
*B.S. in Education*  
 NIAGARA FALLS

Helene never talks sense—only dollars, at least if we judge by the car she drives. She is very much interested in basketball, and we can't help but see her in that nice white gym suit she wears.



**ALICE A. WILLIAMSON**  
*B.S. in Education*  
 BUFFALO

Alice entered State with an enviable record from South Park High School, and kept up that record during her four years. Honor teaching, and membership in Kappa Delta Pi was a part of that record.

**E. JANE WOLF**  
*B.S. in Education*  
 TONAWANDA

Jane impresses us as being very serious, but lurking in the corners of her mouth, and flashing from her hazel eyes is a gayer Jane. She makes good use of her spare time while waiting for her car to Tonawanda, by spending it in the library.



**ELVIRA C. WITT**  
*B.S. in Education*  
 BUFFALO

"To know when to be generous and when firm—this is wisdom." Elvira's wise and witty sayings have given us an insight of her nature. Her success as a teacher will be something for us to watch.

**HARRY G. WOOD**  
*B.S. in Education*  
 ORCHARD PARK

Harry is one of our ace literature students. His work in the field of literature won him a place in Sigma Upsilon. He also distinguished himself as director of the fourth annual Freshman camp.



**DAMON G. WITTE**  
*B.S. in Education*  
 BUFFALO

"My brain is quick with mighty themes." Damon always has a subject for any term paper, and he always gets them in ahead of time. During his spare time, he keeps up on his history by working for Mr. Demond.

**EDNA R. WURSTER**  
*B.S. in Home Economics*  
 BUFFALO

"It is wisdom to believe the heart." Edna believes that romance is slowly dying, but we understand that there is still some romance in the field of engineering, especially when the engineer comes from Michigan.





**MILDRED E. YAVICOLI**  
*B.S. in Education*  
 BUFFALO

"Never rise to speak 'till you have something to say." It seems that Mildred always has something to say, but then we are always willing to listen, because it is worth hearing.

**MARGARET L. ZOLLER**  
*B.S. in Education*  
 BUFFALO

"The way to be happy is to make other people happy." Marge should be one of the happiest of our classmates, because she is always making others happy with her singing. She even has music in her voice when she answers the office phone.



**SAMUEL YOCHELSON**  
*B.S. in Education*  
 BUFFALO

Sammy is a double for "Shadow" Smart, Harold Teen's stooge, but his pupils at School 38 prefer to call him "Peanuts." In spite of his small stature, he can always present a big argument.

**FRANCES J. ZUZEK**  
*B.S. in Home Economics*  
 GOWANDA

Frances is a boon to the taxi companies of Buffalo. She always oversleeps mornings, and then has to hire a taxi in order to get to her practice teaching assignment on time.



**MARGARET E. BAUMBACH**  
*B.S. in Home Economics*  
 BUFFALO

Margaret, one of Delta Sig's most loyal members, was away from the campus during the first semester, and they certainly missed her. We will miss her too, after graduation.

**MYRA KEYSER**  
*B.S. in Home Economics*  
 BUFFALO

Myra has done exceptional work in the field of home economics, and she is especially interested in cooking. She also spent the first semester of her Senior year off campus.



**GLADYS L. YOUNG**  
*B.S. in Education*  
 BUFFALO

Gladys handled all of the photographic requirements for the ELMS in fine shape, and she also keeps us in touch with our alumni members in her column in *The Record*. If you plan to go to New York, hire Gladys for a guide. She kept Dot and Judy from getting lost down there.

## THE MERRILL-PALMER SCHOOL

Each year two Seniors from the Home Economics Department are selected to do further work in the field of Child Training. The two women selected by a committee headed by Miss Caudell, are sent to the Merrill-Palmer School in Detroit. The school is primarily a research school, and students from all over the United States are sent by their respective colleges to gain additional experiences in Child Training.

This year, Margaret Baumbach, and Myra Keyser were named by the committee to represent State at the school. The major portion of the time is spent in the laboratory and on field trips. The modern ideas in the field of Child Training that were brought back by Miss Baumbach and Miss Keyser should prove helpful in their teaching.

## SENIORS WITHOUT PHOTOS

ALBERT L. ALDINGER  
*B.S. in Industrial Arts Education*  
SCHENECTADY

ARLENE C. BEHNKE  
*B.S. in Education*  
BUFFALO

GLADYS BLANAR  
*B.S. in Education*  
BUFFALO

MARGARET BLIGH  
*B.S. in Education*  
NIAGARA FALLS

EMILY J. BOND  
*B.S. in Education*  
ORISKANY FALLS

MABEL E. BOND  
*B.S. in Education*  
ORISKANY FALLS

GENEVIEVE A. BUNK  
*B.S. in Education*  
GOWANDA

MARY I. CHRISTIANSEN  
*B.S. in Education*  
BUFFALO

DOROTHY C. CORNELL  
*B.S. in Education*  
BUFFALO

THELMA COX  
*B.S. in Education*  
BUFFALO

HAROLD W. DAVIS  
*B.S. in Education*  
BROCKPORT

ANNE P. DECK  
*B.S. in Education*  
WHITESVILLE

JOSEPH V. DELLAPENTA  
*B.S. in Industrial Arts Education*  
ENDICOTT

LUCIUS DIEFENDORF  
*B.S. in Education*  
FORT PLAIN

BETTY H. DORHAMER  
*B.S. in Education*  
ROME

CHESTER C. FLICK  
*B.S. in Industrial Arts Education*  
DEPEW

HARRY P. GREEN  
*B.S. in Education*  
BUFFALO

LOUISE GRIFFIN  
*B.S. in Education*  
BUFFALO

RITA A. GRIFFIN  
*B.S. in Education*  
BUFFALO

ELMER E. HANDEL  
*B.S. in Education*  
LANCASTER

STELLA M. HARVEY  
*B.S. in Education*  
GASPORT

ROBERT J. HICKEY  
*B.S. in Education*  
EBENEZER

CLIFFORD HUGHES  
*B.S. in Education*  
BUFFALO

MABEL KELLOFF  
*B.S. in Education*  
YOUNGSTOWN

DOROTHEA E. KIRSCH  
*B.S. in Education*  
STRYKERSVILLE

MARY KROENING  
*B.S. in Art Education*  
NORTH TONAWANDA

HELEN E. LANGDON  
*B.S. in Home Economics*  
BUFFALO

EDITH LEVIN  
*B.S. in Education*  
BUFFALO

PETER P. MASON  
*B.S. in Industrial Arts Education*  
ALBANY

WILLIAM G. MEYERS  
*B.S. in Industrial Arts Education*  
BUFFALO

MIRIAM I. MICHAELS  
*B.S. in Education*  
BUFFALO

ROGER D. MILLER  
*B.S. in Education*  
AKRON

MARION L. MOSSMAN  
*B.S. in Education*  
BUFFALO

RITA A. O'DONNELL  
*B.S. in Education*  
BUFFALO

MARION L. OEHLER  
*B.S. in Education*  
BUFFALO

RUSSELL J. PALMERI  
*B.S. in Education*  
BUFFALO

DOROTHY L. REBSTOCK  
*B.S. in Art Education*  
BUFFALO

DOROTHY W. REINER  
*B.S. in Art Education*  
ATTICA

RUTH M. RIEMAN  
*B.S. in Home Economics*  
BUFFALO

THERESA E. RIEMAN  
*B.S. in Home Economics*  
BUFFALO

RUDOLPH J. SCHASEL  
*B.S. in Industrial Arts Education*  
LANCASTER

COLETTE M. SHEEDY  
*B.S. in Education*  
BUFFALO

ELIZABETH A. SNOW  
*B.S. in Education*  
ALBION

E. MAY STACY  
*B.S. in Education*  
WILSON

MRS. RUTH K. VOSS  
*B.S. in Education*  
BUFFALO

WALTER L. WALTER  
*B.S. in Education*  
HAMBURG

ALOIS A. ZMARZLY  
*B.S. in Industrial Arts Education*  
BUFFALO



# JUNIORS



# JUNIOR CLASS



O'Connor, Conrad, Murray, Sherrie

## OFFICERS

RAYE CONRAD . . . . .	<i>President</i>
ELIZABETH MURRAY . . . . .	<i>Vice-President</i>
MARIE O'CONNOR . . . . .	<i>Secretary</i>
GEORGE SHERRIE . . . . .	<i>Treasurer</i>



TENTH ROW—McCoy, Lazerson, Eichhorn, McGinnis, Sieherman, Long, Lindstedt, Ernst, Lawless, Zerby, Bradford, Lindemann, Whitelock, Laemmerhirt, Coleman, Gruszak, DelPopolo, Wiengst  
 NINTH ROW—Burton, Hedden, A. Kennedy, Fitzpatrick, Voght, Howell, Spurr, Tallman, Bahm, Martin, Morrill, Shapley, Hughes, R. Meyers, Reynolds, Ralph, Walton, Covert  
 EIGHTH ROW—Ryer, Werner, Laux, Reed, Hauber, Fuller, Oakes, Wagenblass, Tumposki, Hornsby, Paolucci, Pettit, Balwan, Ridall, O'Brian, Carter, Schiffla, Lustofin  
 SEVENTH ROW—Lauricella, Benedict, Brighton, Mercurio, Champagne, Homer, Shock, Dahlgren, Mackey, Hoth, Yuhl, Costantino, Cutler, Loomis, Harrison, Uphill, Michlin, Griffith  
 SIXTH ROW—Gup, Laforanara, Rood, Jacobs, Hatten, Terry, Sherrie, B. Murray, R. Conrad, O'Connor, Hilliard, Westenfelder, Clark, Saat, Kummer  
 FIFTH ROW—Noonan, King, Harris, Goodman, Carrell, Kowal, W. Miller, Chase, Schultz, West, Wojtowicz, Goldwater, Perry, Lare, Orgek, Tingler, Kather, Hoskinson  
 FOURTH ROW—McIntosh, Quinlivan, McMillan, Hamm, Neville, Holfelner, Peterson, Steck, Wilson, Wise, Joslin, Freling, Eggleston, Trowbridge, Myers, Frank, Swain, Bradley  
 THIRD ROW—Fischer, Henderson, Marks, Matteson, Lennon, Person, Barber, Harbison, Suchocki, Milius, D. Brown, F. Conrad, Rennick, Sempert, Manter, Thurston, Horner, Slacer  
 SECOND ROW—Scharlock, Hiller, Morgenfeld, Anderson, H. Miller, Kemp, Putnam, Hurd, Dierdorf, O'Brien, King, Welch, Marsh, Grant, Schneider, Coughlin, Measer, Nicoud  
 FIRST ROW—Mapes, Toby, Weber, Zwick, Strand, Mergenthaler, Brucato, Regan, McLane, Fox, Roher, Karnes, Thompson, Passage, Kotan, Kohn, Neff, Hoffelder

### STUDENTS NOT IN THE PICTURE

Abraham, Alaimo, Barton, Beck, Beebe, Bird, Blachykas, Bowker, Boyd, Braun, Cage, Callahan, Curley, Czerniejewski, Dambach, Dargert, DeLacy, Dernie, Dougherty, Friel, Geiger, Gerring, Gerwitz, Gustafson, Heilman, Hesler, Hewitt, Hinz, Ivancic, Kane, Kuntz, Lauer, Levandoski, McGuire, Mayer, McLaren, Virginia Miller, Eleanor Murray, Ogliodoro, Olsen, Poutie, Powers, Ramm, Handall, Reime, Richardson, Robinson, Rowland, Rud, Ruesch, Ryan, Secor, Sifkowitz, Margaret Smith, Spencer, Steffenhagen, Sullivan, Thomson, Vander Noot, Vedder, Wambsgans, Wiley, Yiengst

## THE CLASS OF 1937

In their characteristic manner, the class of 1937 opened their activities by inaugurating a new Junior Counsellor system. The aim of the plan was to orient and assist the members of the incoming Freshman class. Each Freshman had as an adviser and guide, a member of the Junior class.

After attending to their guidance program, the Juniors, with a determination to hold the Interclass Sing title, presented songs in such a melodic, colorful, and original manner that they were given a perfect score by the discerning judges. The Juniors doff their "straw" hats to Shirley Passage, Israel Goldwater, and Loretta Regan, and to the sextet, for carrying them on to victory. With such a wealth of musical talent and experience, the class of 1937 is looking forward to another victory next fall, and permanent possession of the Interclass Sing Banner.

The experience they gained in promoting the Sophomore Sweater Dance the previous year, reflected itself in their big social event of 1935—the Junior Prom, held at the Buffalo Consistory on December 20, to the melodies of Benny Griffin and his orchestra. Headed by Betty Murray, the committee produced a Prom which still lives in the memories of all those who attended.

Hard hit by practice teaching assignments that took a number of versatile Juniors far out in the wilds of the rural school districts, the class of '37 had to forego competition in the annual Stunt Night program. They are eagerly awaiting next year's affair, however, and expect to be contenders for the honors.

Prominent in other college activities are a number of Juniors. In the field of sports, Paul Coleman, Art Michlin, Dave Zwick, Charlie Ernst, Howie Miller, Bill Miller and Elmer Martin were members of both the soccer and basketball teams. Paul Brucato and Phil Laforanara were also players on the soccer team. Fran Conrad, and Bill Henderson represented the Juniors in the tank, while Harry Spurr carried the hopes of the class of '37 to third place in the cross-country race. Donald Champagne and George Brighton represented the Juniors in our dramatic productions. Other Juniors who have been prominent around the campus are Thomas Goodman, who is responsible for the Feature section of this ELMS, Betty McIntosh, table-tennis champion, and Doris Yuhl, *Handbook* editor.

The class of 1937 brought their activities to a close with a novel party under the direction of Raye Conrad, early in the spring. Moving-up Day formally ended their career as Juniors, and the class of '37 is ready to carry on where the class of 1936 left off.

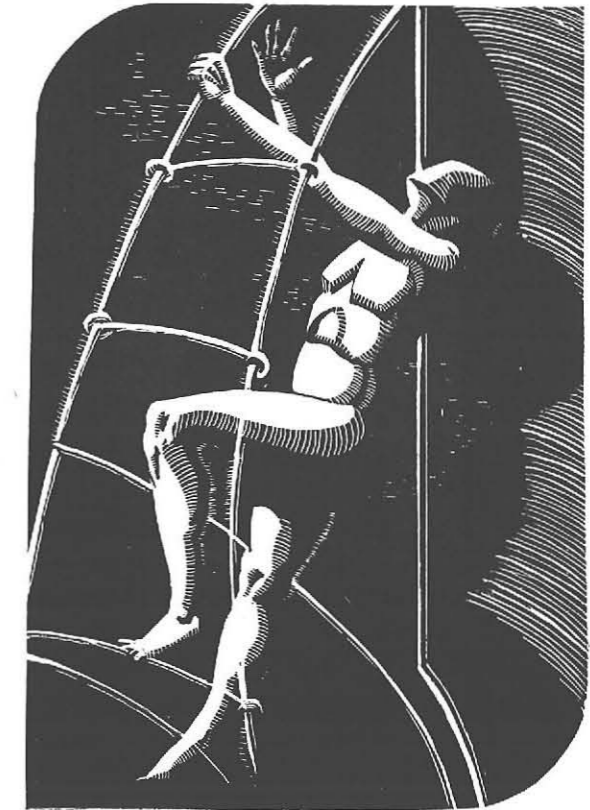

# SOPHOMORES

# SOPHOMORE CLASS

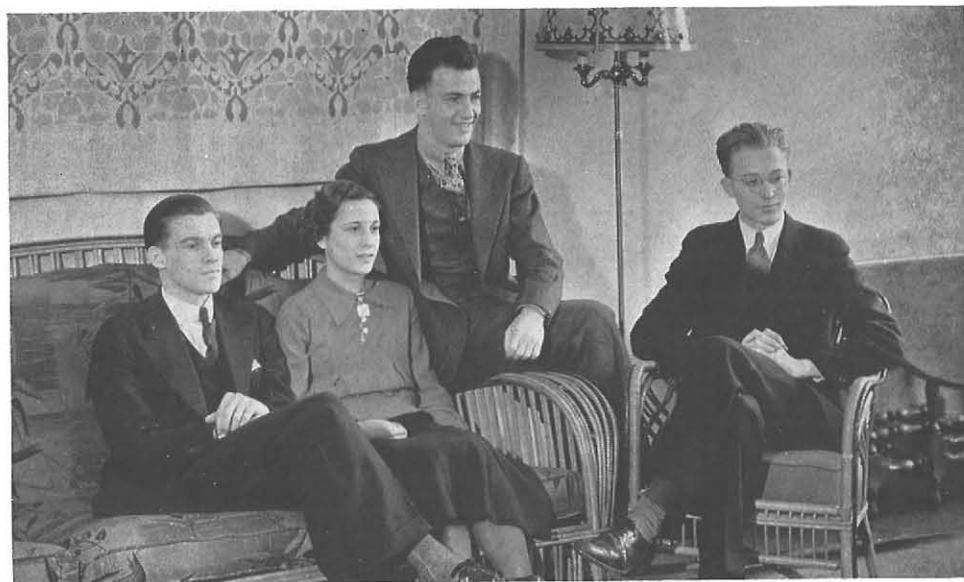

Sheldon, Dopp, Eberman, Chazen

## OFFICERS

- |                           |                       |
|---------------------------|-----------------------|
| PAUL EBERMAN . . . . .    | <i>President</i>      |
| MARGARET DOPP . . . . .   | <i>Vice-President</i> |
| OSCAR CHAZEN . . . . .    | <i>Secretary</i>      |
| WILLIAM SHELDON . . . . . | <i>Treasurer</i>      |



- TENTH ROW—Fish, Helstrom, Elliott, Teiper, Colby, Burke, Fenske, Handy, Magargel, Hubert, J. Walsh, Kosmala, Herrmann, Hudspith, Ballagh, Gazlay, Bligh, Colt, Banas
- NINTH ROW—E. Henry, Kupfer, Pantera, M. Walsh, Hatem, Hill, Pound, Voght, Fenton, Rohmer, Schrader, Booth, Finn, Burlingame, Perona, Hollenbeck, Ullrich, Duffet, Wagener
- EIGHTH ROW—Green, Schwankamp, R. Kenyon, Schuele, Pierce, Krebs, P. Frank, Brayman, J. Phillippi, R. A. Perry, Anderson, Backus, Van Vlack, Golibersuch, Studier, Morgan, Pikus, Schlenker, Semone
- SEVENTH ROW—Donnelly, Grossman, Burmaster, Blake, Reese, Halloran, Stabell, J. Lindstrom, Hoffman, Wheatley, Dauterman, Borth, M. C. Miller, Buell, G. Lindstrom, Tober, Cummins, Martin, Butler
- SIXTH ROW—Samson, Ponder, Matthewson, Strunk, Raper, L. Campbell, Burley, Taylor, Chazen, Dopp, Eberman, Burton, Lacey, Ober, Thomas, Roberts, Agle, Humphrey, Sallack
- FIFTH ROW—J. Knapp, R. E. Perry, Clarke, Von Pless, Richards, Morgan, Wyatt, P. Brown, Pearson, Walker, Gross, Fabian, L. Reid, Popp, Reeves, Gammack, Heintz, Tindell, Hudson
- FOURTH ROW—Burns, Glasser, Lussow, A. Campbell, Woodruff, Patten, LeCocq, Sugarman, Russ, Cooley, Goodman, Pepper, Minkel, E. F. Toby, Feniello, Prohaska, Sweitzer, Lenz, Cornwell
- THIRD ROW—Turner, Flierl, Nigro, Craft, Pagett, Heist, Lanphear, Harvey, DeBreyne, Wass, Kleinfelder, Domres, Hendler, Cheney, Duttweiler, Nelson, M. Knapp, Lombardo, Schultz
- SECOND ROW—Langner, F. Phillippi, Moest, C. Kelly, Bowery, Haenszel, Simmons, Matusik, Cichy, Allen, Sacharch, Ford, Wood, Elsworth, Mehling, McLaughlin, E. Kelly, Morris, Van Arsdale
- FIRST ROW—Rosenberg, Smead, Fields, Crawford, Kilcoyne, Paek, Lutwack, Barrett, K. Kenyon, R. Brown, Magner, Smith, Pask, Bangert, Zeh, Hudson, Bauman, Sager, Craig

### STUDENTS NOT IN THE PICTURE

- Bartley, Bergman, Bibbay, Bixby, Davis, Dietrick, Dole, Drinkwater, DuRocher, Eggert, Farrell, Fisher, Ruth Frank, Graves, Grenier, Griffin, Hanratty, Heinhold, C. Henry, Hirseman, Hollway, Horni, Kauth, Kennedy, Kinsley, Koelmel, Kosinski, Koukal, Kraus, Krauss, LaBoria, Logan, Maffia, McGee, M. F. McIntyre, M. U. McIntyre, Mehlenbacher, Metzger, Michael, M. E. Miller, Neumann, Nichols, Ozard, Pease, Pellicano, Peplow, Porter, Pratt, Prince, J. Reid, C. Reid, Reist, Rennie, Rockensuess, Rooney, Russo, Sanborn, Sanford, Seali, Semon, Sheldon, Sipprell, Sisson, Steudle, Stillinger, Taber, E. J. Toby, Travers, Trimper, Westermeier, Whitney

## THE CLASS OF 1938

The class of 1938 finished their first year at State by presenting a class musical assembly. This was the first assembly ever conducted by an entering class. After successfully passing through their first year, they returned to college in September with a single purpose—to firmly guide the Freshmen through the experiences of "Freshman Daze." The week's activities were climaxed by the annual Frosh-Soph tug-of-war across the Delaware Park lily pond. The Sophs strategy proved superior to the man-power of their opponents, and the Freshmen discovered how water lilies grow.

To show that "all's well that ends well," the class of '38 entertained the Freshmen at a party and dance in the gym, at which a Senior, Bob McDowell, was judged the best dancer. Despite the new curriculum and all of the extra work that fell on the shoulders of the Sophomores, they managed to be represented in all of the important events of the year. They did their part in the Interclass Sing, and in Stunt Night.

A number of Sophomores have found their places on the athletic teams of the college. George Bligh, Mike Feniello, and Hal Finn were members of the rambling soccer team, while Paul Frank's victory in the cross-country run was a repetition of his success in last year's race. Dick Perry collected a number of points in the swim meets, and Jimmie Perona proved his mettle on the basketball court.

Early in March the class held a "closed" party at the college. It really was closed too, because they shut themselves off from the rest of us by closing the iron gates in the main corridor next to Dean Reed's office.

The Sophomore Sweater Dance, held on March 27, was the outstanding event on their social program. Although the weatherman fooled everyone, and sent two snowstorms, the Sophomores turned the tide, and acted as harbingers of Spring, by having as a setting for the dance, a modern golf course.

Just half way through their college careers, the members of the class of 1938 are already looking toward the last half of their stay. Shortly examinations will be upon them, and after that plans for acting as Junior brothers and sisters to the incoming Freshmen.



# FRESHMEN

# FRESHMAN CLASS



*Ast, Wenzel, Lare, Draa*

## OFFICERS

- |   |                       |
|---|-----------------------|
| WALTER LARE . . . . .                     | <i>President</i>      |
| JEAN DRAA . . . . .                       | <i>Vice-President</i> |
| EVELYN WENZEL (First Semester) . . . . .  | <i>Secretary</i>      |
| BETTY MERRILL (Second Semester) . . . . . | <i>Secretary</i>      |
| RAYMOND AST . . . . .                     | <i>Treasurer</i>      |



- TENTH ROW—Thompson, Ehman, Horn, Samson, Cepura, Wieland, D. Anderson, Carr, Weiffenback, Moore, Considine, Valance, Eagin, Fisher, Gerber, Urban, Peters, McDonald, Hiller, Huck
- NINTH ROW—Male, Spohr, Safran, L. Wagner, Cortright, Schreiner, Hagerty, Mattern, Pletzker, Strickland, Harley, I. Martin, Litfin, Turner, Cheney, Rores, Scudder, Hagen, Gentle, Johnson
- EIGHTH ROW—Lippke, Perine, Mummert, Steele, Burns, Caneen, O'Connor, Skidmore, Mayer, Fried, Schneider, Conte, Dahlquist, Rich, Lewis, Weiler, Bruner, Kick, Ackroyd, Whitelock
- SEVENTH ROW—Buckley, Scholz, McAleer, Lowe, Mason, Gardon, Ponder, Myers, Terhaar, Fisher, Dunbar, Rita Smith, Rene Smith, Deazley, Marshall, Moore, Greene, Lorich, Gallo, Singer
- SIXTH ROW—Dembowski, N. Wright, Dzurenda, Hillery, Gleason, Huey, Osborne, Ast, Draa, Lare, Wenzel, Flanigan, Srimshaw, Velotte, Frawley, Hoepfinger, Leary, D. Brown
- FIFTH ROW—Sinclair, Rost, Janis, A. Brown, Fosberg, Ryan, Wrench, Lewis, Peck, M. Thomas, Rech, Reynolds, Wilson, Seibert, Duggan, V. Martin, Lohiser, Crocuston, Kingston, Keil
- FOURTH ROW—Bohm, Ashley, Herman, Power, Baker, Merritt, Koepfen, Missert, Keister, Brody, Gach, Zerby, Lee, Noonan, Rykert, Hughes, Price, Schieder, Line, Ruesch
- THIRD ROW—Maloney, Martorana, Penner, Hanny, Link, Kuntz, Conrad, Coughlin, Dobony, Epavets, Pausewang, Lehner, Baxter, R. Brown, Kotula, Albright, Scott, Shaw, Van Dyke, O'Donnell
- SECOND ROW—V. Smith, Miller, McCollor, Solomon, Jepson, Thom, Hourihan, Berman, Dolk, Doyle, Buss, Kimpland, Albrechtson, Griesel, Szymanski, Dornfeld, D'Alba, Clark, Kavanagh, J. Weber
- FIRST ROW—O'Connell, Loepere, Kerwin, McMahon, Collins, Hewitt, Munson, Marinucci, Jerge, Phillips, Short, Kakook, Ray, Drinkwater, Meyers, Ludwig, Piatak, Phelps, Stone, Harris

## STUDENTS NOT IN THE PICTURE

- Adams, E. Anderson, Andres, Atkins, Barker, Barli, Barrowman, Battaglia, Beck, Bernhard, Bitterman, Borth, Brauer, Burke, Cadro, Callahan, Carney, Carter, Chapman, Cummings, Davis, Digesaro, Doane, Dombrowski, Donaldson, Edmunds, Enea, Engelhardt, Erlin, Felsinger, Fennell, Fritton, Furlani, Gaffney, Gubenko, Harrishburg, Haskin, Hirsch, Jarlenski, Kastner, Kiesel, Kirchmeyer, Kramer, Kreger, H. J. Kreis, H. M. Kreis, Leeds, Levinkind, Lynch, McElhinny, McIntyre, McLaughlin, Meger, Merrill, Murphy, Newman, Northway, O'Leary, Onody, O'Reilly, Pierce, Pohlman, Prozeller, Pulco, Renow, Repp, Rouselle, Rupp, Russell, Saari, Sadroga, Schenk, Schmitt, Schurstein, Sengbusch, Siemankowski, Sikorski, Simon, Size, N. Smith, Sobetzer, Spadinger, Stack, Strong, Syracuse, S. Thomas, Vroman, R. Wagner, C. Weber, Wesp, Wiley, Wilkie, Wilks, Winkelman, Witter, Wizeman, Woodcock, C. Wright

## THE CLASS OF 1939

Each year brings a new group of faces to State. According to tradition they must pass the rigorous tests of Freshman Daze, but through them all the students became more intimately acquainted with their fellowmen. After this period, plus the Faculty Reception, where there was much mutilation of names but a general good will to sooth injured feelings, the Sophomore-Freshman party completed the initiation of the young members.

Probably the Freshman Beau Party was their outstanding social event of the year. Not only was the affair carefully planned but a variety of interests were offered to insure a good time for everybody. Dancing and an exhibition basketball game in themselves pronounced the party a success. More than that, however, a Major Beaux Amateur Contest was held, in which much outstanding talent in the Freshman Class was discovered.

The Beauty Contest, sponsored by the Y. W. C. A. last fall, included a number of Freshman women. Miss Annette Pausewang, a Freshman, was selected as "Miss State Teachers College" for 1936.

Not only are abilities in social graces in evidence but the sports world, too, holds a promising place for this group. In the cross-country run Raymond Aet, Freshman treasurer, took second place. Basketball, swimming, and even ping pong prove very popular as shown by the records of participation.

In this short time six members of their class occupied prominent places in the cast of the Christmas Play. The Junior Women's Glee Club is rehearsing as ardently for the Spring Concert as their older sisters.

Such an exhibition of abilities is worthy of recognition. Surely this class will not bury their talents but will use them to further themselves, their class, and their college throughout their remaining three years. The Class of 1939 is one of the most energetic classes to enter State. May their energies carry them far.



# FRATERNITIES



## PAN HELLENIC ASSOCIATION

RUTH STIEG, PRESIDENT

### MEMBERS

ALPHA SIGMA ALPHA—DOROTHY KUHN	MARY SHREDER	ANNA LOU MARKS
ALPHA SIGMA TAU—DOROTHY HALSTEAD	RUTH BEEBEE	ALMEDA HOSKINSON
DELTA SIGMA EPSILON—EDNA WURSTER	RUTH STIEG	MARGARET TOBY
PI DELTA THETA—JEAN DARGERT	GENEVIEVE BUNK	JOSEPHINE KERR
PI KAPPA SIGMA—ANNA MAE FAUCETT	MARGARET MASTERS	ETHEL WILSON
SIGMA SIGMA SIGMA—DORIS YUHL	ELOISE SLOAN	HARRIET SCHARLOCK
THETA SIGMA UPSILON—DOROTHY SLATER	ALICE BRADFORD	JANE PETTIT

T H E E L M S

## PAN HELLENIC ASSOCIATION



BACK—Masters, Sloan, Scharlock, Yuhl, Hoskinson, Dargert, Wilson, Toby, Wurster, Beebee, Marks  
FRONT—Bunk, Stieg, Slater, Mrs. Heyman, Bradford, Shreder, Pettit

### OFFICERS

RUTH STIEG . . . . .	<i>President (1st Semester)</i>
MARGARET BAUMBACH . . . . .	<i>President (2nd Semester)</i>
MARY SHREDER . . . . .	<i>Corresponding Secretary</i>
JANE PETTIT . . . . .	<i>Recording Secretary</i>
GENEVIEVE BUNK . . . . .	<i>Treasurer</i>
MRS. CAROLYN HEYMAN . . . . .	<i>Faculty Adviser</i>

The Pan Hellenic Association is the governing body of the Greek letter sororities on the campus. Its membership is composed of the president and two representatives of each sorority. Pan Hellenic regulates all matters concerning the conduct of sororities, and co-ordinates their activities. Each spring it conducts Pan Hellenic Day, a social event for all sorority members.

1912 - 1936



# ALPHA SIGMA ALPHA



DOROTHY A. KUHN, PRESIDENT

- |      |         |                          |                     |                       |
|------|---------|--------------------------|---------------------|-----------------------|
| 1936 | MEMBERS | MARY LOUISE CHRISTIANSEN | MARY KROENING       | MARY SHREDER          |
|      |         | ESTHER DRAKE             | DOROTHY KOHLER      | JULIA STEPIEN         |
|      |         | MARJORIE FERRIS          | DOROTHY KUHN        | ELIZABETH STRATEMEIER |
|      |         | DOROTHY FRICKE           | MARY McDONALD       | LYNETTE TERRY         |
|      |         | DOROTHY HESS             | RUTH PHILIPPBAR     | HAZEL VAN DUSEN       |
|      |         | GRETCHEN HOLDERBAUM      | VIRGINIA RAWE       | GLADYS YOUNG          |
|      |         | KATHRYN JOHNSTON         | JEANNE RUSS         | MARGARET ZOLLER       |
|      |         |                          | HELEN SCHUBERT      |                       |
| 1937 | MEMBERS | FRIEDA BECK              | HARRIET McMILLAN    | NORMA REEVES          |
|      |         | JANE EGGLESTON           | ELIZABETH MURRAY    | MARGARET SMITH        |
|      |         | GERALDINE HATTEN         | SHIRLEY PASSAGE     | LOIS JANE TERRY       |
|      |         | ANNA LOU MARKS           | FLORENCE PHILLIPPI  | MARY ZERBY            |
| 1938 | MEMBERS | JANE COLBY               | JOSEPHINE PHILLIPPI | ELEANOR TURNER        |
|      |         | LUCILLE FENTON           | HELEN PRATT         | GERTRUDE VAN ARSDALE  |
|      |         | FLORENCE PEPPER          | HARRIET SISSON      | GERTRUDE WALSH        |
|      |         |                          | MARGARET DOPP       | RUTH HAENZSEL         |
|      | PLEDGES | FRANCES CUMMINS          |                     |                       |

T H E E L M S

# ALPHA SIGMA ALPHA



BACK ROW—Haenzel, Philippbar, Dopp, L. Terry, Stratemeier, Peffer, McMillan, Van Dusen, Russ, J. Terry, Turner  
 CENTER ROW—F. Phillippi, Walsh, Smith, J. Phillippi, Cummins, Colby, Reeves, Hatten, Zerby, Zoller, Kroening, Van Arsdale, Sisson  
 FRONT ROW—Pratt, McDonald, Stepien, Marks, Beck, Murray, Mrs. Heyman, Young, Schubert, Shreder, Fenton, Rauce, Eggleston

## OFFICERS

- |                               |                                   |
|-------------------------------|-----------------------------------|
| DOROTHY KUHN . . . . .        | President                         |
| DOROTHY KOHLER . . . . .      | Vice-President                    |
| ELIZABETH MURRAY . . . . .    | Secretary                         |
| GLADYS YOUNG . . . . .        | Treasurer                         |
| FRIEDA BECK . . . . .         | Chaplain                          |
| HELEN SCHUBERT . . . . .      | Registrar                         |
| DOROTHY FRICKE . . . . .      | Editor                            |
| MARY SHREDER . . . . .        | Senior Panhellenic Representative |
| ANNA LOU MARKS . . . . .      | Junior Panhellenic Representative |
| MRS. CAROLYN HEYMAN . . . . . | Faculty Adviser                   |

Pi Pi chapter of Alpha Sigma Alpha was originally Theta chapter of Clio, a Normal School sorority. When State became a Teachers College, Clio joined the national sorority. The sorority colors are red and white. The publication, *The Phoenix*, is issued four times a year.

9 1 2 - 1 9 3 6



# ALPHA SIGMA TAU



DOROTHY E. HALSTEAD, PRESIDENT

1936 MEMBERS —DOROTHY HALSTEAD

RUTH MANTER

RITA THURSTON

FERN RYER

1937 MEMBERS —BETTY BARTON

ALMEDA HOSKINSON

EDITH MANTER

RUTH BEEBEE

MARGARET KANE

HAZEL MAPES

RITA BIRD

ANNETTE KENNEDY

MARTHA MAYER

RUTH FISHER

MARJORIE MILIUS

1938 MEMBERS —BETTY KENNEDY

ELIZABETH PROHASKA

MARY STRAND

MURIEL PORTER

DORIS TOBER

T H E E L M S

# ALPHA SIGMA TAU



BACK ROW—Porter, Tober, Thurston, A. Kennedy, B. Kennedy  
 CENTER ROW—Prohaska, Hoskinson, Fischer, Strand, Ryer, E. Manter, Mapes  
 FRONT ROW—Bird, Kane, Milius, Miss Chapman, Beebee, R. Manter, Barton

## OFFICERS

DOROTHY HALSTEAD	President
MARTHA MAYER	Vice-President
MARJORIE MILIUS	Recording Secretary
BETTY BARTON	Corresponding Secretary
RUTH BEEBEE	Treasurer
EDITH MANTER	Chaplain
RUTH MANTER	Historian
MARGARET C. KANE	Custodian
RUTH BEEBEE	Senior Panhellenic Representative
ALMEDA HOSKINSON	Junior Panhellenic Representative
MISS LUELLA CHAPMAN	Faculty Adviser

Sigma chapter of Alpha Sigma Tau, originated as Tau Phi in the Normal School in 1920. It became nationalized in 1925 by affiliating with Alpha Sigma Tau. The sorority each year awards a one hundred dollar scholarship to a non-sorority girl in need of financial help. *The Anchor* is published semi-annually. The sorority colors are emerald green and gold.

9 1 2 - 1 9 3 6



## DELTA SIGMA EPSILON

EDNA R. WURSTER, PRESIDENT

- |      |         |                    |                 |                       |
|------|---------|--------------------|-----------------|-----------------------|
| 1936 | MEMBERS | —MARGARET BAUMBACK | PHYLLIS MOREA   | MARGARET TOBY         |
|      |         | MARIE HARTMAN      | ELEANOR MURRAY  | ELVIRA WITT           |
|      |         | THELMA HUBBARD     | RUTH STIEG      | EDNA WURSTER          |
| 1937 | MEMBERS | —MARGARET HORNER   | KATHLEEN JACOBS | EVELYN NICLOUD        |
|      |         | LORRAINE HOTH      | ANNA MORRILL    | BARBARA SPENCER       |
|      |         | CARLISTA HURD      |                 | CAROLYN WHITELOCK     |
| 1938 | MEMBERS | —MANDANA COLT      | MAXINE MCINTYRE | MARY VIRGINIA STEUDLE |
|      |         |                    | IRIS SEMON      |                       |

T H E E L M S

## DELTA SIGMA EPSILON



BACK ROW—McIntyre, Semon, Horner, Murray  
 CENTER ROW—Morrill, Steudle, Colt, Jacobs, Toby, Whitelock  
 FRONT ROW—Hartman, Witt, Mrs. Gemmill, Wurster, Hurd, Stieg, Nicoud

### OFFICERS

- |                   |                                   |
|-------------------|-----------------------------------|
| EDNA WURSTER      | President (First Semester)        |
| MARGARET HORNER   | President (Second Semester)       |
| KATHLEEN JACOBS   | Vice-President                    |
| CAROLYN WHITELOCK | Recording Secretary               |
| MARIE HARTMAN     | Corresponding Secretary           |
| THELMA HUBBARD    | Treasurer                         |
| LORRAINE HOTH     | Sergeant                          |
| ELVIRA WITT       | Chaplain                          |
| MARGARET BAUMBACH | Senior Panhellenic Representative |
| MARGARET TOBY     | Junior Panhellenic Representative |
| ELEANOR MURRAY    | Historian                         |
| MISS MILDRED SIPP | Faculty Adviser                   |
| MRS. ANNA GEMMILL | Faculty Adviser                   |
| MISS RUTH PALMER  | Faculty Adviser                   |

Arethusa Upsilon chapter of Delta Sigma Epsilon was originally Emanon sorority. Later it became a part of Colonor. In 1902 it affiliated with Arethusa, State Normal School sorority. It joined the national sorority in 1926. Each year, the sorority awards to a Senior woman, the Bishop Honor Medal in recognition of effective participation in student life. The sorority publication, the *Shield*, is issued four times a year. The colors are olive green and cream.

9 1 2 - 1 9 3 6

# PI DELTA THETA



BACK ROW—Williamson, Wolf, Bunk, Duggan, Moest, Tiff  
FRONT ROW—Dole, Dargert, Matteson

## OFFICERS

JEAN DARGERT  
MARY DOLE  
ALICE WILLIAMSON  
DORIS MATTESON  
LUCILLE DUGGAN  
JOSEPHINE KERR  
JANE WOLF  
MISS ELEANOR GOVER  
MRS. MAY NYE



President  
First Vice-President  
Second Vice-President  
Secretary  
Treasurer  
Chaplain  
Editor  
Faculty Adviser  
Faculty Adviser

## MEMBERS

LUCILLE DUGGAN  
JOSEPHINE KERR  
JEAN DARGERT  
MARY DOLE

1936  
VERNA TIFFT  
1937  
1938

ALICE WILLIAMSON  
JANE WOLF  
DORIS MATTESON  
ELLEN MOEST

Zeta chapter originated as a social sorority on the campus; in June 1928 it was accepted in the national sorority of Pi Delta Theta. An open publication, the *Thalid*, is distributed four times a year. The colors are green, yellow, and white.

T H E E L M S

# PI KAPPA SIGMA



BACK ROW—Morgan, Callahan, Masters, Hughes, Lauricella  
FRONT ROW—Wilson, Mrs. Fontana, Schreiber, Vlachos, Regan

## OFFICERS

AUDREY SCHREIBER  
HELEN VLACHOS  
ETHEL WILSON  
MARGARET MASTERS  
ANNA MAE FAUCETT  
LORETTA REGAN  
HELEN McLANE  
MARY L. REIME  
ISABELLE CLIFFORD  
MRS. JOHN FONTANA

President  
Vice-President  
Recording Secretary  
Corresponding Secretary  
Treasurer  
Corresponding Editor  
Press Agent  
Keeper of the Archives  
Sergeant  
Faculty Adviser

## MEMBERS

ISABELLE CLIFFORD  
ANNA MAE FAUCETT  
ANNE CALLAHAN  
ELEANOR HUGHES

1936  
MARGARET MASTERS  
ELINOR MORGAN  
1937  
NINA LAURICELLA  
HELEN McLANE  
LORETTA REGAN

AUDREY SCHREIBER  
HELEN VLACHOS  
MARY L. REIME  
ETHEL WILSON

Rho chapter of Pi Kappa Sigma originated as a local sorority under the name of Theta Kappa. In June 1928 the sorority joined the national organization. The sorority is interested in social service work. Their colors are blue and gold. The *Laurel* is the publication appearing four times a year.

1 9 1 2 - 1 9 3 6

# SIGMA SIGMA SIGMA



DORIS B. YUHL, PRESIDENT

1936 MEMBERS —LODEMA DAGGETT

BETH ANN NUTTALL

ELOISE SLOAN

1937 MEMBERS —DOROTHY BROWN

ELIZABETH MCINTOSH

HARRIET SCHARLOCK

THELMA CHASE

ALICE NEFF

ROSEMARY SCHULTZ

JANICE CLARK

JANE PERSON

ROSEMARY UPHILL

DOROTHY EICHHORN

MARY RICHARDSON

DOROTHY WELCH

JUNE LAIER

DORIS YUHL

1938 MEMBERS —ALICE BANGERT

LOIS GREEN

RUTH KINSLEY

BETTY BOWERY

LOIS HUMPHREY

DOROTHY KRAUSS

LOLA CRAIG

CATHERINE KELLY

DOROTHY SWEITZER

HELEN ELSWORTH

KATHERINE KENYON

TWILA WAGENER

RUTH FRANK

KATHRYN WASS

T H E E L M S

# SIGMA SIGMA SIGMA



BACK ROW—Wagener, Sweitzer, Humphrey, D. Brown, McIntosh, Bowery, Krauss, Kelly, Bangert, Elsworth  
 CENTER ROW—Uphill, Chase, Herbold, Clark, Kenyon, Schultz, Neff, Green, Wass, Craig, Kinsley  
 FRONT ROW—Richardson, Laier, Eichhorn, Scharlock, Sloan, Yuhl, Welch, Daggett, Caton, Person, Frank

## OFFICERS

DORIS YUHL . . . . .	President
ELOISE SLOAN . . . . .	Vice-President
DOROTHY WELCH . . . . .	Recording Secretary
LODEMA DAGGETT . . . . .	Corresponding Secretary
HARRIET SCHARLOCK . . . . .	Treasurer
DOROTHY EICHHORN . . . . .	Keeper of Grades
MISS HELEN ENGLEBRECK . . . . .	Faculty Adviser
MISS THERESA ROEHSLER . . . . .	Faculty Adviser
MISS GERTRUDE BACON . . . . .	Patroness

Zeta chapter of Sigma Sigma Sigma traces its beginning to Epsilon Mu, which was established in 1901. In 1911 the local sorority joined the national organization. The publication, the *Triangle*, is issued quarterly. The sorority colors are purple and white. Each Christmas, Tri Sigma sponsors a holly sale.

9 1 2 - 1 9 3 6

# THETA SIGMA UPSILON



BACK ROW—Raper, Glasser, Trimper, Patten, Roher, Perry, McGee  
 CENTER ROW—Ozard, Smith, Pierce, Hoffman, Fenske, Holloway, Benzing, Hill  
 FRONT ROW—Kauth, Barber, Ridall, Miss Roudebush, Slater, Bradford, Pettit, Henry

## OFFICERS

DOROTHY SLATER  
 ALICE BRADFORD  
 LUCILLE BAHM  
 ISABEL RIDALL  
 KATHLEEN BARBER  
 MYRA KEYSER  
 JANE PETTIT  
 MISS ALMA ROUDEBUSH  
 MISS MARGARET DUPRE



President  
 Vice-President  
 Secretary  
 Treasurer  
 Editor  
 Senior Panhellenic Representative  
 Junior Panhellenic Representative  
 Faculty Adviser  
 Patroness

## MEMBERS

1936			
HELEN BENZING	ELIZABETH DORHAMER	MYRA KEYSER	DOROTHY SLATER
1937			
LUCILLE BAHM	ALICE BRADFORD	JANE PETTIT	ELLA MAE ROHER
KATHLEEN BARBER	GRACE PERRY	ISABEL RIDALL	
1938			
JEANNETTE DOMRES	RUTH HILL	KATHLEEN KAUTH	BETTY LOU PATTEN
HELEN FENSKE	MARY HOFFMAN	MARGARET MCGEE	MARGARET PIERCE
MARJORIE GLASSER	CATHERINE HOLLWAY	RUTH OZARD	ONA RAPER
EDITH HENRY			THERESA TRIMPER

Theta chapter of Theta Sigma Upsilon was originally Alpha chapter of Pi Sigma Phi. In 1929 the local sorority affiliated with the national organization. The publication, the *Torch*, is distributed four times a year. Old rose and silver are the colors.

T H E T A S I G M A U P S I L O N

# NU LAMBDA SIGMA



BACK ROW—Westenfelder, Reynolds, Putnam  
 CENTER ROW—Alaimo, Poutie, Callahan, Patten, Mayer, Smith  
 FRONT ROW—Kane, Krauss, Fischer, Beebee, Cage, Russ, Sheedy

## OFFICERS

RUTH BEEBEE	President
GLADYS BLANAR	Vice-President
BETTY CAGE	Recording Secretary
RUTH FISCHER	Corresponding Secretary
JOSEPHINE COSTANTINO	Treasurer
HILDA GUERCIO	Historian
MISS EILEEN MULHOLLAND	Faculty Adviser
MRS. ANNA GEMMILL	Faculty Adviser
MRS. HERTHA GANEY	Faculty Adviser

## MEMBERS

1936			
GLADYS BLANAR	HILDA GUERCIO	VIOLET KUCHAN	ANNA PITTERMAN
MARY CHRISTIANSEN	STEPHANIE KOPECK	CLAIRE MACDONALD	COLETTE SHEEDY
JOSEPHINE COSTANTINO			HYLA SMITH
1937			
ROSE ALAIMO	ANNE CALLAHAN	MARTHA MAYER	ETHEL REYNOLDS
RUTH BEEBEE	RUTH FISCHER	VIRGINIA POUTIE	RUTH WESTENFELDER
BETTY CAGE	MARGARET KANE	JEANNETTE PUTNAM	
1938			
DOROTHY KRAUSS			BETTY PATTEN

Nu Lambda Sigma is an Honorary Literary sorority for the purpose of studying special phases of the Literary Art. Each season since 1925, the year of its founding, the organization has investigated different national literary types. Membership is limited to twenty-five. The members are chosen each year from the honor students in the literature courses.

1925 - 1936

# KAPPA DELTA PI



ALMA M. DOUGHERTY, PRESIDENT

- 1936 MEMBERS —
- |                   |                   |                  |
|-------------------|-------------------|------------------|
| JACK BUFTON       | HILDA GUERCIO     | HAZEL SMITH      |
| ALMA DOUGHERTY    | MYRA KEYSER       | RAPHAEL TIFFANY  |
| LEO DUSTMAN       | ALBERT KREINHEDER | WALTER VAN BUREN |
| IRENE GOSIELEWSKA | LIBORIO SCIBETTA  | ALICE WILLIAMSON |
|                   | DONALD SHAW       |                  |
- 
- 1937 MEMBERS —
- |                |                    |                    |
|----------------|--------------------|--------------------|
| VIRGINIA ALLAN | ALBERT LINDEMANN   | ELLA MAE ROHER     |
| LUCILLE BAHM   | ELIZABETH MCINTOSH | LOIS ROOD          |
| ELIZABETH CAGE | HARRIET McMILLAN   | EDWARD SEMPert     |
| WALTER DELACY  | ELEANOR MYERS      | BERNARD WAMBSGANSS |
| RUTH FISCHER   | MARGARET O'BRIAN   | CAROLYN WHITELOCK  |
|                | JEANETTE PUTNAM    |                    |

T H E E L M S

# KAPPA DELTA PI



BACK ROW—Fischer, Shaw, Wambsganss, Tiffany, Sempert, Lindemann  
 CENTER ROW—Putnam, Gosielewska, Roher, Cage, Rood, Bahm, Whitelock, Guercio  
 FRONT ROW—Mr. Root, Scibetta, Bufton, Dougherty, Dustman, DeLacy, Dr. Pugsley

## OFFICERS

- |                        |                |
|------------------------|----------------|
| ALMA DOUGHERTY         | President      |
| LEO DUSTMAN            | Vice-President |
| LIBORIO SCIBETTA       | Secretary      |
| JACK BUFTON            | Treasurer      |
| MYRA KEYSER            | Reporter       |
| DR. CHESTER A. PUGSLEY | Counselor      |
| MISS HELEN ENGLEBRECK  | Historian      |

## FACULTY MEMBERS

- |                       |                      |                        |
|-----------------------|----------------------|------------------------|
| MR. REUBEN S. EBERT   | MISS IRENE HIRSCH    | DR. CHESTER A. PUGSLEY |
| MISS HELEN ENGLEBRECK | MISS STELLA O'REILLY | DR. MARGARET S. QUAYLE |
| MRS. ANNA GEMMILL     | DR. WORTH J. OSBURN  | DR. KATE V. WOFFORD    |

## HONORARY MEMBERS

- |                        |                        |                       |
|------------------------|------------------------|-----------------------|
| MISS GERTRUDE M. BACON | MISS CATHERINE E. REED | DR. HARRY W. ROCKWELL |
| DR. GEORGE B. NEUMANN  |                        | MR. CHARLES C. ROOT   |

Kappa Delta Pi is a National Honorary Educational fraternity. Gamma Mu chapter was established at State on June 8, 1931, the first teacher training institution in New York state to have a chapter in this national organization. Kappa Delta Pi maintains the highest educational ideals, and fosters fellowship, scholarship, and achievement in educational work. Members are selected from Juniors and Seniors whose scholarship is in the upper quartile, and whose interests are in education.

9 1 2 - 1 9 3 6

# PHI UPSILON OMICRON



BACK ROW—Richardson, Bahn, Nuttall, Murray, DeGraff  
 CENTER ROW—Strand, Ridall, Rothenberger, Schreiber, Whitlock, Nigro  
 FRONT ROW—Miller, Meyers, Miss Caudell, Spiller, Miss Pratt, Schamber, Olson

## OFFICERS

HELEN SPILLER . . . . .	President
DORIS ROTHENBERGER . . . . .	Vice-President
MARJORIE SCHAMBER . . . . .	Secretary
RUTH OLSON . . . . .	Treasurer
VIRGINIA R. MILLER . . . . .	Editor and Historian
ELEANOR MYERS . . . . .	Chaplain
MISS MARTHA PRATT . . . . .	Faculty Adviser
MISS MYRTLE CAUDELL . . . . .	Faculty Adviser

## MEMBERS

1936

ROWENA DEGRAFF	MARY NIGRO	MARJORIE SCHAMBER
VIRGINIA R. MILLER	BETH ANN NUTTALL	HELEN SPILLER
	DORIS ROTHENBERGER	

1937

LUCILLE BAHM	RUTH OLSON	AUDREY SCHREIBER
ELEANOR MURRAY	MARY RICHARDSON	MARY STRAND
ELEANOR MYERS	ISABEL RIDALL	CAROLYN WHITELOCK

Phi Upsilon Omicron is a National Honorary Home Economics sorority. Mu chapter was established December 22, 1923. Membership is based on qualities of leadership, scholarship, and professional interest, and is open to Juniors and Seniors in the Home Economics Department. The organization supports and contributes to some of the institutional activities carried on for the common good.

T H E E L M S

# SIGMA UPSILON

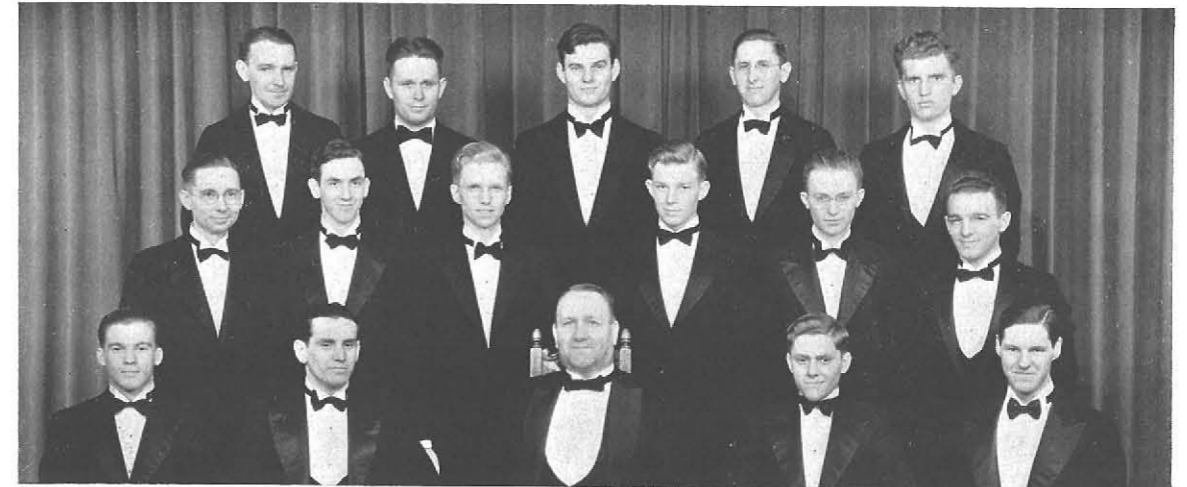

THIRD ROW—Constable, Webster, Hudspith, Wood, Bixby  
 SECOND ROW—Shaw, Hedden, Susat, Reid, Chazen, Goodman  
 FIRST ROW—Sheldon, Foster, Dr. Thurber, Fox, Tiffany

## OFFICERS

JACK FOSTER . . . . .	President
CHARLES PECK . . . . .	Vice-President
HARVEY FOX . . . . .	Secretary
RAPHAEL TIFFANY . . . . .	Treasurer
DR. JOHN THURBER . . . . .	Faculty Adviser
MR. CHARLES ROOT . . . . .	Faculty Adviser
MR. JOSEPH PHILLIPPI . . . . .	Faculty Adviser
DR. CHARLES MESSNER . . . . .	Faculty Adviser
MR. ANDREW GRABAU . . . . .	Faculty Adviser

## MEMBERS, 1936

JACK BUFTON	EDWARD HALL	ALBERT KREINHEDER	RAPHAEL TIFFANY
HOWARD CONSTABLE	BYRON HILL	AARON LEVINE	NELSON UPTON
RALPH EGGLESTON	MELVIN HILL	CHARLES PECK	JOHN WEBSTER
JACK FOSTER	EDWARD JONES	DONALD SHAW	HARRY WOOD

1937

RAYE CONRAD	THOMAS GOODMAN	JOHN REID	DAVID ZWICK
HARVEY FOX	CARYL HEDDEN	EDWARD SUSAT	

1938

OSCAR BIXBY	OSCAR CHAZEN	EDWARD HUDSPITH	WILLIAM SHELDON
-------------	--------------	-----------------	-----------------

Sigma Upsilon is a National Honorary Literary fraternity for upper classmen, requiring for membership an honor average in literature. The purpose of the organization is to encourage the literary advancement of its members. Alpha Delta chapter was established in 1932, the first to be chartered in a teacher training institution. It has chapters in twenty-one other colleges and universities. Recently a local alumni chapter has been formed carrying on the activities which the men began while in the college organization.

1 9 1 2 - 1 9 3 6



# KAPPA KAPPA KAPPA



ARTHUR E. PANKOW, PRESIDENT

- 1936 MEMBERS —
- |                   |                 |                 |
|-------------------|-----------------|-----------------|
| ALFRED CURTIS     | MELVIN HILL     | GEORGE KOENIG   |
| JOSEPH DELLAPENTA | ROBERT HOWARD   | ARTHUR PANKOW   |
| CHESTER FLICK     | WILLIAM HYDE    | CHARLES PECK    |
| RUSSELL HEWITT    | EVERETT KOEHLER | RAPHAEL TIFFANY |
| ROBERT HICKEY     |                 | HARRY WOOD      |
- 1937 MEMBERS —
- |                   |                |              |
|-------------------|----------------|--------------|
| WAYNE COVERT      | CARYL HEDDEN   | EDWARD SUSAT |
| WILLIAM HENDERSON | ELMER MARTIN   | DAVID ZWICK  |
|                   | GEORGE SHERRIE |              |
- 1938 MEMBERS —
- |                  |                 |                   |
|------------------|-----------------|-------------------|
| PERRY BROWN      | DANIEL GROSSMAN | MASON MARTIN      |
| PAUL EBERMAN     | CARL HEINTZ     | ROBERT MINKEL     |
| MICHAEL FENIELLO | PAUL HIRSCHMAN  | RICHARD PERRY     |
| HOWARD FLIERL    | ROBERT HEIST    | FRANKLIN RICHARDS |
| PAUL FRANK       | ROBERT LENZ     | WILLIAM SHELDON   |

T H E E L M S

# KAPPA KAPPA KAPPA



FOURTH ROW—E. Martin, Covert, Henderson, Hickey, Howard, Minkel, Frank, Jacobson  
 THIRD ROW—Susat, Curtis, Flierl, Hedden, M. Martin, Feniello, Eberman, Zwick  
 SECOND ROW—Heintz, Perry, Heist, Lenz, Koenig, Wood, Tiffany, Grossman, Brown  
 FIRST ROW—Richards, Mr. Charles, Mr. Ballantyne, Mr. Perkins, Pankow, Mr. Bruce, Mr. Fontana, Mr. Schoenborn, Hewitt

## OFFICERS

- |                   |                         |
|-------------------|-------------------------|
| ARTHUR PANKOW     | President               |
| RUSSELL HEWITT    | Vice-President          |
| HARRY WOOD        | Recording Secretary     |
| GEORGE SHERRIE    | Corresponding Secretary |
| FRANKLIN RICHARDS | Treasurer               |
| ROBERT LENZ       | Sergeant-at-Arms        |
| RAPHAEL TIFFANY   | Chaplain                |

## FACULTY ADVISERS

- |                           |                        |                     |
|---------------------------|------------------------|---------------------|
| MR. IRVING C. PERKINS     | MR. STEPHEN C. CLEMENT | MR. EDWARD MORRICE  |
| MR. CHESTER G. SCHOENBORN | MR. RAYMOND C. FRETZ   | MR. STANLEY CZURLES |
| MR. JOHN BALLANTYNE       |                        | MR. JOHN FONTANA    |

Alpha chapter of Kappa Kappa Kappa fraternity originated at Buffalo in 1920. Since then other chapters have been established in a number of the Normal Schools of the state. Each year the fraternity publishes the Student Directory, containing the names and addresses of the students. The fraternity also presents an award known as the Tri Kappa Key each year. This is given to the Senior man who is outstanding in leadership, scholarship, and character.

1 9 1 2 - 1 9 3 6





PSI PHI



ROBERT S. McDOWELL  
President

RAYMOND M. RADTKE  
President

1936 MEMBERS —DONALD BROSSMAN  
JACK BUFTON  
IGNATIUS CALERI  
EDMUND CZECH  
LEO DUSTMAN  
RALPH EGGLESTON  
EDWARD HALL

EUGENE HOFFLER  
EDWARD JONES  
WILLIAM KEAN  
RICHARD LAPE  
DAVID MCCARTNEY  
ROBERT McDOWELL  
WILLIAM NIEDORODA  
EARL NITCHKE  
RAYMOND RADTKE  
ROY SCHUMAKER  
BERNARD SWIFT  
NELSON UPTON  
WALTER VAN BUREN  
LEROY BECKER

1937 MEMBERS —MICHAEL BALWAN  
WILLIAM BRADLEY  
ANTHONY BRAUN  
GEORGE BRIGHTON  
PAUL COLEMAN  
FRANCIS CONRAD  
RAYE CONRAD

WALTER DELACY  
GORDON DERNER  
CHARLES ERNST  
HARVEY FOX  
THOMAS GOODMAN  
JAMES HOLFELNER  
PHILIP LAFORNARA  
ALBERT LINDEMANN  
HOWARD MILLER  
WILLIAM MILLER  
EDWARD ORGEK  
THOMAS PAOLUCCI  
JOHN QUINLIVAN  
ALAN RAMM  
GLENN THOMPSON

1938 MEMBERS —ROBERT BORTH  
HAROLD FINN  
LAWRENCE HANRATTY  
ROBERT HELSTROM

GORDON LANGNER  
JAMES LINDSTROM  
JOHN PIKUS  
PAUL ROONEY  
JAMES SCALI  
WILLIAM SCHNEIDER  
ROBERT STRUNK

T H E E L M S

PSI PHI



FOURTH ROW—Lindemann, Paolucci, McCartney, Orgek, Niedoroda, Radtke, Upton, Ernst, Lindstrom, Scali  
THIRD ROW—DeLacy, Schneider, W. Miller, Langner, Borth, Derner, Swift, Nuchke, Lafornara, Brighton  
SECOND ROW—R. Conrad, Schumaker, Pikus, Strunk, H. Miller, Braun, F. Conrad, Brossman, Balwan, Helstrom, Fox, Hanratty, Lape  
FIRST ROW—Hoeffler, Van Buren, Mr. Coyer, Mr. Ebert, Mr. Demond, McDowell, Mr. Phillippi, Dr. Osburn, Goodman, Finn, Holfelner

First Semester

ROBERT McDOWELL  
WALTER VAN BUREN  
THOMAS GOODMAN  
ALBERT LINDEMANN  
JAMES HOLFELNER  
WILLIAM BRADLEY  
HAROLD FINN  
EUGENE HOFFLER  
JOHN QUINLIVAN  
ROBERT BORTH  
CHARLES ERNST

OFFICERS

President  
Vice-President  
Recording Secretary  
Financial Secretary  
Corresponding Secretary  
Treasurer  
Chaplain  
House Manager  
News Sheet Editors  
Sergeant-at-Arms

Second Semester

RAYMOND RADTKE  
EDMUND CZECH  
HARVEY FOX  
HAROLD FINN  
ROBERT HELSTROM  
JAMES HOLFELNER  
ROBERT STRUNK  
FRANCIS CONRAD  
EUGENE HOFFLER  
LAWRENCE HANRATTY  
JAMES SCALI  
CHARLES ERNST

Psi Phi fraternity was founded in 1920 at Binghamton, New York. Beta chapter was organized at State in 1923. On November 15, 1930 the fraternity presented to the college the clock face overlooking the quadrangle. Psi Phi established the first fraternity house of the college. It was formally dedicated on March 22, 1934 by Dr. Harry W. Rockwell. Each year the fraternity prints and distributes the Athletic Schedule. The fraternity colors are red, gold, and black.



PSI PHI FRATERNITY HOUSE

FACULTY ADVISERS

MR. CLINTON B. BURKE MR. GEORGE E. HUCKINS  
MR. HUBERT E. COYER MR. JOSEPH F. PHILLIPPI  
MR. REUBEN EBERT DR. WORTH J. OSBURN  
MR. ROBERT DEMOND MR. GEORGE M. QUACKENBUSH  
DR. ARNOLD R. VERDUIN

9 1 2 - 1 9 3 6



# SIGMA TAU GAMMA



EDWARD WISE, PRESIDENT

1936	MEMBERS	—RUDOLPH BROWN	WESLEY EBERLE	WALTER MORTON
		CHARLES CLARK	MICHAEL GULLO	GLENWOOD PENSLIEN
1937	MEMBERS	—DONALD CHAMPAGNE	NORMAN KOHN	EDWIN WAGENBLASS
		ANTHONY DELPOPOLO	ALOIS SUCHOCKI	EDWARD WISE
		ISRAEL GOLDWATER	RAYMOND VOGHT	SHELDON WYMAN
1938	MEMBERS	—ANDREW CAMPBELL	PAUL DUFFETT	THEODORE POPP
		OSCAR CHAZEN	EDWARD HUDSPITH	DAVID ROBERTS
			WALTER KOUKAL	

T H E E L M S

# SIGMA TAU GAMMA

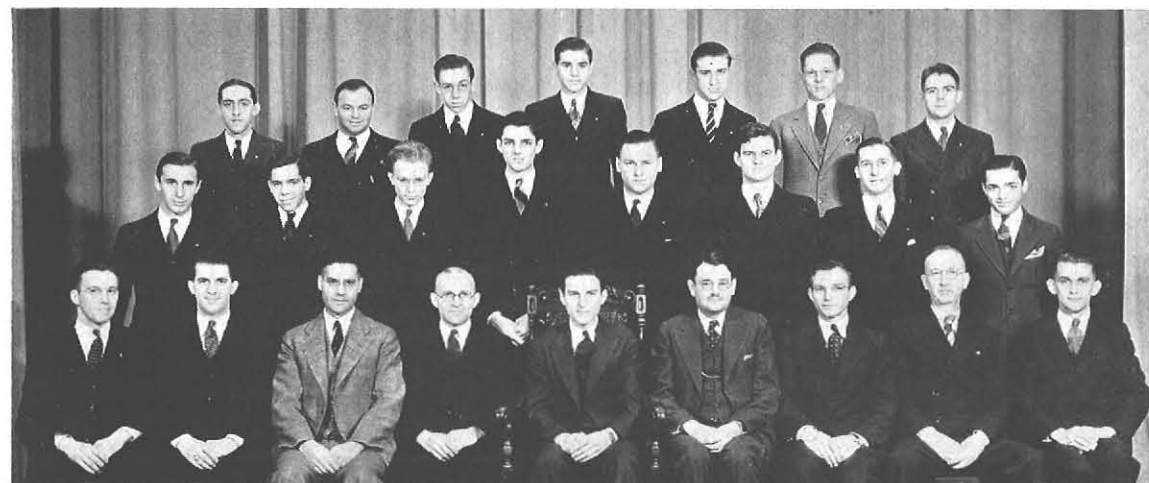

BACK ROW—Goldwater, Wyman, Wagenblass, Roberts, Koukal, Pantera, Duffett  
 CENTER ROW—Kohn, Campbell, Chazen, Voght, Brown, Hudspith, Suchocki, DelPopolo  
 FRONT ROW—Clark, Champagne, Dr. Pugsley, Dr. Hertzberg, Wise, Mr. Vail, Mr. Weber, Mr. Bradley, Penstien

## OFFICERS

<i>First Semester</i>		<i>Second Semester</i>
EDWARD WISE	President	EDWARD WISE
DONALD CHAMPAGNE	Vice-President	OSCAR CHAZEN
OSCAR CHAZEN	Recording Secretary	ISRAEL GOLDWATER
ANTHONY DELPOPOLO	Corresponding Secretary	DAVID ROBERTS
EDWARD HUDSPITH	Sergeant-at-Arms	WALTER KOUKAL
GLENWOOD PENSLIEN	Treasurer	ANTHONY DELPOPOLO
ALOIS SUCHOCKI	Chaplain	ALOIS SUCHOCKI
ANTHONY DELPOPOLO	Historian	EDWARD HUDSPITH

## FACULTY ADVISERS

DR. CHARLES A. PUGSLEY	MR. CHARLES B. BRADLEY	DR. OSCAR E. HERTZBERG
MR. CHARLES A. VAIL		MR. WALTER B. WEBER

Sigma Tau Gamma fraternity is a National Teachers College fraternity with eighteen chapters throughout the United States. The fraternity originated as a local fraternity in 1931 and affiliated with Sigma Tau Gamma in February, 1933. The Social Calendar, which is distributed annually, is the project of the fraternity. The colors are purple and white.

1 9 1 2 - 1 9 3 6



# ORGANIZATIONS

## THE ELMS, 1912-1936



Vol. I-1912

Vol. V-1916

Vol. X-1921

### SILVER ANNIVERSARY VOLUME

The 1936 ELMS is more than just another volume. To us it is the Silver Anniversary Issue. We believe that this volume will mirror the result of twenty-five years of progress. As in so many other cases, we are indebted to the past for a great deed, so today we are indebted to the first staff, who in 1912 published volume number one. At that time they cherished a fond hope for the future of the undertaking. We are proud of that long series of ELMS each reflecting how that hope was handed down from class to class. Today it is ours—tomorrow it will be yours.

We received quite a thrill in looking over those early ELMS. We realize the work our predecessors must have had; the difficulties they had to overcome in order to present their yearbook to the classes. There are many familiar faces within the covers of those early volumes. Many of them have taken their place in the educational world of today, while others have already finished their work in this world.

Outstanding in the development of the ELMS has been the advance made in the make-up of the book. The early volumes of the yearbook contained an abundance of written material, almost to the exclusion of photographs. Gradually, more pictures have been added each year, until today, nearly everything we do at State is pictured in the ELMS. We feel that remembrance is stimulated more through pictorial presentation than by the printed page.

Throughout those twenty-five years, the ELMS has emerged from the paper-cover class to the embossed-cover type on our Silver Anniversary Volume. As the college and its activities grew larger,

T H E E L M S

## THE ELMS, 1912-1936

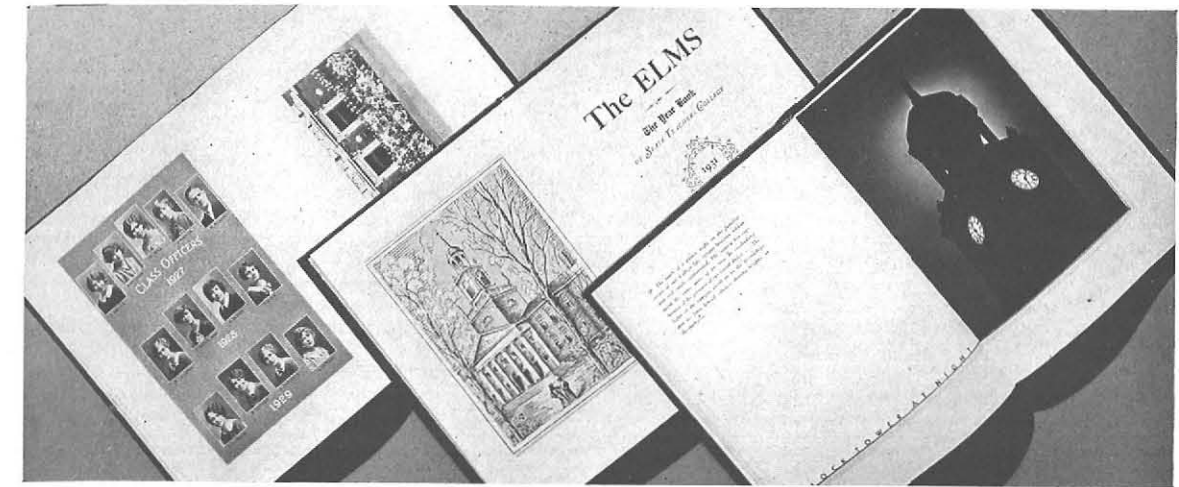

Vol. XV-1926

Vol. XX-1931

Vol. XXV-1936

a corresponding growth in the size of the ELMS is noted. Each volume is a milestone in our quest to fulfill the hopes of the first staff.

The ELMS came into being because of the keen interest and cooperation of the students of the Normal School. Students were not the only ones, however, who gave us our start. Several members of the faculty saw the many potentialities of the yearbook, and aided in the new venture. The ELMS, since that memorable year of 1912, has always been fortunate in having advisers whose earnest cooperation and interest have been responsible for the steady progress it has made.

Miss Ida L. Kempke, who was adviser of the first ELMS, served in that capacity until her retirement from college last year. During the twenty-four years that she acted as adviser, she inspired each editor, and saw the ELMS rise to greater heights. Whatever praise this volume may receive, is due, not alone through our efforts, but to those of Miss Kempke and the former editors.

Now that we have finished our work, we present this Silver Anniversary ELMS to "those who follow after." We hope you will profit by our mistakes. In publishing our yearbook, we have tried to keep in mind at all times, this paragraph from the song, "On the Banks of Old Scajaquada":

*"May we climb to heights unheard of,  
In our efforts to unfold.  
Mindful ever of the meaning,  
Alma Mater—new and old."*

9 1 2 - 1 9 3 6



WALTER C. VAN BUREN

THE ELMS



GLENWOOD F. PENS LIEN

WALTER C. VAN BUREN . . . . . *Editor-in-Chief*  
 GLENWOOD F. PENS LIEN . . . . . *Business Manager*

STAFF EDITORS

OSCAR CHAZEN . . . . .	<i>College News Editor</i>
ANNETTE KENNEDY . . . . .	<i>Literary Editor</i>
DOROTHY REINER . . . . .	<i>Art Editor</i>
GLADYS YOUNG . . . . .	<i>Photography Editor</i>
PAUL BRUCATO . . . . .	<i>Sports Editor</i>
THOMAS GOODMAN . . . . .	<i>Feature Editor</i>
RUTH SUGARMAN . . . . .	<i>Head Typist</i>

FACULTY ADVISERS

MR. GEORGE HUCKINS	MR. STANLEY CZURLES	MISS EILEEN MULHOLLAND
	MR. JOHN FONTANA	

ASSISTANTS

MILDRED BARNARD  
 JUNE CLARK

COLLEGE NEWS STAFF

ALFRED CURTIS	ESTHER HARBISON
DOROTHY FRICKE	WILLIAM NIEDORODA
ALOYSIUS SUCHOCKI	

BUSINESS STAFF

CHARLES ERNST	ROBERT MINKEL
BERNARD SWIFT	EDWARD WISE

T H E E L M S

THE ELMS



FOURTH ROW—Kingston, Ernst, Richards, Suchocki, Orgek, Minkel, Swift, Susat, Niedoroda, Curtis, Lindemann, Fox  
 THIRD ROW—Shulman, Benedict, Kenyon, Tindell, Thomas, Wyatt, Eggleston, Russ, Haenszel, Dopp, Hiscock, Schubert, Stieg  
 SECOND ROW—Lazerson, Wagener, Walsh, Pratt, Pound, McDonald, Stepien, Rooney, Uebelhoer, Bowery, Prohaska  
 FIRST ROW—O'Brian, Feniello, Reiner, Brucato, Young, Penslien, Van Buren, Goodman, Kennedy, Chazen, Sugarman, Wise, Shreder

MARGARET DOPP  
 RUTH HAENZSEL

VIRGINIA CZERNIEJEWSKI  
 MARY FARRELL  
 KATHLEEN POUND

ALBERT KINGSTON  
 MARY McDONALD  
 ANNA PITTERMAN

JANE EGGLESTON  
 MICHAEL FENIELLO

NANCY ALLEN  
 HARVEY FOX

JANET BENEDICT  
 MIRIAM MYERS

LITERARY STAFF

DOROTHY HISCOCK  
 THELMA HUBBARD  
 RUTH STIEG

ART STAFF

HELEN PRATT  
 DOROTHY REBSTOCK  
 FRANKLIN RICHARDS

PHOTOGRAPHY STAFF

HELEN SCHUBERT  
 MARY SHREDER

SPORTS STAFF

EDWARD ORGEK  
 GEORGE SHERRIE

FEATURE STAFF

PHYLLIS LAZERSON  
 RITA ROONEY

TYPISTS

BETTY BOWERY

PEGGY O'BRIAN  
 ELIZABETH PROHASKA

ZELDA THOMAS  
 TWILA WAGENER  
 GERTRUDE WALSH

NATHAN SHULMAN  
 EDWARD SUSAT  
 MARY UEHELHOER

JULIA STEPIEN  
 EUGENIA TRENT

MARION THOMAS  
 ALICE TINDELL

KATHERINE KENYON  
 DORIS WYATT

9 1 2 - 1 9 3 6

# THE RECORD



DOROTHY A. FRICKE



JULIA J. STEPIEN

DOROTHY A. FRICKE . . . . .	Editor
JULIA J. STEPIEN . . . . .	Business Manager
PAUL BRUCATO, MICHAEL FENIELLO . . . . .	Associate Editors
EDWARD HALL, GEORGE KOENIG, EUGENIA TRENT . . . . .	Associate Editors
GLADYS YOUNG . . . . .	Alumni Editor
RICHARD LAPE . . . . .	Art Editor
MARY ZERBY . . . . .	Assignment Editor
LESTER TOKARS . . . . .	College News Editor
MICHAEL FENIELLO . . . . .	Sports Editor
EVELYN STUDIER . . . . .	Rewriter
AMELIA DEMBOWSKI . . . . .	Rewriter
MARY LOUISE CHRISTIANSEN . . . . .	Literary Editor
JACK FOSTER . . . . .	Literary Editor
BYRON HILL . . . . .	Literary Editor
GLADYS BLANAR . . . . .	Exchange Editor
FREDA GUBENKO . . . . .	Exchange Editor
HELEN SINCLAIR . . . . .	Exchange Editor

### ASSISTANTS

#### FEATURE WRITERS

BETTY CAGE  
HARVEY FOX

ROBERT HICKEY  
DAVID JACOBSON

HELEN SCHUBERT  
WALTER VAN BUREN

T H E E L M S

# THE RECORD



BACK ROW—Lape, Sheldon, Martin, Sherrie, Michlin, Radtke, Penstien, Orgek, Sallack, Nitchke, Frank  
CENTER ROW—D. Brown, Dembowski, Strickland, Shkolnikoff, Lindemann, McDonald, Lenz, Nicoud, C. Zerby, Stieg, Suchocki, Reynolds  
FRONT ROW—Hickey, Tokars, Fish, Zwick, M. Zerby, Brucato, Stepien, Feniello, Young, Koenig, Schubert, Van Buren, Jacobson

### HEADS

PAUL FRANK  
ROBERT LENZ

GERALDINE McLAUGHLIN

MARGARET SANBORN  
NATHAN SHULMAN

### REPORTERS

DOROTHEA BROWN  
PHYLLIS LAZERSON  
ELMER MARTIN  
ARTHUR MICHLIN  
ROBERT MINKEL

DOROTHY MOORE  
EVELYN NICLOUD  
EDWARD ORGEK  
GLENWOOD PENSLIEN  
JACK PIATAK

WILLIAM SHELDON  
MARIAN SOLOMON  
RUTH STIEG  
MARION THOMAS  
MARGARET URBAN

### TYPISTS

HOWARD CONSTABLE

RUTH HUMAN  
ALDEN SALLACK

LUBA SHKOLNIKOFF

### BUSINESS STAFF

EDWARD WISE  
ALOYSIUS SUCHOCKI

JANE EGGLESTON  
MARY McDONALD

RITA ROONEY  
GEORGE SHERRIE

### MAKE-UP

DONALD BROSSMAN

EARL NITCHKE

BERNARD SWIFT

### CIRCULATION

ALBERT LINDEMANN

HARRY STRICKLAND

CLARK ZERBY

### FACULTY ADVISERS

MR. GEORGE HUCKINS

MR. RAYMOND FRETZ

DR. HAROLD PETERSON

1 9 1 2 - 1 9 3 6

## THE RECORD

Just one year younger than the ELMS, *The Record* is approaching the quarter century mark of its existence. The scope of the paper reaches greater proportions yearly without any decrease in quality of presentation. Its educational as well as entertaining contents have proved well worth reading. *The Record* was invaluable with its material on our many interesting and varied assembly speakers. Likewise it has been a most accurate historian of State's many sport ventures, musical treats, and academic accomplishments.

Few realize the labor and time required to present a college paper each week. Few appreciate the sacrifices so many of the students make in order to publish such a paper. For this reason, particular praise and recognition is due the staff of *The Record* for an unprecedented exhibition of ability in faithfully preparing assignments.

To a casual reader, *The Record* may be a single edition of our collegiate news, but to others each publication means a step forward. A brief inspection of an early copy will indicate the meager beginning upon which the staff has never ceased to improve. The course of progress is necessarily slow, but it is nevertheless sure.

We see around us daily the many improvements which have come about through, or with the help of, rational and enthusiastic editorial comment. The Editorial Board, who seem to know before the students what will be of social benefit, never fail to back all progressive movements. Chairmen and committee members of the year's extra-curricular activities will vouch for the generous assistance rendered by *Record* scribes.

We should be proud of our college paper. May it continue in its march of progress until it tops the list of college weeklies. Those of us who graduate appreciate and almost cherish its indelible record of happy college life. Those of us who have not yet reached that final height of educational advancement look forward to another year's publication of our own college newspaper.

T H E E L M S



## STUDENT HANDBOOK

DORIS B. YUHL, EDITOR

### STAFF EDITORS

MARGARET KANE  
MARGARET NIGRO

FRANKLIN RICHARDS  
WILLIAM SHELDON

### STAFF MEMBERS

ROBERT BORTH  
PAUL EBERMAN  
ANN FENNELL  
HARVEY FOX

HELEN LAMPHEAR  
ROSE LOMBARDO  
ROSEMARY UPHILL  
CAROLYN WHITELOCK

The *Handbook* is a faculty-student publication, issued at the beginning of each college year. Its pages set forth the traditions, customs, rules, and interests of the college to students, old and new. The committee, realizing what an indispensable item this little book is, is already at work producing a revised and improved *Handbook* for next year.

1 9 1 2 - 1 9 3 6

# LES AMATEURS DE LA FRANCE



FOURTH ROW—Magner, Russell, Considine, Kerwin, Blake, Hill, Kakook, Wagner, Rech, Mattern, Rores  
 THIRD ROW—V. Cheney, Price, Eagin, Sicherman, Baxter, Ruesch, McAleer, Kreis, Keister, Keil, Kotula, Solomon  
 SECOND ROW—Peters, Cepura, Brayman, Taylor, Burke, Pellicano, Bisby, Sinclair, Peffer, Lutwack, Halloran, Sobetzer, R. Cheney  
 FIRST ROW—Maffia, Lazerson, Weber, Singer, DelPopolo, McGuire, Scali, Davis, Pearson, Carrel, Moore

## OFFICERS

JEAN MCGUIRE . . . . .	President
JAMES SCALI . . . . .	Vice-President
MARY DAVIS . . . . .	Secretary
ANTHONY DELPOPOLO . . . . .	Treasurer
DR. CHARLES MESSNER . . . . .	Faculty Adviser

## MEMBERS

1936			
RITA GRIFFIN			MICHAEL GULLO
1937			
BLANCHE CARREL	PHYLLIS LAZERSON	RITA LENNON	JEAN MCGUIRE
ANTHONY DELPOPOLO			JEANNE SICHERMAN
1938			
OSCAR BIXBY	VIRGINIA CHENEY	SYLVIA LUTWACK	LUCY PELLICANO
MARY BLAKE	MARY DAVIS	THERESA MAFFIA	JAMES SCALI
MILDRED BRAYMAN	ALICE HALLORAN	RITA MAGNER	MILDRED TAYLOR
EILEEN BURKE	RUTH HILL	HELEN PEARSON	
1939			
KATHRYN BAXTER	DOROTHY KEIL	LUCILLE MATTERN	KATHERINE RORES
HELEN CEPURA	MILDRED KEISTER	DOROTHY MOORE	ALTHEA RUSSELL
GERTRUDE CONSIDINE	MARY KERWIN	ETTA PETERS	GERTRUDE SINGER
ROSE MARY EAGIN	HELEN KREIS	MARGARET PRICE	LENORA WAGNER
MARGARET KAKOOK	ERMINE MCALEER	BETTY RECH	JOAN WEBER

Les Amateurs de la France was granted a temporary charter at the beginning of the college year, and since that time, the club has grown rapidly. The purpose of the organization is to develop an interest and appreciation of the culture, customs, and arts of France. Students who have studied, or are now studying French are eligible for membership.

# ONE YEAR VOCATIONAL CLASS



BACK ROW—Nowitz, Gabriner, Kolber, Nolan, Hamalainen, MacRorie  
 CENTER ROW—Gamble, O'Connor, Collins, Sitterlee, Chatfield, Gardner, Strabel, Dooley  
 FRONT ROW—Cohen, Skelly, Calogero, Ward, Mr. Quackenbush, Anderschott, Bilyieu, Casalboro, Masset

## OFFICERS

ALFRED WARD (First Semester) . . . . .	Section Captain
NEIL O'CONNOR (Second Semester) . . . . .	Section Captain
JOHN ANDERSCHOTT . . . . .	Men's Campus Club Representative
WILLIAM GAMBLE . . . . .	Social Chairman
MR. GEORGE QUACKENBUSH . . . . .	Faculty Adviser

## MEMBERS

JOHN ANDERSCHOTT	JAMES DOOLEY	JAMES NOLAN
HAROLD BILYIEU	ABE GABRINER	JACK NOWITZ
ANTHONY CALOGERO	WILLIAM GAMBLE	NEIL O'CONNOR
JULES CASALBORE	ROBERT GARDNER	LAWRENCE SITTERLEE
FRANKLIN CHATFIELD	GEORGE HAMALAINEN	JOSEPH SKELLY
DAVID COHEN	WILLIAM KOLBER	PAUL STRABLE
STUART COLLINS	VARNER MACRORIE	ALFRED WARD
	EDWARD MASSET	

The One Year Vocational Class is composed of twenty-two men who were successful in passing a state-wide competition for industrial teacher scholarships. The contest has been held each year for a number of years to secure candidates with requisite trade and technical experience who wish to become teachers of vocational subjects. Each scholarship is for two hundred fifty dollars, and the holders, when they complete their course, receive a license to teach their respective trades in the public schools of the state.



## MUSICAL ORGANIZATIONS

A part of the college life that is growing increasingly dear to students of State, is the excellent opportunity that is offered for music participation and appreciation.

Not only have our own musical organizations given us many evidences of their progress, but the whole student body is becoming music-conscious. The Buffalo Symphony Orchestra, under the direction of Mr. Lajos Shuk, is always welcomed to our assembly and we are quickly enlarging our knowledge and appreciation of classical music. Some of our happiest hours are spent at the college musical assemblies, where State is building itself a reputation as a "singing college."

Throughout the year special programs are given added beauty by the participation of our music groups. The services of the orchestra in assemblies, and of the Glee Clubs at Thanksgiving and Christmas, call forth an enthusiastic response.

The Band has especially given State cause for pride, for it is growing each year, and stimulates our enthusiasm at all athletic contests and sport rallies.

The Triads gives all girls fond of singing the opportunity to join in this recreation.

The Men's Glee Club and the Junior Women's Glee Club have also contributed to the year's musical programs.

The musical organizations combine each year to present one of the outstanding events on the college calendar, the Spring Concert.

What these groups have achieved would have been impossible were it not for the untiring enthusiasm and capable leadership of the faculty of the Music Department, Miss Ruth Speir, Miss Edna Hurd, and Miss Mary McMahon.

T H E E L M S

## WOMEN'S SENIOR GLEE CLUB



FOURTH ROW—Matthewson, Woodruff, McLaughlin, Moest, Dopp, Smith, Latta, Murray, King, Sanborn, Russ, Kather, Matteson  
THIRD ROW—Miller, Domres, Clarke, Burmaster, Neff, Slacer, Passage, Peffer, Barber, Masters, Terrill, Bean, Bond, Gammack  
SECOND ROW—Haenszel, Wojtowicz, Glasser, Bauman, Roher, Zerby, Schütz, McDonald, Wyatt, O'Connor, Harrison, Cornwell, Morgan, Smead, Bibbey  
FIRST ROW—Steck, Lawless, Rosenberg, Dole, Lare, Rood, Mrs. Abate, Zoller, Miss Speir, Mergenthaler, Meyers, Turner, Callahan, Milius, Hollfelder

### OFFICERS

THELMA HUBBARD . . . . .	MARGARET ZOLLER . . . . .	ELEANOR LARE . . . . .
MARION MERGENTHALER . . . . .	<i>Vice-President</i>	MISS RUTH SPEIR . . . . .
LOIS ROOD . . . . .	<i>Treasurer</i>	MRS. ROSAMOND ABATE . . . . .
		<i>President</i>
		<i>Librarian</i>
		<i>Faculty Adviser</i>
		<i>Faculty Adviser</i>

### CLASS OF 1936

KATHLEEN BARBER	THELMA HUBBARD	AMELIA LATTA	JEANNE RUSS
LEAH BEAN	JOSEPHINE KERR	MARY McDONALD	HYLA SMITH
EMILY BOND	DOROTHY KOHLER	MARGARET MASTERS	DOROTHY TERRILL
LUCILLE DUGGAN	DOROTHY KUHN	VIRGINIA R. MILLER	MARGARET ZOLLER
ESTHER HARRISON			

### CLASS OF 1937

ALETHE BOYD	ELEANOR LARE	ELIZABETH MURRAY	ROSEMARY SCHULTZ
ANNE CALLAHAN	EDITH LAWLESS	ALICE NEFF	DOROTHY SHAPLEY
ELIZABETH CARTER	IRENE LEVENDOSKI	MARIE O'CONNOR	JANET SLACER
EVELYN GRANT	MARION MERGENTHALER	SHIRLEY PASSAGE	HELEN STECK
MARJORIE HOLLFELDER	ROSELYN MEYERS	ELLA MAE ROHER	JEANETTE WOJTCWICZ
RUTH KATHER	MARJORIE MILIUS	LOIS ROOD	MELBA YIRNGST
RUTH KING			MARY ZERBY

### CLASS OF 1938

JANE BAUMAN	DOROTHY GAMMACK	GRACE MEHLING	MARGARET SANBORN
REBECCA BURMASTER	MARJORIE GLASSER	ELEN MOEST	CHARLOTTE SIPPPELL
F. JUNE CLARK	RUTH HAENZSEL	EVELYN MORGAN	LILLIAN SMEAD
CATHERINE CORNWELL	RUTH HARRISON	FLORENCE PEPPER	ELEANOR TURNER
MARY DOLE	GERALDINE McLAUGHLIN	ARVILLA PEPLOR	EVELYN WOODRUFF
JEANETTE DOMRES	DORIS MATTHEWSON	BERTHA ROSENBERG	DORIS WYATT
MARGARET DOPP			

The Women's Senior Glee Club not only develops its own appreciation and knowledge of good music, but also sings for the enjoyment of audiences on the campus and outside the College. It is composed of about sixty upperclass women, selected for their special ability in singing. This year the cooperation of the Glee Club with the Dramatic Club made possible the presentation of the choral drama *Bethlehem* as State's Christmas play.

9 1 2 - 1 9 3 6

# WOMEN'S JUNIOR GLEE CLUB



BACK ROW—Lewis, Stone, Thompson, Burns, Velotte, Scudder, Merritt, Lehner, McAleer, Kakook, Keister, O'Donnell, Brody, Keil, Pletzker, D'Alba  
 CENTER ROW—Wilks, Harris, Mattern, Pausewang, Wieland, Van Dyke, Ehman, Thomas, Peck, Sobetzer, Davis, Epavets, Weiler, Buell, Weissenbach  
 FRONT ROW—Munson, Chapman, Horn, Schneider, Draa, Miss McMahon, Schreiner, Martin, Lippke, Hewitt, Mayer, Seibert, Urban

## OFFICERS

GRACE SCHREINER . . . . .	President
IRENE MARTIN . . . . .	Secretary
JEAN DRAA . . . . .	Treasurer
MISS MARY L. McMAHON (first term) . . . . .	Faculty Adviser
MISS HELEN M. TURNER (second term) . . . . .	Faculty Adviser

## MEMBERS

1939

DORIS ANDERSON	DOROTHY EPAVETS	IRENE MARTIN	LILLIAN SEIBERT
YVONNE ASHLEY	MARGARET FELSINGER	LUCILLE MATERN	HARRIET SOBETZER
MARTINA BOHM	RUTH HARRIS	MARGARET MAYER	LAVERNE STONE
ESTELLE BRODY	NORMA HEWITT	HELEN MERRITT	LILLIAN THOMAS
MARIAN BUELL	BETTY HORN	ISABELLE MUMMERT	JULIA THOMPSON
MARIE BURNS	MARGARET KAKOOK	MARGARET O'DONNELL	MARGARET URBAN
LILLA CARTRIGHT	DOROTHY KEIL	ANNETTE PAUSEWANG	ANNA VAN DYKE
LUCILE CHAPMAN	MILDRED KEISTER	MARJORIE PECK	ANNE VELOTTE
JENNIE D'ALBA	LOIS LEHNER	SHIRLEY PLETZKER	VIRGINIA WRIFFENEACH
HELEN DAVIS	MARTHA LEWIS	RUTH SCHNEIDER	HILDA WIELAND
JEAN DRAA	HAZEL LIPPKE	GRACE SCHREINER	FRANCES WILKS
OVERINE EHMAN	ERMINE McALEER	MARGUERITE SCUDDER	

The Women's Junior Glee Club has for its members Freshman women selected because of their special ability in this field. This organization gains pleasure from its weekly song-fests and joins with the Women's Senior Glee Club for special programs. Last year, for the first time, the Women's Junior Glee Club participated in the Spring Concert.

T H E E L M S

# TRIADS



BACK ROW—Hill, H. Pellicano, Dambach, Kowal, L. Pellicano, Mehling, Ryan, H. Smith, Weber, Matusik, Curley  
 CENTER ROW—Gustafson, Alaimo, Raper, Waite, D. Smith, Hamm, Kotan, LeCocq, Barrett, Olson, Krauss, McLaren  
 FRONT ROW—Rohmer, Gruszka, Reid, Perry, Miss Speir, Fischer, Swain, Putnam, Schenk, Phillippi, Frank

## OFFICERS

RUTH FISCHER . . . . .	President
MARJORIE SWAIN . . . . .	Vice-President
GRACE PERRY . . . . .	Secretary
JEANETTE PUTNAM . . . . .	Treasurer
GRACE MEHLING . . . . .	Accompanist
MISS RUTH SPEIR . . . . .	Faculty Adviser

## MEMBERS

1936

RUTH HUMAN	HELEN PELLICANO	DULCENA SMITH	MARJORIE STEENWERTH
EUZEBIA KUCEWICZ	MARY RYAN	HAZEL SMITH	ALICK WAITE
RUTH OLSON			
ROSE ALAIMO	SOPHIA GRUSZKA		
MARGARET CURLEY	DOROTHY GUSTAFSON		
VIRGINIA DAMBACH	MAE HAMM		
RUTH FISCHER	RUTH HEILMAN		
KATHERINE BARRETT	DORIS LECOCQ		
RUTH FRANK	MARY MATUSIK		
RUTH HILL	GRACE MEHLING		
DOROTHY KRAUSS			

1939

MARY CROCUSTON	EVELYN WENZEL
----------------	---------------

Triads, a musical organization, is open to all women of the College who enjoy music and like to participate in it. Revived in 1933 after an absence on the campus of two years, its membership has grown to approximately one hundred students. It seldom participates for audiences, desiring to be merely an appreciative organization.

1 9 1 2 - 1 9 3 6

## MEN'S GLEE CLUB



BACK ROW—Doane, Parker, Duggan, Sheldon, Lape, Brown  
 CENTER ROW—Casalbore, Reid, Peck, Weisberg, Sallack, Eberman, Upton  
 FRONT ROW—Tiffany, Randall, Susat, Thompson, Hudspith, Bruner, Phillips

### OFFICERS

GLENN THOMPSON	President
EDWARD SUSAT	Secretary-Treasurer
EDWARD HUDSPITH	Librarian

### MEMBERS

	1936	
JULES CASALBORE	HARRY PARKER	NELSON UPTON
RICHARD LAPE	CHARLES PECK	JOEL WEISBERG
	1937	
HOWARD RANDALL	EDWARD SUSAT	GLENN THOMPSON
	1938	
PERRY BROWN	EDWARD HUDSPITH	ALDEN SALLACK
PAUL EBERMAN	JOHN REID	WILLIAM SHELDON
	1939	
LAMAN BRUNER	PAUL DOANE	ROBERT PHILLIPS

The Men's Glee Club offers an opportunity to participate in singing for all college men who are interested in this activity. This organization also aids in the presentation of the Christmas Program and the Spring Concert.

T H E E L M S

## ORCHESTRA



BACK ROW—Mergenthaler, Baker, Pearce, Heintz, Lewis, Cutler, Peck, Sallack, Schrader, Curtis, S. Thomas, Van Dusen, Pikus, Clark, Guercio  
 CENTER ROW—Harbison, R. Conrad, Koukal, Davis, Champagne, Wilson, Bowker, F. Conrad, J. Phillippi, P. Brown, Enea, McDonald, Ryan, Goldwater, Stone  
 FRONT ROW—MacRorie, Locey, Morton, Bruner, Ray, Miss Hurd, McGinnis, Cummins, Pankow, Ullrich, Laemmerhirt, Ivancie, Lambert, Neville

### OFFICERS

GEORGE MCGINNIS	President	ISRAEL GOLDWATER	Librarian
SHERWOOD BOWKER	Librarian	MISS EDNA HURD	Faculty Adviser

### MEMBERS

VIOLINS				
SHERWOOD BOWKER	DELMAS COSTELLO	ISRAEL GOLDWATER	WILLIAM MORTON	KENNETH RYAN
LAMAN BRUNER	FRANCES CUMMINS	WILLIAM KEAN	ARTHUR PANKOW	DAVID SCHRADER
RAYE CONRAD	EDGAR ENEA	WALTER KOUKAL	BUEHL RAY	MARGARET ULLRICH
IRENE LAEMMERHIRT				
TRUMPETS				
PERRY BROWN	FRANCIS CONRAD	GEORGE MCGINNIS	CHARLES PECK	JOSEPHINE PHILLIPPI
CLARINETS				
MARVIN GARFINKEL	JOHN PIKUS	HAZEL VAN DUSEN	SYLVESTER THOMAS	FLUTE
MARION LEWIS				
HORNS				
DONALD CHAMPAGNE	HAROLD DAVIS			ELEANOR WILSON
CELLOS				
BERNICE LAMBERT	FLORA LOCEY			FRANCES NEVILLE
BASS VIOL				
ARLENE WALKER				
TUBA				
ALDEN SALLACK				
PIANO				
HILDA GUERCIO	DOROTHY HERRMAN	CARL HEINTZ	ANNA VAN DYKE	SAXOPHONES
TROMBONES				
JEANETTE DOMRES	LAVERNE STONE	ROBERT BAKER	FRED PEARCE	DRUMS
MARIMBA	BASSOON	DRUMS		OBOE
ALFRED CURTIS	EMILY CUTLER	VARNER MACRORIE	JANICE CLARK	

Membership in the Orchestra is open to all college students who play musical instruments. This group adds spirit to our assemblies, participates in the Spring Concert, and offers special programs from time to time.

1 9 1 2 - 1 9 3 6

## BAND



BACK ROW—V. Cheney, F. Phillippi, Agle, Baker, Pearce, Sallack, Peck, F. Conrad, Davis, McGinnis, Krasselt, Mehlenbacker  
 CENTER ROW—Strabel, Perine, R. Cheney, Strong, Van Dyke, Wilson, King, Van Dusen, Ashley, J. Phillippi, Champagne, Kirchmeyer, Martorana, S. Thomas  
 FRONT ROW—Heintz, Penslien, MacRorie, Curtis, Holt, Mr. Ebert, Pankow, Ford, Pikus, R. Brown, Bixby, P. Brown

### OFFICERS

ARTHUR PANKOW . . . . . *Conductor*      RUTH KING . . . . . *Secretary-Treasurer*  
 CHARLES HOLT . . . . . *Manager*      ALFRED CURTIS . . . . . *Librarian*  
 REUBEN EBERT . . . . . *Faculty Adviser*

### MEMBERS

#### TRUMPETS

YVONNE ASHLEY	FREDERICK KRASSELT	SEBASTIAN MARTORANA	CHARLES PECK
PERRY BROWN	GEORGE MCGINNIS	ALICE MEHLENBACKER	JOSEPHINE PHILLIPPI
MARIE KIRCHMEYER			

#### CLARINETS

VIOLA AGLE	VIRGINIA CHENEY	RUTH KING	JOHN PIKUS
OSCAR BIXBY	MARVIN GARFINKEL	FLORENCE PHILLIPPI	SYLVESTER THOMAS
RUDOLPH BROWN			HAZEL VAN DUSEN

#### SAXOPHONES

CARL HEINTZ	MARIE MOORE	GLENWOOD PENSLIEN	ANNA VAN DYKE
-------------	-------------	-------------------	---------------

#### TROMBONES

ROBERT BAKER	INEZ CRAWFORD	ELMER HANDEL	ALFRED CURTIS	CHARLES HOLT	VARNER MACRORIE
--------------	---------------	--------------	---------------	--------------	-----------------

#### DRUMS

#### BARITONES

DONALD CHAMPAGNE	FRANCIS CONRAD	WILLIAM HENDERSON	PAUL STRABEL
------------------	----------------	-------------------	--------------

#### FRENCH HORN

HAROLD DAVIS	GERTRUDE VAN ARSDALE	ETHEL WILSON	FREDERICK PEARCE	ALDEN SALLACK
--------------	----------------------	--------------	------------------	---------------

#### TUBA

#### FLUTE

VERNON FORD	MARIAN LEWIS	EDNA STRONG
-------------	--------------	-------------

The Band is composed of all students who can play band instruments. They add spirit to all sports events and out-door activities. With the help of Mr. Ebert and Director Arthur Pankow, the Band is fast becoming one of State's most valuable organizations.

## ART KRAFT KLUB



BACK ROW—Benedict, Czerniejewski, F. Phillippi, Pound, Sisson  
 CENTER ROW—Milius, Kuntz, Werner, Harris, Kennedy, Kather  
 FRONT ROW—Putnam, Studier, Mr. Czurlis, Pratt, Walsh, Kroening

### OFFICERS

KATHRYN JOHNSTON	President
BARBARA SPENCER	Vice-President
JEANETTE PUTNAM	Recording Secretary
EVELYN STUDIER	Corresponding Secretary
HELEN PRATT	Treasurer
RUTH KATHER	Chairman Bulletin Boards
MR. STANLEY CZURLES	Faculty Adviser

### MEMBERS

	1936	
KATHRYN JOHNSTON		MARY KROENING
	1937	
JANET BENEDICT	RUTH KATHER	JEANETTE PUTNAM
VIRGINIA CZERNIEJEWSKI	ANNETTE KENNEDY	BARBARA SPENCER
DOROTHY HARRIS	ANNA KUNTZ	ESTHER WERNER
	MARJORIE MILIUS	
	1938	
FLORENCE PHILLIPPI	HELEN PRATT	HARRIET SISSON
KATHLEEN POUND		EVELYN STUDIER

The Art Kraft Klub was founded in 1924 "to seek beauty and find it," and to make its appreciation something enjoyed by an increasingly greater number of college students. It is open to all upperclass women who are interested in maintaining the artistic standards of the college. The club supervises posters and bulletin boards, and sponsors an annual Stunt Night, the proceeds of which have been devoted toward the establishment of an annual scholarship.

## THE DRAMATIC CLUB

"The play's the thing . . ."

To the ordinary observer this quotation from *Hamlet* may seem to be a complete summary of a dramatic performance. However, he fails to realize the importance of each detail involved in the entire production. Every person has his separate part to play whether on the stage or not.

The function of the director is not to force an interpretation on the cast, but to take each interpretation of the members and modify them so that the final interpretation of the play is a combination of all of the individual interpretations. This makes for an enriched and more complete production of the play.

To Miss Lyvers, who worked with the Dramatic Club for the first semester, belongs much credit for the splendid results she has achieved. The Christmas play was particularly appropriate this year. The choral drama is a culmination of the miracle play produced the year before. Good training in cooperation was especially evident, because success of the play depended upon harmonious inter-functions of the Dramatic, Music and Art Departments.

Miss Goosen, who returned to State in January after doing graduate work at the University of Southern California, has always been noted for her artistic stage settings. The perfectly planned scenes of the Spring play *Disraeli* are evidence of her ability. Each scene and movement is studied carefully. Color, light, motion, and grouping are all given exact consideration before any definite decision is made. The play is often rehearsed in individual groups at first. Gradually parts are joined together. The cast labors arduously until perfection is attained. Finally, at the dress rehearsal the entire set of results are brought together and perfected before the play is presented to the public.

To persons unaware of the functions going on back stage the work may seem unimportant. Hours are spent on lighting, rehearsals, scenery, designing, and painting. Miles and miles of thread and gross after gross of pins are used in sewing the costumes. The contribution of the actor to a play is no better than that of the backstage crew, but simply a different type and one that the public can readily see.

Dramatic Club productions are all State productions. The scenery is designed and constructed by the Art department. Costumes are designed by this department but sewed by costume committee members of the club. The special wiring and lighting effects are made by members of the electrical shop.

It is the special purpose of the Dramatic Club this year to see that every member is busy in some dramatic activity. Besides the annual Spring Play several new projects have been tried. Around the first of April a group of monodramas was given in the Social Centers. During Easter week a special Easter assembly performance was given to the student body. Entirely new and different are the half hour weekly radio programs broadcast over a local station, in which every member has a part.

The college dramatic productions have been enjoyed not only by the students, but by the people of Buffalo who are very enthusiastic of the work of the Dramatic Club.

T H E E L M S

## THE DRAMATIC CLUB



BACK ROW—Reid, Fried, Jacobson, Bruner, Hyde, Sherrie, Lape, Brighton, Levine  
 CENTER ROW—Singer, Bradford, Passage, Marks, Conroy, Van Dusen, Caton, Reynolds  
 FRONT ROW—L. Terry, Stratemeyer, L. J. Terry, Miss Lyvers, Champagne, Murray, McMillan, Callahan, Westenfelder

### OFFICERS

DONALD CHAMPAGNE (first semester)	President
CLAIRE MACDONALD (second semester)	President
ELIZABETH MURRAY	Vice-President
LOIS JANE TERRY	Corresponding Secretary
HARRIET McMILLAN	Recording Secretary
RUTH WESTENFELDER	Treasurer
MISS LYVERS (first semester)	Faculty Adviser
MISS GOOSSEN	Faculty Adviser

### MEMBERS

1936		
HELEN CONROY	RICHARD LAPE	ANNA PITTERMAN
WILLIAM HYDE	AARON LEVINE	ELIZABETH STRATEMEIER
DAVID JACOBSON	CLAIRE MACDONALD	LYNETTE TERRY
1937		
GEORGE BRIGHTON	ANNA LOU MARKS	ETHEL REYNOLDS
ANNE CALLAHAN	HARRIET McMILLAN	LOIS J. TERRY
DONALD CHAMPAGNE	ELIZABETH MURRAY	RUTH WESTENFELDER
	SHIRLEY PASSAGE	
1938		
JOHN REID		EDITH HEWITT
1939		
LAMAN BRUNER	ROBERT HARRISHBURG	RUTH HIRSCH
GERALD FRIED		GERTRUDE SINGER

1912-1936

Y. W. C. A.



BACK ROW—Elsworth, Phillippi, Smead, Weber, DeGraff, Richardson, Krauss  
FRONT ROW—O'Brian, Kennedy, Dean Reed, Neff, Dr. Quayle, Nicoud, Bangert

OFFICERS

- |                                     |                        |
|-------------------------------------|------------------------|
| DOROTHY KRAUSS . . . . .            | <i>President</i>       |
| DOROTHY SLATER . . . . .            | <i>Vice-President</i>  |
| ALICE BANGERT . . . . .             | <i>Secretary</i>       |
| ESTHER HARBISON . . . . .           | <i>Treasurer</i>       |
| MISS MARGARET DUPRE . . . . .       | <i>Faculty Adviser</i> |
| DR. MARGARET QUAYLE . . . . .       | <i>Faculty Adviser</i> |
| MRS. KATHERYNE WHITTEMORE . . . . . | <i>Faculty Adviser</i> |
| DEAN CATHERINE REED . . . . .       | <i>Faculty Adviser</i> |

The State Teachers College branch of the Y. W. C. A. is directly allied with the National Organization. It is open to all women of the college, and its yearly program offers great opportunities for social and religious discussion. This organization sponsors a Freshman Camp held the week-end before college opens each fall. The project helps in orienting Freshmen in college ways and traditions.

Y. W. C. A.

MEMBERS

1936

- KATHLEEN BARBER  
ALETHA BOYD  
ESTHER HARBISON

- AMELIA LATTA  
MARGARET REID  
MARJORIE SCHAMBER  
DOROTHY SLATER

- ELIZABETH SNOW  
VERNA TIFFT  
JANE WOLF

1937

- FRIEDA BECK  
JANET BENEDICT  
ALICE BRADFORD  
MARGARET COUGHLIN  
EDITH DIERDORF  
ELIZABETH HARBISON  
DOROTHY HARRIS  
GERALDINE HATTEN  
MILDRED HOWELL  
ANNETTE KENNEDY  
NANCY LA BORIA

- ANNA LOOMIS  
BETTY MCINTOSH  
ALICE NEFF  
EVELYN NICOD  
ISABEL NOONAN  
RUTH OAKES  
MARGARET O'BRIAN  
ELLEN O'BRIEN  
JANE PETTIT  
JEANETTE PUTNAM

- ETHEL REYNOLDS  
ISABEL RIDALL  
FERN RYER  
JANET SLACER  
HELEN STECK  
NINA TROWBRIDGE  
MARY WALTON  
FRANCES WEBER  
ESTHER WERNER  
ELIZABETH WEST  
MARY ZERBY

1938

- VIOLA AGLE  
AMY BALLAGH  
ALICE BANGERT  
KATHERINE BARRETT  
DOROTHEA BURTON  
VIRGINIA BUTLER  
ERNESTINE DIETRICH  
HELEN ELSWORTH  
REVA FISH  
THERESA HATEM

- EDITH HENRY  
RUTH HILL  
ALBERTA KLEINFELDER  
MARJORIE KNAPP  
DANILA KOWAL  
DOROTHY KRAUSS  
FLORA LOCEY  
FLORENCE PHILLIPPI  
JOSEPHINE PHILLIPPI  
NORMA REEVES

- DOROTHY ROHMER  
BERTHA ROSENBERG  
MARGARET SANBORN  
ROSALIND SCHARCH  
CHARLOTTE SIPPPELL  
LILLIAN SMEAD  
EVELYN STUDIER  
TWILA WAGENER  
KATHRYN WASS

1939

- KATHERINE ALBRECHTSON  
LILLIAN ALBRIGHT  
DORIS ANDERSON  
CONSTANCE BARTLEY  
MARTINA BOHM  
RUTH BROWN  
ELIZABETH BUCKLEY  
EILEEN CARNEY  
MARY CARTER  
PHYLLIS CONRAD  
JEAN DAHLQUIST  
EVELYN ENGELHARDT  
ELEANOR FISHER  
BEVERLY FISHER  
MARGARET FLESINGER  
CHARLOTTE GRIESEL  
JANE HANNY

- EDNA HERMAN  
RUTH HIRSH  
MABEL JEPSON  
RITA KICK  
MARION LEARY  
MARIAN LEWIS  
LORINDA MARSHALL  
MARGERY MASON  
RUTH McMAHAN  
ELIZABETH MERRILL  
HELEN MERRITT  
MARGARET NOONAN  
ANNA O'REILLY  
ETHEL OSBORNE  
ANNETTE PAUSEWANG  
MARY PHELPS  
SHIRLEY PLETZKER  
MARGARET PRICE

- MARIAN RICH  
RUTH RYKERT  
AGNES SCHENK  
MARGUERITE SCUDDER  
FLOSSY SNOW  
KATHRYN STEELE  
LAVERNA STONE  
JEAN THOM  
MARGARET URBAN  
ROMA VALANCE  
ANNA VAN DYKE  
ANN VELOTTE  
LENORA WAGNER  
EVELYN WENZEL  
GRACE WHITELOCK  
FRANCES WILKS  
MARGARET WRENCH



## RURAL EDUCATION CLUB

MARY A. CHISHOLM, PRESIDENT

- 1936 MEMBERS—
- |                      |                  |                      |
|----------------------|------------------|----------------------|
| MARIAN CHANDLER      | ETHEL KRESS      | MARY RYAN            |
| MARY CHISHOLM        | ANGELINA KUIHN   | LUBA SHKOLNIKOFF     |
| JOSEPHINE COSTANTINO | AMELIA LATTA     | DULCENA SMITH        |
| ESTHER DRAKE         | MARY McDONALD    | HAZEL SMITH          |
| MARJORIE FERRIS      | PHYLLIS MOREA    | VERA STREB           |
| PAULINE GIOFALONIE   | HELEN PELLICANO  | VERNA TIFT           |
| RITA GRIFFIN         | VIRGINIA RAWE    | MARY UEBELHOER       |
| ETHEL HARBISON       | MARGARET REID    | ELVIRA WITT          |
| STEPHANIE KOPECK     | RITA ROONEY      | JANE WOLF            |
| 1937 MEMBERS—        | VERA HILLER      | GERALDINE McLAUGHLIN |
| ROSE ALAIMO          | MILDRED HOWELL   | JOSEPHINE MERCURIO   |
| FRIEDA BECK          | LENORE KEMP      | MARJORIE MILIUS      |
| RITA BIRD            | RUTH KING        | MARGARET O'BRIEN     |
| FRANCES COSTANTINO   | DANILA KOWAL     | HELEN STECK          |
| MARGARET CURLEY      | PHYLLIS LAZERSON | RITA THURSTON        |
| JEAN DARGERT         | IRENE LEVENDOSKI | PAULINE NICHOLS      |
| 1938 MEMBERS—        | IDA FABIAN       | BETTY LOU PATTEN     |
| VIOLA ACLE           | HELEN FENSKE     | LUCY PELLICANO       |
| GERALDINE BANAS      | REVA FISH        | JOSEPHINE PHILLIPPI  |
| KATHERINE BARRETT    | MARJORIE HANDY   | MURIEL PORTER        |
| CONSTANCE BARTLEY    | THERESA HATEM    | ELIZABETH PROHASKA   |
| BESSIE BERGMAN       | CECILIA HENRY    | ONA RAPER            |
| WINIFRED BURLEY      | DOROTHY HERRMANN | DOROTHY ROHMER       |
| RUTH BURLINGAME      | RUTH HILL        | BERTHA ROSENBERG     |
| MARGARET BURNS       | ELEANOR HUDSON   | MARY SEMONE          |
| DOROTHEA BURTON      | CATHERINE KELLY  | JEANNE SICHERMAN     |
| VIRGINIA CHENEY      | JOSEPHINE KNAPP  | RUTH SUGARMAN        |
| JANE COLBY           | MARJORIE KNAPP   | DORIS TOBER          |
| MANDANA COLT         | ALICE KOELMEL    | ELEANOR TOBY         |
| FRANCES CUMMINS      | DOROTHY KRAUSS   | ELEANOR TURNER       |
| ERNESTINE DIETRICK   | LOUISE KREBS     | KATHRYN WASS         |
| MARY DOLE            | FLORA LOCEY      | EVELYN WOODRUFF      |
| GERTRUDE DONNELLY    | MIRIAM MYERS     | MARGARET URBAN       |
| DOROTHEA ELLIOT      | MARGARET NOONAN  | MARGARET WRENCH      |
| 1939 MEMBERS—        | MARJORIE JANIS   |                      |
| MARJORIE JANIS       | SYLVIA KRAMER    |                      |

T H E E L M S

## RURAL EDUCATION CLUB



FIFTH ROW—Reid, Wolf, Thurston, Bird, Rawe, Shkolnikoff, Bergman, Tift, Myers, Koelmel, Short, Sicherman, Henry, Semone, Pellicano, Mercurio, Oglialoro, Dietrick  
 FOURTH ROW—Curley, Toby, Dargert, Beck, Milius, Harbison, King, Kowal, Smith, Ryan, Wrench, Prohaska, Dole, Hudson, Cheney, O'Brian, Alaimo, Hatem  
 THIRD ROW—Friel, Colt, Handy, Nichols, McLaughlin, Elliott, Colby, Cummins, Kuhn, Pellicano, Patten, D. Smith, Hill, Burlingame, Raper, Agle, Streb, Latta, Barrett, Lacey  
 SECOND ROW—Phillippi, Wass, Fabian, Burley, Martin, Krauss, Steck, McDonald, Rooney, Knapp, Hiller, Uebelhoer, Witt, Lazerson, Kemp, Banas, Knapp  
 FIRST ROW—Donnelly, Burton, Fish, Woodruff, Turner, Rosenberg, Herrmann, Bartley, Fenske, Krebs, Burns, Kelly

### OFFICERS

- |                  |                 |
|------------------|-----------------|
| MARY CHISHOLM    | President       |
| RITA ROONEY      | Vice-President  |
| MARY McDONALD    | Secretary       |
| ALMA DOUGHERTY   | Treasurer       |
| DR. KATE WOFFORD | Faculty Adviser |

The Rural Education Club is open to all students who are especially interested in the problems of teaching in the country. At their monthly meetings, various speakers prominent in rural affairs give the members an insight into rural life. The club is divided into activity groups, where those especially interested in music, crafts, or dramatics, may carry out these hobbies. Next year the Rural Club plans to join the Country Life Association.

1 9 1 2 - 1 9 3 6

# MEN'S CAMPUS CLUB



BACK—Lindstrom, Minkel, Gianadda  
FRONT—Richards, Feniello, Mr. Grabau, Mr. Fretz, Anderschott, Scibetta

## OFFICERS

LIBORIO SCIBETTA . . . . .	President
FRANKLIN RICHARDS . . . . .	First Vice-President
MICHAEL FENIELLO . . . . .	Second Vice-President
EDMOND GIANADDA . . . . .	Secretary-Treasurer
GUNNAR LINDSTROM . . . . .	General College Director
ROBERT MINKEL . . . . .	Vocational Director
JOHN ANDERSCHOTT . . . . .	One Year Vocational Representative
MR. RAYMOND FRETZ . . . . .	Faculty Adviser
MR. ANDREW GRABAU . . . . .	Faculty Adviser

## MEMBERS

WAYNE COVERT	MICHAEL GULLO	1936	FRED PEARCE	ROBERT TRUDEL
EDMOND GIANADDA	RICHARD LAPE		HOWARD RANDALL	NELSON UPTON
WILLIAM GROTKE	ARTHUR PANKOW		LIBORIO SCIBETTA	HARRY WOOD
	HARRY PARKER		RAPHAEL TIFFANY	
ANTHONY DELPOPOLO	ARTHUR MICHLIN	1937	EDWARD SUSAT	EDWARD WISE
FREDERICK MEASER	GEORGE SHERRIE		EDWIN WACENBLASS	
ROBERT BORTH	HERBERT GROSS	1938	GUNNAR LINDSTROM	DAVID SCHRADER
ANDREW CAMPBELL	CARL HEINTZ		JAMES LINDSTROM	ROBERT SCHULTZ
LAWRENCE CAMPBELL	ROBERT HEIST		ROBERT MINKEL	WILLIAM SHIELDON
PAUL DUFFETT	EDWARD KELLY		JOHN PIKUS	ROBERT STRUNK
MICHAEL FENIELLO	WALTER KOUKAL		FRANKLIN RICHARDS	GORDON VOHT
PAUL FRANK	GORDON LANGNER		ALDEN SALLACK	JOHN WALSH
				CARL ZEH

T H E E L M S

# MEN'S CAMPUS CLUB

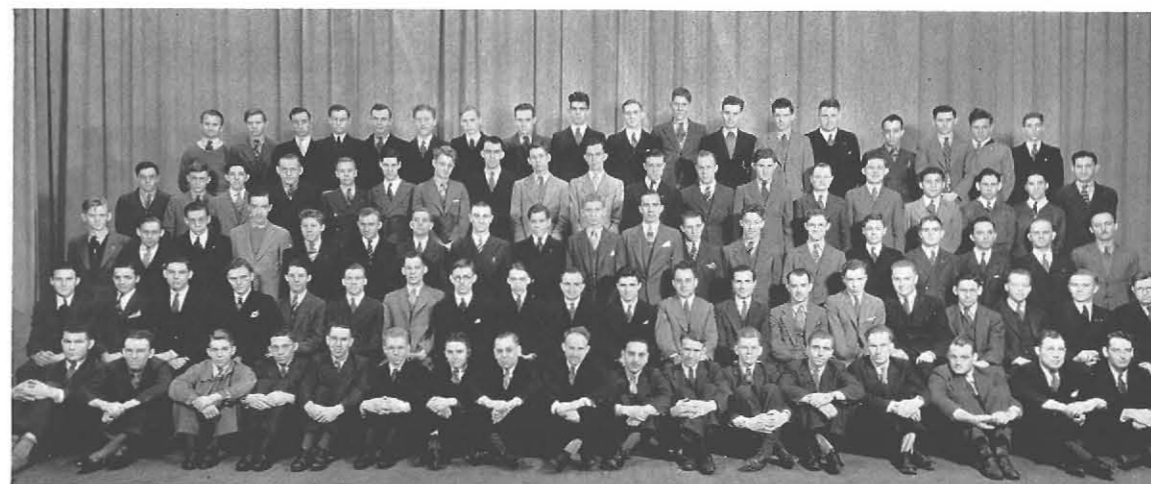

FIFTH ROW—Sadroga, Weber, Deazley, Rost, Hagerty, Fried, Scholz, Rinow, Turner, Suchocki, Wizeman, O'Connor, Sitterlee, Gardner, Gabriner, Kelly, Zeh, C. Collins  
FOURTH ROW—Pearce, Baker, Ray, Schultz, Woodcock, Tiffany, Low, Caneen, Pohlman, Kreis, Koukal, Measer, Clark, Coughlin, Hughes, Martorana, Wright, Flanigan, Michlin  
THIRD ROW—Lindstrom, Sikorski, Wagenblass, Samson, Strunk, Heintz, Simon, Schrader, A. Campbell, Safron, Ast, Piatak, Frank, Phillips, Kingston, Duffett, Skelly, Dooley, Kolber  
SECOND ROW—Wise, DelPopolo, Voght, Bruner, Parker, Sheldon, Sherrie, S. Collins, Zerby, Heist, Casalbore, Bilyieu, Calogero, Masset, Grotke, Trudel, Randall, Lape, Pikus, Nowitz  
FIRST ROW—Walsh, Ralph, L. Campbell, R. Borth, Sallack, Susat, Strickland, Hamalainen, Strabel, Cohen, Nolan, Upton, Langner, Chatfield, Gamble, Ward, Dooley

1939

RAY AST	BERNARD DEAZLEY	ROBERT PHILLIPS	DONALD SCHOLZ
WILLIAM ATKINS	ROBERT FLANIGAN	JACK PIATAK	EDWARD SIKORSKI
ROBERT BAKER	GERALD FRIED	PHILIP POHLMAN	ROY SIMON
HAROLD BILYIEU	CREDE HAGERTY	BUEHL RAY	HARRY STRICKLAND
LAMAN BRUNER	RICHARD HUGHES	EDWARD RINOW	HARRY TURNER
NEAL CANEEN	ALBERT KINGSTON	CARL ROST	CARL WEBER
DONALD CLARK	HENRY KREIS	ALFRED SADROGA	DAVID WOODCOCK
CHARLES COLLINS	DAVID LOW	STEPHEN SAFRON	CLIFFORD WRIGHT
JOHN COUGHLIN	VARNER MACRORIE	ELWOOD SAMSON	CLARK ZERBY

## ONE YEAR VOCATIONAL

JOHN ANDERSCHOTT	STUART COLLINS	WILLIAM KOLBER	LAWRENCE SITTERLEE
ANTHONY CALOGERO	ABRAHAM GABRINER	EDWARD MASSET	JOSEPH SKELLY
JULES CASALBORE	WILLIAM GAMBLE	JAMES NOLAN	PAUL STRABEL
FRANKLIN CHATFIELD	ROBERT GARDNER	JACK NOWITZ	ALFRED WARD
DAVID COHEN	GEORGE HAMALAINEN	NEIL O'CONNOR	

The Men's Campus Club was formed last year through the combination of the Men's Club and the Campus Club. During the year it features social gatherings designed to provide outlets for physical and mental energy. In an attempt to achieve effective assimilation of Freshmen into the life of the college, the organization conducts the annual Freshman Camp in the fall for men.

9 1 2 - 1 9 3 6



# HOME ECONOMICS CLUB



FIFTH ROW—Humphrey, Sweitzer, Ackroyd, Fosberg, Ashley, Herbold, Scott, Martin, Kimpland, Doyle, Rykert, Rich, Reynolds, Albright, Conrad, Penner, Travers, Pettit, Steudle  
 FOURTH ROW—Gleason, Huey, Mummert, Cortwright, Reed, Uphill, Powers, Wood, Clark, Brown, Schreiner, Thomas, Hiller, Weiffenbach, Harley, McIntyre, LeCocq, Schlenker, Ullrich, Duttweiler  
 THIRD ROW—Crawford, West, Coughlin, Oakes, Welch, Frehling, Chase, Eichhorn, Kenyon, Strand, Schultz, Neff, Frank, Bahm, Reid, Yuhl, Elsworth, Pagett, Bradford, Murray  
 SECOND ROW—Tingler, Person, Sloan, Daggett, Ferry, Wurster, Laier, Bangert, Scharlock, Whitelock, Olson, Lambert, Ridall, Wittig, Barber, Nigro, Richardson  
 FIRST ROW—Syracuse, Wyatt, Henry, Noonan, Witter, Kleinfelder, Harvey, Green, Lewis, Anderson, Clark, Kastner

## OFFICERS

- |                                |                        |
|--------------------------------|------------------------|
| HARRIET SCHARLOCK . . . . .    | <i>President</i>       |
| RUTH OLSON . . . . .           | <i>Vice-President</i>  |
| CAROLYN WHITELOCK . . . . .    | <i>Secretary</i>       |
| ALICE LOUISE BANGERT . . . . . | <i>Treasurer</i>       |
| MISS ALMA ROUDEBUSH . . . . .  | <i>Faculty Adviser</i> |

Membership in the Home Economics Club is open to all students in the Home Economics Department who have attained the necessary number of points. The aim is to stimulate professional interest and provide social contacts for its members. It is affiliated with the National and State Home Economics Associations. The club sponsors a Home Economics Day and a dance each year.

T H E E L M S

# HOME ECONOMICS CLUB

## MEMBERS

1936

HELENE FERRY  
 ETHEL HARBISON

IRMGARD HELLWIG  
 BERNICE LAMBERT  
 MARY NIGRO

MARJORIE SCHAMBER  
 HELEN SPILLER

1937

LUCILLE BAHM  
 KATHLEEN BARBER  
 ALICE BRADFORD  
 DOROTHY BROWN  
 THELMA CHASE  
 MARGARET COUGHLIN  
 GRACE FREHLING  
 JANE FULLER  
 RUTH HARRISON

FLORENCE HINZ  
 MILDRED HOWELL  
 JUNE LAIER  
 ALICE NEFF  
 ISABEL NOONAN  
 RUTH OAKES  
 RUTH OLSON  
 JANE PETTIT  
 ISABEL RIDALL  
 HARRIET SCHARLOCK

ROSEMARY SCHULTZ  
 MARY STRAND  
 MILDRED TINGLER  
 ROSEMARY UPHILL  
 DOROTHY WELCH  
 ELIZABETH WEST  
 CAROLYN WHITELOCK  
 ANNE WITTIG  
 DORIS YUHL

1938

ALICE LOUISE BANGERT  
 INEZ CRAWFORD  
 MILDRED DUTTWEILER  
 HELEN ELSWORTH  
 RUTH FRANK  
 LOIS GREEN

ADELE HEINOLD  
 LOIS HUMPHREY  
 KATHRYN KENYON  
 ALBERTA KLEINFELDER  
 DORIS LECOCQ  
 CHRISTINE REID

KATHRYN SCHLENKER  
 MARY STEUDLE  
 DOROTHY SWEITZER  
 MARGARET ULLRICH  
 GERTRUDE VAN ARSDALE  
 DORIS WYATT

1939

LILLIAN ALBRIGHT  
 DORIS ANDERSON  
 YVONNE ASHLEY  
 EILEEN CARNEY  
 PHYLLIS CONRAD  
 LILLA CORTWRIGHT  
 BEVERLY FISHER

GLADYS FOSBERG  
 PHILLIS HARLEY  
 RUTH HIRSCH  
 LORRAINE KASTNER  
 SYLVIA KRAMER  
 MILDRED KREGER  
 MARIAN LEWIS  
 MABEL LINK

ISABELLE MUMMERT  
 CLARA PENNER  
 GRACE SCHREINER  
 JOSEPHINE SYRACUSE  
 MARIAN THOMAS  
 MARGARET URBAN  
 VIRGINIA WEIFFENBACH

1 9 1 2 - 1 9 3 6

# NON-RESIDENT ASSOCIATION

## MEMBERS

1936

LEAH BEAN	ELEANOR GRIFFIN	MARY KROENING	ELIZABETH SNOW
FRANCES ENGLISH	DOROTHY HISCOCK	ANGELINA KUHN	HAZEL VAN DUSEN

1937

BETTY BARTON	RUTH GUP	LORRAINE JOSLINE	MARY STRAND
MARGARET CURLEY	GERALDINE HATTEN	KATHLEEN POUND	MIRIAM TUMPOSKY
EDITH DIERDORF	ELVIRA HOSTETTLER	MARGARET SMITH	MARY ZERBY
JANE ECCLESTON			

1938

MARION BUELL	MARGARET HOLLENBECK	PAULINE NICHOLS	EVELYN TOBY
DORIS CUMMINGS	CATHERINE HUBERT	MARGARET OBER	JANE VAN VLACK
MARJORIE DURUCHER	BETTY KENNEDY	JOYCE PONDER	DOLORES VON PLESS
MILDRED DUTTWEILER	KATHERINE KENYON	GERALDINE RUSS	RUTH VROMAN
DOROTHEA ELLIOT	ALFREDA KOSMALA	ROSALIND SCHARCH	MARY WHEATLEY
HELEN GRIFFIN	LOUISE KREBS	HARRIET SISSON	MARIAN WHITNEY
RUTH HARVEY	MARY MATUSIK	ELEANOR TOBY	DORIS WYATT

1939

FERN ACKROYD	JUNE DOYLE	LILLIAN LITFIN	JANE PONDER
LILLIAN ALBRIGHT	ANNE FENNELL	MARTHA LOHISER	MARGARITE SCUDDER
DORIS ANDERSON	ELEANOR FISHER	ALLENE LYNCH	HELEN SINCLAIR
YVONNE ASHLEY	GLADYS FOSBERG	VIRGINIA MARTIN	RITA SMITH
VIOLA BURKE	ESTHER GALLO	HELEN MERRITT	LAVERNA STONE
HELEN CEPURA	AGNES GREENE	IRENE MEYERS	EDNA STRONG
LUCILLE CHAPMAN	LOUISE HAGEN	ANNA O'REILLY	JULIA THOMPSON
PHYLLIS CONRAD	RITA JERGE	ETHEL OSBORNE	ANNE VELOTTE
HELEN DAVIS	RUTH KIMPLAND	ANNETTE PAUSEWANG	ELIZABETH VYSKOCIL
AMELIA DEMBOWSKI	ELLEN KUNTZ	MARJORIE PECK	HILDA WIELAND
FRANCES DORAN	MARIAN LEWIS	CLARA PENNER	BETTY WILKIE
THELMA DORNFELD	PHYLLIS LINE	ETTA PETERS	

# NON-RESIDENT ASSOCIATION



FIFTH ROW—Litfin, Osborne, Ackroyd, Fosberg, Meritt, Johnston, Fisher, Peck, Line, Wyatt, DuRocher, Hubert, Van Dusen, Dierdorf, Doyle, Kimpland, Penner, Ponder, Whitney  
 FOURTH ROW—Fennell, Matusik, Kosmala, Krebs, Cummins, Velotte, Scudder, Davis, Doran, Duttweiler, Smith, Elliott, Sisson, Van Arsdale, Kenyon, Peters, Cepura, Lewis, Ponder, Kuntz  
 THIRD ROW—Jerge, O'Reilly, Meyers, Ashley, Gallo, Chapman, Dembowski, Dorfield, Wieland, Von Pless, Russ, Hollenbeck, Vyskocil, Curley, Buell, Nichols, Thompson, Stone, V. Martin, Kroening, E. F. Toby  
 SECOND ROW—Hagen, Josline, Pausewang, Harvey, Ober, Scharch, Bibbey, Dean Reed, Gup, Hiscock, Pound, Van Vlack, Eggleston, Zerby, Hatten, M. Smith, Lotter  
 FIRST ROW—Lynch, Sinclair, Biterman, Conrad, Albright, Burke, E. J. Toby, Lewis, Anderson, Munson, Strong, Kuhn

## OFFICERS

RUTH GUP	President
ANNE FENNELL	Vice-President
GERALDINE HATTEN	Corresponding Secretary
ELLEN KUNTZ	Recording Secretary
MARGARET OBER	Treasurer
DEAN REED	Faculty Adviser

The Non-Resident Association is an organization composed of college women whose homes are out-of-town. This is the only qualification for membership. Its yearly program offers many social events to aid the women in becoming acquainted and to fill their college days with activities. The organization offers the non-resident women an opportunity to get into the swing of college life. It often joins with the Men's Campus Club for social events.



# ATHLETICS

# ATHLETIC ASSOCIATION



BACK—Mr. Grabau, Miller  
FRONT—Miss Houston, Holderbaum, Upton, Lawless, Mr. Coyer

## OFFICERS

NELSON UPTON	President
GRETCHEN HOLDERBAUM	Vice-President
WILLIAM MILLER	Men's Secretary-Treasurer
EDITH LAWLESS	Women's Secretary-Treasurer
MR. HUBERT COYER	Faculty Adviser
MISS RUTH HOUSTON	Faculty Adviser
MR. ANDREW GRABAU	Faculty Adviser

Riding along on the tide of the spirit which has engulfed the college for the past two years, Buffalo State Teachers College terminated another successful year in the field of sports. Basketball has maintained its high ranking in the western New York area, intramural athletics have been patronized by many, soccer has been put on a collegiate basis, and swimming received an added impetus through outstanding victories over leading college teams. Most important of all, however, the athletic field, to be known as "Alumni Field," has been taken over by the graduates to be transformed into a unit containing a well-sod soccer field, an oval track, tennis courts, and an archery range. It is expected to be ready for use in the fall.

All these things would not have been possible without the guiding influence of the Athletic Association. Under the new constitution, revised by a committee headed by Nelson Upton, the Athletic Association is divided into two groups, the men's division under the general supervision of Mr. Hubert E. Coyer, and the women's under that of Miss Ruth E. Houston.

Other accomplishments of the Athletic Association are the successful direction of the inter-class cross-country run and the promotion of the Niagara District Junior Amateur Athletic Union swimming meet.

T H E E L M S

# VARSITY BASKETBALL



BACK ROW—Ernst, Edmunds, W. Miller, Becker, Feniello, Hickey, Orgek  
FRONT ROW—Martin, H. Miller, Zwick, Reist, Coach Coyer, Coleman, Michlin, Perona, Heintz

*HUBERT E. COYER		Coach
*WILLIAM MILLER, ('37)	Buffalo	Manager
*PAUL COLEMAN, Captain, ('37)	Buffalo	Guard
*DAVID ZWICK, ('37)	Rochester	Forward
*ROBERT REIST, ('38)	Williamsville	Forward
*ROBERT HICKEY, ('36)	Ebenezer	Center
*ARTHUR MICHLIN, ('37)	Rochester	Guard
*EDWARD ORGK, ('37)	Buffalo	Guard
*JAMES PERONA, ('38)	Rochester	Guard
CHARLES ERNST, ('37)	Buffalo	Guard
ELMER MARTIN, ('37)	Buffalo	Forward
HOWARD MILLER, ('37)	Buffalo	Forward
KENNETH EDMUNDS, ('39)	Buffalo	Center
CARL HEINTZ, ('38)	Lackawanna	Guard
MICHAEL FENIELLO, ('38)	Rochester	Assistant Manager
LEROY BECKER, ('37)	Buffalo	Assistant Manager

\*Indicates those who were awarded a varsity "S"

## SEASON'S RECORD

State 22	Niagara	26	State 45	Hartwick	25
State 44	Western Ontario	20	State 35	Brockport	31
State 26	Fredonia	13	State 33	Brockport	40
State 38	Mechanics	27	State 20	Cortland	40
State 37	Geneseo	17	State 38	Mechanics	47
State 29	Ontario Aggies	22	State 47	Fredonia	20
State 25	Niagara	24	State 31	Oswego	28
Totals: State 470			Opponents 380		

1 9 1 2 - 1 9 3 6

## VARSITY BASKETBALL



A bit of action taken during the basketball season. On the left Dave Zwick taps one in the hoop as two Fredonia players try in vain to stop him. The center photo gives you a bird's-eye view of Bob Hickey scoring one of his push-up shots as Bobby Reist, and Art Michlin jump to retrieve the ball should he miss. On the right, Eddie Orgek leaps high in the air during the Fredonia game to snare the ball off the backboard as Howie Miller, and Charlie Ernst leap to aid him.

Undefeated on its home court for the first time in the history of the College, State finished the season tied with Oswego and Brockport for the Teacher Training Championship.

The three big games of the season were without a shadow of a doubt the home games with Niagara, Brockport, and Oswego. For three years the Orange and Black has patiently awaited its first triumph over Niagara and its elation over the 25-24 victory was unrestrained and uproarious. This win achieved a long-sought goal for State—major ranking in the basketball world. The Brockport fray necessitated the playing of two extra periods before State was able to pull away to a 25-31 win. Again the under dog in the Oswego game, State squeezed out a 31-28 victory to tie for the league lead.

One of the highlights of the season was the appearance of Nat Holman, coach of City College of New York basketball team, who conducted a basketball clinic in the Gym. The team undoubtedly gained much from this clinic, as shown in their season's record.

Playing through most of the games without substitutions, the team early in the season acquired the name of "Iron Men." Dave Zwick, leading scorer of the team, proved to be fast and tricky and a sure shot from almost any angle. Captain Paul Coleman, improving with each game, was the hero of the Niagara victory and his fighting spirit manifested itself throughout the year. Bobby Reist's superb ability in snatching shots off the backboard gave State possession of the ball at critical stages of most games.

Art Michlin, one of the best guards in the district, proved to be the steadying influence on the team and his loss, because of illness, toward the end of the season was sadly felt. Bob Hickey, the only Senior on the squad, was consistently aggressive, using his height to good advantage. Jimmie Perona, diminutive Sophomore, was instrumental in many of the Teacher's wins, especially toward the end of the season when the going was particularly hard. Eddie Orgek teamed up well with Perona in several of the games when he was needed most. His defensive work was outstanding and with the experience gained this year, he should be in fine shape for next season. Charlie Ernst, Elmer Martin, Howie Miller, and Ken Edmunds, played the role of shock troops throughout the year, giving the first five much needed rest. Coach Hube Coyer is deserving of much adulation and he can point with pride to the fact that State has been defeated but once on its home court in the past two seasons.

T H E E L M S

## FRESHMAN BASKETBALL



BACK ROW—McCullor, Piatak, Brauer, Hagerly, Ast, Fried, Rost, Coach Smith  
FRONT ROW—Lorich, Edmunds, Caneen, Rupp, Wizeman, Safran, Conte

Freshman basketball climbed in the spotlight for the first time since its organization four years ago. In 1932 the first Freshman basketball team was formed under the direction of Coach Coyer. At that time only a few games were played, but much credit is due Mr. Coyer and the members of that first team, who started things off in the right direction.

This year's team, under the able guidance of Coach Arthur Smith, has finished a season almost as extensive as that of the varsity. They have accounted for seven victories in seventeen starts. Several games stand out on the records. The home game with Nichols was a snappy battle, and the Frosh scored a creditable 25 to 17 victory. When they met the Brockport reserves, they were considered the under dogs, but they scored a 15 to 12 upset in one of the fastest and best played games of the season. The final game of the year, against the Sophomores, was a typical "grudge" battle. The Frosh, after running into an overtime period, managed to score a 17 to 12 victory.

Coach Coyer, in his work of building varsity teams, believes that the present system of forming Freshmen teams is an important factor in moulding a varsity squad. The experience gained on the Frosh team, affords the members an opportunity to develop their style of play to fit in with that of the varsity in the following years.

1 9 1 2 - 1 9 3 6

## SWIMMING

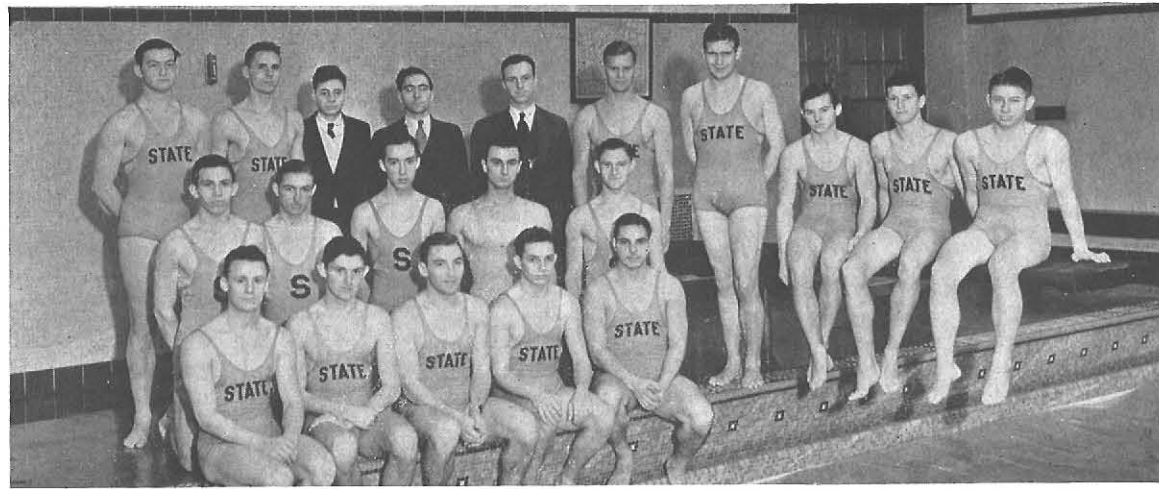

STANDING—Henderson, Kean, Kingston, Hoessler, Coach Butler, Saari, Conrad  
KNEELING—Borth, Serghusch, Samson, Schrader, Phillips  
SITTING—Kreinheder, Clark, Neumann, Doane, Puleo, Weber, Barrowman, Perry

We are very much "in the swim," here at State. The 1936 swimming team, in the short span of two years, has developed so well under the coaching of John Butler, that it is today widely acclaimed as a team of outstanding ability in the intercollegiate swimming circles of Western New York.

With most of the team of last year back and with new members to strengthen it, the swimming team has shown improvement in every department. Perry, Saari, Kean, Kreinheder, Weber, Doane and Conrad have all performed particularly well, but it is the fine all-around team effort which characterizes the squad.

Victories over Cornell University and the Ontario Agricultural College, and a fine showing against the University of Toronto, indicates greater progress in the future.

Next year more meets, both at home and away, have been arranged so there will be no conflict with the basketball schedule. There is also possibility of water polo being added as a feature of the meets. Swimming has grown beyond being merely a new member of our sports program, to become firmly embedded as a major sport, and in so doing it is keeping abreast of the evolution of our sports to a higher college level.

### SCHEDULE

State 44 . . . . .	Cornell	40
State 28 . . . . .	University of Toronto	56
State 45 . . . . .	Ontario Aggies	30
Totals: State 117	Opponents 126	

### POOL RECORDS

Event	Time	Held by	Event	Time	Held by
50 yard freestyle	25.8	Murphy (Toronto)	200 yard freestyle		
100 yard freestyle	1:00	Saari (State)	relay	1:57.6	Scott, Otter, Bienlo, Main (Toronto)
200 yard freestyle	2:23.5	Bienlo (Toronto)	400 yard freestyle		
440 yard freestyle	5:41	W. McCatty (Toronto)	relay	4:36.5	Hill, Brunton, Tatum, Hoke (Cornell)
200 yard breast-stroke	2:46.2	Saari (State)	300 yard medley		
50 yard backstroke	37:00	Conrad (State)	relay	3:27.7	C. McCatty, Otter (Toronto)
100 yard backstroke	1:08	C. McCatty (Toronto)	Fancy diving		
150 yard backstroke	1:59.7	C. McCatty (Toronto)	award	86.9 points	Kreinheder (State)

T H E E L M S

## SOCCER—TENNIS—GOLF



GOLF—Gianadda, Constable, Smith, Feniello, Frank, Hewitt  
SOCCER—Piatak, Brucato, Lafornera, Bligh, Reid, Neumann, W. Miller, Mr. Coyer, Pantera, Hewitt, Clark, Ernst, Gianadda, Zwick, Hagerty, Feniello, Finn, Perona, Michlin, Coleman, H. Miller, Martin  
TENNIS—Ernst, Hewitt, Lindemann

### SOCCER

Soccer, youngest varsity sport on the campus, has advanced to a position where it ranks as one of the leading fall sports in western New York college circles. This year's team earned the nickname of "Ramblers" because of their extensive tour of the countryside. They covered 750 miles over a period of eight days.

The team has shown exceptional ability on the field against such formidable opponents as Syracuse, Colgate and Cortland. Prospects for next season look very bright since the announcement of the new Alumni Field. Only Russ Hewitt and Ed Gianadda will be lost to the team by graduation.

### TENNIS

Although State students have shown an active interest in tennis, the schedule must necessarily be limited because of the short period of time in which good playing conditions prevail. This year's team has as manager, Michael Feniello, and is composed of Bobby Reist, Jack Anderson, Russ Hewitt and Al Lindemann.

### GOLF

Varsity golf, championed for the last three years by Len Buckton, '35, has as this year's captain, Howie Constable. Ed Gianadda, Art Smith, Russ Hewitt, Mike Feniello, Howie Constable and Clark Zerby represent State on the links. Matches with colleges of Buffalo and Western New York have been scheduled.

### INTRAMURAL SPORTS

Intramural sports have been guided this year by Phil Lafornera as general manager. During the year Phil and his assistants have conducted intramural sports in the field of soccer, basketball, ping pong and badminton. The two outstanding events of the season were the inter-class cross-country race and the boxing tournament. Paul Frank repeated his victory of last year in the race, while Ray Ast finished second, and Harry Spurr placed third.

I 9 1 2 - 1 9 3 6

## WOMEN'S ATHLETICS



JUNIOR-SENIOR BASKETBALL

THIRD ROW—Werner, Hiscock, Hornsby, Fischer, Perry, Kramer  
 SECOND ROW—Eichhorn, Joslin, Katan, Neff, Wittig, Schultz, McDonald  
 FIRST ROW—Alaimo, Uebelhoer, Troubridge, Shreder, Hatten, Benedict

During the past year, the athletic program for women has been enlarged through the efforts of Miss Ruth Houston and Miss Winifred Salom. More equipment has been added, and a larger number of women are participating in athletics.

### BASKETBALL

Basketball is the major sports activity for women. All classes were represented in the basketball tournament that was conducted in the spring. Fifteen teams competed in a Freshman-Sophomore, and a Junior-Senior tournament. The two winners meet to decide the class championship. The final game of the season took place between the Orange team, and the Black team. Members of these teams were selected from all of the women who participated in basketball. The requirements for membership are very strict. Candidates must qualify in playing ability, regularity of attendance, good sportsmanship, and must be recommended by their faculty adviser.

### SWIMMING

Swimming is one of the all-year sports for women. Classes in Red Cross Life Saving meet once a week, so that members may qualify for the Red Cross Life Saving Award. New requirements have been set up in order to have regular attendance by all Freshmen and Sophomores. It is expected that this new rule will result in a greater number of expert swimmers in the future. The climax of the swimming season was the women's meet held in May, in which events were conducted for swimmers and novices of the Freshman class.

T H E E L M S

## WOMEN'S ATHLETICS



FRESHMAN-SOPHOMORE BASKETBALL

FOURTH ROW—Felsing, Rene Smith, Rita Smith, Hawitt, Herman, Studier, Perine, O'Leary, Kosmala, Smead, Gaffney, Noonan, Scott, Dornfeld  
 THIRD ROW—F. Phillippi, Whitney, Kimpland, Rich, Wagener, Brown, Scrimshaw, Siza, Peck, Line, Burns, J. Phillippi, Kavanagh, Doyle, Wass  
 SECOND ROW—Carney, Pearson, Hiller, Pausewang, Wieland, Hubert, Koemel, Elliott, Fish, Burton, Fabian, Kelly, Burley, Ludwig  
 FIRST ROW—Johnston, Cepura, Scudder, Dobony, Griesel, Draa, Schlenker, Fields, Bowery, Bauman, Butler, Fenske, Prohaska, Hanny, Ehman

### SOCCER

Soccer has aroused as great an interest among State's co-eds as it has among the men. Under the expert tutelage of Coach Coyer, it has been successfully initiated into the women's sports program.

### TENNIS—TABLE TENNIS

Because of the excellent weather conditions in the fall and spring, two tennis tournaments are conducted. They are open to all women of the college. Anne Fennell and Rosemary Schultz returned to the courts in the second semester to defend the laurels won last fall.

Every fall a table tennis tournament is conducted for those who enjoy the table-top version of the game. This year's tournament had one of the largest fields of any. Betty McIntosh, a Junior, fought her way to the top to win the championship of the college.

### BADMINTON

Synonymous with spring is the sport of badminton, which was introduced only a few years ago. The women's tournament, and a mixed-doubles tournament are the highlights of the season. Geane Trent and Margaret Gardner won the women's doubles.

### ARCHERY

Although primarily a spring sport, archery has been made a year around sport by the installation of an indoor range. Several women of the college have gained recognition in local meets, and a number of State's co-ed archers have scored a high ranking in the National Collegiate Telegraphic Archery meets.

I 9 1 2 - 1 9 3 6

## SWIMMING

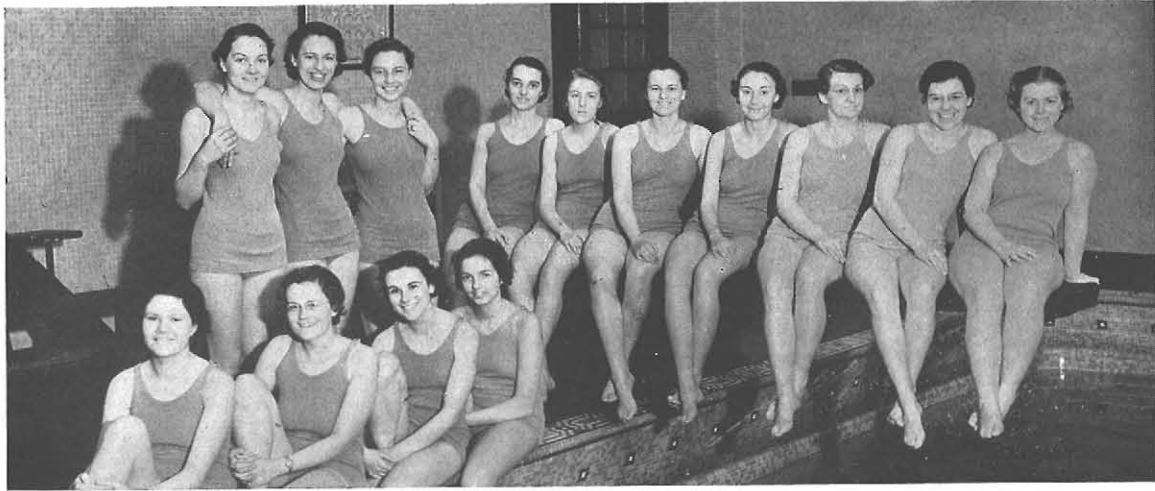

SITTING ON THE BOARD—Peffer, Burley, Smead, Bowery, Carney, Pearson, Hiller  
 STANDING—Skidmore, Johnston, Draa  
 SITTING ON THE POOL—Brown, Pausewang, Gaffney, Pierce



TENNIS  
 Anne Fennell  
 Rosemary Schultz



ARCHERY  
 Gretchen Holderbaum  
 Violet Kuchan



# FEATURES



# THE ELMS

## COMPLETE COMPENDIUM OF THE KNOWLEDGES

*Dedicated to the Alumni*



*By the  
Feature Staff*

**FORWARD!**

THE ELMS is celebrating its Silver Anniversary with this volume. This compendium, in honor of the occasion, has undertaken the rôle of silver polish, and in the following pages attempts to shine anew the highlights of the college year just past.

T H E E L M S

# ORIENTATION

In which we introduce the subject matter of *The Elms Complete Compendium*

## ART



Dan Grossman, State's Artiste Celebre, at his "ease-l"

## SOCIAL SCIENCES

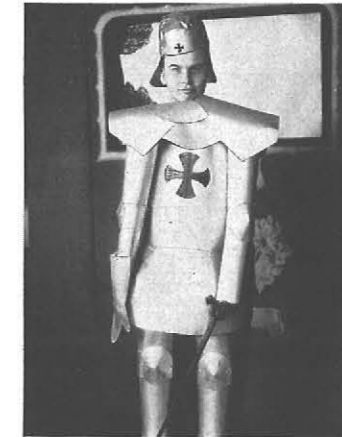

Earl Nitchke, the knight after a date

## MATHEMATICS

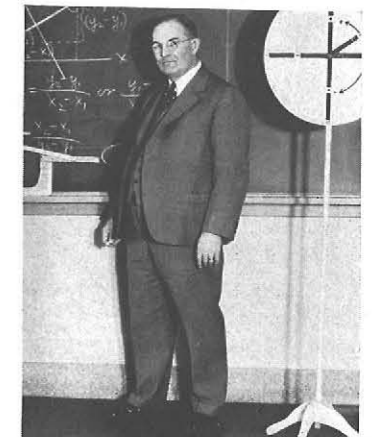

Mr. Phillippi goes in for math production

## MUSIC



Phyllis, Marge, Shirley, Dot, and "Mike"

## SCIENCE

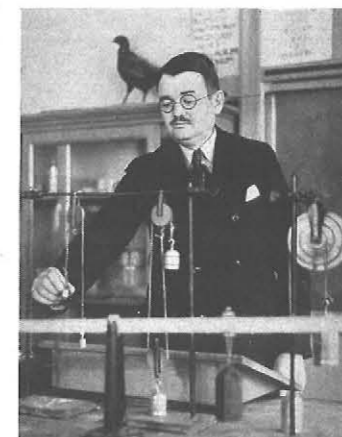

Mr. Vail and the wheels go 'round 'n' round

## ATHLETICS



Coach Hube Cover ahead of the headlines

1 9 1 2 - 1 9 3 6

# A R T

## INDUSTRIAL ART



The sawdust trail leads to Mr. Decker's woodworking shop

## THE MANLY ARTS



Art Michlin  
Basketball Star



Art Pankow  
Band Leader

## WORKS OF ART



One of the Jones boys interested in Mrs. Whittemore's class project



Mr. Bradley's class "woodwork" well in the cage



Sherrie's rural lesson plans were works of art



Dot Fricke made a good Record at State

# SOCIAL SCIENCES

## HISTORY

### Dates We Should Remember

- Sept. 9-11: Students Register (Checks Not Accepted)
- 13-15: Frosh Go Camping
- 16-20: Freshman *Weak* (They're All Better Now)
- 20: Sophs Throw Party for Frosh
- 30: Lajos Shuk Conducts Orchestra
- Oct. 2: Faculty Receive Frosh
- 5: Soccer Team Makes Debut
- 25: Class of '37 Win Sing Again (Straw Hats Help)
- 30: Frosh Elect Lare President
- Nov. 5: Old Grads Return Home
- 8: "D" and "E" Get New Status (So What?)
- 20: Frank Wins X-Country Run Again
- 27: Thanksgiving Vacation Starts (Goody)
- Dec. 2: Vacation Ends (Not so Goody)
- 4: State Bows to Niagara (Wait 'till Jan.)
- 15-16: Dramatic Club Produces *Bethlehem*
- 16: Students Hang Holly (Poor Holly!)
- 20: Juniors Hold Prom (Hickey Holds Pies)
- 20: Xmas Vacation Begins
- 21: S.T.C. Gains "A" Rating (What About Students?)
- Jan. 6: Studes Return for New Year
- 20-24: Exams (I Do So Declare)
- 21: State Defeats Niagara (Glad You Waited?)
- Feb. 7: *Record* Holds New Deal Poll
- 13: Frosh Have Beau Party (Tricky Affair)
- 21: New Tradition—Hoeffler Gets Ducked
- 28: Honor Roll Unrolled (119 Names)
- 29: Leap Year Day (Co-eds Big Day)
- Mar. 17: St. Patrick's Day (Tame Except in Missouri)
- 20: Record Snowfall (Holiday)
- 26: Spring Concert (Band Steals Show)
- Apr. 2: Stunt Nite (Ad-libber McDowell Steals Show)
- 8-20: Easter Vacation
- 24: Senior Ball (Students Tapped to Alpha)
- May 1: Moving-Up Day (Advance and Give the Countersign)
- June 3-12: Exams Again (Spring Fever)
- 15: Class Day (Seniors Have Fun)
- 16: Commencement (The Time Has Come)

### Dates We Can't Forget



Isabel Cairns—Lenz  
Don't Count



Dot Halstead and Helene  
Werner



Kay Pound



Jeanne Russ



Idamae Samson



Alice Kummer



Jane Person

FAMOUS BATTLES



State Downs Niagara, 25-24



Iron-Men Overcome Mechanics, 38-27



Brockport Bows, 35-31



Sophs Drag Frosh Through Mud



McCartney and Howard Battle the Sandman in Exciting Class Session



George Battles Record Snowfall so We Can Go Home

T H E E L M S

ULTIMATUM!



WARNINGS—The Postman always rings twice.—a year

ASSEMBLYMAN

POPULAR STATESMEN



YES! . . . and then again, . . . NO! Dr. Neumann mulls over page 128, ten lines from the bottom.



Mike Feniello, perennial office-seeker



Ralph Eggleston, perennial president

I 9 I 2 - I 9 3 6

# GEOGRAPHY—Products Map of New York State

**WHERE WE COME FROM —  
WHERE DO WE GO FROM HERE?**

CITIES	PRODUCTS
1. ROCHESTER	— ART MICHLIN
2. THE "BRONIX"	— LOEY BALBER
3. THE FALLS	— HILL GUYS
4. LAKEVIEW	— JEANNE RUSS
5. MINEOLA	— GENE HOFFLER
6. OSSINING	— AL WARD
7. PoughKEEPSIE	— GEO. MCGINNIS
8. SCHENECTADY	— NEIL O'CONNOR
9. WATERTOWN	— ROSALIND SCHARCH
10. KINGSTON	— WALT VAN BUREN
11. ENDICOTT	— HARRIET MUNSON
12. UTICA	— VARNER MACROBIE
13. LOWVILLE	— DOT KOHLER
14. EBENEZER	— BOB HICKEY
15. MECHANICVILLE	— Z. THOMAS
16. JAMESTOWN	— HARRY SPURR
17. BINGHAMTON	— DAGNY SCHOU
18. KEENE VALLEY	— CHAS. HOLT
19. LOCKPORT	— BILL KEAY
20. ALBANY	— JOE SKELLY
21. ATTICA	— D. REINER & SHREDER
22. ELBRIDGE	— VI. KUCHAN
23. SPRINGVILLE	— ED JONES
24. ROME	— CATHERINE BOKUS
25. COXSACKIE	— MARGE GARDNER
26. WELLSVILLE	— M. STEENWERTH
27. WATKINS GLEN	— M. HOWELL
28. SOUTH BUFFALO	— R. EGLESTON

**STATE'S 10 BRANCHES**

A. PLATTSBURG	F. BROCKPORT
B. GENESEO	G. OSWEGO
C. NEW PALTZ	H. ONEONTA
D. FREDONIA	K. POTSDAM
E. CORTLAND	L. ALBANY STATE

## ESSENTIALS OF GEOGRAPHY

FOOD

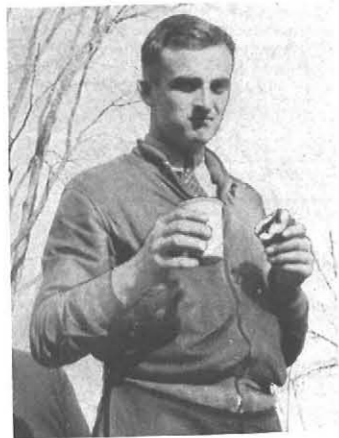

Bernie Swifty

CLOTHING



Home-ec Dummy

SHELTER



Dotty and Kay

T H E E L M S

## MORE MAP STUDIES



Hedden

Thomas

Miller

McMillan

Ernst

Zerby

## TRANSPORTATION



PITTER-PATTER—Dainty feet transporting their fair owners to class.

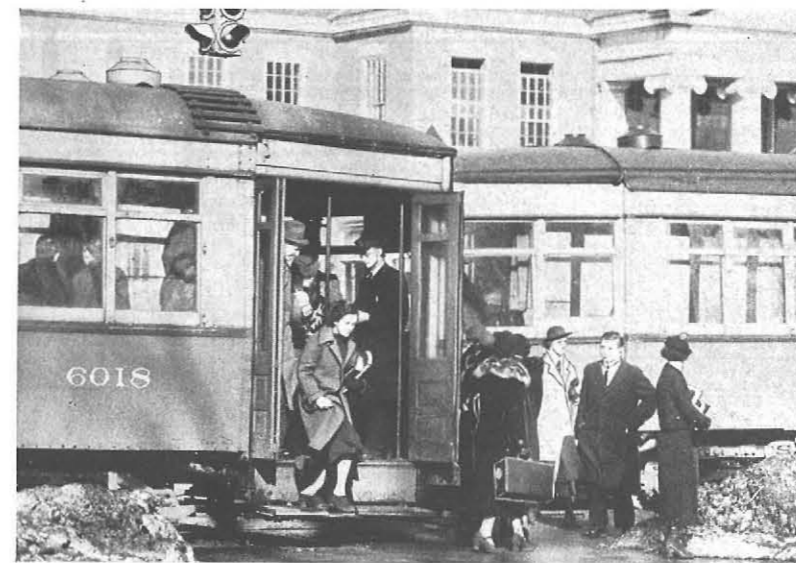

Ride C.O.D. on the I.R.C. to S.T.C.

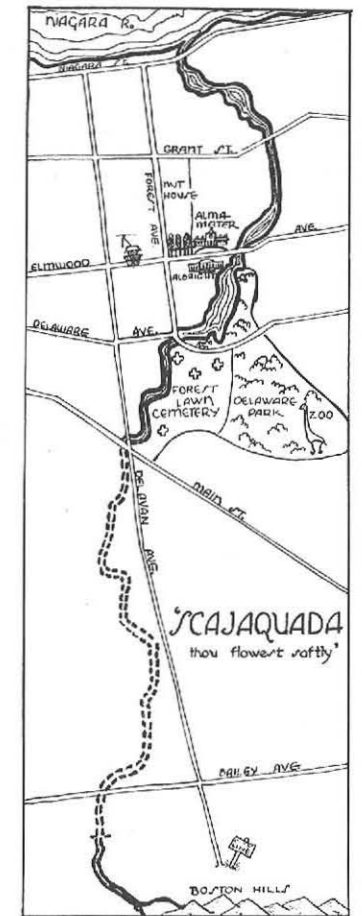

I 9 I 2 - I 9 3 6

# SOCIAL—ORGANIZATION DANCES

Sept. 22—Home-ec Sets Sail  
 Oct. 4—Tri Sig's, "Haymaking Hop"  
 Oct. 18—Pi Kappa Sig's, "Pirate Party"  
 Oct. 25—Glee Club serves at "Tea Time"  
 Nov. 1—Tri Kap features "Fantasy of Lights"  
 Nov. 15—Sigma Tau Gamma gives "Cadet Hop"  
 Nov. 22—Delta Sig's "Blue Prelude Dance"

Dec. 6—Alpha Sig's, "Prom Practice"  
 Feb. 11—Psi Phi Brothers "Circus Nite"  
 Feb. 21—N.R.A.—M.C.C. go "Moderne"  
 Mar. 13—Alpha Sigma Tau juggles the "Jinx"  
 Mar. 27—Sophs Hold "Sweater Dance"  
 Mar. 28—Theta Sigma Upsilon's "Mardi Gras"  
 May 8—Pi Delta Theta's "Plantation Promenade"



Paul Frank, Cross-country champ keeps in trim



"Cagey" Sophs hold "closed" party at college



Kappa Delta Pi Dinner—Alma Dougherty holds them spellbound

T H E E L M S

# SOCIAL STUDIES AT FROSH CAMPS



Forty Acres—Dean Reed tells about the one that got away



Camp Weona—Director Aaron Levine and campers go rural

I 9 1 2 - 1 9 3 6

# SCIENCE

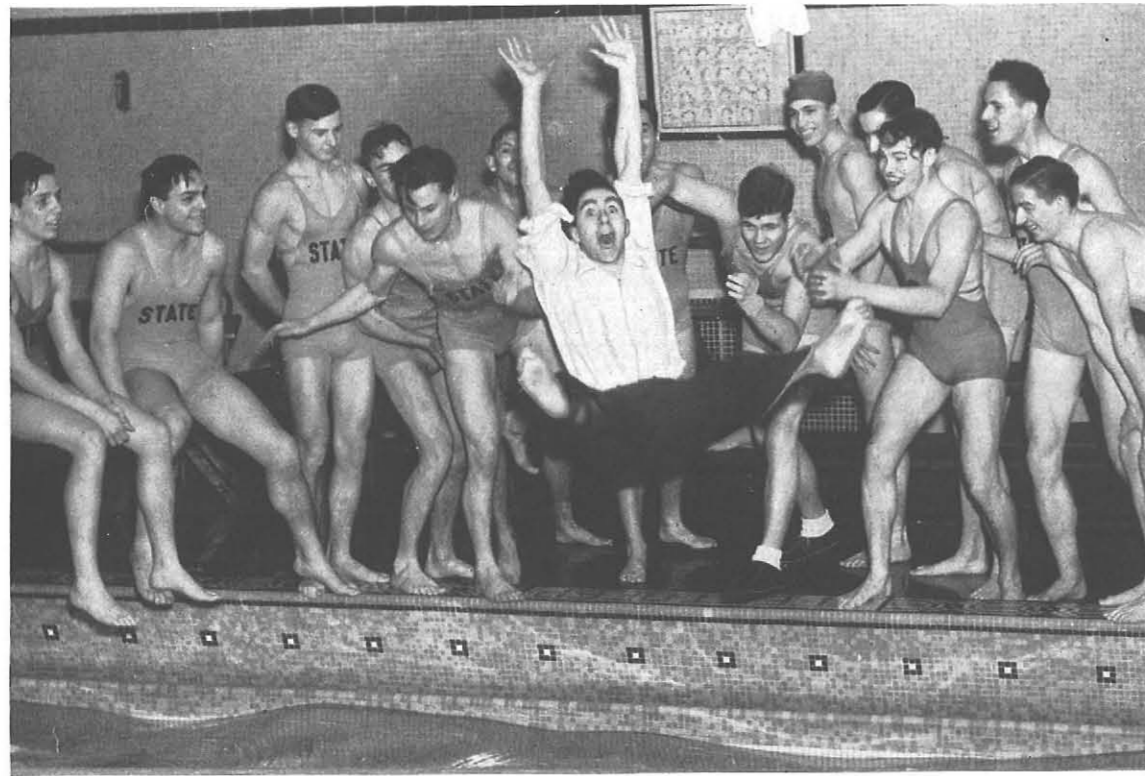

Things in motion tend to remain in motion, as shown by Manager Hoeffler. Kreinheder seconds motion.



Psi Phi Rifle team—At home on the range



Thermodynamics—Melted snow reveals path of "tunnels"

# COMPARATIVE ANATOMY

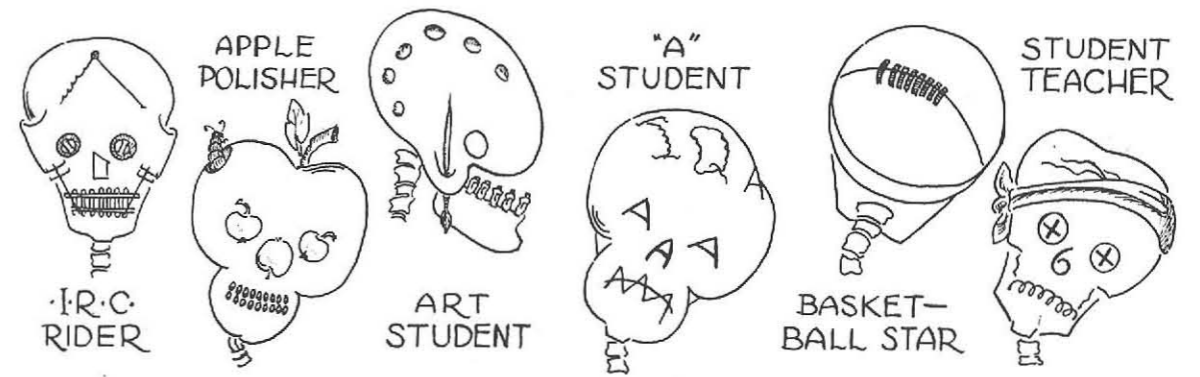

# ASTRONOMY

## Stars of Stunt Nite



First Prize—*Rendezvous in Rhineland*. l. to r. Stalin—Gordon Langner; Flandin—Jack Walsh; Guard—Bob Cunningham; Hitler—Paul Frank; Munitions Salesman—Jim Lindstrom; Guard—Jim Perona; Mussolini—Mike Feniello; Inn-keeper—Herb Gross; Selassie—Larry Campbell.



Su-Prize—Its Dictator Bob McDowell, "shooting" star of Stunt Nite.

# MUSIC



Champagne, traveling singer, likes the high "C's"



Passage, Lape, and Brighton. *Backstage—"Bethlehem."* (Dick Lape has hidden behind foliage in 12 plays). *Inset—Dick, (Unadorned).*



Under the straw hats are the Juniors who led their class to victory in the Inter-class Sing.



The Trio and Kay learning to keep on "pitch."

T H E E L M S

# MATHEMATICS

How good are you at figures?

Problem Children



Annette Pausewang  
*Miss State of 1936*



Evelyn Wenzel, Fred Measer, Bob McDowell, and Jean Scrimshaw trying to figure if Santa Claus will come.



Lester (Groucho Marx) Tokars also looks for "Sanity Clause" in his contract before he signs it.

1 9 3 6 - 1 9 3 6



Added Income—N.Y.A. workers welcome Mr. Schoenborn on pay day.



Bill Sheldon busy counting sheep in Social Center.

### BLACK is WHITE

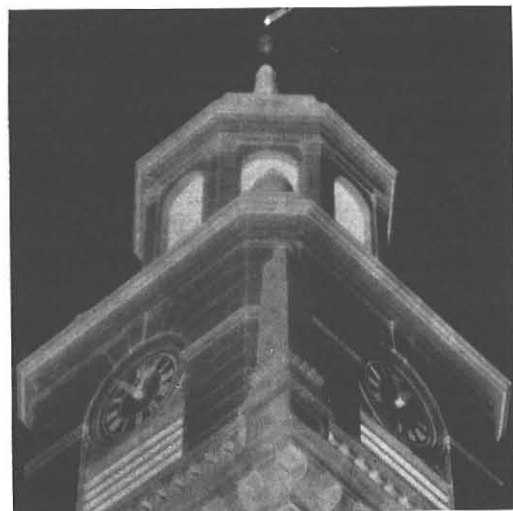

The Tower—The photographer got his negatives and positives mixed.

### THE LITTLE RED SCHOOLHOUSE



Where our rural teachers brush up on their readin', 'ritin', and 'rithmetic.

T H E E L M S

## ATHLETICS



Harry at the Bat—Dr. Rockwell propels the pill.



Paul at the Tape—Frank wins X-country run again.



Two Points—State downs Geneseo, 37-17.



Clinic—Nat Holman shows the Iron Men a few tricks.

I 9 I 2 - I 9 3 6





REBOUND - BROCKPORT RECOVERS



# SPORT SHOTS



OVERTIME - STATE 35 - BROCKPORT 31



SOCCER - HAGERTY AND MILLER IN ACTION



LEAP YEAR - COEDS GET THE JUMP



SCORE - ELECTRIC BOARD TELLS ALL



SCRAMBLE - STATE'S BALL

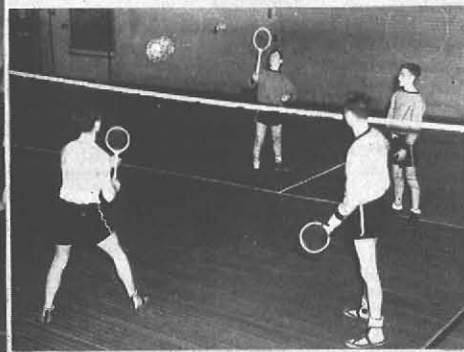

BADMINTON - WATCH THE BIRDIE PLEASE

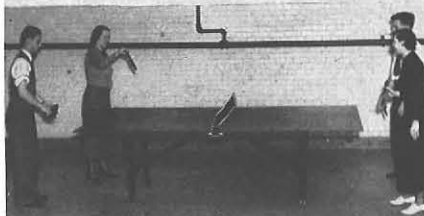

PING-PONG - MIXED DOUBLES BATTLE

"ALL'S WELL THAT ENDS . . . . ."

Now that our silver polishing is finished, we have but one regret in leaving State. We wish that we could have had the space to feature all of the events of our college life, but since we couldn't, we hope that you will approve of the ones that we did shine.

—THE FEATURE STAFF