

State University of New York College at Buffalo - Buffalo State University

## Digital Commons at Buffalo State

---

Elms, Student Yearbooks

Buffalo State Archives: History of the Institution

---

1-5-1935

### The Elms 1935

Buffalo State College

Follow this and additional works at: <https://digitalcommons.buffalostate.edu/theelms>



Part of the [History Commons](#)

---

#### Recommended Citation

Buffalo State College, "The Elms 1935" (1935). *Elms, Student Yearbooks*. 24.  
<https://digitalcommons.buffalostate.edu/theelms/24>

This Book is brought to you for free and open access by the Buffalo State Archives: History of the Institution at Digital Commons at Buffalo State. It has been accepted for inclusion in Elms, Student Yearbooks by an authorized administrator of Digital Commons at Buffalo State. For more information, please contact [digitalcommons@buffalostate.edu](mailto:digitalcommons@buffalostate.edu).

T H E E L M S

1 9 3 5



EX LIBRIS

OFFICE COPY

# THE ELMS

1935

PUBLISHED FOR THE GRADUATING CLASS  
STATE TEACHERS COLLEGE, BUFFALO, N. Y.



This edition of The Elms of State Teachers College, Buffalo, New York, has been published under the direction of Aileen Titus, Editor, and Raymond Kendall, Business Manager, in a limited edition of 1170, of which this copy is number 949

---

BAKER, JONES, HAUSAUER, INC., PRINTERS, BUFFALO, N. Y.

FOREWORD AND DEDICATION

HE DYNAMIC PROGRESS OF TEACHER TRAINING, SINCE ITS RECOGNITION AS A STATE FUNCTION ONE HUNDRED YEARS AGO, HAS BEEN DOUBLY EVINCED. WE SEE IT IN THE DEVELOPMENT OF THE INSTITUTIONS AND IN THE CHARACTER OF THEIR PERSONNEL....OUR COLLEGE DEEMS IT A PRIVILEGE TO DEDICATE ITS TWENTY-FOURTH VOLUME OF THE ELMS TO THE PRESENT LEADERS OF EDUCATION WHOSE RESPECTIVE INSTITUTIONS ARE OUTWARD SYMBOLS OF THIS CONTINUED SERVICE

---

---

---

---

I N M E M O R I A M

A L I C E H O G A N

Sophomore in the General College

Died: November 14, 1934

She hath awakened from

The dream of life—

'Tis we, who lost in stormy

Visions keep

With phantoms and unprofitable

Strife.

---

---

C O N T E N T S

VIEWS . . . . . 9

ADMINISTRATION . . . 17

CLASSES . . . . . 35

Seniors . . . . . 39

Juniors . . . . . 87

Sophomores . . . . . 93

Freshmen . . . . . 99

ACTIVITIES . . . . . 105

Societies . . . . . 109

Organizations . . . . 137

Athletics . . . . . 165

FEATURES . . . . . 175

---

---

"That is the best part of beauty which a picture cannot express"—BACON

V I E W S

---

---

STATE TEACHERS COLLEGE  
AT BUFFALO  
Founded 1867

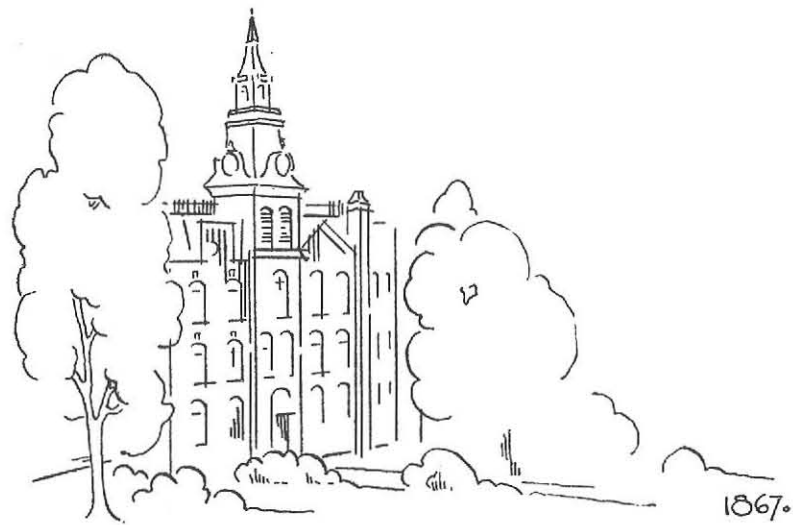





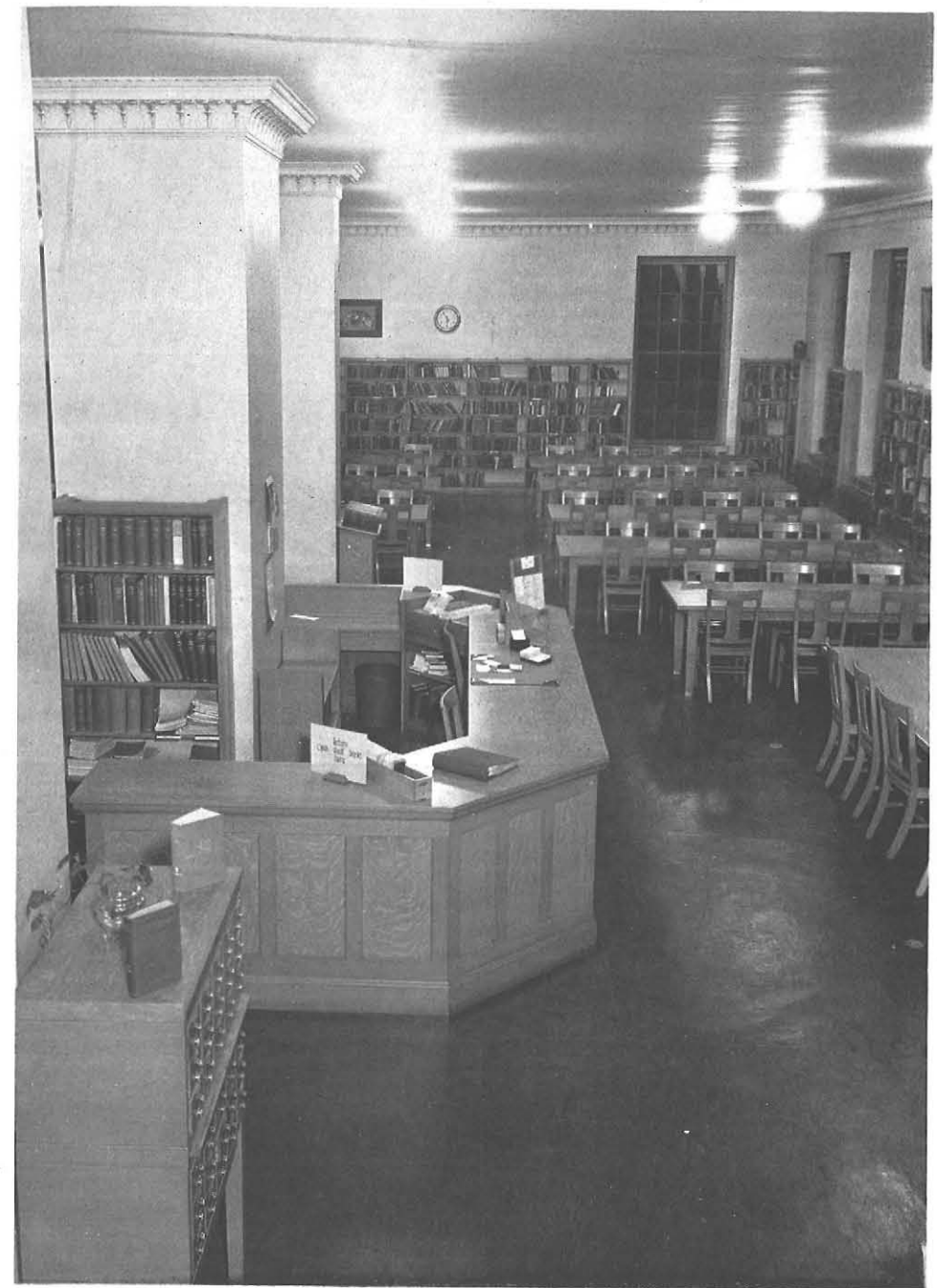



A D M I N I S T R A T I O N

---

---

NEW YORK STATE COLLEGE  
FOR TEACHERS—ALBANY

Founded 1844

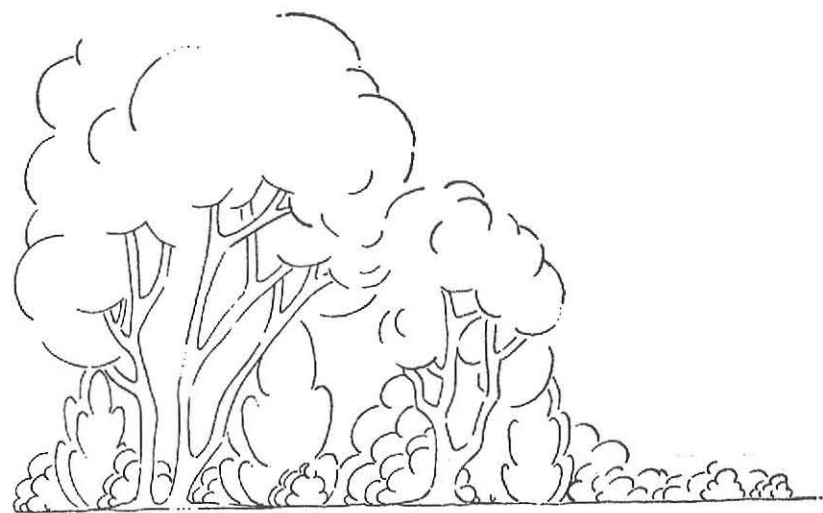



**DR. HERMANN COOPER**  
**Assistant Commissioner for Teacher Education**

"History teaches us that the higher the qualifications of the teaching service provided, the more thoroughly prepared for living are the youths who are privileged to enjoy the benefits of such service."

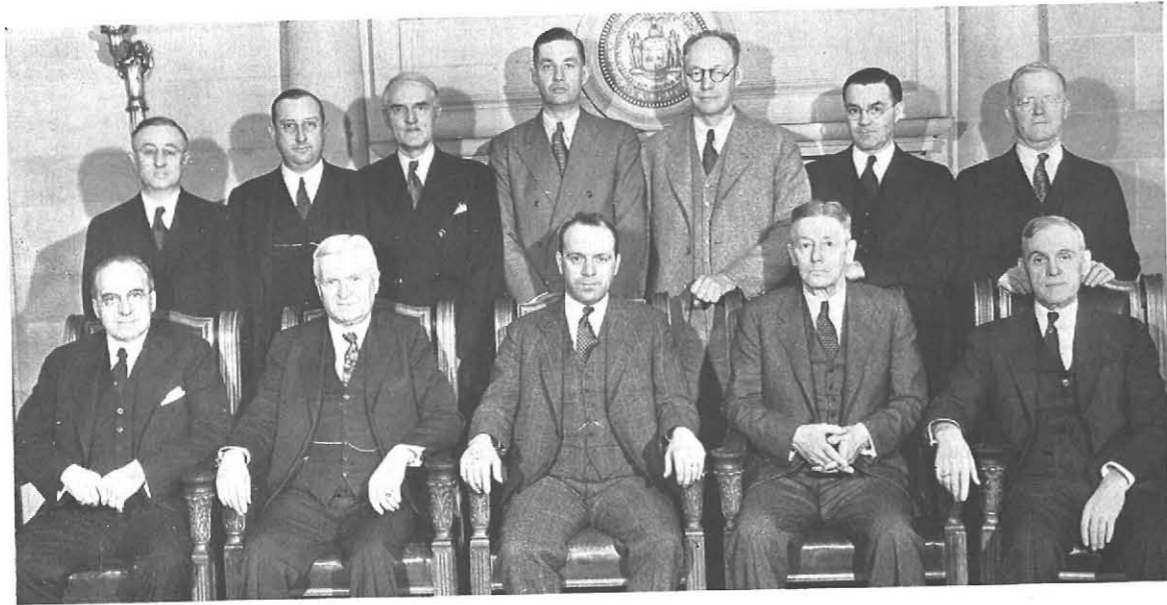

## LEADERS IN NEW YORK STATE TEACHER EDUCATION

**Standing:**

DR. JAMES E. WELLS.....Principal of State Normal School at Geneseo  
 MR. EDWARD S. MOONEY.....Superintendent of Teacher Education and Certification  
 DR. LAWRENCE H. VAN DEN BERG.....Principal of State Normal School at New Paltz  
 DR. CHARLES C. WARD.....Principal of State Normal School at Plattsburg  
 DR. RALPH W. SWETMAN.....Principal of State Normal School at Oswego  
 DR. LESLIE GREGORY.....Principal of State Normal School at Fredonia  
 DR. CHARLES W. HUNT.....Principal of State Normal School at Oneonta

**Seated:**

DR. HARRY W. ROCKWELL.....President of State Teachers College at Buffalo  
 DR. HARRY DE WITT DE GROAT.....Principal of State Normal School at Cortland  
 DR. HERMANN COOPER.....Assistant Commissioner for Teacher Education  
 DR. ALFRED C. THOMPSON.....Principal of State Normal School at Brockport  
 DR. ABRAM R. BRUBACHER.....President of New York State College for Teachers at Albany

**Not in picture:**

DR. RALPH T. CONGDON.....Principal of State Normal School at Potsdam

• "There is scarcely any profession in the commonwealth more necessary which is so slightly preformed," said Thomas Fuller, an English essayist of the early seventeenth century, speaking of the teaching profession. Years passed, and gradually the realization dawned that adequate training for "the goode school-master" was an integral part of the educational scheme. If we were to avoid the "blind leading the blind," we must provide an institution especially adapted to the preparation of those who are to guide the youth of the world.

Always a leader in educational endeavor, New York State was one of the first to establish means for a system of normal schools in which prospective teachers might receive the best training current at the time. That was in 1834. One hundred years have passed; towns have grown to cities; a rural population has changed to a conglomerate mass of largely urban workers.

New thousands of children are filling new thousands of schools, and the first normal school has grown to nine such institutions and two Teachers Colleges. 1934 marks the hundredth anniversary of the establishment of teacher education—a century of growth to which we feel we could no more fittingly dedicate our year book.

In doing this we represent not one State Teachers College, but all of our sister schools throughout the state. As they and their leaders have all been a part of the advancement of the teaching profession, so, too, have they, through their contributions, helped make this volume a chronology of not one college, but of all those in New York State who have chosen "to seek the truth, and then in a spirit of love pass it on."

**LOCAL BOARD OF TRUSTEES**

EDWARD H. BUTLER . . . President  
A. GLENNI BARTHOLOMEW . . . Secretary  
WILLIAM WARREN SMITH . . . Treasurer

MRS. STEPHEN CLEMENT  
THOMAS B. LOCKWOOD  
DANIEL J. KENEFICK  
ALBERT HART HOPKINS



DR. HARRY W. ROCKWELL, A.B., A.M., Ph.D.  
President

Ph.D.



CATHERINE E. REED, B.A., A.M.  
Dean of Women



ROOT, HERTZBERG, MESSNER, FRETZ

**COMMITTEE OF ADMINISTRATIVE DIRECTORS**

- RAYMOND M. FRETZ.....Director of Men's Activities  
 DR. OSCAR E. HERTZBERG.....Director of Research Studies  
 DR. CHARLES A. MESSNER.....Director of Alumni Affairs and Publicity  
 CHARLES C. ROOT.....Director of Curricular Organization





**GRACE A. ALLEN**  
B.S., A.M.

Assistant Director of Training, Head of Kindergarten-Primary Department



**GERTRUDE M. BACON**  
B.S., A.M.

Assistant Director of Training, Professor of Elementary Education



**CHARLES B. BRADLEY**  
B.S.

Professor of Art Education, Head of Department



**MYRTLE V. CAUDELL**  
B.S., A.M.

Professor of Home Economics, Head of Department



**STEPHEN C. CLEMENT**  
A.B., A.M.

Professor of Education



**HARRY J. STEEL**  
B.S., A.M.

Director of Training, Professor of Education



**JOHN M. THURBER**  
A.B., Ph.D.

Professor of English, Head of Department



**KATE V. WOFFORD**  
A.B., M.A., Ph.D.

Professor of Rural Education, Head of Department



**RAYMOND M. FRETZ**  
B.S., A.M.

Assistant Professor of Science



**ANNA M. GEMMILL**  
B.S., A.M.

Assistant Professor of Science, Acting Head of Department



**ROBERT O. DE MOND**  
A.B., A.M.

Professor of History, Head of Department



**OSCAR E. HERTZBERG**  
A.B., A.M., Ph.D.

Professor of Psychology, Head of Department



**RUTH E. HOUSTON**  
A.B.

Professor of Health Education, Head of Department



**IDA L. KEMPKE**  
Pd.B., A.B., A.M.

Professor of English



**CHARLES A. MESSNER**  
A.B., A.M., Ph.D.

Professor of Latin, Head of Department



**EILEEN MULHOLLAND**  
Ph.B., A.M.

Assistant Professor of English



**GEORGE M. QUACKENBUSH**  
B.S., M.A.

Assistant Professor of Vocational Organization



**MILDRED L. SIPP**  
B.S., A.M.

Assistant Professor of Teacher Training



**RUTH E. SPEIR**

Assistant Professor of Music, Acting Head of Department



**KATHERLYNE WHITTEMORE**  
A.B., A.M.

Assistant Professor of Geography, Head of Department



**GEORGE B. NEUMANN**  
A.B., A.M., Ph.D.

Professor of Sociology, Head of Department



**IRVING C. PERKINS**  
B.S., A.M.

Professor of Vocational Education, Head of Department



**JOSEPH F. PHILLIPPI**  
A.B., A.M.

Professor of Mathematics, Head of Department



**CHESTER A. PUGSLEY**  
A.B., A.M.

Professor of Elementary School Administration



**CHARLES C. ROOT**  
B.Pd., M.Pd., A.B., A.M.

Head of Education Department and Director of Curricular Organization



**RUTH BLANSHAN**  
B.S., M.S.

Instructor in Foods and Nutrition



**HOMER A. BRUCE**  
B.S., A.M.

Instructor in Education



**CLINTON B. BURKE**

Instructor in Woodworking



**LUELLA CHAPMAN**

Instructor in Penmanship



**MARION A. CLARK**  
A.B.

Financia Secretary



**VELMA R. CLARK**  
B.S., M.S.  
Director of  
Practice House



**HUBERT E. COYER**  
B.P.E., A.M.  
Instructor in  
Health Education,  
Director of Men's  
Athletics



**STANLEY A. CZURLES**  
B.F.A.  
Instructor in Art



**MARION P. DANA**  
B.S., A.M.  
Instructor in  
Kindergarten-  
Primary Method



**MARGARET DUPRE**  
B.S.  
Instructor in  
Science



**EDNA W. HURD**  
B.M.  
Instructor in  
Music



**FAYE KEEVER**  
B.S., A.M.  
Instructor in  
Clothing



**ISABEL H. KIDNEY**  
A.B.  
Registrar



**RUTH McLEAN**  
A.B., A.M.  
Instructor in Art



**MARY L. McMAHON**  
B.S.  
Instructor in  
Music



**REUBEN S. EBERT**  
B.E., M.A.  
Instructor in  
Mathematics and  
Education



**HELEN G. ENGLEBRECK**  
A.B., A.M.  
Instructor in  
History



**JOHN FONTANA**  
B.S., A.M.  
Instructor in Metal  
Work



**MINA S. GOOSSEN**  
B.O.E.  
Instructor in  
English and  
Dramatics



**ANDREW W. GRABAU**  
B.S., A.M.  
Instructor in  
English



**EDWARD L. MORRICE**  
B.S.  
Instructor in  
Methods and  
Practice Teaching



**MAY C. NYE**  
A.B., A.M.  
Instructor in Foods



**RUBY A. PEEK**  
B.S., M.S.  
Instructor in Art



**HAROLD F. PETERSON**  
A.B., A.M., Ph.D.  
Instructor in  
History and  
Economics



**MARTHA S. PRATT**  
B.S., A.M.  
Instructor in  
Teacher Training



**FRANCES G. HEPINSTALL**  
B.S.  
Head Librarian



**CAROLYN W. HEYMAN**  
B.S.  
Instructor in Art



**IRENE HIRSCH**  
B.S., A.M.  
Instructor in  
Kindergarten-  
Primary Method



**DAVID REID HODGIN**  
A.B., A.M.  
Instructor in  
English



**GEORGE E. HUCKINS**  
Instructor in  
Printing



**GERTRUDE E. ROACH**  
R.N.  
Instructor in  
Health Education



**ALMA R. ROUDEBUSH**  
B.S., M.A.  
Instructor in  
Clothing



**WINIFRED SALOM**  
B.S.  
Instructor in  
Health Education



**CHESTER G. SCHOENBORN**  
Assistant in  
Extension  
Department



**CHARLES A. VAIL**  
B.S., A.M.  
Instructor in  
Science



**ARNOLD R. VERDUIN**  
B.A., M.A., Ph.D.  
Acting Professor  
of History



**GRACE VIELE**  
B.L.  
Reference  
Librarian



**WALTER B. WEBER**  
B.S.  
Instructor in  
Electricity



**ELEANOR M. GOVER**  
B.S.  
Sixth Grade  
School of  
Practice



**MARY L. JAMISON**  
B.S.  
Kindergarten  
School of Practice



**LENA S. DENECKE**  
B.S.  
Junior High  
Department  
School 38



**MARY J. DOE**  
Fourth Grade  
School 38



**M. JOSEPHINE DURNEY**  
School 38



**ELLEN C. MOCKLER**  
First Grade  
School 38



**CHARLOTTE M. MOORE**  
Junior High  
Department  
School 38



**HARRY C. JOHNSON**  
B.S., A.M.  
Eighth Grade  
School of Practice



**MARTHA G. METZ**  
B.S.  
First Grade  
School of Practice



**MAE O'BRIEN**  
B.S., M.A.  
Fourth Grade  
School of Practice



**STELLA O'REILLY**  
B.S.  
Fifth Grade  
School of Practice



**THERESA A. ROEHLER**  
B.S.  
Second Grade  
School of Practice



**MARY H. ROBERTS**  
B.S.  
Fourth Grade  
School 38



**FRANCES M. RUDELL**  
Second Grade  
School 38



**EDNA L. SHAW**  
Kindergarten  
School 38



**ELMA R. SMITH**  
Third Grade  
School 38



**GRACE E. WADE**  
School 38



**M. MELVINA SVEC**  
A.B., A.M.  
Junior High  
Department  
School of Practice



**AGNES AGNITCH**  
Third Grade  
School 38



**GRACE G. BALLARD**  
B.S.  
Fourth Grade  
School 38



**HELGA C. CASTREN**  
B.S., M.A.  
Seventh Grade  
School 38



**MARY L. DARKER**  
Second Grade  
School 38



**MARION P. WAKEMAN**  
B.S.  
Sixth Grade  
School 38



**ROSAMOND O. ABATE**  
B.S.  
Assistant  
Librarian



**PAULINE E. BOTTY**  
B.S.  
Alumni and Place-  
ment Bureau  
Secretary



**HARRY W. CURTIN**  
Superintendent of  
Grounds and  
Buildings



**MARY FONTANA**  
B.S.  
Manager of  
College Book  
Store



**MABEL B. GILBERT**  
Cafeteria  
Manager



**ETHEL M. A. HANSEN**  
R.N.  
College Nurse



**INA J. MEAD**  
B.S.  
Assistant Registrar



**HAZEL S. BLATT**  
B.A.  
Stenographer



**JENNIE L. DI ADARIO**  
Stenographer



**PAULINE D. EISS**  
Stenographer



**KATHRYN S. GRAHAM**  
Stenographer



**CHARLOT MOEHLAU**  
B.S.  
Assistant Manager  
of College Book  
Store



**MILDRED K. PATTI**  
Stenographer

**MARGARET SILVERMAN**

B.L., B.A.  
School of Practice

**WILLIAM ARNOLD**

A.M., A.B., Ph.D.  
Professor of  
Elementary  
School  
Administration

**HELEN LYVERS**

Instructor in  
English and  
Dramatics

**DOROTHY EBERT**

A.B., A.M.  
School of Practice

**THELMA HEPP**

B.S.  
School No. 38

**ROSE P. BOEHMER**

School No. 38

**E. R. GARDNER**

School No. 38

**GENEVIEVE FEUCHTER**

School No. 38

**LINA GIELOW**

B.S.  
School No. 38

**JONNA T. DRYER**

A.B., M.A.  
School of Practice

**C L A S S E S**

CORTLAND STATE NORMAL AND  
TRAINING SCHOOL  
Founded 1866

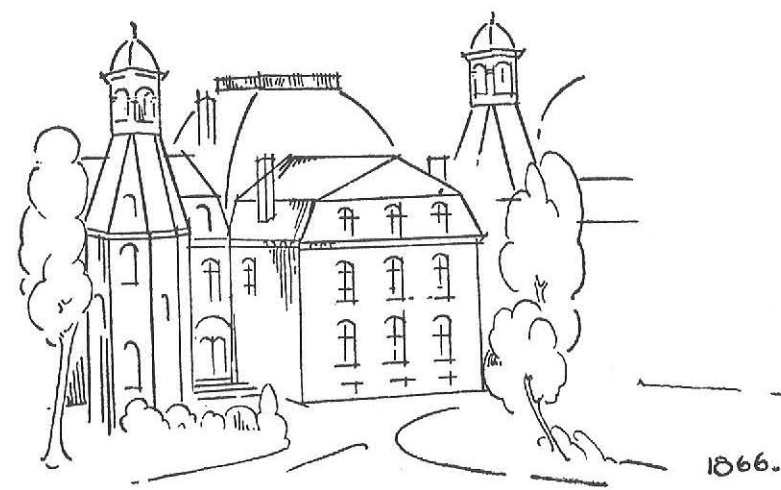

1866.

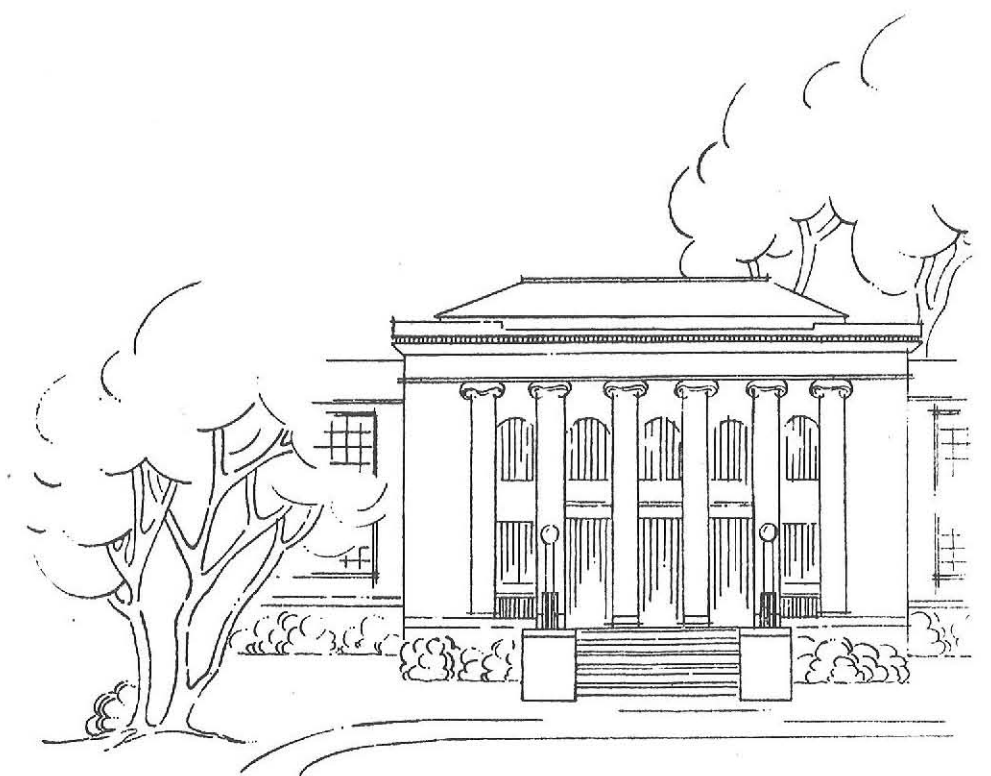



MORSE, BURZYNSKI, CONROY

## SENIOR CLASS

### OFFICERS

CORNELIA BURZYNSKI . . . President

FLORENCE CONROY . . . Vice-President

EDITH MORSE . . . Secretary

### FACULTY ADVISERS

MISS CATHERINE REED

MR. RAYMOND FRETZ

• The Class of 1935 . . . not long ago the phrase was but a dream, an ideal of future accomplishment; in a short time it will be but a memory of comradeship and endeavor. To the uninterested observer, perhaps, the progress made by the Class of '35 has shown no astounding record of attainment; but to those inevitably influenced by its growth, the changes and achievements have been many and varied.

This graduating class is the first bona fide graduating group from the new building, as it was the first Freshman class to enter the new home of the State Teachers College at Buffalo. In 1931 the campus was a sticky, clay covered quagmire, as undeveloped as the Freshman minds, and the class and the campus have grown in character together. Not only the first to enter, it can also claim the doubtful distinction of a group seeking training for careers during a world-wide depression, handicapped in individual ambitions by an upset social system. This influenced the class as a whole, and helped to build up more worthy ideals and criteria in education. It has also seen the change for its own members from the old two year training standards to the four year requirements, which place them, and their successors, on an equal basis with university graduates.

The first major problem for the class was the election of officers at the close of the Junior year. They chose Cornelia Burzynski, Florence Conroy, Edith Morse, and Willard Hiltz. The abolition of Student Government made it necessary for the Seniors to guide the student activities of the college. Then, too, the committees for graduation, "Elms" publication, and placement problems became important duties, with the added task of conducting the Senior assemblies every week.

As the final year draws to a close, they look out on a new environment, and pause to look back over their own education, and teacher education in the past century. Their four years have been the present expression, and their future work will be the practical furthering, of these changes. There is a great place in the society of today for the realization of their education; and they leave the challenge of this to classes following them, that they may even better fit themselves for life in their own education.



THIRD ROW—Fox, Weaver, Roberts  
 SECOND ROW—Grandfield, Farquharson, Hiltz, Hatten, Jones, Hallahan  
 FIRST ROW—Godfrey, Renz, Morse, Burzynski, Conroy, Shearston, Kriz

## GRADUATING CLASS COUNCIL

### CLASS OFFICERS

Cornelia Burzynski		Florence Conroy
	Edith Morse	

### SECTION CAPTAINS

Mary Hallahan		Doris Weaver
Frank Kriz		Sarah Roberts
	John Grandfield	

### FACULTY ADVISERS

Miss Catherine Reed	Mr. Raymond Fretz
---------------------	-------------------

### COMMITTEE CHAIRMEN

Willard Hiltz	Ray Godfrey
Frank Kriz	Elizabeth Shearston
Mary Farquharson	Lois Fox
Rees Jones	Frederick Smith
Catherine Moore	Harry Hatten



CORNELIA BURZYNSKI  
President

**FINANCE**

	Willard Hilts . . . Chairman	
Francis Davies	Helen Faulhaber	Richard Stottler
Frank Estvan	John Granfield	Doris Weaver
	Sarah Roberts	

**SENIOR BALL**

	Ray Godfrey . . . Chairman	
John Gaylord	Raymond Kendall	Isabella Ryan
Mary Hallahan	Therese Rieman	Ethel Schutt
George Hubbard		Marion Weber

**CLASS DAY**

	Catherine Moore . . . Chairman	
Margaret Baldwin	Margaret Houston	Donald Peterson
Margaret Clark	Mary Kerr	Lee Scelsi
	Allegra MacBain	

**MOVING-UP DAY**

	Harry Hatten . . . Chairman	
Margaret Bryant	Howard McLernon	Jack Solinger
Joseph Dellapenta	Eva Renz	Dorothy Strong
Caroline DiVita		Jeanette Strouts

**ANNOUNCEMENTS**

	Frank Kriz . . . Chairman	
Victor Cohen	William Herdle	William Szafron
Charles Desmond	Phyllis Perno	Thomas Shanahan
	Martha Ruskowski	

**CAP AND GOWN**

	Elizabeth Shearston . . . Chairman	
Helen Brodbeck	Esther Elderfield	Zita Oliver
Irene Chase	Earl Griswold	Ralph Scott
	Maxine Hansen	

**SPEAKERS**

	Frederick Smith . . . Chairman	
Sylvia Arend	Leonard Buckton	Earl McConnell

**GIFT**

	Mary Farquharson . . . Chairman	
Chester Flick	Gertrude Reid	Elizabeth Root

**SONG AND MOTTO**

	Rees Jones . . . Chairman	
Nelson Bauer	Jerome Chalmer	Dorothy Oehler

**COLOR AND FLOWER**

	Lois Fox . . . Chairman	
Lois Dryer	Anne Kelly	Betty Mahoney





**MAURICE ABBOTT**  
 NIAGARA FALLS,  
 NEW YORK  
 B.S. in Education



**SYLVIA E. AREND**  
 BUFFALO, NEW YORK  
 B.S. in Home Economics



**MARGARET M. BALDWIN**  
 BUFFALO, NEW YORK  
 B.S. in Education



**MARION A. BECKER**  
 BUFFALO, NEW YORK  
 B.S. in Education



**LILLIAN A. BELSCHER**  
 SPRINGVILLE, NEW YORK  
 B.S. in Education



**LOUIS N. BEREND**  
 ROCHESTER, NEW YORK  
 One Year Vocational



**BEVERLY Y. BOLLARD**  
 BUFFALO, NEW YORK  
 B.S. in Education



**MARION E. BARR**  
 COLLINS, NEW YORK  
 B.S. in Education



**NELSON L. G. BAUER**  
 BUFFALO, NEW YORK  
 B.S. in Education



**DOUGLAS BIRNIE**  
 BUFFALO, NEW YORK  
 B.S. in Education



**NORMA O. BLAKE**  
 LOCKPORT, NEW YORK  
 B.S. in Art Education



**WILLIAM F. BLOCKINGER**  
 BATAVIA, NEW YORK  
 B.S. in Industrial Arts  
 Education



**MABEL A. BODKIN**  
 BUFFALO, NEW YORK  
 B.S. in Education



**HELEN M. BOE**  
 HAMBURG, NEW YORK  
 B.S. in Education



**CHARLOTTE M. BOUCK**  
 NIAGARA FALLS,  
 NEW YORK  
 B.S. in Education



**HELEN B. BRODBECK**  
 BUFFALO, NEW YORK  
 B.S. in Education



**HELEN M. BRYANT**  
 BUFFALO, NEW YORK  
 B.S. in Education



**MARGARET BRYANT**  
 OGDENSBURG,  
 NEW YORK  
 B.S. in Art Education



**KATE BUCKPITT**  
 WAVERLY, NEW YORK  
 B.S. in Home Economics



**LEONARD H. BUCKTON**  
 NIAGARA FALLS,  
 NEW YORK  
 B.S. in Industrial Arts  
 Education



**KATHRYN BURGASSER**  
 BUFFALO, NEW YORK  
 B.S. in Education



**CORNELIA  
 BURZYNSKI**  
 BUFFALO, NEW YORK  
 B.S. in Education



**JEANETTE CADY**  
 BUFFALO, NEW YORK  
 B.S. in Education



**MADELINE CAREY**  
 BUFFALO, NEW YORK  
 B.S. in Education



**GOLDYNE CARREL**  
BUFFALO, NEW YORK  
B.S. in Education



**SARA CARREL**  
BUFFALO, NEW YORK  
B.S. in Education



**PHYLLIS CASEY**  
BUFFALO, NEW YORK  
B.S. in Education

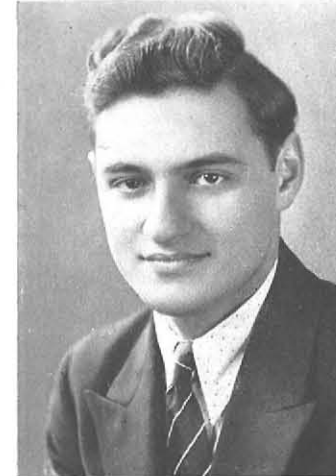

**JEROME CHALMER**  
BUFFALO, NEW YORK  
B.S. in Education



**IRENE B. CHASE**  
MASSENA, NEW YORK  
B.S. in Art Education



**LUCIA E. CHURCHILL**  
AKRON, NEW YORK  
B.S. in Education



**THERESA CASTILONE**  
FREDONIA, NEW YORK  
B.S. in Education



**LILLIAN CAUFIELD**  
BUFFALO, NEW YORK  
B.S. in Education



**CONNELL A. CAVANAUGH**  
BUFFALO, NEW YORK  
B.S. in Education



**MARGARET E. CLARK**  
BUFFALO, NEW YORK  
B.S. in Education



**VICTOR A. COHEN**  
BUFFALO, NEW YORK  
B.S. in Industrial Arts  
Education



**VERONICA CONNOR**  
RANSOMVILLE,  
NEW YORK  
B.S. in Education



**FLORENCE M. CONROY**  
 BUFFALO, NEW YORK  
 B.S. in Home Economics



**DOLORES A. COOLEY**  
 BUFFALO, NEW YORK  
 B.S. in Education



**AMELIA COPPOLA**  
 BUFFALO, NEW YORK  
 B.S. in Education



**STANLEY CORNISH**  
 BUFFALO, NEW YORK  
 B.S. in Education



**CARMELLA  
 CORRITORE**  
 BUFFALO, NEW YORK  
 B.S. in Education



**THELMA E. COX**  
 BUFFALO, NEW YORK  
 B.S. in Education



**ABRAHAM CUTCHER**  
 BUFFALO, NEW YORK  
 B.S. in Education



**FRANCIS E. DAVIES**  
 BUFFALO, NEW YORK  
 B.S. in Education



**HART M. DAVISON**  
 OLEAN, NEW YORK  
 One Year Vocational



**ANN DECK**  
 WHITESVILLE,  
 NEW YORK  
 B.S. in Education



**JOSEPH V.  
 DELLAPENTA**  
 ENDICOTT, NEW YORK  
 B.S. in Industrial Arts  
 Education



**HARRIET I. DEMPSTER**  
 HORNELL, NEW YORK  
 B.S. in Education



**CHARLES F. DESMOND**  
 BUFFALO, NEW YORK  
 B.S. in Industrial Arts  
 Education



**FRANK DI GIACOMO**  
 BROOKLYN, NEW YORK  
 One Year Vocational



**CAROLINE DIVITA**  
 NIAGARA FALLS,  
 NEW YORK  
 B.S. in Education



**LEWIS W. DONALDSON**  
 WHITE PLAINS,  
 NEW YORK  
 One Year Vocational



**BETTY H. DORHAMER**  
 ROME, NEW YORK  
 B.S. in Education



**ANN DRISCOLL**  
 SALAMANCA, NEW YORK  
 B.S. in Education



**LOIS ANNE DRYER**  
 BUFFALO, NEW YORK  
 B.S. in Education



**FRANCIS V. DVORAK**  
 JACKSON HEIGHTS,  
 NEW YORK  
 One Year Vocational



**ESTHER ELDERFIELD**  
 NIAGARA FALLS,  
 NEW YORK  
 B.S. in Education



**FRANK J. ESTVAN**  
 BUFFALO, NEW YORK  
 B.S. in Education



**MARY C.  
 FARQUHARSON**  
 RANSOMVILLE,  
 NEW YORK  
 B.S. in Education



**HELEN M. FAULHABER**  
 HAMBURG, NEW YORK  
 B.S. in Education



**BERNARD FAUST**  
NEW YORK CITY  
One Year Vocational



**RUTH FISCHER**  
BUFFALO, NEW YORK  
B.S. in Education



**DOROTHEA L. FLETCHER**  
BUFFALO, NEW YORK  
B.S. in Education



**LOIS G. FOX**  
HORNELL, NEW YORK  
B.S. in Education



**DOROTHY FREEDMAN**  
BUFFALO, NEW YORK  
B.S. in Education



**CECELIA FRIEDLAND**  
BUFFALO, NEW YORK  
B.S. in Education



**CHESTER C. FLICK**  
DEPEW, NEW YORK  
B.S. in Industrial Arts  
Education



**THOMAS H. FLOOD**  
ROCHESTER,  
NEW YORK  
B.S. in Education



**ELIZABETH N. FORBES**  
BUFFALO, NEW YORK  
B.S. in Education



**PEARL G. GABBEY**  
BUFFALO, NEW YORK  
B.S. in Home Economics



**BETTY GALLAGHER**  
BUFFALO, NEW YORK  
B.S. in Education



**JUNE K. GALSGIE**  
BUFFALO, NEW YORK  
B.S. in Education



**JOHN M. GAYLORD**  
BUFFALO, NEW YORK  
B.S. in Art Education



**MILDRED L. GERBER**  
BUFFALO, NEW YORK  
B.S. in Education



**JENNIE C. GERSHEL**  
BUFFALO, NEW YORK  
B.S. in Art Education



**IDA GONSETH**  
BROWNVILLE, NEW YORK  
B.S. in Home Economics



**BERTHA GOODSON**  
NIAGARA FALLS,  
NEW YORK  
B.S. in Education



**ADELINE H. GOVE**  
BUFFALO, NEW YORK  
B.S. in Home Economics



**MARY L. GESSFORD**  
BUFFALO, NEW YORK  
B.S. in Education



**RAY V. GODFREY**  
BUFFALO, NEW YORK  
B.S. in Education



**HELENE G. GOLDEN**  
BUFFALO, NEW YORK  
B.S. in Education



**ALEXANDRIA  
GRAMBOR**  
BUFFALO, NEW YORK  
B.S. in Education



**JOHN R. GRANDFIELD**  
BROOKLYN, NEW YORK  
One Year Vocational



**AGATHA L. GREENE**  
BERGEN, NEW YORK  
B.S. in Education



**DOROTHY E. GREENWOOD**  
BUFFALO, NEW YORK  
B.S. in Education



**LOUISE GRIFFIN**  
BUFFALO, NEW YORK  
B.S. in Education



**EARL F. GRISWOLD**  
DUNKIRK, NEW YORK  
B.S. in Industrial Arts  
Education



**MARY T. HALLAHAN**  
BUFFALO, NEW YORK  
B.S. in Education



**MAXINE E. HANSEN**  
FRANKLINVILLE,  
NEW YORK  
B.S. in Home Economics



**ELIZABETH HARP**  
BUFFALO, NEW YORK  
B.S. in Education



**GERTRUDE T. GUZIEJESKI**  
NIAGARA FALLS,  
NEW YORK  
B.S. in Education



**RUTH C. HAFFA**  
BUFFALO, NEW YORK  
B.S. in Education



**THELMA M. HAINES**  
TONAWANDA, NEW YORK  
B.S. in Education



**MILDRED M. HARPST**  
BUFFALO, NEW YORK  
B.S. in Education



**MARY D. HARRISHBURG**  
BUFFALO, NEW YORK  
B.S. in Education



**HARRY HATTEN**  
BATAVIA, NEW YORK  
B.S. in Education





**WALTER J. HEFFLEY**  
BUFFALO, NEW YORK  
B.S. in Education



**WILLIAM S. HERDLE**  
NORTH EVANS,  
NEW YORK  
B.S. in Industrial Arts  
Education



**ADELE M. HERKO**  
BUFFALO, NEW YORK  
B.S. in Education



**ROBERT J. HICKEY**  
EBENEZER, NEW YORK  
B.S. in Education



**ELENORA V.  
HILDEBRAND**  
BUFFALO, NEW YORK  
B.S. in Home Economics



**WILLARD J. HILTS**  
BUFFALO, NEW YORK  
B.S. in Education



**JULIA A. HOPPER**  
LACKAWANNA,  
NEW YORK  
B.S. in Education



**MARGARET I.  
HOUSTON**  
UTICA, NEW YORK  
B.S. in Art Education



**GEORGE HUBBARD**  
LANCASTER, NEW YORK  
B.S. in Education



**CLIFFORD E. HUGHES**  
BUFFALO, NEW YORK  
B.S. in Industrial Arts  
Education



**DORIS E. IVES**  
CATTARAUGUS,  
NEW YORK  
B.S. in Art Education



**ALLAN JACQUES**  
WILSON, NEW YORK  
B.S. in Industrial Arts  
Education



**MARGARET J. JONES**  
 NORTH TONAWANDA,  
 NEW YORK  
 B.S. in Education



**REES JONES**  
 BUFFALO, NEW YORK  
 B.S. in Education



**MARJORIE JOSLYN**  
 WILLIAMSVILLE,  
 NEW YORK  
 B.S. in Art Education



**RICHARD W. JUDD**  
 BUFFALO, NEW YORK  
 B.S. in Education



**GERTRUDE E. KANE**  
 LACKAWANNA,  
 NEW YORK  
 B.S. in Education



**FRANCES KEEFE**  
 ITHACA, NEW YORK  
 B.S. in Education



**ANNA A. KELLY**  
 BUFFALO, NEW YORK  
 B.S. in Education



**RAYMOND KENDALL**  
 BATAVIA, NEW YORK  
 B.S. in Education



**MARY KERR**  
 MEDINA, NEW YORK  
 B.S. in Education



**DOROTHY E. KING**  
 LOCKPORT, NEW YORK  
 B.S. in Education



**NORMA G.  
 KLEINSMITH**  
 BUFFALO, NEW YORK  
 B.S. in Education



**MARJORIE I.  
 KOEPERNIK**  
 BUFFALO, NEW YORK.  
 B.S. in Education



**ADELINE E. KREINHEDER**  
 BUFFALO, NEW YORK  
 B.S. in Education



**FRANK X. KRIZ**  
 BUFFALO, NEW YORK  
 B.S. in Industrial Arts  
 Education



**HELEN E. LANGAN**  
 BUFFALO, NEW YORK  
 B.S. in Home Economics



**IDA LAUTZ**  
 BUFFALO, NEW YORK  
 B.S. in Education



**CLARA E. LEAVE**  
 JAMESTOWN,  
 NEW YORK  
 B.S. in Home Economics



**FLOYD E. LEE**  
 FREWSBURG, NEW YORK  
 B.S. in Education



**ELIZABETH LEIPHART**  
 BUFFALO, NEW YORK  
 B.S. in Education



**JOHN A. LINDNER**  
 SCHENECTADY,  
 NEW YORK  
 B.S. in Vocational  
 Education



**ALLEGRA MAC BAIN**  
 NIAGARA FALLS,  
 NEW YORK  
 B.S. in Education



**ANNIE MAC KENZIE**  
 NIAGARA FALLS,  
 NEW YORK  
 B.S. in Education



**MARY E. MCCARTHY**  
 BUFFALO, NEW YORK  
 B.S. in Education



**EARL D. MC CONNELL**  
 BUFFALO, NEW YORK  
 B.S. in Education



**GENEVIEVE A.  
MC CORMICK**  
TONAWANDA, NEW YORK  
B.S. in Education



**MARY MC KENZIE**  
BUFFALO, NEW YORK  
B.S. in Education



**MARY MC LEAD**  
BUFFALO, NEW YORK  
B.S. in Education



**AGNES S. MAHONEY**  
BUFFALO, NEW YORK  
B.S. in Education



**ELIZABETH M.  
MAHONEY**  
BUFFALO, NEW YORK  
B.S. in Education



**LEONARD J. MANGUSO**  
BUFFALO, NEW YORK  
B.S. in Education



**HOWARD R.  
MC LERNON**  
BUFFALO, NEW YORK  
B.S. in Education



**AILEEN MA GUIRE**  
BUFFALO, NEW YORK  
B.S. in Education



**WILLIAM S.  
MC KINNEY**  
FLUSHING, NEW YORK  
One Year Vocational



**BERTHA MANOFF**  
BUFFALO, NEW YORK  
B.S. in Education



**MILDRED E. MANNING**  
BUFFALO, NEW YORK  
B.S. in Education



**DOROTHY I. MASON**  
BUFFALO, NEW YORK  
B.S. in Education



**PETER P. MASON**  
ALBANY, NEW YORK  
B.S. in Industrial Arts  
Education



**STEPHEN J. MATUSZEWSKI**  
NIAGARA FALLS,  
NEW YORK  
B.S. in Industrial Arts  
Education



**LAURETTA I. MAY**  
BUFFALO, NEW YORK  
B.S. in Education



**CARMELLA A. MAZZEI**  
UTICA, NEW YORK  
B.S. in Education



**EVA G. MELOON**  
BUFFALO, NEW YORK  
B.S. in Education



**VIVA L. MERRITT**  
AKRON, NEW YORK  
B.S. in Home Economics



**LUCY L. MESSNER**  
CLYDE, NEW YORK  
B.S. in Home Economics



**RUTH S. MEYERS**  
WILSON, NEW YORK  
B.S. in Education



**FRANCES E. MIODUSZEWSKA**  
EAST ROCHESTER,  
NEW YORK  
B.S. in Education



**FLORENCE H. MIRTH**  
SILVER CREEK,  
NEW YORK  
B.S. in Education



**GLADYS E. MOHR**  
LANCASTER, NEW YORK  
B.S. in Education



**CATHERINE M. MOORE**  
BUFFALO, NEW YORK  
B.S. in Education



**SAMUEL A. MORGANTE**

BUFFALO, NEW YORK  
B.S. in Education



**EDITH L. MORSE**

TONAWANDA, NEW YORK  
B.S. in Education



**BETTY J. MURPHY**

BUFFALO, NEW YORK  
B.S. in Education



**MARY M. NILES**

SALAMANCA, NEW YORK  
B.S. in Education



**FREDRIC J. HOEBEL**

BUFFALO, NEW YORK  
One Year Vocational



**MARY OBENAUER**

KENMORE, NEW YORK  
B.S. in Education



**LUCILE MURRAY**

FREDONIA, NEW YORK  
B.S. in Education



**EDWIN MUSTARD**

BUFFALO, NEW YORK  
B.S. in Education



**MARGARET F. NELSON**

NIAGARA FALLS,  
NEW YORK  
B.S. in Education



**RITA O'DONNELL**

BUFFALO, NEW YORK  
B.S. in Education



**DOROTHY S. OEHLER**

BUFFALO, NEW YORK  
B.S. in Home Economics



**ZITA F. OLIVER**

BUFFALO, NEW YORK  
B.S. in Education



**CARMINE OLIVO**  
BROOKLYN, NEW YORK  
B.S. in Education



**IVAN J. OLNSTEAD**  
WOLCOTT, NEW YORK  
B.S. in Industrial Arts  
Education



**MARIE E. OSBORNE**  
EAST AURORA,  
NEW YORK  
B.S. in Education



**PHYLLIS PERNO**  
BUFFALO, NEW YORK  
B.S. in Education



**DONALD J. PETERSON**  
CITY ISLAND, NEW YORK  
One Year Vocational



**EDMUND J. PETRIE**  
NORTH JAVA,  
NEW YORK  
B.S. in Education



**ANN V. PADDEN**  
BUFFALO, NEW YORK  
B.S. in Education



**RUSSELL J. PALMERI**  
BUFFALO, NEW YORK  
B.S. in Education



**DOROTHY PAYNE**  
KENMORE, NEW YORK  
B.S. in Education



**DORIS E. PILSON**  
NORTH TONAWANDA,  
NEW YORK  
B.S. in Home Economics



**ROBERTA G. PIRIE**  
BUFFALO, NEW YORK  
B.S. in Art Education



**WILLIAM PAFKOWITZ**  
BRONX, NEW YORK  
One Year Vocational



**JOHN W. RADDER**  
LANCASTER, NEW YORK  
B.S. in Industrial Arts  
Education



**HOWARD H. RAHMLOW**  
HORNELL, NEW YORK  
B.S. in Industrial Arts  
Education



**KATHRYN BEALS**  
GENESECO, NEW YORK  
B.S. in Education



**GERTRUDE REED**  
BUFFALO, NEW YORK  
B.S. in Home Economics



**IDA REGLING**  
LYNDONVILLE,  
NEW YORK  
B.S. in Education



**DOROTHY H. REINHARDT**  
BUFFALO, NEW YORK  
B.S. in Home Economics



**ANNA RISMAN**  
BUFFALO, NEW YORK  
B.S. in Education



**EVA J. RENZ**  
BUFFALO, NEW YORK  
B.S. in Education



**IRVING RESTORFF**  
BUFFALO, NEW YORK  
B.S. in Education



**ALLEN B. RICE**  
RIPLEY, NEW YORK  
B.S. in Industrial Arts  
Education



**FRANCES I. RICE**  
CANANDAIGUA,  
NEW YORK  
B.S. in Art Education



**THERESA E. RIEMAN**  
BUFFALO, NEW YORK  
B.S. in Home Economics





**RUTH L. RITTER**  
 BUFFALO, NEW YORK  
 B.S. in Home Economics



**SARAH F. ROBERTS**  
 BUFFALO, NEW YORK  
 B.S. in Art Education



**LEONA T. ROHER**  
 BUFFALO, NEW YORK  
 B.S. in Education



**ISABELLA J. RYAN**  
 LOCKPORT, NEW YORK  
 B.S. in Education



**CHARLOTTE R. SAFFITZ**  
 BUFFALO, NEW YORK  
 B.S. in Education



**ARLENE A. SAGE**  
 AVON, NEW YORK  
 B.S. in Education



**ELIZABETH J. ROOT**  
 BUFFALO, NEW YORK  
 B.S. in Education



**JOSEPH RUFFINO**  
 BUFFALO, NEW YORK  
 B.S. in Education



**MARTHA RUSKOWSKI**  
 BUFFALO, NEW YORK  
 B.S. in Education



**LEE J. SCELSE**  
 BUFFALO, NEW YORK  
 B.S. in Industrial Arts  
 Education



**RUDOLPH J. SCHASEL**  
 LANCASTER, NEW YORK  
 B.S. in Industrial Arts  
 Education



**HENRY T. SCHMIDT**  
 BUFFALO, NEW YORK  
 B.S. in Industrial Arts  
 Education



**NORBERT L. SCHEUERMAN**  
 BUFFALO, NEW YORK  
 B.S. in Industrial Arts  
 Education



**ETHEL SCHUTT**  
 BUFFALO, NEW YORK  
 B.S. in Education



**RALPH E. SCUTT**  
 SOLVAY, NEW YORK  
 One Year Vocational



**ELIZABETH C. SHEARSTON**  
 LOCKPORT, NEW YORK  
 B.S. in Home Economics



**GERTRUDE M. SHLESER**  
 BUFFALO, NEW YORK  
 B.S. in Education



**DOROTHY I. SIEGEL**  
 BUFFALO, NEW YORK  
 B.S. in Education



**GEORGE R. SEBERG**  
 TROY, NEW YORK  
 One Year Vocational



**MARGARET M. SHALLOE**  
 BUFFALO, NEW YORK  
 B.S. in Education



**THOMAS J. SHANAHAN**  
 BUFFALO, NEW YORK  
 B.S. in Education



**ARLENE SIMMONS**  
 LOCKPORT, NEW YORK  
 B.S. in Education



**JUSTINE SMEY**  
 BUFFALO, NEW YORK  
 B.S. in Home Economics



**FREDERICK W. SMITH**  
 NIAGARA FALLS,  
 NEW YORK  
 B.S. in Education



**SYLVIA E. SMITH**  
 BUFFALO, NEW YORK  
 B.S. in Education



**HELEN I. SMOKOWSKA**  
 BUFFALO, NEW YORK  
 B.S. in Education



**GEORGE F. SNIDERHAN**  
 BUFFALO, NEW YORK  
 B.S. in Education



**JACOB SOLINGER**  
 BROOKLYN, NEW YORK  
 One Year Vocational



**LUCIA M. SPRAGUE**  
 JAMESTOWN,  
 NEW YORK  
 B.S. in Art Education



**LEONORA C. SPROUT**  
 BUFFALO, NEW YORK  
 B.S. in Education



**ALICE STAFFORD**  
 BUFFALO, NEW YORK  
 B.S. in Home Economics



**RICHARD H. STOTTLER**  
 BUFFALO, NEW YORK  
 B.S. in Industrial Arts  
 Education



**ANNA E. STRANG**  
 AKRON, NEW YORK  
 B.S. in Art Education



**DOROTHY W. STRONG**  
 BUFFALO, NEW YORK  
 B.S. in Education



**JEANETTE E. STROUTS**  
 BUFFALO, NEW YORK  
 B.S. in Education



**LAURA M. STYKA**  
 NIAGARA FALLS,  
 NEW YORK  
 B.S. in Education



**JOHN J. SYZDEK**  
NEW BOSTON, PA.  
B.S. in Industrial Arts  
Education



**WILLIAM P. SZAFRO**  
BUFFALO, NEW YORK  
One Year Vocational



**BETTY A. THURSTON**  
BUFFALO, NEW YORK  
B.S. in Education



**AILEEN TITUS**  
TRUMANSBURG,  
NEW YORK  
B.S. in Art Education



**MARGARET A.  
WAGGONER**  
BUFFALO, NEW YORK  
B.S. in Education



**DORIS E. WEAVER**  
CLARENCE, NEW YORK  
B.S. in Home Economics



**MARION F. WEBER**  
NIAGARA FALLS,  
NEW YORK  
B.S. in Education



**WILLIAM N.  
WEINSTEIN**  
NEW YORK CITY  
One Year Vocational



**JOSEPH E. WEISER**  
BROOKLYN, NEW YORK  
One Year Vocational



**MARY L. WHITING**  
BUFFALO, NEW YORK  
B.S. in Education



**MARIAN L.  
WHITMORE**  
AVON, NEW YORK  
B.S. in Education



**LEAH H. WILSON**  
BUFFALO, NEW YORK  
B.S. in Education



**MABEL H. WOLFFER**  
BUFFALO, NEW YORK  
B.S. in Education



**CAROL E. WRIGHT**  
BUFFALO, NEW YORK  
B.S. in Education



**LA VERN YOUNG**  
BUFFALO, NEW YORK  
B.S. in Art Education



**HELEN M. ZABKOWSKI**  
NIAGARA FALLS,  
NEW YORK  
B.S. in Education



**OLGA ZDARASKY**  
BUFFALO, NEW YORK  
B.S. in Art Education

**SENIORS**

**THEDA G. ADAMS**  
BUFFALO, NEW YORK  
B.S. in Education

**HELEN E. ARMSTRONG**  
GENESEO, NEW YORK  
B.S. in Education

**DORIS G. BEBEE**  
RIPLEY, NEW YORK  
B.S. in Education

**WILLIAM BECKER**  
BUFFALO, NEW YORK  
B.S. in Industrial Arts  
Education

**MARION H. BOESL**  
BUFFALO, NEW YORK  
B.S. in Education

**GERTRUDE BOLLINGER**  
BUFFALO, NEW YORK  
B.S. in Home Economics

**HELEN F. BOOTH**  
BUFFALO, NEW YORK  
B.S. in Home Economics

**ARLEME C. BROWN**  
COLLINS CENTER,  
NEW YORK  
B.S. in Education

**JEANETTE L. CADY**  
BUFFALO, NEW YORK  
B.S. in Education

**RUTH CARMICHAEL**  
BUFFALO, NEW YORK  
B.S. in Art Education

**VINCENT CARUANA**  
BUFFALO, NEW YORK  
B.S. in Industrial Arts  
Education

**L. KENYON CLARK**  
ROCHESTER, NEW YORK  
One Year Vocational

**LEO J. FOROSCIJ**  
BUFFALO, NEW YORK  
B.S. in Education

**ELIZABETH GARDNER**  
BUFFALO, NEW YORK  
B.S. in Art Education

**RUBY E. GREGORY**  
BUFFALO, NEW YORK  
B.S. in Education

**GEORGINA S. HASKILL**  
BUFFALO, NEW YORK  
B.S. in Education

**JAMES A. HODGES**  
BUFFALO, NEW YORK  
B.S. in Vocational Education

**ELLIOTT W. HUNT**  
UTICA, NEW YORK  
B.S. in Industrial Arts  
Education

**CHARLES E. JAMIESON**  
ROCKAWAY BEACH,  
NEW YORK  
B.S. in Industrial Arts  
Education

## SENIORS

### ELIZABETH KEEGAN

ONEONTA, NEW YORK

B.S. in Education

### LEONA B. KRAUS

BUFFALO, NEW YORK

B.S. in Education

### LAURA J. MINNS

BUFFALO, NEW YORK

B.S. in Education

### JOHN A. OSBORNE

GENESECO, NEW YORK

B.S. in Education

### GERALD A. PRATT

DEXTER, NEW YORK

B.S. in Education

### RUTH R. REIMAN

BUFFALO, NEW YORK

B.S. in Education

### EVA J. RENZ

BUFFALO, NEW YORK

B.S. in Education

### ALLEN B. RICE

RIPLEY, NEW YORK

B.S. in Industrial Arts  
Education

### FRANCES I. RICE

CANANDAIGUA,  
NEW YORK

B.S. in Art Education

### THERESA E. RIEMAN

BUFFALO, NEW YORK

B.S. in Home Economics

### ANNA RISMAN

BUFFALO, NEW YORK

B.S. in Education

### JENNIE C. SCHOFIELD

BUFFALO, NEW YORK

B.S. in Education

### GEORGE SCHULTZ

BUFFALO, NEW YORK

B.S. in Industrial Arts  
Education

### MYRTLE A. SEYMOUR

BUFFALO, NEW YORK

B.S. in Education

### RALPH C. SMITH

BUFFALO, NEW YORK

B.S. in Vocational Education

### DUANE C. STOLL

BUFFALO, NEW YORK

One Year Vocational

### VIOLA W. THOMPSON

RANSOMVILLE,  
NEW YORK

B.S. in Education

### WARREN TINGLEY

BUFFALO, NEW YORK

B.S. in Industrial Arts  
Education

### STANLEY A. WARNER

ONEONTA, NEW YORK

B.S. in Industrial Arts  
Education

### SYLVIA L. WEBER

BUFFALO, NEW YORK

B.S. in Education

### CARL F. WILLIAMS

AVON, NEW YORK

B.S. in Education

## JUNIORS



FREDONIA STATE NORMAL AND TRAINING SCHOOL • Founded 1866



Hubbard, Eggleston, Kuhn, Johnston

## JUNIOR CLASS

### OFFICERS

RALPH EGGLESTON . . . President  
DOROTHY KUHN . . . Vice-President  
KAY JOHNSTON . . . Secretary  
THELMA HUBBARD . . . Treasurer  
KAY JOHNSTON . . . Chairman of Junior Prom



## THE CLASS OF 1936

• For three years the "intelligentsia of the Class of '36" anticipated that social highlight known as the Junior Prom. December 21, and the ballroom of Hotel Fillmore brought the climax to their anticipation so that now they look back on it as eagerly as they did forward.

What would have happened to the Freshman class without their Junior sisters and brothers? The answer to that supposition will never be known because the Class of '36 took efficient care of the neophyte Frosh.

For the third consecutive year the Juniors had to be content with a second best rating in the Inter-Class Sing. Let it not be said, however, that their efforts were not persistent. Granted that the Class of '36 is consistent and persistent, our "hats go off" to the Class of '37. On February 14, the Junior class celebrated the survival of mid-semester exams with a Valentine party in the Practice School gym.

Our third year at State has passed. We have moved up and already a feeling of dignity begins to envelop us. Before we completely emerge from our present selves, however, may we extend a vote of thanks to our Class Officers, Ralph Eggleston, Dorothy Kuhn, Kay Johnston, and Thelma Hubbard.

## JUNIOR CLASS

### GRAMMAR I

BARNARD, MILDRED	FOSTER, JACK	HARBISON, ESTHER	KEAN, WILLIAM F.
BECKER, LEROY	GARFINKEL, MARVIN H.	HARVEY, STELLA M.	KERR, JOSEPHINE
BRESC, EDWARD	GIANADDA, EDMOND	HICKEY, EVELYN D.	KOPECK, STEPHANIE C.
CHANDLER, MARIAN A.	GORDNIER, CAROLINE	HILL, BYRON N.	KREINHEDER, ALBERT
CLANCY, RUTH	GRIFFIN, RITA	HILL, MELVIN B.	KRESS, ETHEL M.
COSTANTINO, JOSEPHINE	GULLO, MICHAEL	HOLDERBAUM, GRETCHEN	KUCHAN, VIOLET A.
DUSTMAN, LEO V.	HALL, EDWARD B.	HOLLOWAY, WILLARD	LIPPOLD, EVA
EBERLE, WESLEY E.	HANDEL, ELMER	JONES, EDWARD G.	

### GRAMMAR II

BUNK, GENEVIEVE	MURPHY, DONALD F.	SCIBETTA, LIBORIO T.	VAN DUESEN, HAZEL K.
CLARK, CHARLES R.	OSTROWSKI, HELEN	SHAW, DONALD C.	WAITE, ALICE
LAPE, RICHARD	PANKOW, ARTHUR E.	STEIG, RUTH	WAITE, FIELDA
LATTA, AMELIA A.	PARKER, HARRY C.	STAPIEN, JULIA J.	WEISBERG, JOEL J.
LEVINE, AARON	PECK, CHARLES B., JR.	SUGG, MILTON	WITTE, DAMON G.
MAC DONALD, CLAIRE H.	PELLICANO, HELEN	TIFFANY, RAPHAEL J.	WOOD, HARRY G.
MACFARLANE, ELEANOR	PERMAN, JACK	TIFFT, VERNA H.	YOCHELSON, SAMUEL
MAREK, IRENE H.	PLATT, NATHAN	TROMBLEY, GEORGE	YOUNG, GLADYS L.
MORTON, WALTER W.	RUSS, JEANE	UPTON, NELSON K.	

### INTERMEDIATE I

ALLGEIER, DOROTHY L.	DAYMAN, LOIS O.	GREEN, HARRY	KIRSCH, DORTHEA E.
BLANAR, GLADYS	DICK, EMMA G.	GRIFFIN, ELEANOR	KOHLER, DOROTHY L.
BOKUS, CATHERINE	DOUGHERTY, ALMA MAE	GUERCIO, HILDA M.	KUCEWICZ, EUZEBIA
BUFTON, JACK	DUGGAN, LUCILLE	HALSTEAD, DOROTHY E.	KUHN, DOROTHY A.
CARBONE, CHARLES	EBEL, DOROTHEA	HERRMANN, DOROTHY E.	LAUER, HARRIETT
CHISHOLM, MARY	EGGLESTON, RALPH	HIMMERT, GERTRUDE	LOTTER, ELINOR M.
CHRISTIENSEN, MARY L.	FRICKE, DOROTHY A.	HOUSEKNECT, VICTORIAM.	STACY, E. MAY
CONSTABLE, HOWARD	GOODENBERY, MABEL C.	HUDAK, ELIZABETH H.	STREBE, LILLIAN DEEMER
CZECH, EDMUND A.	GOSIELEWSKA, IRENE	KARLAK, STELLA	THOMPSON, VIOLA W.

### INTERMEDIATE II

BEERS, REBECCA	O'BYRNE, HELEN	SCHUMAKER, ROY M.	TERRILL, DOROTHY
GROTKE, WILLIAM D.	PITTERMAN, ANNA S.	SHREDER, MARY	TRUDEL, ROBERT J.
GUBEKO, FRIEDA	RANDALL, HOWARD B.	SMITH, DULCENA	UEBELHOER, MARY I.
HYDE, WILLIAM H.	REID, MARGARET	SMITH, HAZEL	URSHEL, LAURETTA G.
LEVIN, DORIS	ROONEY, RITA	STREB, VERA	WILLIAMSON, ALICE A.
MC DONALD, MARY	RYAN, MARY	STURM, JOSEPH J.	WITT, ELVIRA C.
MICHAELS, MIRIAM I.	SCHILLING, DOROTHY	SWIFT, MARGARET T.	WOLF, E. JANE



**KINDERGARTEN-PRIMARY I**

ALLAN, VIRGINIA	CORDARO, CRISTINA M.	GREEN, ANITA	HUBBARD, THELMA
BEAN, LEAH A.	DANHEISER, EILEEN F.	HAIT, GOLDIE	HUMAN, RUTH V.
BEBEE, FLORENCE	DE VINNEY, HELEN	HANES, CAROL F.	JOHNSTON, KATHRYN
BOWELL, EUNICE M.	DRAKE, ESTHER E.	HARBISON, ANNA	KANE, MARY
BRADLEY, EDNA I.	FAUCETT, ANNA M.	HESS, DOROTHY	KAUBISCH, RUTH
BURNS, GENEVIEVE M.	FERRIS, MARJORIE	HILL, HOLLIS R.	KEMPNER, SHIRLEY
CARPENTER, RUTH	GAHN, MARGUERITE	HORTON, ALETHE S. (Mrs.)	KIMBALL, JEAN
CLIFFORD, ISABELLE M.	GARDINER, MARGARET E.	HOSTETTLER, ELVIRA	OEHLER, MARION

**KINDERGARTEN-PRIMARY II**

JUDGE, MARY A.	MORGAN, ELINOR	SCHOU, DAGNY	TERRY, LYNETTE A.
KRAMER, FRIEDA	MUNSON, RUTH	SCHUBERT, HELEN	THOMAS, OLIVA
LANSING, GERTRUDE	MYERS, RUTH S.	SENNOTT, MARY A.	TRENT, EUGENIA M.
LUBICK, GERTRUDE	PANDOLFI, ELVIRA	SHARDON, ELIZABETH	VALLONE, MARY A.
MC DONALD, ETHEL M.	PETERSON, BEATRICE L.	SHKOLNIKOFF, LUBA	WERNER, HELENE
MANTER, RUTH	PHILIPPBAR, RUTH	SMITH, HYL A.	WERNER, LINA M.
MASTERS, MARGARET E.	RAWE, VIRGINIA E.	STEENWERTH, MARJORIE	YAVIVOLI, MILDRED E.
MEYERS, JENNIE	SCHARLOCK, LORETTA	STRATEMEIER, ELIZABETH	ZOLLER, MARGARET
MOREA, PHYLLIS			

**HOME ECONOMICS**

BARBER, KATHLEEN	HELLWIG, IRMGARD	MILLER, VIRGINIA ROSE	SLATER, DOROTHY
BAUMBACH, MARGARET	HURLEY, MARY	NIGRO, MARY	SLOAN, ELOISE
BENZING, HELEN	JOHNSTONE, NORMA	OLSON, RUTH	SPILLER, HELEN
DAGGETT, G. LODEMA	KEYSER, MYRA	RIEMAN, RUTH	VLACHOS, HELEN
DE GRAFF, ROWENA M.	KNAPP, MARION	ROTHENBERGER, DORIS	WHITELOCK, CAROLYN
HARBISON, ETHEL	LAIER, JUNE T.	SCHAMBER, MARJORIE	WITTIG, ANNE
HARTEL, DORIS	LAMBERT, BERNICE	SCHREIBER, AUDREY	WURSTER, EDNA
HARTMAN, MARIE			ZUZEK, FRANCES

**INDUSTRIAL ARTS**

BALBER, LOUIS	HOEFFLER, EUGENE B.	MC CARTNEY, DAVID J.	RADTKE, RAYMOND
BROSSMAN, DONALD G.	HOLT, CHARLES N.	MC DOWELL, ROBERT S.	SHULMAN, NATHAN
BROWN, RUDOLPH H.	HOWARD, ROBERT H.	NIEDORODA, WILLIAM	SWIFT, BERNARD A.
CURTIS, ALFRED S.	KOEHLER, EVERETT E.	NITCHKE, EARL	VAN BUREN, WALTER C.
HEWITT, RUSSELL W.	KOENIG, GEORGE E.	PENSLIEN, GLENWOOD F.	

**ART EDUCATION**

NICHOLS, MARIAN	REBSTOCK, DOROTHY
-----------------	-------------------

**SOPHOMORES**

BROCKPORT STATE NORMAL AND TRAINING SCHOOL • Founded 1866



MARKS, CONRAD, LAWLESS, COLEMAN

## SOPHOMORE CLASS

### OFFICERS

RAYE CONRAD . . . President  
PAUL COLEMAN . . . Vice-President  
ANNA LOU MARKS . . . Secretary  
EDITH LAWLESS . . . Treasurer



### THE CLASS OF 1937

• With a year of experience and an abundance of newly acquired wisdom we arrived on the scene in September under the title Sophomores. Our first enterprise was the task of guiding (a mild expression) the Freshmen through Freshman Daze. Court scenes were enacted, "justice" was levied, and we seemed to successfully exert our power until a bunch of athletic stalwarts temporarily surpassed our Sophomore strength by pulling us through the Lily Pond in Delaware Park. We displayed our good spirit, however, by our reception to the Freshmen in the form of a dance.

Our energies were soon diverted in a new direction as the calendar warned us of the approach of the Inter-Class Sing. Musical brains were raked for novel arrangements, and we came through with a Fred Waring arrangement of College Days which, on the fatal day, enabled us to win the coveted pennant. We will ever sing the praises of Cleon "Eddie Duchin" Service who, with Harold Nissensson, wrote the take-off, as well as the feminine sextette which harmonized so superbly.

Our Sophomore Sweater Dance was held in the spring and, to the surprise of all, sweaters and knickers were in the majority.

This was followed by our big event, a Class Party, which climaxed our Sophomore activities and lent a joyousness to the realization that we are rapidly maturing and soon to become Juniors.

Before we depart from our present state however, we wish to acknowledge the excellent leadership of our Class Officers, Paul Coleman, Anna Lou Marks, Edith Lawless, and Raye Conrad, our helmsman for two years.

## SOPHOMORE CLASS

### GRAMMAR I

ANDERSON, KIRSTEN  
BALWAN, MICHAEL  
BARTON, BETTY L.  
BLADYKAS, THERESA  
BOWKER, SHERWOOD  
BRIGHTON, GEORGE W.  
BRUCATO, PAUL J.  
COLEMAN, PAUL E.  
CONRAD, RAYE H., JR.  
DAMBACH, VIRGINIA B.  
DEL POPOLO, ANTHONY J.  
DERNER, GORDON F.  
EGGLESTON, JANE E.

FITZPATRICK, ISABEL  
FOX, HARVEY  
GIBNEY, MARGARET  
GOLDWATER, ISRAEL  
GOODMAN, THOMAS A.  
GORDON, WARREN  
HAMM, DOROTHY M.  
HARBISON, ELIZABETH  
HARRIS, DOROTHY  
HOSKINSON, ALMEDA J.  
HUGHES, DORIS R.  
HURD, CALISTA  
JACOBS, KATHLEEN

KEMP, LENORE  
KERR, JOSEPH P.  
KOHN, NORMAN  
LAEMMERHIRT, IRENE  
LAFORNARA, PHILIP  
LAWLESS, EDITH  
LEVENDOSKI, IRENE A.  
LONG, RUTH G.  
MC GAVERN, CAROL M.  
MC INTOSH, ELIZABETH  
MALLORY, PORTER  
RYAN, KENNETH  
WYMAN, SHELDON

### GRAMMAR II

JOSLIN, LORRAINE  
MC MAHON, MARY M.  
MC MILLAN, HARRIET  
MA GUIRE, JEAN  
MARKS, ANNA LOU  
MICHLIN, ARTHUR A.  
MILLER, HOWARD G.  
MILLER, WILLIAM  
MILLIKIN, JOHN C.  
MURRAY, CATHERINE  
MURRAY, ELIZABETH  
NISSENSON, HAROLD

O'BRIAN, MARGARET M.  
O'BRIEN, ELLEN K.  
PASSAGE, SHIRLEY E.  
POUTIE, VIRGINIA  
PUTNAM, JEANETTE  
RAMM, ALAN J.  
REYNOLDS, ASBERY  
REYNOLDS, ETHEL  
ROHER, ELLA MAE  
ROOD, LOIS A.  
RUESCH, DOROTHY  
SERVICE, CLEON  
SHERRIE, GEORGE R.

SKIMIN, FRANCIS J.  
SLACER, JANET M.  
SPENCER, BARBARA  
SUSAT, EDWARD  
THOMPSON, GLENN E.  
THOMSON, HOPE  
VOGHT, RAYMOND C.  
WAGENBLASS, EDWIN  
WALTON, MARY HELENA  
WERNER, ESTHER  
WESTENFELDER, RUTH E.  
ZWICK, DAVID

### INTERMEDIATE I

ALAIMO, ROSE C.  
BECK, FREIDA J.  
BEEBEE, RUTH  
BENEDICT, JANET E.  
CAGE, ELIZABETH A.  
CALLAHAN, ANNE  
CALLAHAN, RUTH  
CARLSON, MABEL L.  
CARREL, BLANCHE  
CHAMPAGNE, DONALD L.  
CONRAD, FRANCIS M.  
COSTANTINO, FRANCES

DARGERT, ELLA J.  
DIERDORF, EDITH  
DODD, LILLIAN C.  
FRIEL, KATHLEEN  
GEIGER, LUCY M.  
GRUSZKA, SOPHIE B.  
GUP, RUTH  
HATTEN, GERALDINE A.  
HEDDEN, CARYL G.  
HILLER, VERA  
HILLIARD, DAVID

HOLFELNER, JAMES C.  
HOMER, FLORENCE  
HORNER, MARGARET G.  
HUTCHINSON, RUTH M.  
IVANCIC, ALMA  
KANE, MARGARET C.  
KARNES, ISABELLE  
KATHER, RUTH D.  
KENNEDY, ANNETTE M.  
LA BORIA, NANCY  
MILLER, VIRGINIA D.  
O'CONNOR, MARJORIE

### INTERMEDIATE II

HUGHES, ELEANOR R.  
KUMMER, ALICE  
LARE, ELEANOR S.  
LAUX, C. WILMA  
LAZERSON, PHYLLIS  
LENNON, RITA L.  
LINDSTEDT, RUTH  
LOOMIS, ANNA  
MC COY, MARY E.  
MC LANE, HELEN LOUISE

MACKAY, HELEN M.  
MARSH, KATHERINE  
MEYERS, ROSELYN C.  
MORRIL, ANNA R.  
OGLIALORO, ANTOINETTE J.  
REGAN, LORETTA C.  
REIME, M. LOUISE  
SCHOCK, ELMA  
SCOTT, THELMA M.  
SICHERMAN, JEANNE  
SMITH, MARGARET C.

STECK, HELEN C.  
STEFFENHAGEN, AMELIA O.  
SULLIVAN, MARY L.  
THURSTON, RITA  
TROWBRIDGE, NINA  
VELEBIL, BLANCHE  
WILSON, ETHEL M.  
WOJTOWICZ, JEANETTE O.  
YIENGST, MELBA  
ZERBY, MARY E.

# FRESHMEN

## KINDERGARTEN-PRIMARY I

ABBOT, RUTH  
BIRD, RITA K.  
BOWEN, ZOLA  
CARTER, ELIZABETH  
CATON, NORMA  
CORNELL, DOROTHY C. (Mrs.)  
DAHLGREN, HELEN M.  
FISCHER, RUTH E.  
GRIFFITH, SALLY LOU

GUSTAFSON, DOROTHY  
HALL, LILLIAN  
HUABER, MARCELLA D.  
HEILMAN, RUTH M.  
HEWITT, EDITH  
HILLIGAS, M. JANE  
HOFFMAN, NETTIE  
HOLLFELDER, MARJORIE J.  
HORNSBY, MARY R.  
HOTH, LORRAINE K.

KING, ETHEL M.  
KING, RUTH E.  
KOTAN, MARGARET R.  
KUNTZ, ANNA  
LAURICELLA, NINA D.  
MC LAREN, DOROTHY  
MANTER, EDITH M.  
MATTESON, DORIS  
SEAMON, GERTRUDE

## KINDERGARTEN-PRIMARY II

MAPES, HAZEL  
MAYER, MARTHA R.  
MERCURIO, JOSEPHINE  
MERGANTHALER, MARION E.  
MILIUS, MARJORIE E.  
NEVILLE, FRANCES A.  
NICLOUD, EVELYN E.

O'CONNOR, MARIE T.  
PERRY, GRACE  
RENNICK, ELIZABETH V.  
RYER, FERN  
SCHIFLA, HELEN  
SEVERINE, JOSEPHINE  
SHERWOOD, HELEN  
SWAIN, H. MARJORIE

TERRY, LOIS J.  
TOBY, MARGARET  
TROW, JANE  
TUMPOSKY, MIRIAM  
WALLE, PEARL D.  
WEBER, FRANCES  
YOUNG, DONA M.

## ART EDUCATION

CZERNIEJEWSKI, VIRGINIA M.

KROENING, MARY  
PHILLIPPI, FLORENCE

REINER, DOROTHY

## INDUSTRIAL ARTS

BRADLEY, WILLIAM  
BRAUN, ANTHONY J.  
DE LACY, WALTER J.  
ERNST, CHARLES W.  
FRANK—WILLIAM A.  
HENDERSON, ALVA WM.  
KOBEL, LEROY H.  
LINDEMANN, ALBERT C.

MARTIN, ELMER E.  
MC GINNIS, GEORGE  
MORGENFELD, WILBUR A.  
NORRIS, MILTON B.  
ORGEK, EDWARD A.  
PAOLUCCI, THOMAS D.  
QUINLIVAN, JOHN F.

RALPH, H. CLIFFORD  
SCHNEIDER, WM. J. E.  
SEMPERT, EDWARD H.  
SIFKOWITZ, CARL L.  
SPURR, HARRY  
SUCHOCKI, ALOYSIUS J.  
WAMBSGANAS, BERNARD A.  
WISE, EDWARD

## HOME ECONOMICS

BAHM, LUCILLE  
BROWN, LOIS  
BRADFORD, ALICE E.  
CHASE, THELMA  
CLARK, JANICE  
COUGHLIN, MARGARET MARY  
DANHEISER, ALBERTA  
EICHHORN, DOROTHY  
FREILING, GRACE  
FULLER, JANE A.  
GRENIER, MARIE JEANNE  
RUTH, HARRISON

HINZ, FLORENCE  
HESLER, CATHERINE  
HOWELL, MILDRED  
LUSTAFIN, MARY  
MYERS, ELEANOR  
MURRAY, ELEANOR M.  
NEFF, ALICE  
NOONAN, ISABEL L.  
OAKES, RUTH  
PERSON, JANE L.  
PETTIT, JANE E.  
REED, DORA ALICE  
RICHARDSON, MARY E.

RIDALL, ISABEL E.  
ROBINSON, BETTY  
SCHARLOCK, HARRIET A.  
SCHULTZ, ROSEMARY  
SHAPLEY, DOROTHY E.  
STRAND, MARY  
TALLMAN, ARLOUINE  
TINGLER, MILDRED  
UPHILL, ROSEMARY  
WELCH, DOROTHY S.  
WEST, ELIZABETH  
YUHL, DORIS



OSWEGO STATE NORMAL AND TRAINING SCHOOL • Founded 1863



VAN ARSDALE, HAENZEL, FRANK, GOODRICH

## FRESHMAN CLASS

### OFFICERS

PAUL FRANK . . . President  
GERTRUDE VAN ARSDALE . . . Vice-President  
RUTH HAENZEL . . . Secretary  
RALPH GOODRICH . . . Treasurer



### CLASS OF 1938

• A new school, new faces, and new ideas (by lecture giverovers) all greeted us on our first day at State. Our Big Sisters in the Junior class came to our rescue however, and a picnic in Delaware Park revived us sufficiently to look forward to future events. (Hardboiled eggs work wonders at times.) The Freshman camps even made some of us feel that in a short time we would be "green" no longer.

However, just as we were emerging from the fog which surrounds every Frosh, along came our Sophomore friends with their Freshman Daze program. Perhaps we had better admit it dazed us a trifle but not enough to dim our enjoyment of it.

We felt the need of leadership throughout our ordeals and when Election time arrived, Paul Frank, Gertrude Van Arsdale, Ralph Goodrich, and Ruth Haensel were chosen to head our ranks for the year.

"All play and no work" soon had to be revised to its correct form as the Warning season approached. After safely passing our first Slough of Despond we turned our attention to Athletics. Tryouts in all forms of competition produced Herman "Tiny" Schartz, our basketball center, Perry and Newman on the swimming team, John Walsh in wrestling, while Del Costello succeeded in placing on the diving squad.

All in all, therefore we feel that the year has been successful, and plans are already being made for better times next year.

## FRESHMAN CLASS

### GENERAL COLLEGE

ANDERSON, JOHN L.  
BALLAGH, AMY R.  
BANAS, GERALDINE M.  
BARRETT, KATHERINE E.  
BARTLEY, CONSTANCE R.  
BAUMAN, JANE E.  
BEARDSSELL, ELAINE L.  
BERGMAN, BESSIE P.  
BERTSCH, FLORENCE E.  
BIRD, RUTH M.  
BIXBY, OSCAR A.  
BLAKE, MARY E.  
BLIGH, GEORGE I.  
BOOTH, JEAN E.  
BOWERY, BETTY J.  
BRAYMAN, MILDRED I.  
BROWN, PERRY  
BULGER, MARY C.  
BURKE, EILEEN F.  
BURLEY, WINIFRED E.  
BURLINGAME, RUTH L.  
BURNS, MARGARET E.  
BURTON, DOROTHEA E.  
BUTLER, VIRGINIA N.  
CADY, HARRIET E.  
CAMPBELL, ANDREW  
CAMPBELL, LORETTA A.  
CHAZEN, OSCAR  
CHENEY, VIRGINIA A.  
CICHY, VIRGINIA G.  
CLEVELAND, VIRGINIA N.  
COLBY, JANE R.  
COLT, MANDANA  
CORNWELL, CATHERINE B.  
COSTELLO, ALICE J.  
COSTELLO, DELMAS A.  
COULTER, VIVIAN M.  
CUMMINS, FRANCES M.  
CUNNINGHAM, ROBERT A.  
DAUTERMAN, ERMA E.  
DAVIS, MARY  
DIETRICK, ERNESTINE M.  
DOLE, MARY E.  
DOMRES, JEANNETTE M.  
DONNELLY, GERTRUDE C.  
DOPP, MARGARET E.  
DUFFETT, PAUL W.  
DU ROCHER, MARJORIE I.  
EBERMAN, PAUL W.  
ELLIOTT, DOROTHEA A.  
ELLIOTT, JOHN J.  
FABIAN, IDA  
FENSKE, HELEN E.  
FIELDS, HELEN V.  
FINN, HAROLD  
FISH, REVA  
FLIERL, HOWARD H.  
FORD, VERNON J.  
GAMMACK, DOROTHY M.  
GAZLAY, MARY E.  
GLASSER, MARJORIE A.  
GOLIBERSUCH, CHARLES F.

GOODMAN, RUTH G.  
GRENIER, JOSEPH R.  
HAENSZEL, RUTH A.  
HALLORAN, ALICE E.  
HANDY, MARJORIE A.  
HANRATTY, LAWRENCE A.  
HATEM, THERESA R.  
HELSTROM, ROBERT A.  
HENDLER, CORNELIA C.  
HENRY, CECILIA F.  
HERRMANN, KATHRYN R.  
HILL, RUTH C.  
HIRSEMAN, PAUL W.  
HOFFMAN, MARY E.  
HOLLENBECK, MARJORIE L.  
HOLLWAY, CATHERINE  
HORN, CHESTER E.  
HUBERT, CATHERINE A.  
HUDSON, ELEANOR M.  
HUDSPITH, EDWARD A.  
KAUTH, KATHLEEN M.  
KELLY, CATHERINE M.  
KELLY, EDWARD J.  
KENNEDY, BETTY K.  
KENYON, RUTH E.  
KENYON, WILLARD D.  
KNAPP, BEATRICE E.  
KNAPP, JOSEPHINE M.  
KNAPP, MARJORIE E.  
KOELMEL, ALICE R.  
KOSINSKI, ADELINE  
KOSMALA, ALFREDA M.  
KOUKAL, WALTER F.  
KOWAL, DANILA M.  
KRAUSS, DOROTHY G.  
KREBS, LOUISE A.  
KUPFER, LORAIN K.  
KUSHNER, SOPHIE  
LAGANA, ELENA R.  
LANPHEAR, HELEN P.  
LAWS, HARRIET I.  
LINDSTROM, GUNNAR O.  
LOCEY, FLORA A.  
LOGAN, CATHERINE C.  
LOMBARDO, ROSE M.  
LUTWACK, SYLVIA H.  
MC GEE, MARGARET E.  
MC INTYRE, MARION F.  
MC INTYRE, MAXINE U.  
MC LAUGHLIN, GERALDINE M.  
MAFFIA, THERESA R.  
MAGARGEL, MARION B.  
MAGNER, RITA R.  
MARTIN, VIOLA H.  
MATUSIK, MARY A.  
MEHLENBACHER, ALICE E.  
MEHLING, GRACE P.  
METZGER, MARIAN D.  
MICHAEL, DORIS M.  
MILLER, MARGARET C.  
MILLER, MARY E.  
MITCHELL, MARJORIE A.

MOEST, ELLEN E.  
MONTORE, ANNA M.  
MORGAN, EVELYN N.  
MORGAN, THERESA J.  
MORSE, ELSIE E.  
MURPHY, CHARLOTTE C.  
NEUMANN, WILLIAM L.  
NICHOLS, PAULINE E.  
NIGRO, MARGARET L.  
OBER, MARGARET W.  
OZARD, RUTH W.  
PANTERA, RICHARD L.  
PATTEN, BETTY L.  
PEARSON, HELEN K.  
PEACE, MARY A.  
PEFFER, FLORENCE M.  
PELLICANO, LUCY  
PEPLOE, A. ARVILLA  
PERRY, REBECCA A.  
PERRY, RICHARD M.  
PHILLIPPI, JOSEPHINE L.  
PIERCE, MARGARET L.  
PINO, JOHN A.  
POPP, THEODORE  
PORTER, MURIEL L.  
PRINCE, THELMA  
PROHASKA, ELIZABETH M.  
RAPER, R. ONA  
REESE, WILBUR R.  
REEVES, NORMA E.  
REID, LAURA M.  
REIST, ROBERT P.  
ROBERTS, DAVID G.  
ROCKENSUESS, WILMA R.  
ROHDE, MILDRED H.  
ROHMER, DOROTHY H.  
ROONEY, PAUL M.  
ROSENBERG, BERTHA A.  
RUSSO, GERALDINE B.  
RUSSO, SAMUEL E.  
SAGER, G. ARTHUR  
SAMSON, IDAMAE  
SANBORN, MARGARET E.  
SANFORD, RUTH E.  
SCALI, JAMES A.  
SCHARCH, ROSALIND  
SCHRADER, DAVID J.  
SCHUELE, HAZEL H.  
SCHWANEKAMP, ERMA L.  
SCHWARZ, HERMAN C.  
SEMON, IRIS E.  
SEMONE, MARY B.  
SHELDON, WILLIAM D.  
SICK, HILDEGARDE K.  
SIMMONS, ARLENE E.  
SIPPRELL, CHARLOTTE  
SMEAD, LILLIAN H.  
SMITH, SUSAN T.  
STABELL, IRENE E.  
STILLINGER, MILDRED E.  
SUGARMAN, RUTH  
TABER, VICTOR A.

TAYLOR, MILDRED S.  
TEIPER, MARION L.  
TOBER, DORIS E.  
TOMSIK, LUCIA C.  
TORRANCE, LAURETTA E.  
TRIMPER, THERESA B.  
TURNER, ELEANOR L.

TYMKI, HELEN  
UPCRAFT, MARY J.  
VOGHT, GORDON V.  
WALKER, ARLINE G.  
WALSH, JOHN P.  
WALSH, MARION E.  
WASS, KATHRYN A.

WESTERMEIER, JUNE F.  
WHEELER, HOWARD R.  
WILLIAMS, WELLINGTON H.  
WINTER, FLORENCE A.  
WOODRUFF, EVELYN C.  
ZEISZ, RUTH M.

#### HOME ECONOMICS

BACKUS, LOUINE  
BANGERT, ALICE L.  
BERRY, OLIVE  
BIBBEY, LOUISE  
BROWN, DOROTHY  
BROWN, RUTH  
BURMASTER, REBECCA  
CLARKE, JUNE  
CRAIG, LOLA  
CRAWFORD, INEZ  
DRINKWATER, GRACE  
DUTTWEILER, MILDRED  
ELSWORTH, HELEN  
FENTON, LUCILLE  
FISHER, MARION  
FRANK, RUTH  
GREEN, LOIS  
GRIFFIN, HELEN

HARVEY, RUTH  
HEINOLD, ADELE  
HENRY, EDITH  
HERBOLD, KATHRYN  
HOELLE, BEATRICE  
HUGHES, FLORENCE  
HUMPHREY, LOIS  
JENNINGS, LILLIAN  
KENYON, KATHERINE  
KINSLEY, RUTH  
KILCOYNE, MARIE  
KLEINFELDER, ALBERTA  
LE COCO, DORIS  
LUSSOW, MILDRED  
MATTHEWSON, DORIS  
MINER, MARIAN  
MUELLER, DOROTHY  
NELSON, ELEANOR

NEWMAN, PHYLLIS  
PACK, BLANCHE  
PAGETT, KATHERINE  
POWERS, MARGARET  
REID, CHRISTINE  
ROBERTS, KATHERINE  
SCHLENKER, KATHERINE  
STARKS, ETHEL  
STEUDLE, MARY V.  
SWEITZER, DOROTHY  
TRAVERS, MADELINE  
ULLRICH, MARGARET  
VAN ARSDALE, GERTRUDE  
VON PLESS, DELORES  
WHEATLEY, MABEL  
WILL, EFFIE  
WOOD, BETA  
WYATT, DORIS

#### INDUSTRIAL ARTS

BAKER, HARVEY L.  
BORTH, ROBERT E.  
CAMPBELL, LAWRENCE L.  
EGGERT, FRANCIS J.  
FENIELLO, MICHAEL J.  
FRANK, PAUL J.  
HAUSERMAN, GEORGE E.  
HEINTZ, CARL J.  
KRAUS, GERALD W.

LANGNER, GORDON A.  
LENZ, ROBERT A.  
LERNER, IRVING  
LEVITSKY, HARRY  
KINDSTROM, JAMES E.  
MARTIN, MASON J.  
METCALF, MILTON C.  
MINKEL, J. ROBERT  
O'DONNELL, JAMES T.

PERONA, JAMES P.  
PIKUS, JOHN H.  
PUNDT, CARL F.  
RENNIE, ALFRED W.  
SALLACK, ALDEN  
SCHULTZ, ROBERT P.  
STRUNK, ROBERT W.  
VANCE, C. FRED  
ZEH, CARL W.

#### ART EDUCATION

AGLE, VIOLA  
ALLEN, NANCY  
BAKER, BERNICE  
FARRELL, MARY  
GROSSMAN, DANIEL  
HEIST, ROBERT  
HUDSON, SALLY

PONDER, JOYCE  
POUND, KATHLEEN  
PRATT, HELEN  
RICHARDS, FRANKLIN  
SISSON, HARRIET  
STRONG, GRACE  
STUDIER, EVELYN

THOMAS, ZELDA  
TINDELL, ALICE  
VAN VLACK, JANE  
WAGENER, TWILA  
WALSH, GERTRUDE  
WHITNEY, MARIAN

A C T I V I T I E S

POTSDAM STATE NORMAL AND  
TRAINING SCHOOL  
Founded 1866

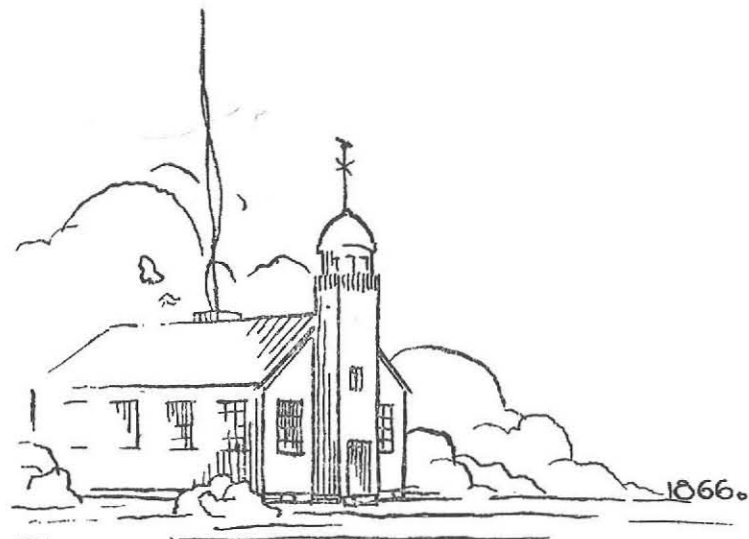



# SOCIETIES

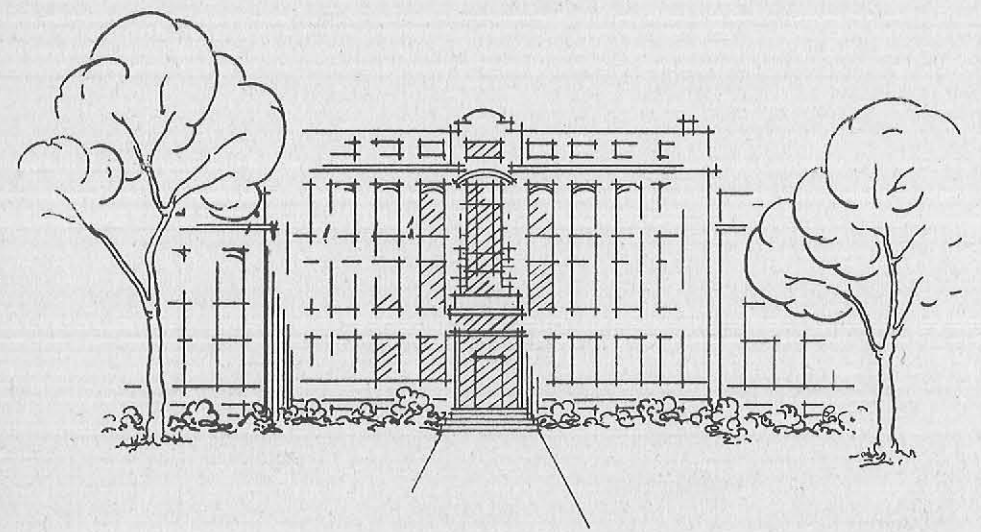

NEW PALTZ STATE NORMAL AND TRAINING SCHOOL • Founded 1885

---

---





MARION WEBER

**PANHELLENIC ASSOCIATION**

**MEMBERS**

- |                    |   |                  |
|--------------------|---|------------------|
| MARGARET HOUSTON   | ALPHA SIGMA ALPHA<br>MARY SCHRODER        | CATHERINE MOORE  |
| MARY OBENAUER      | ALPHA SIGMA TAU<br>DOROTHY HALSTEAD       | MARION WEBER     |
| MARGARET CLARK     | DELTA SIGMA EPSILON<br>EDNA WURSTER       | MARY FARQUHARSON |
| CHARLOTTE BOUCK    | PI KAPPA SIGMA<br>PHYLLIS PERNO           | JEANETTE STROUTS |
| MYRA KEYSER        | THETA SIGMA UPSILON<br>ADELINE KREINHEDER | DOROTHY STRONG   |
| CORNELIA BURZYNSKI | SIGMA SIGMA SIGMA<br>ELOISE SLOAN         | FLORENCE CONROY  |
| JEAN BURKE         | PI DELTA THETA<br>JUNE GALSGIE            | MARIE OSBORNE    |



THIRD ROW—Keyser, Halstead, Wurster, Galsgie  
 SECOND ROW—Perno, Obenauer, Houston, Farquharson, Sloan  
 FIRST ROW—Strouts, Strong, Clark, Weber, Moore, Schroder, Burzynski

**PANHELLENIC ASSOCIATION**

**OFFICERS**

- |                        |                         |
|------------------------|-------------------------|
| MARION WEBER.....      | President               |
| CATHERINE MOORE.....   | Corresponding Secretary |
| MARGARET CLARK.....    | Recording Secretary     |
| DOROTHY STRONG.....    | Treasurer               |
| MISS MILDRED SIPP..... | Faculty Adviser         |



MARGARET HOUSTON

ALPHA SIGMA ALPHA

MEMBERS

1935

SYLVIA AREND  
MARGARET BALDWIN  
ADELLA HARPER  
MARGARET HOUSTON

GERTRUDE KANE  
EVANGELINE LEAVE  
CATHERINE MOORE

BETTY MURPHY  
FRANCES NELSON  
ZITA OLIVER  
ETHEL SCHUTT

1936

MARY CHRISTIANSEN  
ESTHER DRAKE  
DOROTHY FRICKE  
DOROTHY HESS  
GRETCHEN HOLDERBAUM  
KATHRYN JOHNSTON

DOROTHY KOHLER  
DOROTHY KUHN  
MARY MAC DONALD  
RUTH PHILLIPBAR  
VIRGINIA RAWE  
JEANNE RUSS

MARY SCHREDER  
HELEN SCHUBERT  
BETTY STRATAMIER  
JULIA STEPIEN  
HAZEL VAN DUSEN  
GLADYS YOUNG

1937

FRIEDA BECK  
JANE EGGLESTON

ANNA MARKS

BETTY MURRAY  
NORMA REEVES

PLEDGES

MARJORIE FERRIS

GERALDINE HATTEN  
SHIRLEY PASSAGE



FOURTH ROW—Van Dusen, Messner, Phillipbar, Beck, Schubert, Ferris, Kane, Holderbaum  
THIRD ROW—Eggleston, Rawe, Russ, Kohler, Kuhn, Hess, Passage, Murray, MacDonald, Reeves  
SECOND ROW—Oliver, Christiansen, Young, Harper, Nelson, Marks, Stepien, Zerby, Hatten, Stratameier, Drake  
FIRST ROW—Leave, Arend, Schreder, Fricke, Mrs. Heyman, Houston, Schutt, Baldwin, Murphy, Johnston, Moore

ALPHA SIGMA ALPHA

OFFICERS

- |                          |                                      |
|--------------------------|--------------------------------------|
| MARGARET HOUSTON.....    | President                            |
| ETHEL SCHUTT.....        | Vice-President                       |
| KATHRYN JOHNSTON.....    | Secretary                            |
| MARGARET BALDWIN.....    | Treasurer                            |
| DOROTHY FRICKE.....      | Chaplain                             |
| SYLVIA AREND.....        | Registrar                            |
| BETTY MURPHY.....        | Editor                               |
| CATHERINE MOORE.....     | Senior Representative to Panhellenic |
| MARY SCHREDER.....       | Junior Representative to Panhellenic |
| MRS. CAROLYN HEYMAN..... | Faculty Adviser                      |





DOROTHY HALSTEAD

ALPHA SIGMA TAU

MEMBERS

1935

BEVERLY BOLLARD  
 JEANETTE CADY  
 LOIS DRYER  
 DOROTHEA FLETCHER

LOIS FOX  
 IDA GONSETH  
 BETTY MAHONEY  
 GENEVIEVE McCORMICK  
 VIVA MERRITT

MARY OBENAUER  
 MARION WEBER  
 MARY WHITING  
 LEAH WILSON

1936

DOROTHY HALSTEAD

RUTH MANTER

1937

RUTH BEEBEE  
 RITA BIRD

MARGARET KANE  
 EDITH MANTER  
 HAZEL MAPES

MARTHA MAYER  
 JOSEPHINE SEVERINE



THIRD ROW—Manter, Wilson, Fletcher, Mahoney, Weber, Kane  
 SECOND ROW—Mapes, Dryer, Bird, Beebee, Severine, Cady, Manter  
 FIRST ROW—Fox, Obenauer, Chapman, Halstead, McCormick, Merritt, Bollard

ALPHA SIGMA TAU

OFFICERS

DOROTHY HALSTEAD.....President  
 LOIS FOX.....Vice-President  
 GENEVIEVE McCORMICK.....Secretary  
 BEVERLY BOLLARD.....Treasurer  
 MARY OBENAUER.....Chaplain  
 JEANETTE CADY.....Historian  
 LEAH WILSON.....Custodian  
 VIVA MERRITT.....Corresponding Secretary  
 MARY OBENAUER.....Junior Panhellenic Representative  
 MARION WEBER.....Senior Panhellenic Representative  
 MISS CHAPMAN.....Faculty Adviser  
 MISS McLEAN.....Faculty Adviser



BACK ROW—Hughes, Anderson, Morrill, Dierdorf, E. Murray, Toby  
 CENTER ROW—Hurd, Horner, Hildebrand, Nicoud, Spencer, Hoth, O'Conner, Stieg  
 FRONT ROW—Hartman, Wurster, Ryan, Farquharson, Clark, Hubbard, Baumbach

## DELTA SIGMA EPSILON

### OFFICERS

MARY FARQUHARSON.....President  
 MARGARET CLARK.....Vice-President  
 ISABELLA RYAN.....Recording Secretary  
 EDNA WURSTER.....Corresponding Secretary  
 THELMA HUBBARD.....Treasurer  
 MARIE HARTMAN.....Chaplain  
 EVELYN NICOUD.....Sergeant  
 GERTRUDE REID.....Senior Panhellenic Representative  
 EDNA WURSTER.....Junior Panhellenic Representative  
 MARGARET BAUMBACH.....Historian  
 MISS MILDRED SIPP.....Faculty Adviser  
 MRS. ANNA M. GEMMILL.....Faculty Adviser

### MEMBERS

#### 1935

MARGARET CLARK  
 MARY FARQUHARSON

ELENORA HILDEBRAND

GERTRUDE REID  
 ISABELLA RYAN

#### 1936

MARGARET BAUMBACH  
 MARIE HARTMAN

THELMA HUBBARD

RUTH STIEG  
 EDNA WURSTER

#### 1937

MARGARET HORNER  
 LORRAINE HOTH

CALISTA HURD

EVELYN NICOUD  
 BARBARA SPENSER

### PLEDGES

KIRSTEN ANDERSON  
 EDITH DIERDORF  
 DORRIS HUGHES

NORMA JOHNSTONE  
 ANNA RUTH MORRILL  
 ELEANOR M. MURRAY

MARIE O'CONNOR  
 MARGARET TOBY  
 CAROLYN WHITELOCK



BACK ROW STANDING—Putnam, Westenfelder, Regan, Clifford, Reime  
 FRONT ROW SEATED—Lauricella, Masters, Sprague, Mrs. Fontana, Strouts, Bouck, Blake, Schreiber

## PI KAPPA SIGMA

### OFFICERS

PHYLLIS PERNO.....President  
 ANN DRISCOLL.....Vice-President  
 LUCIA SPRAGUE.....Recording Secretary  
 JEANETTE STROUTS.....Corresponding Secretary  
 ANN DRISCOLL.....Treasurer  
 CHARLOTTE BOUCK.....Corresponding Editor  
 LUCIA SPRAGUE.....Press Agent  
 JEANETTE STROUTS.....Keeper of the Archives  
 CHARLOTTE BOUCK.....Sergeant-at-Arms  
 MRS. JOHN FONTANA.....Faculty Adviser  
 MISS MARY LOUISE McMAHON.....Faculty Adviser

### MEMBERS

#### 1935

NORMA BLAKE  
 CHARLOTTE BOUCK

ANN DRISCOLL  
 MARIAN KNAPP  
 PHYLLIS PERNO

LUCIA SPRAGUE  
 JEANETTE STROUTS

#### 1936

ISABELLE CLIFFORD

MARGARET MASTERS

AUDREY SCHREIBER

#### 1937

NINA LAURICELLA  
 JEANETTE PUTNAM

LORETTA REGAN

M. LOUISE REIME  
 RUTH WESTENFELDER



MARIE OSBORNE

PI DELTA THETA

MEMBERS

1935

GENEVIEVE BUNK  
JUNE GALSGIE

THELMA HAINES

MARIE OSBORNE  
ELIZABETH ROOT

1936

LUCILLE DUGGAN

HOLLIS HILL

JOSEPHINE KERR

1937

JEAN DARGERT



SECOND ROW—Root, Galsgie, Kerr, Duggan  
FIRST ROW—Dargert, Osborne, Haines

PI DELTA THETA

OFFICERS

- |                      |                                   |
|----------------------|-----------------------------------|
| MARIE OSBORNE.....   | President                         |
| JUNE GALSGIE.....    | Vice-President                    |
| GENEVIEVE BUNK.....  | Vice-President                    |
| JOSEPHINE KERR.....  | Secretary                         |
| ELIZABETH ROOT.....  | Treasurer                         |
| JOSEPHINE KERR.....  | Editor                            |
| HOLLIS HILL.....     | Registrar                         |
| HOLLIS HILL.....     | Chaplain                          |
| JUNE GALSGIE.....    | Senior Panhellenic Representative |
| GENEVIEVE BUNK.....  | Junior Panhellenic Representative |
| MRS. MAY C. NYE..... | Faculty Adviser                   |





FLORENCE CONROY

**SIGMA SIGMA SIGMA**

**MEMBERS**

1935

- |                    |                  |                     |
|--------------------|------------------|---------------------|
| HELEN M. BOE       | CAROLINE DI VITA | EDITH MORSE         |
| CORNELIA BURZYNSKI | ANNE KELLY       | THERESE RIEMAN      |
| FLORENCE CONROY    | BETTY LEIPHART   | ELIZABETH SHEARSTON |

1936

- |                |                  |              |
|----------------|------------------|--------------|
| LODEMA DAGGETT | JUNE LAIER       | ELOISE SLOAN |
|                | BETH ANN NUTTALL |              |

1937

- |                     |                   |                 |
|---------------------|-------------------|-----------------|
| NORMA CATON         | MARY RICHARDSON   | JANE TROW       |
| DOROTHY EICHHORN    | HARRIET SCHARLOCK | ROSEMARY UPHILL |
| ELIZABETH MC INTOSH | ROSEMARY SCHULTZ  | DOROTHY WELCH   |
| JANE PERSON         |                   | DORIS YUHL      |



THIRD ROW—Richardson, Daggett, Boe, Uphill, Laier, Yuhl, Kelly, Welsh  
 SECOND ROW—Caton, Nuttall, Scharlock, Schultz, Trow, Person, McIntosh, Shearston, Eichhorn  
 FIRST ROW—DiVita, Sloan, Morse, Englebreck, Conroy, Roehsler, Rieman, Burzynski, Leiphart

**SIGMA SIGMA SIGMA**

**OFFICERS**

- |                            |                         |
|----------------------------|-------------------------|
| FLORENCE CONROY.....       | President               |
| THERESE RIEMAN.....        | Vice-President          |
| CORNELIA BURZYNSKI.....    | Recording Secretary     |
| ELOISE SLOAN.....          | Corresponding Secretary |
| EDITH MORSE.....           | Treasurer               |
| CAROLINE DI VITA.....      | Keeper of Grades        |
| MISS HELEN ENGLEBRECK..... | Faculty Adviser         |
| MISS THERESA ROEHLER.....  | Faculty Adviser         |
| MISS GERTRUDE BACON.....   | Patroness               |





BACK ROW—Ridall, Roher, Bradford, Kreinheder, Pettie, Bahm  
 FRONT ROW—Mead, Benzing, Slater, Keyser, Mirth, Regling, Strong

**THETA SIGMA UPSILON**

**OFFICERS**

MYRA KEYSER.....	.....	President
DOROTHY SLATER.....	.....	Vice-President
HELEN BENZING.....	.....	Secretary
FLORENCE MIRTH.....	.....	Treasurer
DOROTHY STRONG.....	.....	Senior Panhellenic Representative
ADELINE KREINHEDER.....	.....	Junior Panhellenic Representative
IDA REGLING.....	.....	Editor
MISS INA J. MEAD.....	.....	Faculty Adviser
MISS MARGARET DUPRE.....	.....	Patroness



**MEMBERS**

<b>1935</b>		
MARY HODGSON	FLORENCE MIRTH	DOROTHY STRONG
ADELINE KREINHEDER	IDA REGLING	CAROL WRIGHT
<b>1936</b>		
HELEN BENZING	MYRA KEYSER	RUTH OLSON
	DOROTHY SLATER	
<b>1937</b>		
LUCILLE BAHM	JANE PETTIE	ISABEL RIDALL
ALICE BRADFORD		ELLA MAE ROHER



THIRD ROW—Westenfelder, Keyser, Russ, Weber  
 SECOND ROW—Kopeck, Williamson, Beebe, Murphy, Kuchan, Cage  
 FIRST ROW—Kerr, Henshaw, Christiansen, Manoff, Hallahan, Keefe, Fischer

**NU LAMBDA SIGMA**

**OFFICERS**

BERTHA MANOFF.....	.....	President
MARY CHRISTIANSEN.....	.....	Vice-President
MARY HALLAHAN.....	.....	Recording Secretary
FRANCES HENSHAW.....	.....	Corresponding Secretary
HILDA GUERCIO.....	.....	Treasurer
MRS. GEMMILL.....	.....	Faculty Adviser
MISS MULHOLLAND.....	.....	Faculty Adviser
MISS SPECHT.....	.....	Faculty Adviser

**MEMBERS**

<b>1935</b>		
ANN DRISCOLL	FRANCES KEEFE	MYRA KEYSER
MARY HALLAHAN	MARY KERR	BERTHA MANOFF
FRANCES HENSHAW		MARION WEBER
<b>1936</b>		
GLADYS BLANAR	HILDA GUERCIO	ANNE PITTERMAN
MARY CHRISTIANSEN	STEPHANIE KOPECK	JEANNE RUSS
	CLAIRE MC DONALD	



MARY KERR

**KAPPA DELTA PI**

**MEMBERS**

**1935**

SYLVIA AREND	MARGARET HOUSTON	IDA REGLING
MARGARET CLARK	MARY KERR	RALPH ROBERTSON
VERONICA CONNOR	BERTHA MANOFF	RUTH RITTER
ABRAHAM CUTCHER	DOROTHY MASON	ELIZABETH ROOT
FRANK ESTVAN	SAMUEL MORGANTE	MARTHA RUSKOWSKI
JENNIE GERSHEL	HOWARD RAHMLow	MABEL SERGEANT
WILLARD HILTS		AILEEN TITUS

**1936**

JACK BUFTON	MYRA KEYSER	DONALD SHAW
ALMA DOUGHERTY		ALICE WILLIAMSON



THIRD ROW—Arend, Mason, Estvan, Shaw, Hilts, Bufton, Gershel, Clark  
 SECOND ROW—Regling, Dougherty, Keyser, Houston, Titus, Williamson, Sargent, Connors  
 FIRST ROW—Ruskowski, Root, Reed, Root, Kerr, Englebreck, Ebert, Wofford, Manoff

**KAPPA DELTA PI**

**OFFICERS**

MARY KERR.....	President
HOWARD RAHMLow.....	Vice-President
ELIZABETH ROOT.....	Secretary
SAMUEL MORGANTE.....	Treasurer
BERTHA MANOFF.....	Reporter
MR. PUGSLEY.....	Faculty Adviser

**HONORARY FACULTY**

DR. ROCKWELL	MISS BACON	DR. NEUMANN
DEAN REED		MR. ROOT

**FACULTY MEMBERS**

MR. EBERT	MISS HIRSCH
MISS ENGLEBRECK	MISS O'REILLY
MRS. GEMMILL	DR. WOFFORD



THIRD ROW—Miller, DeGraf  
 SECOND ROW—Nuttall, Ritter, Nigro, Schamber, Spiller, Rathenberger  
 FIRST ROW—Booth, Conroy, Caudell, Rieman, Arend, Gabby, Messner

**PHI UPSILON OMICRON**

**OFFICERS**

THERESA RIEMAN.....President  
 JUSTINE SMEY.....Vice-President  
 IDA GONSETH.....Secretary  
 SYLVIA AREND.....Treasurer  
 LUCY MESSNER.....Chaplain  
 PEARL GABBY.....Historian and Editor  
 MISS MYRTLE CAUDELL.....Faculty Adviser  
 MISS MARTHA PRATT.....Faculty Adviser  
 MISS MILDRED SIPP.....Faculty Adviser

**MEMBERS**

SYLVIA AREND	ROWENA DE GRAF	THERESA RIEMAN
HELEN BOOTH	IDA GONSETH	RUTH RITTER
FLORENCE CONROY	BETH ANN NUTTALL	JUSTINE SMEY



SECOND ROW—Hilts, Tiffany, Peck, Buckton, Bufton  
 FIRST ROW—B. Hill, Kendall, Hall, Eggleston, M. Hill, Shaw

**SIGMA UPSILON**

**OFFICERS**

FREDRICK SMITH.....President  
 RICHARD STOTTLER.....Vice-President  
 RALPH EGGLESTON.....Secretary  
 EDWARD HALL.....Treasurer

**FACULTY ADVISERS**

DR. THURBER  
 DR. MESSNER  
 MR. ROOT

DR. PETERSON  
 DR. NEUMANN  
 MR. PHILLIPPI

**MEMBERS**

**1935**

LEONARD BUCKTON  
 THOMAS FLOOD  
 EARL GRISWOLD  
 RAYMOND KENDALL

WILLARD HILTS  
 REES JONES  
 STUART O'HAGEN

EDWIN MUSTARD  
 RALPH ROBERTSON  
 FREDRICK SMITH  
 RICHARD STOTTLER

**1936**

JACK BUFTON  
 RALPH EGGLESTON  
 EDWARD HALL

BYRON HILL  
 MELVIN HILL  
 EDWARD JONES

CHARLES PECK  
 DONALD SHAW  
 RAPHAEL TIFFANY



EVERETT KOEHLER

**KAPPA KAPPA KAPPA**

**MEMBERS**

**1935**

WILLIAM BLOCKINGER  
LEONARD BUCKTON  
DOUGLAS BYRNIE  
JOSEPH DELLAPENTA  
CHARLES DESMOND  
FRANK ESTVAN  
CHESTER FLICK  
THOMAS FLOOD

EARL GRISWOLD  
HARRY HATTEN  
ROBERT HICKEY  
WILLARD HILTS  
ELLIOT HUNT  
CHARLES JAMISON  
RICHARD JUDD  
RAYMOND KENDALL  
PETER MASON

EARL MC CONNELL  
HOWARD MC LERNON  
CARMINE OLIVO  
HOWARD RAHMLow  
GEORGE SNIDERHAN  
RICHARD STOTTLER  
JOHN SYZDEK  
STANLEY WARNER

**1936**

ALFRED CURTIS  
RUSSELL HEWITT  
BYRON HILL  
MELVIN HILL

ROBERT HOWARD  
EVERETT KOEHLER  
GEORGE KOENIG  
ALBERT KREINHEDER  
ARTHUR PANKOW

CHARLES PECK  
DONALD SHAW  
RAPHAEL TIFFANY  
HARRY WOOD

**1937**

CARYL HEDDEN  
ELMER MARTIN

GEORGE SHERRIE  
EDWARD SUSAT



THIRD ROW—Curtis, McLernon, Olivo, Hickey, Wood, Sherrie, Koenig  
SECOND ROW—Blockinger, Martin, Hilts, Hunt, M. Hill, Hatten, Hyde, Syzdek, Dellapenta, Jamison  
FIRST ROW—B. Hill, Desmond, Kendall, Peck, Pankow, Koehler, Buckton, Hewitt, Tiffany, McConnell, Shaw

**KAPPA KAPPA KAPPA**

**OFFICERS**

- EVERETT KOEHLER.....President  
ARTHUR PANKOW.....Vice-President  
LEONARD BUCKTON.....Corresponding Secretary  
RAYMOND KENDALL.....Treasurer  
CHARLES PECK.....Recording Secretary  
RUSSELL HEWITT.....Sergeant-at-Arms  
RAPHAEL TIFFANY.....Chaplain

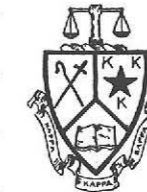

**FACULTY ADVISERS**

- MR. IRVING C. PERKINS  
MR. EDWARD L. MORRICE  
MR. JOHN FONTANA  
MR. RAYMOND FRETZ  
MR. STEPHEN C. CLEMENT  
MR. STANLEY A. CZURLES  
MR. HOMER A. BRUCE  
MR. CHESTER G. SCHOENBORN



WALTER HEFFLEY



EDWARD HALL

**PSI PHI**

**MEMBERS**

1935

WALTER HEFFLEY                      EDWIN MUSTARD  
 IRVING RESTORFF

1936

LEROY BECKER                      WILLIAM KEAN  
 DONALD BROSSMAN                RICHARD LAPE  
 JACK BUFTON                        PORTER MALLORY  
 EDMUND CZECH                      ROBERT MCDOWELL  
 LEO DUSTMAN                        DAVID MCCARTNEY  
 RALPH EGGLESTON                 WILLIAM NIEDORODA  
 EDWARD HALL                        EARL NITCHKE  
 EUGENE HOFFLER                    RAYMOND RADTKE  
 WILLARD HOLLOWAY                ROY SCHUMAKER  
 EDWARD JONES                      NELSON UPTON



WALTER VAN BUREN

1937

MICHAEL BALWAN                    THOMAS GOODMAN  
 WILLIAM BRADLEY                  JAMES HOLFELNER  
 ANTHONY BRAUN                     PHILIP LAFORNARA



THIRD ROW—Balwan, Miller, Brown, Ernst, Brossman, Quinlivan, Derner, Neideroda, Dustman, Lafonava, Schumaker  
 SECOND ROW—Holloway, Goodman, Olmstead, McCartney, Restorf, Bradley, Mallory, Eggleston, Bufton, Brighton, Lindemann, Hoeffler  
 FIRST ROW—Radtke, McDowell, Lape, Czech, Heffley, Verduin, Hall, Nitchke, Van Buren, Upton, Rice

**PSI PHI**

**OFFICERS**

1934		1935
WALTER HEFFLEY.....	President.....	EDWARD HALL
DONALD BROSSMAN.....	Vice-President.....	EDMUND CZECH
EARL NITCHKE.....	Corresponding Secretary.....	DONALD BROSSMAN
EDMUND CZECH.....	Recording Secretary.....	RAYMOND RADTKE
EDWARD JONES.....	Treasurer.....	EARL NITCHKE
RAYMOND RADTKE.....	Financial Secretary.....	ALBERT LINDEMANN
EUGENE HOFFLER.....	Financial Secretary of House.....	EUGENE HOFFLER
NELSON UPTON.....	Sergeant-at-Arms.....	ROBERT MCDOWELL
RICHARD LAPE.....	Chaplain.....	RICHARD LAPE
MICHAEL BALWAN.....	House Manager.....	EDWARD JONES

**FACULTY ADVISERS**

MR. CLINTON B. BURKE	MR. GEORGE E. HUCKINS
MR. HUBERT E. COYER	MR. JOSEPH F. PHILLIPPI
MR. REUBEN EBERT	MR. GEORGE M. QUACKENBUSH
MR. ARNOLD R. VERDUIN	



RAY GODFREY

**SIGMA TAU GAMMA**

**MEMBERS**

**1935**

NELSON BAUER	STEPHEN MATUSZEWSKI	JOSEPH RUFFINO
FRANCIS DAVIES	SAM MORGANTE	LEE SCELSI
RAY GODFREY	JOHN RADDER	RUDOLPH SCHASEL
GEORGE HUBBARD		HENRY SCHMIDT

**1936**

CHARLES CLARK	WALTER MORTON	MILTON SUGG
WESLEY EBERLE	GLENWOOD PENSLIEN	WALTER WALTER

**1937**

DONALD CHAMPAGNE	ANTHONY DEL POPOLO	EDWARD WISE
	RAY VOGT	

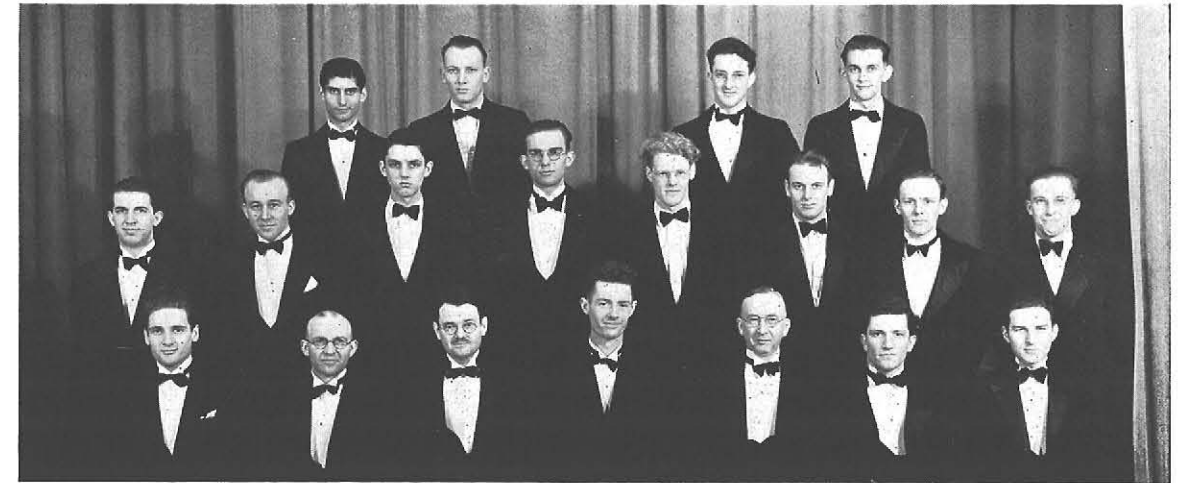

THIRD ROW—Scelsi, Shasel, Morton, Penslein  
 SECOND ROW—Champagne, Matazowski, Voight, Eberle, Hubbard, Bauer, Schmidt, Clark  
 FIRST ROW—Davies, Hertzberg, Vail, Godfrey, Bradley, Morgante, Wise

**SIGMA TAU GAMMA**

**OFFICERS**

RAY GODFREY.....	President
SAM MORGANTE.....	Vice-President
FRANCIS DAVIES.....	Recording Secretary
CHARLES CLARK.....	Treasurer
LEE SCELSI.....	Corresponding Secretary
MILTON SUGG.....	Historian
HENRY SCHMIDT.....	Sergeant
NELSON BAUER.....	Chaplain
GEORGE HUBBARD.....	Conductor



**FACULTY ADVISERS**

MR. CHARLES A. VAIL	MR. CHARLES B. BRADLEY	MR. WALTER B. WEBER
MR. CHESTER A. PUGSLEY		DR. OSCAR E. HERTZBERG

# ORGANIZATIONS

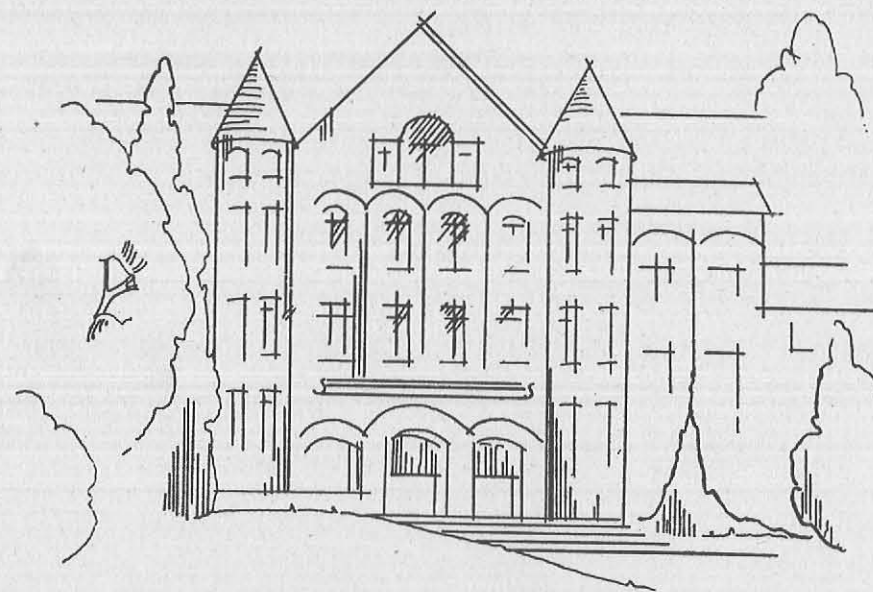

ONEONTA STATE NORMAL AND TRAINING SCHOOL • Founded 1887

---

---

## HISTORY OF THE ELMS

• If, after reviewing the events of the past year, we see the creation of several "new traditions," we may at the same time remember those which have earned our careless veneration through their long standing existence. One of the most outstanding of these is the Senior Yearbook which has served since its inauguration as no other agency could to mirror and record the history of collegiate activities.

In 1912 when a small group of venturesome students planned the publication of an annual yearbook to "recall the events of the school year," they had perhaps, no more than a fond hope that this initial "Volume 1," would be the first of a long series of "Elms." The most serious problem at that time and for many years thereafter was the financing of the publication. Subscriptions were for the most part tentative and there were no means of foretelling exactly how much financial support would be received. One thing however, was certain, that the amount would not be sufficient to meet the demands of the budget. To alleviate the risk and lack of funds, the staff sponsored tag days, dances, candy sales, and other money-getting activities, which too often failed to meet the inevitable demands of engravers, printers, and photographers. Finally the student body voted to increase their blanket tax so as to include the "Elms" under their sheltering wings, and the board of today looks back with wonder and respect at those former financiers who managed so ably in their unsure monetary policy that they had behind them a surplus sufficient to purchase one of the bells for the clock tower chimes of the new Administration Building.

In the early "Elms" a preponderance of literary material was characteristic as compared to the issues of more recent years, with class histories, class orations, and poetry. The Seniors were merely distinguished by two group pictures, one entitled "Seniors A-F," the other "Seniors G-O." The Normal Basketball team, posing in graceful half-sitting, half-lying attitudes was the only athletic group represented.

Time and space force us to hurry over the changes of the intervening years during which the new Normal grew old, a new State Teachers College was created, and the "Elms" gradually grew in size and prestige. In 1924 the contents of the annual were divided and arranged in the order common to recent publications. Extra-curriculars had increased so rapidly that for the sake of clarity they were placed under such headings as Publications, Athletics, and Sororities.

The feelings of the first staff cannot be better phrased than by repeating their own modest statement. "The Editors realize the shortcomings of this pioneer volume, but we trust that our critics will be lenient. We are sure that each succeeding volume will excel its predecessors until the 'Elms' takes its place among the best school annuals." We too, are cognizant of the many faults of our "Elms" of 1935, and present it, not as a fulfillment of that first prophecy, but as a milestone erected as a monument to a specific stage development toward its fulfillment.





AILEEN TITUS

**THE ELMS**

**EDITORIAL BOARD**

- AILEEN TITUS..... Editor-in-Chief
- RAYMOND KENDALL..... Business Manager
- GLENWOOD PENSLIEN..... College News Editor
- MARY KERR..... Literary Editor
- JENNIE GERSHEL..... Art Editor
- MARGARET HOUSTON..... Photography Editor
- THOMAS FLOOD..... Sports Editor
- THOMAS GOODMAN..... Feature Editor
- JOHN SYZDEK..... Head Typist
- MISS IDA L. KEMPKE..... Faculty Adviser
- MR. STANLEY CZURLES..... Faculty Adviser
- MR. JOHN FONTANA..... Faculty Adviser
- MR. GEORGE HUCKINS..... Faculty Adviser



RAYMOND KENDALL



THIRD ROW—Shveder, Farrell, Rebstock, Reiner, Richards, Hallahan, Burzynski, Pratt, Wagener  
 SECOND ROW—Clark, Young, Van Buren, Sprague, Stepin, Moore, Thomas, Kennedy, Walsh, Goodman  
 FIRST ROW—Penslien, Bryant, Peck, Houston, Titus, Kendall, Gershel, Flood, Kerr

**THE ELMS**

**ASSISTANTS  
 College News Staff**

CHARLES CLARK

MARY HALLAHAN  
 FRANCES HENSHAW

MARGARET BRYANT  
 MARY FARRELL  
 HELEN PRATT

DOROTHY REBSTOCK  
 CORNELIA BURZYNSKI

WALTER VAN BUREN

JULIA STEPIN

NANCY ALLEN

LEONARD BUCKTON  
 ALFRED CURTIS

**Literary Staff**

FRANCES KEEFE

**Art Staff**

FRANKLIN RICHARDS  
 LUCIA SPRAGUE

**Photography Staff**

CATHERINE MOORE

**Snapshot Staff**

**Sport Staff**

**Feature Staff**  
 DOROTHY REINER  
 ALICE TINDELL

**Typists**

CHARLES DESMOND  
 EDWARD SUSAT

RUSSELL HEWITT

ANNETTE KENNEDY  
 ALLEGRA MAC BAIN

ZELDA THOMAS  
 TWILA WAGENER  
 GERTRUDE WALSH

MARY SHREDER  
 GLADYS YOUNG

CHARLES PECK

GEORGE SHERRIE

ETHEL SCHUTT

EUGENIA TRENT  
 EDWARD WISE



NELSON UPTON

## STUDENT HANDBOOK

• The Handbook Committee annually edits the Student Handbook, in which all information pertaining to the college is clearly and concisely set forth.

The members of this year's committee are:

NELSON UPTON . . . Editor

### Associates

RUDOLPH BROWN  
PAUL EBERMAN  
MARGARET KANE  
ROSE LOMBARDO  
MARY E. MC CARTHY

CHARLES PECK  
JOSEPHINE SEVERINE  
ROSEMARY UPHILL  
HARRY WOOD  
DORIS YUHL

## THE RECORD

• The "Record" was founded in May, 1913, as a quarterly publication. Since then it has grown gradually until now, 1300 copies are printed each week of the school year.

During the past year, the "Record" has covered the field of college news most successfully. Not only did the paper serve the best interests of the students in the regular business of gathering and publishing the news, but it also has been instrumental in bringing about improvements at the college.

This year, through the efforts of the editor, Walter Van Buren, many noteworthy improvements have been made in the "Record." Chief among these improvements are: the addition of Collegiate Digest; the new Alumni column; the use of more photographs; and the inauguration of a News Bulletin Service. The Collegiate Digest has given us a glimpse of the collegiate world, of which we are but a small part. The Alumni column has kept us in touch with the activities of many of our former students. The wide variety of pictures that have been printed in the "Record" have brightened the paper, and served to enliven interest in college happenings. The use of so many pictures would have been impossible on the regular blanket tax appropriation, but for the cooperation of the Buffalo Evening News and the Buffalo Times. The newly established News Bulletin Service has been a worthy supplement to the regular columns of the paper, and many last minute items would have been missed by the students had it not been for this service. We hope it will remain a regular feature in the future.



WALTER C. VAN BUREN



EUGENE B. HOEFFLER

## THE RECORD

### ASSISTANTS

#### Feature Writers

GOLDYNE CARREL  
LOIS FOX

FREDA GUBENKO  
EDWARD JONES

#### Special Writers

GERTRUDE HIMMERT

FRANCES NELSON

#### Heads

REVA FISH  
PHYLLIS LAZERSON

DOROTHY KRAUS  
ROBERT LENZ  
RAYMOND RADTKE

#### Reporters

FLORENCE BEBEE  
MICHAEL FENIELLO  
THELMA HUBBARD  
KAY JOHNSTON  
MARGARET KOTAN  
ROSE LOMBARDO  
CATHERINE MOORE

EVELYN NICOUD  
MARY OBENAUER  
ZITA OLIVER  
EDWARD ORGEK  
GLENWOOD PENSLIEN  
RUTH STIEG  
GLADYS YOUNG

#### Typists

BETTY BOWERY  
LEONARD BUCKTON  
CHARLES DESMOND  
LOIS GREEN  
KATHRYN HERBOLD

RUTH HUMAN  
MARGARET KANE  
BETTY SANFORD  
RUTH SUGARMAN  
MILDRED TINGLER

#### Business Staff

SARA CARREL  
JULIA STEPIEN

JOHN SYZDEK  
ALICE WAITE

#### Make-Up

EARL NITCKE

RUDOLPH BROWN

#### Circulation

EVERETT KOEHLER

ALBERT LINDEMANN

#### Faculty Advisers

MR. FRETZ

MR. HUCKINS  
DR. PETERSON

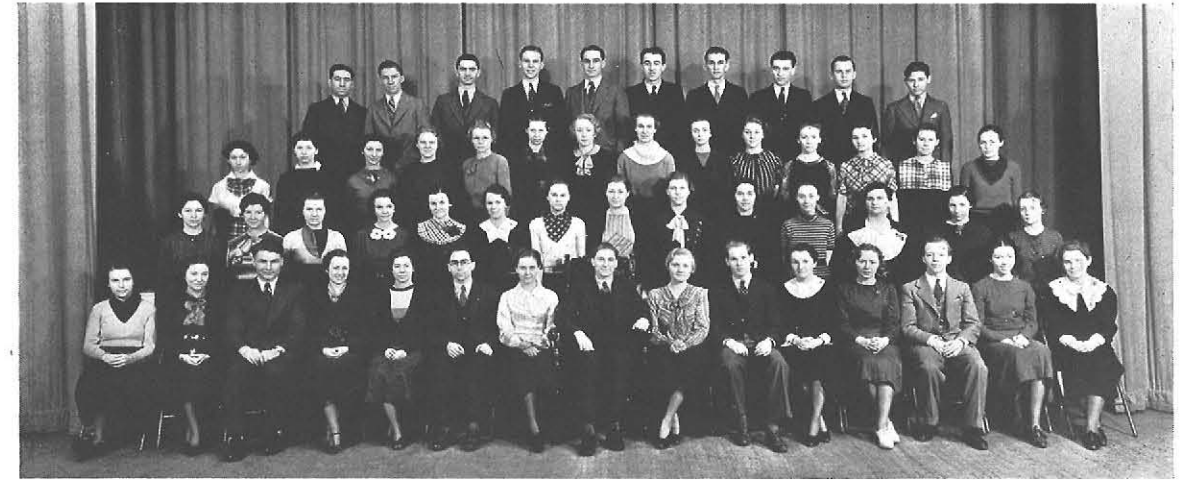

FOURTH ROW—Shulman, Desmond, Orgek, Koehler, Buckton, Skimin, Penslien, Syzdek, Nitchke, Lindemann  
THIRD ROW—Himmert, S. Carrel, G. Carrel, McIntosh, Green, Kotan, Obenauer, Passage, Murray, Sanford, Fish, Herbold, Fox, Reynolds  
SECOND ROW—Lazerson, Kane, Young, Johnston, Moore, Nelson, Stepien, Hubbard, Nicoud, Waite, Bowery, Tingler, Lombardo, Oliver  
FIRST ROW—Stieg, Carey, Koenig, Schutt, MacBain, Hoeffler, Fricke, Van Buren, Severme, Hall, Mirth, Schubert, Lape, Murphy, Kerr

## THE RECORD

### STAFF

WALTER C. VAN BUREN . . . . . Editor

EUGENE B. HOEFFLER . . . . . Business Manager

DOROTHY FRICKE, EDWARD HALL, FLORENCE MIRTH,  
HELEN SCHUBERT, GEORGE KOENIG . . . . . Associate Editors

MARY KERR . . . . . Alumni Editor

SHIRLEY PASSAGE . . . . . Assignment Editor

BETTY MURPHY . . . . . Feature Editor

ALLEGRA MAC BAIN . . . . . Literary Editor

RICHARD LAPE . . . . . Art Editor

GEANE TRENT, PAUL BRUCATO . . . . . Sports Editors

GLADYS BLANAR, MADELINE CAREY . . . . . Exchange Editors

NATHAN SHULMAN . . . . . Heads Editor

ETHEL SCHUTT . . . . . Comment Writer

ETHEL REYNOLDS . . . . . Rewriter



THIRD ROW—DiGiacomo, Solinger, Hoebel, Clark, Stoll, Pafkowitz  
 SECOND ROW—Seberg, McKinney, Dvorak, Davison, Berend, Donaldson, Szafron, McMurray  
 FIRST ROW—Weinstein, Peterson, Scutt, Grandfield, Quackenbush, Faust, Weiser

## ONE YEAR VOCATIONAL GROUP

### OFFICERS

J. R. GRANDFIELD ..... President  
 R. E. SCUTT ..... Vice-President  
 J. D. PETERSON ..... Secretary-Treasurer  
 GEORGE M. QUACKENBUSH ..... Faculty Adviser

### MEMBERS

LOUIS N. BEREND  
 L. KENYON CLARK  
 HART M. DAVISON  
 FRANK DI GIACOMO  
 LEWIS W. DONALDSON  
 FRANCIS V. DVORAK  
 BERNARD FAUST  
 JOHN R. GRANDFIELD  
 FREDRIC I. HOEBEL  
 W. S. MC KINNEY

ROY MC MURRAY  
 WILLIAM PAFKOWITZ  
 J. DONALD PETERSON  
 RALPH E. SCUTT  
 GEORGE R. SEBERG  
 JACOB SOLINGER  
 WILLIAM P. SZAFRON  
 DUANE C. STOLL  
 WILLIAM N. WEINSTEIN  
 JOSEPH E. WEISER

## MUSICAL ORGANIZATIONS

• One of the items which will have recurring frequency in any discussion of current social problems, is that of the use of leisure time, and it is generally conceded that music and art will have a prominent part in the solution of this problem.

Right in step, then, with modern social trends, is the development on our campus of a group of musical organizations which seek to stimulate musical expression in a variety of forms and to have, not only many opportunities for appreciative enjoyment, but a large percentage of actual participation. That they succeed in this is well shown in the extra-curricular survey which indicated that more students are participating in musical organizations than in any other extra-curricular activity.

From the first of the year's programs, beginning with the Stephen Foster program in the fall, to the last, with Commencement Exercises in June, they call forth an enthusiastic response. Nor is their popularity confined to our college walls, for we have had a prize winning Glee Club which has received first place in competition with Cornell, Syracuse, University of Buffalo, Keuka and other Western New York college women's glee clubs.

The band has stimulated the appeal of athletic contests and the orchestra increased the enjoyment of Assemblies and dramatic performances. Men's Glee Club and Junior Women's Glee Club have helped to make the year's program a success.

What they have achieved has been due not only to their own efforts but also to the unflagging enthusiasm and the capable direction they enjoy in the leadership of the faculty of the Music Department, Miss Hurd, Miss Speir, and Miss MacMahon.

For increased musical enjoyment to State we hope that a policy similar to that which has been carried on before, will be pursued, and we are certain that such a program will ensure continued success.



FOURTH ROW—Stephendage, DiVita, Pandolphi, Lawless, Steck, Kather, Schutt, Smith, Carter, Young  
 THIRD ROW—Slacer, Masters, Grant, Schultz, Barber, Holfelder, Trow, Hanes, Griffith, Coppola, Murray, Mergenthaler, Renz  
 SECOND ROW—Miller, Tiengst, Latta, Kerr, Duggan, Regan, Osborne, Passage, O'Connor, Russ, Zerby, McDonald, Lare, Kelly  
 FIRST ROW—Harbison, Pirie, Galsgie, Root, McGuire, Moore, Abate, Kuhn, Speir, Kohler, Hubbard, Neff, Oliver, Zoller, Matteson

### WOMEN'S SENIOR GLEE CLUB

#### OFFICERS

DOROTHY KUHN.....President  
 CATHERINE MOORE.....Vice-President  
 AILEEN MA GUIRE.....Secretary  
 DOROTHY KOHLER.....Treasurer  
 ELIZABETH ROOT.....Librarian  
 JUNE GALSGIE.....Assistant Librarian  
 MISS RUTH E. SPEIR.....Director  
 MRS. ROSAMOND ABATE.....Accompanist

#### MEMBERS

KATHLEEN BARBER  
 AMELIA COPPOLA  
 CAROLINE DI VITA  
 JUNE GALSGIE  
 ADELINE GOVE  
 LOUISE GRIFFITH

ANNE KELLY  
 MARJORY KOEPERNIK  
 AMELIA LATTA  
 AILEEN MA GUIRE  
 VIRGINIA MILLER

1935

CATHERINE MOORE  
 ZITA OLIVER  
 MARIE OSBORNE  
 ROBERTA PIRIE  
 EVA RENZ

ELIZABETH ROOT  
 ETHEL SCHUTT  
 HELEN VLACHOS  
 LA VERNE YOUNG  
 OLGA ZDARSKY

1936

DOROTHY KUHN  
 MARGARET MASTERS  
 MARY MC DONALD  
 ELVIRA PANDOLPHI

JEANNE RUSS  
 JULIA STEPIEN  
 MARGARET ZOLLER

1937

SHIRLEY PASSAGE  
 LORETTA REGAN  
 ELLA MAE ROHER  
 LOIS ROOD  
 ROSEMARY SCHULTZ  
 DOROTHY SHAPLEY  
 JANET SLACER  
 HELEN STECK

AMELIA STEFFENHAGEN  
 HYLIA SMITH  
 JANE TROW  
 RUTH WESTENFELDER  
 JEANETTE WOJCIOWICZ  
 MELBA YIENGST  
 MARY ZERBY

LEAH BEAN  
 RUTH CARPENTER  
 LUCILLE DUGGAN  
 CAROL HANES

ESTHER HARBISON  
 THELMA HUBBARD  
 JOSEPHINE KERR  
 DOROTHY KOHLER

ANNE CALLAHAN  
 BETTY CARTER  
 EVELYN GRANT  
 RUTH HARRISON  
 MARJORIE HOLFELDER  
 RUTH KATHER  
 RUTH KING  
 ELEANOR LARE

EDITH LAWLESS  
 IRENE LEVENDOWSKI  
 JEAN MA GUIRE  
 DORIS MATTESON  
 MARION MERGENTHALER  
 BETTY MURRAY  
 ALICE NEFF  
 MARIE O'CONNER



FOURTH ROW—Glasser, McLaughlin, Mehling, Magargel, Torrance, Maest  
 THIRD ROW—Bauman, Dopp, Cornwell, Starke, LeCocq, Will, Sanborn, Van Arsdale, Bibbey, Haenszel, Knapp  
 SECOND ROW—Thomson, Zeisz, Reid, McIntyre, Rosenberg, Hoffman, Campbell, VanVlack, Peffer, Dole, Gammack, Nichols  
 FIRST ROW—Woodruff, Porter, Domres, Mavea, Turner, McMahon, Smead, Murphy, Sipprell, Bird, Morgan, Raper, Mathewson

### WOMEN'S JUNIOR GLEE CLUB

#### OFFICERS

LILLIAN SMEAD.....President  
 ELEANOR TURNER.....Secretary  
 CHARLOTTE MURPHY.....Treasurer  
 PHYLLIS MAREA.....Accompanist  
 MISS MCMAHON.....Director

#### MEMBERS

JANE BAUMAN  
 LOUIS J. BIBBEY  
 RUTH BIRD  
 REBECCA BURMASTER  
 LORETTA CAMPBELL  
 CATHERINE CORNWELL  
 JANE CLARKE  
 MARY DOLE  
 JEANETTE DOMRES  
 MARGARET DOPP  
 DOROTHY GAMMACK  
 MARJORIE GLASSER  
 RUTH HAENZSEL  
 MARY HOFFMAN

MARJORIE KNAPP  
 DORIS LE COCQ  
 ELLEN MAEST  
 MARIAN MAGARGEL  
 DORIS MATHEWSON  
 MARIAN McINTYRE  
 GERALDINE McLAUGHLIN  
 EVELYN MORGAN  
 GRACE MEHLING  
 CHARLOTTE MURPHY  
 PAULINE NICHOLS  
 FLORENCE PEFFER  
 MURIEL PORTER  
 ONA RAPER  
 CHRISTINE REID

BERTHA ROSENBERG  
 MARGARET SANBORN  
 CHARLOTTE SIPPPELL  
 LILLIAN SMEAD  
 ETHEL STARKE  
 HOPE THOMSON  
 LORETTA TORRANCE  
 ELEANOR TURNER  
 GERTRUDE VAN ARSDALE  
 JANE VAN VLACK  
 EFFIE WILL  
 EVELYN WOODRUFF  
 DORIS WYATT  
 RUTH ZEISZ



FOURTH ROW—Mapes, Milius, Ryder, Rennick, Faulhaber, Mehling, Kennedy, Burley, Smith, Kauth, Perry, Alamo  
 THIRD ROW—Gerber, R. Meyers, J. Meyers, Broddeck, Lautz, Dyer, Steenwerth, Barrett, Matusik, Stabell, Gruszka, Human, Velebil, Kane  
 SECOND ROW—Payne, D. Smith, Schuele, Donnelly, Mackey, Pierce, Winter, Waite, Bradford, Cooley, Kummer, Scott, Kreinheder, Dougherty, Mohr  
 FIRST ROW—Tymisi, Gustafson, Woss, Kotan, Swain, Fischer, Speir, Strong, Gardiner, McIntosh, Putnam, Kucewicz, Lubick, Hart, Bertsch

### TRIAD GLEE CLUB

<b>1934</b>	<b>OFFICERS</b>	<b>1935</b>
DOROTHY STRONG .....	President .....	MARGARET GARDINER
MARGARET GARDINER .....	Vice-President .....	RUTH FISCHER
BETTY MC INTOSH .....	Secretary .....	MARJORIE MILIUS
RUTH FISCHER .....	Treasurer .....	JEANETTE PUTNAM
JEANETTE PUTNAM } .....	Librarian .....	GRACE PERRY
MARJORIE SWAIN } .....	Faculty Adviser .....	MISS SPEIR
MISS SPEIR .....		

#### MEMBERS

ROSE ALAIMO  
 KATHERINE BARRETT  
 MARION BARR  
 FLORENCE BERTSCH  
 ALICE BRADFORD  
 HELEN BRODDECK  
 WINIFRED BURLEY  
 LUCIA CHURCHILL  
 DELORES COOLEY  
 EILEEN DANHEISER  
 EDITH DIEDORFF  
 GERTRUDE DONNELLY  
 ALMA DOUGHERTY  
 LOIS DRYER  
 ESTHER ELDERFIELD  
 HELEN FAULHABER  
 RUTH FISCHER  
 MARGARET GARDINER  
 MILDRED GERBER  
 SOPHIA GRUSZKA

DOROTHY GUSTAFSON  
 GOLDIE HART  
 RUTH HELLMAN  
 ADELE HERKO  
 JANE HILLIGAS  
 MARGARET HORNER  
 MARY HORNSBY  
 LORRAINE HOTH  
 RUTH HUMAN  
 RUTH HUTCHINSON  
 MARGARET KANE  
 MARY KANE  
 KATHLEEN KAUTH  
 BETTY KEEGAN  
 ANNETTE KENNEDY  
 MARGARET KOTAN  
 ADELIN KREINHEDER  
 EUGEBIA KUCEWICZ  
 ALICE KUMMER  
 ANNA KUNTZ

IDA LAUTZ  
 GERTRUDE LUBICK  
 HELEN MACKEY  
 HAZEL MAPES  
 MARY MATUSIK  
 LAURETTA MAY  
 MARTHA MAYER  
 CORNELLA MAZZEI  
 BETTY MC INTOSH  
 ROSELYN MEYERS  
 MARJORIE MILIUS  
 GLADYS MOHR  
 JENNIE MYERS  
 DOROTHY PAYNE  
 GRACE PERRY  
 MARGARET PIERCE  
 JEANETTE PUTNAM  
 M. LOUISE REINE  
 ELIZABETH RENNICK  
 FERN RYDER

HAZEL SCHUELE  
 THELMA SCOTT  
 GERTRUDE SEAMAN  
 HELEN SHERWOOD  
 DULCENA SMITH  
 SUSAN SMITH  
 IRENE STABELL  
 MAJORIE STEENWERTH  
 DOROTHY STRONG  
 MARJORIE SWAIN  
 NINA TROWBRIDGE  
 HELEN TYMSI  
 BLANCHE VELEBIL  
 ALICE WAITE  
 PEARL WALLE  
 FRANCES WEBER  
 FLORENCE WINTER  
 JANE WOLF  
 KATHRYN WOSS

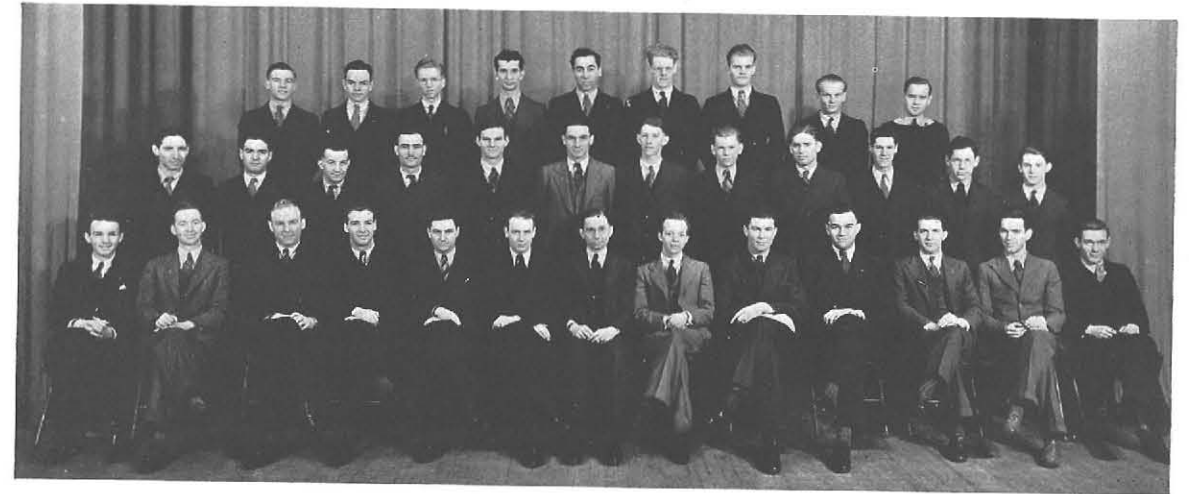

THIRD ROW—Sheldon, Thompson, Susat, Szafron, Scibetta, Hubbard, M. Hill, Elliott, McGinnis  
 SECOND ROW—Solinger, Pino, Trombley, Gullo, Hudspith, Buckton, Bowker, Upton, Hyde, Tiffany, Randall, Parker  
 FIRST ROW—Goodman, Jones, Hatten, B. Hill, Chalmer, Bauer, Shaw, Lape, Walsh, Weissberg, Champagne, Sallack, Williams

### MEN'S GLEE CLUB

#### OFFICERS

DONALD SHAW .....	President .....
NELSON BAUER .....	Vice-President .....
RICHARD LAPE .....	Treasurer .....
MR. ROBERT HUFSTADER .....	Director .....
MR. STEPHEN C. CLEMENT .....	Faculty Adviser .....

#### MEMBERS

##### FIRST TENORS

NELSON BAUER  
 HARRY HATTEN  
 WILLARD HOLLOWAY

CARMINE OLIVO  
 HARRY PARKER  
 JOHN WALSH

##### SECOND TENORS

SHERWOOD BOWKER  
 JOHN ELLIOTT  
 MICHAEL GULLO

GLENN THOMPSON  
 GEORGE TROMBLEY  
 JOEL WEISSBERG

##### FIRST BASSES

JEROME CHALMER  
 DONALD CHAMPAGNE  
 THOMAS GOODMAN  
 BYRON HILL

EDWARD HUDSPITH  
 HOWARD RANDALL  
 LIBORIO SCIBETTA  
 WILLIAM SHELDON

EDWARD SUSAT  
 WILLIAM SZAFRON  
 RAPHAEL TIFFANY  
 WELLINGTON WILLIAMS

##### SECOND BASSES

LEONARD BUCKTON  
 ROBERT HICKEY  
 MELVIN HILL

WILLIAM HYDE  
 RICHARD LAPE  
 JOHN PINO

ALDEN SALLACK  
 JACOB SOLINGER  
 NELSON UPTON



FOURTH ROW—McGuire, McDonald, Van Arsdale, Holloway, Brown, Brighton, McGinnis, Guercio  
 THIRD ROW—Brown, Cutler, Van Dusen, Garfinkel, Clark, McConnell, McLernon, Hiltz, Estuan, Hill, Champagne, Handel, Reynolds  
 SECOND ROW—Henderson, Lambert, Schutt, Neville, Domres, Schrader, Konkal, Peck, Kean, Conrad, Bowker, Ryan, Phillippi, Herrman, Losey, Hill  
 FRONT ROW—Hurley, Abbott, A. Harbison, E. Harbison, Sprague, Bladykas, Cummins, Hurd, Ulrich, Mergenthaler, Ivancie, Pankow, Costello, Goldwater

## ORCHESTRA

### OFFICERS

WILLARD HILTS ..... President  
 GEORGE MCGINNIS ..... Librarian

### MEMBERS

#### VIOLINS

RUTH ABBOTT	ISRAEL GOLDWATER	WALTER KONKAL	IVAN OLMSTEAD
THERESA BLADYKAS	JOSEPH GUENIA	IRENE LAEMMERHIRT	ARTHUR PANKOW
SHERWOOD BOWKER	ANNA HARBISON	EARL McCONNELL	MURIEL PORTER
GEORGE BRIGHTON	ELIZABETH HARBISON	ELIZABETH McCOY	KENNETH RYAN
RAYE CONRAD	WILLARD HILTS	ETHEL McDONALD	DAVID SCHRADER
DELAMS COSTELLO	NETTIE HOFFMAN	JEAN MCGUIRE	LUCIA SPRAGUE
FRANCES CUMMINS	ALMA IVANCIE	HOWARD McLERNON	MARGARET ULRICH
FRANK ESTVAN	WILLIAM KEAN	MARION MERGENTHALER	

#### TRUMPETS

PERRY BROWN	FRANCIS CONRAD	CHARLES PECK	ASBURY REYNOLDS
	GEORGE MCGINNIS	JOSEPHINE PHILLIPPI	

#### CLARINETS

RUDOLPH BROWN	GENEVIEVE BUNK	WILLIAM HERDLE	HAZEL VAN DUSEN
	MARVIN GARFINKEL	WILLARD HOLLOWAY	

#### HORNS

BYRON HILL	FLUTE CATHERINE LOGAN	DONALD CHAMPAGNE	GERTRUDE VAN ARSDALE
------------	--------------------------	------------------	----------------------

#### CELLOS

BERNICE LAMBERT	FLORA LOSEY	FRANCES NEVILLE	JANE TROW
-----------------	-------------	-----------------	-----------

#### STRING BASS

MELVIN HILL

#### PIANO

HILDA GUERCIO	DOROTHY HERRMAN
---------------	-----------------

#### TUBA

ALVA HENDERSON

TROMBONE  
ELMER HANDEL

MARIMBA  
ALFRED CURTIS

#### BASSOON

EMILY CUTLER

#### OBOE

JANICE CLARK

VIOLA  
JEANETTE DOMRES

DRUMS  
ETHEL SCHUTT



THIRD ROW—Steffenhagen, Van Dusen, Garfinkel, Penslien, Champagne, Holloway, Heintz, Curtis, Brown  
 SECOND ROW—Pikus, Cutler, Ford, Crawford, Peck, Conrad, Handel, Brown, Sallack  
 FIRST ROW—Hurd, Van Arsdale, Meblenbacker, Phillippi, Pankow, Henderson, Agle, Phillippi, McGinnis, Clark

## BAND

### OFFICERS

MARVIN GARFINKEL ..... Manager  
 ALFRED CURTIS ..... Librarian  
 CHARLES HOLT ..... Assistant Librarian  
 ARTHUR PANKOW ..... Conductor  
 FLORENCE PHILLIPPI ..... Secretary-Treasurer  
 MISS HURD ..... Faculty Adviser  
 MR. EBERT ..... Faculty Adviser

### MEMBERS

#### TRUMPETS

PERRY BROWN	ALICE MEBLENBACHER	CHARLES PECK	ASBURY REYNOLDS
FRANCIS CONRAD	GEORGE MCGINNIS	JOSEPHINE PHILLIPPI	

#### CLARINETS

VIOLA AGLE	GENEVIEVE BUNK	WILLARD HOLLOWAY	JOHN PIKUS
OSCAR BIXBY	VIRGINIA CHENEY	RUTH KING	HAZEL VAN DUSEN
RUDOLPH BROWN	MARVIN GARFINKEL	FLORENCE PHILLIPPI	

#### BASSOONS

LOIS BROWN	EMILY CUTLER	OBOE JANICE CLARK
------------	--------------	----------------------

#### SAXOPHONES

CARL HEINTZ	GLENWOOD PENSLIEN	INEZ CRAWFORD	TROMBONES ELMER HANDEL
-------------	-------------------	---------------	---------------------------

#### DRUMS

ALFRED CURTIS	CHARLES HOLT	DONALD CHAMPAGNE	MELOPHONES AMELIA STEFFENHAGEN
---------------	--------------	------------------	-----------------------------------

#### FRENCH HORN

GERTRUDE VAN ARSDALE

#### TUBA

ALDEN SALLACK

#### FLUTE

VERNON FORD

#### BARITONE

WILLIAM HENDERSON



THIRD ROW—Milius, Studier, Pratt, Kennedy, Benedict, Putnam, Cather, Chase  
 SECOND ROW—Rebstock, Golden, Pilsen, Grant, Czurlas, Titus, Johnston, Roberts, Walsh  
 FIRST ROW—Houston, Shearston, Spencer, Gershel, Bryant, Sprague, Pirie, Rice, Young

## ART KRAFT KLUB

### OFFICERS

MARGARET BRYANT.....President  
 LUCIA SPRAGUE.....Vice-President  
 JENNIE GERSHEL.....Secretary  
 BARBARA SPENCER.....Treasurer  
 ROBERTA PIRIE.....Corresponding Secretary  
 FRANCES RICE.....Chairman of Bulletin Board  
 MR. STANLEY A. CZURLES.....Faculty Adviser

### MEMBERS

#### 1935

MARGARET BRYANT  
 IRENE CHASE  
 ELIZABETH GARDNER  
 JENNIE GERSHEL  
 HELENE GOLDEN

MARGARET HOUSTON  
 DORIS PILSEN  
 ROBERTA PIRIE  
 FRANCES RICE  
 DOROTHY RIENHARDT  
 SALLY ROBERTS

ELIZABETH SHEARSTON  
 LUCIA SPRAGUE  
 LEONORA SPROUT  
 AILEEN TITUS  
 LA VERNE YOUNG

#### 1936

KAY JOHNSTON

DOROTHY REBSTOCK

#### 1937

JANET BENEDICT  
 VIRGINIA CZERNIEJEWSKI

RUTH KATHER  
 ANNETTE KENNEDY  
 MARJORIE MILIUS

JEANETTE PUTNAM  
 BARBARA SPENCER

#### 1938

HELEN PRATT

EVELYN STUDIER

GERTRUDE WALSH



FOURTH ROW—MacDonald, Leave, Terry, Kerr, Wilson, Reynolds  
 THIRD ROW—Lape, McMillan, Jones, Randall, Manoff, Renz, Westenfelder, Levine  
 SECOND ROW—Solinger, McIntosh, Hurd, Hyde, Mallory, Hoth, Goodman, Scali  
 FIRST ROW—Brighton, Gallagher, Murray, Goossen, Terry, Stratemeier, Kopeck, Callahan, Champagne

## DRAMATIC CLUB

### OFFICERS

LYNETTE TERRY.....President  
 BETTY STRATEMEIER.....Vice-President  
 STEPHANIE CLAIRE KOPECK.....Corresponding Secretary  
 ELIZABETH MURRAY.....Recording Secretary  
 RAYMOND KENDALL.....Treasurer  
 SHIRLEY PASSAGE.....Historian  
 MISS MINA GOOSSEN.....Faculty Adviser

### MEMBERS

#### 1935

FRANCIS DAVIES  
 ANNE DRISCOLL  
 BETTY GALLAGHER  
 REES JONES

RAYMOND KENDALL  
 MARY KERR  
 BERTHA MANOFF  
 EVA RENZ

RALPH ROBERTSON  
 ARLENE SAGE  
 JACOB SOLINGER  
 LEAH WILSON

#### 1936

HILDA GUERCIO  
 NORMA LOU JOHNSTONE  
 MARJORIE JOSLYN  
 STEPHANIE C. KOPECK  
 RICHARD LAPE

AARON LEVINE  
 CLAIRE MAC DONALD  
 PORTER MALLORY  
 EDITH MANTER

ROBERT MC DOWELL  
 ANNE PITTERMAN  
 NATHAN PLATT  
 BETTY STRATEMEIER  
 LYNETTE TERRY

#### 1937

DONALD CHAMPAGNE  
 LORRAINE HOTH  
 CALISTA HURD  
 ELIZABETH KEEGAN  
 ELIZABETH MC INTOSH

HARRIET MC MILLAN  
 ELIZABETH MURRAY  
 HAROLD NISSENSON  
 SHIRLEY PASSAGE

JANE PERSON  
 ETHEL REYNOLDS  
 GERTRUDE SEAMON  
 LOIS JANE TERRY  
 RUTH WESTENFELDER

#### 1938

JAMES SCALI





"THE YORK NATIVITY"

## THE CHARACTERS AT WORK

● "What is the preparation of the actor for his 'first night' appearance?" The answer to this question is to be found by following the actor from the time he becomes a member of the cast to the presentation of the finished performance.

Upon receiving his role, the actor reads the play to acquire a working knowledge of the character he is to portray. He must realize the mind of his character at work, picture him in numerous situations other than those in the play, acquaint himself with the idiosyncrasies of his role, and conform his voice and carriage to the character. A complete character study is necessary to a convincing characterization. In case of unforeseen circumstances occurring during a performance, a complete understanding of the character's philosophy will enable an actor to improvise convincingly. An excellent example of improvisation was given in last Spring Play. The king called for his Major-General, and after a reasonable length of time had elapsed and no Major presented himself, the king ad libbed for fully three minutes until the Major's arrival.

A true characterization is achieved through constant thought, conferences with directors, and many reading rehearsals. Once the character is conceived in the mind of the performer, the play is ready for regular rehearsal.

First rehearsals are usually taken in scenes. Each scene is carefully analyzed for dramatic sequence, possibilities, and climaxes. Parts of each scene are rehearsed separately to insure a convincing delivery. After each individual scene has been rehearsed as a single unit, the play is ready for continuity.

The connecting of these units into one solid performance is known as "developing continuity." Its chief purposes are to establish a sense of unity in the actors' minds, to connect these individual scenes into a complete script, to weave together all plots, and to show the connections between these plots. It is by this means that all climaxes are made clear, and all important scenes are visualized in their true relations.

After the group rehearsals are unified, the actors are ready for the physical aids of production (costumes, make-up, properties, lights, and scenery). A few rehearsals are undertaken with full equipment to insure the acquaintance of the actors with their surroundings. It is by the means of this local color that the final touches are able to be added. The spirit in these properties gives to the characters just the tinge of realism necessary to make their characters real, and forceful.

The play is now ready for a final dress rehearsal. The fact that this is the last opportunity for the director to clear any discrepancies, or change any features makes this the highlight of the rehearsal period. It is Miss Goossen's custom to hold one uninterrupted dress rehearsal, and to follow it with final criticisms. In this way she assures herself that the play is natural and unrestricted. This rehearsal gives the characters the confidence which so aids in the success of the "first night."

The final production—the first night performance—is the triumph of these weeks and months of continuous rehearsal. There is a sense of real satisfaction when the Curtain Falls.



BACK ROW—Schamber, Ridall, Mergenthaler, Root  
FRONT ROW—Schantz, Harbison, Ma Guire, Westenfelder, Pandolfi

**Y. W. C. A.**

AILEEN MA GUIRE.....President  
ESTHER HARBISON.....Vice-President  
RUTH WESTENFELDER.....Secretary  
ROSEMARY SCHULTZ.....Treasurer

**FACULTY ADVISERS**

MISS CHAPMAN	MISS GOOSSEN	MRS. NYE	MISS SPECHT
MISS DUPRE	MRS. HEYMAN	MISS REED	MRS. WHITEMORE
MISS ENGLEBRECK			

**CABINET CHAIRMEN**

RUTH HAFFA.....	Publicity
ELLEN BURTON.....	Program
ISABEL NOONAN.....	Finance
ELIZABETH ROOT.....	World Fellowship
ISABEL RIDALL.....	Social Service
ISABELLE CLIFFORD.....	Membership
MARJORIE SCHAMBER.....	Religious Education
ELVIRA PANDOLFI.....	Entertainment
MARION MERGENTHALER.....	Music

**MEMBERS**

ROSE ALAIMO	IRENE GASIELEWSKI	ANNA KUNTZ	MARJORIE SCHAMBER
AMY BALLAGH	MARIE GRENIER	ELENOR LATTER	LILLIAN SMEAD
ALICE BANGERT	ELEANOR GRIFFIN	IDA LAUTZ	HELEN STECK
BETTY BARTON	RUTH HAFFA	AILEEN MA GUIRE	VERNA TIFFT
EUNICE BOWELL	ESTHER HARBISON	ELIZABETH MC INTOSH	JANE TROW
ELLEN BURTON	ETHEL HARBISON	MARION MERGENTHALER	MARGARET ULLRICK
HARRIET CADY	MILDRED HARPST	GLADYS MOHR	MARGARET WAGGONER
LORETTA CAMPBELL	DOROTHY HARRIS	EVELYN NICOD	MARY WALTON
BETTY CARTER	RUTH HEILMAN	ISABEL NOONAN	KATHRYN WASS
VIRGINIA CHENEY	NETTIE HOFFMAN	ELVIRA PANDOLFI	ESTHER WERNER
HARRIET DEMPSTER	MARY HORNSBY	DOROTHY PAYNE	RUTH WESTENFELDER
EMMA DICK	LORRAINE JOSLIN	IDA REGLING	JUNE WESTERMEIER
DOROTHEA EBEL	RUTH KING	ISABEL RIDALL	JANE WOLF
HELEN ELLSWORTH	DANILA KORVAL	ELIZABETH ROOT	FRANCES ZUZEH
MARY FARQUHARSON	ADELINE KREINHEDER	MARTHA RUSKOWSKI	



FOURTH ROW—Lare, Murray, Hellwig, Castilone  
THIRD ROW—Speller, Ober, Hollenbeck, Winters, Strand, Baker, Scharch  
SECOND ROW—Young, Agle, Vebelhoer, Kenyon, Thomas, Van Vlack, Russ, Mergenthaler  
FIRST ROW—Howell, Barton, Eggleston, Reed, Barber, Hinz, Kenyon, Bahm, Van Dusen

**NON-RESIDENT ASSOCIATION**

**OFFICERS**

KATHLEEN BARBER.....President  
FLORENCE HINZ.....Vice-President  
JANE EGGLESTON.....Secretary  
RUTH KENYON.....Treasurer  
MISS REED.....Faculty Adviser

**MEMBERS**

VIOLA AGLE	MILDRED DUTTWEILER	GERALDINE RUSS
LOVINE BACKUS	JANE EGGLESTON	ROSALIND SCHARCH
BERNICE BAKER	RUTH HARVEY	HELEN SPELLER
LUCILLE BAHM	IRMGARD HELLWIG	MARY STRAND
KATHLEEN BARBER	FLORENCE HINZ	GERTRUDE VAN ARSDALE
BETTY BARTON	MILDRED HOWELL	HAZEL VAN DUSEN
OLIVE BERN	RUTH KENYON	JANE VAN VLACK
THERESA CASTILONE	RUTH KING	MARY VEBELHOER
VIRGINIA CICHY	ALBERTA KLEINFELDER	FLORENCE WINTERS
HARRIET DEMPSTER	ELEANOR LARE	DOROTHY YOUNG
	MARION MERGENTHALER	



HELEN FAULHABER

**RURAL EDUCATION CLUB**

**OFFICERS**

- HELEN FAULHABER.....President  
 LEONORA SPROUT.....Vice-President  
 MARY CHISHOLM.....Secretary  
 RITA ROONEY.....Treasurer  
 DR. KATE WOFFORD.....Faculty Adviser



BACK ROW—Gerber, Dempster, Dryer, Sipson, Judge, Niles, Castilone, Mohr, Becker  
 CENTER ROW—Ebel, King, Roher, Mason, O'Donnell, Bodkin, Morse, Farquharson, Greene, Copolla  
 FRONT ROW—Shleser, Knapp, Ruskowski, Mahoney, Chisholm, Faulhaber, Dougherty, Renz, Cooley, Kelly, Whiting

**RURAL EDUCATION CLUB**

**MEMBERS**

1935

- |                  |                     |                   |                   |
|------------------|---------------------|-------------------|-------------------|
| MARION BARR      | MILDRED GERBER      | MARIE MC PHEE     | EVA RENZ          |
| KATHRYN BEALS    | GERTRUDE GUZIEJESKA | AGNES MAHONEY     | LEONA ROHER       |
| MABEL BODKIN     | THELMA HAINES       | ELIZABETH MAHONEY | MARTHA RUSKOWSKI  |
| JEANETTE CADY    | WALTER HEFFLEY      | MILDRED MANNING   | JENNIE SCHOFIELD  |
| GOLDYNE CARREL   | MILDRED HURST       | CARMELLA MAZZEI   | GERTRUDE SHLESER  |
| SARA CARREL      | ELIZABETH KEEGAN    | EVA MELOON        | PAULINE SIPSON    |
| ADDIE COAD       | ANNE KELLY          | GLADYS MOHR       | HELEN SMOKOWSKI   |
| DOLORES COOLEY   | ELEISE KERN         | KATHERINE MOORE   | LEONORA SPROUT    |
| HARRIET DEMPSTER | DOROTHY KING        | FRANCES NELSON    | BETTY THURSTON    |
| LOIS DRYER       | MARY E. MC CARTHY   | ZITA OLIVER       | MARGARET WAGGONER |
| HELEN FAULHABER  | AILEEN MC GUIRE     | PHYLLIS PERNO     | LEAH WILSON       |

1936

- |                   |                      |                     |               |
|-------------------|----------------------|---------------------|---------------|
| EDNA BRADLEY      | IRENE GOSIELEWSKA    | MARY OBENAUER       | VERNA TIFFT   |
| MARY CHISHOLM     | AGATHA GREENE        | MARJORIE O'CONNOR   | HOPE THOMPSON |
| EMMA DICK         | DOROTHY HALSTED      | MARGARET REID       | LINA WERNER   |
| ALMA DOUGHERTY    | VICTORIA HOUSEKNECHT | RITA ROONEY         | ELVIRIA WITT  |
| MARGARET GARDINER | MARY JUDGE           | MARJORIE STEINWERTH | JANE WOLF     |

1938

- |                |                |
|----------------|----------------|
| HELEN DAHLGREN | MARJORIE KNAPP |
|----------------|----------------|

## MEN'S CLUB

The development of an appreciation of human values is not left to chance among the men at college. Such organizations as the Men's Club have for their fundamental aim the promotion of a spirit of fellowship, and help to provide the spark which leads to enduring friendships and life-long associations. Men's Club brings these desirable results through gym meetings, social gatherings, and dinners. At some of these gatherings the members of the faculty give addresses that are followed by enthusiastic discussions.

WILLIAM SZAFRON.....President  
 LIBORIO SCIBETTA.....Vice-President  
 THOMAS GOODMAN.....Secretary  
 DUANE STOLL.....Treasurer  
 MR. FRETZ.....Faculty Adviser  
 MR. GRAGAU.....Faculty Adviser  
 DR. NUEMAN.....Faculty Adviser

### 1935

LOUIS BEREND	JOHN GRANDFIELD	DUANE STOLT
HART DAVISON	FRED HOEBEL	JOHN SYZDEK
CHARLES DESMOND	WILLIAM McKINNEY	WILLIAM SZAFRON
FRANK DI GIACOMO	CARMINE OLIVO	FRANCIS TILLEY
LEWIS DONALDSON	WILLIAM PAFKOWITZ	WILLIAM WEINSTEIN
FRANCIS DVOROK	JOHN PETERSON	JOSEPH WEISER
BERNARD FAUST	GEORGE SEBERG	

### 1936

LEROY BECKER	DONALD MURPHY	ROBERT TRUDEL
RALPH EGGLESTON	HOWARD RANDALL	HARRY WOOD
	LIBORIO SCIBETTA	

### 1937

ANTHONY BRAUN	JOSEPH KERR	ALOIS SUCHOCKI
THOMAS GOODMAN	CLIFFORD RALPH	BERNARD WAMBGANSS
	GEORGE SHERRIE	

### 1938

ANDREW CAMPBELL	HAROLD FINN	JAMES LINDSTROM
LAWRENCE CAMPBELL	CHARLES GOLIBERSUCH	ROBERT MINKEL
ROBERT CUNNINGHAM	GERALD KRAUSS	JOHN PIKUS
MICHAEL FENIELLO	GUNNER LINDSTROM	JOHN PINO
VERNON FORD		CARL PUNDT

## WELCOME! GRADUATES!

The Alumni Association bids you welcome! We do hope you will make yourself a vital member of the alumni group. We need you, we want you; so come along and join us, work with us, play with us and help us make our Association a living, working and progressive group.

### ANNUAL ALUMNI ASSOCIATION EVENTS

Home Coming Day.....Columbus Day  
 Sports Night.....December  
 Card Party.....February  
 Alumni Day.....June

Congratulations, Psi Phi! You won the Loving Cup last year but . . . are you going to keep it or let another group step in and take it from you?

### OFFICERS

ARTHUR F. AHR . . . President  
 WINIFRED R. NYE . . . Vice-President  
 JEANNETTE WAGNER . . . Secretary  
 ANNIE E. DAVIES . . . Treasurer  
 Financial Secretary (To be elected)

### DIRECTORS

GERTRUDE R. MC MAHON	BYRON SCHOTTIN
RUTH R. WILLIAMS	JOSEPH MC MAHON
FAY LEIDY	WALTER J. HARRINGTON



FOURTH ROW—Welch, Chase, Coughlin, Hellwig, Knapp, Harbison, Zuzek, Bangert  
 THIRD ROW—Ferry, Miller, Schrieber, Reed, Nelson, Brown, Harrison, Backus, West, Tingler, Ridall, Elsworth  
 SECOND ROW—G. Reid, Spiller, Lustofin, Bradford, Schultz, Vlachos, Barber, Whitelock, Sloan, Laier, Daggett, E. Murray, Eickhorn  
 FIRST ROW—Rieman, Buckpitt, Smey, Scharlock, Ritter, Roudebush, Nigro, Schamber, Gabbey, Conroy, Gonseth, Hildebrand

## HOME ECONOMICS CLUB

### OFFICERS

MARY NIGRO.....President  
 RUTH RITTER.....Vice-President  
 MARJORIE SCHAMBER.....Secretary  
 HARRIET SCHARLOCK.....Treasurer  
 MISS ALMA ROUDEBUSH.....Faculty Adviser

### MEMBERS

SYLVIA AREND FLORENCE CONROY PEARL GABBEY IDA GONSETH MAXINE HANSEN	DORIS HARTEL ELNORA HILDEBRAND EVANGELINE LEAVE AGNES MAHONEY VIVA MERRITT	1935 LUCY MESSNER DORIS PILSON GERTRUDE REID DOROTHY REINHARDT THERESA RIEMAN	RUTH RITTER ELIZABETH SHEARSTON JUSTINE SMEY DORIS WEAVER
KATHLEEN BARBER MARGARET BAUMBACK ROWENA DE GRAFF HELENE FERRY ETHEL HARBISON MARIE HARTMAN IRMGARD HELLWIG	MARY HURLEY NORMA JOHNSTONE MYRA KEYSER MARIAN KNAPP JUNE LAIER BERNICE LAMBERT	1936 VIRGINIA MILLER MARY NIGRO BETH NUTTALL RUTH RIEMAN DORIS ROTHENBERGER MARJORIE SCHAMBER	AUDREY SCHRIEBER DOROTHY SLATER ELOISE SLOAN HELEN SPILLER HELEN VLACHOS EDNA WURSTER FRANCES ZUZEK
LUCILLE BAHM ALICE BRADFORD THELMA CHASE JANICE CLARK MARGARET COUGHLIN ALBERTA DANHEISER DOROTHY EICKHORN	GRACE FRELING MARIE GRENIER RUTH HARRISON MILDRED HOWELL MARY LUSTOFIN ELEANOR MURRAY ALICE NEFF	1937 ISABEL NOONAN RUTH OLSON JANE PERSONS DORA REED ISABEL RIDALL ROSEMARY SCHULTZ HARRIET SCHARLOCK	MARY STRAND MILDRED TINGLER ROSEMARY UPHILL DOROTHY WELCH ELIZABETH WEST CAROLYN WHITELOCK DORIS YUHL
LOUISE BACKUS ALICE BANGERT DOROTHY BROWN JUNE CLARKE HELEN ELSWORTH	MARION FISHER RUTH FRANK LOIS GREEN RUTH HARVEY	1938 BEATRICE HOELLE FLORENCE HUIZ RUTH KINSLEY ALBERTA KLEINFELDER	ELEANOR NELSON PHYLLIS NEUMAN CHRISTINE REED MARGARET ULLRICH BRETA WOOD

# ATHLETICS

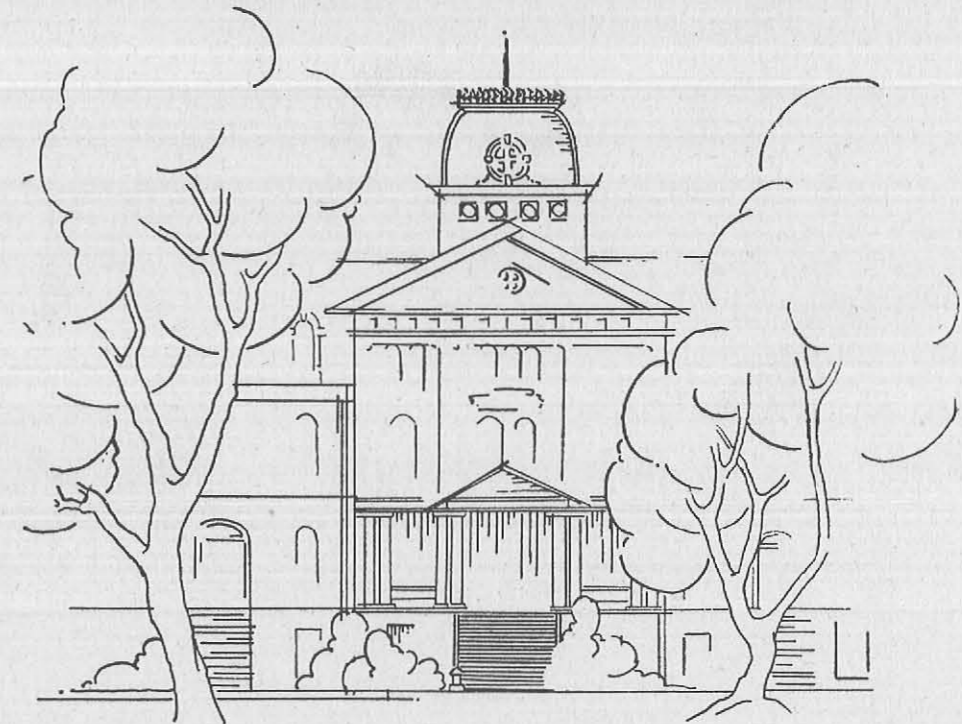

GENESEO STATE NORMAL AND TRAINING SCHOOL • Founded 1863



COLEMAN, COYER, HOUSTON, DAVIES, DAYMAN

### ATHLETIC ASSOCIATION 1934-35

• The Athletic Association of which each student is a member promotes and manages all athletic activity in the college and fosters a spirit of sportsmanship and friendliness on the campus.

The new year has found State more sport "conscious" than ever before. All athletic activities have felt this quickening enthusiasm on the part of both student body and faculty.

Swimming, soccer and golf have ventured into the field of intercollegiate competition. Great interest has been shown in boxing, wrestling and cross-country. In particular has the basketball team felt the uplift in college athletic spirit and that spirit has served to inspire them on to the State Championship of Teacher Training Institutions. So great was the attendance at games that even the new bleachers designed by Mr. Perkins were scarcely adequate to provide for the overflow crowds.

To provide for the enlarged scope of athletic activity a committee under the chairmanship of Nel Upton formulated a new constitution for the Association.

With the continued interest and cooperation of students and faculty, the athletic future of State seems assured of success.



PAUL COLEMAN, guard, forward



FRANCIS DAVIES (captain), forward



ARTHUR MICHLIN, guard

## BASKETBALL

1934-1935

• State has at last found its place in the college basketball sun. For the first time in many years, a team of real college caliber represented us on the courts. Displaying a high-class brand of ball backed up with plenty of fight our club ran through a schedule of fourteen games in a victory march stopped only by those heart-rending losses to the powerful Mont eagles from Niagara University.

In winning the mythical Teacher Training School Championship the team convincingly avenged last season's defeats at the hands of such good teams as Ithaca College, Cortland and Brockport. Playing to capacity crowds both at home and on the road, State served notice that her Sophomore team will menace Western New York colleges for at least two more years. Since overwhelming victories over the normal schools have proved our team to be of college rating, next year will find us competing against more and more teams in this class.

Those two Niagara games in which gallant State rallies fell short by three points and one point have only served to whet our appetite for next year's contests with the purple-clad men of "Taps" Gallagher.

For the first time, State placed men on All-Western New York teams. Honors fell to "Art" Michlin, picked as first team guard on the Courier-Express team and "Stan" Raiman being picked for a guard position on The Buffalo Evening News team. High Herman Schwarz, Pugnacious Paul Coleman and "Fancy Dan" Zwick received honorable mention. The work of Captain "Fran" Davies and "Bobby" Reist commands space at this time. Reist especially came



STANLEY RAIMAN, guard



HERMANN SCHWARZ, center



DAVID ZWICK, forward

on fast at the end of the season and made his presence felt mostly in that hectic game at Geneseo. Davies, Hickey, and Earl Griswold played their last in the Fredonia game, ending four years of competition on State teams.

Much credit is due Mr. Coyer for his work in assembling and directing the fortunes of the team and both for his sake and State's may future years be even more bright.

### THE SCHEDULE

State 32.....	Niagara	35
State 51.....	Cortland	25
State 30.....	Brockport	20
State 41.....	Ithaca	30
State 35.....	Fredonia	31
State 57.....	Mechanics	27
State 38.....	Oswego	28
State 45.....	Geneseo	23
State 40.....	Potsdam	29
State 28.....	Niagara	29
State 42.....	Brockport	36
State 62.....	Mechanics	28
State 53.....	Geneseo	32
State 64.....	Fredonia	28
	<hr/>	
	618	401



**VARSITY BASKETBALL TEAM**

SECOND ROW—Stotler, Griswold, Schwartz, Hickey, Reist, Coyer  
 FIRST ROW—Coleman, Zwick, Davies, Raiman, Michlin



**RESERVE BASKETBALL TEAM**

BACK ROW—Becker, Henderson, Griswold, Hauserman, B. Miller  
 FRONT ROW—Kenyon, Hewitt, Martin, Orjek (Captain), Perrona, H. Miller, Milliken

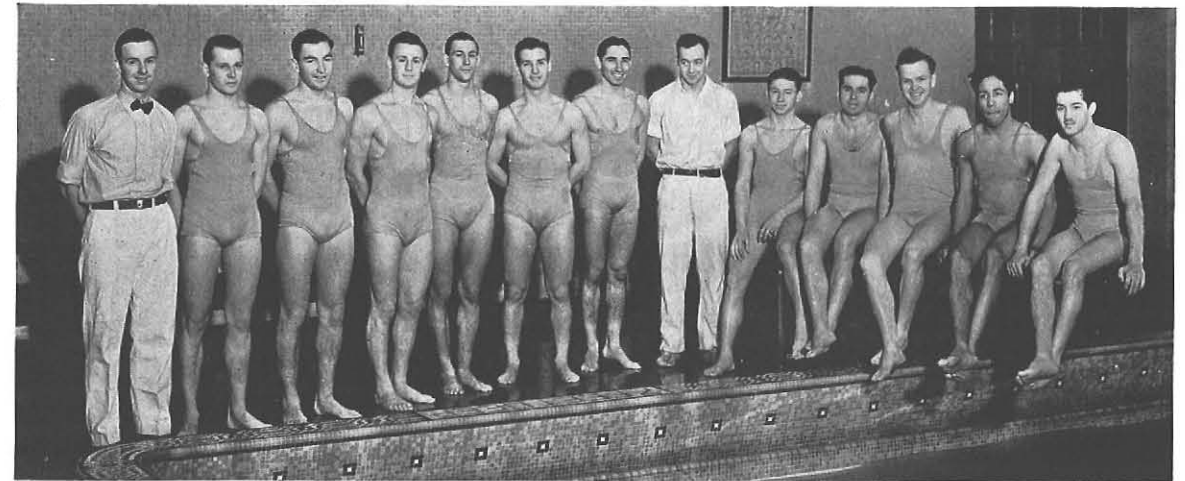

LEFT TO RIGHT—John Butler, coach Hirseman, Neumann, Kreinheder, Dustman, B. Hill Solinger, Eggleston, Perry, Martin, Cunningham, Service, Costello

**SWIMMING**

• Rome wasn't built in a day nor can it be expected that an inexperienced swimming team can come into full-fledged existence in a single season. In the process of expanding from an intermural to an intercollegiate basis, State's first swimming team suffered from the proverbial "growing pains."

Under the instruction of graduate coach John Butler, the team worked faithfully in their effort to compensate for circumstance and an only too apparent lack of material.

To State's team goes the distinction of bringing the first intercollegiate swimming meet ever held in Buffalo right to our campus. This meet, with the University of Toronto, and subsequent duals with such formidable opponents as Niagara, Cornell, and McMasters (Canada) University finally establish swimming on a permanent basis. The fact that several of these schools decisively defeated State's goldfish does not detract one iota from the credit due Captain Albert Kreinheder and his teammates for their fine efforts and finer spirit in behalf of State's first tank team.

The prospect for smoother sailing on next year's swimming "ship of State" takes on a rose hue when one considers that State's lineup is studded with Freshmen. With the splendid spirit of co-operation shown by Miss Houston and Mr. Coyer in support of the team, this embryonic sport at State will prove its worth as it is given time to grow.

**SCHEDULE**

Buffalo Athletic Club  
 Cornell University

Lockport Y. M. C. A.  
 McMaster University  
 Niagara University

Orient Aquatic Club  
 Toronto University





GIRLS' BASKETBALL

THIRD ROW—Oehler, Deals, Belscher, Mason, Mirth, Clarke, Sprague  
 SECOND ROW—Gerber, Zahgowski, Kleinsmith, Strang, Holderbaum, Kuchen, Renz, Casey  
 FIRST ROW—Ruscowski, Kerr, Ferris, Trent, Morse, Houston, Rice, Fawcett, Gerschel

## GIRLS' ATHLETICS 1934-35

● Basketball is the major sport for girls at State. This year twelve section teams from all classes have competed in two series of games: an upper class series and a Freshman series. The winners of the two groups play for a section championship decision. From these section teams girls are chosen for four class teams. The Freshmen play the Sophomores and the Juniors play the Seniors with the winners playing for the class championship. The final game of the year is that between the Orange and the Black which teams are chosen from the best players on all the teams. Playing in this game is the highest basketball honor a girl may achieve.

Badminton is one of the newer sports arousing much interest among the girls. This year three tournaments will be run; girls' singles, girls' doubles and mixed doubles.



A tennis tournament in the fall brought out the best players in this sport although tennis is offered in the spring as well.

Archery, too, has its devotees. State has placed well in several intercollegiate telegraphic archery meets as well as having its top archers gain recognition in local meets.

The climax of the year in swimming is the girls' meet in May in which events are run off for the novices who have learned to swim in their Freshman year, and also for the more experienced swimmers. Our goal is: every Freshman a swimmer by the end of her first year. The swimming picture shows those advanced swimmers who are qualifying for the Red Cross Life Saving Certificate.

To round out our extensive program we offer in addition to these sports, soccer, horseback riding, playground ball and table tennis.



RENZ, SCHULTZ

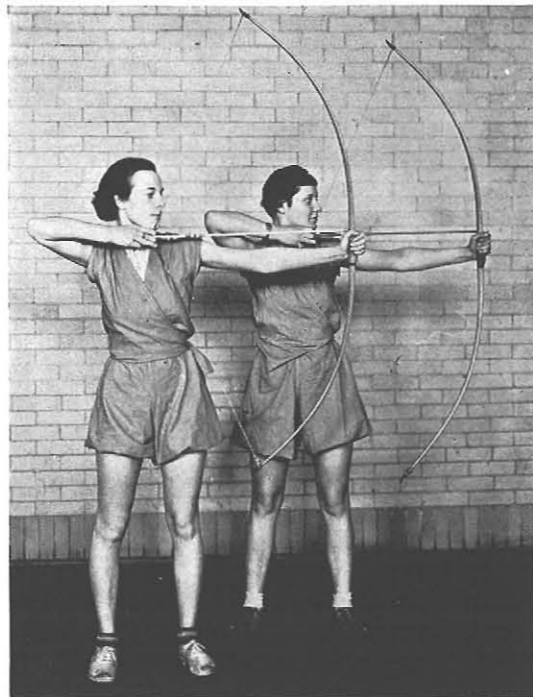

KUCHEN, HOLDERBAUM



BACK ROW STANDING—Dole, Smead, Ruskowski, Mehling, Nichols, Sisson  
 BACK ROW SITTING—Murray, Porter, Pierce, Colby, Reid  
 FRONT ROW SITTING—Burley, Pack, Kempner, Henry  
 NOT IN PICTURE—Bowery, Hill, Kennedy, Pearson, Pepper, Ullrich

F E A T U R E S

PLATTSBURG STATE NORMAL AND  
TRAINING SCHOOL  
Founded 1889



1889.



# T H E E L M S C Y C L O P E D I A

of fact and fiction, with copious illustrations

**A.** (rare) 1. The scarlet letter, for such as these make our red letter days. 2. The middle name of the D. A. R. (see D. A. R.). 3. The aspiration of every A. P. (see A. P.).

"What is so rare as an 'A' in June?"

**ALUMNI (AE).** Certain vestigial remnants of preëxisting classes (especially Classes of '25, '26, '34.)

ALUMNI DAY. Oct. 6.

**ALUMNI PLAYDAY.** March 22. Many Alumni turn up thinking it was Alumni PAY DAY.

**AMATEUR.** (see ROCKWELL, DR. H. W.)

**ANNUAL RUN,** The second. (traditional) Oct. 24, Paul Frank gives the Lake the run-around in 10 min. 15 sec. Former record, 11 min. 12 sec.

**A. P.** Apple Polisher. (abbrev.) 1. Later Day Saints, who become saintly as late as June 1. Synonyms: Back-row sitters, i. e. Gordon F. Derner, George W. Brighton, etc., ad inf. Antonyms: Front-row sitters. (see D. A. R.).

**ASSEMBLY.** We are assembled like the nuts in the Ford, given a little hot air and oil, and turned out well tired.

Synonym: Wholesale rollcall.

"When they're good, they're very, very good, But when they're bad, . . ."

**BAND.** The Band played as the Cortland Jinx burned in the uncertain light of railroad flares. Every time a flare flickered, the Band flickered, resulting in a unique syncopation. (see JINX).

**BASKETBALL TEAM.** 1. N. Y. State Teacher Training School Champs. 2. Sender of night telegrams, to wit:

DR ROCKWELL

BROCKPORT 20 STOP STATE 30 STOP  
MERRY CHRISTMAS STOP  
THE TEAM

**BOXING.** 1. Last year's champs run once around the Lake and decide not to defend their titles. 2. Lt. Frank Di Giacomo sponsors the Punch Committee. (see illust.)



**BRADLEY, CHARLES B.** (derived from Hamburg) The Art instructor who spoke in assembly on "Cathedrals of Commerce." The following Sunday, seventeen of his audience went to church at the City Hall.



JUMP BALL NEAR THE BASKET  
STATE 38 - OSWEGO 28

RAIMAN CUTS IN TO SCORE  
STATE 30 - BROCKPORT 20

UNDER THE BASKET AT ROCHESTER  
STATE 62 - MECHANICS 28

LEROY BECKER ASSISTS  
ROGER BAKER WITH THE  
BROADCASTS

ZWICK MAKES A FREE THROW  
STATE 57 - MECHANICS 27

JUMP BALL  
STATE 64 - FREDONIA 28

SCHWARZ SINKS A BASKET  
STATE 51 - CORTLAND 25

SCHWARZ GETS THE TIP-OFF  
STATE 40 - POTSDAM 29

ZWICK SCORES AGAIN  
STATE 53 - GENESEO 32



**BRIDGE.** 1. As Lincoln said, "Four score and seven" kibitz. 2. (a) Locker room (b) backstage contest, where we take a partner, for bidder or for worse. (see illust.)



**CAMPUS CLUB.** (Mythology) 1. An heavenly group. 2. The most scintillating and intellectual of our organizations, theoretically.

**CHEERLEADING.** 1. A form of aesthetic dancing by the troupe: Caton, Conrad, Hedden, Pankow. (see plate II.) 2. Norma appropriately leads the Siren. (see illust.)



**BUFFALO PHILHARMONIC ORCHESTRA.** Feb. 11. Conducted by Lajos Shuk. (see illust.)



**COMMENCEMENT.** June 11. 1. Alumni manufacture. (see ALUMNI) 2. We become teachers by degrees.

**CHRISTMAS PLAY.** Dec. 16-17. 1. Tribute to the dramatic artistry of (a) Miss Goossen; (b) the players; (c) the stage crew. 2. Although a boy was confidently expected, the Angel Gabriel turned out to be a girl. (see GOOSSEN).

**CHRISTMAS TREE EXERCISES.** We had just hanged the holly, so we exercised the

Christmas Tree. (see HOLLY HANGING; illust.).



**CLEMENT, STEVEN C.** (Accent on second syl.) 1. He who through the use of peppermints obtains effects similar to those produced by hot potatoes. 2. Sociologist. 3. Passed out the cigars, Jan. 27. A boy.

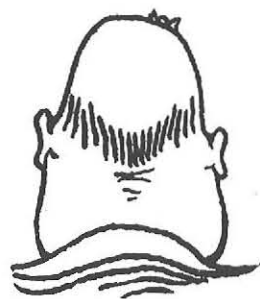

**COLEMAN, PAUL E.** Sophomore. Left guard, basketball team, 155 lbs., 5 ft. 1 in.

**CO-EDS, THE THREE LITTLE.** 1. Dot Kuhn, Bebe Helfer, Margaret Zoller. 2. Melodious triumvirate of charm and harmony. (see illust.).



**COYER, HUBERT E.** (from French, Coy-aîre) 1. The Man in the Bent Fedora. 2. State coach. 3. The Brave Worrier—at basketball games.



**CZURLES, STANLEY A.** Our artistic assembly speaker who dares cast reflections on the bald pates of the professors.



**D. A. R.** Damaverage raiser (abbrev.) Front row sitter or one who knows the answers, as opposed to him who needs polish the apple. (see A.P.)

**DANCES.** Method of procedure: 1. Poster in Student Center. 2. One assembly announcement. 3. Futile endeavor to disguise the gym. (see illust.) 4. Dancing, 10-12. 5. Remove to Childs.

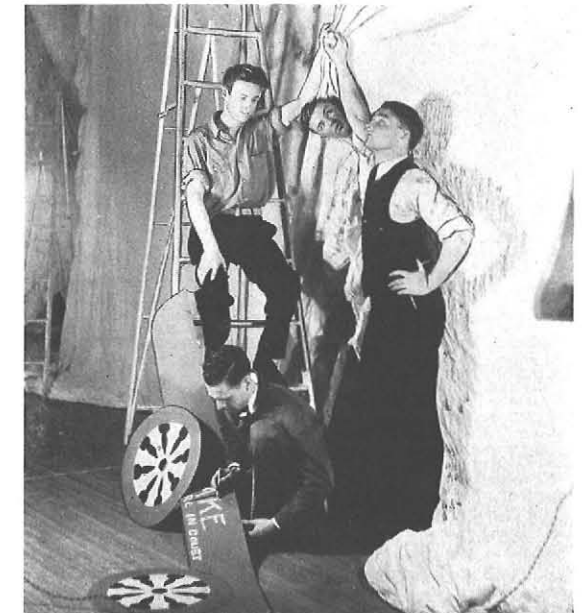

Organization dances:

- Sept. 21 Home Ec's Housewarming.
- Oct. 5 Tri-Sig, Sigma Tau Gamma's Penthouse.
- Nov. 2 Tri-Kap's Demon Dance.
- Nov. 16 Delta Sig's Rain Dance.
- Dec. 14 Alpha Sig's Polar Party.
- Feb. 1 Pi Delta Theta's Colonial Capers.
- Feb. 21 Psi Phi's Circus Night.
- Mar. 1 Pi Kappa Sigma's Desert Whirl.
- Mar. 15 Alpha Sigma Tau's Emerald Escapade.
- Mar. 29 Theta Sigma Upsilon's.

**DAVIES, FRANCIS.** Senior, Captain of basketball team. Guard, 157 lbs., 5 ft. 10 in.

**E.** (Biblical). Found at the beginning of every Exodus.

**ELMS.** (see ESSENCE OF EXCELLENCE).

**ESSENCE OF EXCELLENCE.** 1. The "Elms." 2. The "Elms" staff.

**EXAMINATION.** That which each instructor insists is unnecessary but must go through as a matter of form.

**FACULTY-FROSH RECEPTION.** Oct. 10. Sixty-five teachers shake with frights. (see FROSH).

**FENCING.** Bob McDowell shows the young blades a few points. (see illust.).



**FOSTER, STEPHEN.** Nov. 15. Ethel Schutt wrote, and Betty Murray directed, "The Friends of Stephen Foster." A colored mammy was white behind the ears. So is Anne Callahan.

**FRETZ, RAYMOND.** (Liberal) Director of Men's Activities. God (a) bless (b) help him.

**FROSH CAMP:**

ANGOLA-ON-THE-LAKE SEPT 9 1934  
TO BUFFALO N Y 2 30 AM  
MAMMA STOP TENT OF TERRIBLE TURKS  
TURNED TOPSY TURVY STOP SUSPECT  
OTHER FRESHMEN STOP WIRE  
BLANKETS STOP OSCAR

ANGOLA-ON-THE-LAKE SEPT 9 1934  
TO BUFFALO N Y 3 45 AM  
MAMMA STOP FOUND MY BLANKETS ON  
ROOF STOP WIRE SNIPE BAIT INSTEAD  
STOP OSCAR

**FROSH HAZING.** Sixty Frosh pull six Sophs through Lily Pond. (Freshmen win prestige.) Seventeen Sophs shave one Frosh. (Freshmen lose prestige.) (see illust.)



**FROSH-SOPH DANCE.** Oct. 26. The chairman of which, Phil Lafornera, went off with the Soccer team to Syracuse. (see SOCCER).

**GEORGE.** Pd.B. (Pushes de Broom) 1. Knower of all inside dirt on student affairs. 2. Three

State institutions: (a) S.T.C. (b) The place next door; (c) George.

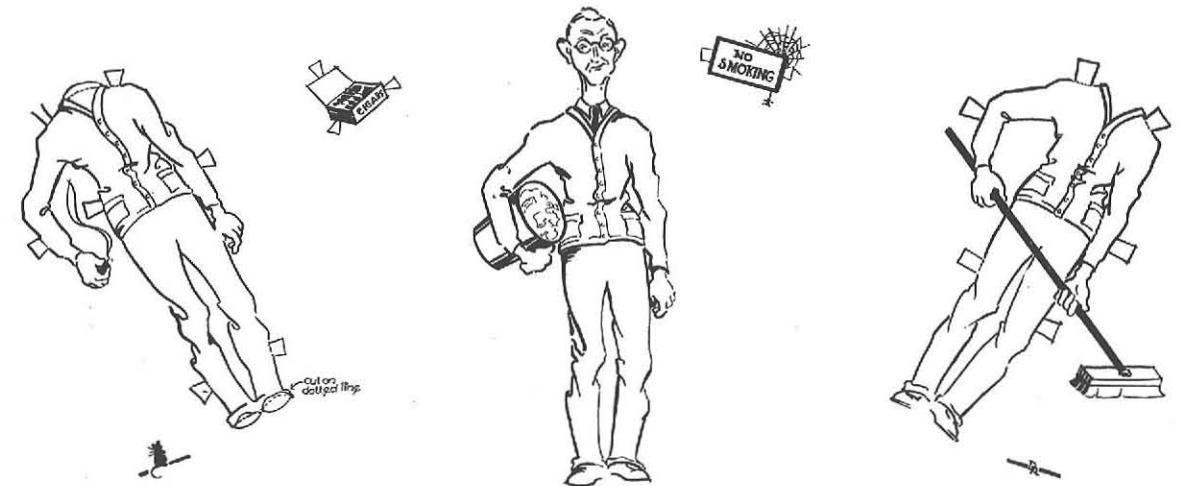

**GOLF TEAM.** The unsung heroes: L. H. Buckton, Paul Frank, Ed Gianadda, Ralph Goodrich, Russ Hewitt.

STATE 4	U. B.	23
STATE 15½	NIAGARA	8½

**GOOSSEN,** Miss Mina. Yes, we shall miss Mina.

**HOLLY HANGING.** Dec. 17. Miss Kempke's room is the only room on the second floor to be decorated. (see illust.)



**HAENSEL AND GRETEL.** \*Oct. 22. Starving children push a cannibalistic witch into a red-hot oven.

\*Excellent for youngsters.

**HICKEY, ROBERT J.** Senior. Center, basketball team, 6 ft. 4 in., 180 lbs.

**INTERCLASS SING.** Oct. 11. 1. The Sophs win, painting the lily a-la Fred Waring. 2. Dr. Rockwell puns. (see ROCKWELL; VALLEY QUARTET; illust.)





HOME ECONOMICS DEPARTMENT

**INTERCLASS SWIM.** The third (also traditional). The Frosh win with 30 points, Juniors second with 22 points.

**JUNIOR PROM.** Dec. 21. "I'm sorry, sir, but the bar is closed for the evening." (see illust.)



**JINX, THE CORTLAND.** The burning of which put two pictures in the Collegiate Digest. Results: State 51, Cortland 25. (see BAND).

**KIDENEY, MRS. ISABEL HOUKE.** (accent on the second syl.) Registrar. (see REGISTRATION).

**KNIFING.** (see FENCING).

**LIBRARY.** A fine organism with good circulation but no heart.  
Antonym: Morgue.

**LYNCHING.** (see HOLLY HANGING).

**LINCOLN CASWELL.** Feb. 15. What would Lincoln have said? (see illust.)

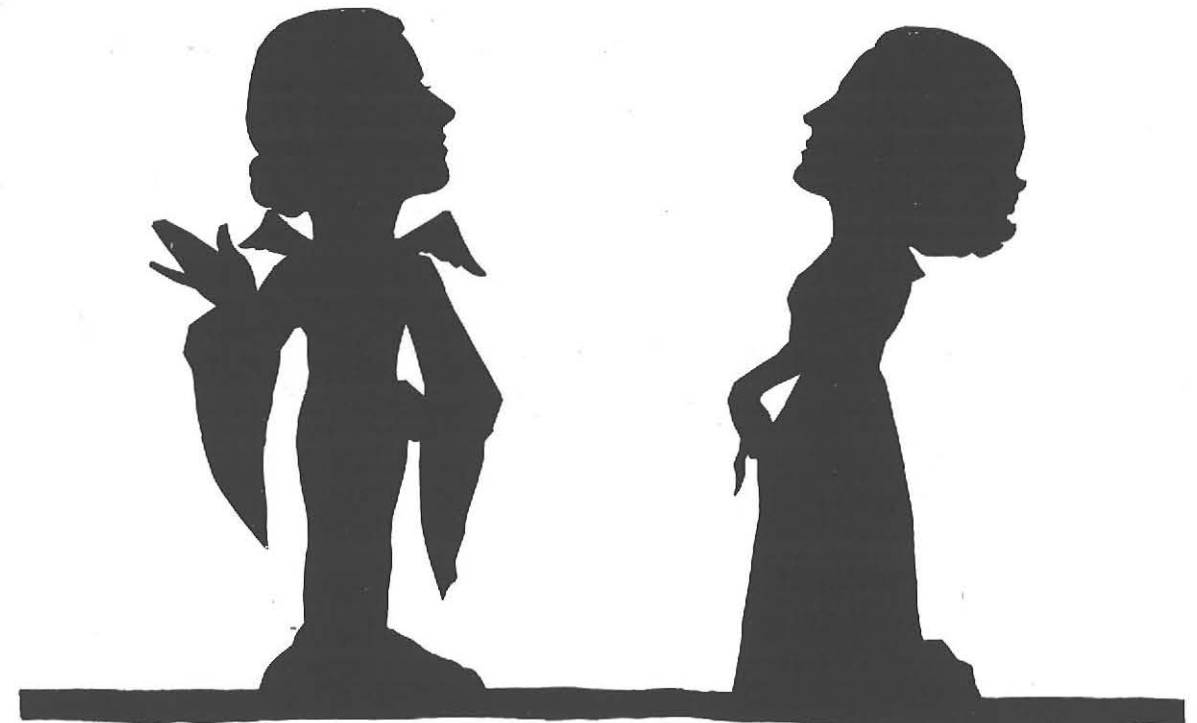
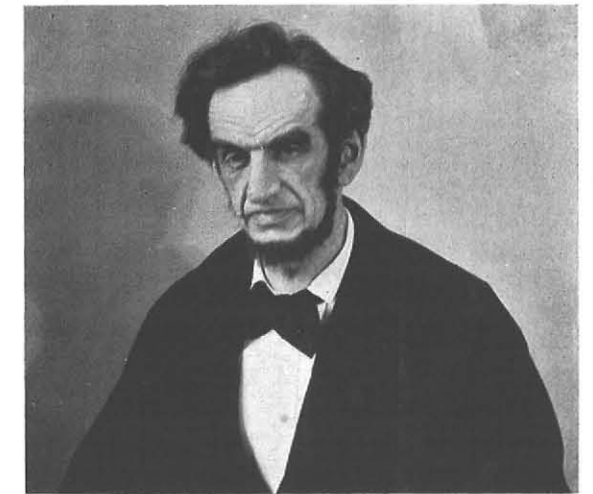

DRAMATIC CLUB



**LOVE IN BLOOM.** Socially adjusted students. (see illust.)



**MICHLIN, ART.** Sophomore. Right guard, basketball team. 155 lbs., 5 ft. 11 in.

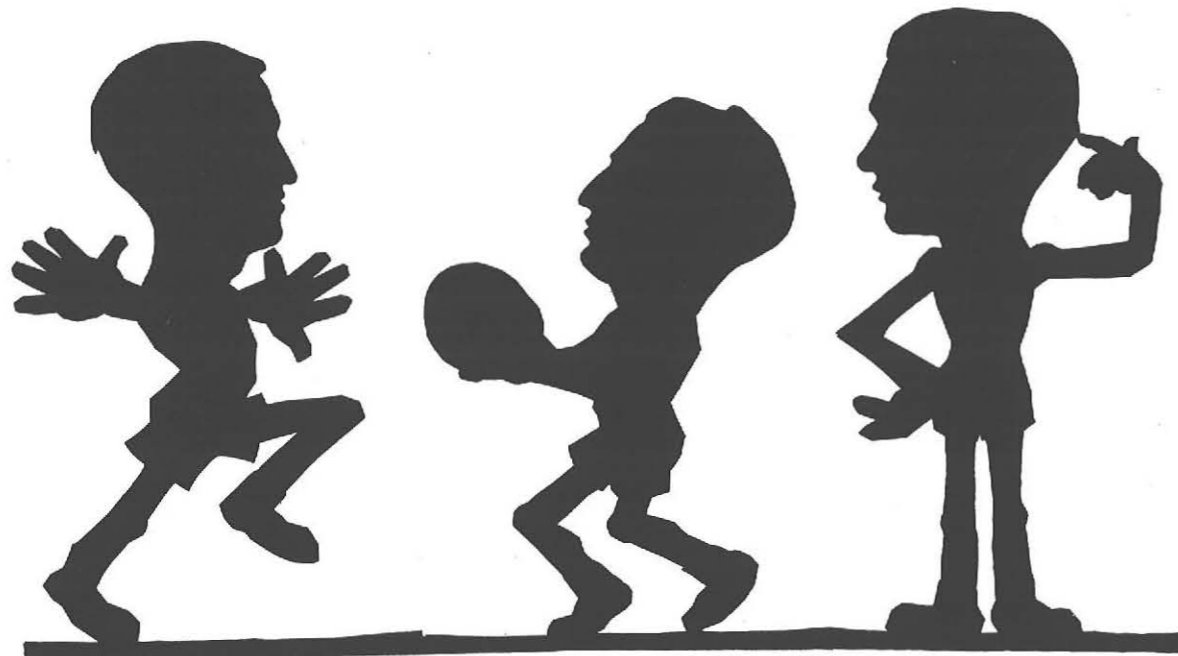

PLATE I

**PHILLIPPI, JOSEPH F.** (Conservative) 1. Mathematician. 2. He who shows ultra-conservatism in manipulating the tower clocks, keeping State behind time on the four dials. PHILLIPPICS: Long, dry discourses.



**MANHATTAN STRING QUARTET.** 1. An exceptional ensemble of musicians, who entertained us Feb. 28. 2. Fiddlers four, who played by heart, as does Cleon Service. (see SERVICE, C.)

**PRACTICE TEACHING.** 1. The critical period. "Practice makes prefects."

**RAIMAN, STANLEY.** Forward, basketball, 150 lbs., 5 ft. 9½ in.

**REED, DEAN CATHERINE E.** (Laborite) A magnetic personality with two poles: Negative—"Please, Dean, may we dance until 4:00 A. M.?" Positive—"Do we need chaperones, Dean?"

**ROCKWELL, DR. HARRY W.** 1. The President; the chief executive; the chief justice; ambassador to Albany; speaker of the assembly; amateur looker at the world. 2. Punster. (see VALLEY QUARTET).

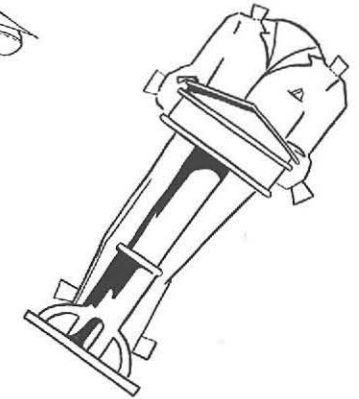
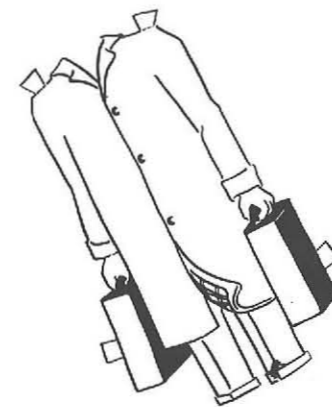

**RECORD, THE.** 1. Read ink. 2. Editor Van Buren's supplement to the Collegiate Digest. Compliments from the "Elms." (see "ELMS").

**REGISTRATION.** Sept. 10-12. Mrs. Kidney says "No!" a thousand times. (see KIDENEY, MRS. I. H.)



**REIST, ROBERT.** Freshman. Guard, basketball team. 6 ft. ½ in., 150 lbs.

**ROOT, CHARLES C.** Chef of the curriculum, or he who serves the courses.



**SERVICE, CLEON.** 1. King of the keyboard.  
2. Maestro of Melody. Syn. No comparisons.



PLATE II

**SENIOR BALL.** Apr. 5. Tap dance. The Alphas do the tapping. (see also JUNIOR PROM).

**SCHWARZ, HERMAN.** Center on basketball team. 205 lbs., 6 ft. 6½ in. (see Plate I.)

**SLEEPING BEAUTY.** Good looking coat, too. (see illust.)



**SOCCER.** Oct. 26-27. Although the first Buffalo Intercollegiate Soccer team played Syracuse U., and lost 11-2, it returned with trophies. (see TROPHIES).

**SOPHOMORE SWEATER DANCE.** Apr. 12. In which Sophs prepare for their Junior Prom.

**SOUTH BUFFALO.** A suburb of Lackawanna, indefinite in area, and noted for its denizens of Irish and German extract.

**STUNT NIGHT.** March 22. 1. Art Craft Club sponsors sectional warfare. 2. Unhappy those students who gave no quarter, (to see the epic dramas).

**SOPHOMORE COURT.** Oct. 5. The Freshman girls enjoyed being courted. (see illust.)



"MOUNT OLYMPUS"



"SWEETHEART OF PINEY HILL"



"MYOPIA"



"A NEW RUSSIA"

**SPORT DINNER.** Dec. 7. Alumnus Arthur Ahr presents Walt Heffley with a loving cup, but this time not for loving. (see Plate III.)

**SPRING CONCERT.** Apr. 11. The Orchestra, Men's Glee Club, and the two female Glee Clubs look very well.

**SPRING PLAY.** May 16-17. The Master Builder. 1. Directed by Miss Lyvers, portrayed by the Master Levine and Co., and staged by Brighton.

**THANKSGIVING PAGEANT.** Hindoos are in demand by the Y. W.

**THURBER, DR. JOHN M.** (noun) Authority on Wordsworth, flails, debates, Vermont, football, cattle culture, (with sidelights on sheep clipping) home economics, socialism, marriage, astrology, Shakespeare, this world in detail and other worlds in general.



(verb) **RETHURBERATE:** to thunder back and forth.

**SWIMMING TEAM.** Capt. Al Kreinheder dons the swim suit for diverse reasons. (see illust.)

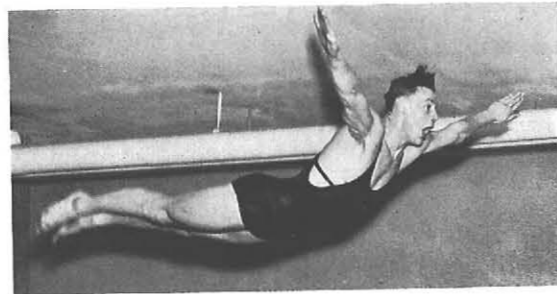

**STUDENT GOVERNMENT** (obsolete).

**TROPHIES.** Oct. 27. The Soccer Team returns with 1 gross Hotel Yates stationery; 19 towels (clean); 19 towels (not clean); 19 bars soap; 1 telephone mouthpiece; 1 elevator cable; 4 crickets (housebroken); 100,000,000 guinea pigs. (see SOCCER.)

**VACATION.** The N. R. A.—Needed Relief (for the) Administration.

**VALLEY QUARTET.** 1. "A pleasing prospect between two 'Hills!'" A famous pun by a famous man. 2. Byron Hill, Dorothy Kuhn,

Margaret Zoller, Melvin Hill. (see ROCKWELL, INTERCLASS SING.)

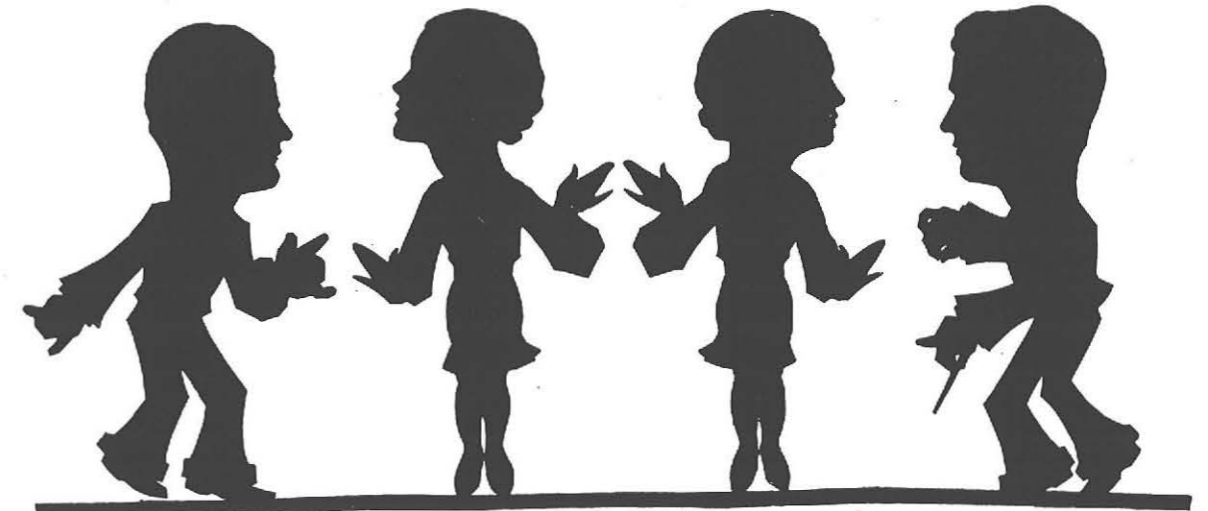

VALLEY QUARTET

**VAN BUREN, WALTER.** Picture-Snatcher for The Elms. (See illust.)



**WORLD SERIES BROADCASTS.** Leisure time activity: betting on the last of the seventh.

**WOLVES IN CHEAP CLOTHING.** Psi Phi Fraternity's fashion revue at the Cortland game offered the latest thing in clothes. No one should be without them. (Adv.) (see illust.; see JINX).



PLATE III

**ZWICK, DAVID.** Sophomore. Forward, basketball team, 155 lbs., 5 ft. 11 1/2 in. (see Plate I.)

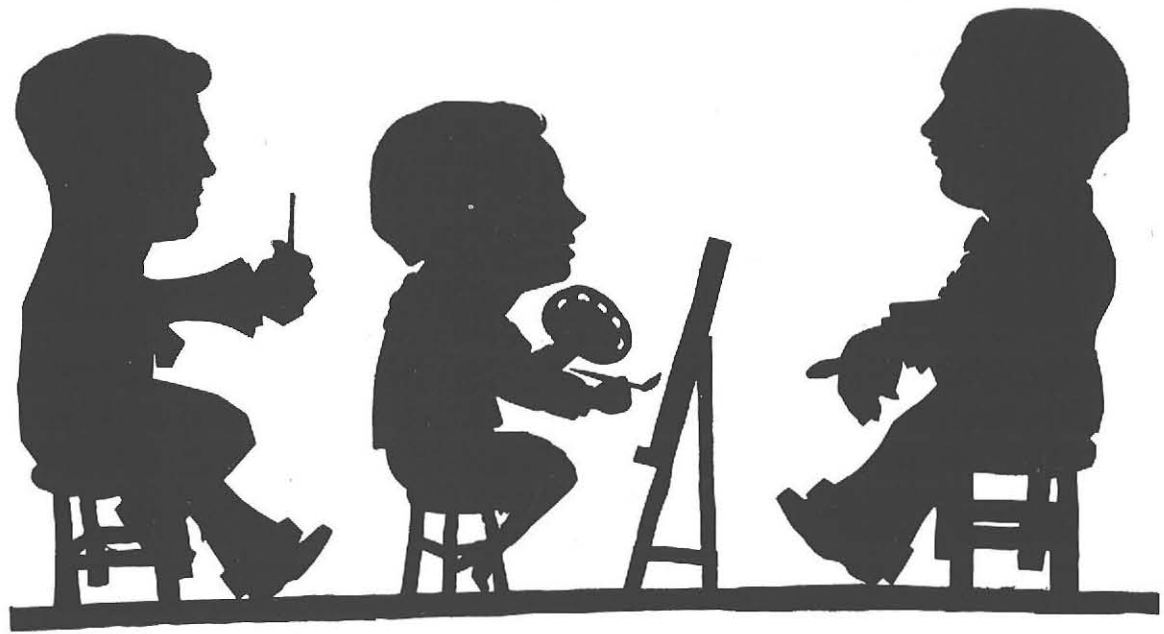

ART DEPARTMENT

"BEHIND THE SCENES"

DANCING IN SOCIAL CENTRE

BETWEEN HALVES

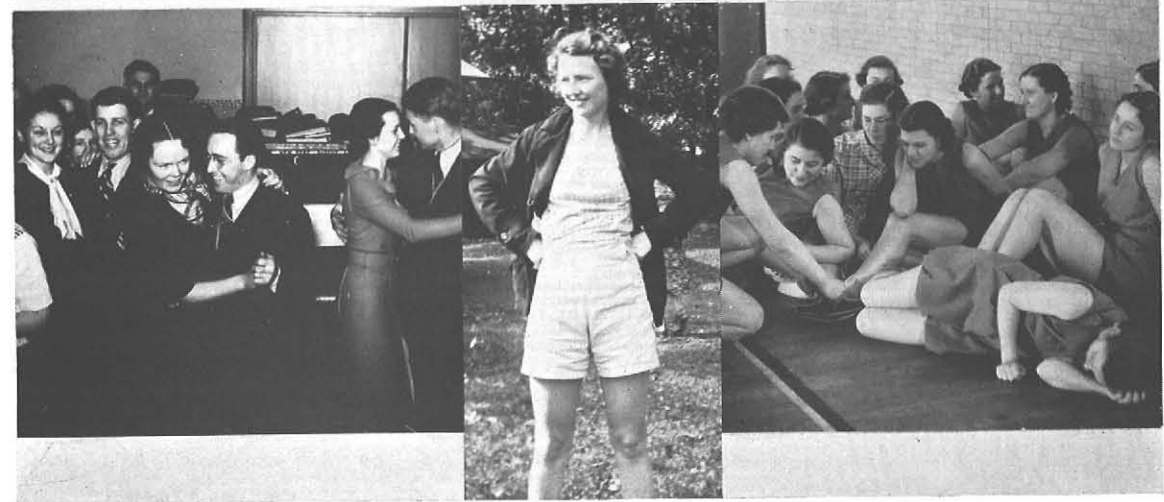

"BEHIND THE SCENES"



KAPPA DELTA PI  
AT EASE

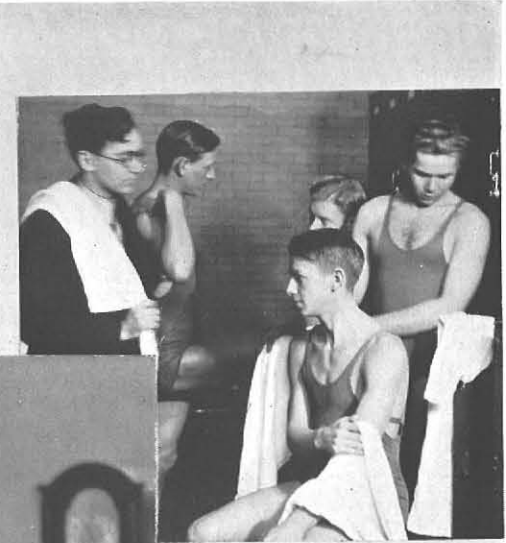

AFTER SWIM  
PRACTICE



SOCIAL CENTRE

GROUP OF STATE'S  
LEATHER-PUSHERS

