

**BUILDING-STRUCTURE INVENTORY FORM**

DIVISION FOR HISTORIC PRESERVATION  
NEW YORK STATE PARKS AND RECREATION  
ALBANY, NEW YORK (518) 474-0479

FOR OFFICE USE ONLY	
UNIQUE SITE NO.	029-40 5227 DO7
QUAD	_____
SERIES	_____
NEG. NO.	_____

YOUR NAME: BUFFALO FRIENDS OF OLMSTED PARKS DATE: May 25, 1983

YOUR ADDRESS: P. O. BOX 590  
BUFFALO, NEW YORK 14205-0590 TELEPHONE: \_\_\_\_\_

ORGANIZATION (if any): \_\_\_\_\_

\*\*\*\*\*

**IDENTIFICATION**

- BUILDING NAME(S): \_\_\_\_\_
- COUNTY: Erie TOWN/CITY: Buffalo VILLAGE: \_\_\_\_\_
- STREET LOCATION: 95 Jewett Pwy
- OWNERSHIP: a. public  b. private
- PRESENT OWNER: Charles W. Kaupp ADDRESS: 95 Jewett Parkway
- USE: Original: Residential Present: Residential
- ACCESSIBILITY TO PUBLIC: Exterior visible from public road: Yes  No   
Interior accessible: Explain by permission

**DESCRIPTION**

- BUILDING MATERIAL: a. clapboard  b. stone  c. brick  d. board and batten   
e. cobblestone  f. shingles  g. stucco  other: \_\_\_\_\_
- STRUCTURAL SYSTEM: a. wood frame with interlocking joints   
(if known) b. wood frame with light members   
c. masonry load bearing walls   
d. metal (explain) \_\_\_\_\_  
e. other \_\_\_\_\_
- CONDITION: a. excellent  b. good  c. fair  d. deteriorated
- INTEGRITY: a. original site  b. moved  if so, when? \_\_\_\_\_  
c. list major alterations and dates (if known): \_\_\_\_\_

12. PHOTO: 18-24a



HP-1

13. MAP:

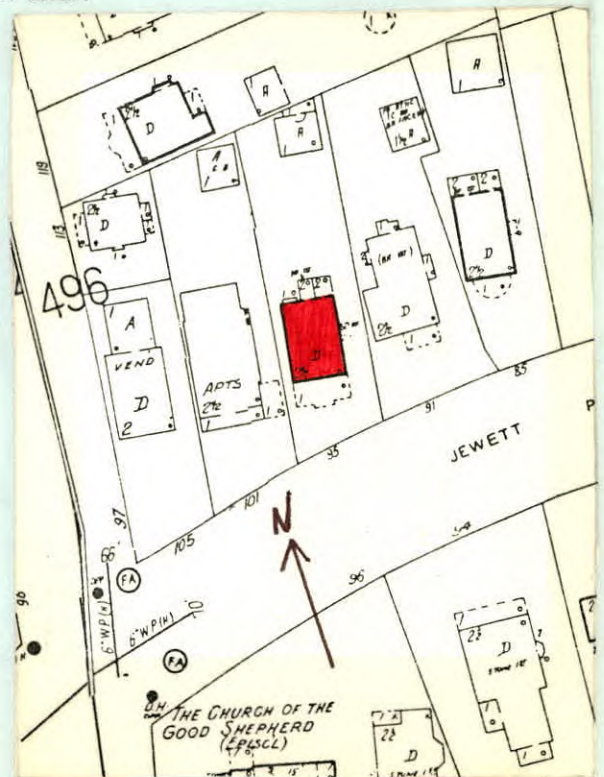



14. THREATS TO BUILDING: a. none known  b. zoning  c. roads   
 d. developers  e. deterioration   
 f. other: \_\_\_\_\_

15. RELATED OUTBUILDINGS AND PROPERTY:  
 a. barn  b. carriage house  c. garage   
 d. privy  e. shed  f. greenhouse   
 g. shop  h. gardens   
 i. landscape features: Shrubs in front of house. Trees in rear yard.  
 j. other: \_\_\_\_\_

16. SURROUNDINGS OF THE BUILDING (check more than one if necessary):  
 a. open land  b. woodland   
 c. scattered buildings   
 d. densely built-up  e. commercial   
 f. industrial  g. residential   
 h. other: \_\_\_\_\_

17. INTERRELATIONSHIP OF BUILDING AND SURROUNDINGS:  
 (Indicate if building or structure is in an historic district)

Building is situated on a standard sized building lot within Olmsted's Parkside subdivision. House is to the east at Delaware Park which was designed by F.L.O. and is listed on the National Register.

18. OTHER NOTABLE FEATURES OF BUILDING AND SITE (including interior features if known):  
 Two story American Four Square. Hip roof with two large gable dormers on the south and east side. Slate roof. Three multi-paned windows in stuccoed gables. Two tripart windows on the second floor/<sup>front</sup> facade have leaded transoms. Porch across front of house has a hipped roof with a gabled section over the entranceway and a brick balustrade. Leaded transoms over first floor windows.

SIGNIFICANCE

19. DATE OF INITIAL CONSTRUCTION: c. 1915

ARCHITECT: \_\_\_\_\_

BUILDER: \_\_\_\_\_

20. HISTORICAL AND ARCHITECTURAL IMPORTANCE:  
 Good example of the American Four Square as it was built in the Parkside neighborhood. Jewett Parkway was originally opened in 1875 by Elam R. Jewett whose estate was at the southwest corner of Main Street and Jewett Parkway. The street followed Olmsted's plan for the Parkside neighborhood and can be seen on his 1876 map of the City of Buffalo. In 1884, Elam Jewett deeded the street to the City of Buffalo, "on condition that it shall be placed in charge of the Park Commissioners, and be by them maintained as a Park approach, in the same manner as the other Park approaches now are or hereafter may be maintained."

21. SOURCES: Buffalo City Atlas 1894, 1915  
 Sanborn Map 1916  
 City of Buffalo - Park Reports 1884  
 "Olmsted's Sketch Map of Buffalo Showing the Relation of the Park System," 1876
22. THEME: American Four Square.