

State University of New York College at Buffalo - Buffalo State University

Digital Commons at Buffalo State

Elms, Student Yearbooks

Buffalo State Archives: History of the Institution

1-5-1934

The Elms 1934

Buffalo State College

Follow this and additional works at: <https://digitalcommons.buffalostate.edu/theelms>



Part of the [History Commons](#)

Recommended Citation

Buffalo State College, "The Elms 1934" (1934). *Elms, Student Yearbooks*. 23.
<https://digitalcommons.buffalostate.edu/theelms/23>

This Book is brought to you for free and open access by the Buffalo State Archives: History of the Institution at Digital Commons at Buffalo State. It has been accepted for inclusion in Elms, Student Yearbooks by an authorized administrator of Digital Commons at Buffalo State. For more information, please contact digitalcommons@buffalostate.edu.



COPYRIGHT 

 **THE ELMS**

HLMS

1 9 3 4

published for the
Graduating Class

•
State Teachers College
Buffalo, New York

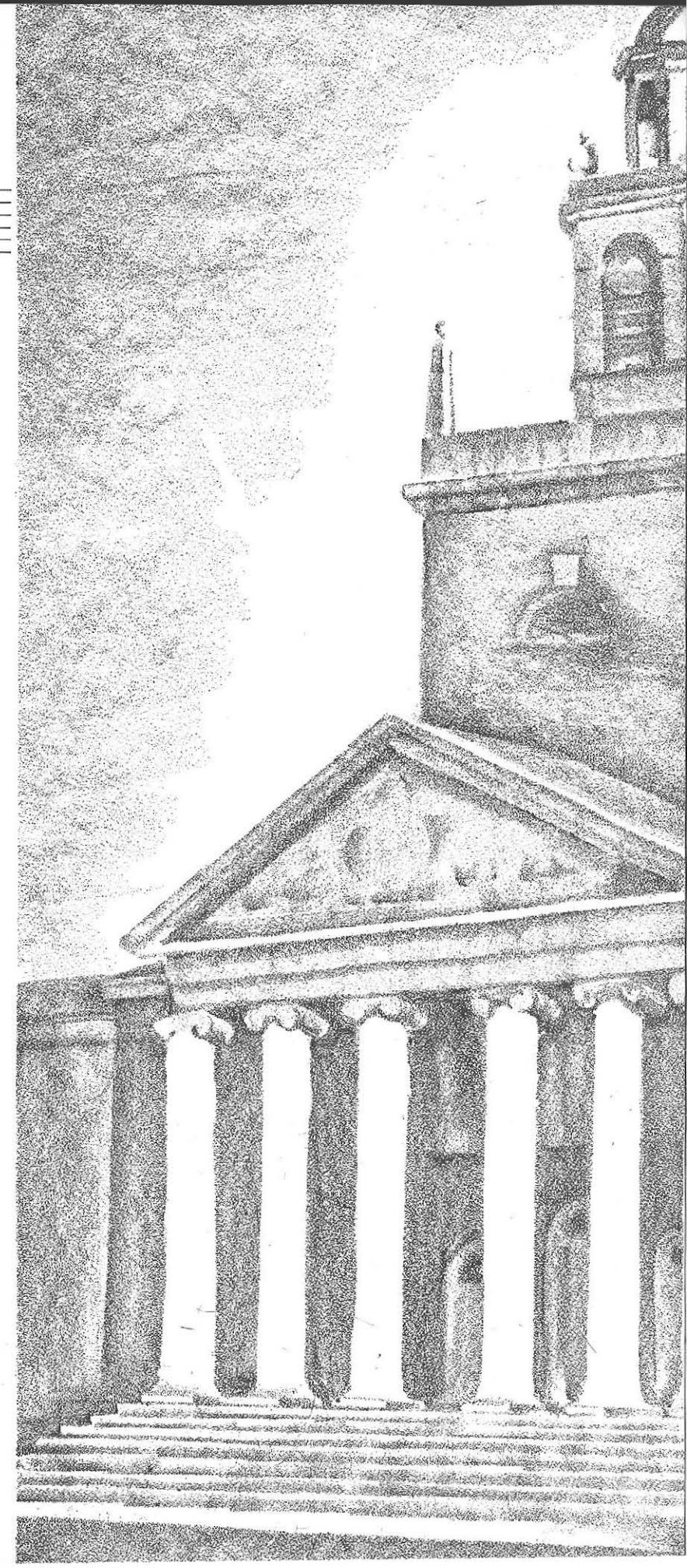



FOREWORD

● THE STAFF HAS ENDEAVORED IN THIS, THE TWENTY-THIRD VOLUME OF THE ELMS, TO CAPTURE THE FLEETING MOMENTS OF OUR COLLEGE LIFE, AND TO GIVE THEM PERMANENCE, SO THAT IN THESE PAGES WE MAY FIND OUR MEMORIES FRESH AND UNCHANGED BY THE PASSING OF TIME.

CONTENTS

ADMINISTRATION	21
CLASSES	35
Seniors	37
Juniors	83
Sophomores	87
Freshmen	91
ACTIVITIES	95
Fraternities	97
Organizations	123
Athletics	149
FEATURES	161
Chronology	179

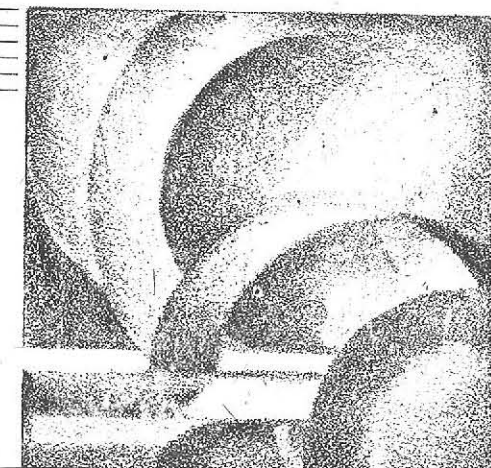

DEDICATION

T O I D A L . K E M P K E

who has watched The Elms grow from a small seed to a sturdy tree, with ever-present interest and ever-ready assistance. . . . In grateful appreciation of her years of faithful service, this yearbook is respectfully dedicated.



VIEWS

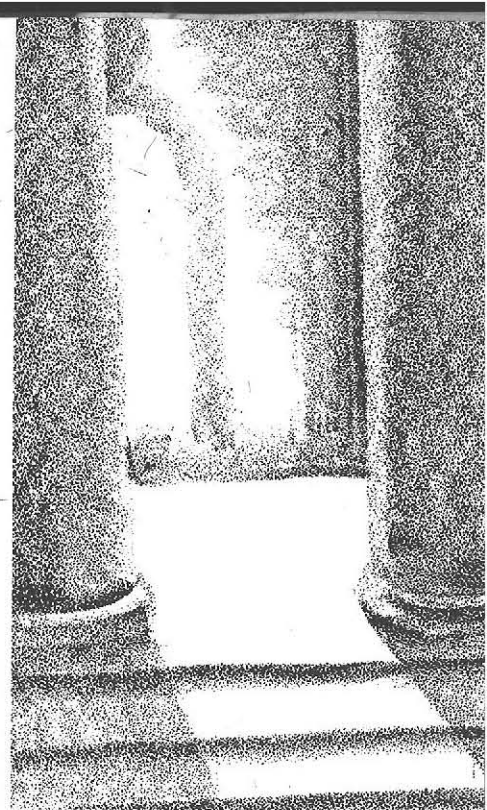

■
"Clear, reticent, superbly final,
It dominates the weak trees,
And the shot of its spire
Is cool and candid,
Rising into an unresisting sky."

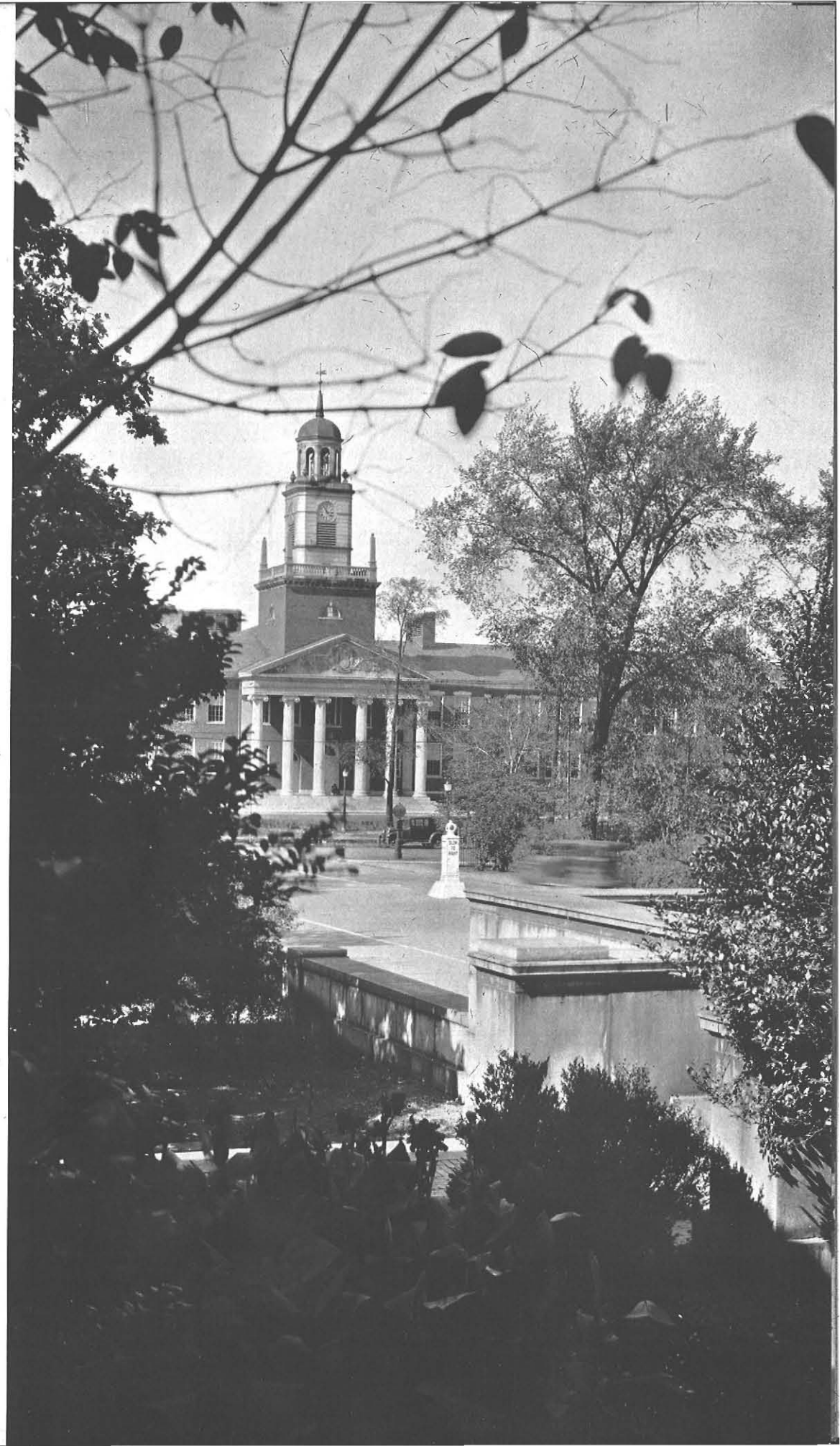

■ ■

Seen through the white columns
The portico
Seems like an echo
Of another age
And within
The echoes of past knowledge
Are caught and re-echoed.

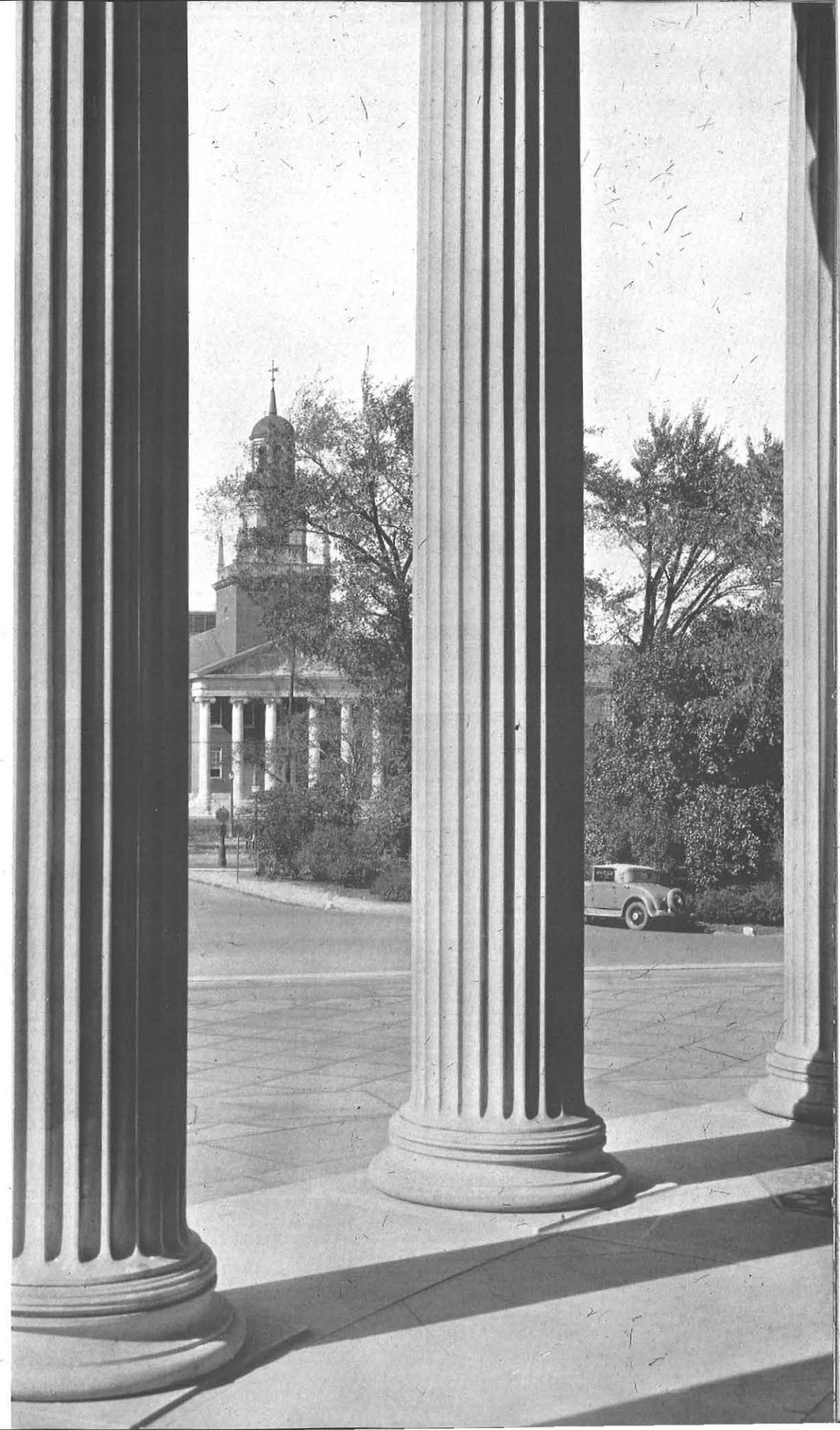



White, perfect, and impersonal
The pillars
Rise above our heads,
At once inspiring and challenging
With their high fulfillment.

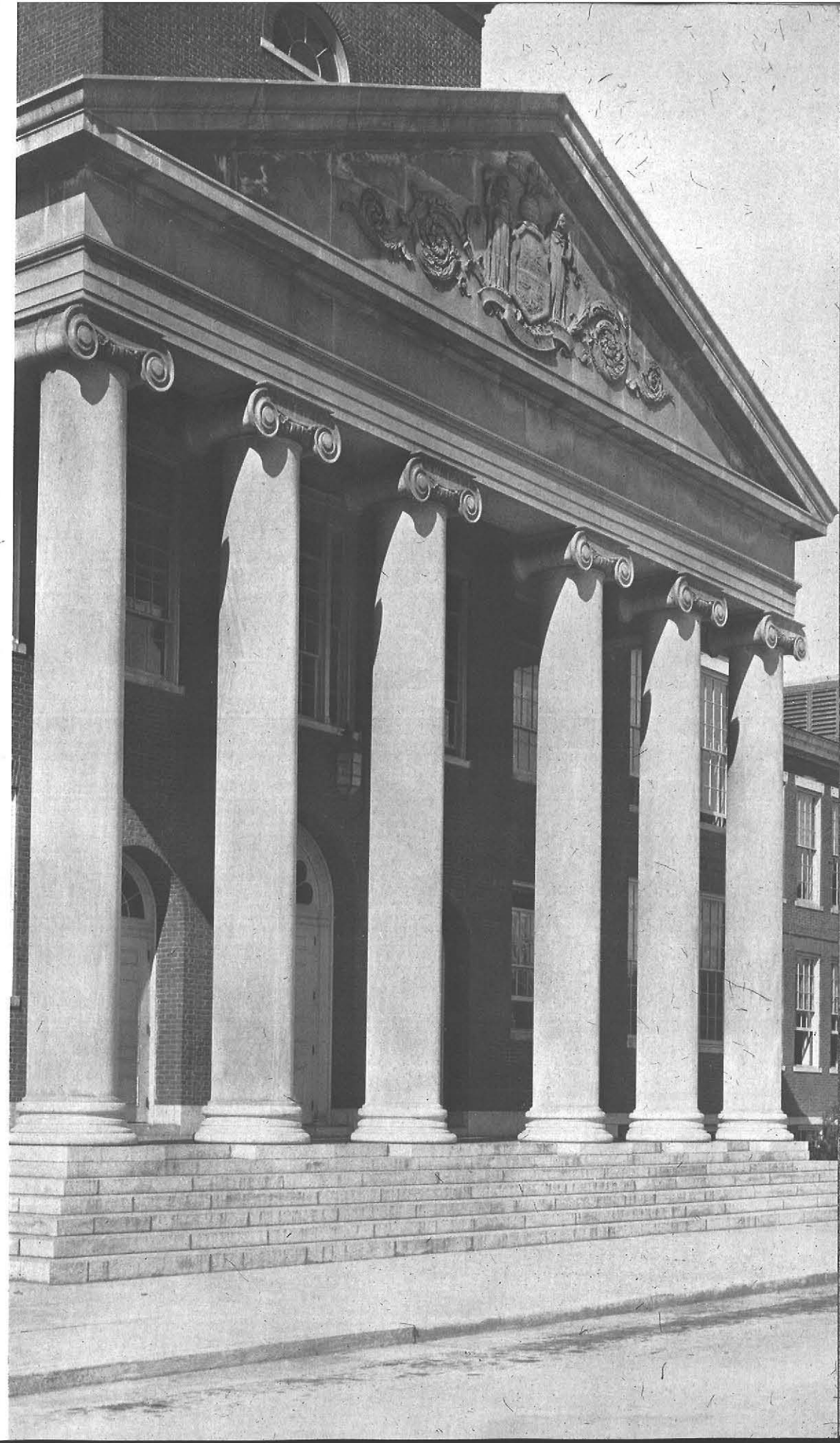

IV

Austere and perfect,
With classical perfection,
The entrance
Calls
To noble tasks within.

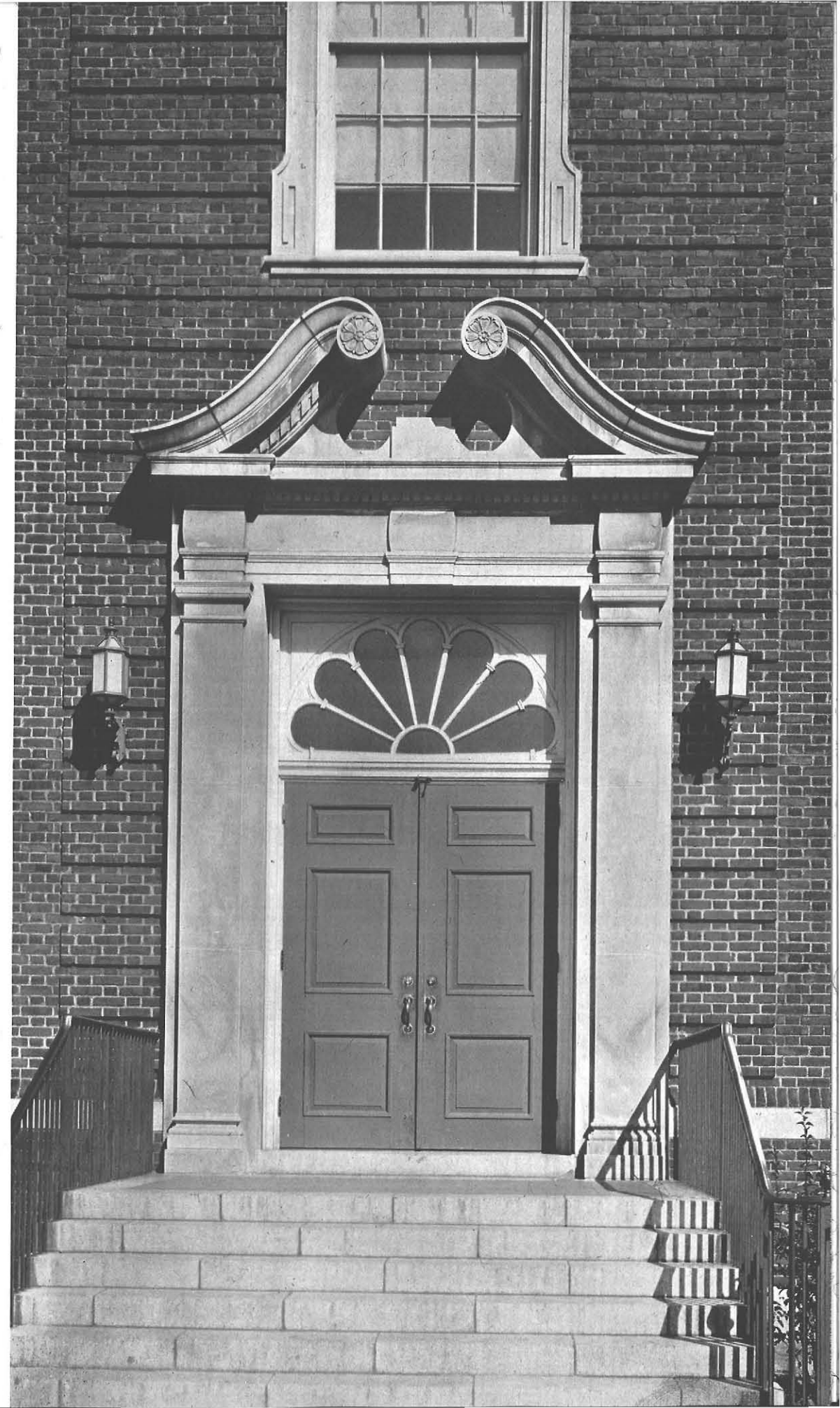
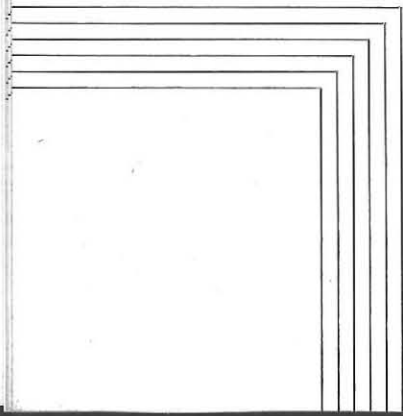

ADMINISTRATION



LOCAL BOARD OF TRUSTEES

EDWARD H. BUTLER	<i>President</i>
A. GLENNI BARTHOLOMEW	<i>Secretary</i>
WILLIAM WARREN SMITH	<i>Treasurer</i>
MRS. STEPHEN CLEMENT	THOMAS B. LOCKWOOD
DANIEL J. KENEFICK	ALBERT HART HOPKINS



DR. HARRY W. ROCKWELL, A.B., A.M., Pd.D.

President

It has been said that "Education is the eternal debt which maturity owes to youth." In preparing to teach, young men and women accept the responsibility of helping to discharge that debt, an obligation which is profoundly important in a great democracy which believes in the education of all the children of all the people. May you not default in the payment of this vital debt and may you by your preparation become the medium of exchange of sound ideas, wholesome attitudes and high ideals.

COMMITTEE OF ADMINISTRATIVE DIRECTORS



CHARLES ARTHUR MESSNER
A.B., A.M., Ph.D.
Professor of Latin



GEORGE B. NEUMANN
A.B., A.M., Ph.D.
Professor of Sociology



CHARLES C. ROOT
B.Pd., M.Pd., A.B., A.M.
*Head of Education Department and
Director of Curricular Organization*



TO THE ELMS

The pages of this year book
Bear characters for you
In words, in thoughts and faces
Which your own days review.

Like any other memory
Its pleasures lie within
And from these printed symbols
Your legends will begin.

If these be rich in luster
As tintured by your mind
The margins you'll illumine
With gifts you've left behind.

CATHERINE E. REED, B.A., A.M.
Dean of Women

Grace A. Allen
B.S., A.M.
*Assistant Director
of Training,
Head of Kindergarten-
Primary Department*



Oscar E. Hertzberg
A.B., A.M., Ph.D.
*Professor of Psychology,
Head of Department*

Gertrude M. Bacon
B.S., A.M.
*Assistant Director
of Training,
Professor of
Elementary Education*



Ruth E. Houston
A.B.
*Professor of
Health Education,
Head of Department*

Charles B. Bradley
B.S.
*Professor of Art Education,
Head of Department*



Ida L. Kempke
Pd.B., A.B., A.M.
Professor of English

Myrtle V. Caudell
B.S., A.M.
*Professor of
Home Economics,
Head of Department*



Irving C. Perkins
B.S., A.M.
*Professor of Vocational
Education,
Head of Department*

Stephen C. Clement
A.B., A.M.
Professor of Education



Joseph E. Phillippi
A.B., A.M.
*Professor of Mathematics,
Head of Department*

Robert O. DeMond
A.B., A.M.
*Professor of History,
Head of Department*



Chester A. Pugsley
A.B., A.M.
*Professor of Elementary
School Administration*

Harry J. Steel
B.S., A.M.
*Director of Training,
Professor of Education*



Mildred L. Sipp
B.S., A.M.
*Assistant Professor
Teacher Training*

John M. Thurber
A.B., Ph.D.
*Professor of English,
Head of Department*



Ruth E. Speir
*Assistant Professor of
Music,
Acting Head of Department*

Raymond M. Fretz
B.S., A.M.
*Assistant Professor
of Science*



Katheryne Whittemore
A.B., A.M.
*Assistant Professor of
Geography,
Head of Department*

Anna M. Gemmill
B.S., A.M.
*Assistant Professor
of Science,
Acting Head of Department*



Homer A. Bruce
B.S., A.M.
Instructor in Education

Eileen Mulholland
Ph.B., A.M.
*Assistant Professor
of English*



Clinton B. Burke
Instructor in Woodworking

George M. Quackenbush
B.S., A.M.
*Assistant Professor of
Vocational Organization*



Luella Chapman
Instructor in Penmanship

Marion A. Clark
A.B.
Financial Secretary



Margaret Dupre
B.S.
Instructor in Science

Velma R. Clark
B.S., M.S.
Director of Practice House



Helen G. Englebreck
A.B., A.M.
Instructor in History

Hubert E. Coyer
B.P.E., A.M.
*Instructor of Health Education,
Director of Men's Athletics*



John Fontana
B.S., A.M.
Instructor in Metal Work

Rosamonde D. Cyr
B.S., A.M.
Instructor in Foods



Margaret Foster
B.S., A.M.
Instructor in Clothing

Stanley A. Czurlies
B.F.A.
Instructor in Art



Mina S. Goossen
B.O.E.
Instructor in English and Dramatics

Marion P. Dana
B.S., A.M.
Instructor in Kindergarten Primary Method



Andrew W. Grabau
B.S., A.M.
Instructor in English

Frances G. Hepinstall
B.S.
Head Librarian



Faye Keever
B.S., A.M.
Instructor in Clothing

Carolyn W. Heyman
B.S.
Instructor in Art



Isabel Houck Kideney
A.B.
Registrar

Irene Hirsch,
B.S., A.M.
*Instructor in Kindergarten-
Primary Method*



Ruth McLean
A.B., A.M.
Instructor in Art

David Reid Hodgkin
A.B., A.M.
Instructor in English



Mary Louise McMahon
B.S.
Instructor in Music

George E. Huckins
Instructor in Printing



Edward L. Morrice
B.S.
*Instructor in Methods and
Practice Teaching*

Edna W. Hurd
B.M.
Instructor in Music



May C. Nye
A.B., A.M.
Instructor in Foods

Ruby A. Peek
B.S., M.S.
Instructor in Art



Grace Viele
B.L.
Reference Librarian

Harold F. Peterson
A.B., A.M., Ph.D.
Instructor in History and Economics



Walter B. Weber
B.S.
Instructor in Electricity

Gertrude E. Roach
R.N.
Instructor in Health Education



Mary L. Jamison
B.S.
Kindergarten School of Practice

Jennie Robson
Pd.B.
Instructor in Mathematics and Education



Eleanor M. Gover
B.S.
Sixth Grade School of Practice

Winifred Salom
B.S.
Instructor in Health Education



Martha G. Metz
B.S.
First Grade School of Practice

Charles A. Vail
B.S., A.M.
Instructor in Science



Mae O'Brien
B.S., M.A.
Fourth Grade School of Practice

Stella O'Reilly
B.S.
Fifth Grade School of Practice



Lena S. Denecke
B.S.
Junior High Department School 38

Theresa A. Rochsler
B.S.
Second Grade School of Practice



Ellen C. Mockler
First Grade, School 38

M. Melvina Svec
A.B., A.M.
Junior High Department School of Practice



Charlotte M. Moore
Junior High Department School 38

Agnes Agnitch
Third Grade, School 38



Mary Hofmann Roberts
B.S.
Fourth Grade, School 38

Grace G. Ballard
B.S.
Fourth Grade, School 38



Frances M. Rudell
Second Grade, School 38

Mary L. Darker
Second Grade, School 38



Edna L. Shaw
Kindergarten, School 38

Elma R. Smith
Third Grade, School 38



Marion P. Wakeman
B.S.
Sixth Grade, School 38



Rosamond Olief Abate
B.S.
Assistant Librarian



Pauline E. Botty
B.S.
Alumni and Placement
Bureau Secretary



Harry W. Curtin
Superintendent of Grounds
and Buildings



Mabel B. Gilbert
Cafeteria Manager



Ethel M. A. Hansen
R.N.
College Nurse

Ina J. Mead
B.S.
Assistant Registrar

Mary Rindone
B.S.
Manager of
College Book Store

Jennie L. DiAdario
Stenographer

Pauline Delamater Eiss
Stenographer

Kathryn S. Graham
Stenographer

Charlot Moehlau, B.S.
Assistant Manager of
College Book Store



Hazel J. Schaffer, B.A.
Stenographer

Harry C. Johnson
B.S., A.M.
Eighth Grade
School of Practice

Martha S. Pratt
B.S., A.M.
Instructor in Teacher
Training

Muriel S. Shoemaker
B.E., A.M.
School of Practice

Hertha G. Specht
A.B., A.M.
School of Practice

Marguerite Stockberger
A.B., A.M.
Junior High Department
School of Practice

Helga C. Castren, B.S.
Seventh Grade, School 38

Genevieve D. Feuchter
Fifth Grade, School 38

Mildred Krier Patti
Stenographer

Lina L. Gielow, B.S.
Junior High Department
School 38

Thelma M. Hepp, B.S.
First Grade, School 38

Chester G. Schoenborn
Assistant in Extension
Department

CLASSES

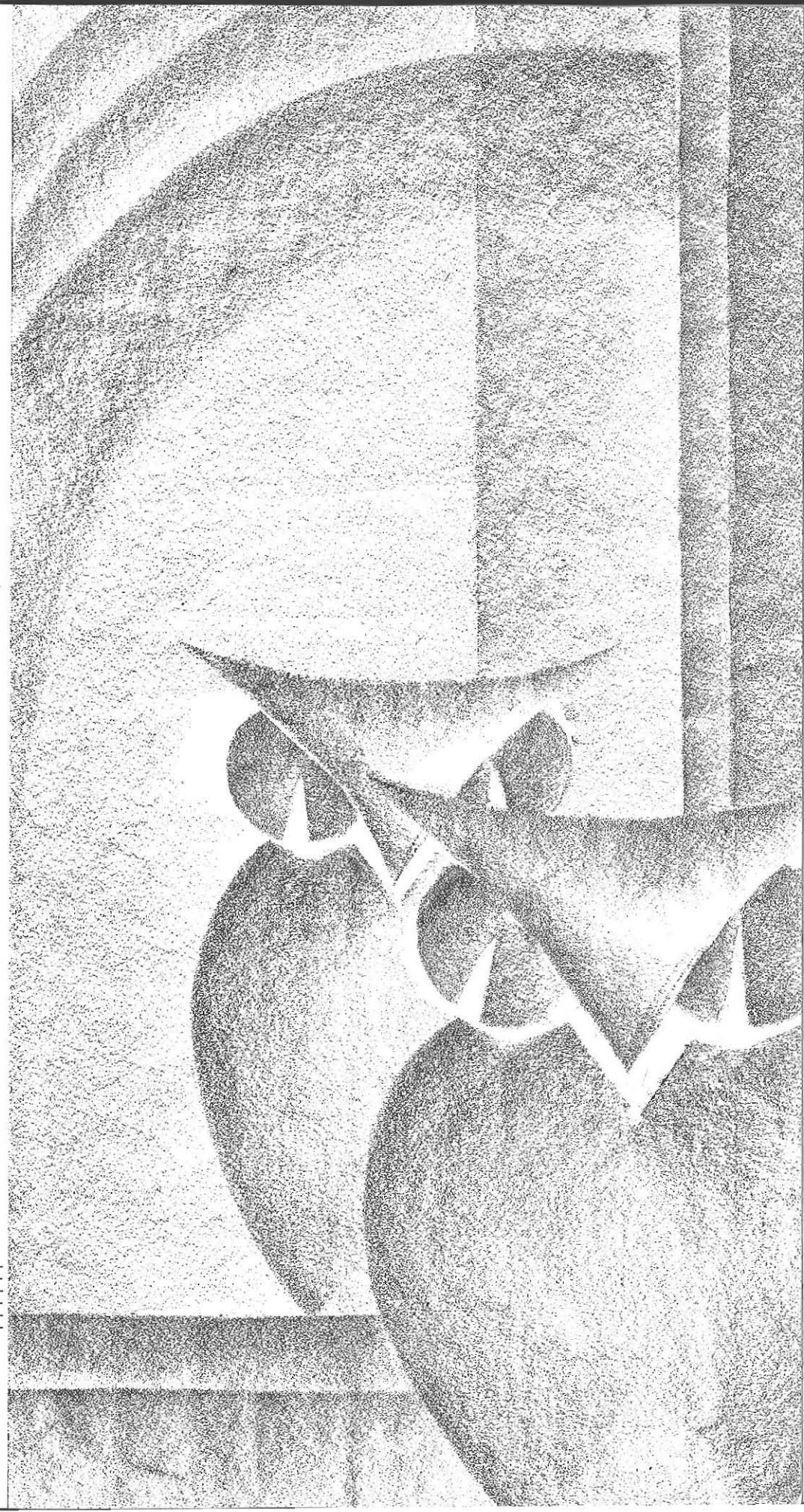

SPRING PLANTING

*The gate before us opens wide—
Behind, lie fields of flowering corn
Ripe witness to a harvest gained.
Aurora's golden bands of morn
Will see what fragrant newness born
Out of the union of our heart and mind?
What shall we plant beyond the gate?
The untilled fields what tale relate
Of fruitful hands that sow, and reap, and bind?
Life, myth no more, with kindly smile,
Help us to plant the further mile
With seeds of understanding of mankind!*

—FREDA ANNE LEVENSON

*IMPERBATO

the class officers had been elected the previous year
the smoke of battle had cleared away by september
myra barth wielded the president's gavel
agnes mahoney was her substitute
mary riley kept notes of all oral opinions
she was not psychic
betty lynch clung to the money bag

when the interclass sing came along the seniors won it
(they had won it last year also
it was really an old story to them)
harold lindner wrote the song
bebe directed it
vivian shultz made us wear hats and sashes which
we took home and hung over our mirror

the first senior meeting was held in october
the constitution was changed
parts were added to it
other parts were taken away
other meetings followed during the year

we found that mr bradley was willing to be a faculty advisor
miss rindone, miss caudell, mr clement, and mr perkins also
gave up some of their time to us
they thought, well, they won't be back again

the senior ball was held at the statler in the spring
louise mcCracken deserves credit for it
the chaperons discussed modern students
the students discussed modern chaperons
we all had a splendid time

ep baldwin had charge of moving up day
all classes moved up one step
the seniors moved out
it was a nice day

anna perry selected the gift to the college
that burns boy told her how much she could spend
he was in charge of finance
he was a wise choice

we all enjoyed class day
m. m. cook and her committee worked hard
their efforts were rewarded
that sounds like an epitaph

in june senior fever will have us in its clutches
we shall silently allow grace schubert to robe us in
a voluminous black coverall
we shall make small protest even when she sets a flat hat on
our exalted heads and swings a tassel in our bright eye

a girl named helen schnoor will then come along and decorate
us with pretty blue and gold ribbons and put the class
flower in our hand

we will march down the aisle under the traditional peony arch
it will be very inspiring
our parents will be very proud
it will bring to a close one chapter of our lives

*Which, freely translated, means the history of the senior class, in the
modern manner.

*It took me
a long time to
remember your name
but since moving up day
I'm sure
I won't
forget it
as always
Mike*



MYRA BARTH



AGNES MAHONEY



MARY RILEY



BETTY LYNCH

FOURTH YEAR CLASS

OFFICERS

MYRA BARTH	President
AGNES MAHONEY	Vice-President
MARY RILEY	Secretary
BETTY LYNCH	Treasurer



JULIA MAE ADAMS
ADAMS, NEW YORK
Home Economics



JOSEPH J. ALMENDINGER
BUFFALO, NEW YORK
General Industrial

WILLIAM R. APPLGATE
ALBION, NEW YORK
Grammar



G. EPWORTH BALDWIN
WESTBURY, LONG ISLAND, NEW YORK
General Industrial



HAROLD S. BANKS
NIAGARA FALLS, NEW YORK
Grammar



WILMA C. BARCAY
BINGHAMTON, NEW YORK
Grammar

VERNABELLE BARLETT
BUFFALO, NEW YORK
Intermediate



MYRA E. BARTII
KINGSTON, NEW YORK
Home Economics





HELEN BEGGS
SONYEA, NEW YORK
Home Economics



VELMA M. BOECK
BUFFALO, NEW YORK
Home Economics

ADELEINE ELLEN BOLTON
LOCKPORT, NEW YORK
Grammar



CONSTANCE M. BOOTH
EDEN, NEW YORK
Home Economics



HELEN FRANCES BOOTH
EDEN, NEW YORK
Home Economics



GLADYS E. BOWELL
BUFFALO, NEW YORK
Grammar

VIRGINIA M. BOWERS
KENMORE, NEW YORK
Art Education

"gina"



KAROLYN BRACKETT
NIAGARA FALLS, NEW YORK
Art Education





LILLIAN L. BURNHAM
NORTH COLLINS, NEW YORK
Art Education



JAMES N. BURNS
BUFFALO, NEW YORK
General Industrial

ELLEN R. BURTON
BUFFALO, NEW YORK
Grammar



THOMAS BYRNE
BROOKLYN, NEW YORK
One Year Vocational



ANNA MARGARET CALLAHAN
LOCKPORT, NEW YORK
Grammar



JOSEPH CAPUTO
BROOKLYN, NEW YORK
One Year Vocational

RUTH CORNELIA CARMICHAEL
LE ROY, NEW YORK
Art Education



PHYLLIS A. CARPENTER
BATAVIA, NEW YORK
Home Economics





LESTER E. COFRAN

BYRON, NEW YORK

Grammar



DONNELL COLLINS

PARIS, NEW YORK

Grammar

MARY MARGARET COOK

KENMORE, NEW YORK

Art Education



EILEEN MARIE COOKE

BUFFALO, NEW YORK

Kindergarten Primary

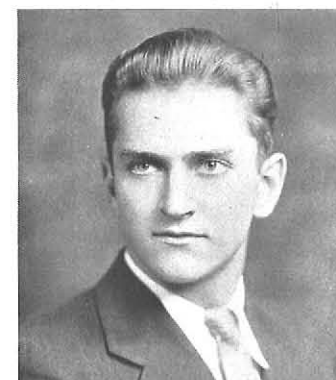

DAVID E. COOTS

LE ROY, NEW YORK

General Industrial



ZORA COXÉ

FORESTVILLE, NEW YORK

Grammar

*The Man with the Derby
John D. Craine*

JOHN D. CRAINE

BUFFALO, NEW YORK

General Industrial



CATHERINE M. DALY

BUFFALO, NEW YORK

Intermediate





JEAN DAMICO
BUFFALO, NEW YORK
Kindergarten Primary



MIRIAM R. DAVISON
OLEAN, NEW YORK
Grammar

*You're a nice May
Queen attendant!
Lots of luck
Mm*

GLADYS A. DEINHARDT
BUFFALO, NEW YORK
Grammar



MARION L. DIFFINE
NORTH TONAWANDA, NEW YORK
Home Economics



EARLEE DOANE
NORTH TONAWANDA, NEW YORK
Home Economics



DONALD BURTON DOBBINS
BUFFALO, NEW YORK
Grammar

LEO J. DOLAN
SCHENECTADY, NEW YORK
One Year Vocational



HELEN VIRGINIA DONNIGAN
ALDEN, NEW YORK
Home Economics





ALICE D. DONOVAN
BUFFALO, NEW YORK
Home Economics



ARLENE ELLEN DOXTATOR
VERSAILLES, NEW YORK
Grammar

THELMA MARGARET FENTON
FRANKLINVILLE, NEW YORK
Art Education



ABBIE FLEMING
EAST BETHANY, NEW YORK
Intermediate



MILDRED K. FREY
BUFFALO, NEW YORK
Grammar



MARIAN E. FRITZ
SILVER CREEK, NEW YORK
Grammar

*To a cute
little girl.
Fritz*

ELIZABETH GARDNER
PENN YAN, NEW YORK
Art Education



CHARLES GIAMBELLUCA
BUFFALO, NEW YORK
Grammar





ELMER L. GILLETTE
ROCHESTER, NEW YORK
One Year Vocational



LILLIAN GODDARD
HAMBURG, NEW YORK
Intermediate

BENJAMIN H. GOLD
SARATOGA SPRINGS, NEW YORK
General Industrial



HELEN R. GOW
APPLETON, NEW YORK
Art Education



ALICE E. GREGER
HAMBURG, NEW YORK
Grammar

*To a sweet
little Freshman
and a dear friend.
Alice*



IRENE D. GRIFFIN
EDEN, NEW YORK
Home Economics

JOHN A. GROH
BROOKLYN, NEW YORK
One Year Vocational



ALICE MARIE HANLEY
BUFFALO, NEW YORK
Grammar





RUTH E. HEDDEN

BUFFALO, NEW YORK

Kindergarten Primary



VELMA I. HEIST

CLARENCE, NEW YORK

Home Economics

*To my cute
little attendant.
Bebe.*

BERNICE G. HELFER

TONAWANDA, NEW YORK

Grammar



MARY ANNE HOARE

BUFFALO, NEW YORK

Kindergarten Primary



MARY HOGAN

BUFFALO, NEW YORK

Art Education



RUTH D. HOLLENBECK

ERIN, NEW YORK

Grammar

RAYMOND C. HOLLSTEIN

BUFFALO, NEW YORK

General Industrial



FREDA E. HOUSTON

BUFFALO, NEW YORK

Art Education





RUTH E. HOWARD

SARATOGA SPRINGS, NEW YORK

Grammar

I'm so glad we met at camp. Success for the rest of your college days. Ruth



PHYLLIS M. JONES

BUFFALO, NEW YORK

Grammar

EDYTH M. KELVER

EAST AURORA, NEW YORK

Art Education



OLIVER W. KENDALL

WATKINS GLEN, NEW YORK

General Industrial



G. WESLEY KETCHAM

WESTBURY, LONG ISLAND, NEW YORK

General Industrial

G. Wesley Ketcham



MARGARET V. KIBBY

KENMORE, NEW YORK

Home Economics

DOROTHY J. KIRK

EBENEZER, NEW YORK

Home Economics



JEANETTE KNOWLTON

BUFFALO, NEW YORK

Home Economics





PATRICIA M. KOLB

BUFFALO, NEW YORK

Home Economics



DOROTHY M. KROG

BUFFALO, NEW YORK

Grammar

GRACE E. KRULL

BUFFALO, NEW YORK

Home Economics



LILLIAN R. KUEBLER

BUFFALO, NEW YORK

Intermediate



RUTH LAURA KUMPF

BUFFALO, NEW YORK

Intermediate



HARRIET M. LEAVE

JAMESTOWN, NEW YORK

Kindergarten Primary

FREDA ANNE LEVENSON

BUFFALO, NEW YORK

Grammar



JEANETTE B. LEVIN

BUFFALO, NEW YORK

Home Economics





MINNIE F. LICHTBLAU

BUFFALO, NEW YORK

Art Education



HAROLD A. LINDNER

BUFFALO, NEW YORK

Grammar

JOHN A. LINDNER

SCHENECTADY, NEW YORK

One Year Vocational



JANE LOVELEE

DUNKIRK, NEW YORK

Kindergarten Primary

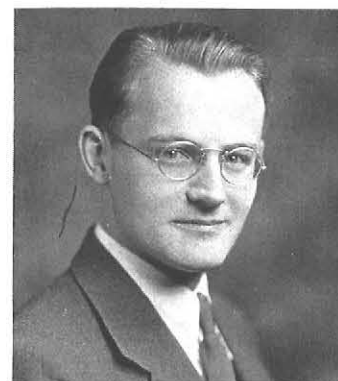

JACK LOW

BROCKPORT, NEW YORK

Grammar



VIRGINIA LOZIER

BUFFALO, NEW YORK

Intermediate

MILDRED I. LYKE

AVOCA, NEW YORK

Grammar



BETTY D. LYNCH

HAMBURG, NEW YORK

Home Economics





AGNES MARY MAHONEY

BUFFALO, NEW YORK

Home Economics



SALVATORE P. MANISCALCO

BROOKLYN, NEW YORK

General Industrial

*Butter keep your overshoes in
your pocket next time.
Sincerely
Frank M.*

FRANCIS J. MANLEY

BUFFALO, NEW YORK

Grammar



GEORGE MANN

BUFFALO, NEW YORK

General Industrial



HENRY C. MARKIEWICZ

BUFFALO, NEW YORK

One Year Vocational



EDWARD F. MARTELLE

BUFFALO, NEW YORK

Grammar

ELIZABETH M. MARTIN

BUFFALO, NEW YORK

Grammar



E. MARIE MAST

BUFFALO, NEW YORK

Intermediate





GABRIELLE MATTEI

NEW YORK, NEW YORK

One Year Vocational



FORREST MAXWELL

NORTH TONAWANDA, NEW YORK

General Industrial

LOYAL ELIZABETH McCLATCHY

KENMORE, NEW YORK

Grammar



LOUISE McCracken

BUFFALO, NEW YORK

Home Economics



SAMUEL J. MERRING

HOLLEY, NEW YORK

Grammar



STANLEY J. MICHAEL

BUFFALO, NEW YORK

General Industrial

ELMER N. MILLER

BUFFALO, NEW YORK

Grammar



ZITA M. MULLER

BATAVIA, NEW YORK

Grammar





DOROTHY G. NEEB

BUFFALO, NEW YORK

Home Economics



JANET NEEDHAM

BUFFALO, NEW YORK

Home Economics

MAXINE L. NELSON

BOLIVAR, NEW YORK

Home Economics



ANNA NESHA

LACKAWANNA, NEW YORK

Kindergarten Primary



MARY B. NEWMAN

BUFFALO, NEW YORK

Home Economics



LILLIAN L. NOLAN

NIAGARA FALLS, NEW YORK

Grammar

HELEN C. OSTRYNSKI

RICHLAND, NEW YORK

Art Education



DORIS S. PALMER

BUFFALO, NEW YORK

Kindergarten Primary





MARGERY E. PALMER

BUFFALO, NEW YORK

Grammar



MILLICENT M. PALMER

NORTH TONAWANDA, NEW YORK

Grammar

JOSEPH B. PATTI

BUFFALO, NEW YORK

Grammar



ANNA PERRY

BUFFALO, NEW YORK

Intermediate



MARVIN PITTERMAN

BUFFALO, NEW YORK

Grammar



WILLARD B. PRUYNE

ROCHESTER, NEW YORK

One Year Vocational

ELEANOR QUINLAN

LE ROY, NEW YORK

Grammar



HAROLD L. QUIRK

AMSTERDAM, NEW YORK

One Year Vocational





WILLIAM L. REDDEN
 BUFFALO, NEW YORK
General Industrial



IRVING W. RESTORFF
 BUFFALO, NEW YORK
Grammar

"Colonel" Restorff

ELMER W. RICHARDSON
 BUFFALO, NEW YORK
Grammar



FRANCIS RICHARDSON
 BUFFALO, NEW YORK
Grammar



DORIS V. RILEY
 KENMORE, NEW YORK
Home Economics



MARY LENORE RILEY
 NIAGARA FALLS, NEW YORK
Grammar

LOUISE M. ROBERTS
 NIAGARA FALLS, NEW YORK
Kindergarten Primary



ETHEL ROKITA
 BUFFALO, NEW YORK
Grammar





EARL ROOD
BUFFALO, NEW YORK
Grammar



JOSEPH J. RUFFINO
BUFFALO, NEW YORK
Grammar

LUCILE SALLACK
SALAMANCA, NEW YORK
Grammar



DAVID N. SANFORD
BUFFALO, NEW YORK
General Industrial



ALICE H. SCHAFER
DUNKIRK, NEW YORK
Grammar



EVELYN SCHANZER
BUFFALO, NEW YORK
Intermediate

CHARLES BRISTOL SCHILLING
CANAAN, NEW YORK
Vocational Industrial



HELEN K. SCHNOOR
NEWFANE, NEW YORK
Intermediate





GRACE M. SCHUBERT
NEW YORK, NEW YORK
Grammar



RAY G. SCHUELER
BUFFALO, NEW YORK
One Year Vocational

VIVIAN KELLY SCHULTZ
BUFFALO, NEW YORK
Grammar



JANE SEARLES
SALAMANCA, NEW YORK
Grammar



ELIZABETH FRANCES SERVROSS
ROCHESTER, NEW YORK
Kindergarten Primary



MARGARET M. SHALLOE
BUFFALO, NEW YORK
Intermediate

JOHN A. SHERIDAN
CAMBRIDGE, NEW YORK
One Year Vocational



LILLIAN A. SHRIGLEY
BUFFALO, NEW YORK
Kindergarten Primary





WINONA A. SIMON
KENMORE, NEW YORK
Grammar



CORNELIUS C. SMITH
ADDISON, NEW YORK
General Industrial

SHIRLEY ANN STOWELL
ALDEN, NEW YORK
Intermediate



IRIS SULLIVAN
BUFFALO, NEW YORK
Grammar



PAUL SULLIVAN
BUFFALO, NEW YORK
General Industrial

*I wish you at Chestnut Ridge
Niagara Falls C.T.C. etc
So I'll be here
Sully*



KATHLEEN MIRIAM TATU
BUFFALO, NEW YORK
Intermediate

JESSAMINE THIEROFF
BUFFALO, NEW YORK
Grammar



FELECIA MARIE TOTO
NEW YORK, NEW YORK
One Year Vocational





DOROTHY T. TOWNSEND

GOWANDA, NEW YORK

Kindergarten Primary



HOWARD A. TRESCH

BUFFALO, NEW YORK

General Industrial

GOOD LUCK
AND CHEER-RIght
ON AND TOWARD THRU
YOUR SENIOR YEAR
" (family)

FRANK W. TWITCHELL

RUSHVILLE, NEW YORK

Grammar



HAROLD G. VALENTINE

NORTHPORT, LONG ISLAND, NEW YORK

One Year Vocational



ELEANOR H. VANDERWEEL

BUFFALO, NEW YORK

Home Economics



I. FOSTER VAN STONE

HAWTHORNE, NEW JERSEY

Grammar

DONALD NEWELL WALLACE

OSWEGO, NEW YORK

General Industrial



DOUGLAS WALLACE

BUFFALO, NEW YORK

Art Education





EDWIN WEBER
BUFFALO, NEW YORK
Grammar



HORACE E. WILSON
FALCONER, NEW YORK
One Year Vocational

RUTH A. WILSON
SNYDER, NEW YORK
Grammar

RUTH H. WINSHIP
SPRINGVILLE, NEW YORK
Art Education



KATHRYN G. ZWINGELSTEIN
HOLLAND, NEW YORK
Home Economics

SENIORS

DORIS DOVE
RUTH DRENNAN
RUTH DUNKELBERGER
SARAH FREEDMAN
INGE GOLDE
FREDERICA HENNEGAN
ELOISE HILL
GEORGE KEHR

ELEANOR KELLY
FRANCIS LUSKEY
LLEWELLYN MEIER
MARY O'NEILL
COLENA ORING
JEANETTE OTTEN
JEANNE WILCOX
FLOYD ZIEHL



Best of luck
always,
Anne Kelly

JUNIORS



JUNIOR CLASS

OFFICERS

MARY HALLAHAN	<i>President</i>
THOMAS SHANAHAN	<i>Vice-President</i>
BETTY GALLAGHER	<i>Secretary</i>
CORNELIA BURZYNSKI	<i>Treasurer</i>



JUNIOR ACTIVITIES

Juniors will be Juniors, at least the members of the Class of 1935 are undergraduates, instead of prospective job seekers. The three-year training course has been abolished at last. Although the Junior Class did suffer some minor inconveniences during the change, it certainly has been worth while not to have to answer the question "Which Junior class?"

In September, the Freshmen girls were feted by their Junior sisters at an open-air banquet, (picnic to you). This spirit of friendship was continued throughout the year. In fact, the Juniors had so much affection for the Frosh, that they almost outdid the Sophomores in plaguing the newcomers during the abbreviated Freshman Daze.

Under the leadership of Rees Jones, the third year students participated in the Annual Inter-Class Sing. Despite their interesting costumes and a great deal of noise, they tied their affectionate Freshman friends for last place.

After weeks of feverish preparation and prayerful budget-cutting the Juniors, under the direction of Kay Moore, climaxed the first term with the Junior Prom, which was held on December twenty-second in the ballroom of the Hotel Statler.

And now, with Moving-Up Day a thing of the past, the Juniors are concentrating on acquiring the look of "Wordly Wisdom" generally attributed to Seniors. How well they will succeed, you will see during 1935.

rah, rah, kenmore — Shagie

SOPHOMORES

*Make it easy - remember
the black & blue singlets
1/3 of 212*



JONES, HILL, EGGLESTON, KREINHEDER

SOPHOMORE CLASS

OFFICERS

BYRON HILL	President
RALPH EGGLESTON	Vice-President
ALBERT KREINHEDER	Secretary
EDWARD JONES	Treasurer

E. Handel



*Lots o' Luck
"Dot" Kuhn*

*Most
Religious*

SOPHOMORE ACTIVITIES

"We were the smartest Freshmen who ever came to State" but that was in 1932. This year we were just Sophomores, content to take second place and leave the glory of high I.Q.'s to the incoming Freshmen.

Our first act of the year was to issue "The Freshman Daze Code," thus proving that we could make codes as well as the next one. It didn't prove that we could enforce them, but then, why worry? Neither could the N.R.A.

In the Inter-Class Sing, under the leadership of Arthur Pankow, we received second place.

After the Dedication of the Athletic Field on October 27, the Sophomore Soccer Team was defeated by the Frosh team. Again we appear in second place!

Tradition was upset in November when the Sophomores beat the Freshmen in the Annual Flour Battle. As in the previous year, we came out clean while the Freshmen were left on the field to discover that flour, like smoke—"gets in your eyes."

In the spring we held the Annual Sophomore Sweater Dance. (Where everyone who ever wanted to attend a dance in a sweater and knickers came all dolled up.)

After spring, came June and exams, and the Sophomore Class found itself promoted from second place to third. Now we are Juniors.

FRESHMEN

Remember why?
Morgan's Station

mon am
now - joined
permanently
guess
Johnny



REID, THEIDT, CONRAD, KILBURY

Howard
Kilbury

FRESHMAN CLASS

OFFICERS

RAYE CONRAD	President
HOWARD KILBURY	Vice-President
BERNICE THIEDT	Secretary
JOHN F. REID	Treasurer

To L.H. Kissis
Love + Kisses
Raye Conrad

To the Lil' est Brunette
of us all. Bernice

Kay Lb.

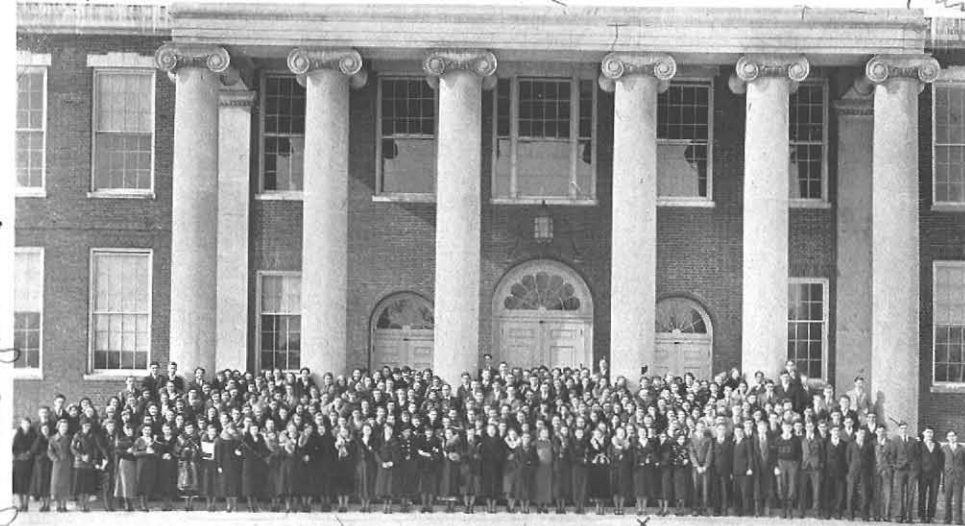

unfame Kilbury

for Minnie Manten

Member the
Christmas Day
Jerry Hatten

Much success
(I mean with
John) Ethel King

Best Luck
at State.
you should
show them
what it
takes to
win - Edith Bierdorf

FRESHMAN ACTIVITIES

The first day of school was a memorable event for the Freshman Class. The excitement of a new school, of new and strange faces, of innumerable and inexplicable instructions, slips, waiting lines and lectures was almost enough to dampen the traditional Freshman ardor. Doctor Rockwell's welcome in Assembly, however, reassured them, and the Junior-Freshman picnic made the girls feel that they were in the right place after all.

The other classes were sympathetic in our struggle for survival during the first month. Then came Freshman Days. Not even our special friends in the Junior Class aided us in escaping the ravages of the ever-alert Sophomores. And we did need protection, especially when certain Sophomores arrived on the scene!

After the Dedication of the Athletic Field on October 27, our Frosh Soccer team was triumphant over the Sophs. This helped to balance our defeat in the flour battle which raged one November day.

Thanks to our class officers, Raye Conrad, Howard Kilbury, Bernice Thiedt, and John Reid, two hundred and seventy of us have reached the advent of our Sophomore year. May it be as successful as our first.

Well - I hope Johnny succeeds
Anne Callahan

ACTIVITIES

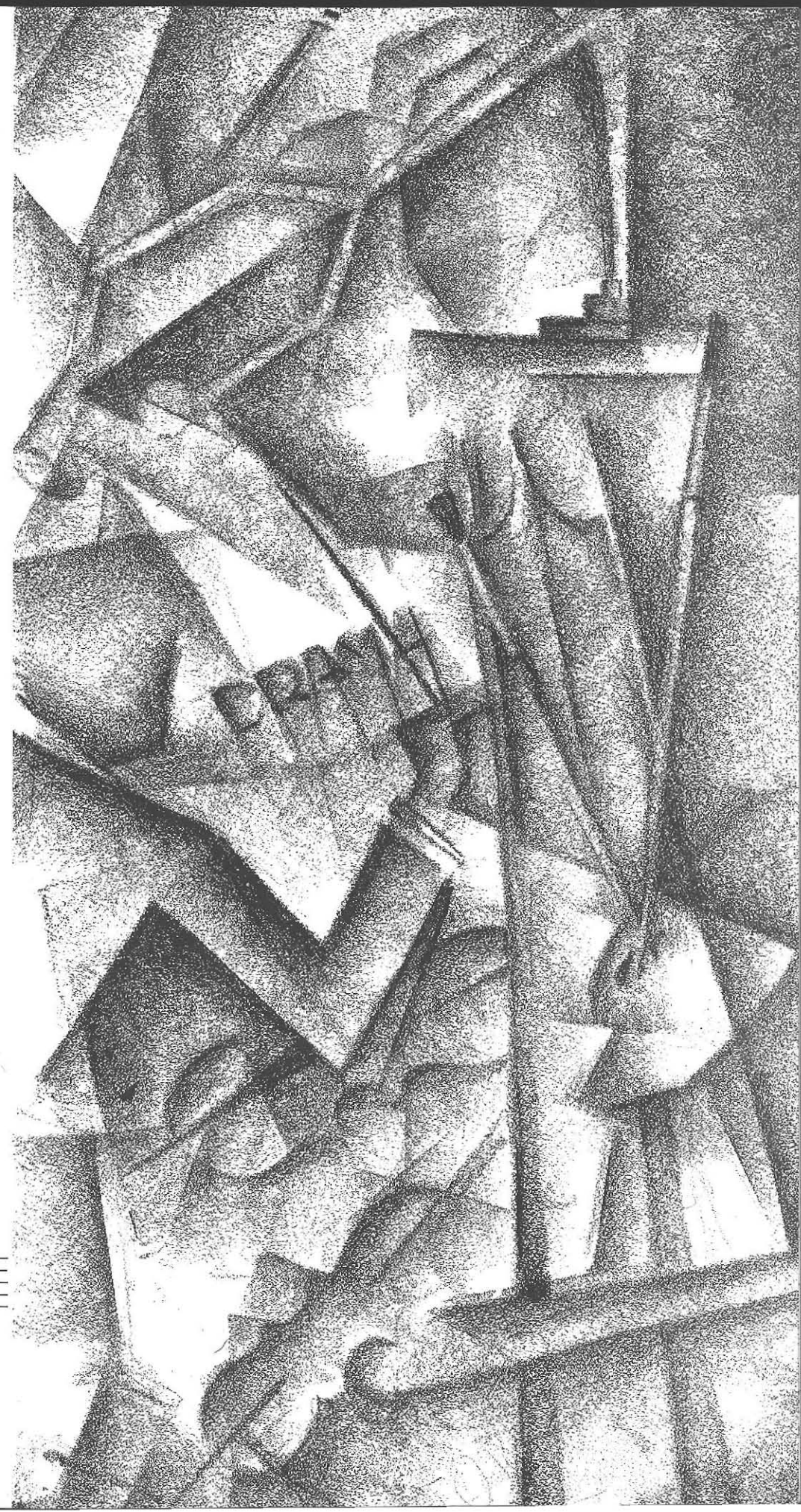

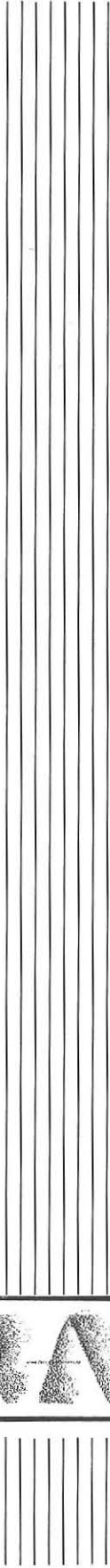
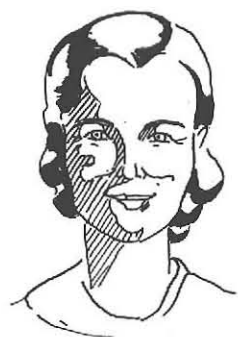

FRATERNITIES



RALPH ROBERTSON

KAPPA DELTA PI

MEMBERS

Class of 1934

CONSTANCE BOOTH
ALICE DONOVAN
BERNICE HELFER
MARY HOGAN
RUTH HOWARD
JEANETTE KNOWLTON
FREDA ANNE LEVENSON
ELIZABETH McCLATCHY
ELIZABETH MARTIN
MAXINE NELSON
DORIS PALMER
RALPH ROBERTSON
LUCILE SALLACK
JANE SEARLES
SHIRLEY STOWELL
EDWIN WEBER

Class of 1935

SYLVIA AREND
MARGARET CLARK
ABRAHAM CUTCHER
FRANK ESTVAN
JENNIE GERSHEL
WILLARD HILTS
MARGARET HOUSTON
MARY KERR
BERTHA MANOFF
HOWARD RAHMLow
RUTH RITTER
ELIZABETH ROOT
MARTHA RUSKOWSKI
GEORGE TALBOT



To someone
I hope to
know better,
Mary

HILTS, MANOFF, McCLATCHY, ROOT, HOUSTON, HOWARD, TALBOT
WEBER, RUSKOWSKI, SALLACK, DONOVAN, NELSON, ENGLEBRECK, RITTER, HELFER
HOGAN, RAHMLow
STOWELL, AREND, KNOWLTON, MARTIN, SEARLES, LEVENSON, KERR

KAPPA DELTA PI

OFFICERS

RALPH ROBERTSON	President
DORIS PALMER	Vice-President
ELIZABETH MARTIN	Secretary
JEANETTE KNOWLTON	Treasurer
JANE SEARLES	Reporter
MR. PUGSLEY	Faculty Advisor

HONORARY FACULTY

DR. ROCKWELL	DR. NEUMANN
DEAN REED	MR. ROOT

FACULTY MEMBERS

MISS CYR	MR. PUGSLEY
MISS ENGLEBRECK	MISS HIRSCH
MRS. GEMMILL	MISS O'REILLY
MISS WOFFORD	



PHYLLIS PERNO

PANHELLENIC ASSOCIATION

MEMBERS

Alpha Sigma Alpha

VERNABELLE BARLETT

MARGARET BALDWIN

DORIS PALMER

Alpha Sigma Tau

BEVERLY BOLLARD

LOIS FOX

MARION WEBER

Delta Sigma Epsilon

BERNICE HELFER

GERTRUDE REID

MARY RILEY

Pi Delta Theta

JUNE GALSGIE

ANNA PERRY

HELEN SCHNOOR

Pi Kappa Sigma

CHARLOTTE BOUCK

ZITA MULLER

PHYLLIS PERNO

Sigma Sigma Sigma

KAROLYN BRACKETT

FLORENCE CONROY

Theta Sigma Upsilon

MAY HODGSON

DOROTHY STRONG

JESSAMINE THIEROFF



STRONG, MULLER, BOLLARD, KEYSER
GALSGIE, SCHNOOR, HELFER, PERRY, REID, CONROY, KREINHEDER
WEBER, MOORE, PERNO, CHAPMAN, FOX, RILEY, BRACKETT

PANHELLENIC ASSOCIATION

OFFICERS

PHYLLIS PERNO	President
LOIS FOX	Recording Secretary
MARY RILEY	Corresponding Secretary
DORIS PALMER	Treasurer
MISS LUELLA CHAPMAN	Advisor



VERNABELLE BARLETT

ALPHA SIGMA ALPHA

MEMBERS

JULIA MAE ADAMS
SYLVIA AREND
MARGARET BALDWIN
VERNABELLE BARLETT
MYRA BARTH
IRENE CARPENTER
MARY CHRISTIANSEN
VIRGINIA DONNIGAN
ESTHER DRAKE
DOROTHY FRICKE
ALICE GREGER
RHEA HANEWINCKEL
ADELLA HARPER
RUTH HEDDEN
VELMA HEIST
GRETCHEN HOLDERBAUM
MARGARET HOUSTON
KATHRYN JOHNSTON

GERTRUDE KANE
DOROTHY KOHLER
EVANGELINE LEAVE
BETTY LYNCH
MARY MACDONALD
LOUISE MCCrackEN
LUCY MESSNER
KATHERINE MOORE
BETTY MURPHY
FRANCES NELSON
MAXINE NELSON
DORIS PALMER
JEANNE RUSS
HELEN SCHUBERT
ETHEL SCHUTT
MARY SHREDER
JULIA STEPIEN
SHIRLEY STOWELL

GLADYS YOUNG



Seeing 'sif
Leah Wilson was
you big sister
I suppose that
would make me
an aunt or
somepin!
Nevertheless I'm
glad to be a
friend at least!
Schuttie

Lots of luck
Dot Kohler

To one attending
from another.
Suzanne from Johnnie
Kay Moore

LYNCH, HOLDERBAUM, HESS, JOHNSTON, NELSON, MCCrackEN, ADAMS, MURPHY
STRATEMEIER, RAWE, MACDONALD, HANLEY, KOHLER
MESSNER, LEAVE, BARTH, GREGER, FRICKE, CHRISTIANSEN, NELSON, STEPIEN
SCHUBERT, SHREDER, DRAKE, YOUNG, PHILIPBAR, RUSS
SCHUTT, AREND, HEDDEN, KANE, HEYMAN, BARLETT, BALDWIN, STOWELL, HOUSTON
MOORE

ALPHA SIGMA ALPHA

OFFICERS

VERNABELLE BARLETT	President
MARGARET BALDWIN	Vice-President
MARGARET HOUSTON	Secretary
SHIRLEY STOWELL	Treasurer
SYLVIA AREND	Chaplain
ETHEL SCHUTT	Editor
RUTH HEDDEN	Registrar
KATHERINE MOORE	Junior Representative to Panhellenic
GERTRUDE KANE	Senior Representative to Panhellenic





BEVERLY BOLLARD

ALPHA SIGMA TAU

MEMBERS

BEVERLY BOLLARD
 JEANETTE CADY
 PHYLLIS CARPENTER
 CATHERINE COONRADT
 LOIS ANNE DRYER
 LOIS FOX
 IDA GONSETH
 DOROTHY HALSTEAD

LEAH WILSON

ELIZABETH MAHONEY
 RUTH MANTER
 GENEVIEVE McCORMICK
 VIVA MERRITT
 MARY OBENAUER
 GRACE SCHUBERT
 MARION WEBER
 MARY WHITING



CADY, HALSTEAD, GONSETH, OBENAUER, COONRADT, McCORMICK, MAHONEY
 FOX, SCHUBERT, WEBER, BOLLARD, WILSON, DRYER, CARPENTER

ALPHA SIGMA TAU

OFFICERS

BEVERLY BOLLARD		<i>President</i>
LEAH WILSON		<i>Vice-President</i>
PHYLLIS CARPENTER		<i>Recording Secretary</i>
GRACE SCHUBERT		<i>Treasurer</i>
MARION WEBER		<i>Corresponding Secretary</i>
MARY OBENAUER		<i>Chaplain</i>
MARY WHITING		<i>Historian</i>
LOIS ANNE DRYER		<i>Custodian</i>
LOIS FOX		<i>Panhellenic Representative</i>
MARION WEBER		<i>Panhellenic Representative</i>
MISS LUELLA CHAPMAN		<i>Faculty Advisor</i>
MISS RUTH McLEAN		<i>Faculty Advisor</i>



ANNA PERRY

PI DELTA THETA

MEMBERS

HELEN BEGGS

GENEVIEVE BUNK

JUNE GALSGIE

ELOISE HILL

HOLLIS HILL

MARY ANNE HOARE

MILDRED YAEGER

JOSEPHINE KERR

HELEN ANNE ORMSBY

MARIE EDITH OSBORNE

ANNA PERRY

ELIZABETH ROOT

HELEN SCHNOOR



HILL, KERR, OSBORNE, MARKMAN, ORMSBY, HOARE
ROOT, YAEGER, PERRY, SCHNOOR, GALSGIE

PI DELTA THETA

OFFICERS

ANNA PERRY

HELEN SCHNOOR

MILDRED YAEGER

ELIZABETH ROOT

HELEN SCHNOOR

JUNE GALSGIE

MARY ANNE HOARE

JUNE GALSGIE

JUNE GALSGIE



President

Vice-President

Secretary

Treasurer

Senior Panhellenic Representative

Junior Panhellenic Representative

Editor

Chaplain

Registrar



KAROLYN BRACKETT

SIGMA SIGMA SIGMA

MEMBERS

HELEN BOE
KAROLYN BRACKETT
CORNELIA BURZYNSKI
RUTH CHALMERS
FLORENCE CONROY
CAROLINE DiVITA
MARION FRITZ
MARGARET KEHR

BETTY LEIPHART
BETTY MARTIN
EDITH MORSE
JANET NEEDHAM
MARION RICKARD
THERESA RIEMAN
WINONA SIMON
ELOISE SLOAN



RICKARD, SLOAN, KEHR, NEEDHAM, PFAU, ENGLEBRECK, BURZYNSKI, FRITZ
SHEARSTON, MORSE
MARTIN, DI VITA, LEIPHART, BRACKETT, CHALMERS, CONROY, RIEMAN

SIGMA SIGMA SIGMA

OFFICERS

KAROLYN BRACKETT
RUTH CHALMERS
FLORENCE CONROY
BETTY LEIPHART
THERESA RIEMAN
CAROLINE DiVITA

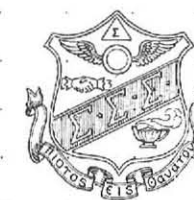

President
Vice-President
Recording Secretary
Corresponding Secretary
Treasurer
Keeper of Grades



THIEROFF, KREINHEDER, HODGSON, O'DONNELL, STRONG, WRIGHT, REGLING
BENZING, MIRTH, KEYSER, MEAD, SLATER

THETA SIGMA UPSILON

OFFICERS

MYRA KEYSER	President
DOROTHY SLATER	Vice-President
FLORENCE MIRTH	Treasurer
HELEN BENZING	Secretary
IDA REGLING	Editor
DOROTHY STRONG	Senior Panhellenic Representative
ADELINE KREINHEDER	Junior Panhellenic Representative
MISS INA J. MEAD	Faculty Advisor
MISS MARGARET DUPRE	Faculty Advisor



MEMBERS

HELEN BENZING	RITA O'DONNELL
MARY HODGSON	IDA REGLING
MYRA KEYSER	DOROTHY SLATER
ADELINE KREINHEDER	DOROTHY STRONG
FLORENCE MIRTH	JESSAMINE THIEROFF
CAROL WRIGHT	



CLARK, WURSTER, RYAN, FARQUHARSON, REID, HUBBARD, HARTMAN, LENNON
RILEY, HOGAN, VANDERWEEL, HELFER, NEWMAN, KIRK, KNOWLTON

DELTA SIGMA EPSILON

OFFICERS

BERNICE HELFER	President
MARY NEWMAN	Vice-President
JEANETTE KNOWLTON	Recording Secretary
ELEANOR VANDERWEEL	Corresponding Secretary
MRS. GEMMILL	Faculty Advisor
MISS SIPP	Faculty Advisor
MARGARET CLARK	Chaplain
MARY HOGAN	Sergeant
ISABELLA RYAN	Historian
DOROTHY KIRK	Treasurer

MEMBERS

MARGARET CLARK	JEANETTE KNOWLTON
MARY FARQUHARSON	KATHRYN LENNON
MARIE HARTMAN	MARY NEWMAN
BERNICE HELFER	GERTRUDE REID
MARY HOGAN	MARY RILEY
THELMA HUBBARD	ISABELLA RYAN
DOROTHY KIRK	ELEANOR VANDERWEEL
EDNA WURSTER	



ZITA MULLER

PI KAPPA SIGMA

MEMBERS

CHARLOTTE BOUCK
VIRGINIA BOWERS
MARY MARGARET COOK
EILEEN COOKE
ANN DRISCOLL
RUTH HOWARD
PHYLLIS JONES

MARION KNAPP
ZITA MULLER
LILLIAN NOLAN
MARGERY PALMER
PHYLLIS PERNO
LUCIA SPRAGUE
JEANETTE STROUTS



JONES, NOLAN, SPRAGUE, COOK, COOKE, BLAKE, DRISCOLL, KNAPP
BOUCK, PALMER, MULLER, MCMAHON, HOWARD, PERNO, STROUTS

PI KAPPA SIGMA

OFFICERS

ZITA MULLER	<i>President</i>
RUTH HOWARD	<i>Vice-President</i>
PHYLLIS PERNO	<i>Recording Secretary</i>
MARGERY PALMER	<i>Corresponding Secretary</i>
ANN DRISCOLL	<i>Treasurer</i>
CHARLOTTE BOUCK	<i>Corresponding Editor</i>
PHYLLIS JONES	<i>Press Agent</i>
EILEEN COOKE	<i>Sergeant-at-Arms</i>
MARY MARGARET COOK	<i>Keeper of Archives</i>

FACULTY ADVISORS

MISS MARY RINDONE

MISS MCMAHON



KEYSER, WEBER, RUSS, HENSHAW, COONRADT, COOKE, PALMER, MULLER, BLESSING
GUERCIO, BLANAR, CHRISTIANSEN, MACDONALD, DRISCOLL, NOLAN, YAEGER
PITTERMAN, TOWNSEND
HALLAHAN, KEEFE, MANOFF, LEVENSON, RILEY, SEARLES, KOPECK

NU LAMBDA SIGMA

OFFICERS

FREDA ANNE LEVENSON	President
BERTHA MANOFF	Vice-President
MARY RILEY	Treasurer
MARY HALLAHAN	Corresponding Secretary
FRANCES KEEFE	Recording Secretary

FACULTY ADVISORS

MR. HODGIN	MRS. GEMMILL	MISS ROBSON
------------	--------------	-------------

MEMBERS

GLADYS BLANAR	MYRA KEYSER
OLIVE BLESSING	STEPHANI KOPECK
VIRGINIA BODKIN	CLAIRE MACDONALD
MARY LOUISE CHRISTIANSEN	ZITA MULLER
EILEEN COOKE	LILLIAN NOLAN
CATHERINE COONRADT	MARGERY PALMER
ANNE DRISCOLL	ANNA PITTERMAN
CHARLOTTE GUENER	JEANNE RUSS
HILDA GUERCIO	JANE SEARLES
FRANCES HENSHAW	DOROTHY TOWNSEND
MARY KERR	MARION WEBER

MILDRED YAEGER



GONSETH, MESSNER, CONROY, NELSON, AREND
BOOTH, DIFFINE, BOOTH, SMEY, DONOVAN

PHI UPSILON OMICRON

OFFICERS

CONSTANCE BOOTH	President
MARION DIFFINE	Vice-President
JUSTINE SMEY	Secretary
ALICE DONOVAN	Treasurer
HELEN BOOTH	Chaplain

MEMBERS

SYLVIA AREND	IDA GONSETH
CONSTANCE BOOTH	VELMA HEIST
HELEN BOOTH	LUCY MESSNER
FLORENCE CONROY	MAXINE NELSON
MARION DIFFINE	THERESA RIEMAN
ALICE DONOVAN	JUSTINE SMEY

*I don't know
anything sweet, but you
and the simple thing
is Bill Hyde*

Rich Stottler



RICHARD STOTTLER

*Oh! You a different
one. See.
Howard McLernon*

KAPPA KAPPA KAPPA

MEMBERS

G. EPWORTH BALDWIN
FRANK BREWSTER
LEONARD BUCKTON
DAVID E. COOTS
JOHN CRAINE
FRANK ESTVAN
CHESTER FLICK
THOMAS FLOOD
EARL GRISWOLD
HARRY HATTEN
RUSSEL HEWITT
ROBERT HICKEY
BYRON HILL
MELVIN HILL
WILLARD HILTS
CLIFFORD HUGHES
GLEASON HUPP
RAYMOND KENDALL
G. WESLEY KETCHAM
EVERETT KOEHLER

ALBERT KREINHEDER
SALVATORE MANISCALCO
PETER MASON
EARL MCCONNELL
HOWARD MCLERNON
CARMINE OLIVO
ARTHUR PANKOW
CHARLES PECK
HOWARD RAHMLow
WILLIAM REDDEN
DAVID SANFORD
WILLIAM SAVAGE
FRANK SCHERNAU
GEORGE SNIDERHAN
RICHARD STOTTLER
PAUL SULLIVAN
JOHN SYZDEK
GEORGE TALBOT
RAPHAEL TIFFANY
HARRY ZAMORE

*Lines
to a very
very good
dancer, also one
with a good sense
of humor.
"Chick"*

*Best wishes
from Endfield
(signed Nuisance
wally)*



REDDEN, HILL, FLOOD, MASON, SULLIVAN, HILL, HICKEY, PECK, SCHERNAU, SYZDEK
KOEHLER, COOTS, KREINHEDER, FLICK, CRAINE, MCLERNON, SANFORD, BALDWIN
MANISCALCO, HUGHES, ESTVAN, ZAMORE, OLIVO, HUPP, TIFFANY, SNIDERHAN, PANKOW
HEWITT
KETCHAM, BUCKTON, CZURLES, STOTTLER, GRISWOLD, KENDALL, RAHMLow, HILTS

KAPPA KAPPA KAPPA

OFFICERS

RICHARD STOTTLER
EARL GRISWOLD
WILLARD HILTS
RAYMOND KENDALL
G. WESLEY KETCHAM
HOWARD RAHMLow
LEONARD BUCKTON



President
Vice-President
Recording Secretary
Corresponding Secretary
Treasurer
Chaplain
Sergeant

FACULTY ADVISORS

MR. IRVING C. PERKINS
MR. EDWARD L. MORRICE
MR. RAYMOND FRETZ

MR. STEPHEN CLEMENT
MR. STANLEY CZURLES
MR. HOMER BRUCE

MR. JOHN FONTANA

*The girl who
likes mayonnaise!
Ray Kendall*



LESTER COFRAN



RAYMOND HOLLSTEIN

*Keep young & beautiful, miss
little chubby
Lillians
Nel Upton
(H. Teen)*

*Sincerely
Ed. Jones*

*Better years ahead
Bill Kean.*



EGGLESTON, STUMPF, KEAN, RICHARDSON, RADTKE, BROSSMAN
SCHUMAKER, RICHARDSON, LINDNER, JANSEN, UPTON, JONES, BUFTON
LAPE, HOFFFLER, VAN BUREN, CZECH, KENDALL, RESTORFF, MARTELLE, HALL
HEFFLEY, CALLERI, COFRAN, HUCKINS, HOLLSTEIN, NITCHKE, SMITH

PSI PHI
MEMBERS



HAROLD BANKS
DONALD BROSSMAN
JACK BUFTON
RAYMOND BURTCH
IGNATIUS CALLERI
LESTER COFRAN
DONNELL COLLINS
EDMUND CZECH
RALPH EGGLESTON
FLOYD GRAHAM
EDWARD HALL
WALTER HEFFLEY
EUGENE HOFFFLER
RAYMOND HOLLSTEIN
RALPH JANSEN
EDWARD JONES
WILLIAM KEAN

OLIVER KENDALL
RICHARD LAPE
HAROLD LINDNER
EDWARD MARTELLE
EDWARD MUSTARD
EARL NITCHKE
RAYMOND RADTKE
IRVING RESTORFF
ELMER RICHARDSON
FRANCIS RICHARDSON
CHARLES SCHILLING
ROY SCHUMAKER
C. COURTLAND SMITH
HERBERT STUMPF
HOWARD TRESCH
NELSON UPTON
WALTER VAN BUREN

PSI PHI
OFFICERS

1933		1934
LESTER E. COFRAN	President	RAYMOND C. HOLLSTEIN
IGNATIUS M. CALLERI	Vice-President	HOWARD TRESCH
HOWARD TRESCH	Secretary	EARL NITCHKE
EARL NITCHKE	Secretary	JACK BUFTON
WALTER J. HEFFLEY	Financial Secretary	WALTER C. VAN BUREN
RAYMOND HOLLSTEIN	Treasurer	C. COURTLAND SMITH
EDWIN MUSTARD	Chaplain	RICHARD LAPE
ELMER W. RICHARDSON	Sergeant-at-Arms	FRANCIS RICHARDSON
DONALD G. BROSSMAN	Editor	DONALD G. BROSSMAN
C. COURTLAND SMITH	House Manager	C. COURTLAND SMITH
MR. CLINTON BURKE	Faculty Advisor	MR. CLINTON BURKE
MR. HUBER E. COYER	Faculty Advisor	MR. HUBER E. COYER
MR. ROBERT O. DEMOND	Faculty Advisor	MR. ROBERT O. DEMOND
MR. GEORGE E. HUCKINS	Faculty Advisor	MR. GEORGE E. HUCKINS
MR. JOSEPH F. PHILLIPPI	Faculty Advisor	MR. JOSEPH F. PHILLIPPI
MR. GEORGE M. QUACKENBUSH	Faculty Advisor	MR. GEORGE M. QUACKENBUSH

*How a fast
do we need a
little girl
Bob Hubbard*

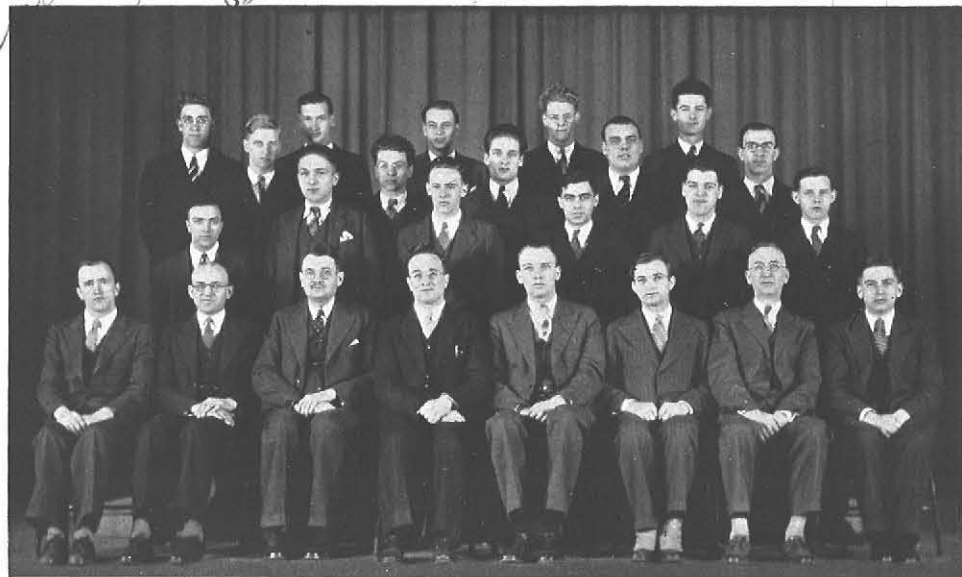

MAXWELL, MICHAELS, BAUER, HUBBARD, GODFREY
HUBBARD, RADDER, DAVIES, WALTERS, ALMENDINGER
GIAMBELLUCA, SUGG, SCHMIDT, DI VITO, RUFFINO, ROOD
TILLEY, HERTZBERG, VAIL, GOLD, SCHASEL, WEBER, BRADLEY, DOBBINS

**RHO CHAPTER
SIGMA TAU GAMMA
OFFICERS**

BENJAMIN GOLD		<i>President</i>
RUDOLPH SCHASEL		<i>Vice-President</i>
DONALD DOBBINS		<i>Recording Secretary</i>
RAY GODFREY		<i>Corresponding Secretary</i>
FRANCIS TILLEY		<i>Treasurer</i>
JOSEPH RUFFINO		<i>Historian</i>



FACULTY ADVISORS

MR. CHARLES B. BRADLEY	MR. CHARLES A. VAIL
DR. OSCAR E. HERTZBERG	MR. WALTER B. WEBER
MR. CHESTER A. PUGSLEY	

MEMBERS

JOSEPH ALMENDINGER	BENJAMIN GOLD	EARL ROOD
NELSON BAUER	GEORGE HUBBARD	JOSEPH RUFFINO
RUDOLPH BROWN	ROBERT HUBBARD	LEE SCELSI
JAMES BURNS	FORREST MAXWELL	RUDOLPH SCHASEL
FRANCIS DAVIES	STANLEY MICHAEL	HENRY SCHMIDT
DOMINIC DiVITO	SAMUEL MORGANTE	MILTON SUGG
DONALD DOBBINS	STUART O'HAGEN	FRANCIS TILLEY
CHARLES GIAMBELLUCA	GLENWOOD PENSLIEN	WALTER WALTER
RAY GODFREY	MARVIN PITTMAN	FLOYD ZIEHL
	JOHN RADDER	

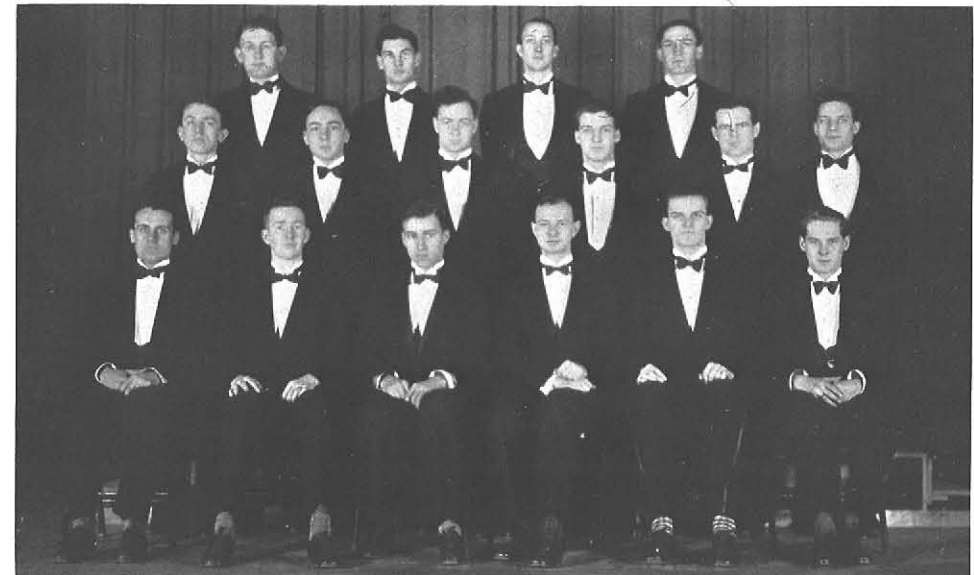

MANLEY, ROBERTSON, GRISWOLD, BUCKTON, BUFTON, SMITH, EGGLESTON, HILL
FLOOD, JONES
STOTTLER, JONES, LINDNER, HILTS, HILL, HALL

**SIGMA UPSILON
OFFICERS**

HAROLD LINDNER	<i>President</i>
FRANCIS MANLEY	<i>Vice-President</i>
WILLARD HILTS	<i>Secretary</i>
REES JONES	<i>Treasurer</i>
RALPH ROBERTSON	<i>Historian</i>

FACULTY ADVISORS

DR. THURBER	MR. ROOT
DR. NEUMANN	MR. PHILLIPPI

MEMBERS

LEONARD BUCKTON	EDWARD JONES
JACK BUFTON	REES JONES
RALPH EGGLESTON	HAROLD LINDNER
THOMAS FLOOD	FRANCIS MANLEY
EARL GRISWOLD	EDWARD MUSTARD
EDWARD HALL	STUART O'HAGEN
BYRON HILL	RALPH ROBERTSON
MELVIN HILL	FREDERICK SMITH
WILLARD HILTS	RICHARD STOTTLER

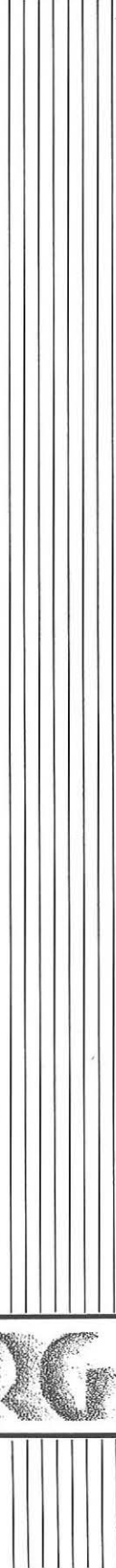

ORGANIZATIONS



VIRGINIA M. BOWERS



RICHARD STOTTLER

THE ELMS

ASSISTANTS

Literary Staff

LOIS FOX

MARVIN GARFINKEL

FREDA GUBENKO

THELMA HUBBARD

ANNETTE KENNEDY

BETTY MARTIN

NATHAN PLATT

MARY RILEY

SAMUEL YOCHELSON

Art Staff

HELEN OSTRYSKI

AILEEN TITUS

LUCIA SPRAGUE

ELIZABETH GARDNER

Photography Staff

HARRY ZAMORE

CORNELIA BURZYNSKI

MARION FRITZ

MARGARET BRYANT

DOROTHY KROG

College News Staff

GLENWOOD PENSLIEN

EUZEBIA KUCEWICZ

BARBARA SPENCER

Feature Staff

NORMA BLAKE

CLIFFORD RALPH

LIBORIO SCIBETTA

WALTER VAN BUREN

Typists

GLENWOOD PENSLIEN

DAVID COOTS

JOHN SYZDEK



RALPH, VAN BUREN, ZAMORE, PENSLIEN, SPENCER, KENDALL, PLATT, HUBBARD
HOUSTON, SYZDEK

GARDNER, KUCEWICZ, GUBENKO, BLAKE, GARFINKEL, SPRAGUE, YOCHELSON

OSTRYNSKI, KENNEDY, RILEY, MARTIN

GERSHEL, NIEDERPRUEM, COOK, STOTTLER, BOWERS, HOUSTON, FLOOD, HOGAN

THE ELMS

EDITORIAL BOARD

VIRGINIA BOWERS

RICHARD H. STOTTLER

RAYMOND KENDALL

MARY HOGAN

MARY MARGARET COOK

MARGARET HOUSTON

MARION A. NIEDERPRUEM

THOMAS FLOOD

JENNIE GERSHEL

MISS IDA L. KEMPKE

MR. GEORGE HUCKINS

MR. JOHN FONTANA

MR. CHARLES BRADLEY

Editor-in-Chief

Business Manager

Assistant Business Manager

Literary Editor

Art Editor

Photography Editor

College News Editor

Sports Editor

Feature Editor

Faculty Advisor

Faculty Advisor

Faculty Advisor

Faculty Advisor



ALICE GREGER



EARL GRISWOLD

THE RECORD

ASSISTANTS

Reporters

FLORENCE BEBEE
GLADYS BOWELL
PAUL BRUCATO
GOLDYNE CARREL
DOROTHY FRICKE

ANITA GREEN
FRIEDA GUBENKO
GERTRUDE HIMMERT
KAY JOHNSTON
FLORENCE MIRTH

MARY OBENAUER
ZITA OLIVER
VIRGINIA RAWE
HELEN SCHUBERT
MARY WHITING

Typists

EDWARD BRESCH
LEONARD BUCKTON

ELIZABETH EDWARDS
MARGARET KANE
ANNA KINGHORN

MARGARET KOTAN
VIOLA THOMPSON

Copy Readers

NATHAN PLATT

SARA CARREL

Make-Up

EVERETT KOEHLER

HOWARD RAHMLOW

RUDOLPH BROWN

Heads

MARY HARRISHBURG

PHYLLIS LAZERSON
JOSEPHINE SEVERINE

WILLIAM NIEDORODA

Business Staff

CARYL HEDDEN

EUGENE HOFFFLER

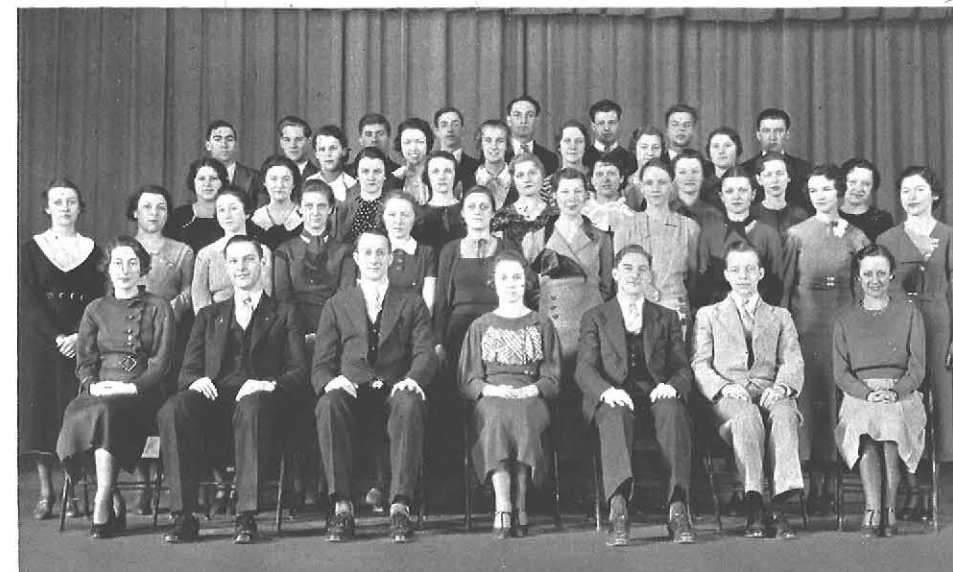

HOEFFFLER, HALL, NELSON, BRUCATO, MURPHY, HEDDEN, PASSAGE, BUCKTON, MASTERS
PLATT, HUBBARD, NIEDORODA, BOWELL, SYZDEK
GUBENKO, CAREY, MOORE, RAWE, SEVERINE, KINGHORN, MIRTH, BEBEE, GREEN
OLIVER, BLANAR, HIMMERT, FRICKE, SCHUBERT, PITTERMAN, TRENT, SEARLES
SCHULTZ, JOHNSTON, LAZERSON
LEVENSON, BROSSMAN, GRISWOLD, GREGER, VAN BUREN, LAPE, SCHUTT

THE RECORD

STAFF

ALICE E. GREGER	Editor
MARY KERR, FRANCES HENSHAW	Associate Editors
RICHARD LAPE, WALTER VAN BUREN	Associate Editors
FRANCES KEEFE, DONALD BROSSMAN	Associate Editors
EARL GRISWOLD	Business Manager
JANE SEARLES, VIVIAN SCHULTZ	Literary Editors
ETHEL SCHUTT, BETTY MURPHY	Feature Editors
MADELINE CAREY	Sports Editor
EDWARD HALL	Sports Editor
GLADYS BLANAR	Exchange Editor
ANNA PITTERMAN	Heads Editor
GEANE TRENT	News Editor
FRANCES NELSON, SHIRLEY PASSAGE	Reply Editors
MARGARET MASTERS	Head Typist
FREDA ANNE LEVENSON	Writer of Comment
FRANCIS SKIMIN	Rewriter

The Thinker



DAVID COOTS

*To the
Attendant
to the Queen.
MORE Power
to her.
Coots - (The Winner)*

EXECUTIVE COUNCIL OF STUDENTS ASSOCIATION

MEMBERS

DAVID E. COOTS	President
EVA RENZ	Vice-President
BYRON HILL	Secretary and President of Sophomore Class
FRANCES KEEFE	Treasurer and Chairman of Finance Committee
BETTY ROBINSON	Temporary Chairman of Student Activity Committee
EVA RENZ	Chairman of Elections Committee
MARY FARQUHARSON	Chairman of Section Committee
FREDERICK SMITH	Chairman of Discipline Committee
MARVIN PITTMAN	Chairman of N. S. F. A. Committee
EDWARD HALL	Chairman of Handbook Committee
JEANNE DAMICO	Chairman of Student Assembly Committee
MYRA BARTH	President of Senior Class
MARY HALLAHAN	President of Junior Class
RAYE CONRAD	President of Freshman Class
ALICE GREGER	Editor of "The Record"
VIRGINIA BOWERS	Editor of "Elms"
WESLEY KETCHAM	Re-elected from Previous Council
VIRGINIA DONNIGAN	Re-elected from Previous Council
BERTHA MANOFF	Re-elected from Previous Council

SPECIAL COMMITTEE APPOINTMENTS

MARVIN GARFINKEL	Chairman of Publicity Committee
EDWARD HALL	Chairman of Constitutional Revision Committee
BERTHA MANOFF	Chairman of Extension Committee



*Betty
Robinson*

HALL, SANFORD, GARFINKEL
GREGER, HALLAHAN, DAMICO, CONRAD, FARQUHARSON, RENZ, BARTH
REED, HILL, MANOFF, COOTS, KEEFE, ROBINSON, NEUMANN

STUDENTS ASSOCIATION

OFFICERS

DAVID E. COOTS	President
EVA RENZ	Vice-President
BYRON HILL—First Semester	Secretary
ARTHUR PANKOW—Second Semester	
FRANCES KEEFE	Treasurer

FACULTY ADVISORS

MISS CATHERINE E. REED	MR. RAYMOND M. FRETZ
MR. GEORGE B. NEUMANN	MR. CHESTER A. PUGSLEY



EDWARD HALL

To my
little
rose
wishes
Ed.

STUDENT HANDBOOK

EDWARD HALL Editor

COMMITTEE

DORIS YUHL	MARVIN GARFINKEL
ROSEMARY UPHILL	DONALD DOBBINS
MARY ELLEN MCCARTHY	CHARLES PECK
NELSON UPTON	EARL MCCONNELL
MARGARET KANE	



NEWMAN, AREND, NIGRO, HARBISON

HOME ECONOMICS CLUB

OFFICERS

SYLVIA AREND	President
MARY NEWMAN	Vice-President
MARY NIGRO	Treasurer
ETHEL HARBISON	Secretary

MEMBERS

SYLVIA AREND	IRENE GRIFFIN	ISABEL L. NOONAN
DOROTHY BACKUS	ETHEL HARBISON	BETH NUTTALL
KATHLEEN BARBAR	SARAH HAVER	JEANETTE OTTEN
LUCILE BOHM	IRMAGARD HELLWIG	GERTRUDE REID
MYRA BROWN	ELENORA HILDEBRAND	ISABEL RIDALL
MARGARET MARY COUGHLIN	MARY HURLEY	RUTH RITTER
LODEMA DAGGETT	NORMA JOHNSTONE	MARGERY SCHAMBER
ALBERTA DANHEISER	JUNE LAIR	ELIZABETH SHEARSTON
ROWENA DE GRAFF	BERNICE LAMBERT	DOROTHY SLATER
MARION DIFFINE	AGNES MAHONEY	ELOISE SLOAN
ALICE DONOVAN	LUCY MESSNER	HELEN SPILLER
PEARL GABBAY	VIRGINIA MILLER	ANNE WITTIG
IDA CONSETH	MARY NEWMAN	DORIS YUHL
MARIE GRENIER	MARY G. NIGRO	FRANCES ZUZAK



EARL MC CONNELL

Earl Mc Connell

ORCHESTRA

MEMBERS

RUTH ABBOT
JOSEPH ALMENDINGER
MARJORIE BLISS
SHERWOOD BOWKER
GEORGE BRIGHTON
LOIS BROWN
RUDOLF BROWN
GENEVIEVE BUNK
HELEN CARLSON
DONALD CHAMPAGNE
JANICE CLARK
FRANCIS CONRAD
RAYE CONRAD
MARY COSGROVE
ALFRED CURTIS
FRANK ESTVAN
MARVIN GARFINKEL
ISRAEL GOLDWATER
IRENE GRIFFIN

HILDA GUERCIO
ELMER HANDEL
ANNA HARBISON
ELIZABETH HARBISON
WILLIAM HENDERSON
WILLIAM HERDLE
BYRON HILL
MELVIN HILL
WILLARD HILTS
NETTIE HOFFMAN
ALICE HOGAN
WILLARD HOLLOWAY
MARY HURLEY
ALMA IVANCIC
WILLIAM KEAN
RUTH KING
IRENE LAEMMERHIRT
BERNICE LAMBERT
HAROLD LINDNER
EARL McCONNELL

ELIZABETH MCCOY
ETHEL McDONALD
GEORGE MCGINNIS
HOWARD McLERNON
JEAN MAGUIRE
MARIAN MERGENTHALER
FRANCES NEVILLE
HAROLD NISSENSON
ARTHUR PANKOW
CHARLES PECK
MAYNARD PILKEY
MARVIN PITTMAN
ASBERRY REYNOLDS
VIVIAN SCHULTZ
ETHEL SCHUTT
LUCIA SPRAGUE
HAZEL VAN DUSEN
NORMAN WALLS
HELEN WLINICK



BUCKTON, CUTLER, BROWN, CONRAD, LINDNER, PECK, HENDERSON, ALMENDINGER
CHAMPAGNE
HERDLE, VAN DUSEN, KING, HOLLOWAY, GARFINKEL, MCGINNIS, CLARK, PANKOW
HILL
SCHULTZ, GUERCIO, SCHUTT, CONRAD, NISSENSON, BRIGHTON, GOLDWATER, PITTMAN
SPRAGUE, CARLSON, HURD, HILTS, McLERNON, BOWKER, REYNOLDS, KEAN, PILKEY
SEARLES, HANDEL, CURTIS
MAGUIRE, HOGAN, WLINICK, BLISS, HARBISON, COSGROVE, MERGENTHALER, MCCOY
MCDONALD, HOFFMAN, IVANCIC, DUNKELBERGER, NEVILLE, LAMBERT

ORCHESTRA

OFFICERS

EARL McCONNELL	First Semester President
WILLARD HILTS	Second Semester President
MELVIN HILL	Secretary-Treasurer
MARVIN GARFINKEL	Librarian
GENEVIEVE BUNK	Librarian
MARY COSGROVE	Librarian
MISS EDNA W. HURD	Director and Conductor

Only the best
are chosen to
May Queen
attendants - as
you can see
from the photo.



Sorry I couldn't
have been with you
at the Wiener Roast.
Hope to know you better
next year - Mary Zoller.

VLACHOS, HOWARD, KOPECK, BARBER, COOKE, HANES, GUERCIO, MC CLATCHY
PANDOLFI, KEYSER, MILLER, KERR, ROOT, LATT, SEARLES, SMITH, SALLACK
HUBBARD, ZOLLER, GRIFFIN, COPPOLA, KROG, BALDWIN, ZDARSKY, MC DONALD, KUHN
BONERB, CAMPBELL, OSTRYNSKI, KOEPERNIK, GALSIE, DUGGAN, DAMICO, YOUNG
HARRISON, DRENNAN, OLIVER, KELLY, MAST
HELPER, COONRADT, OSBORNE, ABATE, SPEIR, MOORE, CHALMERS, RENZ, STEPIEN
RUSS, KOEHLER

SENIOR GIRLS' GLEE CLUB

OFFICERS

CATHERINE MOORE	President
RUTH CHALMERS	Vice-President
CATHERINE COONRADT	Secretary
MARIE OSBORNE	Treasurer

MEMBERS

VIRGINIA AUSTIN	ESTHER HARBISON	MARY McDONALD
MARGARET BALDWIN	ELIZABETH HARP	VIRGINIA MILLER
KATHLEEN BARBER	BERNICE HELPER	CATHERINE MOORE
LEAH BEAN	GRETCHEN HOLDERBAUM	DOROTHY OEHLE
MILDRED BONERB	ANNE HOMANICK	ZITA OLIVER
SOPHIE BROSS	RUTH HOWARD	MARIE OSBORNE
FELICE CAMPBELL	THELMA HUBBARD	HELEN OSTRYNSKI
RUTH CARPENTER	ANNE KELLY	ELVIRA PANDOLFI
RUTH CHALMERS	JOSEPHINE KERR	ROBERTA PIRIE
EILEEN COOKE	MYRA KEYSER	EVA RENZ
CATHERINE COONRADT	DOROTHY KOHLER	LEONA ROHER
AMELIA COPPOLA	MARJORIE KOEPERNIK	ELIZABETH ROOT
ZORA COXE	STEPHANIE KOPECK	JEANNE RUSS
JEANNE DAMICO	LEONA KRAUS	LUCILE SALLACK
ANNE DECK	DOROTHY KROG	VIVIAN SCHULTZ
CAROLINE DiVITA	DOROTHY KUHN	JANE SEARLES
RUTH DRENNAN	HELEN LANGAN	ELOISE SLOAN
LUCILLE DUGGAN	AMELIA LATT	HYLA SMITH
JUNE GALSIE	AILEEN MAGUIRE	JULIA STEIPEN
ADELINE GOVE	BERTHA MANIOFF	HELEN VLACHOS
LOUISE GRIFFIN	MARIE MAST	LAVERNE YOUNG
HILDA GUERCIO	MARY ELLEN MCCARTHY	OLGA ZDARSKY
CAROL HANES	ELIZABETH MCCLATCHY	MARGARET ZOLLER

Best of luck!
Peta Kay Bird



Paul Mary Zerby

HUTCHINSON, COSGROVE, STICKNEY, CALLAHAN, LAWLESS, BOLAND, ROOD, NEFF
GRANT, SCHULTZ, HARRISON, ZERBY
BEEBEE, PASSAGE, CATON, MATTESON, CARTER, WELCH, WOJTOWICZ, MCLEOD, RYER
FRIEL, O'BRIEN, KATHER, WESTENFELDER, KINGHORN, REGAN
BRADFORD, BIRD, CHADDOCK, SLACER, YIENGST, TROW, MURRAY, O'CONNOR, HOTH
SHAPLEY, HILLER, HOFFMAN, MOREA

JUNIOR GIRLS' GLEE CLUB

OFFICERS

BETTY MURRAY	President
MARIE O'CONNOR	Secretary
JANE TROW	Treasurer
MISS MCMAHON	Director

MEMBERS

ALICE ALLEN	VERA HILLER	MARGARET O'BRIEN
RUTH BEEBEE	NETTIE HOFFMAN	SHIRLEY PASSAGE
RUTH BIRD	LORRAINE HOTH	LORETTA REGAN
MARY BOLAND	GERALDINE HOWARD	ELLA MAE ROHER
ALICE BRADFORD	RUTH HUTCHINSON	LOIS ROOD
ANNE CALLAHAN	RUTH KATHER	FERN RYER
HELEN CARLSON	ELIZABETH KENDEL	ROSEMARY SCHULTZ
ELIZABETH CARTER	ETHEL KING	DOROTHY SHAPLEY
NORMA CATON	ANNA KINGHORN	JANET SLACER
LOIS CHADDOCK	EDITH LAWLESS	AMELIA STEFFENHAGEN
MARY COSGROVE	IRENE LEVENDOSKI	MARGARET STICKNEY
DOROTHY CREAMER	DORIS MATTESON	JOSEPHINE SEVERINE
KATHLEEN FRIEL	MARION MERCENTHALER	RUTH WESTENFELDER
EVELYN GRANT	JEAN MAGUIRE	JEANETTE WOJTOWICZ
RITA GRIFFIN	MARY MCLEOD	MELBA YIENGST
RUTH HARRISON	ALICE NEFF	MARY ZERBY
	FRANCES NEVILLE	

"How is the
marie O'Connor?"
shake?"



MILLER, MILLER, BAUER, GULLO, HICKEY, SCIBETTA, GIANADDA, CONSTABLE
BRIGHTON, DEL POPOLO, CHAMPAGNE, UPTON, TROMBLEY, TIFFANY, WISE, THOMPSON
DOBBINS
HEDDEN, RESTORFF, WEISBERG, MANLEY, GODFREY, HUBBARD, LAPE, SHAW, RANDALL

ONE YEAR VOCATIONAL GROUP

OFFICERS

JOHN A. SHERIDAN	<i>President</i>
JOHN A. LINDNER	<i>Vice-President</i>
FELECIA M. TOTO	<i>Secretary</i>
MR. GEORGE QUACKENBUSH	<i>Faculty Advisor</i>

MEMBERS

MARY BELOCK	JOHN A. LINDNER
THOMAS BYRNE	HENRY MARKIEWICZ
JOSEPH CAPUTO	GABRIELLE MATTEI
HAZEL DAVIS	WILLARD B. PRUYNE
LEO DOLAN	HAROLD L. QUIRK
ELMER L. GILLETTE	RAY G. SCHUELER
JOHN A. GROH	JOHN A. SHERIDAN
CHARLES GRUBER	FELECIA M. TOTO
ROBERT A. IRVINE	HAROLD G. VALENTINE

HORACE ELVIN WILSON



DOLAN, PRUYNE, SCHUELER, VALENTINE, QUIRK, GROH
DAVIS, WILSON, MARKIEWICZ, GRUBER, IRVINE, GILLETTE, BELOCK
LINDNER, MATTEI, QUACKENBUSH, SHERIDAN, TOTO, CAPUTO, BYRNE



REINHARDT, GOLDEN, NIEDERPRUEM, HOUSTON, GRANT, SPENCER, GOW, SHEARSTON
BURNHAM
RICE, CARMICHAEL, BRYANT, SPRAGUE, GERSHEL, FENTON, ROBERTS, OSTRYSKI
JOHNSTON
KATHER, GARDNER, HOGAN, COOK, HOUSTON, KELVER, YOUNG

ART KRAFT KLUB

OFFICERS

MARY MARGARET COOK	President
MARY HOGAN	Vice-President
EDYTH KELVER	Corresponding Secretary
MARGARET HOUSTON	Treasurer
MR. STANLEY A. CZURLES	Faculty Advisor

MEMBERS

MARGARET BRYANT	EVELYN GRANT	ROBERTA PIRIE
LILLIAN BURNHAM	MARY HOGAN	DORIS PILSON
RUTH CARMICHAEL	FREDA HOUSTON	DOROTHY REINHARDT
MARY MARGARET COOK	MARGARET HOUSTON	FRANCES RICE
MRS. CZURLES	KAY JOHNSTON	SALLY ROBERTS
THELMA FENTON	RUTH KATHER	ELIZABETH SHEARSTON
BETTY GARDNER	EDYTH KELVER	BARBARA SPENCER
JENNIE GERSHEL	MARION A. NIEDERPRUEM	LUCIA SPRAGUE
HELENE GOLDEN	MARIE NOWAK	LENORA SPROUT
HELEN GOW	HELEN OSTRYSKI	LAVERNE YOUNG





L. ELIZABETH MCCLATCHY

Y. W. C. A.

MEMBERS

ALICE ALLEN	PAULINE GIOFALONIE	ANNA KUNTZ	RUTH RECORD
VERNABELLE BARLETT	LILLIAN GODDARD	AMELIA LATTA	ALICE REN
BETTY BARTON	ALICE GREGER	IDA LAUTZ	ISABEL RIDALL
FRIEDA BECK	ELEANOR GRIFFIN	EDITH LAWLESS	ELIZABETH ROOT
RITA BIRD	RUTH HAPPA	FREDA ANNE LEVENSON	FERN RYER
GLADYS BLANAR	THELMA HAINES	RUTH LINDSTEDT	MARJORIE SCHAMBER
MARJORIE BLISS	ANNA HARBISON	AILEEN MAGUIRE	ROSEMARY SCHULTZ
EUNICE BOWELL	ELIZABETH HARBISON	JEAN MAGUIRE	ETHEL SCHUTT
GLADYS BOWELL	ESTHER HARBISON	HAZEL MAPES	THELMA SCOTT
CORA BREAKER	ETHEL HARBISON	IRENE MAREK	MARY SHREDER
ELLEN BURTON	MILDRED HARPS	ANNA LOU MARKS	ALICE SIMPSON
HELEN CARLSON	BERNICE HELPER	KATHERINE MARSH	DOROTHY SLATER
MABEL CARLSON	GERTRUDE HIMMERT	MARGARET MASTERS	JUSTINE SNEY
BETTY CARTER	RUTH HOLLENBECK	LAURETTA MAY	MARGARET SMITH
LOIS CHADDOCK	FLORENCE HOMER	ELIZABETH MCCLATCHY	HELEN SMOKOWSKA
ISABELLE CLIFFORD	MARGARET HORNER	BETTY MCINTOSH	BARBARA SPENCER
JESSIE CONSTANTINE	RUTH HOWARD	MARY MCKENZIE	JULIA STEPIEN
LOIS COVEL	MILDRED HOWELL	MARION MERGENTHAUER	MARGARET STICKNEY
ZORA COXE	THELMA HUBBARD	MARJORIE MILIUS	SHIRLEY STOWELL
MAY DAHLSTROM	MARTHA HUNT	GLADYS MOHR	MARY STRAND
HAZEL DAVIS	CALISTA HURD	EDITH MORSE	IRIS SULLIVAN
MIRIAM DAVISON	KATHRYN JOHNSTON	BETTY MURPHY	KATHLEEN TATU
LILLIAN DODD	PHYLLIS JONES	BETTY MURRAY	BERNICE THIEDT
ALMA DOUGHERTY	GERTRUDE KANE	ISABEL NOONAN	VERNA TIFFT
DOROTHEA EBEL	EVA MAY KELLY	MARY OBENAUER	JANE TROW
MILDRED FERGUSON	ELIZABETH KENDEL	MARGARET O'BRIEN	MARGARET WAGGONER
MARJORIE FERRIS	DOROTHY KING	ELLEN O'BRIEN	ELIZABETH WEST
RUTH E. FISCHER	RUTH KING	ELVIRA PANDOLFI	RUTH WESTENFELDER
RUTH M. FISCHER	ELSIE KIPLING	DOROTHY PAYNE	JEANE WILCOX
ABBY FLEMING	NORMA KLEINSMITH	ANNA PERRY	ETHEL WILSON
MILDRED FREY	CLAIRE KOPECK	BEATRICE PETERSON	ELVIRA WITT
MARGUERITE GAHN	LEONA KRAUS	RUTH PHILIPBAR	JANE WOLF
MARGARET GARDINER	ADELINE KREINHEDER	JEANETTE PUTNAM	MARY ALICE WRIGHT
MARY GESSFORD	RUTH KUMPF	VIRGINIA RAWE	DORIS YUHL

To Lillian — an up and coming Fresh.
Always be sweet — petite — and
as you are.

Stephanie
Chair



HOWARD, KOPECK, FREY, BOWELL, CLIFFORD, BURTON, HELPER
ROOT, WHITTEMORE, MCCLATCHY, MAGUIRE, HUBBARD, HARBISON

Y. W. C. A.

OFFICERS

ELIZABETH MCCLATCHY	President
AILEEN MAGUIRE	Vice-President
ELIZABETH ROOT	Treasurer
THELMA HUBBARD	Secretary
MISS DUPRE	Faculty Advisor
MRS. FOSTER	Faculty Advisor
MRS. WHITTEMORE	Faculty Advisor

CABINET CHAIRMEN

STEPHANIE KOPECK	Program
ESTHER HARBISON	Religious Education
ELLEN BURTON	Social Service
GLADYS BOWELL	Finance
ISABELLE CLIFFORD	Entertainment
RUTH HOWARD	Membership
BERNICE HELPER	Music
MILDRED FREY	Publicity

NATIONAL STUDENT FEDERATION OF AMERICA



DAVID COOTS

The National Student Federation of America held its Ninth Annual Congress during the Christmas holidays at Washington, D. C. with the American University as host. The Federation has the following as a goal:

"We would achieve a spirit of cooperation among the students of the United States, to give consideration to questions affecting students' interests.

"We would develop an intelligent student opinion on questions of national and international importance.

"We would foster understanding among the students of the world, in the furtherance of an enduring peace.

"In working toward these ends the Federation acts independently of any political party or religious creed."

Leaning to the conservative wing rather than to the liberal or radical, the organization attempts each year to progress nearer its goal through a program of well-planned constructive action.

The Federation desires to make itself a vital force in the national picture. A half-million college students, jarred out of an attitude of indifference and downright complacency by a prolonged economic depression and increasing uncertainty as to the future, look to the N. S. F. A. for leadership. Given time to do a great deal of thinking, and at last realizing that perhaps something should be done about an insecure position such as theirs, the delegates were ready to discuss much of a national and political nature, in addition to pertinent campus problems.

Discussions of faculty-student relationships, publications, etc., emphasized the need of cooperation between faculty and students on problems of mutual concern. A motion opposing faculty censorship of college publications was defeated and one urging cooperation was adopted. The Federation urged establishment and broadening of self-help bureaus for college students and endorsed the entire program of Federal aid to education as proposed by the Federal Advisory Committee on Emergency Aid in Education. It likewise adopted a plan for financial aid to needy students through an Emergency Loan Fund. Any tendency to increase tuition charges was opposed by the delegates. Material on honor systems, fraternity, non-fraternity problems, athletics, student government functions, publications, and extra-class organizations was gleaned from discussion groups, bull sessions and personal contact.

Chief among the Federation's plans is the sponsoring, in cooperation with the Department of Commerce, of a "Laboratory for Leadership in Public Affairs." This is to be a national university for the purpose of orienting one hundred and fifty or two hundred students, preferably political science majors, in the work of the national government. After spending three months of the year in intensive study these aspirants to a political life should be well versed in national affairs.

Much in evidence was the desire of the delegates to help in fashioning changes in the economic and social structure of the country, although the Federation refused to take a stand on any partisan issues. Not so hesitant, however, were other national student groups convening in Washington the last week in December. Many watched with interest the meetings of the National Student League, the League for Industrial Democracy, the National Student Federation and the culmination of all three in the National Conference on Students in Politics, vainly hoping that they would merge into an embryonic youth movement. Failure to cooperate, to agree on a unified purpose and to forego personal interests arrested the development of a movement with great potentialities.

Many a morning your cheery smile has been my rejuvenation - Nate Platt

No a sharing with my fellow student Aaron Levine

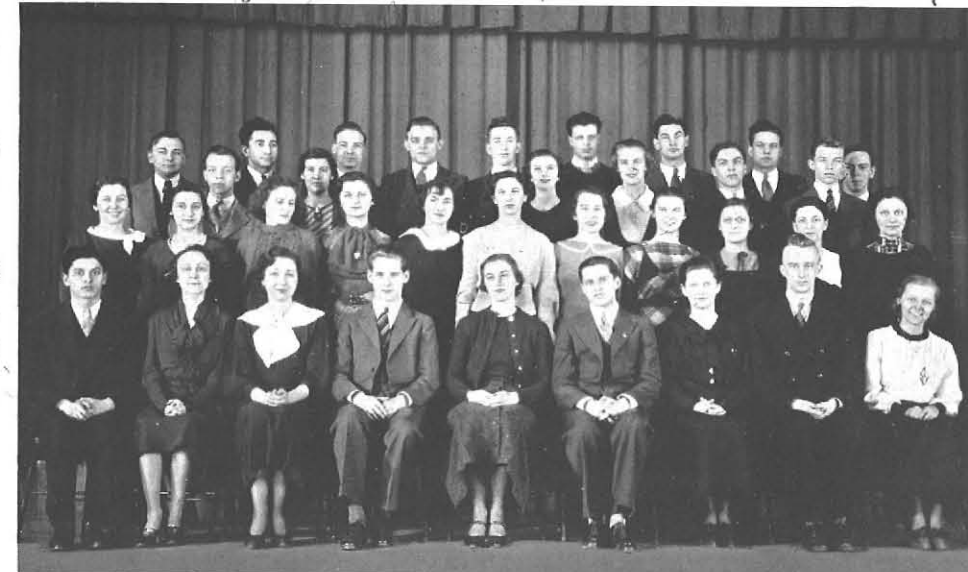

WEBER, LEVINE, KILBURY, RESTORFF, JONES, PLATT, ROBERTSON, JONES, MALLORY LAPE, JOSELYN, MURRAY, PASSAGE, BRIGHTON, REID CONROY, GUERCIO, TERRY, KOPECK, MACDONALD, MANOFF, RENZ, MANTER PITTERMAN, WILSON, HOLDERBAUM PATTI, GOOSSEN, STRATEMEIER, HALL, GALLAGHER, NISSENSON, FRITZ, KENDALL MANTER

DRAMATIC CLUB

OFFICERS

BETTY GALLAGHER	President
EDWARD HALL	Vice-President
MARION FRITZ	Recording Secretary
BETTY STRATEMEIER	Corresponding Secretary
RAYMOND KENDALL	Treasurer
HAROLD NISSENSON	Sergeant-at-Arms

MEMBERS

FLORENCE CONROY
GEORGE BRIGHTON
FRANCIS DAVIES
ANNE DRISCOLL
RALPH EGGLESTON
MARION FRITZ
BETTY GALLAGHER
FLORENCE GARDENER
HILDA GUERCIO
EDWARD HALL
GRETCHEN HOLDERBAUM
ROBERT HOWARD
CALISTA HURD
NORMA JOHNSTONE
EDWARD JONES
REES JONES

MARJORIE JOSLYN
RAYMOND KENDALL
MARY KERR
HOWARD KILBURY
STEPHANIE KOPECK
RICHARD LAPE
EVANGELINE LEAVE
AARON LEVINE
PORTER MALLORY
BERTHA MANOFF
EDITH MANTER
RUTH MANTER
GABRIELLE MATTEI
CLAIRE McDONALD
BETTY MURRAY
HAROLD NISSENSON

SHIRLEY PASSAGE
JOSEPH PATTI
JANE PERSON
ANNE PITTERMAN
NATHAN PLATT
HOWARD RANDALL
JOHN REID
EVA RENZ
IRVING RESTORFF
RALPH ROBERTSON
BETTY ROBINSON
EDWARD SUSAT
BETTY STRATEMEIER
LYNETTE TERRY
EDWIN WEBER
LEAH WILSON

Wick Lape
Success
Harold
Nissenson
Tyrus

To the future
I will
know
Jane

THE DRAMATIC CLUB



MINA S. GOOSSEN

The Dramatic Club has developed an all-student organization to handle the business matters involved in play production, leaving the director free to concentrate her efforts on the actual direction of the play.

To foster this new policy the Dramatic Club has organized a production staff composed solely of those students of the college interested in the back stage efforts of play production.

The set-up of this staff includes the Board of Directors, made up of the President, General Business Manager, General Stage Manager, and Publicity Manager. Directly under the supervision of this board, who with the Director view the production from all angles, are the heads of the various production committees. These committees of concentrated off-stage efforts include the Stage Crew, Property, Costume, Publicity, Ushers, and Box-office departments.

Under this production management more students with varied dramatic interests (for dramatics include not only the art of acting, but all the arts) are able to participate in

some phase of dramatic work, suited to their talents or their interests.

"Many students," Miss Goossen states, "have told me that they were interested in dramatics and its fields, but that they didn't try out for the club because they felt that they didn't have a chance." That statement might have been true when the only phase of dramatic activity considered by the club was the acting; but today with the varied phases included, anyone with the desire and interest for dramatic work has the opportunity for participation. The field of dramatics is extensive and open to anyone desirous of participation in any of its activities.

To show best the details of the necessary cooperation and importance of back stage activity we might cite an incident which occurred in this year's Spring Play, "*The Queen's Husband*." During a war scene off stage (created by the various back stage committees) a slab of plaster from the palace walls fell to the ground as a result of a gun shot. In order to effect this event, the Science Department had to design a stage set to accommodate such action. Two members of a property committee had to be stationed at the vital spot during the performance to be ready to both imitate the gun shot and drop the plaster at the precise moment called for in the script—and last of all the character on the stage reacted to this result of highly concentrated cooperation. This example will show the invaluable importance of the members of the back stage crews. Think of all the effort necessary to effect that one little event, and then try to imagine the scope of the field and the number of people necessary to produce the many effects of scenery, costume, light, and property before the actor can present his characterizations. Practically two-thirds of the whole production is efficient back stage effort. There is room for any number of interested people in a progressive dramatic circle.

Now that we have learned a little about back stage business, let us look at the actor's side of dramatics. Miss Goossen says, "A keen sympathetic, intelligent understanding of human nature and the ability to apply this understanding in a characterization (which involves body, mind and voice) makes for the successful actor. The body and voice must be so trained that they become servants of the mind. Never must these agents stand in the way of the thoughts or ideas to be conveyed."

Those of us who have not the ability to perform will express our imitative desires by becoming discriminating and intelligent spectators.

Thus it becomes apparent that if the desire for dramatics is present, the opportunity to express one's self can be had either behind the scenes or before the footlights.

As to the future, Miss Goossen has high hopes and aspirations. It is her desire to have the Dramatic Club an organization wherein students may participate in characterizations, play direction, production, supervision, and play writing.



*Paolo Polph...
Lynette A. Perry*



RALPH, DOLAN
GRABAU, MANLEY, NEUMANN

MEN'S CLUB

OFFICERS

FRANCIS MANLEY	President
FRANCIS TILLY	Vice-President
FRED SMITH	Second Vice-President
CLIFFORD RALPH	Secretary
LEO DOLAN	Treasurer

FACULTY MEMBERS

MR. BRADLEY	MR. PETERSON
MR. COYER	MR. PHILLIPPI
MR. FRETZ	MR. PUGSLEY
MR. GRABAU	MR. ROOT
MR. MESSNER	MR. THURBER



FAUCETT, ALLEN, HARRIS, WALTON, YAHNKE, RODMAN, YOUNG, BARCAY, BARBER
BENEDICT, REGLING, BURNS, STRONG, NELSON, HOLLENBECK, WRIGHT, THOMPSON
UEBELHOER, WILSON
HANNETT, MORRIS, STROUTS, HEPINSTALL, GONSETH, MEAD, FARQUHARSON
CARPENTER, CAREY

NON-RESIDENT ASSOCIATION

OFFICERS

IDA GONSETH	President
PHYLLIS CARPENTER	Vice-President
MARY FARQUHARSON	Secretary-Treasurer
MISS FRANCES HEPINSTALL	Faculty Advisor
MISS INA MEAD	Faculty Advisor

MEMBERS

ALICE ALLEN	CHARLOTTE HANNETT	THELMA SCOTT
KATHLEEN BARBER	DOROTHY HARRIS	MARY STRAND
WILMA BARCAY	FLORENCE HINZ	DOROTHY STRONG
MYRA BARTH	MAE HODGSON	JEANETTE STROUTS
JANET BENEDICT	RUTH HOLLENBECK	HOPE THOMPSON
MYRA BROWN	ANNIE MCKENZIE	MARY UEBELHOER
BEATRICE BRYAN	VIVA MERRITT	ROSE MARY UPHILL
KATE BUCKPITT	I. ELIZABETH MORRIS	MARY WALTON
GENEVIEVE BURNS	MAXINE NELSON	ELIZABETH WEST
MADELINE CAREY	MARY NILES	FLORENCE WHITE
VERONICA CONNOR	RUTH OAKES	ETHEL WILSON
BETTY DORHAMER	IDA REGLING	MARY ALICE WRIGHT
ANNE MAE FAUCETT	MARY RICHARDS	LOLA YAHNKE
RHEA HANEWINCKEL	LOUISE ROBERTS	DONA YOUNG
	SARA SCOTT	



ATHLETICS



DAVID SANFORD

ATHLETIC ASSOCIATION

The Athletic Association, as an organization of the entire student and faculty enrollment of our college body having for its chief function the management and direction of all college athletic activity, endeavors to promote sportsmanship and a close spirit of friendliness among its members by offering a diversified program which will enable as many students as possible to participate.

This year's program was begun by the dedication of our new athletic field. To State the Dedication Day ceremony was the fulfillment of a long-desired dream. The new field provides a place where the students may participate in many of the outdoor sports which previously were denied them.

Added to the intra-mural program this year were two new sports: soccer and cross-country. Soccer was played for the first time at the Dedication Day ceremony in a thrilling battle between the Sophomores and the Freshmen of the college. It is hoped that some day State may sport a varsity soccer team. Cross-country was initiated into our midst by the running of the first annual cross-country jaunt around the neighboring Delaware Park Lake. Such interest was shown in the race that in the future it will be looked forward to as a high-light of our athletic intra-mural competition.

With the continued cooperation of the student body the program will become richer and more inclusive year after year.



EGGLESTON, HALL
GRABAU, SANFORD, COYER

ATHLETIC ASSOCIATION

OFFICERS

DAVID SANFORD	<i>President</i>	EDWARD HALL	<i>Treasurer</i>
DORIS PALMER	<i>Vice-President</i>	MR. HERBERT COYER	<i>Faculty Advisor</i>
RALPH EGGLESTON	<i>Secretary</i>	MR. ANDREW GRABAU	<i>Faculty Advisor</i>

MISS RUTH HOUSTON *Faculty Advisor*

<i>Freshmen</i>	<i>Sophomores</i>	<i>Juniors</i>
PAUL COLEMAN	WILLIAM KEANE	FRANCIS DAVIES
JANE PERSON	MARY McDONALD	DORIS WEAVER
<i>Seniors</i>	<i>One Year Vocational</i>	
THOMAS FLOOD	CHARLES GRUBER	
BERNICE HELFER		

I was mighty glad to have you as an attendant appreciate your work. -Ep



EPWORTH BALDWIN



HUBERT E. COYER



WESLEY KETCHAM

RESULTS OF BASKETBALL SEASON

STATE
36
ALUMNI
25

rally: a last quarter splurge by our team won amid sighs of relief . . . room for improvement.

STATE
30
ITHACA
49

hi-lite: a high class performance on both offense and defense by ithaca's big team outclassed state.

STATE
20
CORTLAND
32

defense: a good zone defense was offset by an undirected offense and ragged work in shooting.

STATE
36
GENESE0
23

promise: adding a real scoring punch to the defense of the cortland game state showed promise for the future.

STATE
31
BROCKPORT
32

hardfought: though held on even terms all the way a good brockport team stalled to a 1 point win.

STATE
43
MECHANICS
26

clockwork: clicking in brilliant style state looked strong in beating mechanics by a wide margin.

STATE
27
GENESE0
33

cheesebox: playing the next night on the toy court at geneseo state dropped a loosely played game . . . basketball??

STATE
25
MECHANICS
23

rough'n tumble: poor refereeing made for ragged basketball and state, a much better team nearly met defeat.

STATE
23
BROCKPORT
25

no brakes: again brockport, coming from behind nosed out state in a see-saw battle.

STATE
34
FREDONIA
31

hair-raising: a large delegation of state rooters went wild as state won an uphill fight on fredonia's octagonal court.

STATE
23
NIAGARA
43

too big: a tall rangy niagara team knocked down enough state shots to win handily.

STATE
57
ALFRED
ACGIES
26

breather: state took an easy game from an inexperienced aggie team . . . the calm before the storm . . .

STATE
42
FREDONIA
38

anti-climax: an overflow crowd went basketball crazy as state nosed out fredonia 42-38 in two extra periods.

STATE
50
OSWEGO
35

climax: state's brilliant late game rally won over a highly-touted oswego quint.



"FRAN" DAVIES
Time and again Fran's body-twisting, net-swishing shots have set our siren wheezing.



"DAVE" SANFORD
Completing his fourth year as a varsity player, Dave's floor play and consistent scoring punch gave balance to our team.

Best wishes Dave

VARSITY BASKETBALL

1933-1934



"BARON" HICKEY
A first year man on the varsity, Bob's ability to give State possession of the ball at center has been invaluable.



CAPT. "WES" KETCHAM
Playing his last of four seasons at State, Wes was the heart and soul of State's defense as well as a reliable point-getter.



PAUL COLEMAN
A freshman, Paul won and kept his place on the team by his untiring fighting Irish spirit.



SCHERNAU, HUBBARD, MARTIN, MILLIKEN, KETCHAM, ORGEK, RAIMAN, UPTON, HEDDEN
BUCKTON, HILL, EGGLESTON, HEWITT, SHERIDAN, MUNICH, HATTEN

RESERVE BASKETBALL

1933-1934

The purposes of a reserve team are mainly to act as substitutes for varsity players, and, what is more important, to develop new players for competition in future years. As a result of experience gained through competition with teams on last year's reserve schedule, "Fran" Davies and "Bob" Hickey were able to win places on this year's varsity team. The reserve team of 1933-34 gives promise of a successful varsity campaign in the 1934-35 season. The beauty of it is that those who show the best possibilities are mostly first year men with three seasons of play ahead of them. This strengthening process should, within a few seasons, bring our team to front rank among Western New York teams.



DERNER, ORGEK, HUPP
MARTIN, MILLER, MILLIKEN, ERNST, HENDERSON

FRESHMAN BASKETBALL

1933-1934

The ranks of the "Class of 1937" are literally studded with good basketball material. The Freshman team, itself, is not truly representative of the Freshman class because both the varsity and reserve teams have found places for first year men. Much is expected of these players in years to come.

A keen rivalry which sprang up between the Freshman and Sophomore classes at the event of the Dedication Day soccer game was renewed on the basketball court. The bitterly fought Dedication battle was won in two overtime periods by a score of 4-3. Although normally the game of soccer does not allow for overtime periods, the enthusiasm (if not the skill) of the players and the excited interest of the spectators demanded a decision. Meeting for the first time on the court, the Freshmen won handily. At the next meeting many sparks flew and when the smoke of battle had cleared away and the referee had been safely escorted to the dressing room, the scoreboard read Freshmen, 23; Reserves, 22, thus giving the Frosh a clean sweep of the two-game series.

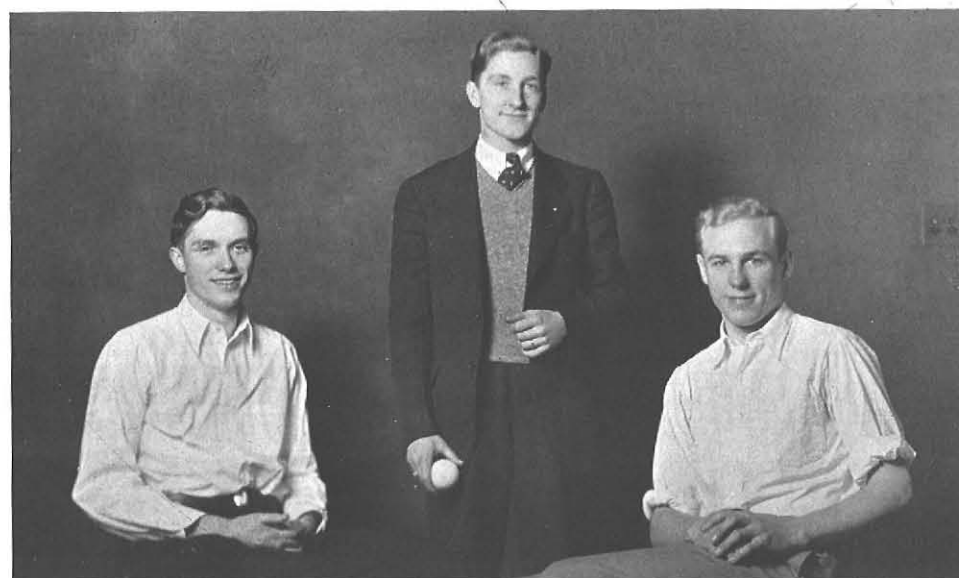

STUART O'HAGAN

WALTER VAN BUREN

HARRY HATTEN

TENNIS

SEASON RECORD 1933

April 27	University of Buffalo	7	State 0
May 8	Niagara University	2	State 4
May 10	Canisius College	5	State 0
May 12	Alfred University	4	State 2
May 13	Brockport Normal	1	State 3
May 15	Alfred University	3	State 3
May 17	University of Buffalo	4	State 3
May 19	Brockport Normal	0	State 4
May 20	Niagara University	2	State 4
May 23	DeVeaux M. A. Faculty	4	State 1
May 24	Canisius College	4	State 1

An intensive schedule of 11 matches, 10 of which were played within a period of 16 days, left Student-Coach John Evans' team on the short end of a 6-4 score as far as matches were concerned. The season record, however, shows some interesting angles. Comparing the scores of the two matches played with the University of Buffalo, for example, we find a 7-0 whitewash at the first meeting of the two teams turned into a hard fought 4-3 battle in which State showed much improvement. This form improvement again shows in that 3-3 tie with Alfred which boasted a previous 4-2 victory over State.

The personnel of the team included, as regular performers: four men, O'Hagan, Smith, Hatten, and People. Alternates were Scibetta and Murphy. Only one player, People, is lost to this year's team.

Mr. Grabau, who has had a year's sabbatical leave, will resume his duties as coach for the 1934 season, replacing Evans. The Athletic Association has appointed Walter Van Buren as manager for the new year.

CHEERLEADERS

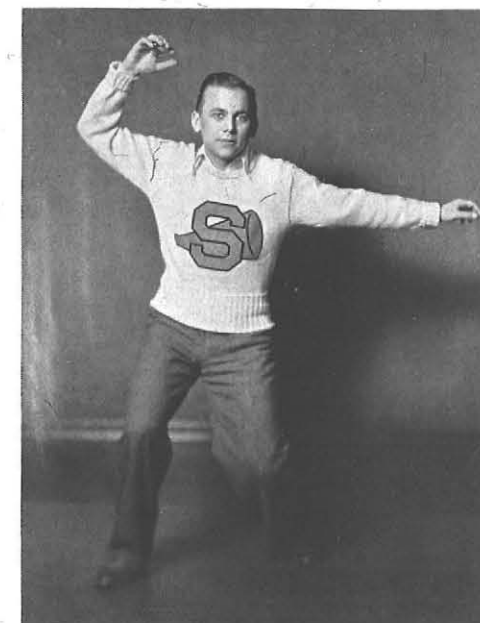

ARTHUR PANKOW

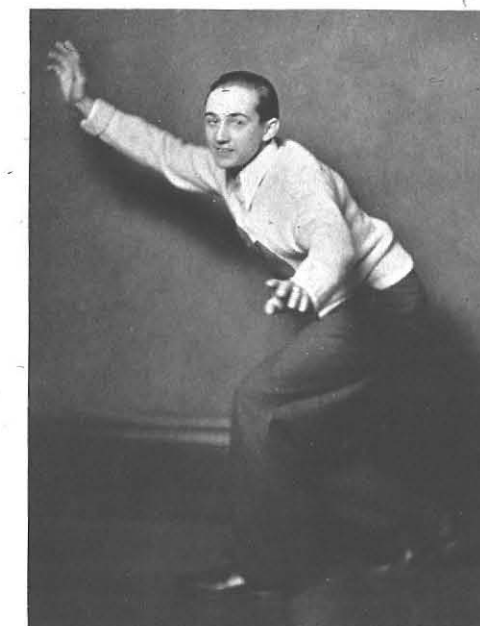

GEORGE MANN

*to a freshman
with a future from
a big bad
soph. Ant*



NORMA CATON

FRESHMAN-SOPHOMORE BASKETBALL



Janet Benedict

FISCHER, ALAIMO, CARTER, PERRY, RENICK, FISCHER, HORNER, JOHNSTON, MCRAY
KANE
SHULTZ, MACDONALD, VALLONE, TRENT, EICHORN, MCINTOSH, KUCHAN, HOLDERBAUM
FAUCETT, MASTERS, CLIFFORD
DAMON, STRATEMEIER, KUHN, DOUGHERTY, FRICKE, SHREDER, KOHLER, HILL, WITTIG
GARDINER, DAHLSTROM, KAUBISCH, FERRIS
MATTESON, BENEDICT, LAWLESS, HUGHES, CARLSON, KOELMEL, NEFF, SLACER
DANHEISER, BIRD, ROOD

*Well Lill, we've
had lots of fun.
Ruth M. Fischer*

JUNIOR-SENIOR GIRLS' BASKETBALL



CASEY, DONNIGAN, RENZ, BURZYNSKI, BARLETT, HOUSTON, DOXTATOR, ZABKOWSKI
HOARE, MIRTH, STRANG, HALLAHAN
SCHAER, RUSKOWSKI, MASON, STOWELL, HOUSTON, KUMPF, PERRY, KERR, MORSE

FEATURES

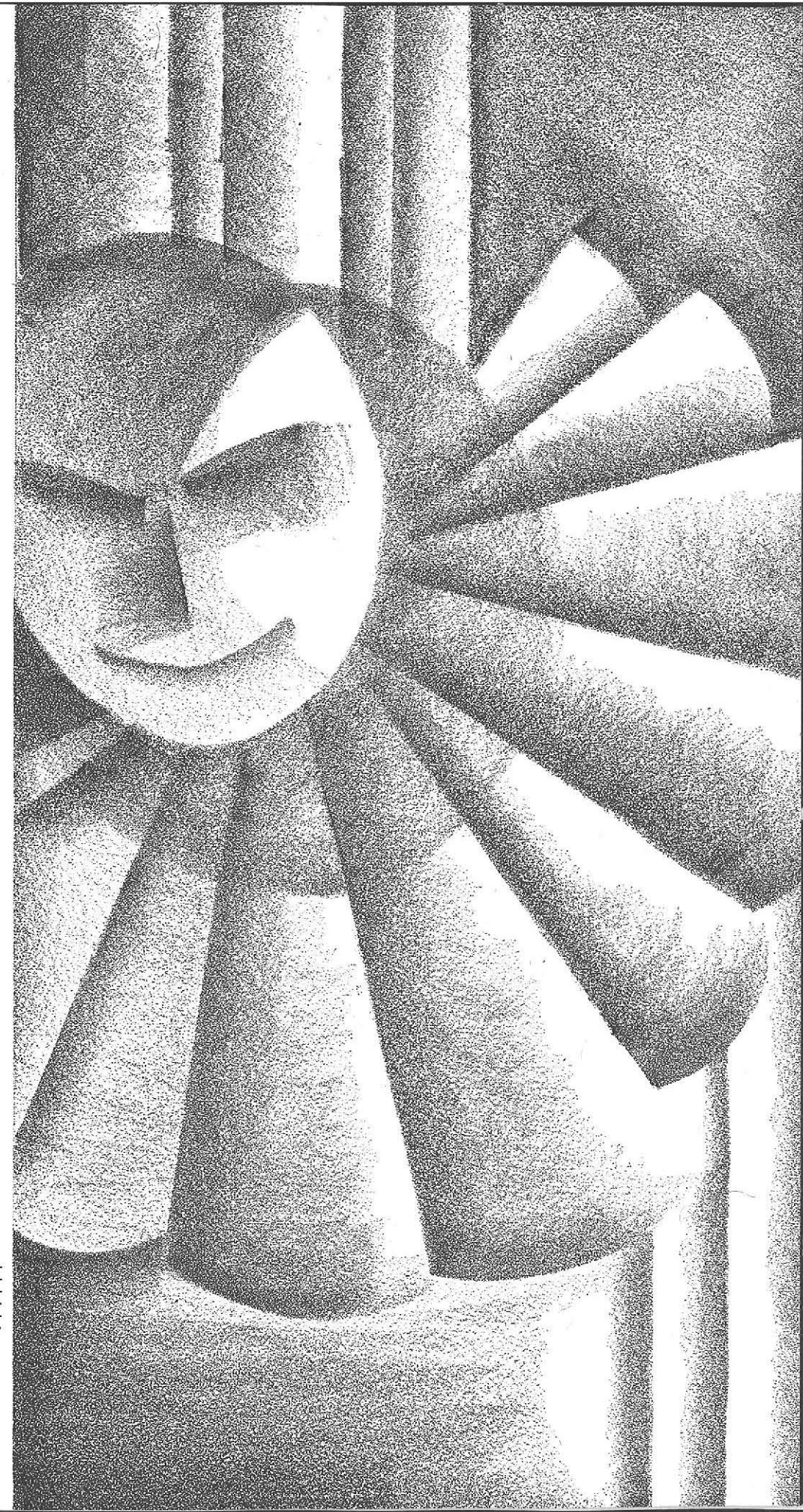

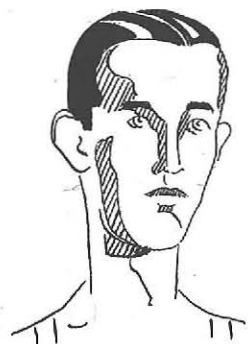

LITTLE
ELMER

FOREWORD



He who laughs last, laughs best; and so we, the staff of Little Elmer, have saved our contribution until the last. We aren't trying to keep your memories tangible and intact. Oh, no, we should say not! We are just trying to show you how the yearbook would look if we were running it just for fun.

MULTIPLE CHOICE DEDICATION

There are so many people who deserve the dedication of this noble volume that we have decided to let you take your choice. Answer yes or no, check the one desired and cross out those for whom you do not wish to vote.

Little Elmer, 1934, is gratefully dedicated to:

- Sigmund Arywitz . . . Whose ability for unique and vivid phrases is excelled only by his originality of presentation.
- Ralph Robertson . . . Whose enamel of blasé sophistication seems impervious to crack or dent.
- Bebe Helfer . . . For her smile, her pep, and her ambidextrous song-leading.
- Howard Tresch . . . To make up for the absence of Doris.
- Art Pankow . . . For his untiring efforts at tiring the crowd.
- The I. R. C. . . . Whose cars are as cold as their conductors' hearts.
- Mrs. Kideney . . . Who so ably keeps our parents informed of our progress.
- Jane Searles . . . Whose ability to carry on a debate is equaled only by her ability to inspire them.
- Forrest Maxwell and George Hubbard . . . The pillars of the Student Center, for their splendid work in supporting its walls.
- Herb Stumpf . . . Who rushes in where angels fear to tread.
- Why not be honest and dedicate the book to yourself?

CAMPING ON THE CAMPUS

Within the stillness of the night,
 Behold, here is a campus site!
 But what a sight it is to see!
 Sh, we'll admit you with the key.
 High I.Q. will welcome you,
 Step inside and meet the crew—
 Art and Music and Lit. and Ed.
 Can quickly put you in the red.
 But, then, perhaps you'd like to switch;
 Visit Home Ec. and learn to stitch.
 Yet, still, you may prefer to try
 Vocations offered to the sky.
 Now, if that's settled, let us skip
 To the gym building for a dip.
 Basketball and tennis await,
 Even ping-pong will keep you late.
 But look beyond, what do you see?
 That's right, the dorms that are to be.
 Come, let us move along the quad;
 Ah, what is this, a paper wad?
 How do you deal with children wild;
 "Spare the rod and spoil the child?"
 In our practice school you'll find
 Best treatments for body and mind.
 With this, we complete our tour;
 S. T. C. is great, to be sure.

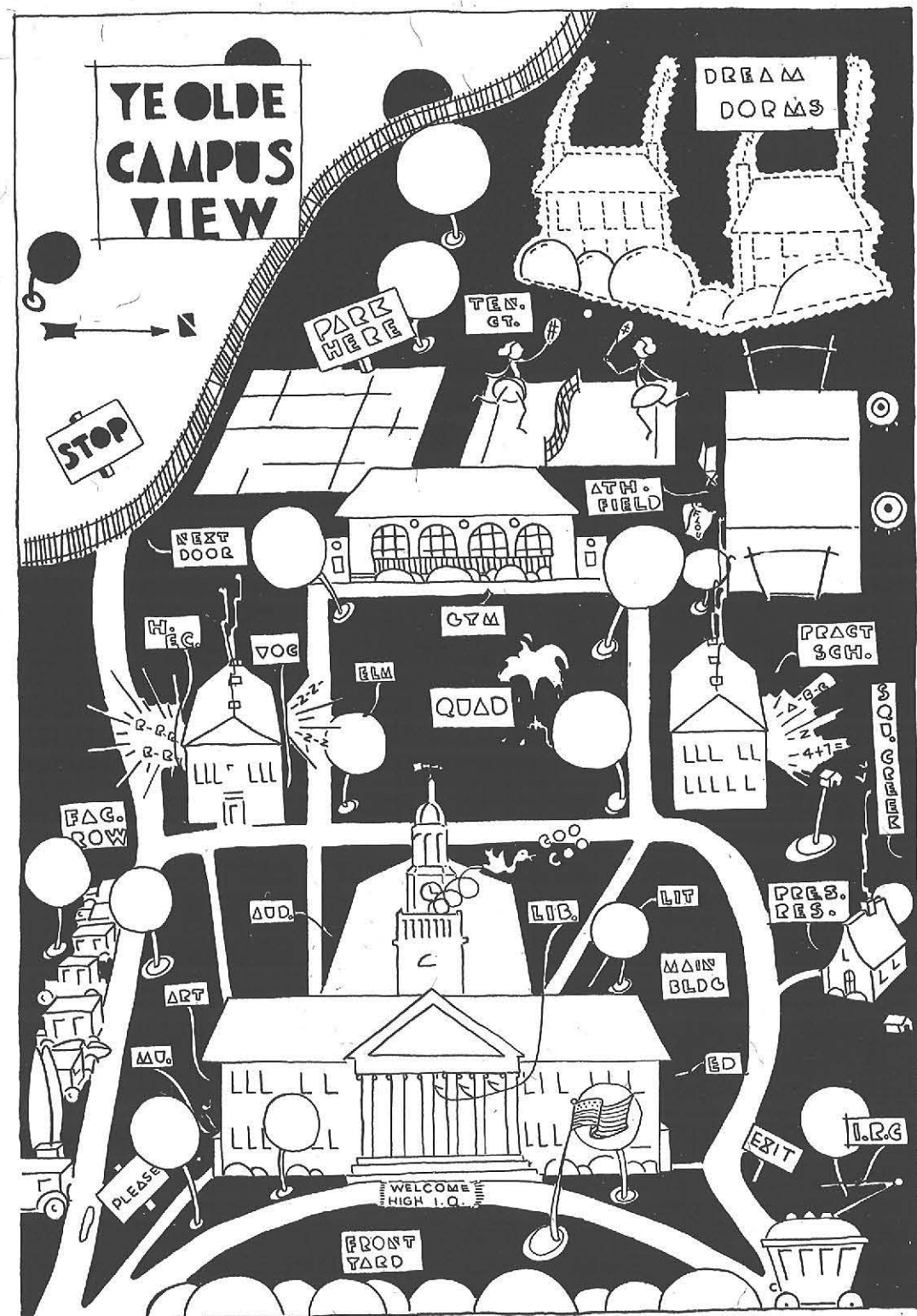

WORD PICTURES OF THE FACULTY

There is a young teacher named Vail,
Who scampers o'er hill and o'er dale,
In search of grasshoppers,
In case they are whoppers,
He carries along a little tin pail.

There is a professor named Bradley,
Artistic goatee he loved madly,
But to his chagrin
The hair on his chin
Has been retarded most sadly.

Mrs. Carolyn W. Heyman,
Ran into a bold highwayman,
He asked for her money
She said, "Don't be funny.
I'm a teacher and have no pay,—man."

Our librarian Miss Heppinstall,
Won't let us talk in the library a-tall,
But we don't mind
Because she is so kind
Whenever we meet her out in the hall.

Our dean of men, Doctor Neumann,
As a speaker, we think, is superhuman.
He talks about China
Oh, what could be finer
Than to learn that the Chinese are human.

Our teacher of songs Miss Ruth E. Speir,
Sings in assembly with a voice strong and clear,
We think she's a great
Song-leader at State
She brings our glee club to first place each year.

Our noble maestro Miss Edna Hurd,
Who never has heard a discouraging word,
Her arms raised on high
We thought she might fly
Poised as she was, like a blue bird.



THE ELMS ALMANACK

FOR NASTY, OLD, COLD, FALL TERM

Anno Domino 1933

This term hath 783 days, or so it seemeth.



Herein we do relate
The happenings
this Fall at State.

SEPTEMBRE

- 12 First day of school—The Junior-Freshman Picnic—389½ hard boiled eggs consumed.
- 14 Registration—1300 people change their minds and take penmanship.
- 27 Faculty—Freshman reception—The evolution of Freshman names.
- 29 Home Ec. Dance—The Date Bureau gets in a few whacks and whecks!

OCTOBRE

- 2-6 Freshman Daze—Freshman disappointed because nothing happens.
- 9 Sophomore-Freshman Party—Stumpf has a swell time.
- 13 Psi-Phi's Rural Rampage—Porter Mallory meets the pump. The pump wins.
- 27 Dedication of Athletic Field—57 rubbers and one trombone lost in mud.
- 27 Sigma Tau Gamma Dance—Don Dobbins mistaken for jack-o-lantern and torn apart by souvenir hounds.

NOVEMBRE

- 3-4 Western New York Teachers Convention—Half the school meets the other half downtown.
- 10 Tri Kappa Aviation Dance—Bebe Helfer does a tail-spin.
- 16 Glee Club Revels—Bob Hickey registers sex appeal.
- 29 How much would you charge to haunt a house? Delta Sig only charged \$1. (adv.)
- 29 Thanksgiving recess begins—Three guesses why we're thankful!



DECEMBRE

- 2 Alumni vs. State—Dick Lape smokes cigar in gym and gets away with it.
- 5 Kappa Delta Pi Assembly—Georgie makes a speech and Benny makes a break.
- 17-18 Christmas Assembly—Good King Wenceslaus has fallen arches from over-exercise.
- 22 Junior Ball—Kay Moore heaves a sigh of relief.
- 23 Christmas Vacation—Coots uses new roller-skates on Capitol steps.

JANUARIE

- 8 Classes resume work—What do you mean *resume*? What do you mean *work*?
- 12 Burns Program—Bobbie Burns turns in his grave.
- 22-26 Exams—We all boast about how late we worked last night.
- 30-31 Registration—Freda-Anne is too artistic to remember her section.

THE ELMS ALMANACK

FOR BALMY, PALMY SPRING TERM

Anno Domino 1934

This term hath 29½ days, or so it seemeth.

List, while to you we bring
Facts and fiction
anent this Spring.



FEBRUARIE

- 2 Alpha Sigma Tau's Gay Nineties Dance—Winsome Winnie faints for publicity.
- 3 Mechanics Institute vs. State—The band plays its piece.
- 8 The cold spell begins—Edwin Weber and Raye Conrad have their ears frozen.
- 9 Cold weather keeps Hindus away—Record "scoops" story.
- 15 Pi Kap's Campus Caper—Blonde tax 1c—We always knew blondes were cheap.

MARCHE

- 1 Ye Elms goes to press—Ye Editors go to bed.
- 2 Tri Sig Bunny Hop—Kay Brackett brings an egg.
- 8 Stunt Nite—Marty Smith comes out of hiding.
- 15 Psi Phi dedicates Frat House. More curtains washed!
- 28 Easter Recess—College moves to Grosvenor.

APRILLE



- 9 Classes resume work—See fall almanack for Januarie 8.
- 13 Senior Ball—Unsuspecting seniors are on hand to be tapped for Alpha.
- 19-20 Queen's Husband—Levine swears off women and takes up checkers.
- 21 359½ parents pull the old boner about April showers and May flowers.
- 27 Pi Delta's Nipponese Night—Anna Perry says "no tickie—no washee."

MAYE

- 10 Spring Concert—Lindner wears his own tux.
- 14 Panhellenic Day—Advance showing of last summer's white dresses.
- 18 Moving-Up Day—When the faculty surprise the students, that's news!
- 29 Exams—Co-Op runs out of erasers.
- 30 Memorial Day—Sunburn cultivating contest—Harry Hatton wins by a nose.

JUIN

- 8 President's Reception—We shake well before leaving.*
- 9 Alumni Tea—We balance tea-cups for the last time.
- 11 Class Day—More peonies picked!
- 12 Graduation—Warning! Look out for graduates.

*Hands, we mean.



CAMPUS SNAPS

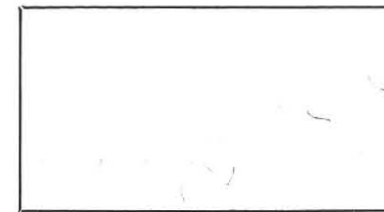

1. This touching group shows the Seniors who forgot to have their pictures taken. Far be it from us to neglect them; and so here they are.

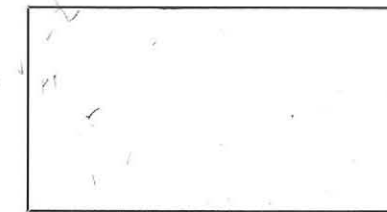

2. Reunion of the football team and the crew. My, aren't they handsome brutes!

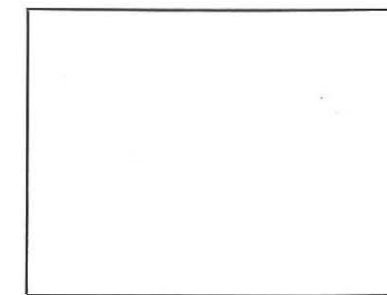

3. "Soon, as the evening shades are falling,
And gone is every care of day,
We gather and the campus echoes
With songs and shouts of students gay."
Picture of gathering on campus anytime
after 5:30.

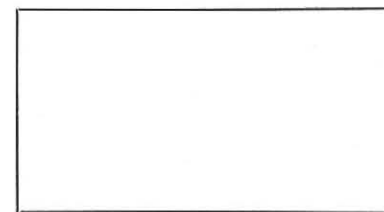

4. Snap of a Monday morning smile on its way to class.

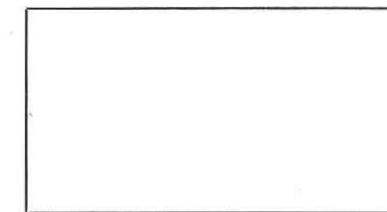

5. View of Ye Editor's head simply buzzing with ideas for this page.

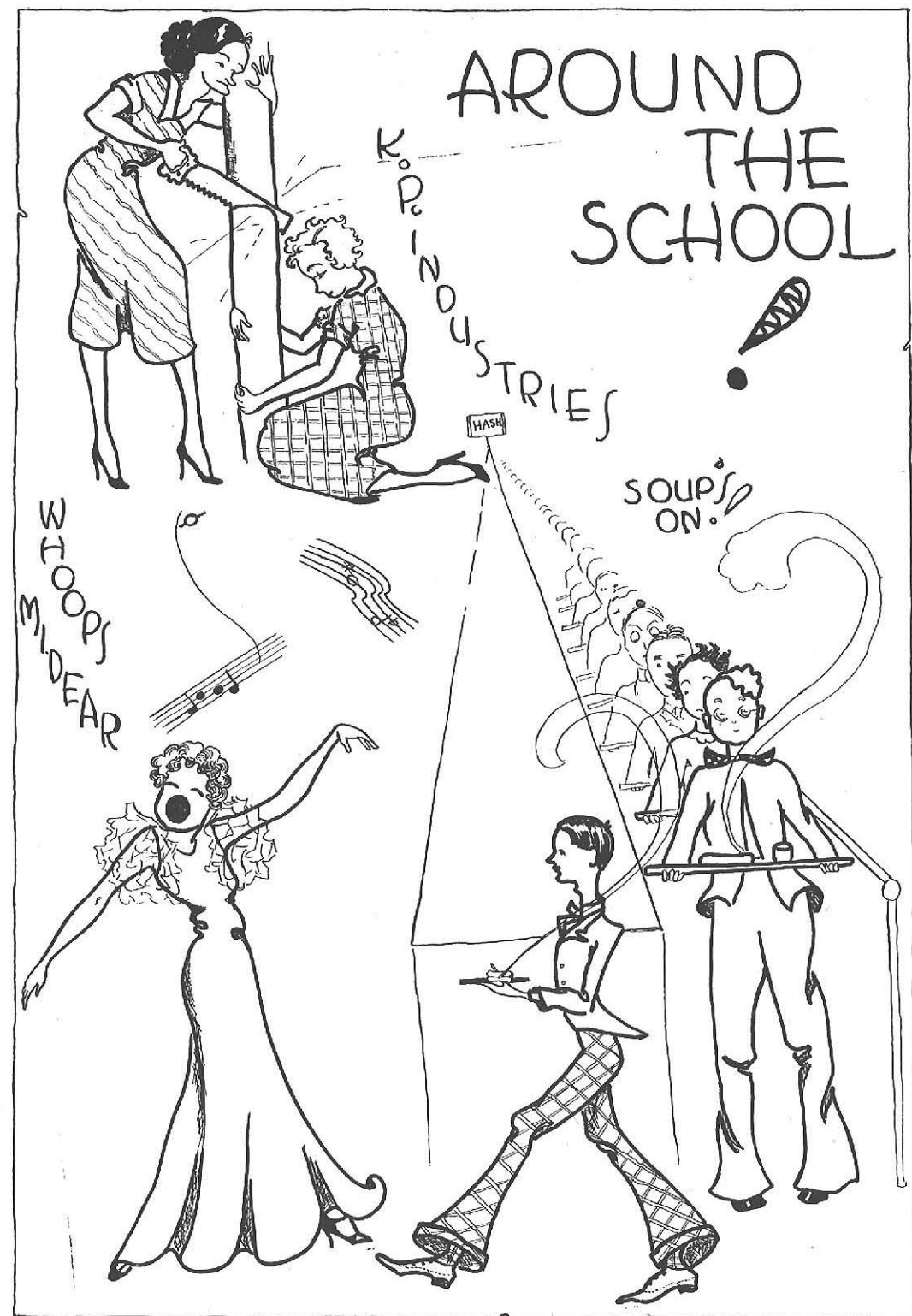

TEN LITTLE SENIORS

Ten little High School Grads,
Standing in a line;
One flunked the Psych. test,
And there were nine.

Nine little Freshmen,
Just have entered State;
One forgot to come,
So there were eight.

Eight little Sophomores,
Barely out of heaven;
Razzed the little Freshmen,
Until there were only seven.

Seven little Juniors,
Ready for any fix;
Put on a dandy Promenade,
Then there were six.

Six little Juniors,
Those who came back alive;
One started going West,
Then there were five.

Five little Seniors,
Ready to be done;
Looked for a job teaching,
Alas, there were none.

No more Seniors,
Marring up the walls;
But, what do you know,
Ten more Freshmen,
Cluttering up the halls.

Weather:
Yes, Whether
or not.

THE RECKER

(Ye Collitch Paper As She Arn't)

Attend
Tonight's
Horceraces

VOL. 2 quarts

WHO CARES?

YES

RECITAL GIVEN

Dindner Plays for Assem- bly; Studes All Sleep

One of the outstanding musical events of the current season, was the recent shoe-horn recital given by Mr. Harrassed Dindner, talented local artist. The delicate bleatings of the instrument soon had the audience (both of them) in tears. The thundering strains of "Minuet in G" furnished a lilting back-ground for his accompanist who was playing the "Funeral March" from Beethoven's "Shyphonie Eroica."

"Of course," said Mr. Kindner, in a special interview granted THE RECKER, "I always have my accompanist play a different composition from the one I am disposing of. It's so original, you know." A former State inmate, Mr. Findner, said that he owed all his present success to early training in the orchestra here.

Forced after a few moments to depart from the platform, the artist ended his concert with the haunting strains of the well known "Stars and Stripes Forever" while his accompanist accompanied with "March of the Priests" from *Attila*.

I've got to introduce a little scandal here, but it is really history.

We had a juicy item of scandal for this box. Unfortunately it was censored. So instead the editor wishes you a Merry Christmas and a Happy New Year. (What? Oh, No! It is never too early for a good wish.)

REPRODUCE CITY TEACHER'S EXAM

Since so many of our graduates will attempt to get a position in a city system (we said *try*, didn't we?) THE RECKER, in cooperation with several, herewith presents a typical city examination for prespective teachers.

1. During what season did Washington spend the winter at Valley Forge?

2. What two nations were engaged in the Spanish-American War?

3. What is Ba (Na)₂?

4. (a) what is H₂?
(b) what is H₂O?
(c) what is H₂O₂?
(d) what is H₂O?

5. From what poem are these lines taken?

(a) "Who's afraid of the Big Bad wolf, The Big, Bad wolf? The Big, Bad wolf?"

(b) "How dry I am, how dry I am, Nobody knows how dry I am."

6. In a certain family there were Mr. and Mrs. Bigger and the baby Bigger. Who is bigger?

7. Define and use in a sentence the word "anti-disestablishmentarianistic-ally"

Answers to the above examination will be found on page two.

TO ABOLISH EXAMS; ALLOW 25 CUTS EACH

CALENDAR

* * * * *

Friday: 10:10
Special Assembly, Dr. A. Einstein will speak

Saturday: 1 P. M.
Ping Pong, State vs. Sweet Briar

Sunday
No school, you dope, stay home

Tuesday: 4:00 P. M.
Campus Club, pink tea in Social Center X

Wednesday: 3 to 5 P. M.
Pan-Hellenic, Gab-fest and tea, Vocational 206

Thursday: 4:00 P. M.
W. Y. C. A. wrestling match in college gym

Friday: 4 to ?
ECOSA, in 107. Don't go to a movie. Come here

* * * * *

†Unfortunately the speaker will not attend

* * * * *

SOCIAL EVENT

The Senior Class held a quilting bee and corn husking last week in the practice school gym. Ice cream and dill pickles were the refreshments enjoyed by all. (Mrs. Ansen had some work next day.) Among those present were: Mr. B. Gold, resplendent in a green toga with green accesories to match; Miss M. M. Cook, in a stunning grass skirt with chiffon jacket; Mr. D. Koots, in a ravishing red tuxedo with vermilion cravat; Miss F. A. Levenson, in a very becoming black shroud with genuine Spanish shawl; and Mr. J. Almendinger, in a

(Continued on Page 2)

Mr. Boot Takes Advantage of President's Absence

"Now that Dr. Wellrock is on a trip out west," announced Mr. Boot this morning at a special meeting of the faculty, "I plan to run the college on a new system, involving many radical changes." The statement took the meeting by surprise and discussion was rife (don't know what it means either). It was reliably reported by a RECKER scout that several weaker members of the faculty fainted.

The new plan eliminates and abolishes all tests, quizzes, examinations, etc., in all departments. Class attendance is to be entirely voluntary with the individual students. A maximum of 25 cuts will be permitted each student. To forestall the so-called "pets" a minimum of 10 cuts is prescribed for all of the student body in good standing. Faculty members are enjoined (what a woid) from assigning any work outside of class whatsoever, term papers especially being taboo. The school weak is shortened to three days, so that students may have time to attend committee meetings. There will be

(Continued on Page 2)

The Recker

Written, Composed, and Set up
for "The Elmer" 1934
See Page 1 for this info.

THE STAFF

EditorNo. 6054

Associates

Ima DodoLifer
I. KillemNo. 98983
Gus PaderNo. 000023
Kid NapperNo. 98765
Note: Other members of the staff had only 3 or 4 year terms and have been released.
MEMBER: C. S. P. A., D. A. R., C. O. D., P. D. Q., et N. R. A.

(Short) ADJITORIALS (From Stock)

Dun't putting rehfuse
ihn dreenking-fontains.

Dun't talking ihn de li-
berry.

Wimmen an kids foist.
You all should suppot
die stujents Sosheashun.

Send in your letters of
criticism. We won't print
them, anyway.

In die sembly yo's die
noisest chilluns ah ebber
seed.

Velly nicie boyie studie
alle time.

Da college sperit.
Shesa gooda to hava. Why
you no getta? Huh?

Atsa nuff, now. My
heartsa broke.

ANSWERS

(to exam questions on
page one)

1. and 2. You ought to
know 'em.

3. Banana (a berry).

4. a) Hydrogen

b) Water

c) Hydrogen peroxide

d) For washing,
drinking, cooking.

5. a) Ask Miss Dinrone.

b) Ask Ed. Jones.

6. The baby — he's a
little Bigger.

7. We couldn't either.

Go rural, young lady,
and get a husband.

THE RECKER

MOCKER MORE O. K. M. N. X.

PREAMBLE

We editors may dig and
toil

Till our fingers are sore;
But some poor fish will
say—

I've heard that one before.

Miss Duckssen: What is
the most common impediment
in the speech of the
American student?

Bright frosh: Chewing
gum.

Dr. Nessner: Give the
principal parts of *possum*.
"Classical" stude: Head,
tail, legs, and body.

F. B.: I wish I could re-
vise the alphabet.

V. B.: Why? What
would you do?

Same: I'd put you and I
closer together.

Even
THE
RECKER
can
use
up
space.
We
know
you
hate
this
so
don't
read
anymore.

ENCOURAGEMENT NOTE

When Noah sailed the
waters blue.

He had his troubles same
as you;

For forty days he drove
the Ark,

Before he found a place
to park.

Poets are born, that's
the trouble.

ABOLISH EXAMS (From Page 1)

only 3 periods in the
school day, one of which
is to be devoted to lunch.

"I think under this new
plan there will be a finer
school spirit around State
and a liking for the ad-
ministration. Mrs. Ci-
teney and Dean Reit are
heartily co-operating in
this movement. I hope the
students like the system,"
said Mr. Boot to THE
RECKER in a special com-
munication during lunch.
"Faculty discovered evad-
ing any of the provisos of
this plan will be made to
take some of their own
tests previously given.
This, I think, will make
'em play the game in this
set-up."

SOCIAL EVENT (Cont'd from Page 1)

gorgeous imitation of the
regulation gym suit with
dainty applique work, de-
collette, and Brussels lace
(not sprouts) trim. Mr.
Neil Smith, who found a
red ear of corn, left the
party in confusion and has
not been seen since on
campus. (He just couldn't
take it.)

BEYOND REPAIR

Those who think that:
Sandy Hook is a Scotch-
man.

A radio fan is to pre-
vent the set from
overheating.

Djinn is useful for
making cocktails.

Dynamite was made for
the rising generation.

The Yale Bowl is used
to serve breakfast
food for the team.

POISONALITIES "George"

Who does everybody
like? Who does everybody
know? Who can go in and
out of the women's locker
room? Why, George, of
course. But, who cares?
What a punch! He's up,
he's down, He's not . . .
oops, pardon us, that's an-
other story.

Well, to get back to
George. He is the man
every male State inmate
envies. You ask why?
Well, why not ask George?
I think the phrase "Let
George do it" must have
originated at State from
the way he is kept on the
run. One consolation tho,
George can never get lost,
because there is always
someone looking for him.

His cheery smile is
warming on a cold day.
He's happy with the N.R.
A. George doesn't smoke,
drink, swear, gamble, or
chew, and eschews the
temptations of this wicked
world. (Well, what if this
is another fellow, it
sounds good, doesn't it?)
His favorite recreation is
sweeping the Stewdent
Center and pushing people
out of his way while so
doing.

Lets have three silent
cheers and a whisper for
goo' ol' Geor'.

Note to undertakers:
All members of the Frog
Association will have to
croak some day.

"Will this make a good
story?" said the new re-
porter as he handed the
editor several cyanide of
potassium pills.

A SENIOR MEETING

(A Tragedy in One Act)

Time: Any time enough Seniors can be collected.

Place: Room 107. (Unless some other organization gets ahead of the Seniors.)

Setting: As the scene opens the class president is discovered earnestly conferring with one of the class advisors. The president has her fingers crossed. The advisor has his fingers crossed. Seniors file slowly in. Dobbins, Helfer, Stowell and Martelle find seats in the last row, take out crayons and begin to color outline maps. Manley adjusts a transom, opens a window and takes a seat next to a radiator. Fritz and Knowlton stand by a window and discuss the hats of the departing students. The president calls the meeting to order just as an argument is almost settled as to whether the housekeeper or the cook in the Practice House should stoke the furnace.

Barth: The meeting will come to order. (The back row exchange their blue crayons for red.) Will the secretary read the minutes of the last meeting?

As Riley violently shakes her head, shrugs her shoulders and casts her eyes heaven-ward the president continues; We will save time by dispensing with the minutes this time. The purpose of this meeting is to change the Constitution. We have a Treasurer and we have a Finance Chairman. We do not need both, I think, as long as the Treasurer is only a figure-head. We can eliminate her. Will the Treasurer express an opinion?

Lynch: (Speaking slowly and maybe a little hesitantly), I haven't a thing to do all year. I've only been a figure-head. You really don't need a Treasurer. (The back row look thoughtfully at their green crayons.) The Finance Chairman is called upon. He speaks confidently.

Burns: You really don't need a Treasurer. There are no Treasurer's duties. She is only a figure-head.

Manley: It seems that the Treasurer is only a figure-head. Lets abolish the office. That's a motion.

Fritz: But classes always have four officers. Why not eliminate the Finance Chairman?

Finance Chairman: My job is extremely important.

Stumpf: What are the duties of the Vice-President? It seems to me that she doesn't do much either.

He subsides as all Home Ec. Seniors concentrate in one long withering glare.

The President sees back row put away their crayons and hastily turns to advisor. What would you advise?

Advisor: (Crossing fingers of other hand also and furtively glancing at the clock.) I would suggest that you table the idea—let's think it over. You know what the philosopher said: Haste makes waste; An ounce of prevention is worth a stitch in time.

Manley opens another window. The meeting slides to a quiet ending. As the students file out the President is heard to say to the Secretary, I'll meet you at one and we'll fix this constitution ourselves.

As the last student leaves the room the advisor is seen boarding an Elmwood car.

COMMITTEES FOR GRADUATION

FINANCE

JAMES BURNS, *Chairman*

MARION FRITZ
KAY BRACKETT

PHYLLIS JONES
JANET NEEDHAM
WILLARD PRUYN

RAYMOND HOLLSTEIN
ETHEL KENYON

CLASS DAY

MARY MARGARET COOK, *Chairman*

KATHRYN ZWINGELSTEIN

VIRGINIA BOWERS

FREDA-ANNE LEVENSON

MOVING-UP DAY

EPWORTH BALDWIN, *Chairman*

FRANCIS MANLEY
FELICIA TATO

MIRIAM DAVISON
RUTH KUMPF
RUTH FRIE

DAVID SANFORD
MAXINE NELSON

ANNOUNCEMENTS

DOROTHY TOWNSEND, *Chairman*

DOROTHY KIRK

GEORGE MANN

JOHN LINDNER

SENIOR BALL

LOUISE MCCrackEN, *Chairman*

RUTH HEDDEN
WINONA SIMONS

BERNICE HELFER
WESLEY KETCHAM
LLEWELYN MEIER

HAROLD VALENTINE
ALICE DONOVAN

CAP AND GOWN

GRACE SCHUBERT, *Chairman*

SHIRLEY STOWELL
RAY SCHULER

JEANNETTE KNOWLTON
FORREST MAXWELL

FREDA HOUSTON
FRANK BREWSTER

GIFT

ANNA PERRY, *Chairman*

MARY ANNE HOARE

MARY HOGAN

HENRY MARKIEWICZ

COLOR AND FLOWER

HELEN SCHNOOR, *Chairman*

JEANNE DAMICO

GLADYS BOWELL

ELEANOR KELLY

SONG AND MOTTO

HAROLD LINDNER, *Chairman*

VIVIAN SCHULTZ

JOSEPH ALMENDINGER

PHYLLIS CARPENTER



MANN, WALLACE, SHERIDAN, BURNS, BALDWIN
LEVENSON, MCCrackEN, TOWNSEND, HOARE, HELFER, SCHNOOR, COOK
MATTIE, RILEY, MAHONEY, BARTH, LYNCH, PERRY, KIRK

GRADUATING CLASS COUNCIL

CLASS OFFICERS

MYRA BARTH

AGNES MAHONEY

MARY RILEY

BETTY LYNCH

COMMITTEE CHAIRMEN

DOROTHY TOWNSEND

HAROLD LINDNER

LOUISE MCCrackEN

GRACE SCHUBERT

HELEN SCHNOOR

MARY MARGARET COOK

JAMES BURNS

ANNA PERRY

EPWORTH BALDWIN

SECTION CAPTAINS

DOROTHY KIRK

DOUGLAS WALLACE

GEORGE MANN

BERNICE HELFER

FACULTY ADVISORS

MISS CAUDELL

MR. PERKINS

MR. BRADLEY

MR. CLEMENT

