

State University of New York College at Buffalo - Buffalo State University

## Digital Commons at Buffalo State

---

Elms, Student Yearbooks

Buffalo State Archives: History of the Institution

---

1-5-1933

### The Elms 1933

Buffalo State College

Follow this and additional works at: <https://digitalcommons.buffalostate.edu/theelms>



Part of the [History Commons](#)

---

#### Recommended Citation

Buffalo State College, "The Elms 1933" (1933). *Elms, Student Yearbooks*. 22.  
<https://digitalcommons.buffalostate.edu/theelms/22>

This Book is brought to you for free and open access by the Buffalo State Archives: History of the Institution at Digital Commons at Buffalo State. It has been accepted for inclusion in Elms, Student Yearbooks by an authorized administrator of Digital Commons at Buffalo State. For more information, please contact [digitalcommons@buffalostate.edu](mailto:digitalcommons@buffalostate.edu).







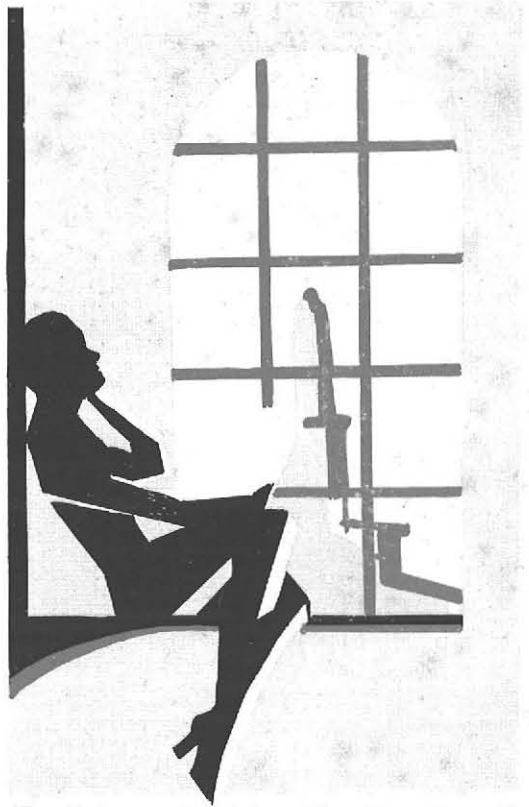

EX LIBRIS

*Rosemary McGinn*

Copyright  
1933

RALPH R. THOMAS  
*Editor-in-Chief*

ALBERT THORPE  
*Business Manager*



THE 1933



E L M S



BAKER, JONES, HAUSAUER, INC.  
DISTINCTIVE COLLEGE ANNUALS  
BUFFALO, N. Y.



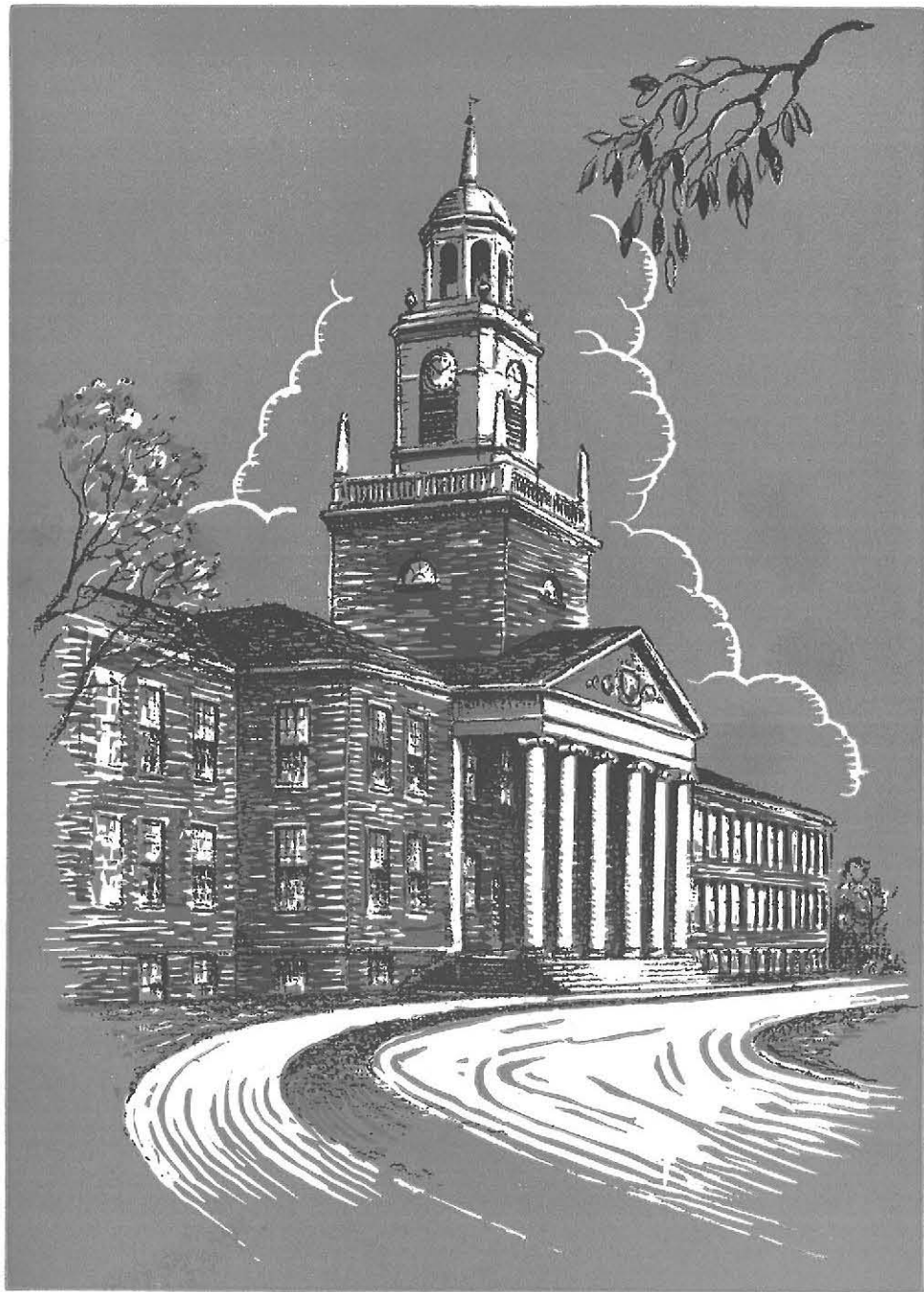

# THE ELMS

1·9·3·3

PUBLISHED FOR THE  
GRADUATING CLASS



State Teachers College • Buffalo, New York



# F O R E W O R D

The staff has endeavored in this, the  
twenty-second volume of THE ELMS,  
to preserve that spirit of friendship  
which makes the years at college out-  
standing, so that in the future these  
acquaintances may again be recalled  
and enjoyed once more. \* \* \*

# C O N T E N T S

ADMINISTRATION



. . . CLASSES . . .



. . . ACTIVITIES . . .



. . . FEATURES . . .



ADVERTISEMENTS



# D E D I C A T I O N

*To*

JOSEPH F. PHILLIPPI

Whose fellowship and loyalty through his nineteen years of service have grown and expanded with our college to include every student, we affectionately dedicate this twenty-second volume of THE ELMS.





IN  
MEMORIAM

•  
EDWARD E. FISCHER

Freshman in  
General Industrial Department

DIED  
DECEMBER 25, 1932

•  
"To live in hearts we leave behind—is not to die"

*Campus Views*

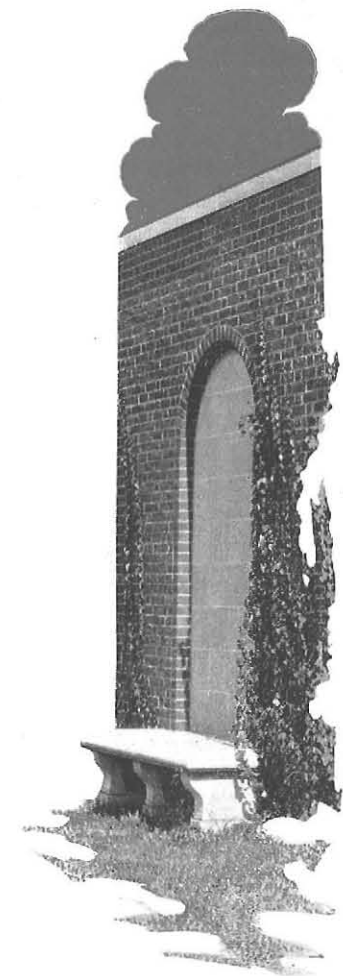



Approach the entrance with a head upheld  
When knowledge is behind the unbarred door;  
And eagerly stretch out both hands  
To fill them with eternal store.

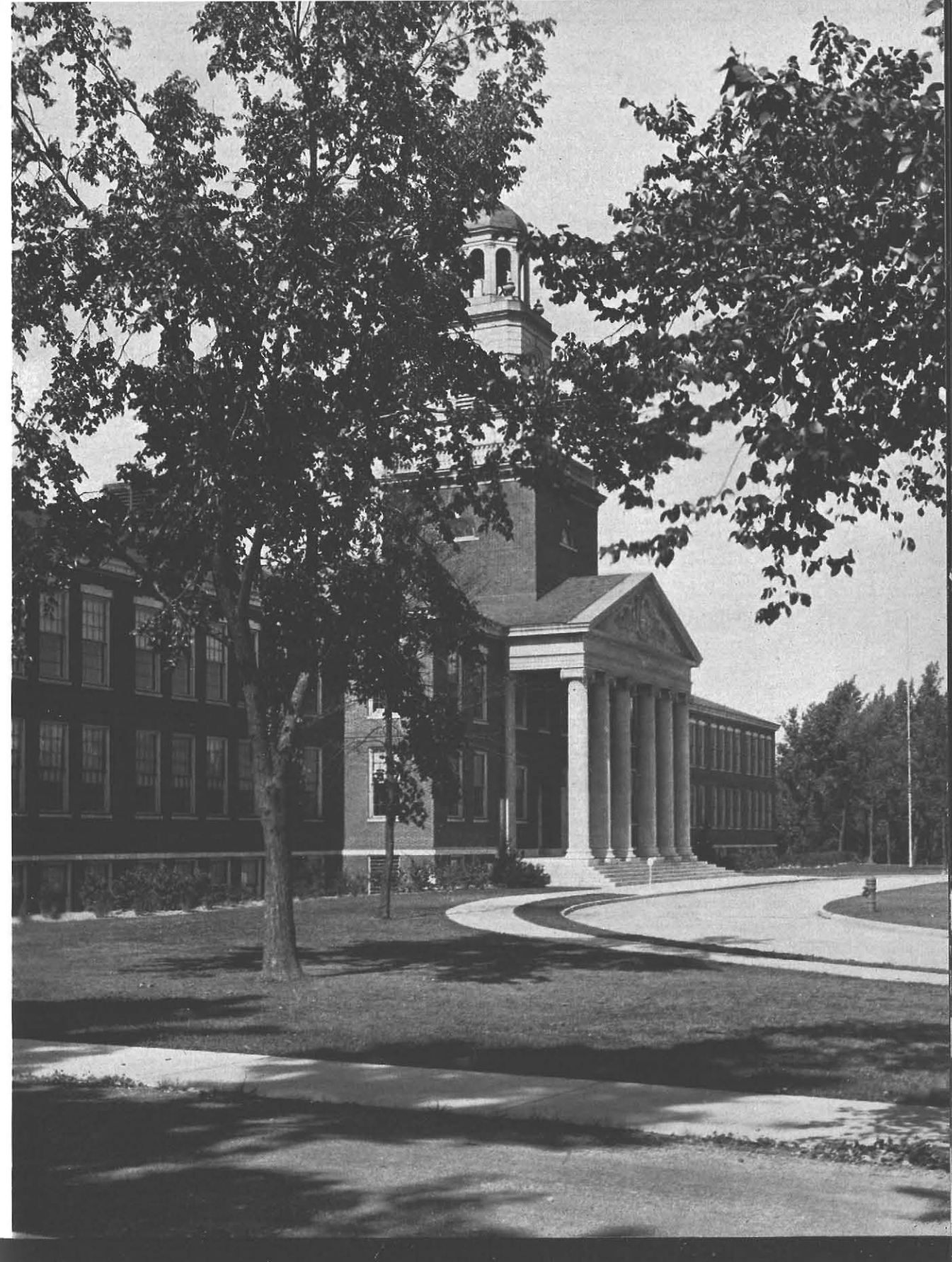



Proud inspiration of our college dreams,  
Reach farther with your ever-climbing spire  
Until no man or cloud can tell  
If God or human will is higher.





We come with running feet to mount these stairs,  
We come with happiness and glad young power.  
Through many years these walls will hold  
The echo of each living hour.





May grave tradition make its harbor here  
To lend to beauty added charms that grow;  
While memories of well-lived years  
Return with voices firm and low.

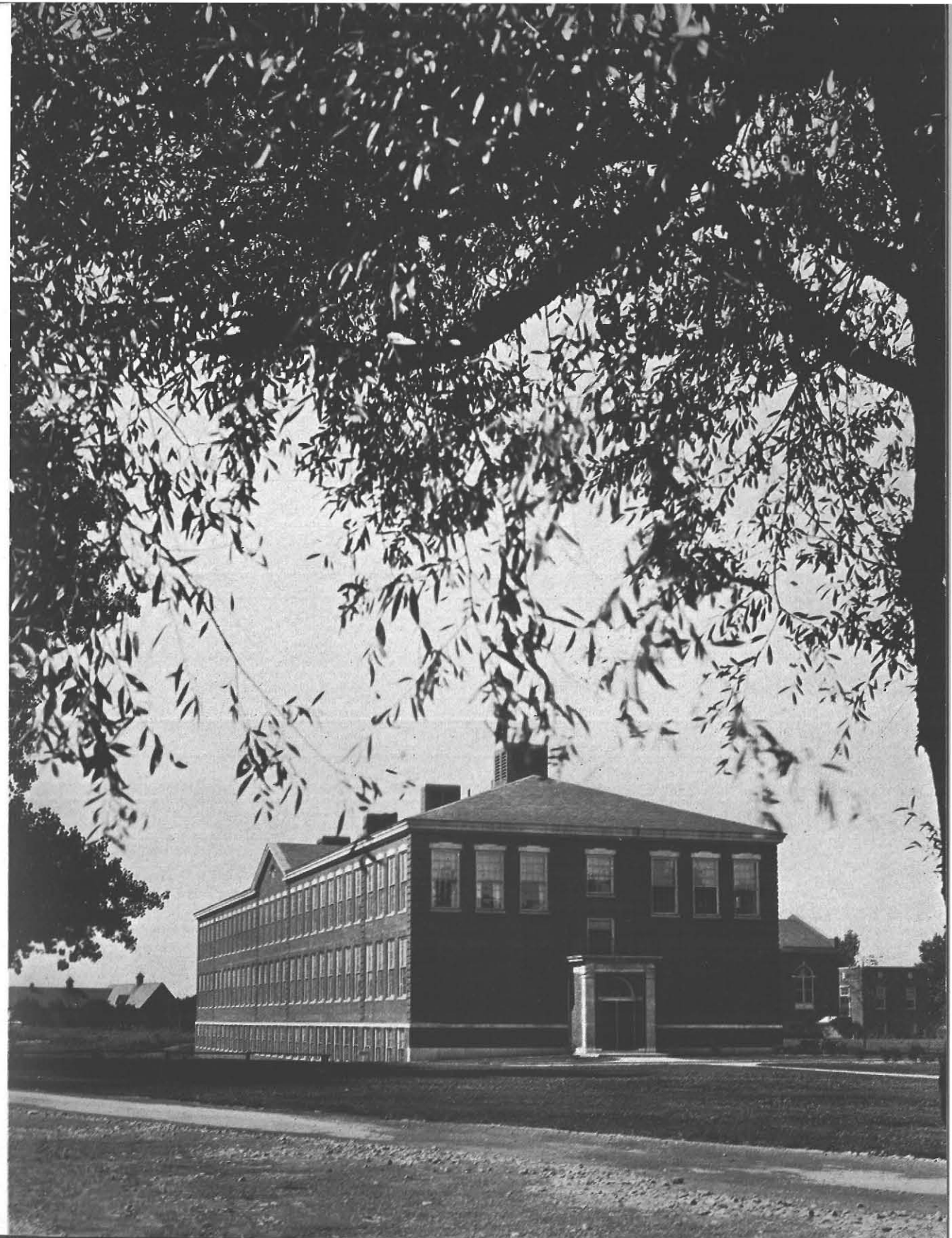



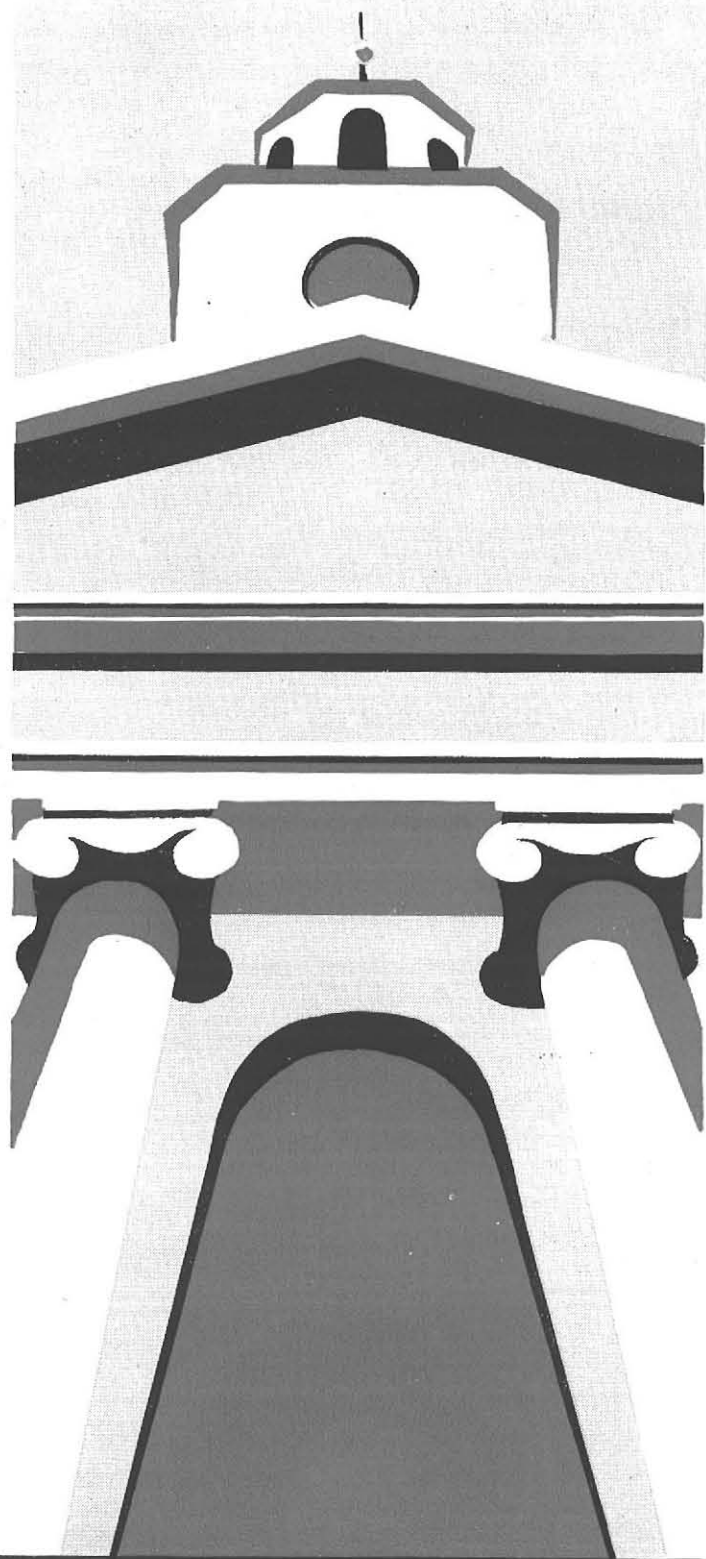

# ADMINISTRATION



## Local Board of Trustees

EDWARD H. BUTLER . . . . . *President*  
A. GLENNI BARTHOLOMEW . . . . . *Secretary*  
WILLIAM WARREN SMITH . . . . . *Treasurer*

MRS. STEPHEN M. CLEMENT

THOMAS B. LOCKWOOD

DANIEL J. KENEFICK

ALBERT HART HOPKINS



DR. HARRY W. ROCKWELL, A.B., A.M., Ph.D.  
*President of College*





## Committee of Deans



CHARLES ARTHUR MESSNER  
A.B., A.M., Ph.D.  
*Professor of Latin*



GEORGE B. NEUMANN  
A.B., A.M., Ph.D.  
*Professor of Sociology*



CHARLES C. ROOT  
B.Pd., M.Pd., A.B., A.M.  
*Head of Education Department and  
Director of Curricular Organization*



CATHERINE E. REED, B.A., M.A.  
*Dean of Women*





Grace A. Allen  
B.S., A.M.  
Assistant Director  
of Training  
Head of Kindergarten-  
Primary Department



Oscar E. Hertzberg  
A.B., A.M., Ph.D.  
Professor of Psychology,  
Head of Department

Gertrude M. Bacon  
B.S., A.M.  
Assistant Director  
of Training  
Professor of  
Elementary Education



Ruth E. Houston, A.B.  
Professor of Health Education,  
Head of Department

Charles B. Bradley, B.S.  
Professor of Art Education,  
Head of Department



Ida L. Kempke  
Ph.D., A.B., A.M.  
Professor of English

Myrtle V. Caudell  
B.S., A.M.  
Professor of Home Economics,  
Head of Department



Irving C. Perkins  
B.S., M.A.  
Professor of Vocational  
Education,  
Head of Department

Stephen C. Clement  
A.B., A.M.  
Professor of Education

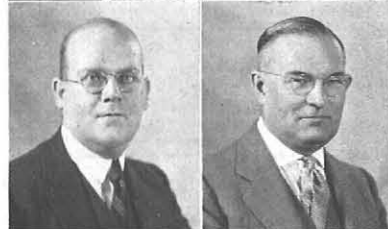

Joseph F. Phillippi  
A.B., A.M.  
Professor of Mathematics,  
Head of Department

Robert O. DeMond  
A.B., A.M.  
Professor of History,  
Head of Department



Chester A. Pugsley  
A.B., A.M.  
Professor of Elementary  
School Administration

Harry J. Steel  
B.S., A.M.  
Director of Training  
Professor of Education

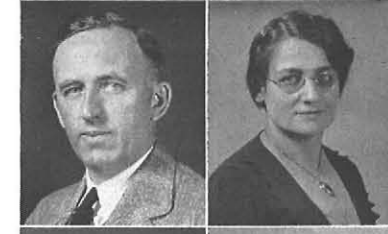

Mildred L. Sipp  
B.S., A.M.  
Assistant Professor of  
Teacher Training

John M. Thurber  
A.B., Ph.D.  
Professor of English,  
Head of Department



Ruth E. Speir  
Assistant Professor of Music,  
Acting Head of Department

Raymond M. Fretz  
B.S., A.M.  
Assistant Professor of Science



Katherine C. Thomas  
A.B., A.M.  
Assistant Professor of  
Geography,  
Head of Department

Anna M. Gemmill  
B.S., A.M.  
Assistant Professor of Science,  
Acting Head of Department



H. Arnold Bennett  
A.B., A.M.  
Instructor in History

Eileen Mulholland  
Ph.B., A.M.  
Assistant Professor of  
English



Homer A. Bruce, B.S., A.M.  
Instructor in Education

George M. Quackenbush  
B.S., A.M.  
Assistant Professor of  
Vocational Organization

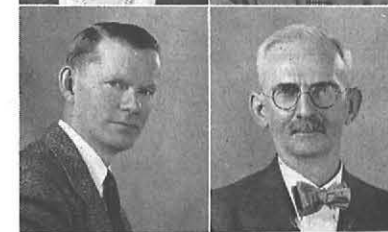

Clinton B. Burke  
Instructor in Woodworking



Luella Chapman  
*Instructor in Penmanship*  
*Luella Chapman*



Marion A. Clark, A.B.  
*Financial Secretary*



Velma R. Clark, B.S., M.S.  
*Director of Practice House*



Hubert E. Coyer, B.P.E.  
*Instructor in Health Education*  
*Director of Men's Athletics*



Rosamonde D. Cyr, B.S.  
*Instructor in Foods*



Stanley A. Czurlies  
 B.F.A.  
*Instructor in Art*



Marion P. Dana  
 B.S., A.M.  
*Instructor in Kindergarten-Primary Method*

Margaret Dupre, B.S.  
*Instructor in Science*

Helen G. Englebreck  
 A.B., A.M.  
*Instructor in History*

John Fontana, B.S.  
*Instructor in Metal Work*

Mina S. Goossen, B.O.E.  
*Instructor in English and Dramatics*

*Mina S. Goossen*

Andrew W. Grabau  
 B.S., M.A.  
*Instructor in English*

Frances G. Hepinstall, B.S.  
*Head Librarian*

Carolyn W. Heyman, B.S.  
*Instructor in Art*

Irene Hirsch, B.S., A.M.  
*Instructor in Kindergarten-Primary Method*

David Reid Hodgkin  
 A.B., A.M.  
*Instructor in English*

George E. Huckins  
*Instructor in Printing*

Edna W. Hurd, B.M.  
*Instructor in Music*



Faye Keever, B.S., A.M.  
*Instructor in Clothing*

Isabel Houck Kideney, A.B.  
*Registrar*

Mary Louise McMahon  
 B.S.  
*Instructor in Music*

Edward L. Morrice, B.S.  
*Instructor in Methods and Practice Teaching*

May C. Nye, A.B., A.M.  
*Instructor in Foods*

Ruby A. Peek, B.S., M.S.  
*Instructor in Art*



Gertrude E. Roach, R.N.  
Instructor in Health  
Education



Walter B. Weber, B.S.  
Instructor in Electricity



Jennie Robson, Pd.B.  
Instructor in Mathematics  
and Education

*Jennie Robson*



Eleanor M. Gover, B.S.  
Sixth Grade  
School of Practice



Winifred Salom, B.S.  
Instructor in Health  
Education



Martha G. Metz, B.S.  
First Grade  
School of Practice



Margaret A. Shadduck  
B.S., A.M.  
Instructor in Clothing



Mae O'Brien, B.S., M.A.  
Fourth Grade  
School of Practice



Charles A. Vail  
B.S., A.M.  
Instructor in Science



Stella O'Reilly  
Fifth Grade  
School of Practice



Grace Viele, B.L.  
Reference Librarian



Theresa A. Roehsler, B.S.  
Second Grade  
School of Practice



Elizabeth B. Small  
Junior High Department  
School of Practice



Marguerite Stockberger  
A.B., A.M.  
Junior High Department  
School of Practice



M. Melvina Svec  
B.A., A.M.  
Junior High Department  
School of Practice



Agnes Agnitch  
Third Grade, School 38



Grace G. Ballard, B.S.  
Fourth Grade, School 38



Mary L. Darker  
Second Grade, School 38



Lena S. Denecke  
Junior High Department  
School 38



Mary J. Doe  
Fourth Grade, School 38



Edna R. Gardner  
Junior High Department  
School 38



Ethel H. Herlan, B.S., A.M.  
First Grade, School 38



Ellen C. Mockler  
First Grade, School 38



Charlotte M. Moore  
Junior High Department  
School 38





Rose Phillips  
Second Grade, School 38



Mary Hofmann Roberts  
B.S.  
Fourth Grade, School 38



Frances M. Rudell  
Second Grade, School 38



Edna L. Shaw  
Kindergarten, School 38



Elma R. Smith  
Third Grade, School 38



Marion P. Wakeman, B.S.  
Sixth Grade, School 38



Rosamond Olief Abate, B.S.  
Assistant Librarian

Pauline E. Botty, B.S.  
Alumni and Placement  
Bureau Secretary

Harry W. Curtin  
Superintendent of Grounds  
and Buildings

Mabel B. Gilbert  
Cafeteria Manager

Ina J. Mead, B.S.  
Assistant Registrar

Charlot Moehlau, B.S.  
Assistant Manager of  
College Bookstore

Mary Rindone, B.S.  
Manager of College Bookstore

Jane L. DiAdario  
Stenographer

Pauline Delameter Eiss  
Stenographer

Ruth McLean, A.B.  
Instructor in Art

Martha S. Pratt, B.S., A.M.  
Instructor in Teacher  
Training

Carl Kumpf, B.S.  
Junior High School  
Department,  
School of Practice



Muriel S. Shoemaker  
Third Grade,  
School of Practice

Helga C. Castren, B.S.  
Sixth Grade, School 38

M. Josephine Durney, B.S.  
Junior High School  
Department, School 38

Genevieve D. Feuchter  
Fifth Grade, School 38

Kathryn S. Graham  
Stenographer

Mildred Krier Patti  
Stenographer

Hazel J. Schaffer, B.A.  
Stenographer

Lina L. Gielow, B.S.  
Junior High School  
Department, School 38

Thelma M. Hepp, B.S.  
Second Grade, School 38

Ethel M. H. Hansen, R.N.  
College Nurse

Chester G. Schoenborn  
Assistant in Extension  
Department





CLASSES





SENIORS

---



## Senior Activities

To frame and adopt a constitution was one of the first acts of the Senior class. Committee chairmen were appointed and the work for graduation was begun. In spite of the busy year ahead, the Seniors took time to welcome the incoming class and provided games for their amusement. This gave them the jump on the other classes as far as the fairer Freshmen were concerned.

An innovation which apparently has proved itself worthy of being made permanent was the Class President's Council, originated by the Senior class.

The dignified Seniors, with great hopes for the future, came to the rescue of the unemployed and contributed the sweaters, coats, suits, shoes and neckties, which have been seen in the halls during the past four years, to the Mayor's Committee—it being agreed that every new teacher must have a new wardrobe.

Combining with the Junior Degree Class the annual ball was made *the* social event of the year. The talent and originality, so prominent in this class, brought forth many new and novel ideas for Moving-Up Day and Class Day.



HENDERSON



SCHREIER



PROZELLER



PLANT

## Fourth Year Class

### OFFICERS

AUDREY HENDERSON	.	.	.	.	.	.	.	.	.	President
EDWARD SCHREIER	.	.	.	.	.	.	.	.	.	Vice-President
MARY PLANT	.	.	.	.	.	.	.	.	.	Secretary
CLARE PROZELLER	.	.	.	.	.	.	.	.	.	Treasurer







LOUISE E. ALVORD

*A yellow rose in a crystal vase.*  
Sigma Sigma Sigma, Vice-President, '33; Executive Council, '33; "Handbook" Committee, Editor, '33; Cap and Gown Committee, '33; Blanket Tax Appropriation Committee, '32-'33; Section Captain, '29.



FERDINAND BALLIEUL

*Men of thought  
Be up and stirring.*  
Graduate of Oswego Normal, '32.



JOHN A. BATTAGLIA

*It must be so—Plato, thou  
reason'st well.*  
Manager of Basketball, '30-'32; Treasurer of Dramatic Club, '29; Kappa Kappa Kappa, Sergeant-at-Arms; Alpha Society, Vice-President, '33; Camera Club; Sigma Upsilon.

*"Best Wishes"  
J. Battaglia*



EUGENIA M. BEARE

*Temerity with her is a rarity.*  
Alpha Sigma Tau, '29-'33, Treasurer, '31-'32; Panhellenic Treasurer, '31; Y. W. C. A.



DORIS V. BOLDT

*Sweetest temper making each  
day more bright.*  
Alpha Sigma Tau, Chaplain, '31-'32, Corresponding Secretary, '32-'33; Glee Club, Vice-President, '31-'32; Y. W. C. A., '29-'31; Discipline Committee, '31-'32; ELMS Staff, '33.



MARION A. BORST

*Efficiency and charm; a danger-  
ous combination.*  
Alpha Sigma Tau; Kappa Delta Pi, President, '32-'33; Chairman Junior Prom, '32; Corresponding Secretary, Panhellenic Association, '32-'33; State Scholarship Society; Discipline Committee, '31-'32; Y. W. C. A.

*Good Luck  
Marion*



CATHERINE BRINK

*Her very smiles are fairer far  
than smiles of other maidens  
are.*  
Alpha Sigma Tau, '30-'33, Historian, '32-'33; Y. W. C. A., '29-'31; ELMS Staff, '33; Cap and Gown Committee, '33.



CHARLOTTE BROWN

*Her work was done with dis-  
patch and skill—the mark of  
ability.*



DOROTHY BROWN

*And still they gazed and still  
their wonder grew.*



EDNA E. BUSEKIST

*How quiet is her face, and yet  
how wise.*  
Phi Upsilon Omicron, Vice-President, '32; Record Staff, '31-'33; Home Economics Club '31-'33; Song and Motto Committee, '33.



LYALL BUSH

*Majestic man! a secret world  
of wonders in thyself.*  
Student Association, President, '32-'33, Treasurer, '31-'32; Chairman of Section Captains, '30-'31; Sigma Upsilon, Treasurer, '31-'32; Psi Phi; Student Chairman of Joint Charities, '31-'32; Crew, '30-'32; Dramatic Club, '29-'32.



JESSIE BUSKIRK

*There is but one straight road to  
success, and that is merit.*  
Y. W. C. A.; Basketball; Assistant Sports Leader.







FRANK CERATO  
*"A man's a man for a' that."*  
 Basketball, '32-'33.



CLARENCE A. COOK  
*Serene I fold my hands and wait.*  
 Camera Club, '31-'32, President, '31-'32; Band; Dramatic Club; Men's Club; ELMS Staff; Kappa Kappa Kappa.



GERALD W. CROZIER  
*Silence is more eloquent than words.*



CATHERINE M. CUNNINGHAM  
*Though to see her, you'd never guess what is going on inside.*  
 Elections Committee, '30-'32, Chairman, '32; Executive Council, '30-'32; Sophomore Sweater Dance, Chairman, '30; Undergraduate Day, Chairman of Programs, '31; Senior Ball Committee, '32.



FIDELIA DAMATO  
*Deep in her eyes, I read a mystery.*  
 Senior Glee Club, '31-'33; Discipline Committee, '31-'32; Y. W. C. A., '30-'31.



RUTH DE MOND  
*Act well your part  
 There's where the honor lies.*  
 Alpha Sigma Tau, '31-'33; Orange and Black Basketball Team, '29-'32; Home Economics Club, Council, '31-'33; Y. W. C. A., '29-'31.



MILDRED DOBBINS  
*Let me but do my work from day to day.*  
 Y. W. C. A., '32.



MAX DOVERMAN  
*What in myself I am, that let me prove.*  
 Kappa Kappa Kappa.



JOSEPH DUFF  
*Honest good humor is the ale and wine of a merry meeting.*



CARLTON E. DWIGHT  
*Happy is he who does not grow weary of his work.*  
 Chairman of Ring and Pin Committee, '32; Psi Phi.



FRANCES DYKSTRA  
*A perfect lady, fair of face,  
 Stately, tall, and full of grace.*  
 Sigma Sigma Sigma, Secretary, '31-'32, President, '32-'33; Kappa Delta Pi, Secretary, '32-'33; Glee Club, '31-'33; Junior Prom Committee, '31; Senior Gift Committee, '33; N. R. A., '29-'30.



HAZEL A. ELLER  
*There is a pensive grace—  
 A cast of thought upon her face.*  
 Dramatic Club, '29; Christmas Play, '29; Current Events, '29-'30, Treasurer, '30; Elections Committee, '30; Student Activities Committee, '31-'32; Undergraduate Dinner Committee, '31.





*Why not drop  
around once in awhile  
John R. Evans*



JOHN R. EVANS

*There are gains for all our losses.*

Varsity Tennis, Coach; Athletic Assistant Director, Summer, '32; Junior Graduating Class, Secretary, '32; Kappa Kappa Kappa, Treasurer, '30-'32; Alpha Society, President, '33; Men's Club, Charter Member.



CAROLYN EWELL

*Frailty, thy name is woman.*

Alpha Sigma Tau; Home Economics Club; Basketball; Y. W. C. A.



LORRAINE R. FABER

*Facta, non verba.*

Kappa Delta Pi, Vice-President, '32-'33; Cap and Gown Committee, '32-'33; Y. W. C. A., '29; Current Events Club, '29.



MARGARET FOISSET

*Music makes the soul and lifts it high.*

Pi Kappa Sigma, Treasurer, '31-'32; Kappa Delta Pi; Girls Glee Club, Treasurer, '31-'32; Class Day Committee, '32-'33; Y. W. C. A.; Assembly Program Committee, '30.



SARAH M. FREED

*She had a way of drawing from people the very essence of themselves.*

Treasurer Junior Graduating Class, '32; Section Captain, '30-'31; Central Council, '29-'30; Discipline Committee, Secretary, '32-'33; Basketball, '31-'32; Finance Committee, '32



ELSIE GARNISH

*Her hair a ruffled crest of gold.*



HOWARD A. GEORGE

*True, I am only half in earnest.*

Men's Club, '32; Freshman Camp, Director, '31; Treasurer Glee Club, '32, Director, '32; Campus Club, Treasurer, '31; Sigma Upsilon, Treasurer, '32; Sigma Tau Gamma, Vice-President, '32-'33.



MARGARET ALICE GENTNER

*Nods and becks and wreathed smiles.*

Delta Sigma Epsilon; Central Council, '29; Y. W. C. A., '29-'33; Basketball, '29-'32; Record Staff, '29-'30; Associate Editor, '32, Columns and Personality Editor, '32; Dramatics Club, '32-'33.



DOROTHY C. GLASSER

*Contentment is a pearl of great price.*

Theta Sigma Upsilon, Vice-President, '31, Treasurer, '32; Panhellenic, Senior Representative, '33; Senior Glee Club, '31-'33; Amendments Committee, '32.

*Best wishes from  
Dorothy C. Glasser*



HELEN GRAVES

*Sincerity is my key-word.*

Delta Sigma Epsilon; New York State Scholarship; Home Economics Club, '29-'30.



DOROTHY L. GREEN

*To doubt her sweetness were to want a heart.*

Kappa Delta Pi, '32-'33; Alpha Sigma Tau, Custodian, '31-'32, Treasurer, '32-'33; ELMS Staff, '32-'33; Y. W. C. A., '29; French Club, '29.



CATHERINE GRIDLEY

*Nature I loved, and next to nature, art.*







ANN HAGGERTY

*Nothing is impossible to a willing heart.*

Triads, '33; Student Activity Committee, '32-'33; Basketball, '30-'31; Y. W. C. A., '30; Current Events Club, '30; Undergraduate Dinner Committee, '32.



DOROTHY HAHN

*A merry heart doeth good like medicine.*

Elections Committee; Y. W. C. A.; N. R. A.



RAPHAEL HANDELL

*Bashfulness is an ornament to youth.*



HELEN F. HAZELET

*I believe in laughing.*  
Y. W. C. A., '31-'33.



DOROTHY HEMANN

*As merry as the day is long.*



AUDREY F. HENDERSON

*And love no doubt will be her next degree.*

Phi Upsilon Omicron; President of Fourth-Year Graduating Class; Vice-President of Junior Degree Class; Orange and Black Basketball Team, '29-'32; Section Captain, '31; Record Staff, '30-'33; Exchange Editor.



BELVA O. HENNEGAN

*Friendship is the highest degree of perfection in society.*

N. R. A.



ALMA MAURA HOLCOMBE

*When she doth smile her face Is sweet as blossoms after rain.*



ELEANOR OLIVE JACKSON

*My heart is like a singing bird.*  
N. R. A., '33.



EUNICE JONES

*A smile that is merry, an eye that is clear.*



CHARLES KACSUR

*Give thy thoughts no tongue.*  
Kappa Kappa Kappa; Orchestra.



VIRGINIA KERN

*My smiles must be sincere or not at all.*  
Theta Sigma Upsilon, President, '31-'32, Treasurer, '30-'31; "Handbook" Committee, '32-'33; Senior Gift Committee, '33; Home Economics Club, '29-'33; N. R. A., '29-'30.





*Truly  
not  
Carl*



JOHN J. KUPPINGER  
*Individuality of expression is  
the beginning and end of all art.*



CARLTON W. KURZ  
*All that is noble is in itself of a  
quiet nature.*  
Kappa Kappa Kappa; Sigma  
Upsilon; Orchestra; Discipline  
Committee.



MARGARET LAMBERT  
*A merry heart doeth good like  
medicine.*  
ELMS Staff, '31-'33; Record  
Staff, '31-'33.



GERALDINE M. LOREE  
*Skilled in the art of being kind.*  
Art Kraft Klub, Vice-Presi-  
dent, '32.



ETHEL MACDERMAND  
*I fear no labor.*  
N. R. A.



DOROTHY MARIE MCKALE  
*Truly the world is a beautiful  
place.*  
N. R. A.



DOROTHY E. LANCKTON  
*Sweet mirth that leaves no scar.*  
Class Day Committee, '33;  
Section Captain, '31-'32; Y.  
W. C. A., '31-'33.



EVELYN LEWIS  
*With her eye of light and her lip  
of song.*  
Senior Girls' Glee Club; Mov-  
ing-Up Day Committee; In-  
terclass Sing; Wrote Senior  
Song; Directed Seniors.



HARRIET RUTH LONG  
*Come out of your shell; we know  
you.*  
Record Staff, '32.



CATHERINE W. MALONEY  
*Conscience, honor, honesty, all  
things of that description.*



WILLIAM P. MARTIN  
*Man is not simply the sum of  
what he inherits; to that must  
be added what he acquires.*  
Men's Glee Club, '29-'33;  
Men's Club, '30-'33.



EVA MAYER  
*She fills her space with deeds.*  
Record Staff, Associate Editor,  
'32, Editor, '33; Dramatic  
Club, Vice-President, '32;  
Basketball and Archery, '30-  
'31; State Scholarship Society,  
'33; Christmas Play, '31; Ex-  
ecutive Council, '33.

*Eva Mayer*







MARGARET M. MESMER  
*Soft is the music that would charm forever.*  
 Alpha Sigma Tau; Secretary, Junior Degree Class, '32; Y. W. C. A., '29-'30.



MICHAEL J. MICKRITZ  
*Friendship's an inn the roads of life afford.*  
 Color and Flower Committee, '32.



ELSIE R. MILLER  
*A faithful and true friend is a living treasure.*  
 Delta Sigma Epsilon; Y. W. C. A.; Home Economics Club.



ESTHER MILLER  
*Life is a jest and all things show it.*  
 Alpha Sigma Tau, '31-'33; Basketball, '29-'30; Y. W. C. A.; N. R. A.



HAROLD F. MILLER  
*Happy is the man who has found his work.*  
 Dramatic Club, '28-'30; Glee Club, '28-'30; Secretary Men's Club, '28-'30; Psi Phi, Treasurer, '29-'30.



MARY J. MONAGHAN  
*I know all mirth by heart.*  
 Record, '30-'32; Basketball, '29-'32.



WILBUR P. MONSELL  
*I do not belong to the shallow group of "men of compromise."*  
 Psi Phi; Freshman Camp Committee, '32; Chairman, Discipline Committee, '32-'33; Men's Club, '27-'32.



ELIZABETH K. MORGAN  
*The silver charm of laughing youth.*  
 Delta Sigma Epsilon; Finance Committee, '33; Athletic Council, '33; Glee Club, '29-'33; Home Economics Club, '29-'33, Treasurer, '30-'31, Vice-President, '32-'33; Section Captain, '30; ELMS Staff, '33.



MARY NEVILLE  
*Gentleness in speech and manner.*  
 Basketball, '29-'33; Y. W. C. A.; Triad Glee Club, '32-'33.



MARION A. NIEDERPRUEM  
*She's all my fancy painted her; she's lovely, she's divine.*  
 Art Kraft Klub, '30-'33, President, '31; Treasurer, '30; ELMS Staff, '33; Record Staff, '32; Chairman Stunt Nite, '31-'32; Home Economics Club, '30-'33; Y. W. C. A.; Social Program Committee, '31.



LOUISE NORRIS  
*When a friend asks there is no tomorrow.*  
 Home Economics Club; Joint Charities Committee; N. R. A.



EILEEN O'DAY  
*About the corners of her lips The smile that is essentially she.*  
 Alpha Sigma Tau, '30-'33; Basketball; Y. W. C. A.; Secretary, Junior Degree Class.







EDWARD A. PAXSON

*Common sense is genius in its working dress.*

Students' Assn. President, '31-'32; Executive Council, '30-'33; Men's Club, '29-'32, President, '31-'32; Wheelock Scholarship, '32; Sigma Upsilon; Reserve Basketball, '29-'31; Spring Play, '31; Senior Class Council, '33.



BEATRICE M. PETIT

*Large was her bounty, and her soul sincere.*

Y. W. C. A., President, '33; Junior Prom Committee; Freshman Camp, Director, '32; Discipline Committee, '32-'33.



GLADYS R. PETZING

*A sweet, attractive kind of grace.*

Y. W. C. A.; Basketball, '31-'32.



MARY E. PLANT

*The reason firm, the temperate will, endurance, foresight, strength, and skill.*

President Junior Degree Class, '32; Delta Sigma Epsilon, Corresponding Secretary, '32, President, '33; Senior Class Secretary, '33; Basketball, '30-'32; Y. W. C. A.; Record Staff, '30-'32.



ETHEL E. POHLE

*In the path where you have begun well, may you always continue to tread.*

Kappa Delta Pi, '32-'33, Treasurer, '32-'33; Record '31-'33; Senior Finance Committee; N. R. A.; Basketball, '29-'30; Summer Record, '30-'32; Archery, '32.



MARY A. POWERS

*Most individual and bewildering.*

Alpha Sigma Alpha; Orchestra, '30-'33; French Club, '30.



LOUISE PRIDDLE

*A steadfast mind with gentle thoughts and calm desires.*

Archery.



CLARE PROZELLER

*In disaster calm; in success, moderate, in all, herself.*

Alpha Sigma Tau, President, '33; Senior Class, Treasurer, '33; Junior Degree Class, Treasurer, '32; Panhellenic, '32-'33; Play Day, '32; Record Staff, '32; Junior Prom, '32; Basketball, '30.



THELMA E. RENNING

*She doeth little kindnesses that most leave undone.*

Pi Kappa Sigma, Press Agent, '32, Keeper of Archives, '33; Art Kraft Klub, Vice-President, '31; Y. W. C. A., Publicity Chairman, '31; Junior Girls' Glee Club, '29-'30.



VIOLET RICHARDSON

*My smiles must be sincere or not at all.*

Y. W. C. A., '29-'31.



ELSIE L. H. RIETZ

*I have found my life and am satisfied.*

Record Staff, '27-'29; Nu Lambda Sigma.



JOSEPHINE RIZZO

*Blessed are they who have the gift of making friends.*

Y. W. C. A., Music Committee, '29; Chairman Religious Education, '32; Y. W. C. A. Play, '32; Freshman Camp, '32; Basketball, '29; Current Events, '29; Sociology Club, '29.







VIRGINIA R. ROTH

*She is a dusky thing, suggesting a damask rose.*

Record Staff, '30-'33, Associate Editor, '32, Sports Editor, '33; ELMS Staff, '31-'33, College News Editor, '33; Orchestra, '30-'33; Art Kraft Klub, '31-'33; Basketball, '31-'32; Home Economics Club, '30-'33.



WARNER RUNDELL

*Can one desire too much of a good thing?*

Orchestra.



EDWARD F. SCHREIER

*How well I know what I mean to do.*

Psi Phi, Grand Secretary, '32; Vice-President, Senior Class, '33; Vice-President, Dramatic Club, '29; Glee Club, '31-'33; Reserve Basketball, '29-'31; Senior Class Council, '33.



ADELINE STEELE

*Stirred with activity the spirit of these restless days.*

Theta Sigma Upsilon; Home Economics Club; N. R. A.; ELMS Staff.



EDNA STORMS

*Tall she stood and fine and good—a woman all complete.*

Delta Sigma Epsilon; Home Economics Club; Y. W. C. A., '30; Glee Club, '30; ELMS Staff, '33; Senior Ball Committee, '33.



MARION JANE SULLIVAN

*How far that little candle throws its beams.*

Current Events Club, '29-'30; Stunt Nite, '32; Swimming.

*S. J. C. from M. J. Sullivan*



RUTH SCHRYVER

*Kindness—nobler ever than revenge.*



DOROTHY JANE SMITH

*Sweetness is a rare and precious pearl.*

Phi Upsilon Omicron; Delta Sigma Epsilon; Chairman, Senior Ball, '33; Junior Prom Committee, '32; Vice-President, Home Economics Club; Treasurer, Freshman Glee Club; Section Treasurer.



ELEANOR SNYDER

*She loves music for music's sake.*



BERTHA SCHWARTZ

*Gentleness in speech and manner.*

Phi Upsilon Omicron, President, '32-'33; Pi Kappa Sigma, Vice-President, '31-'32; Home Economics Club; Glee Club; Cap and Gown Committee, '33.



MARJORIE J. SWIFT

*Her ways are ways of pleasantness.*

Y. W. C. A., '29-'33, Cabinet Member, '33; Class Day Chairman, '33; Freshman Camp, Director, '32; Graduating Class Council, '33; Elections Committee; Junior Degree Day Program, '32; Stunt Nite, '32.



LUCY A. SYRACUSE

*Individuality of expression is the beginning and the end of all art.*

Glee Club, '31-'33, Secretary, '33; State Scholarship Society, '32; Cap and Gown Committee, '32; Basketball, '29-'32.







ELVERA C. TAUFFNER

*Its guid to be merry and wise,  
Its guid to be honest and true.*  
Pi Delta Theta, Vice-President, '31-'32; Chaplain, '32-'33; Basketball, '29-'32.



RALPH R. THOMAS

*We live in deeds, not years; in  
thoughts, not breaths.*  
ELMS Staff, '31-'33, Editor-in-Chief, '33; Record Staff, '30-'32, Editor, '32; Editor of Summer Record, '32; Kappa Kappa Kappa, '29-'33, Corresponding Secretary, '30, Vice-President, '31; Executive Council, '31-'33.



DOROTHY UPSON

*For if she will, she will, and you  
may depend on it.*  
Delta Sigma Epsilon, Treasurer, '31, Recording Secretary, '32; Phi Upsilon Omicron; Home Economics Club.



EVE VOGEL

*Joy is in my heart.*



LILLIAN A. WARD

*Her complexion—luminous,  
like apple blossoms through  
which the sunset falls.*  
Phi Upsilon Omicron, Secretary, '32; Moving-Up Day Committee; Junior Prom Committee, '32; Home Economics Club, '29-'30; Student "Handbook," '31; Senior Council, '33; Section Captain, '32.



PEARL A. WEBBER

*She played surpassing well  
A part, for most, unplayable.*  
Section Captain, '30; Basketball, '29; Home Economics Club, '29.



JEROME F. WILKER

*Ambition is an idol on whose  
wings great minds are carried.*  
Sigma Upsilon; Basketball; Ring and Pin Committee; Kappa Kappa Kappa; N. S. F. A., Delegate, '28.



HAROLD WITTERS

*The proper study of mankind  
is man.*



MARY E. YOUNG

*Her very presence makes the  
hours seem shorter.*  
Invitation Committee Chairman, '32; Graduating Class Council, '31-'32; Junior Class Marshal, '32; Section Marshal Moving-Up Day; Y. W. C. A., '31-'32; N. R. A., '31-'32; Discipline Committee, '32-'33.

DOROTHEA ADAMS  
FLORENCE BARNACK  
MARGARET BUNCE  
DOROTHY LUCY CLARK  
THERESA MARY COPPOLA  
JOSEPHINE CRISP  
CHARLOTTE C. DEMBOWSKA  
NORA M. FASO  
DONALD T. FERGUSON  
THELMA L. FROLICK  
DOROTHY R. GARRETT  
ROSE GOODMAN

ALICE RUTH GORHAM  
HAROLD T. HOEBEL  
EDITH M. HOLMES  
MERCEDES J. JENEBKO  
BARBARA M. JONES  
MARGARET JANE JONES  
ALLEN E. KEMNITZER  
ALVIN G. KESTER  
FRANCES T. KRENNING  
MARY GRACE LOBUE  
OLIVE E. LOBUE  
MARION H. MITCHELL  
MARY A. MITCHELL

FRANCES T. MORAN  
H. GEORGE MURPHY  
ERNESTINE PATOUILLET  
BERNICE M. PLUMMER  
ALFREDA R. PUGELL  
MILDRED ROOK  
FRANCES P. SCIBETTA  
MARJORIE M. SMITH  
ADAH M. SPAULDING  
ROSAMOND J. SPEARS  
MARJORIE R. TANNER  
ELIZABETH C. WEBER



## Song of Youth

*Singing our anthem we come,  
with the gladness escaping our lips—  
Waving our torches to burn in the sky,  
Crying our prayer to the sun—  
We come.*

*With the beauty of old visions won,  
With the glory of youth marching by,  
We come!*

*The hills shall re-echo our song  
and shall throb to the beat  
Of our feet on their unburdened march.  
Striding to drums never seen—  
We come.*

*And the ages behind us stand dumb,  
Amazed at the progeny grown from  
their dream.  
We come!*

—MARGARET GOFF



JUNIORS





## Junior Activities

The Junior Graduating Class carried on the Big Sister movement with great success, holding a Freshman-Junior Picnic in Delaware Park during the opening week of college. A Big Brother movement was also started by this class.

Class Day was, of course, celebrated with enthusiasm and energy. The Junior Graduating Class took part in the Junior-Senior Ball in which the upper classes co-operated.

The class gave its support to the various activities of the college, such as the Interclass Sing, the old clothing collection, and the Joint Charities Fund.



*To a new spirit.  
Paul Sonner*



SONNER



SANFORD



MILLER



TRESCH

## Junior Class

### OFFICERS

PAUL SONNER	President
DAVID SANFORD	Vice-President
HOWARD TRESCH	Secretary
BEATRICE MILLER	Treasurer







RITA M. ADOOR

*A companion that is cheerful is worth gold.*

Theta Sigma Upsilon, President, '32-'33; Panhellenic, '33; Ring and Pin Committee; Orange and Black Basketball Team, '31; Y. W. C. A., '31; Section Sports Leader, '33; Swimming, '31.



SYLVIA AINSWORTH

*Be true to your word, your work and your friends.*

Basketball, '32-'33.



ETHELMAE ANDREWS

*With silent step she comes and smiles and silent slips away.*  
N. R. A.



GRACE BACON

*Sweet are the thoughts that savor of content.*

Y. W. C. A.; Senior Girls' Glee Club, '32-'33.



HELEN A. BAHLER

*Act! Act! in the living present.*  
Junior Glee Club, '30-'32.



EPWORTH BALDWIN

*I have a secret laughter.*

Kappa Kappa Kappa; Reserve Basketball, '31-'33; Interfraternity Council, '32-'33; Glee Club, '30-'31; Dramatic Club, '30-'31; Section Treasurer, '30-'32.



WILMA BARCAY

*Laugh thy girlish laughter.*  
Speakers Committee; Archery; Basketball; Tennis; N. R. A.



CLIFTON C. BIGAREL

*Oh, what a well-meaning wifey can do!*

Men's Club, Chairman of Membership Campaign; Lieutenant for One-Year Vocational Group; Basketball.



WILLIAM BISSONTZ

*A man should not be concerned with words.*

Basketball; Men's Club; Speakers Committee.



MARGARET D. BLIGH

*The round of merry laughter on the distant air.*

Pi Kappa Sigma, Vice-President; Y. W. C. A., Finance Chairman; Panhellenic, Recording Secretary.



VIRGINIA M. BODKIN

*Spend all you have for loveliness.*  
Record '30; Y. W. C. A., '30-'31; Song and Motto Committee Chairman.

*Best wishes and good luck Virginia*



HELEN M. BONERB

*And eyes which laughed and spoke of many things.*

Glee Club, Vice-President, '31-'33; Executive Council, '32-'33; Section Treasurer; Spring Concert, Chairman, '33; Dance Committee Chairman, '32.







FRANK M. BREWSTER  
*Tempt not a desperate man.*  
 Kappa Kappa Kappa; Baseball, Business Manager, '30-'31; Class Treasurer, '31, ELMS Staff, '33.



PHOEBE BROCKSOPP  
*To meet her is to realize worth.*



SARAH BRONSKY  
*Ambition and perseverance—  
 True attributes of success.*  
 Basketball, '32-'33.



VIOLET J. CARLSON  
*Modesty is strong—a thing  
 most sacred in the eyes of heaven.*  
 Nu Lambda Sigma.



BEATRICE CHALMERS  
*Her fine spun hair which caught  
 the sun and held it captive there.*  
 Sigma Sigma Sigma; Junior Glee Club; Y. W. C. A.



LUCILLE CHAPMAN  
*The ways of a woman are  
 strange.*  
 Delta Sigma Epsilon; Basketball, '31-'32; Record Staff, '32; ELMS Staff, Photography Editor, '33.



CORDIA C. BURGESS  
*Tomorrow, do thy worst, for I  
 have lived today.*  
 Senior Glee Club, '32-'33; Dramatic Club, '30-'32.



FLORENCE BURNS  
*Whate'er she did was done with  
 care.*  
 Triad Glee Club, Secretary, '32; Y. W. C. A.; N. R. A.; Election Committee, '31-'33.



JOHN BUTLER  
*A modest man, and true.*  
 Kappa Kappa Kappa, '29-'33.



A. HORNICE COHEN  
*Her mirth the world required;  
 She bathed it in smiles of glee.*  
 Ring and Pin Committee, '32; ELMS Staff, '33; Record Staff; Discipline Committee.



VINNIE M. COLICCHIA  
*She is well paid that is well  
 satisfied.*  
 Junior Glee Club, '30-'31; Senior Glee Club, '31-'33; Assembly Program Committee; Record Staff; "Handbook" Committee; Basketball.



DONNELL COLLINS  
*A modest man and true.*  
 Clinton Training Class; Men's Club; Men's Glee Club.







MARY COLLINS  
*Busily I live.*



EDNA COLVIN  
*Take life seriously and what is it worth?*



HUGH COLWELL  
*I live but for my notes.*  
Record Staff, Circulation Manager; Announcements Committee, Assistant Chairman; Men's Club.



JESSIE CONSTANTINE  
*Her very foot has music in it as she comes up the stairs.*  
Election Committee, '31-'33; Sophomore Sweater Dance Committee; Junior Prom Committee, '33; Basketball, '30; Archery, '31.



LENA COOPER  
*Lena is always brief and to the point.*



*Dave Coats*

DAVID COATS  
*The knowledge of thy self will preserve thee from vanity.*  
Kappa Kappa Kappa, Secretary, '33; Vice-President Sophomore Class; Freshman Assembly Chairman, '33; Dramatic Club Secretary, '31; Men's Club; ELMS Staff, '33; Record Staff, '33; N. R. A.



JOHN D. CRAINE  
*Mind is ever the ruler of the Universe.*  
Kappa Kappa Kappa, Chaplain, '31; President Athletic Association, '31; Delegate to N. S. F. A., '31; President, Men's Glee Club, '30-'31; Manager Baseball, '31; Executive Council, '32-'33; Men's Club.



FLORENCE CUNNINGHAM  
*Here is the countless gold of a merry heart.*  
Alpha Sigma Tau, Secretary, '32-'33; N. R. A., Secretary-Treasurer, '32-'33; Y. W. C. A., '30-'31.



PHYLLIS E. CURREY  
*A delicate air of distinction.*  
Pi Kappa Sigma, Corresponding Editor, '33; Council, '33; Girl Scout Leadership Course, Chairman, '32; Triads, '33; Y. W. C. A., '31-'32; N. R. A., '33; Basketball, '31; Swimming, '31.



LEONE M. DALE  
*But I am constant as the Northern Star.*  
Y. W. C. A.



MARTHA M. DAVIS  
*Contentment is a pearl of great price.*



E. FRED DOUGHERTY  
*Little things in life do count.*  
Men's Glee Club; Men's Club; Finance Committee, '33.







MARY DWYER  
*A merrier maiden I never spent  
an hour's talk withal.*



ALICE EARLL  
*For she is the kind  
Whose natures never vary.*  
Pi Kappa Sigma.



ALLEN EHRENRICH  
*Build high and well and  
modernly.*



MARY JOSEPHINE FALLON  
*For I love the sky and the sigh  
of the wind in the trees.*  
Y. W. C. A., '31; N. R. A.,  
'33; Discipline Committee, '31-  
'33; Horseback Riding.



GRACE M. FEDDER  
*Much of a muchness.*  
Triad Glee Club; Assembly  
Program Committee.



MARIE LOUISE FEW  
*Laugh, and the world laughs  
with you.*  
Alpha Sigma Tau; Junior Rep-  
resentative to Panhellenic, '32;  
Moving-Up Day Committee,  
'32; Stunt Nite, '31; Basket-  
ball, '32.



CORINE A. FISHER  
*A friend is above all treasures.*  
Pianist Junior Girls' Glee Club,  
'31-'32; Senior Glee Club, '31-  
'32; Discipline Committee,  
'32-'33; Basketball, '31-'32.



ABBIE FLEMING  
*She says little but her thoughts  
speak volumes.*



SARAH FREEDMAN  
*The most manifest sign of wis-  
dom is continued cheerfulness.*



MILDRED K. FREY  
*I'd make a man a good wife,  
sensible and still.*  
Triads, '33; Assembly Pro-  
gram Committee, '33; Arch-  
ery, '31-'33.



MARIAN FRITZ  
*Mirth, admit me of thy crew.*  
Sigma Sigma Sigma.



LORRAINE G. GALISDORFER  
*There can be no happiness in  
our being except our happiness  
coincides with our duty.*  
Finance Committee Executive  
Council, '30-'33.







CHARLES GIAMBELLUCA

*All I know is that I'm here and likely to be here for some time.*  
Men's Glee Club, '30-'33, Assistant Manager, '31, Manager, '32; Sigma Tau Gamma, '31-'33, Charter Member, Secretary, '31-'33; Freshman Camp '33, Business Manager; Men's Club.



MAUDE GLANN

*Graced with the power of words.*



MABEL GLASNER

*She to whom nature lent all that excelleth.*



EVELYN GLASSNER

*Let women sew and read.*  
Basketball.



LILLIAN GODDARD

*I will stand on my tiptoes, and dance and dance and dance.*  
General Manager Interclass Sing, '32; Election Committee, '31-'33; Junior Prom Committee, '33; Ping-Pong Tournament, '32-'33.



MARGARET W. GOFF

*Exhausted worlds and then imagined new.*  
Nu Lambda Sigma, '31-'33, President, '32-'33; Delta Sigma Epsilon, '31-'33, Chaplain, '32-'33; Record Staff, '30-'32, Literary Editor, '31-'32; Literary Editor, ELMS Staff, '32-'33; Y. W. C. A., '31-'33.



BENJAMIN H. GOLD

*For silence is the wise man's true domain.*

Sigma Tau Gamma; Business Manager Basketball, '31-'32; Reserve Basketball Manager, '30-'31; Section Captain, '32; Senior Council; Moving-Up Day Committee.



HELENE G. GOLDEN

*Keep to your word, and honor Friendship's claim.*



RUTH GOULD

*To have ideas is to gather flowers.*



ANNA MAY HAUCK

*Ever ready to help someone.*



HELEN HIPPI

*She mixed reason with pleasure.*



OLIVER D. HOLDEN

*Children say the wisest things.*  
Men's Club; Gift Committee.







RUTH HOLLENBACK  
*For there are many things to be wondered at.*



RAYMOND C. HOLLESTEIN  
*For strength mounteth with occasion.*  
Men's Club; Interclass Basketball; Campus Club.



ELIZABETH HUNTER  
*I walk my own pleasant walks.*  
Triad Glee Club, Vice-President; Y. W. C. A.



JOSEPH B. KEENAN  
*Joe spins a long but interesting yarn.*  
Treasurer Men's Club.



GEORGE B. KEHR  
*All nature wears one universal grin.*  
Chairman Gift Committee, '32; Graduating Council, '32; Stage Technician.



ELEANOR KELLY  
*Contentment is easily found.*



HELEN KENNEDY  
*Whate'er she did was done with so much ease.*



GERTRUDE KENT  
*To master one's self is the greatest mastery.*  
Section Captain, '30-'32; Play Day Delegate; Basketball.



ETHEL M. KENYON  
*All she saw was beautiful and all she heard was good.*  
Junior Glee Club, '31-'33; Assembly Program Committee, '32-'33; Basketball, '31-'33.



G. WESLEY KETCHAM  
*Happiness lies in certainty.*  
Kappa Kappa Kappa; President Athletic Association, '32; Basketball and Baseball, '31-'33; President Men's N. R. A., '31; Chairman, N. S. F. A., '32-'33; Men's Club, '31; Dramatic Club, '31; Orchestra, '31; Director Athletics, '32.



ANNA KINNEY  
*Time wasted is existence used in life.*



MONICA KNOWLES  
*I like to laugh; I like to do most anything.*  
Delta Sigma Epsilon, '30-'33.

*Wesley*







FRED KOCH

*I have been waked from sleep  
too many times.*

Sigma Tau Gamma; Glee Club,  
Secretary; Dramatic Club,  
Vice-President; Section Cap-  
tain.



LOUISE KRAMER

*And all the air is sweeter for  
her coming.*



DOROTHY M. KROG

*When she laughs, her eyes  
laugh.*

Triads, President, '32-'33; Jun-  
ior Glee Club, '30-'31; Basket-  
ball, '30-'32; Song and Motto  
Committee, '32-'33; ELMS Staff.



ANNE E. LARSON

*The sight of her is good for sore  
eyes.*

Student Finance Committee;  
Flower and Color Committee,  
'33; Basketball, '30; N. R. A.



OSCAR F. LARSEN

*Graced with the power of words.*



DAVID J. LAYER

*Determination will win.*

Sigma Tau Gamma, Historian,  
'32-'33; Sigma Upsilon; Men's  
Club, '30-'33.



IDA M. KUBLITZ

*What other maiden can you find  
So young and delicate and kind.*



IRMA A. KURTZ

*The real test of character is joy.*  
N. R. A.



HANNAH I. KUTNER

*She was pretty to walk with,  
Witty to talk with,  
And pleasant to look on.*

Finance Committee, '33; Dra-  
matic Club, Secretary, '32-'33;  
Christmas Play, '31-'32; Bas-  
ketball, '30.



ALICE M. LEHNEN

*Shining loyalty, unflecked by  
doubt.*

N. R. A.



FLORENCE E. LEVENDOSKI

*She danced along with happy  
grace and merry smiles.*

Junior Glee Club, '30; Senior  
Glee Club, '30-'32.



IRVING LEWENICHT

*He is a man of honor.*







RUTH M. LEWIS  
A manner blithe and debonair.  
Transferred from Fredonia  
Normal.



MARY A. MCCARTHY  
"I'm quite as big for me," said  
she,  
"As you are big for you."  
Senior Girls' Glee Club, '33.



GERALDINE MCMAHON  
There was eloquence in her  
voice, in her eyes, in her air.  
Freshman Section Captain;  
Dramatic Club; Christmas and  
Spring Plays, '30-'31; Stunt  
Nite.

Loach of Luck for The  
Comnie, please  
Geraldine McMahon



GRACE M. MATHEWS  
A peace above all earthly digni-  
ties, a still and quiet conscience.  
Freshman Basketball Team,  
'30-'31.



MARIE CATHERINE MAUTE  
She walks in beauty like the  
night.  
Sigma Sigma Sigma; Nu Lamb-  
da Sigma.



FORREST MAXWELL  
Quick to learn and wise to  
know.  
Sigma Tau Gamma, Sergeant-  
at-Arms, '31-'32; Men's Club;  
Men's N. R. A.



FRANCIS J. MANLEY  
The mildest manners with the  
bravest mind.  
Secretary Students' Associa-  
tion, '31; Secretary, Freshman  
Class, '30-'31; Glee Club, '31-  
'33, President, '31-'32; Sigma  
Upsilon; Dramatic Club, '31-  
'33; Spring Play, '31-'32;  
Christmas Play, '31.



GEORGE MANN  
For good times are made to be  
had.  
Basketball Business Manager,  
'33; Athletic Association,  
Treasurer, '32-'33; Cheerlead-  
er, '30-'33; Men's Club.



AILENE LORRAINE MARVIN  
There's so much to get, so much  
to do.  
Junior Girls' Glee Club, '30-  
'31; Senior Girls' Glee Club,  
'31-'33; Chairman Assembly  
Program Committee, '32-'33;  
Executive Council, '33.



THADDEUS MAY  
Popularity is well-deserved.  
Chairman of Finance Commit-  
tee; Basketball; Men's Club.



DOROTHY MAYO  
A manner blithe and debonair.  
Junior Girls' Glee Club, '29;  
Senior Girls' Glee Club, '30-  
'32; Y. W. C. A., '29.



FREDA H. MEYER  
A bright particular star.  
Junior Girls' Glee Club, '30-  
'31; Senior Girls' Glee Club,  
'31-'33; Sigma Sigma Sigma;  
Panhellenic Representative,  
'31-'33, President, '32-'33, Re-  
cording Secretary, '31-'32; Sec-  
tion Captain, '31.

"O.K. Goggles"  
Francis Manley







BEATRICE MILLER

*Her voice was ever soft and low,  
an excellent thing in woman.*

Junior Graduating Class,  
Treasurer, '33; President, N.  
R. A., '32; Section Captain,  
'31-'32; Play Day Representative,  
'32; Class Day Committee, '33.



MARGARET N. MORAN

*She'll brighten the darks of your  
gloomiest need.*

Senior Class Council, '33;  
Finance Committee, '33; Section  
Captain, '32-'33; Basketball,  
'31-'32; Summer Session  
Record Staff; Stunt Nite, '31.



MARY MORAN

*She is beneficent of mind*



MARJORIE MORELAND

*She who always knew that being  
lovely was a duty.*

Alpha Sigma Alpha; Kappa  
Delta Pi; Panhellenic Representative,  
'31-'32; Senior Glee  
Club, '31-'32; Y. W. C. A.,  
'30-'31.



AILEEN MORRISON

*A noble type of good, heroic  
womanhood.*

Senior Girls' Glee Club, '29-  
'33; Freshman Camp, '32;  
Thanksgiving Program, '30.



ANGELA T. NEGLIA

*If not one goal, why then another.*

Flower and Color Committee;  
Swimming.



ANNA NESHA

*She had a witty mirth which  
could be acquired by no art.*



DOROTHY NIXON

*What thing shall be held up to  
a woman's beauty.*

Section Treasurer; Dramatic  
Club, Secretary; Junior Glee  
Club; Senior Glee Club; Basketball.



LILIAN L. NOLAN

*I live on the sunny side of the  
street.*

Orchestra, '30-'32; Pi Kappa  
Sigma; Nu Lambda Sigma.



ROY V. ORENDORF

*One who never undertakes any  
thing ineffectively.*

Crew, '30-'31; Men's Glee  
Club, President, '28; Student  
Assembly Program Committee,  
'32; Interfraternity Council;  
Record Staff, '28; Men's  
Club; Psi Phi, Vice-President,  
'31, President, '32; Sigma  
Upsilon.



VIRGINIA M. PARR

*A tiny spark often brings about  
a great conflagration.*

Junior Girls' Glee Club, '30;  
Senior Girls' Glee Club, '31-  
'32.



LOUIS J. PEOPLE

*Dared the unknown, led the  
way, and clutched the prize.*

Varsity Basketball; Section  
Captain; Men's Glee Club;  
Men's Club; Tennis.







GEORGE J. PETERS  
*A fashioner of cabinets of a fine design.*  
 Men's Club; Moving-Up Day Committee.



CARLTON PIERCE  
*He censurs the deeds of the great.*  
 The Record, Proofreader; Chairman of Announcements Committee.



STEPHEN H. PORTER  
*Might means right. Does that mean height?*  
 Men's Club; Moving-Up Day Committee.



ELVIRA J. PRIVITERA  
*She is herself of best things the collection.*



H. GRANT PURDY  
*A bachelor's a fortunate man.*  
 Class Day Committee; Men's Club; Swimming.



GEORGE RAHM  
*Wisest, who from words forbears.*



VIRGINIA REILLY  
*No one is useless in the world who lightens the burden.*  
 Section Captain, '31; Basketball, '30.



JOSEPHINE ROBERTS  
*Gayety is my forte.*



MARY ROCKWOOD  
*A fig for care.*



EARL ROOD  
*An able and yet humble man is a jewel worth a kingdom.*  
 Sigma Tau Gamma.



WALDE T. ROSS  
*Real service will not lose its nobleness.*  
 Men's Club.



DOROTHY M. ROTH  
*A readymachine, always wound up and going.*  
 Basketball; Chairman of Section Joint Charities Fund.







MARY RUSSELL  
Such notes as drew iron tears  
down Plato's cheek.  
Senior Girls' Glee Club, '30-  
'33; Junior Panhellenic Repre-  
sentative, '31-'32; Theta Sig-  
ma Upsilon.



MARY T. SALA  
Here's to the pilot that weath-  
ered the storm.  
Triad Glee Club; Basketball,  
'32-'33.



DAVID N. SANFORD  
Bashfulness is an ornament to  
youth.  
Vice-President, Third-Year  
Graduating Class; Basketball,  
'31-'33, Captain, '33; Base-  
ball, '32; Senior Class Coun-  
cil, '33; Senior Class Day  
Committee, '33; Men's Club,  
'31-'32.



LILLIAN A. SHRIGLEY  
I believe in laughing.  
Play Day Representative, '32;  
Section Captain and Treas-  
urer, '31.



MARION H. SEIBEL  
Suppose you thought you knew  
me—all my dreams.  
Pi Delta Theta, President, '32-  
'33; Panhellenic Association,  
President, '31-'32; Senior Pan-  
hellenic Representative; Nu  
Lambda Sigma, Recording Sec-  
retary, '31-'32, Treasurer, '32-  
'33; Kappa Delta Pi, '32-'33.



INEZ K. SENGER  
What a spendthrift she is at her  
tongue.  
Discipline Committee.



VIOLET SAUNDERS  
A charming, quaintly saucy  
maid.



CATHERINE E. SCHILLING  
Kind tongue that never  
wounded,  
Sweet mirth that left no scar.  
Basketball.



JOSEPH T. SCHMIDLE  
Why let us be happy as long as  
we can.  
Men's Club.

*Joe  
Schmidle*



HARRY D. SIMONTON  
Love's quarrels are but the re-  
newal of love.  
Hockey, '32-'33; Men's Club,  
'31-'33; Cheerleader, '31-'33.



ORCADA SINCLAIR  
A face with gladness overspread.  
Alpha Sigma Alpha.



ARTHUR C. SMITH  
Straight onward to his goal he  
trods.  
Kappa Kappa Kappa; Base-  
ball, '31; Basketball Squad, '30-  
'31; Men's Club, '30-'31; Sec-  
tion Captain, '30.

*Art  
Smith*







CORNELIUS C. SMITH  
*In many sports he does excel.*  
 Psi Phi; Tennis Team, '31-'33;  
 Men's Club; N. R. A.



WAYNE A. SNYDER  
*And I'll use the leather however  
 I may.*  
 Ring and Pin Committee;  
 Men's Club.



PAUL ANDREW SONNER  
*The best of men have ever loved  
 repose.*  
 Psi Phi; Finance Secretary, '32;  
 Baseball, '31-'32; Men's Club;  
 Men's N. R. A., President,  
 '32; President Junior Graduat-  
 ing Class, '33; Executive Coun-  
 cil, '32-'33.



ALICE E. SPEER  
*For what can compare with the  
 smile of a friend?*



HERBERT P. STUMPF  
*One who willingly embarks in  
 any cause.*  
 Psi Phi, Chaplain, '32; Hockey  
 Captain, '31, Manager, '32;  
 Glee Club, '31-'33; Athletic  
 Council, '33; Intramural Sports  
 '31-'32; Men's Club, '31-'32.



ALBERT A. TELLER  
*Man is his own star.*  
 Psi Phi, Chaplain, '31; Sigma  
 Upsilon, Vice-President, '32;  
 Dramatic Club, Christmas  
 Play, '30; Crew, '31; Chess  
 Club, President, '30; Debating  
 Club, Assembly Debate, '29;  
 Glee Club, '32; Men's Club,  
 Charter Member, '29-'30.



FRANCES THEON  
*I hate to see things done by  
 halves.*



HOWARD A. TRESCH  
*Activity is the only road to  
 knowledge.*  
 Psi Phi, Grand Vice-President,  
 '31-'32, Grand President, '32-  
 '33, Vice-President, '32-'33;  
 President of Freshman Class,  
 '30-'31; Secretary Junior Grad-  
 uating Class, '32-'33; Men's  
 Club, '30-'32.



LOUIS UNDERBERGER  
*A stitch in time saves nine.*  
 Men's Club.



EUGENE J. URBANSKI  
*Not so noisy, but far from glum.*  
 Sigma Tau Gamma, Chaplain,  
 '31-'32; Crew, '30-'32, Cap-  
 tain, '32; Men's Club; Class  
 Basketball; Hockey.



BERT F. WALLACE  
*He nibbles on matches, and  
 fashions machines.*  
 Men's Club; Executive Coun-  
 cil, '32-'33.



MARGARET V. WATKINS  
*Wisdom is found in truth alone.*







EDWIN WEBER

*I have found that nothing is more useful to man than gentleness.*

Dramatic Club, '30-'33; Spring Play, '30; Christmas Play, '31-'32; Men's Club.



MINNIE WEINSTEIN

*Come, my lad, or go, my lad, And love me if you like.*

Basketball, '31-'32.



ERNESTINE WEISS

*Is forgetting to you a gift or a curse?*



VIRGINIA WHETSTONE

*Then let us laugh! It is the cheapest luxury.*

Sigma Sigma Sigma; Senior Glee Club, '30-'31; Record Staff, '29-'30.



ARTHUR E. WILLIS

*There is no outward sign of politeness that has not a deep underlying principle.*

Psi Phi, Corresponding Secretary, '31; Editor of News Sheet, '33; Record Staff, Associate Editor, '32; Business Manager Summer Record, '31-'32; ELMS Staff, '31-'32; "Hand book" Committee, '33.



FRANK G. WOHR

*I know where my happiness is.*  
Coach Freshman Basketball Team; Captain Class Basketball Team; Class Day Committee.



GEORGE WOLFSON

*To argue is in some a virtue.*  
Basketball; Men's Club; Non-Residents' Association.



STEPHANIE T. ZAJACZEK

*She has a way of her own.*  
Senior Girls' Glee Club; Junior Girls' Glee Club; Senior Council.



SOPHIE G. ZARKOVICH

*I go musing along, thinking of diverse things.*



F. FLOYD ZIEHL

*What we believe we must believe wholly and without reserve.*  
Alpha Chi, President, '31-'32; Sigma Tau Gamma, Chaplain, '32-'33; Swimming; Trustee College Radio Station; Men's Club.



ALOIS ZMARZLY

*Let us be silent for so are the gods.*  
Sigma Tau Gamma, '31-'33; Men's Club, '30.





*Be it ever so humble  
S.T.C. still stands.  
Dorothy Bergstrom*

DOROTHY BERGSTROM

RUTH V. BILBER

CLARA B. BOWERS

HELEN T. BURNS

ESTER T. CALZAVARA

ALICE M. GRIFFIN

THELMA M. HECK

HESSIE J. HOGG

WESLEY M. HUTCHINSON

HELEN V. KINSEY

MARGARET M. LAHIFF

NORBERT V. LYNCH

SALVATORE P. MANISCALCO

HAROLD N. MOREY

MARY E. O'NEILL

COLENA B. ORING

LOUIS R. PEOPLE

WILLIAM E. PIKE

MARTHA A. SCHUNKE

NELSON R. SECOR

EDWARD L. SZARLASKI

ELLEN L. TAGGART

INA J. TRACY

ANNETTE B. TRAGO

F. ARTHUR WRIGHT



JUNIOR DEGREE







## Junior Degree Activities

The Junior Degree Class has been very active during the past year. The year's activities were started with a Freshman-Junior Picnic in Delaware Park where the two classes became acquainted.

The vocal supremacy of the college is an honor belonging to this class. At the Interclass Sing this fact was proved when they won the famous banner.

The annual Junior Prom was discontinued this year, the class combining with the Seniors to hold the Junior-Senior Ball. The Junior Sister movement was continued and extended in its scope. It is the hope of the class that this work will be continued in the future.



LYNCH, HELFER, BARTH  
BARLETT

## Junior Degree Class

### OFFICERS

VERNABELLE BARLETT . . . . .	<i>President</i>
MYRA BARTH . . . . .	<i>Vice-President</i>
BETTY D. LYNCH . . . . .	<i>Secretary</i>
BERNICE HELFER . . . . .	<i>Treasurer</i>







*Lyell Wise*

*Always be good like Rosemary  
Mabel Postle...*



# SOPHOMORES





## Sophomore Activities

Peaceful and serene were the slumbers of the Sophomores this year. They have spent the year in the proper collegiate daze, arousing themselves only to annoy the Freshmen during Hazing Week, and to throw a few pounds of flour in the direction of the Green boys during that spectacular war, "The Tournament of Flours." Then a party and dance was given for the new-comers at the end of Freshmen Days, and after that week the Sophs soon settled to slumber silently.

In October they sang—in fact they actually *competed* in the Interclass Sing. There was also a class party in October, a Hallowe'en Party. (The cider was terrible but the music was good.)

November was a great month. The Sophomores opened two eyes long enough to vote Socialist. In December they hung their stockings up. In January they took their stockings down. In February they gave the stockings to the Mayor's Committee on unemployment. Just about that time they set out to win the Interclass Cheering—would have done it too if they could have secured a cheer-leader and if their siren would have refrained from breaking during the first quarter.

March, coming in like a lamb, was the signal to settle down again. April brought forth the annual Sweater Dance. May found them peacefully enjoying their active career. And now June brings forth groans as the class doffs the orange cap which indicates the finish of Sophomore Slumbers.

In addition to the above "activities" the Sophomores came to school regularly and also donated a penny a day.



KEEFFE, SHANAHAN, SCHUTT  
HEFFLEY

## Sophomore Class

### OFFICERS

WALTER HEFFLEY

*Walter J. Heffley*

President

ETHEL SCHUTT

Vice-President

FRANCES KEEFFE

Secretary

TOM SHANAHAN

Treasurer







To "Randy"  
George Hubbard

Ev O'Neil  
"Rusi" Hewitt

Betty Gleason "Chris"  
Julia Stepien  
Paul Smith  
H. Schubert.

Ethel Green  
Patricia  
Mary Mc Donald  
Eunice Allen



Liv Dayman '36

Abelma Hubbard  
Ruth Reiman  
Bob McDowell  
Mildred Barnard

Charles [unclear]

JOHNSTON  
Lynette Jung  
Ray of [unclear]

Eather Drake  
Betty J. Statemier  
Eleanor Martin

"Sammy L. Tucker"

Pete Griffin

FRESHMEN

Ev. Zick '35





## Freshman Activities

During the Fall of 1932 the Freshman Class gave all other classes ample opportunity to act as hosts, being entertained at parties, picnics and the like. A little later in the semester the Sophomores took quite an interest in this group and did everything possible to provide for their amusement. Their efforts however, were not appreciated by the class. The climax to this spirit of devotion came during a Flour Battle which was won decisively by the Freshmen.

The Class of '36 entered whole-heartedly into the activities of the College and was represented throughout the year by a large percent of the class. The judges rated them as second best at the Interclass Sing, a position gained by lusty voices and a great deal of pep.

This year for the first time State was represented by a Freshman Basketball Team. This group organized and worked together to form what will be a fine Varsity squad in the next few years.



*Rita L. Rooney* CALLAGHAN, MC DONALD  
EGGLESTON

## Freshman Class

### OFFICERS

RALPH EGGLESTON	<i>Ralph Eggleston</i>	President
RITA ROONEY		Vice-President
LEO CALLAGHAN		Secretary
MARY McDONALD		Treasurer





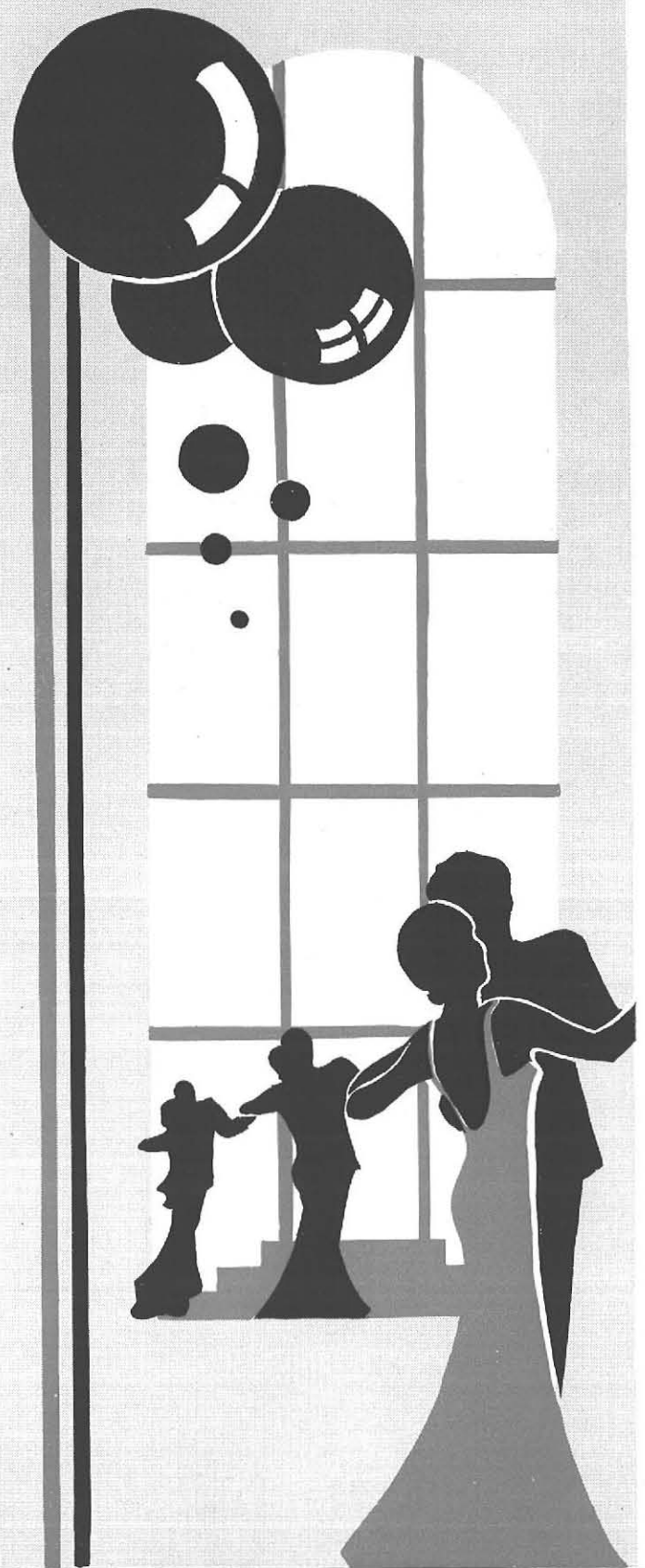

# ACTIVITIES





## FRATERNITIES

---





BUNCE, MITCHELL, MC CLATCHY, MURPHY, WEBER, KNOWLTON, PALMER, MORELAND  
 SEIBEL, GREEN, LEVENSON, CARTER, NEUMANN, STOWELL, NELSON, HOGAN, MARTIN, HUNTER  
 PUGSLEY, POHLE, ROCKWELL, FABER, BORST, DYKSTRA, REED, ROOT, HIRSCH

## Kappa Delta Pi

### OFFICERS

MARION BORST	President
LORRAINE FABER	Vice-President
FRANCES DYKSTRA	Secretary
ETHEL POHLE	Treasurer
MARGARET FOISSET	Reporter
MR. PUGSLEY	Faculty Advisor



MARION BORST

## Kappa Delta Pi

### MEMBERS

#### Honorary Faculty

DR. ROCKWELL  
 DEAN REED

DR. NEUMANN  
 MR. ROOT

#### Faculty Members

MISS CYR  
 MISS HIRSCH

MISS ENGLEBRECK  
 MRS. GEMMILL

#### MR. PUGSLEY

1933

MARION BORST  
 MARGARET BUNCE  
 FRANCES DYKSTRA  
 LORRAINE FABER  
 MARGARET FOISSET

DOROTHY GREEN  
 THELMA HECK  
 GEORGE MURPHY  
 ETHEL POHLE  
 MARION SEIBEL

#### EDWIN WEBER

1934

MARIE CARTER  
 MARY HOGAN  
 ELIZABETH HUNTER  
 JEANETTE KNOWLTON  
 FRED A ANNE LEVENSON

BETTY MARTIN  
 ELIZABETH McCLATCHY  
 MARJORIE MORELAND  
 MAXINE NELSON  
 DORIS PALMER

#### SHIRLEY STOWELL



SEIBEL, SCHNOOR, GLASSER, ADOOR, PALMER, MULLER, THIEROFF; BARLETT, CONROY, SINCLAIR  
HILL, PLANT, PROZELLER, BORST, MEYER, BLIGH, RINDONE, DYKSTRA, FEW

## Panhellenic Association

### OFFICERS

FREDA MEYER	President
MARGARET BLIGH	Recording Secretary
DOROTHY KIRK	Treasurer
MARION BORST	Corresponding Secretary
MISS RINDONE	Faculty Advisor



FREDA MEYER

## Panhellenic Association

### MEMBERS

VERNABELLE BARLETT	<i>Alpha Sigma Alpha</i>	DORIS PALMER
	ORCADA SINCLAIR	
CLARE PROZELLER	<i>Alpha Sigma Tau</i>	MARY LOUISE FEW
	MARION BORST	
MARY PLANT	<i>Delta Sigma Epsilon</i>	MARY RILEY
	DOROTHY KIRK	
MARIAN SEIBEL	<i>Pi Delta Theta</i>	ELVERA TAUFFNER
	ELOISE HILL	
ZITA MULLER	<i>Pi Kappa Sigma</i>	ALICE EARLL
	MARGARET BLIGH	
FRANCES DYKSTRA	<i>Sigma Sigma Sigma</i>	FLORENCE CONROY
	FREDA MEYER	
RITA ADOOR	<i>Theta Sigma Upsilon</i>	JESSAMINE THIEROFF
	DOROTHY GLASSER	





*Alice Hanley*



A. HARPER, POWERS, CARPENTER, HOUSTON, HEDDON, C. HARPER, HANLEY, MC CRACKEN  
LYNCH, BALDWIN, LEAVE, HEIST, DAGGETT, NELSON, KANE, BARTH  
SCHUTT, AREND, STOWELL, GREGER, BARLETT, DONNIGAN, MORELAND, PALMER, SINCLAIR

## Alpha Sigma Alpha

### OFFICERS

VERNABELLE BARLETT  
VIRGINIA DONNIGAN  
ALICE GREGER  
MARJORIE MORELAND  
MAXINE NELSON  
SHIRLEY STOWELL  
VELMA HEIST  
MISS SMALL



*President*  
*Vice-President*  
*Secretary*  
*Treasurer*  
*Editor*  
*Registrar*  
*Chaplain*  
*Faculty Advisor*



VERNABELLE BARLETT

## Alpha Sigma Alpha

### MEMBERS

	1933	
MARJORIE MORELAND		MARY POWERS
DOROTHY NIXON		ORCADA SINCLAIR
	1934	
MYRA BARTH		ADELE HARPER
VERNABELLE BARLETT		RUTH HEDDEN
RUTH DAGGETT		VELMA HEIST
VIRGINIA DONNIGAN		BETTY LYNCH
ALICE GREGER		LOUISE McCRACKEN
LAURA HALL		MAXINE NELSON
ALICE HANLEY		DORIS PALMER
	SHIRLEY STOWELL	
	1935	
SYLVIA AREND		MARGARET HOUSTON
MARGARET BALDWIN		GERTRUDE KANE
IRENE CARPENTER		EVANGELINE LEAVE
CLARA HARPER		ETHEL SCHUTT





WEBER, DE MOND, O'DAY, MESMER, DRYER, BEARE, BOLLARD, WHITING, CARPENTER, FOX, MILLER  
BRINK, BOLDT, CUNNINGHAM, PROZELLER, CHAPMAN, SCHUBERT, GREEN, EWELL, WILSON

## Alpha Sigma Tau

### OFFICERS

CLARE PROZELLER  
GRACE SCHUBERT  
DORIS BOLDT  
FLORENCE CUNNINGHAM  
DOROTHY GREEN  
HELEN THURSACK  
CATHERINE BRINK  
CAROLYN EWELL  
MISS LUELLE CHAPMAN  
MISS RUTH McLEAN



*President*  
*Vice-President*  
*Corresponding Secretary*  
*Recording Secretary*  
*Treasurer*  
*Custodian*  
*Historian*  
*Chaplain*  
*Faculty Advisor*  
*Faculty Advisor*



CLARE PROZELLER

## Alpha Sigma Tau

### MEMBERS

1933

EUGENIA BEARE  
DORIS BOLDT  
MARION BORST  
CATHERINE BRINK  
FLORENCE CUNNINGHAM  
RUTH DeMOND

CAROLYN EWELL  
MARY LOUISE FEW  
DOROTHY GREEN  
MARGARET MESMER  
ESTHER MILLER  
EILEEN O'DAY

CLARE PROZELLER

1934

PHYLLIS CARPENTER  
GRACE SCHUBERT

HELEN THURSACK  
LEAH WILSON

1935

BEVERLY BOLLARD  
LOIS ANNE DRYER

LOIS FOX  
MARION WEBER

MARY WHITING



*June Galsgie*



*"Don't forget to  
Alma Mater  
Mrs. M. C. Nye"*

GALSGIE, BUNK, ROOT, OSBORNE, INGALSBE, ORMSBY, MC KERNAN, SCHNOOR  
TAUFFNER, ROTH, LAHIFF, HILL, SEIBEL, NYE, BEGGS, PERRY, HOARE

### Pi Delta Theta

#### OFFICERS

MARION SEIBEL  
ELOISE HILL  
DOROTHY ROTH  
MARGARET LAHIFF  
HELEN BEGGS  
MARY ANNE HOARE  
ANNA PERRY  
ELVERA TAUFFNER  
MRS. MAY C. NYE  
MISS ELEANORE M. GOVER



*President*  
*Vice-President*  
*Vice-President*  
*Secretary*  
*Treasurer*  
*Editor*  
*Registrar*  
*Chaplain*  
*Faculty Advisor*  
*Faculty Advisor*



MARION SEIBEL

### Pi Delta Theta

#### MEMBERS

1933

LUCILLE INGALSBE  
MARGARET LAHIFF

DOROTHY ROTH  
MARION SEIBEL

ELVERA TAUFFNER

1934

HELEN BEGGS  
ELOISE HILL

MARY ANNE HOARE  
ANNA PERRY

HELEN SCHNOOR

1935

GENEVIEVE BUNK  
JUNE GALSGIE  
MONICA MCKERNAN

HELEN ORMSBY  
MARIE OSBORNE  
ELIZABETH ROOT



DAVIS, R. CHALMERS, LEIPHART, RICKARD, MORSE, MEYER, WHETSTONE, SIMON  
 CUNNINGHAM, CROMWELL, BOE, B. CHALMERS, FRITZ, ESPIE, CONROY, DI VITO  
 MAUTE, ROEHLER, ALVORD, DYKSTRA, BRACKETT, KEHR, MARTIN

## Sigma Sigma Sigma

### OFFICERS

FRANCES DYKSTRA

*President*

LOUISE ALVORD

*Vice-President*

BETTY MARTIN

*Recording Secretary*

MARGARET KEHR

*Corresponding Secretary*

KAROLYN BRACKETT

*Treasurer*

MARIE MAUTE

*Keeper of Grades*

JANET NEEDHAM

*Sentinel*

HELEN G. ENGELBRECK

*Faculty Advisor*

THERESA ROEHLER

*Faculty Advisor*



FRANCES DYKSTRA

## Sigma Sigma Sigma

### MEMBERS

1933

LOUISE ALVORD

FRANCES DYKSTRA

BEATRICE CHALMERS

VIRGINIA WHETSTONE

1934

KAROLYN BRACKETT

BETTY LEIPHART

JANET CROMWELL

BETTY MARTIN

SHEILA CUNNINGHAM

MARIE MAUTE

VIRGINIA ESPIE

FREDA MEYER

MARION FRITZ

JANET NEEDHAM

MARGARET KEHR

MARION RICKARD

WINONA SIMON

1935

HELEN BOE

ELEANORE DAVIS

FLORENCE CONROY

CAROLINE DiVITO

RUTH CHALMERS

EDITH MORSE

THERESA RIEMAN





MIRTH, HODGSON, KERN, STRONG, MC GEE, O'DONNELL, WRIGHT  
GLASSER, JOHNSON, KIDENEY, ADOOR, DUPRE, RUSSELL, THIEROFF, MEAD

## Theta Sigma Upsilon

### OFFICERS

RITA ADOOR

DOROTHY JOHNSON

MARY RUSSELL

JESSAMINE THIEROFF

MRS. KIDENEY

MISS PEEK

MISS DUPRE



*President*

*Secretary*

*Treasurer*

*Editor*

*Faculty Advisor*

*Faculty Advisor*

*Faculty Advisor*



RITA ADOOR

## Theta Sigma Upsilon

### MEMBERS

1933

DOROTHY GLASSER

VIRGINIA KERN

ADELINE STEELE

1934

RITA ADOOR

MARY RUSSELL

DOROTHY JOHNSON

JESSAMINE THIEROFF

1935

MARY HODGSON

RITA O'DONNELL

BERNICE MCGEE

DOROTHY STRONG

FLORENCE MIRTH

CAROL WRIGHT





KNOWLES, GENTNER, KIRK, REID, CLARK, VANDERWHEEL  
 LENNON, SPEARS, RILEY, HELFER, GRAVES, MILLER, SMITH  
 GOFF, MORGAN, CHAPMAN, PLANT, NEWMAN, KNOWLTON, HOGAN

### Delta Sigma Epsilon OFFICERS

MARY PLANT	President	JEANETTE KNOWLTON	Treasurer
LUCILLE CHAPMAN	Vice-President	MARY HOGAN	Historian
MARY NEWMAN	Corresponding Secretary	MARGARET GOFF	Chaplain
DOROTHY UPSON	Recording Secretary	ELIZABETH MORGAN	Sergeant
MISS SIPP	Faculty Advisor	MRS. GEMMILL	Faculty Advisor

#### MEMBERS 1933

LUCILLE CHAPMAN	MONICA KNOWLES	EDNA STORMS
MARGARET GENTNER	ELSIE MILLER	DOROTHY SMITH
MARGARET GOFF	ELIZABETH MORGAN	JEAN SPEARS
HELEN GRAVES	MARY PLANT	DOROTHY UPSON

#### 1934

BERNICE HELFER	JEANETTE KNOWLTON	MARY RILEY
MARY HOGAN	DOROTHY KIRK	ELEANOR VANDERWHEEL

#### 1935

MARGARET CLARK	KATHRYN LENNON	ISABELLA RYAN
	GERTRUDE REID	



STROUTS, NOLAN, HOWARD, DRISCOLL, COOK, RENNING, BOUCK, HOMANICH, EARLL  
 PALMER, BLIGH, RINDONE, MULLER, MC MAHON, COOK, BOWERS, CURREY

### Pi Kappa Sigma OFFICERS

ZITA MULLER	President
MARGARET BLIGH	Vice-President
VIRGINIA BOWERS	Recording Secretary
MARGERY PALMER	Corresponding Secretary
MARY MARGARET COOK	Treasurer
PHYLLIS CURREY	Corresponding Editor
LILLIAN NOLAN	Press Agent
PHYLLIS JONES	Sergeant-at-Arms
THELMA RENNING	Keeper of Archives

#### MEMBERS

LILLIAN L. NOLAN	MARGERY E. PALMER	RUTH HOWARD
THELMA RENNING	ZITA M. MULLER	ANN DRISCOLL
MARGARET D. BLIGH	MARY MARGARET COOK	PHYLLIS PERNO
ALICE EARLL	VIRGINIA BOWERS	MARION KNAPP
EILEEN COOKE	PHYLLIS JONES	ANNE HOMANICH
PHYLLIS CURREY	JEANETTE STROUTS	CHARLOTTE M. BOUCK







KERR, KEEFE, MANOFF, COONRADT, GRIDLEY, DRISCOLL, CARLSON, HALLAHAN, GUENER  
 PROZELLER, SEIBEL, MAYER, GOFF, ROBSON, LEVENSON, CARTER

## Nu Lambda Sigma

### OFFICERS

MARGARET GOFF	President
FREDA ANNE LEVENSON	Vice-President
EVA MAYER	Recording Secretary
MARGERY PALMER	Corresponding Secretary
MARION SEIBEL	Treasurer
MRS. GEMMILL	Faculty Advisor
MISS ROBSON	Faculty Advisor
MR. HODGIN	Faculty Advisor

### MEMBERS

OLIVIA BLESSING	CATHERINE GRIDLEY	ZITA MULLER
VIRGINIA BODKIN	CHARLOTTE GUENER	LILLIAN NOLAN
VIOLET CARLSON	MARY HALLAHAN	MARGERY PALMER
MARIE CARTER	FRANCES KEEFE	CLARE PROZELLER
EILEEN COOK	MARY KERR	MARY RILEY
CATHERINE COONRADT	FREDA ANNE LEVENSON	JANE SEARLES
ANNE DRISCOLL	BERTHA MANOFF	MARION SEIBEL
MARGARET GOFF	EVA MAYER	DOROTHY TOWNSEND



SMITH, DONOVAN, BOOTH, HEIST  
 UPSON, BUSEKIST, SWARTZ, WARD, GENTNER

## Phi Upsilon Omicron

### OFFICERS

BERTHA SWARTZ	President
EDNA BUSEKIST	Vice-President
LILLIAN WARD	Secretary
DOROTHY UPSON	Treasurer
AUDREY HENDERSON	Chaplain

### MEMBERS

CONSTANCE BOOTH	AUDREY HENDERSON
EDNA BUSEKIST	DOROTHY SMITH
ALICE DONOVAN	BERTHA SWARTZ
MARGARET GENTNER	DOROTHY UPSON
VELMA HEIST	LILLIAN WARD





BREWSTER, WILKER, BUTLER, CECIL, EVANS, EATON, BATTAGLIA, SANFORD, KURZ, SCHILL, THORPE  
 MANISCALCO, HUGHES, SNIDERHAN, CRAINE, THOMAS, HUPP, STOTTLER, BUCKTON, COOK  
 FRETZ, GRISWOLD, KETCHAM, MC CONNELL, SULLIVAN, BALDWIN, COOTS, HILTS, FONTANA

Kappa Kappa Kappa  
 OFFICERS

PAUL SULLIVAN  
 EPWORTH BALDWIN  
 EARL McCONNELL  
 DAVID COOTS  
 G. WESLEY KETCHAM  
 WILLARD HILTS  
 EARL GRISWOLD  
 IRVING C. PERKINS  
 RAYMOND M. FRETZ  
 JOHN FONTANA  
 STEPHEN C. CLEMENT  
 HOMER A. BRUCE  
 EDWARD L. MORRICE

*Earl McConnell*



*President*  
*Vice-President*  
*Recording Secretary*  
*Corresponding Secretary*  
*Treasurer*  
*Chaplain*  
*Sergeant-at-Arms*  
*Faculty Advisor*  
*Faculty Advisor*  
*Faculty Advisor*  
*Faculty Advisor*  
*Faculty Advisor*



PAUL SULLIVAN

Kappa Kappa Kappa  
 MEMBERS

1933

EPWORTH BALDWIN  
 JOHN BATTAGLIA  
 FRANK BREWSTER  
 JOHN BUTLER  
 LOUIS CECIL  
 CLARENCE COOK  
 DAVID COOTS  
 JOHN CRAINE  
 ARTHUR EATON  
 JOHN EVANS

GLEESON HUPP  
 G. WESLEY KETCHAM  
 NORBERT LYNCH  
 SALVATORE MANISCALCO  
 DAVID SANFORD  
 WILLIAM SCHILL  
 ARTHUR SMITH  
 PAUL SULLIVAN  
 RALPH THOMAS  
 ALBERT THORPE

1934

LEICESTER BENTON  
 LEONARD BUCKTON  
 WILLARD HILTS  
 CLIFFORD HUGHES

EARL GRISWOLD  
 EARL McCONNELL  
 HOWARD RAHMLow  
 GEORGE SNIDERHAN

RICHARD STOTTLER





MILLER, SMITH, HAZARD, STUMPF, TELLER, KEMNITZER, PIKE, SCHREIER, WILLIS  
CALLERI, HOLSTEIN, MONSELL, BUSH, MUSTARD, MURPHY, DWIGHT, HEFFLEY  
COFRAN, SONNER, DE MOND, ORENDORF, PHILLIPPI, TRESCH, BURKE

Psi Phi  
OFFICERS

ROY ORENDORF  
HOWARD A. TRESCH  
CLAIR MULDOON  
LESTER E. COFRAN  
HAROLD LINDNER  
PAUL SONNER  
HERBERT P. STUMPF  
EDWARD MARTELLE  
ARTHUR E. WILLIS  
HOWARD A. TRESCH  
EDWARD F. SCHREIER  
MR. ROBERT O. DEMOND  
MR. GEORGE E. HUCKINS  
MR. JOSEPH F. PHILLIPPI  
MR. GEORGE M. QUACKENBUSH  
MR. CLINTON BURKE



President  
Vice-President  
Secretary  
Secretary  
Treasurer  
Financial Secretary  
Chaplain  
Sergeant-at-Arms  
Editor  
Grand President  
Grand Secretary  
Faculty Advisor  
Faculty Advisor  
Faculty Advisor  
Faculty Advisor

"Bud" Lubuscan '32



Roy V. Orendorf  
ROY ORENDORF  
Psi Phi  
MEMBERS

1933

LYALL M. BUSH  
CARLTON E. DWIGHT  
HAROLD T. HOEBEL  
RAYMOND C. HOLLSTEIN  
ALLEN KEMNITZER  
HAROLD MILLER  
WILBUR P. MONSELL  
HAROLD MOREY  
H. GEORGE MURPHY

*Harold M. Morey*

ARTHUR WILLIS

1934

IGNATIUS M. CALLERI  
LESTER E. COFRAN  
RAYMOND HAZARD  
ALBERT LIBERATORE

HERBERT P. STUMPF

1935

WALTER J. HEFFLEY

ROY V. ORENDORF  
WILLIAM E. PIKE  
CHARLES B. SCHILLING  
EDWARD F. SCHREIER  
CORNELIUS C. SMITH  
PAUL SONNER  
EDWARD L. SZARLACKI  
ALBERT TELLER  
HOWARD TRESCH

HAROLD LINDNER  
EDWARD MARTELLE  
EDWIN MUSTARD  
ELMER W. RICHARDSON

*Ralph H. Jansin*

*Merwin L. Anderson*

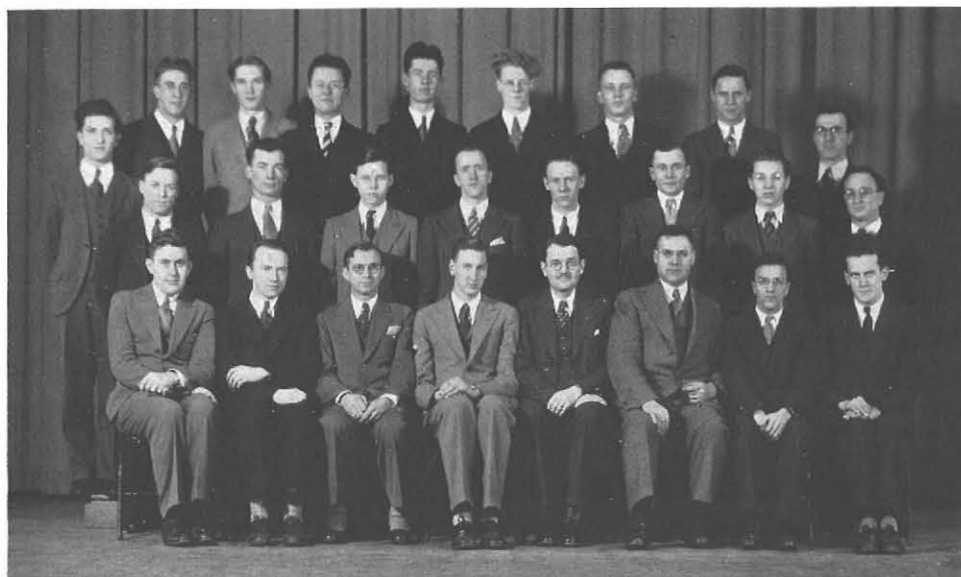

MORGANTE, MAXWELL, O'HAGAN, KOCH, GODFREY, HUBBARD, SCHASEL, URBANSKI, ALMENDINGER  
 ALLGEIER, ZMARZLY, ROOD, TILLEY, SMITH, LAYER, RADDER, GOLD  
 GEORGE, BURNS, WEBER, MICHAEL, VAIL, PUGSLEY, GIAMBELLUCA, ZIEHL

## Sigma Tau Gamma

### OFFICERS

STANLEY MICHAEL . . . . .	President	JOSEPH ALMENDINGER . . . . .	Sergeant-at-Arms
HOWARD GEORGE . . . . .	Vice-President	MR. W. WEBER . . . . .	Faculty Advisor
CHARLES GIAMBELLUCA . . . . .	Secretary	MR. C. PUGSLEY . . . . .	Faculty Advisor
JAMES BURNS . . . . .	Treasurer	MR. C. VAIL . . . . .	Faculty Advisor
FLOYD ZIEHL . . . . .	Chaplain	DAVID LAYER . . . . .	Historian

### MEMBERS

JAMES ALLGEIER	GEORGE HUBBARD	JOHN RADDER
JOSEPH ALMENDINGER	FRED KOCH	EARL ROOD
JAMES BURNS	DAVID LAYER	RUDOLPH SCHASEL
DOMINIC DiVITO	FORREST MAXWELL	HENRY SMITH
HOWARD GEORGE	STANLEY MICHAEL	FRANCIS TILLEY
CHARLES GIAMBELLUCA	SAMUEL MORGANTE	EUGENE URBANSKI
RAYMOND GODFREY	STUART O'HAGAN	FLOYD ZIEHL
BENJAMIN GOLD		ALOIS ZMARZLY

*Robert Hubbard*



BATTAGLIA, MANLEY, WILKER, PAXSON, BUSH  
 KURZ, JONES, EATON, MURPHY, ORENDORF, LAYER  
 MONSELL, PHILLIPPI, ROBERTSON, TELLER, GEORGE, ROOT, THURBER

## Sigma Upsilon

### OFFICERS

	HAROLD HOEBEL . . . . .	President	
ALBERT A. TELLER . . . . .	Vice-President	DR. NEUMANN . . . . .	Faculty Advisor
RALPH ROBERTSON . . . . .	Secretary	DR. THURBER . . . . .	Faculty Advisor
HOWARD GEORGE . . . . .	Treasurer	MR. ROOT . . . . .	Faculty Advisor
FRANCIS MANLEY . . . . .	Historian	MR. PHILLIPPI . . . . .	Faculty Advisor

### MEMBERS

JOHN BATTAGLIA	CARLTON KURZ	ROY ORENDORF
LYALL BUSH	DAVID LAYER	EDWARD PAXSON
HOWARD GEORGE	HAROLD LINDNER	RALPH ROBERTSON
WILLARD HILTS	FRANCIS MANLEY	ALBERT TELLER
HAROLD HOEBEL	WILBUR MONSELL	JEROME WILKER
REES JONES	H. GEORGE MURPHY	



*Gene Trent*



*S. Kopce*

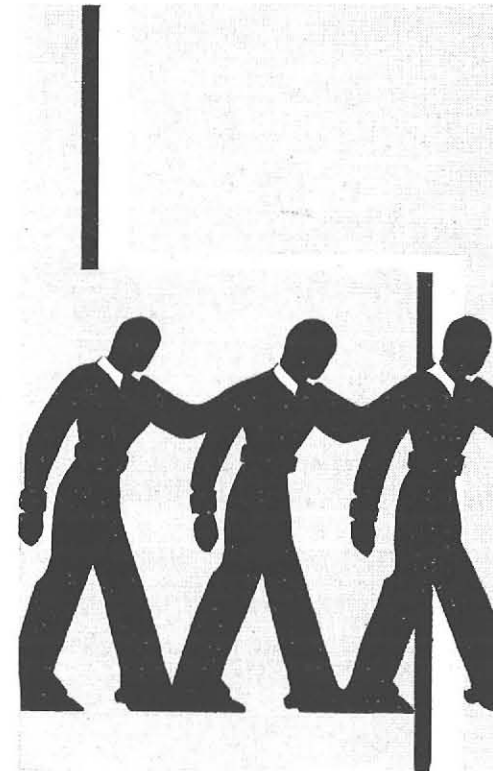

# ORGANIZATIONS

---



COOTS, SCHILL, PENSLIEN, ARYWITZ, SILVERHART, GAYLORD  
 BREWSTER, LAMBERT, GERSHEL, NIEDERPRUEM, BLAKE, SMITH, COOK  
 GREGER, YOUNG, BURZYNSKI, KROG, LEVENSON, GREEN, COHEN, KEEFE, MORGAN, PATOUILLET  
 COOK, ROTH, GOFF, THORPE, THOMAS, STOTTLER, SCHUTT, CHAPMAN, BOWERS

## The Elms

### EDITORIAL BOARD

RALPH R. THOMAS	Editor-in-Chief
ALBERT THORPE	Business Manager
MARGARET GOFF	Literary Editor
LUCILLE CHAPMAN	Photography Editor
MARY MARGARET COOK	Art Editor
VIRGINIA BOWERS	Art Editor
VIRGINIA ROTH	College News Editor
ETHEL SCHUTT	Feature Editor
RICHARD STOTTLER	Sports Editor
MISS IDA L. KEMPKE	Faculty Advisor
MR. GEORGE HUCKINS	Faculty Advisor
MR. JOHN FONTANA	Faculty Advisor
MR. CHARLES BRADLEY	Faculty Advisor



ALBERT THORPE



RALPH R. THOMAS

## The Elms

### ASSISTANTS

#### Literary Staff

DORIS BOLDT  
 CATHERINE BRINK  
 HORNICE COHEN

FIDELIA D'AMATO  
 LOIS FOX  
 CHARLES GIAMBELLUCA

DOROTHY GREEN  
 FRED A. LEVENSON  
 MARION NIEDERPRUEM

#### Photography Staff

CORNELIA BURZYNSKI  
 CLARENCE COOK

ALICE GREGER

FRANCIS KEEFE  
 MARY RILEY

#### Art Staff

JENNIE GERSHEL

AILEEN TITUS

#### College News Staff

IRENE CARPENTER

ELIZABETH MORGAN  
 GLENWOOD PENSLIEN

EDNA STORMS

#### Feature Staff

NORMA BLAKE  
 DAVID COOTS

JOHN GAYLORD

WILLIAM SCHILL  
 LAVERNE YOUNG

#### Business Staff

FRANK BREWSTER  
 RAYMOND GODFREY

DOROTHY KROG

JOHN SILVERHART  
 ADELIN STEELE

#### Typists

MARGARET LAMBERT

ERNESTINE PATOUILLET  
 BEATRICE PETERSON

ETHEL POHLE







VAN BUREN, GARFINKLE, LAPE, WILLIS, BOWELL, BROSSMAN, SULLIVAN, THORPE  
 LONG, GOODMAN, WHITING, MIRTH, MC GEE, HENSHAW, MANOFF, POHLE, COHEN, GREEN  
 G. CARREL, KERR, BLANAR, HIMMERT, GUBENKO, MC BAIN, S. CARREL, LICHTBLAU, LAMBERT, MONAGHAN  
 COOTS, LEVENSON, SCHUTT, FOX, MAYER, STOTTLER, GREGER, KEEFE, ROTH, HEFFLEY

## The Record

### EDITORIAL BOARD

*Editor*  
 EVA MAYER

*Associate Editors*  
 LOIS FOX      FRANCES KEEFE      ALICE GREGER      ETHEL SCHUTT  
*Business Manager*  
 RICHARD STOTTLER

*Sports Editors*  
 WALTER HEFFLEY

*Circulation Manager*  
 HUGH C. COLWELL

*Proofreader*  
 CARLETON T. PIERCE

*Head Typist*  
 DAVID COOTS

*Make-Up Editor*  
 ETHEL POHLE

*Comment*  
 MARGARET GOFF

*Locker Lore*  
 WILLIAM SCHILL      JANE SEARLES

*Personalities*  
 MARGARET GENTNER

*Student Government*  
 PAUL SULLIVAN

*Faculty Advisors*  
 DR. NEUMANN      MISS SIPP      DR. THURBER

*Columns Editor*  
 MARGARET GENTNER

*Exchange Editor*  
 AUDREY HENDERSON

*Heads Editor*  
 ALBERT THORPE

*Literary*  
 FRED A. LEVENSON



RICHARD STOTTLER



EVA MAYER

## The Record

### ASSISTANTS

#### Reporters

FLORENCE BEBEE  
 GLADYS BLANAR  
 GLADYS BOWELL  
 DONALD BROSSMAN  
 MADELINE CAREY  
 ANITA GREEN

FRIEDA GUBENKO  
 FRANCES HENSHAW  
 GERTRUDE HIMMERT  
 MARY KERR  
 RICHARD LAPE  
 ALLEGRA MACBAIN  
 BERTHA MANOFF

BERNICE MCGEE  
 FLORENCE MIRTH  
 VIRGINIA RAWE  
 WALTER VAN BUREN  
 MARY WHITING  
 ARTHUR WILLIS

#### Typists

EDNA BUSEKIST  
 HORNICE COHEN

MARJORIE GOODMAN

MARGARET LAMBERT  
 CAROLYN LICHTBLAU

#### Heads

GOLDYNE CARREL  
 SARA CARREL

MARVIN GARFINKLE  
 ANNA PITTMAN

#### Business Staff

DONALD BROSSMAN

#### Rewriter

MARY MONAGHAN

#### Copy Reader

HARRIET LONG





CRAINE, PAXSON, WALLACE, EATON, THOMAS, MONSELL, BALDWIN  
 MARVIN, MANOFF, HEFFLEY, DR. NEUMANN, CZURLES, MR. GRABAU, ALVORD, HENDERSON  
 CUNNINGHAM, PITTERMAN, DEAN REED, BUSH, DONNIGAN, KETCHUM, MAYER

## Executive Council of Students' Association

### OFFICERS

LYALL BUSH	President
VIRGINIA DONNIGAN	Vice-President
WALTER J. HEFFLEY	Secretary
MARVIN PITTERMAN	Treasurer



LYALL BUSH

## Executive Council of Students' Association

### MEMBERS

LYALL BUSH	President
VIRGINIA DONNIGAN	Vice-President and Chairman of Student Activity
WALTER J. HEFFLEY	Secretary and President of Sophomore Class
MARVIN PITTERMAN	Treasurer
BERTHA MANOFF	Chairman of Elections Committee
AILENE MARVIN	Chairman of Assembly Program
WILBUR MONSELL	Chairman of Discipline
EVA MAYER	Editor of "Record"
WESLEY KETCHUM	President of Athletic Association and N. S. F. A.
ARTHUR EATON	Chairman of Section Captains
LOUISE ALVORD	Editor of "Handbook"
BERT WALLACE	Representative of the One Year Scholarship Group
RALPH R. THOMAS	Editor of ELMS
AUDREY HENDERSON	Senior Class President
PAUL SONNER	Junior Graduating Class President
VERNABELLE BARLETT	Junior Degree Class President
RALPH EGGLESTON	Freshman Class President
EDWARD PAXSON	Re-elected from Previous Council
CATHERINE CUNNINGHAM	Re-elected from Previous Council
JOHN CRAINE	Re-elected from Previous Council





LOUISE ALVORD

## Student Handbook Committee

LOUISE ALVORD . . . . . *Editor*

### ASSISTANTS

VIRGINIA KERN

EDWARD HALL

DONALD DOBBINS

ARTHUR WILLIS

EARL McCONNELL

EDWARD FISCHER



SHADDUCK, NORRIS, HILDEBRAND  
AREND, MORGAN, DONOVAN, MAHONEY, REID

## Home Economics Club

### OFFICERS

ALICE DONOVAN . . . . .	<i>President</i>
ELIZABETH MORGAN . . . . .	<i>Vice-President</i>
GERTRUDE REID . . . . .	<i>Secretary</i>
SYLVIA AREND . . . . .	<i>Treasurer</i>
LOUISE NORRIS . . . . .	<i>Senior Representative</i>
AGNES MAHONEY . . . . .	<i>Junior Representative</i>
ELEANOR HILDEBRAND . . . . .	<i>Sophomore Representative</i>
MISS MARGARET SHADDUCK . . . . .	<i>Faculty Advisor</i>





HILL, KESTER, HERDEL, PLUMMER, CURTIS, BROWN  
 PECK, COATES, RUNDELL, HOLLAWAY, GUERCIO, GARFINKLE, BUNK, TODARO, CRANDALL,  
 LEWENICH, HANDEL  
 HILL, CONSTANTINO, MC LERNON, MC CONNELL, GLASSMAN, HILTS, ESTVAN, PITTMAN,  
 KASCUR, BLISS, HARBISON, BUCKTON  
 HURD, SCHULTZ, LAMBERT, HURLEY, MC DONALD, SPRAGUE, DOMINICK, GRIFFIN, KEEN, PANKOW  
 MORGAN, ROTH, POWERS, SCHUTT

## Orchestra

### OFFICERS

VIVIAN SCHULTZ . . . . .	President
LUCIA SPRAGUE . . . . .	Secretary-Treasurer
WILLARD HILTS . . . . .	Librarian
IRENE GRIFFIN . . . . .	Assistant Librarian
MISS EDNA W. HURD . . . . .	Director and Conductor



VIVIAN SCHULTZ

## Orchestra

### MEMBERS

#### First Violin

CARLTON KURZ  
 EARL McCONNELL  
 HOWARD McLERNON  
 LILLIAN NOLAN

MARVIN PITTMAN  
 MARY POWERS  
 VIRGINIA ROTH  
 LUCIA SPRAGUE

#### Second Violin

MARY HURLEY  
 CHARLES GLASSMAN  
 WILLIAM KEAN

ETHEL McDONALD  
 ROBERT MORGAN  
 ARTHUR PANKOW

#### Viola

JOSEPHINE CONSTANTINO

#### Cello

BERNICE LAMBERT

#### Saxophone

WARNER RUNDELL

WILLARD HOLLAWAY

#### Oboe

JEROME CHALMER

#### Marimba

ALFRED CURTIS

#### Drums

ETHEL SCHUTT

#### Tuba

LEONARD BUCKTON

#### Flutes

ROBERT CRANDALL

BYRON HILL

IRVING LEWENICHT

BERNICE PLUMMER

#### Clarinets

RUDOLPH BROWN  
 GENEVIEVE BUNK

MARVIN GARFINKLE

WILLIAM HERDLER  
 ANTHONY TODARO

#### Trumpets

JOSEPH ALMENDINGER

WILLARD COATES

CHARLES PECK

ALVIN KESTER

#### Piano

HILDA GUERTIO

VIVIAN SCHULTZ





MOORE, FISHER, MC CLATCHY, COONRADT, DECK, MARVIN, DYKSTRA, MEYER, GLASSER, ROHR, MANOFF  
OSBORNE, RUSSELL, HOWARD, WAGNER, KRAUS, BACON, CHALMERS, ROOT, SALLACK, CARTER  
GALSGIE, GRIFFIN

MC CARTHY, SLATER, COLICCHIA, MAST, ZAJACZEK, MORGAN, DREMEN, WENDE, OLIVER, HARP, MALE  
HOARE, LEVENDOSKI, SYRACUSE, KNOWLES, SPEIR, HELFER, BONERB, GIRVEN, LEWIS

## Senior Girls' Glee Club

### OFFICERS

BERNICE HELFER	President
HELEN BONERB	Vice-President
LUCY H. SYRACUSE	Secretary
MONICA KNOWLES	Treasurer
ALICE GIRVEN	Librarian
MISS SPEIR	Director

## Senior Girls' Glee Club

### MEMBERS

#### First Soprano

MILDRED BONERB  
CORDIA BURGESS  
VINNIE COLICCHIA  
JANET CROMWELL  
RUTH DAGGETT  
FRANCES DYKSTRA  
MARGARET FOISSET  
JUNE GALSGIE

ALICE GIRVEN  
LOUISE GRIFFIN  
ELIZABETH HARP  
BERNICE HELFER  
EVELYN LEWIS  
MARY E. MCCARTHY  
AILEEN MCGUIRE  
DOROTHY MAYO  
FREDA MEYER

CATHERINE MOORE  
BETTY MORGAN  
DOROTHY NIXON  
MARIE OSBORNE  
MILDRED ROOK  
MARY RUSSELL  
STEPHANIE ZAJACZEK  
ELSIE ZYNCZAK

#### Second Soprano

GRACE BACON  
DORIS BOLDT  
HELEN BONERB  
RUTH CHALMERS  
FIDELIA D'AMATO  
JEANNE DAMICO

ANN DECK  
CAROLINE DI VITO  
CORINNE FISHER  
MARION FRITZ  
MARY A. HOARE  
MARJORIE KOEPERNICK  
FLORENCE LEVENDOSKI

AILENE MARVIN  
BETTY MCCLATCHY  
ZITA OLIVER  
MARION RICKARD  
ELIZABETH ROOT  
FLORENCE WAGNER

#### Alto

ELIZABETH BULLOCK  
MARIE CARTER  
CATHERINE COONRADT  
RUTH DRENNAN  
RUTH HOWARD

MONICA KNOWLES  
LEONA KRAUS  
BERTHA MANOFF  
MARIE MAST  
MARJORIE MORELAND  
LEONA ROHER

LUCILLE SALLACK  
ELSIE SLATER  
JEAN SPEARS  
LUCY SYRACUSE  
ELLA WENDE



*Margaret Zoller*

HALL, COOKE, MOULDER, CAMPBELL, HANES, NIGRO, WATERMAN  
 BROOKS, MC DONALD, KOHLER, HALSTED, ALLEN, KERR, MUNSON, KAYSER  
 ZDARSKY, DAVIES, GLEASON, CLANCY, BAHLER, DUGGAN, SMITH, MC NERNEY, PIGGINS  
 RUSS, BALDWIN, KENYON, BURNS, LOTTA, HOUDACK, HARBISON, FINN, CORDARO  
 MOREA, ZOLLER, TRENT, MC MAHON, THOMAS, KUHN, BURZYNSKI, STEPIEN, GAHN

## Junior Girls' Glee Club

### OFFICERS

ROWENA THOMAS	President	EUGENIA TRENT	Librarian
DOROTHY KUHN	Secretary	MARGARET ZOLLER	Librarian
CORNELIA BURZYNSKI	Treasurer	MARY L. McMAHON	Faculty Advisor

### MEMBERS

EUNICE ALLEN	KATHERINE HALL	PHYLLIS MOREA
HELEN BAHLER	DOROTHY HALSTED	YVONNE MOULDEN
MARJORIE BALDWIN	CAROL HANES	RUTH MUNSEN
MARY BROOKS	ETHEL HARBISON	MARY NIGRO
GENEVIEVE BURNS	ELIZABETH HUDDACK	EVELYN O'NEEL
CORNELIA BURZYNSKI	ETHEL KENYON	ANN PADDEN
FELICE CAMPBELL	JOSEPHINE KERR	ELVIRA PANDOLF
RUTH CLANCY	MYRA KEYSER	HELEN PIGGINS
EILEEN COOKE	JEAN KIMBALL	JEAN RUSS
C. CORDARO	DOROTHY KOHLER	HYLA SMITH
RUTH DAVIES	DOROTHY KUHN	JULIA STEPIEN
ANN DRISCOLL	AMELIA LOTTA	ROWENA THOMAS
LUCILLE DUGGAN	VIRGINIA MARVIN	EUGENIA TRENT
FLORA FINN	KATHLEEN McCAHAN	GRACE WATERMAN
MARGUERITE GAHN	MARY McDONALD	OLGA ZDARSKY
ELIZABETH GLEASON	BETTY McNERNEY	MARGARET ZOLLER



RENZ, HAGGERTY, FAULHABER, GOVE, ALLGEIER, BLAKE  
 SAIA, NEVILLE, HOLLENBECK, CAULFIELD, ROBERTS, PIRIE, MAC KENZIE, HOMANICH, BOUCK  
 FEDDER, YOUNG, HUNTER, ABATE, SPEIR, KROG, BURNS, FREY, CURREY

## Triad Glee Club

### OFFICERS

DOROTHY KROG	President
ELIZABETH HUNTER	Vice-President
FLORENCE BURNS	Secretary
LAVERNE YOUNG	Treasurer
MISS SPEIR	Faculty Advisor
MRS. ABATE	Faculty Advisor

### MEMBERS

DOROTHY ALLGEIER	GRACE FEDDER	MARY NEVILLE
NORMA BLAKE	MILDRED FREY	ANNE MacKENZIE
CHARLOTTE BOUCK	ADELINE GOVE	ROBERTA PIRIE
FLORENCE BURNS	ANN HAGGERTY	EVA RENZ
LILLIAN CAULFIELD	RUTH HOLLENBECK	LOUISE ROBERTS
PHYLLIS CURREY	ANNE HOMANICH	MARY SAIA
HELEN FAULHABER	ELIZABETH HUNTER	LAVERNE YOUNG
	DOROTHY KROG	





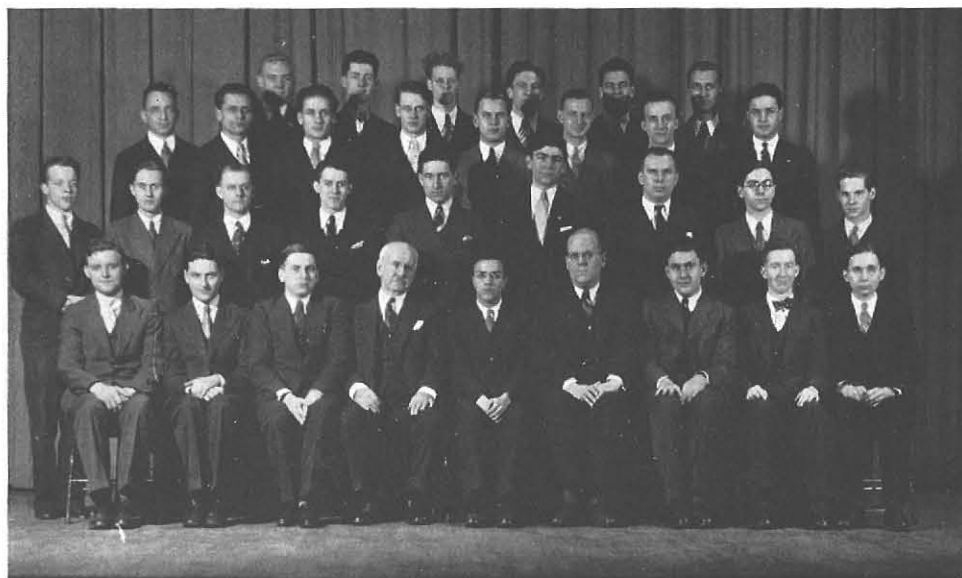

HATTEN, GODFREY, HUBBARD, STUMPF, TELLER, SCHREIER  
 PEOPLE, MURPHY, DAVIES, BAUR, NITCKE, HILTS, MC CONNELL, COLLINS  
 LAPE, GERBRACHT, DOUGHERTY, PARKER, SHULMAN, GIANADDA, MARTIN, HOFFLER, HALL  
 RESTORFF, CHALMER, DOBBINS, CLARK, GIAMBELLUCA, CLEMENT, GEORGE, JONES, SHAW

## Men's Glee Club

### OFFICERS

CHARLES GIAMBELLUCA	Manager	HOWARD GEORGE	Director
JEROME CHALMER	Assistant Manager	DONALD DOBBINS	Director
REES JONES	Director	STEPHEN CLEMENT	Faculty Advisor

### MEMBERS

NELSON BAUER	RAY GODFREY	ELMER MILLER
JEROME CHALMER	EDWARD HALL	H. GEORGE MURPHY
VICTOR COHEN	HARRY HATTEN	EARL NITCKE
DONNELL COLLINS	ROBERT HICKEY	HARRY PARKER
HOWARD CONSTABLE	WILLARD HILTS	LOUIS PEOPLE
FRANCIS DAVIES	EUGENE HOFFLER	MARVIN PITTMAN
DONALD DOBBINS	GEORGE HUBBARD	IRVING RESTORFF
FRED DOUGHERTY	REES JONES	WILLIAM SAVAGE
NIEL EHMKE	RICHARD LAPE	EDWARD SCHREIER
HOWARD GEORGE	AARON LEVINE	DONALD SHAW
CHARLES GERBRACHT	LEONARD MANGUSO	NATHAN SHULMAN
CHARLES GIAMBELLUCA	SALVADORE MANISCALCO	HERBERT STUMPF
EDMOND GIANADDA	WILLIAM MARTIN	ALBERT TELLER
	EARL McCONNELL	



PIERCE, HOLDEN, WALLACE, PORTER, ROSS, KEENAN, WRIGHT, PURDY  
 EHRENRICH, UNDERBERGER, SNYDER, PETERS, WOLFSON, COLWELL, DOUGHERTY, LARSEN  
 WOHR, BISSONTZ, NEGLIA, QUACKENBUSH, PEOPLE, COOPER, MAY, WEISS, BIGAREL

## One Year Vocational Group

### OFFICERS

LOUIS J. PEOPLE	Section Captain
CLIFTON BIGAREL	Lieutenant
MR. GEORGE QUACKENBUSH	Faculty Advisor

### MEMBERS

CLIFTON BIGAREL	OSCAR LARSEN	NELSON SECOR
WILLIAM BISSONTZ	THADDEUS MAY	WAYNE SUGDER
HUGH COLWELL	ANGELA NEGLIA	LOUIS UNDERBERGER
LENA COOPER	LOUIS PEOPLE	BERT WALLACE
FRED DOUGHERTY	GEORGE PETERS	ERNESTINE WEISS
ALLEN EHRENRICH	CARLETON PIERCE	FRANK WOHR
OLIVER HOLDEN	STEPHEN PORTER	GEORGE WOLFSON
JOSEPH KEENAN	HERBERT PURDY	ARTHUR WRIGHT
	WALDO ROSS	



*Flourance  
Delamater*



BUTLER, ROBERTSON, EHMKE, HATTEN, HICKEY, PLATT  
 COOTS, RESTORFF, CAVANAUGH, KOTTING, HALL, LEVINE, WEBER  
 TERRY, STRATEMEIER, PALMER, GLANN, MACFARLANE, WILSON, HOLDERBAUM, MAUTER  
 DELAMATER, FRITZ, PATTI, GOOSSEN, GALLAGHER, KUTNER, TRACY, KENDALL, GARNISH

## Dramatic Club

### OFFICERS

BETTY GALLAGHER	President
EVANGELINE LEAVE	Vice-President
JOSEPH B. PATTI	Recording Secretary
HANNAH KUTNER	Corresponding Secretary
INA TRACY	Treasurer
RAYMOND KENDALL	Sergeant-at-Arms
MINA S. GOOSSEN	Faculty Advisor



"THE THRICE-PROMISED BRIDE"

*Just dance,  
Nata Platt*

## Dramatic Club

### MEMBERS

MARION FRITZ	1933	MAUDE GLANN
	ELSIE GARNISH	
	MARGARET GENTNER	
	1934	
ADELINE BOLTON	DORIS PALMER	IRVING RESTORFF
LAWRENCE BUTLER	MARJORIE PALMER	RALPH ROBERTSON
RUTH DAGGETT	JOSEPH PATTI	INA TRACY
HANNAH KUTNER		EDWIN WEBER
	1935	
CONNELL CAVANAUGH	CATHERINE GRIDLEY	MARY KERR
FLORENCE CONROY	HARRY HATTEN	THEODORE KOTTING
ANNE DRISCOLL	ROBERT HICKEY	EVANGELINE LEAVE
NEIL EHMKE	RAY KENDALL	ELIZABETH LYNCH
BETTY GALLAGHER		MARION ROTH
	1936	
FLORENCE DELAMATER	EVERETT KOHLER	BETTY STRATEMEIER
EDWARD HALL	AARON LEVINE	LYNETTE TERRY
GRETCHEN HOLDERBAUM	NATHAN PLATT	WALTER VANBUREN
<i>Gretchen Holderbaum</i>	LILLIAN SCOUTON	







ROTH, PIRIE, HOUSTON, GRIDLEY, CZURLES, GOW, SHEARSTON, HARPER  
 NOWAK, CARMICHAEL, GARDNER, YOUNG, RHINEHARDT, GERSHEL, SPRAGUE, BRYANT  
 BRACKETT, PERRY, OSTRYNSKI  
 FENTON, RICE, HOUSTON, COOK, HOGAN, BRINK, KELVER, NIEDERPRUEM, RILEY

## Art Kraft Klub

### OFFICERS

MARY HOGAN	President
GENEVIEVE BRINK	Vice-President
MARY MARGARET COOK	Secretary
MARGARET HOUSTON	Treasurer
MR. CZURLES	Faculty Advisor

### MEMBERS

KAROLYN BRACKETT	CLARA HARPER	DOROTHY RHINEHARDT
GENEVIEVE BRINK	MARY HOGAN	FRANCES RICE
MARGARET BRYANT	MARGARET HOUSTON	DOROTHY RILEY
RUTH CARMICHAEL	EDYTH KELVER	VIRGINIA ROTH
MARY MARGARET COOK	JEANETTE MERTON	BETTY ROWE
THELMA FENTON	MARION NIEDERPRUEM	PAUL RUMMEL
BETTY GARDNER	MARIE NOWAK	ELIZABETH SHEARSTON
JENNIE GERSHEL	HELEN OSTRYNSKI	LUCIA SPRAGUE
HELEN GOW	ANNA PERRY	LAVERNE YOUNG
	ROBERTA PIRIE	



ROTH, SPRAGUE, HOUSTON, GERSHEL  
 KELVER, HOGAN, COOK, NIEDERPRUEM, YOUNG

## Stunt Nite Committee

MARY MARGARET COOK	General Chairman
MARGARET HOUSTON	Chairman of Staging
JENNIE GERSHEL	Chairman of Preliminary Judging
LAVERNE YOUNG	Chairman of Publicity
GENEVIEVE BRINK	Chairman of Tickets
LUCIA SPRAGUE	Chairman of Program
MARION NIEDERPRUEM	Chairman of Judges
VIRGINIA ROTH	Chairman of Dinner





SWIFT, JONES, MC CLATCHY, RIZZO, HELFER  
 ROOT, MC GUIRE, THOMAS, PETIT, HOWARD, GOFF, PLANT

## Y. W. C. A.

### OFFICERS

BEATRICE PETIT . . . . .	President
RUTH HOWARD . . . . .	Vice-President
AILEEN MCGUIRE . . . . .	Secretary
MARGARET GOFF . . . . .	Treasurer
MISS THOMAS . . . . .	Faculty Advisor
MISS SHADDUCK . . . . .	Faculty Advisor
MISS DUPRE . . . . .	Faculty Advisor



BEATRICE PETIT

## Cabinet

### Chairmen

DOROTHY LANCKTON . . . . .	Program
JOSEPHINE RIGGO . . . . .	Religious Education
ELIZABETH ROOT . . . . .	Social Service
MARJORIE SWIFT . . . . .	Entertainment
MARGARET BLIGH . . . . .	Finance
PHYLLIS JONES . . . . .	Membership
BETTY McCLATCHY . . . . .	Publicity
MARY PLANT . . . . .	World Fellowship
BERNICE HELFER . . . . .	Music







BARNARD, BABBAGE, ROBINS, FALLON, LEHNEN, MC KERNON, ORMSBY, SNOWDON, YAHNKE  
 HOMANICH, HOLLENBECK, ALLGEIER, DUGGAN, ROOK, TRAGO, GLANN, HIPPI, DAGGETT  
 BURNS, MILLER, LYNCH, JACKSON, MC KALE, WENDE, BURNS, TAGGART, ANDREWS, CURREY  
 GONSETH, NELSON, MEAD, CUNNINGHAM, MERRITT, STROUTS, HEPINSTALL, FARQUHARSON,  
 CARPENTER

## Non-Residents' Association

### OFFICERS

VIVA MERRITT	President
JEANETTE STROUTS	Vice-President
FLORENCE CUNNINGHAM	Secretary-Treasurer
MISS HEPINSTALL	Faculty Advisor
MISS MEAD	Faculty Advisor

### MEMBERS

DOROTHY ALLGEIER	MABLE GLASSNER	MARGARETHA MADER
ETHELMAE ANDREWS	RUTH GOULD	DOROTHY MCKALE
DOROTHY BABBAGE	KAY GRIDLEY	ESTHER MILLER
WILMA BARCAY	BELVA HENNEGAN	ALICE SPEER
FLORENCE CUNNINGHAM	RUTH HOLLENBECK	ADELIN STEELE
PHYLLIS CURREY	ELANOR JACKSON	ELLEN TAGGART
JOSEPHINE FALLON	IRMA KURTZ	ANNETTE TRAGO
ELSIE GARNISH	ALICE LEHNEN	MARGARET WATKINS
MAUDE GLANN	ETHEL MACDERMAND	ELLA WENDE

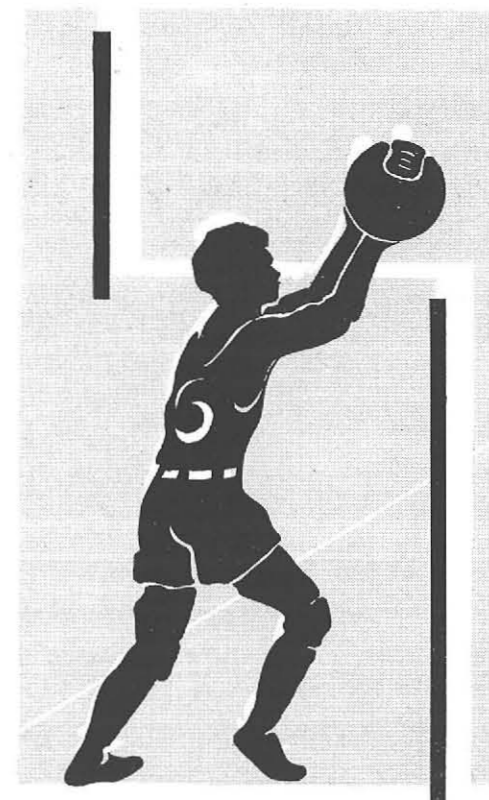

ATHLETICS





*Kay Moore*

CALLERI, COYER, GRABAU, MANN  
MOORE, KETCHAM, HOUSTON

## Athletic Association

### OFFICERS

G. WESLEY KETCHAM	<i>President</i>
CATHERINE MOORE	<i>Vice-President</i>
IGNATIUS M. CALLERI	<i>Secretary</i>
GEORGE MANN	<i>Treasurer</i>
MR. ANDREW GRABAU	<i>Faculty Advisor</i>
MR. HUBERT COYER	<i>Faculty Advisor</i>
MISS RUTH HOUSTON	<i>Faculty Advisor</i>

## Athletic Association

During the past year the Athletic Association operated for the first time under the new constitution as drawn up in 1932.

According to the constitution the purpose of this organization is "to promote sportsmanship and a close spirit of friendliness among the students of the college; to promote, foster, manage, and direct athletic activities for both men and women in the college."

With this purpose in mind, the council has endeavored to promote a more thorough athletic program for the college year, stressing especially the Intramural Sports. It is thought that through a more extensive intramural program more students will become interested and take an actual part in the sports.

It is hoped that through a more thorough sports program in which every member of the college may participate, a more genuine spirit of co-operation and general interest will be evidenced on our campus.

—G. WESLEY KETCHAM







COYER, PEOPLE, WILKER, GRISWOLD, FLOOD  
KETCHAM, STOTTLER, SANFORD, MANN, SCHILL

## Varsity Basketball

1932-1933

MR. HUBERT COYER . . . . .	Coach
RICHARD H. STOTTLER . . . . .	Manager
GEORGE MANN . . . . .	Business Manager
DAVID SANFORD . . . . .	Captain
WILLIAM SCHILL . . . . .	Forward
EARL GRISWOLD . . . . .	Forward
G. WESLEY KETCHAM . . . . .	Forward
JEROME WILKER . . . . .	Center
FRANK CERATO . . . . .	Guard
LOUIS PEOPLE . . . . .	Guard
THOMAS FLOOD . . . . .	Guard



MANN



SANFORD



STOTTLER

## Varsity Schedule

1932-1933

		Score	
		State	Opponent
December	9—Geneseo vs State . . . . .	21	25
December	10—Alumni vs State . . . . .	40	29
December	17—Cortland vs State . . . . .	32	35
December	20—State vs Niagara . . . . .	25	37
January	6—State vs Fredonia . . . . .	44	25
January	21—Brockport vs State . . . . .	20	24
February	3—State vs Mechanics Institute . . . . .	34	33
February	4—State vs Geneseo . . . . .	31	30
February	8—State vs Brockport . . . . .	39	37
February	18—Oswego vs State . . . . .	33	40
February	25—Fredonia vs State . . . . .	32	21
March	1—Mechanics Institute vs State . . . . .	33	24
March	4—State vs Oswego . . . . .	38	47



"Invited"

Spies



COYER, SMITH, BUCKTON, HUBBARD, BENNETT, SHERNAU  
BALDWIN, DAVIES, LIBERATORE, HUPP, SPIES, HICKEY, DI VITO

### Reserve Basketball

1932-1933

MR. HUBERT COYER	Coach
FREDERICK SPIES	Manager
ALBERT LIBERATORE	Business Manager
GLEESON HUPP	Captain
EPWORTH BALDWIN	Forward
FRANCIS DAVIES	Forward
FRANK SCHERNAU	Forward
ROBERT HICKEY	Center
GEORGE HUBBARD	Center
GEORGE BENNETT	Guard
LEONARD BUCKTON	Guard

woman team  
By Hill

Bill Upton



WOEHRER, LOTZ, HILL, SAVAGE, UPTON, WOOD, ARYWITZ  
FOSTER, HEWITT, EGGLESTON, KREINHEDER, CONNUCK, CZECH

### Freshman Basketball

1932-1933

FRANK WOEHRER	Coach
SIGMUND ARYWITZ	Manager
FREDERICK LOTZ	Business Manager
RALPH EGGLESTON	Captain
RUSSEL HEWITT	Forward
JACK FOSTER	Forward
EDMUND CZECH	Forward
SAMUEL CONNUCK	Forward
NELSON UPTON	Center
HARRY WOOD	Center
ALBERT KREINHEDER	Guard
BYRON HILL	Guard
WILLIAM SAVAGE	Guard





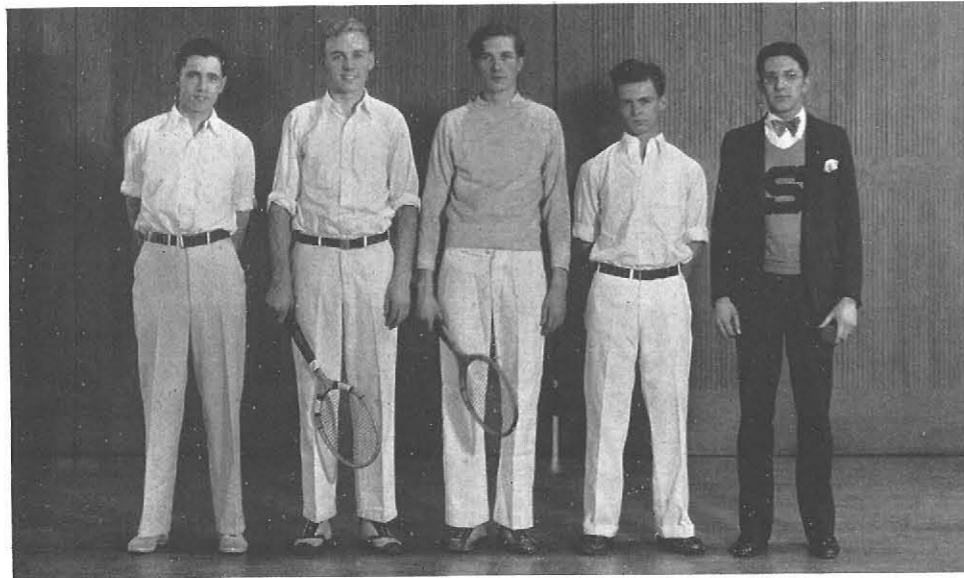

SMITH, HATTEN, O'HAGAN, MC LERNON, EVANS

## Tennis

The Tennis Team which represented State for the past season of 1932 was in every way worthy of the college and the sport.

In all, nine matches were played; of this number State was victorious in six. They won from teams representing the University of Buffalo, Fredonia, Brockport, and De Veaux.

The players who set this fine pace were Harold Banks, Frank Banyas, Stewart O'Hagan, Neil Smith, Howard McLernon, and Harry Hatten. The last four men formed the nucleus for the 1933 tennis team. Student-coach John Rush Evans was at the helm again this year.

### 1932 SCHEDULE

	State	Opponent
April 30—Fredonia vs State	4	1
May 4—U. of B. vs State	4	1
May 6—Brockport vs State	3	0
May 7—Canisius vs State	2	3
May 20—State vs Brockport	3	2
May 21—State vs Canisius	2	3
May 25—State vs U. of B.	2	3
May 30—State vs Fredonia	5	0
June 1—State vs De Veaux Faculty	4	1

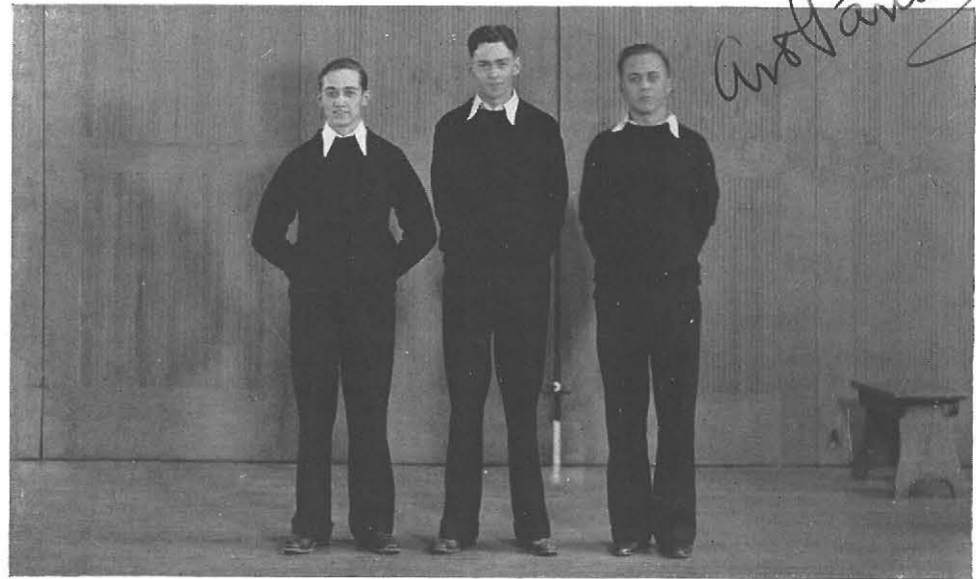

MANN SIMONTON PANKOW

## Cheers

### STATE RAH

State State State  
 Rah Rah Rah  
 Rah Rah Rah  
 Team Team Team

### VEVO

A vevo and a vivo  
 And a vevo vivo voo  
 A B and a U and a FFALO  
 State State State  
 Team Team Team

### FIGHT

Fight State Fight  
 Fight State Fight  
 Fight State Fight State  
 Fight Fight Fight





**SENIOR GIRLS' BASKETBALL**  
 TAUFFNER, PATOUILLET  
 BUSKIRK, FREED, SYRACUSE



**JUNIOR GIRLS' BASKETBALL**  
 DAMICO, GESSFORD, BRONSKY, HALL, ADOOR, CURREY  
 TATU, KUMPF, HELFER, HOWARD, STOWELL, McCRACKEN, DONNIGAN, BARLETT, ADAMS



**SOPHOMORE GIRLS' BASKETBALL**  
 ALLGEIER, KLEINSMITH, ROOT, DECK, COONRADT, MIRTH, STRANG, WEAVER, HOUSTON, FAULHABER  
 SPRAGUE, GERSHEL, MASON, BOE, BALLARD, HOPPER, YOUNG, AINSWORTH, RUSKOWSKI, HAZARD, WATERMAN  
 FERRARI, LYKE, BURZYNSKI, KRAUS, BALDWIN, CLARK, CARTWRIGHT, DRYDEN, RENZ, GERBER, HANNET, PIRIE  
 LICHTBLAU, DAVIS, ALLGEIER, GALSGIE, CAMPBELL, HALLAHAN, ELDERFIELD, ZABROWSKI, RICE



**FRESHMAN GIRLS' BASKETBALL**  
 HOLDERBAUM, THOMAS, KOHLER, HUBBARD, STAGE, CLIFFORD, McDONALD, TRENT, KUHN, KEIPER  
 GARDNER, WITT, DOUGHERTY, DAHLSTROM, GAHN, RAWE, DeGROFF, DAVIES, KERR, DELAMATER, ZDARSKY  
 RIEMAN, O'NEIL, DRAKE, LICHTBLAU, KAUBISCH, STRATMEIER, GRAY

*Fluence  
 Delamater*







# FEATURES

## Ode to the Editor

'Twas the day before dead line, and all through the town  
 Not a creature was stirring; we'd all settled down.  
 The dummies were scattered all over the room,  
 The task of assembling them was coming too soon.  
 The staff had looked forward to this day with dread,  
 Now visions of yearbooks just danced through their heads.  
 Associate editors, there with their staffs  
 Had just 'wakened themselves from a long winter's nap;  
 When in the next room there arose such a clatter  
 We sprang from our daze to see what was the matter.  
 Away to the editor's office we flew,  
 Helpers, typists, associates, too.  
 The room was all cluttered with paper and ink,  
 And there in the corner—oh, what do you think—  
 The shock nearly floored us, we hate to admit,  
 But there was our editor throwing a fit!  
 With his hands flying wildly, his hair torn to shreds,  
 We knew that harsh words would soon fall on our heads.  
 More rapid than eagles his curses they came,  
 And he bellowed, and shouted, and called us by name.  
 "What's wrong with this blank staff? Just lazy, I guess,  
 Well, you sure have done plenty to make this a mess.  
 You've got to get going—get busy, don't stall,  
 Now get away, get to work, dash away all!"  
 So hurriedly back to our office we flew  
 Helpers, typists, associates, too.  
 We began listing Seniors, and writing wise cracks,  
 When in blew the editor hot on our tracks.  
 He stood there in shirt sleeves, sweat poured from his brow,  
 "We're going to finish this thing here and now."  
 His face was as pale as a kettle of mush,  
 We don't know what happened to his famous blush.  
 He looked worn and weak, and was thin as a rail,  
 A year ago he had been hearty and hale.  
 He sank to a chair and went straight to his work  
 And scribbled and scribbled; then turned with a jerk,  
 And gathering up papers, and pictures, and pens  
 He left us without a request for amends.  
 He reeled through the door—oh dear! would he make it—  
 And we heard him exclaim—"I guess I can't take it."

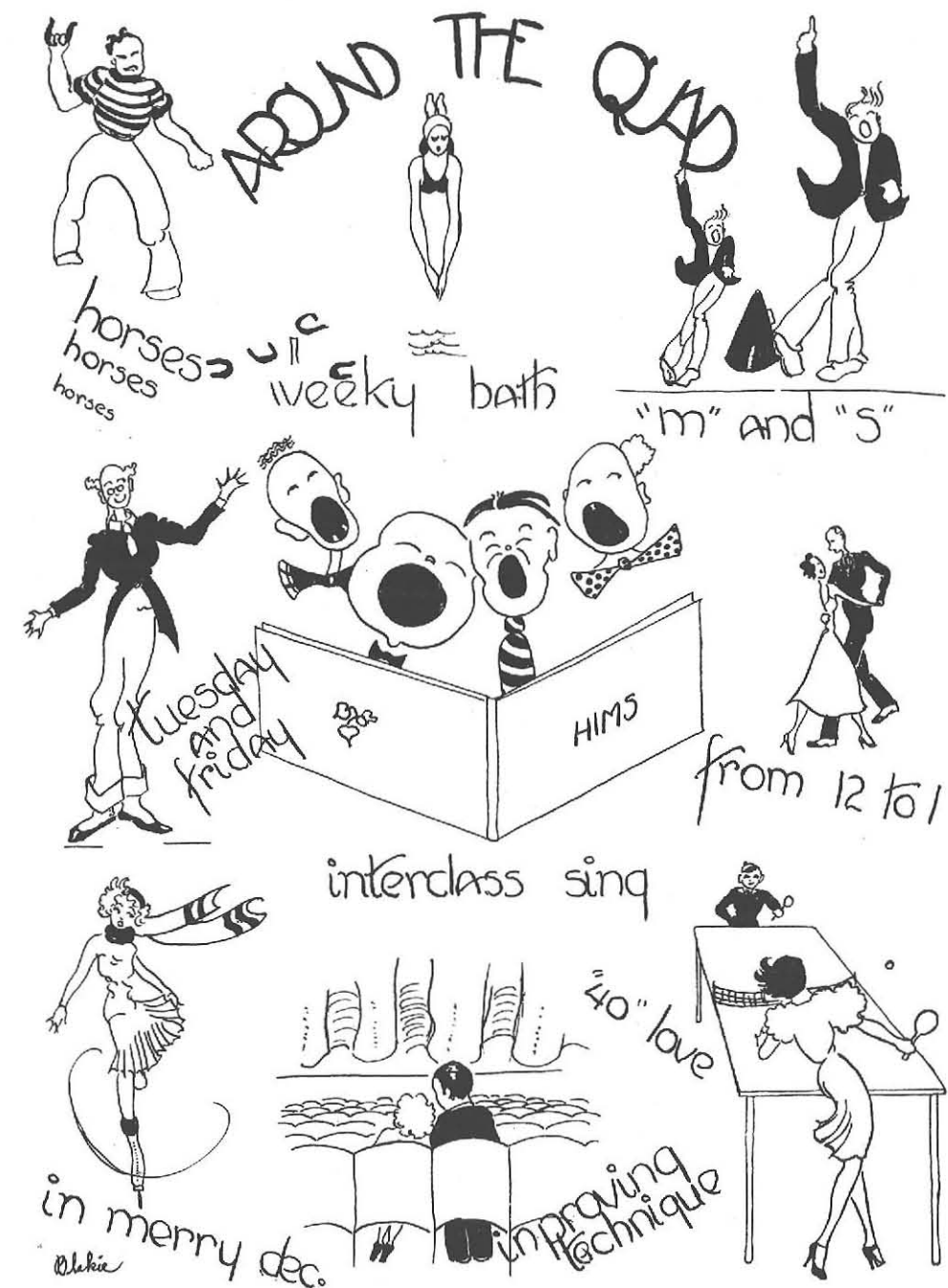





Senior Dignity



Pride of the Family



Schmidle and Son



A Couple of Big Shots



When we Were Very Young



What? No Eppiel



Real Spaghetti



Heaven's gift to the Birds



2 Kids 1 Goat



Sweet Simple

# BACK AT THE START



Jones



Jane S



Marge



Mary P.



Ralph



Al T.



V. Bodkin



Schrier



D. Krog



## Our Hall of Fame

Most Popular Man . . . . .	GEORGE
Most Popular Woman . . . . .	MISS GILBERT
Best Opinion on Men . . . . .	FROM GIRLS WHO DON'T GO OUT
Best Politician . . . . .	GEORGE MURPHY
Best Boy Scout . . . . .	ALBIE THORPE
*Best Sleeper . . . . .	EVA MAYER, HELEN HIPP
Best Crasher . . . . .	DOMINIC DiVITO
Best Line . . . . .	DICK STOTTLER
*Best Poet . . . . .	JOHN BATTAGLIA, ARTHUR EATON
Best Smile . . . . .	MR. PERKINS
Most Collegiate . . . . .	CHARLES KACSUR
*Most Eccentric . . . . .	GERALD CROZIER, BILL SCHILL
Wittiest . . . . .	ETHEL SCHUTT
Noisiest . . . . .	GEORGE MANN
Laziest . . . . .	GEORGE HUBBARD
Most Babyish . . . . .	WILBUR MONSELL
*Best Soft Soaper . . . . .	CLARENCE COOK, ELSIE GARNISH
Most Artistic . . . . .	MARTHA SMITH
Luckiest . . . . .	FRITZ SPIES
Dreamiest . . . . .	RAYMOND HAZARD
*Favorite Actor . . . . .	MICKEY MOUSE, DR. THURBER
Favorite Author . . . . .	RALPH THOMAS
Favorite Drink . . . . .	WE DON'T DRINK AT STATE
Favorite Sport . . . . .	WE DON'T NECK AT STATE
Favorite Song . . . . .	JOE ROBERTS—"AIN'T SHE SWEET"
Favorite Magazine . . . . .	FORTUNE
Favorite Smoke . . . . .	CIGARETTE SMOKE
Favorite Girls' College . . . . .	B. S. T. C.
Favorite Diversion . . . . .	BROWSING IN THE LIBRARY
Most Devoted Couple . . . . .	ED AND MARY

\*Signifies a tie vote.

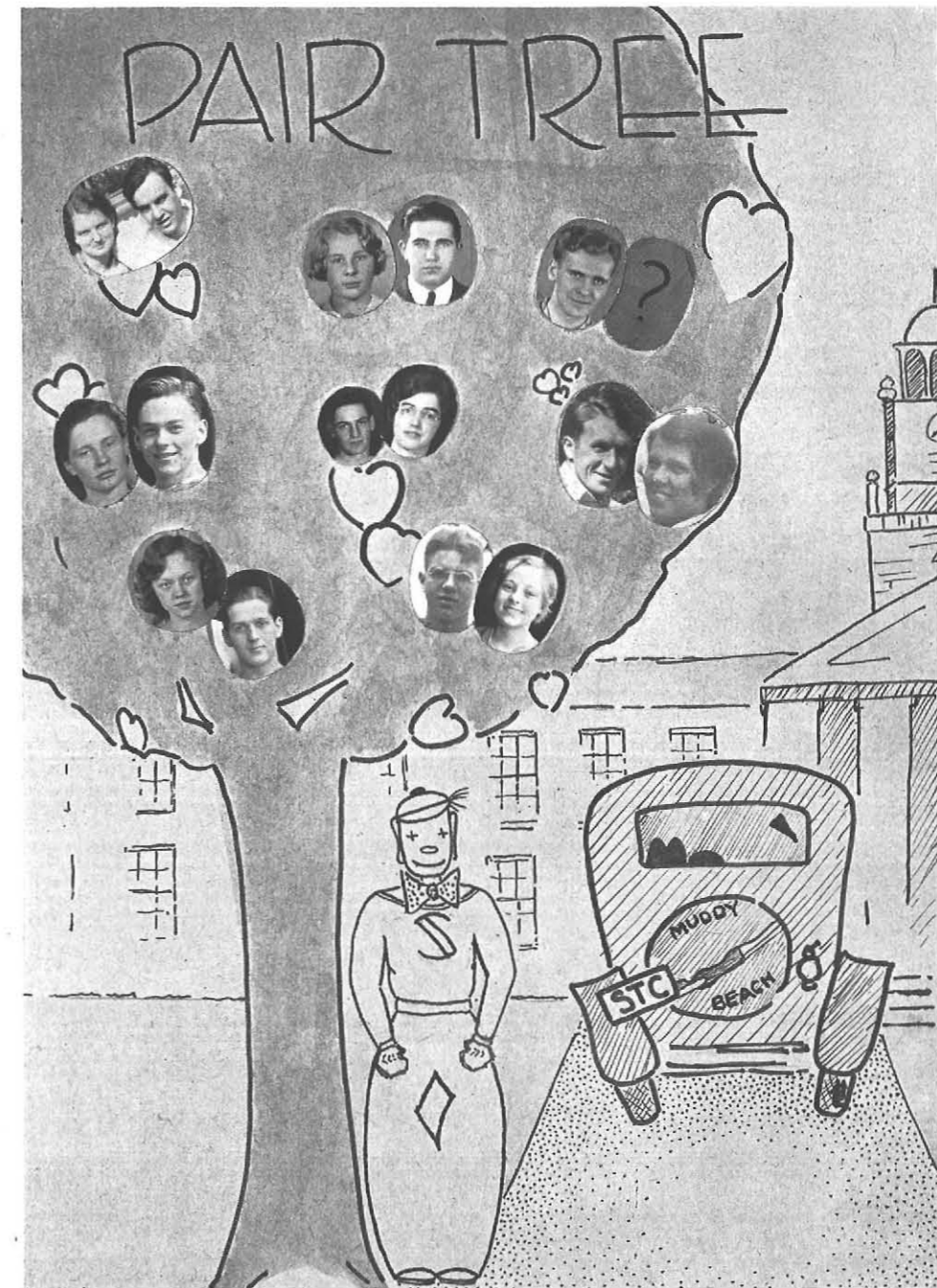



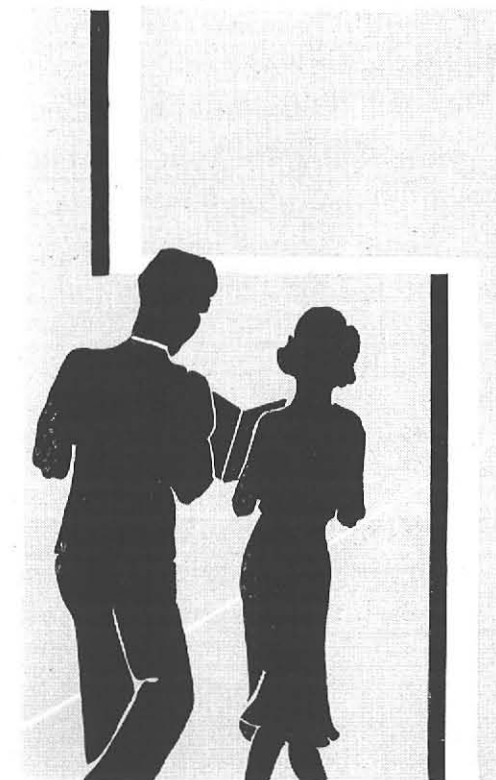
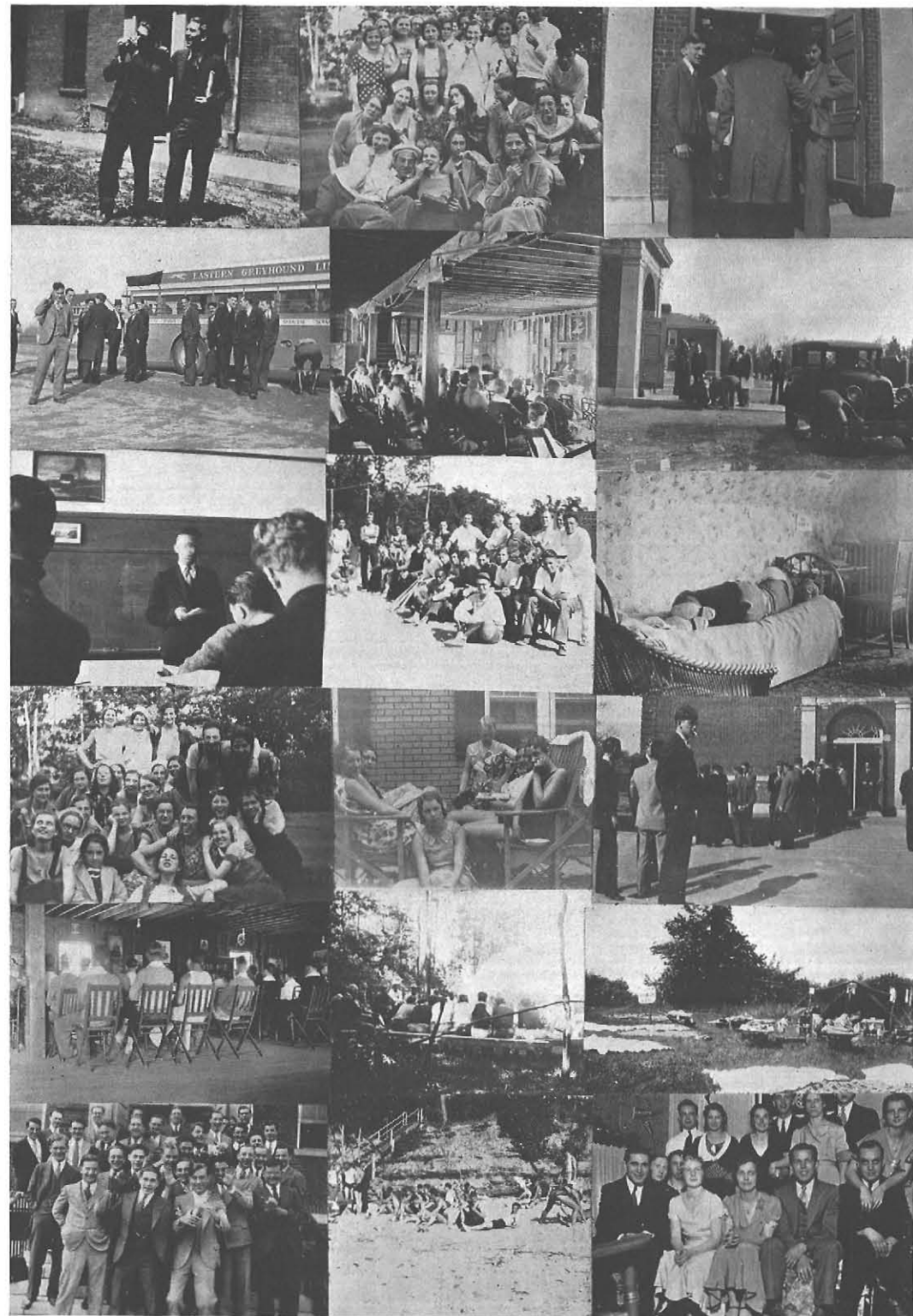

# CHRONOLOGY

---

## Which is the Etymology of '32-'33

By the shores of old Scajaquada,  
By the shining green quadrangle,  
Stood the wigwam of State Teachers,  
Dr. Rockwell's joy, State Teachers.  
In September came the Freshmen,  
Came the green and shining Freshmen,  
On that lucky day the thirteenth,  
With their bags and traps, the Freshmen.  
Journeyed they with Junior Sisters  
To a picnic in the woodlands,  
Where they learned about our College,  
Learned its ways and all its secrets.  
Close behind them came the "Wise Frosh,"  
Came the Sophs, the Juniors, Seniors,  
Came the valiant Upperclassmen,  
Registering with Blanket Taxes.  
On the seventeenth, September,  
To a camp at Forty-Acres,  
Fared the women Frosh to meeting,  
Met they Profs, and Deans and Classmates.  
Then the Senior Glee Club picnic,  
And the first dance of the season  
Given by Home Economics,  
On the twentieth and twenty-third respectively.



Following closely in their waltz-steps,  
Came the twenty-ninth and dancing  
Given by State's Orchestra members.  
Then the blue skies of October  
Shone down on the N. R. A. Tea,  
On the sixth day of October,  
Closely followed by more dancing  
For the next moon brilliant lighted  
All the gym, as Theta Sig danced.  
On the fourteenth generous Sophomores  
Feted all the lowly Freshmen  
At their annual Sophomore Party.  
On the eighteenth of October  
Each class tuned its vocal cordings,  
Raised its diaphragms, preparing  
For the annual Interclass Sing  
Won, the woodland spirits tell us,  
By th' harmonious Junior Degrees.  
On the third day of November  
Came the Frosh again in limelight  
As escorted by the Juniors,  
They were guests at a reception,  
Shook they hands with num'rous professors,  
All arrayed in Sunday clothing.  
On the fourth day of November,  
Tri Kap warriors assembled





All their peace-time paraphernalia,  
And to strains of joyful music,  
Danced they all the newest dances.  
Psi Phi braves and Delta Sigma Epsilon maidens  
On the eighteenth of November,  
Journeyed they to State's gymnasium,  
There to dance and make them merry.  
On the ninth day of December  
Came our foes from Geneseo;  
On the tenth day of that twelfth month  
Basketball again was favored,  
This time State and its Alumni.  
Alpha Sigma Alpha danced  
On the sixteenth of December  
In the gym, to tuneful tom-toms.  
On the next day, State and Cortland  
Played again our major sport,  
While the twentieth of December  
Found event upon event  
Crowding out our study hours:  
First, a game with Niagara University;  
Then, in the College, sang the School of Practice children,  
Waits in solemn halls of learning;  
There too came a Jolly Santa,  
None the worse for a depression;  
"Open house" said organizations  
As they welcomed every student;  
Carols on the quad were sung,



Supper and a dance attended,  
Thrilled, we saw the Christmas Play.  
From the twenty-first December  
To the fourth day of the next month,  
Students took a holiday.  
On the sixth day of the new year,  
Basketball against Fredonia.  
Alpha Sigma Tau then danced, on the third of February,  
Played the team at basketball  
At Mechanics Institute.  
Followed closely on the fourth day  
By basketball with Geneseo;  
Then on February eighth, played the team with Brockport Normal;  
On the sixteenth of this same month  
Art Kraft and Dramatic Clubs united talents  
To present a Chinese drama;  
And Pi Kappa Sigma sorority  
"Campus Capered" on the seventeenth.  
On the twenty-fifth of February  
State's team played Fredonia Normal;  
Followed in the month of whirl-winds  
Games with M. I. and Oswego.  
March the third, the Sailors' Hornpipe  
Found its way into our presence  
At Pi Delta Theta's dance.  
Six days later on a Thursday  
Stunt Nite too was celebrated.  
On the seventh day of April



Music reigned within our portals  
 In the Inter-Glee Club Contest.  
 On the thirteenth day of April  
 Packed we all our school belongings  
 As we journeyed home for Easter.  
 On the twenty-eighth of April  
 Decked we in our finest raiment,  
 For the Upper-Class Prom was reigning.  
 In the month of birds and flowers,  
 May the fourth and fifth exactly,  
 Our Dramatic Club presented in the College Auditorium,  
 The Spring Play, "Paolo and Francesca."  
 On the tenth day of May  
 Was the Sophomore Sweater Dance.  
 K. P. day was duly celebrated  
 On the sixteenth of these May days;  
 May the nineteenth brought more music  
 In the Annual Spring Concert.  
 While one week hence all the classes  
 Moved a notch up in the ladder  
 As they entered Moving-Up Day.  
 June tenth until the thirteenth, duly donning caps and gowns,  
 Seniors were the last time feted  
 In the halls of Teachers College;  
 Journeyed they with well-earned sheepskins  
 Out to prove their worth in teaching,  
 And State Teachers College on them  
 Here bestows her choicest blessing.



DWIGHT, PIERCE, PEOPLE, MAY, PAXSON, EATON, MURPHY, SULLIVAN, KEHR  
 THORPE, WARD, COLICCHIA, BONERB, BODKIN, KNOWLES, MORAN, SWIFT, ZAJACZEK, GIAMBELLUCA  
 MILLER, SANFORD, PLANT, SONNER, HENDERSON, TRESCH, PROZELLER, SCHREIER

## Graduating Class Council

### CLASS OFFICERS

AUDREY HENDERSON  
 BEATRICE MILLER  
 MARY PLANT

CLARE PROZELLER  
 DAVID SANFORD

EDWARD SCHREIER  
 PAUL SONNER  
 HOWARD TRESCH

### COMMITTEE CHAIRMEN

VIRGINIA BODKIN  
 CARLETON DWIGHT  
 GEORGE KEHR  
 MONICA KNOWLES

THADDEU MAY  
 GEORGE MURPHY  
 CARLETON PIERCE

DOROTHY SMITH  
 MARJORIE SWIFT  
 PAUL SULLIVAN  
 ALBERT THORPE

### SECTION CAPTAINS

#### Fourth Year

EDWARD PAXSON, *General College*

LILLIAN WARD, *Home Economics*

ARTHUR EATON, *General Industrial*

#### Third Year

BENJAMIN GOLD, *General Industrial*  
 CHARLES GIAMBELLUCA, *Grammar I*  
 MARGARET MORAN, *Grammar II*

HELEN BONERB, *Kindergarten-Primary I*  
 STEPHANIA ZAJACZEK, *Intermediate II*  
 VINNIE COLICCHIA, *Intermediate III*

LOUIS PEOPLE, *One Year Vocational*





## Committees for Graduation

### FINANCE

THADDEUS MAY, *Chairman*

FRED DOUGHERTY  
ELSIE GARNISH

ALLEN KEMNITZER  
HANNAH KUTNER  
ELIZABETH MORGAN

BEATRICE PETIT  
ETHEL POHLE

### RING AND PIN

CARLETON DWIGHT, *Chairman*

RITA ADOOR  
HORNICE COHEN

RUTH DEMOND  
SARAH FREED  
MARGARET GENTNER

W. ARTHUR SNYDER  
JEROME WILKER

### CLASS DAY

MARJORIE SWIFT, *Chairman*

MARGARET FOISSET  
DOROTHY LANCKTON

BEATRICE MILLER  
EDWARD PAXSON  
HERBERT PURDY

DAVID SANFORD  
FRANK WOEHR

### MOVING-UP DAY

ALBERT THORPE, *Chairman*

ALICE EARLL  
VIRGINIA ESPIE

EVELYN LEWIS  
WILBUR MONSELL  
GEORGE PETERS

STEVE PORTER  
LILLIAN WARD

### ANNOUNCEMENTS

CARLETON PIERCE, *Chairman*

HUGH COLWELL  
FIDELIA D'AMATO

FRED KOCH  
MARGARET MESSMER  
ERNESTINE PATOUILLET

CORNELIUS SMITH  
MARY YOUNG

### SENIOR BALL

DOROTHY SMITH, *Chairman*

MARION BORST  
BEATRICE CHALMERS

CATHERINE CUNNINGHAM  
ARTHUR EATON  
CLARE PROZELLER

NELSON SECOR  
EDNA STORMS

### CAP AND GOWN

PAUL SULLIVAN, *Chairman*

LOUISE ALVORD  
JOHN BATTAGLIA

CATHERINE BRINK  
LENA COOPER  
LORRAINE FABER

BERTHA SWARTZ  
LUCY SYRACUSE

### GIFT

GEORGE KEHR, *Chairman*

FRANCES DYKSTRA

OLIVER HOLDEN

VIRGINIA KERN

### COLOR AND FLOWER

MONICA KNOWLES, *Chairman*

ELEANOR LARSON

MICHAEL MICKRETZ

ANGELA NEGLIA

### SONG AND MOTTO

VIRGINIA BODKIN, *Chairman*

EDNA BUSEKIST

CHARLES GIAMBELLUCA

DOROTHY KROG

### SPEAKER

GEORGE MURPHY, *Chairman*

WILMA BARCAY

WILLIAM BISSONTZ

HAROLD MILLER





# ADVERTISEMENTS



## The Scenic Artist Takes No Curtain Calls

---

Back of the "big drop" in every theater is the man who provides the proper stage settings. His work and that of his staff is essential to the success of every play.

The task of your annual designer may be likened to that of the scenic artist. He furnishes the background on which are portrayed the achievements of the Class of 1933. He accentuates the literary brilliance of the State Teachers College Staff through appropriate art, harmonious design, and tasteful typography. His work perpetuates the spirit of the Class of 1933.

Baker, Jones, Hausauer count it a privilege to have acted as "Scenic Artists" for the 1933 ELMS. We crave no curtain calls. If we have furnished a background of unusual distinction for the outstanding performance of the Staff, we are well content.

---

DESIGNERS AND PRODUCERS OF UNUSUAL ANNUALS  
*A Complete Service*—ART...ENGRAVING...PRINTING...BINDING



BAKER, JONES, HAUSAUER, INC.

45 CARROLL ST., BUFFALO, N. Y.

O.K. Business is a good choice but . . .  
remember—  
IT PAYS TO ATTEND A GOOD SCHOOL



A VARIETY OF COMPLETE COURSES. REASONABLY PRICED. COLLEGE-EDUCATED AND BUSINESS-EXPERIENCED FACULTY. EXCELLENT ROOMS AND BOARD NEAR THE SCHOOL. FREE PLACEMENT SERVICE TO GRADUATES. SEND FOR CATALOG, ADDRESS REGISTRAR, 1028 MAIN STREET, BUFFALO, NEW YORK.

**Bryant & Stratton, Buffalo**

Social functions are  
sure to be a success  
at the  
**HOTEL STATLER**



DELAWARE AT NIAGARA SQ.  
WASHINGTON 4600 - RATES REASONABLE

Graduation Caps, Gowns and Hoods  
for rent or sale. Samples and prices furnished on request. Uniforms for College and School Bands.

Write for complete catalog

**THE C. E. WARD CO.**  
NEW LONDON, OHIO

Cleveland 2551 Dick Fischer, Gen. Mgr.

We had the pleasure of supplying  
"State" with their basketball suits.

**EDW. J. ROSE**

ATHLETIC GOODS THAT ARE BETTER  
51 E. GENESEE STREET

**ARTHUR STUDIOS**

INCORPORATED

"We wish to thank both Mr. Ralph Thomas and Mr. Albert Thorpe for their splendid cooperation, assuring the success of this beautiful volume."



"Official Photographers  
to the Elms"



131 WEST 42ND ST., NEW YORK CITY

*Continued Growth Demands Continued Learning*

THE EXTENSION DEPARTMENT  
OF  
BUFFALO STATE TEACHERS COLLEGE



OFFERS COURSES FOR

PRINCIPALS	PHYSICAL EDUCATION TEACHERS
SUPERVISORS	ATTENDANCE OFFICERS
TEACHERS OF ALL GRADES	ART TEACHERS
VOCATIONAL AND INDUSTRIAL TEACHERS	

*Catalogs on request*



BROWSING CORNER