

BUILDING-STRUCTURE INVENTORY FORM

DIVISION FOR HISTORIC PRESERVATION  
NEW YORK STATE PARKS AND RECREATION  
ALBANY, NEW YORK (518) 474-0479

FOR OFFICE USE ONLY  
UNIQUE SITE NO. 029-40 5479  
QUAD \_\_\_\_\_  
SERIES \_\_\_\_\_  
NEG. NO. \_\_\_\_\_

DO7

YOUR NAME: BUFFALO FRIENDS OF OLMSTED PARKS DATE: July 3, 1984  
P. O. BOX 590

YOUR ADDRESS: BUFFALO, NEW YORK 14205-0590 TELEPHONE: \_\_\_\_\_

ORGANIZATION (if any): \_\_\_\_\_

\*\*\*\*\*

IDENTIFICATION

- 1. BUILDING NAME(S): \_\_\_\_\_
- 2. COUNTY: Erie TOWN/CITY: Buffalo VILLAGE: \_\_\_\_\_
- 3. STREET LOCATION: 66 Russell Ave
- 4. OWNERSHIP: a. public  b. private
- 5. PRESENT OWNER: Jan Ditzian ADDRESS: 66 Russell
- 6. USE: Original: Residential Present: Residential
- 7. ACCESSIBILITY TO PUBLIC: Exterior visible from public road: Yes  No   
Interior accessible: Explain by permission

DESCRIPTION

- 8. BUILDING MATERIAL: a. clapboard  b. stone  c. brick  d. board and batten   
e. cobblestone  f. shingles  g. stucco  other: asbestos siding
- 9. STRUCTURAL SYSTEM: a. wood frame with interlocking joints   
(if known) b. wood frame with light members   
c. masonry load bearing walls   
d. metal (explain) \_\_\_\_\_  
e. other \_\_\_\_\_
- 10. CONDITION: a. excellent  b. good  c. fair  d. deteriorated
- 11. INTEGRITY: a. original site  b. moved  if so, when? \_\_\_\_\_  
c. list major alterations and dates (if known): \_\_\_\_\_

12. PHOTO: 39-4a



13. MAP:

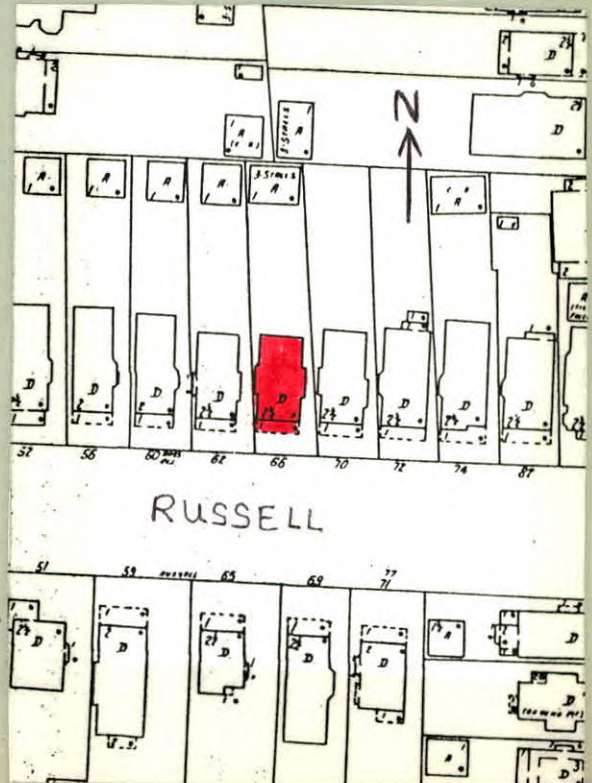

14. THREATS TO BUILDING: a. none known  b. zoning  c. roads   
 d. developers  e. deterioration   
 f. other: \_\_\_\_\_
15. RELATED OUTBUILDINGS AND PROPERTY:  
 a. barn  b. carriage house  c. garage   
 d. privy  e. shed  f. greenhouse   
 g. shop  h. gardens   
 i. landscape features: tree and shrubs in front yard  
 j. other: \_\_\_\_\_
16. SURROUNDINGS OF THE BUILDING (check more than one if necessary):  
 a. open land  b. woodland   
 c. scattered buildings   
 d. densely built-up  e. commercial   
 f. industrial  g. residential   
 h. other: \_\_\_\_\_

17. INTERRELATIONSHIP OF BUILDING AND SURROUNDINGS:  
 (Indicate if building or structure is in an historic district)

Building is situated on a standard sized lot within Olmsted's Parkside subdivision. House is located two blocks from Delaware Park, which was designed by Olmsted and is listed on the National Register, and east of the Zoo.

18. OTHER NOTABLE FEATURES OF BUILDING AND SITE (including interior features if known):  
 Two and a half story frame with hip roof. Left bay first floor has glass and wood paneled door flanked on one side by small 1/1 window. First floor three-part window; double hung 1/1 light. Second floor semi-hexagonal oriel. Double hung with arched tracery in top light. Right bay has pair double hung 1/1 windows with arched tracery in top light. Hip roof dormer

SIGNIFICANCE has three-part double hung windows. Arched tracery in top light.

19. DATE OF INITIAL CONSTRUCTION: 1899

ARCHITECT: \_\_\_\_\_

BUILDER: \_\_\_\_\_

20. HISTORICAL AND ARCHITECTURAL IMPORTANCE: A simplified version of American Four Square form. Russell Avenue extends from Parkside Avenue to Greenfield Street. It was laid out in a map of 1886, paralleling the northern border of the lands of Washington Russell, after whom the street was named. However it was early 1889 before Russell Avenue was deeded to the city. While this particular street does not appear in Olmsted's early 1870's maps of "The Parkside," Olmsted felt cross streets would allow easy access to major thoroughfares and to the park, and he did include similar cross streets such as Jewett Avenue in his early plans.

21. SOURCES: City Building Permit Records  
 Buffalo Address Book, 1901  
 Olmsted's Sketch Map of Buffalo, 1876  
 The Papers of Frederick Law Olmsted, Vol. III, by  
 Charles E. Beveridge & David Schuyler, eds. (1983).
22. THEME: American Four Square