

BUILDING-STRUCTURE INVENTORY FORM

DIVISION FOR HISTORIC PRESERVATION
NEW YORK STATE PARKS AND RECREATION
ALBANY, NEW YORK (518) 474-0479

FOR OFFICE USE ONLY	
UNIQUE SITE NO. <u>029-40-5464</u>	<u>DO7</u>
QUAD _____	
SERIES _____	
NEG. NO. _____	

YOUR NAME: BUFFALO FRIENDS OF OLMSTED PARKS DATE: July 31, 1984
P. O. BOX 590

YOUR ADDRESS: BUFFALO, NEW YORK 14205-0590 TELEPHONE: _____

ORGANIZATION (if any): _____

IDENTIFICATION

- BUILDING NAME(S): _____
- COUNTY: Erie TOWN/CITY: Buffalo VILLAGE: _____
- STREET LOCATION: 100 Robie St.
- OWNERSHIP: a. public b. private
- PRESENT OWNER: William Schierlitz ADDRESS: 100 Robie
- USE: Original: Residential Present: Residential
- ACCESSIBILITY TO PUBLIC: Exterior visible from public road: Yes No
Interior accessible: Explain by permission

DESCRIPTION

- BUILDING MATERIAL: a. clapboard b. stone c. brick d. board and batten
e. cobblestone f. shingles g. stucco other: _____
- STRUCTURAL SYSTEM: a. wood frame with interlocking joints
(if known) b. wood frame with light members
c. masonry load bearing walls
d. metal (explain) _____
e. other _____
- CONDITION: a. excellent b. good c. fair d. deteriorated
- INTEGRITY: a. original site b. moved if so, when? _____
c. list major alterations and dates (if known): _____

12. PHOTO: 30-6a



13. MAP:

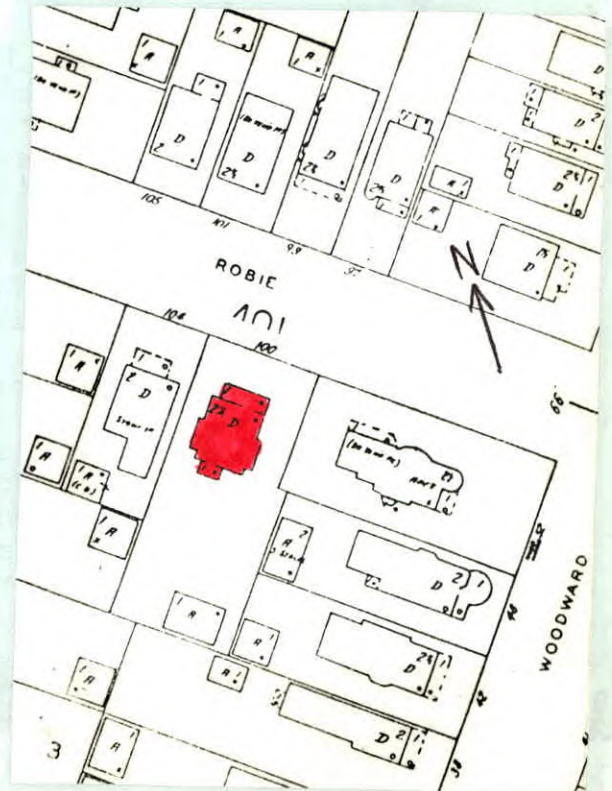

14. THREATS TO BUILDING: a. none known b. zoning c. roads
 d. developers e. deterioration
 f. other: _____
15. RELATED OUTBUILDINGS AND PROPERTY:
 a. barn b. carriage house c. garage
 d. privy e. shed f. greenhouse
 g. shop h. gardens
 i. landscape features: large tree and shrubs in front yard
 j. other: _____
16. SURROUNDINGS OF THE BUILDING (check more than one if necessary):
 a. open land b. woodland
 c. scattered buildings
 d. densely built-up e. commercial
 f. industrial g. residential
 h. other: _____

17. INTERRELATIONSHIP OF BUILDING AND SURROUNDINGS:
 (Indicate if building or structure is in an historic district)

Building is situated on a standard sized lot within Olmsted's Parkside subdivision. House is located one block from Delaware Park, which was designed by Olmsted and is listed on the National Register, and southeast of the Zoo.

18. OTHER NOTABLE FEATURES OF BUILDING AND SITE (including interior features if known):
 Two and a half story Queen Anne style. Front facing gable roof. Full-width hip roof enclosed porch. Rough cut, regular course stone base. Tapered square Doric pilasters. Shingled rail. Wood and glass paneled door with single light windows flanking. Three paired single light casement windows. Second floor semi-hexagonal corner bay. Double-hung 1/1 windows. Right bay has double-hung 1/1

- SIGNIFICANCE**
19. DATE OF INITIAL CONSTRUCTION: 1897
 ARCHITECT: with brackets under projection. Three double hung windows. Arched tracery in top light.
 BUILDER: _____

20. HISTORICAL AND ARCHITECTURAL IMPORTANCE: A simplified version of the Queen Anne style. Robie Street extends from Parkside Avenue to Main Street. Located in the center of the first section of the Parkside subdivision to be developed, on lands owned by Jacob Davis, Robie Street was deeded to the city in December 1887. Olmsted's early 1870's maps of "The Parkside" show a street angling from Humboldt to Parkside Avenue; however when Robie Street was laid out, it paralleled Humboldt Avenue. The street nevertheless still followed Olmsted's plan to have short cross streets in the subdivision, giving residents easy access to main thoroughfares and the park.

21. SOURCES: City Building Permit Records
 City Tax Assessor Field Sheets
 Olmsted's Sketch Map of Buffalo, 1876
 The Papers of Frederick Law Olmsted, Vol. III, by
 Charles E. Beveridge & David Schuyler, eds. (1983).
22. THEME: Queen Anne