

BUILDING-STRUCTURE INVENTORY FORM

FOR OFFICE USE ONLY

029-40-

D07

DIVISION FOR HISTORIC PRESERVATION
NEW YORK STATE PARKS AND RECREATION
ALBANY, NEW YORK (518) 474-0479

UNIQUE SITE NO. 5436
QUAD _____
SERIES _____
NEG. NO. _____

YOUR NAME: BUFFALO FRIENDS OF OLMSTED PARKS DATE: July 16, 1984
P. O. BOX 590

YOUR ADDRESS: BUFFALO, NEW YORK 14205-0590 TELEPHONE: _____

ORGANIZATION (if any): _____

IDENTIFICATION

- 1. BUILDING NAME(S): _____
- 2. COUNTY: Erie TOWN/CITY: Buffalo VILLAGE: _____
- 3. STREET LOCATION: 86 Oakwood W.
- 4. OWNERSHIP: a. public b. private
- 5. PRESENT OWNER: Lauren Wixson ADDRESS: 86 West Oakwood
- 6. USE: Original: Residential Present: Residential
- 7. ACCESSIBILITY TO PUBLIC: Exterior visible from public road: Yes No
Interior accessible: Explain by permission

DESCRIPTION

- 8. BUILDING MATERIAL: a. clapboard b. stone c. brick d. board and batten
e. cobblestone f. shingles g. stucco other: _____
- 9. STRUCTURAL SYSTEM: a. wood frame with interlocking joints
(if known) b. wood frame with light members
c. masonry load bearing walls
d. metal (explain) _____
e. other _____
- 10. CONDITION: a. excellent b. good c. fair d. deteriorated
- 11. INTEGRITY: a. original site b. moved if so, when? _____
c. list major alterations and dates (if known): _____

12. PHOTO: 37-9a



13. MAP:

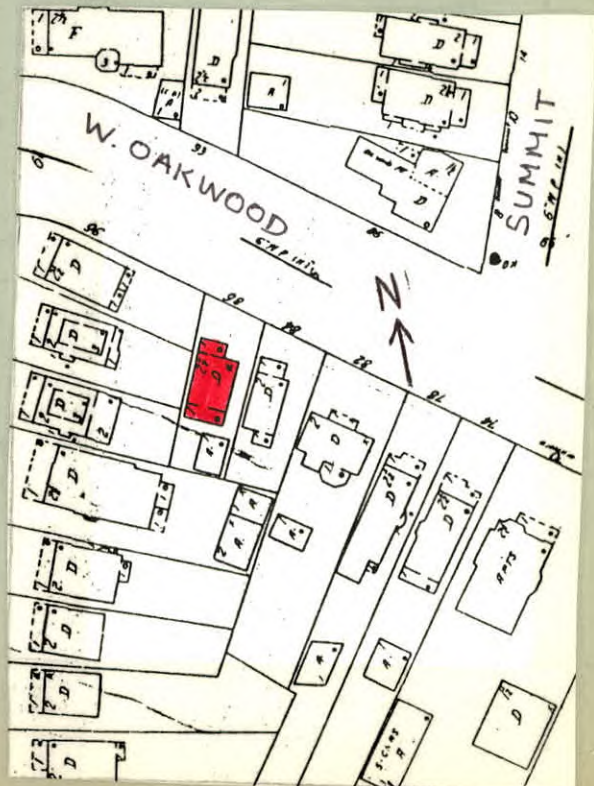

14. THREATS TO BUILDING: a. none known b. zoning c. roads
 d. developers e. deterioration
 f. other: _____
15. RELATED OUTBUILDINGS AND PROPERTY:
 a. barn b. carriage house c. garage
 d. privy e. shed f. greenhouse
 g. shop h. gardens
 i. landscape features: small tree and shrubs in front yard
 j. other: _____
16. SURROUNDINGS OF THE BUILDING (check more than one if necessary):
 a. open land b. woodland
 c. scattered buildings
 d. densely built-up e. commercial
 f. industrial g. residential
 h. other: _____

17. INTERRELATIONSHIP OF BUILDING AND SURROUNDINGS:

(Indicate if building or structure is in an historic district)

Building is situated on a standard sized corner lot within Olmsted's Parkside subdivision. House is located two blocks from Delaware Park, which was designed by Olmsted and is listed on the National Register, and southeast of the Zoo.

18. OTHER NOTABLE FEATURES OF BUILDING AND SITE (including interior features if known):

Two and a half story Craftsman style. Side gable roof with brackets supporting L-shaped braces under eave. Partial width enclosed porch. Flat roof with exposed rafter tails. Three six-light windows flanked by 3-light windows. Glass paneled door with 1/4 length 2-light sidelights. Two light transom.

SIGNIFICANCE Twelve-light flanking window. First floor left bay

19. DATE OF INITIAL CONSTRUCTION: c. 1910 has two slender single-hung 16/1 light windows.
 ARCHITECT: Shingle first floor. Second floor boxed bay has trellis roof. Single-hung 16/1 windows. Left bay
 BUILDER: has paired 8/1 windows. Band course at sill level. Clapboard second floor. Gabled dormers with bargeboard.

20. HISTORICAL AND ARCHITECTURAL IMPORTANCE: Flared ends. 6/1 windows. Vernacular form of Craftsman style. West Oakwood Place extends from Main Street to Parkside Avenue. At the northern border of the first section of the subdivision to be developed, the eastern portion of West Oakwood was deeded to the city by Jacob Davis in 1887 and the remainder by Caroline Jewett in 1888. West Oakwood closely resembles a street found in Olmsted's early 1870's maps of "The Parkside." While it does not connect with Jewett Avenue at the park entrance as Olmsted originally planned, it remains curvilinear and as a cross street provides easy access to the main thoroughfares and the park.

21. SOURCES: City Building Permit Records
 Buffalo City Atlas, 1894, updated 1909
 Olmsted's Sketch Map of Buffalo, 1876
 The Papers of Frederick Law Olmsted, Vol. III, by
 Charles E. Beveridge & David Schuyler, eds. (1983).
22. THEME: Craftsman