

State University of New York College at Buffalo - Buffalo State University

Digital Commons at Buffalo State

Elms, Student Yearbooks

Buffalo State Archives: History of the Institution

1-5-1932

The Elms 1932

Buffalo State College

Follow this and additional works at: <https://digitalcommons.buffalostate.edu/theelms>



Part of the [History Commons](#)

Recommended Citation

Buffalo State College, "The Elms 1932" (1932). *Elms, Student Yearbooks*. 21.
<https://digitalcommons.buffalostate.edu/theelms/21>

This Book is brought to you for free and open access by the Buffalo State Archives: History of the Institution at Digital Commons at Buffalo State. It has been accepted for inclusion in Elms, Student Yearbooks by an authorized administrator of Digital Commons at Buffalo State. For more information, please contact digitalcommons@buffalostate.edu.

The Elms



Faculty

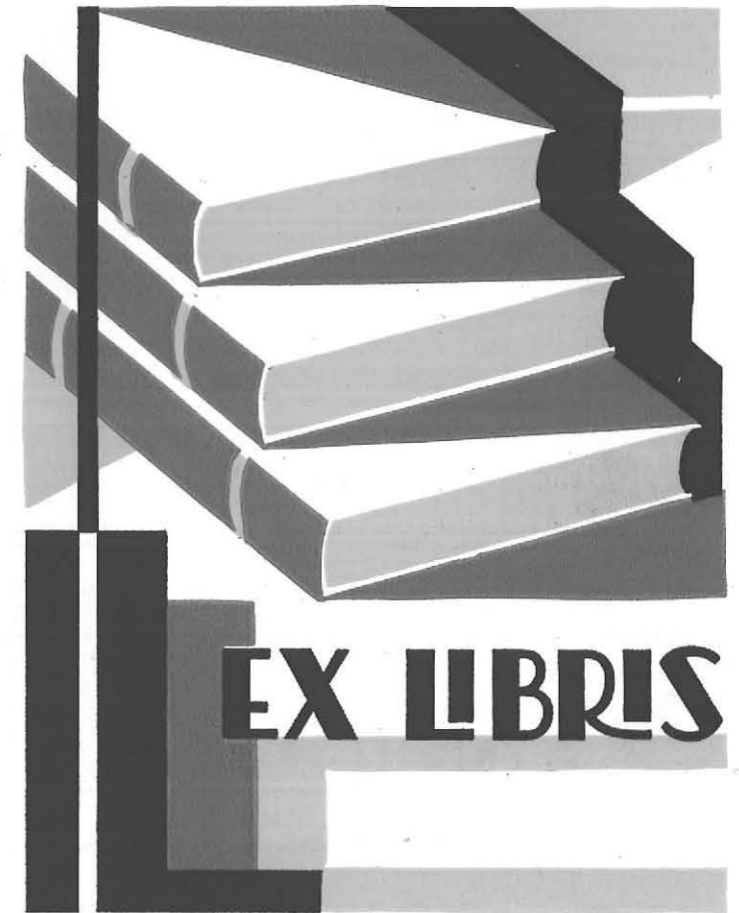

COPYRIGHT 1932

BEATRICE D. ROSEBROCK, Editor-in-Chief • A. MARIE MURPHY, Business Manager



BAKER, JONES, HAUSAUER, INC.
DISTINCTIVE COLLEGE ANNUALS
BUFFALO, N. Y.

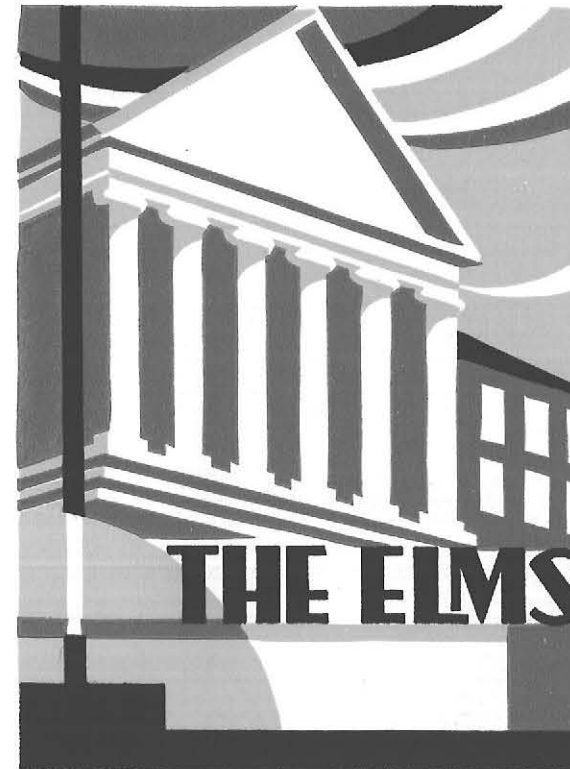

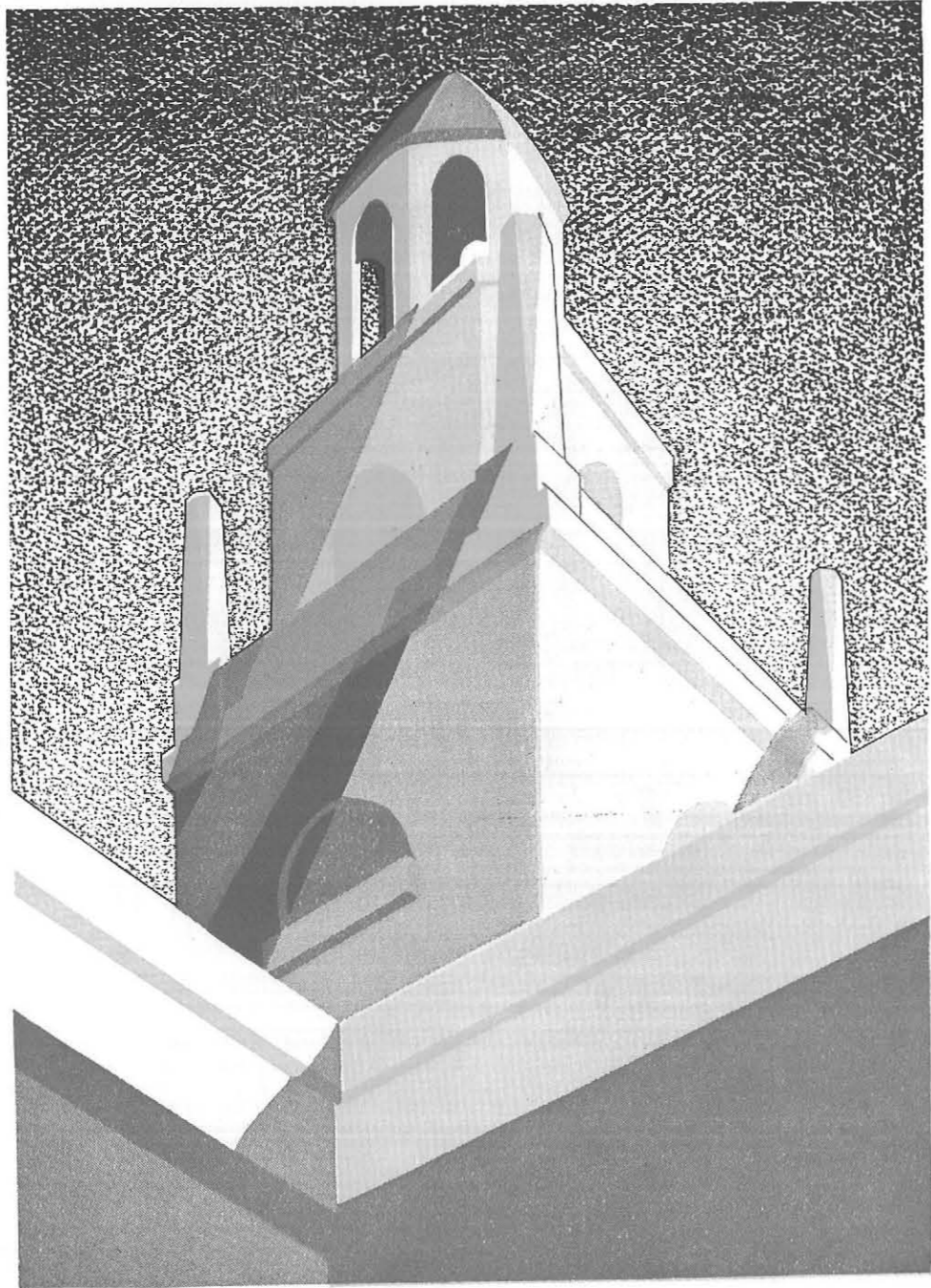

The ELMS

1932

STC

PUBLISHED FOR

THE GRADUATING CLASS OF 1932

STATE TEACHERS COLLEGE, BUFFALO, N.Y.

FOREWORD



IN this, the twenty-first volume of **THE ELMS**, the staff of 1932 has endeavored to preserve the happenings of the first complete year in our new college.

During that time, we have seen the transfer of old elms to a new setting; of old customs to an expanded environment. For that student body, which will consider our new customs as traditional, the Staff records the pictures of their establishment.

IN MEMORIAM



WALTER PLATT COOKE Died August 4, 1931
Member of Local Board of Managers



MAJOR JOHN M. SATTERFIELD Died February 5, 1932
Vice-President of Local Board



HERMAN J. MAGEE Died December 26, 1931
Director of Teacher Training in New York State



MARGUERITE MARY DELANY Died February 3, 1932
Sixth Grade Critic, School 38



MARGARET ROSS Died February 6, 1932
Freshman in Home Economics Department



"TO LIVE IN HEARTS WE LEAVE BEHIND—IS NOT TO DIE"

DEDICATION



TO

CHARLES C. ROOT

who for fourteen years has served as counselor to student body and faculty, and who has assisted enthusiastically in the growth and development of our college, we sincerely dedicate this volume of

THE ELMS



C O N T E N T S



ADMINISTRATION



CLASSES



ACTIVITIES



FEATURES



ADVERTISEMENTS



CAMPUS VIEWS

❖ ❖
*On the banks of old Scajaquada
Stands the home of S. T. C.
Most majestic in its meaning
As it beckons you and me.*

❖ ❖



❖ ❖
*May we grasp the opportunity
That it offers day by day,
Learning truths of life's great lessons
That shall aid us on our way*

❖ ❖



❖ ❖
*May we climb to heights unheard of
In our efforts to unfold,
Mindful ever of the meaning,
ALMA MATER — new and old*

❖ ❖



❖ ❖
*Alma Mater, may thou guide us
As the brook beside thy lawns,
To the lake and far off ocean
Where the daylight ever dawns*

❖ ❖

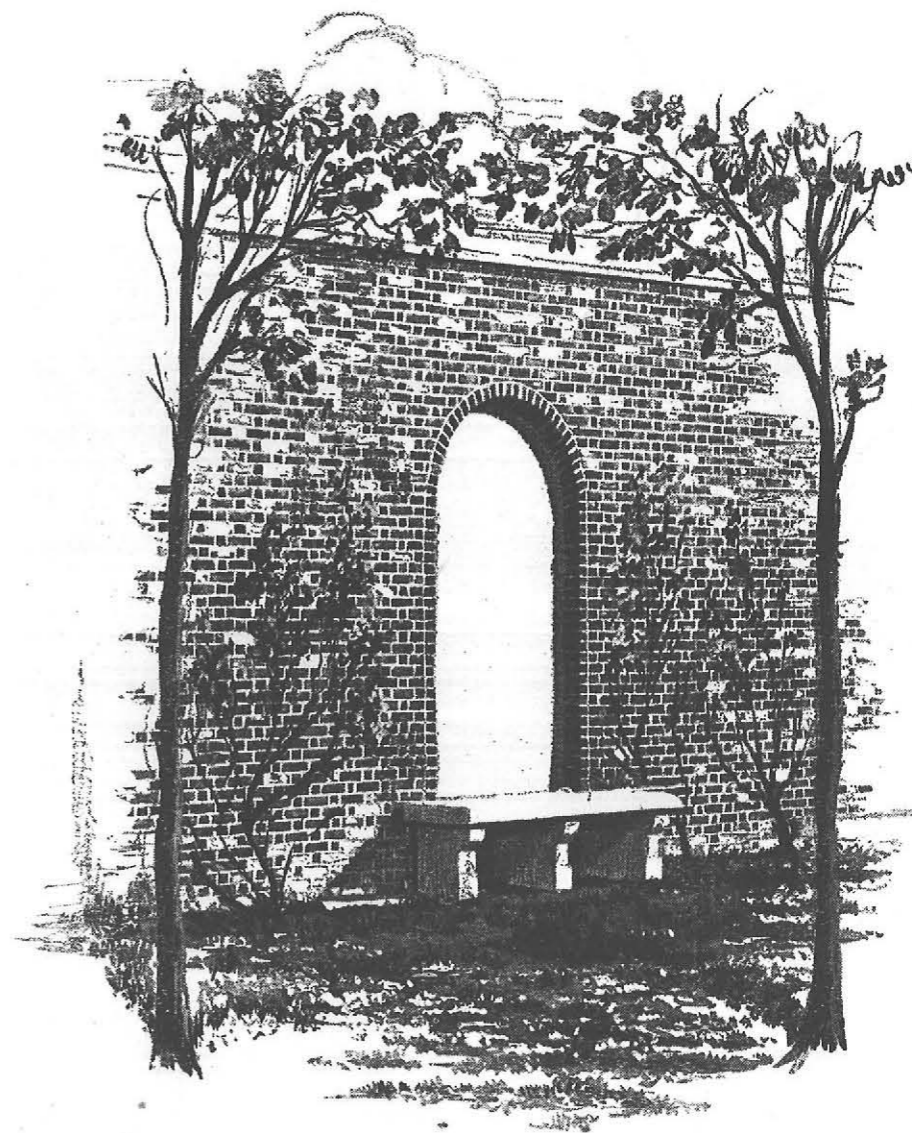

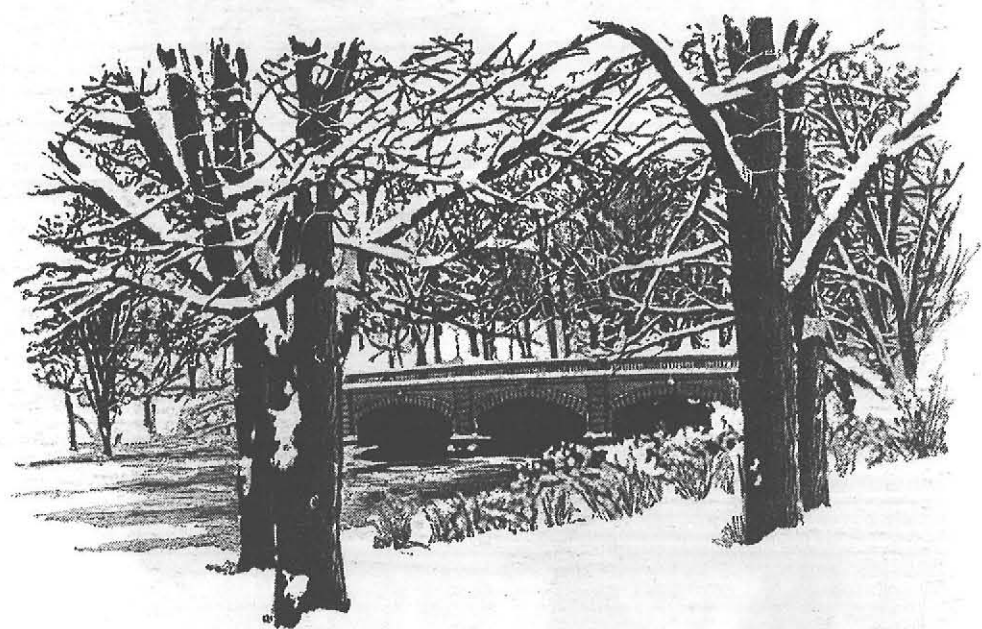

ADMINISTRATION





DR. HARRY W. ROCKWELL, A.B., A.M., Pd.D.
President of College

Committee of Deans



CHARLES ARTHUR MESSNER
A.B., A.M., PH.D.
Professor of Latin



GEORGE B. NEUMANN
A.B., A.M., PH.D.
Professor of Sociology



CHARLES C. ROOT
B.P.D., M.P.D., A.B., A.M.
*Head of Education Department and
Director of Curricular Organization*



CATHERINE E. REED, B.A., M.A.
Dean of Women

Rosamond Olief Abate
B.S. in Education
Assistant Librarian



Clinton B. Burke
Instructor in Woodworking

Grace A. Allen
B.S., M.A.
Assistant Director
of Training
in Kindergarten-
Primary Department



Myrtle V. Caudell
B.S., M.A.
Director and Professor of
Home Economics
Department

Gertrude M. Bacon
B.S., M.A.
Professor of Elementary
Education



Luella Chapman
Instructor in Penmanship

H. Arnold Bennett
A.B., A.M.
Instructor in Government,
Economics and History



Josephine Choate
Substitute Instructor in
Home Economics
Department

Charles B. Bradley
B.S.
Professor of Art Education
Director of Art Department



Marion A. Clark, A.B.
Financial Secretary

Homer A. Bruce
A.B., M.A.
Instructor in Education



Mary C. Clark, R.N.
College Nurse

Stephen C. Clement
B.A., M.A.
Professor of Education and
Director of Extension

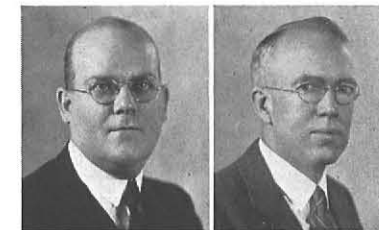

Robert O. DeMond
A.B., M.A.
Head of History
Department

Harry W. Curtin
Superintendent of Buildings



Jane L. Di Adario
Stenographer

Rosamonde Doucet Cyr
B.S. in Education
Instructor in Foods and
Nutrition



John Fontana
B.S. in Education
Instructor in Metal
Working

Stanley A. Czurlis
B.F.A.
Art Instructor



Raymond M. Fretz
B.S., A.M.
Assistant Professor of
Science

Marion P. Dana
B.S., M.A.
Instructor in Kindergarten-
Primary Department



Anna M. Gemmill
B.S., M.A.
Acting Head of Science
Department

Pauline Delamater
Stenographer



Mina S. Goossen, B.O.E.
Instructor of Oral
Expression

Kathryn S. Graham
Secretary



George E. Huckins
Instructor in Printing



Frances G. Hepinstall
B.S.
Librarian



Edna W. Hurd, B.M.
Instructor in Music



Oscar E. Hertzberg
B.A., M.A., Ph.D.
Head of Psychology Department and Director of Research



Anne M. Hutzler
Stenographer



Mrs. Carolyn W. Heyman
Instructor in Art



Faye Kever
B.S., M.A.
Instructor in Textiles and Clothing



David Reid Hodgins
A.B., A.M.
Instructor in English



Ida L. Kempke
Ph.D., A.B., A.M.
Professor of English



Ruth Elliott Houston, B.A.
Professor of Health Education



Isabel Houck Kidney
A.B.
Registrar



Mary Louise McMahon
B.S.
Instructor in Music



Ruby Peek, B.S., M.S.
Instructor in Art



George Morlan
B.A., M.A.
Acting Head of Vocational Department

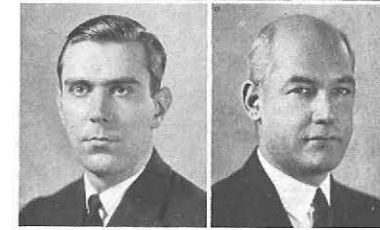

Irving C. Perkins, B.S.
Director of Vocational-Industrial Department

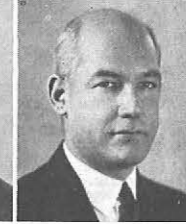

Edward L. Morrice
B.S. in Education
Instructor in Industrial Education

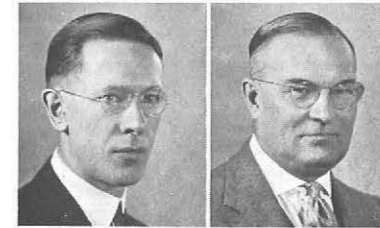

Joseph F. Phillippi
A.B., A.M.
Professor and Head of Mathematics Department



Eileen Mulholland
Ph.B., M.A.
Assistant Professor in English



Chester A. Pugsley
B.A., M.A.
Professor of Elementary School Administration



May C. Nye
A.B., M.A.
Instructor in Foods and Nutrition



George M. Quackenbush
B.S., M.A.
Assistant Professor of Vocational Education



Mildred K. Patti
Stenographer



Mary Rindone
B.S. in Education
College Book Store Manager



Gertrude E. Roach, R.N.
Instructor in Physical
Education



M. Catherine Roberts, B.E.
Acting Head of
Geography Department



Jennie Robson, Ph.D.
Instructor in Mathematics



Winifred E. Salom, B.S.
Instructor in Health
Education



Margaret A. Shaddock
B.S., M.A.
Clothing Instructor



Mildred L. Sipp
B.S., M.A.
Assistant Professor of
Home Economics
Department



Ruth E. Speir
Assistant Professor of
Music

Harry J. Steel
B.A., M.A.
Director of Training

John Melvin Thurber
A.B., Ph.D.
Professor and Head of
English Department

Charles A. Vail
B.S., M.A.
Instructor in Science

Grace Viele, B.L.
Reference Librarian

Walter B. Weber
B.S. in Education
Instructor in Electricity

Eleanor M. Gover, B.S.
Sixth Grade,
School of Practice



Irene Hirsch
B.S., M.A.
Instructor in Kindergarten-
Primary Methods



Mary L. Jamison, B.S.
Kindergarten
School of Practice



Martha G. Metz, B.S.
First Grade,
School of Practice



Mae O'Brien, B.S.
Fourth Grade,
School of Practice



Stella O'Reilly
Fifth Grade,
School of Practice



Theresa A. Roehsler, B.S.
Second Grade,
School of Practice

Elizabeth Bird Small
Critic of English and Latin,
Junior High Department of
School of Practice

Ella M. Smith
Third Grade,
School of Practice

Marguerite Stockberger
A.B., M.A.
Critic in Junior High
Department of
School of Practice

M. Melvina Svec
B.A., M.A.
Instructor in Geography,
Junior High Department of
School of Practice

Agnes Agnitch
Third Grade, School 38

Mary L. Darker
Second Grade, School 38



Mary E. Roberts
B.S. in Education
Fifth Grade, School 38



Lena Denecke
Sixth Grade, School 38



Frances M. Rudell
First Grade, School 38



Mary J. Doe
Fourth Grade, School 38



Edna M. Shaw
Kindergarten, School 38



Edna R. Gardner
Geography, School 38



Elma R. Smith
Third Grade, School 38



Ethel H. Herlan
B.S., M.A.
First Grade, School 38



Inez E. Stebbins
B.S. in Education
First Grade, School 38



Charlotte M. Moore
Seventh Grade, School 38



Marion R. Wakeman
B.S. in Education
Sixth Grade, School 38



MARGARET DUPRE
Instructor in Science

HELEN G. ENGLEBRECK, A.B., M.A.
Instructor in History

MABEL B. GILBERT
Cafeteria Director

RUTH MCLEAN
Instructor in Art

MARTHA S. PRATT, B.S., A.M.
Instructor in Teacher Training

CHESTER G. SCHOENBORN
Secretary to Director of Extension

CARL H. KUMPF, B.S. IN EDUCATION
Mathematics and Science, School of Practice

GRACE G. BALLARD, B.S. IN EDUCATION
Fourth Grade, School 38

M. JOSEPHINE DURNEY, B.S.
Seventh and Eighth Grade English, School 38

GENEVIEVE DYE FEUCHTER
Fifth Grade, School 38

LINA GIELOW, B.S. IN EDUCATION
Eighth Grade, School 38

THELMA M. HEPP, B.S.
Second Grade, School 38

ELLEN C. MOCKLER
Second Grade, School 38

Local Board of Trustees

EDWARD H. BUTLER *President*
A. GLENNI BARTHOLOMEW *Secretary*
WILLIAM WARREN SMITH *Treasurer*

MRS. STEPHEN M. CLEMENT
THOMAS B. LOCKWOOD
DANIEL J. KENEFICK
ALBERT HART HOPKINS



Campus Club -

Charles Giambelluca

George Sniderhan

Harold Milward Your Sec.!

Harold Hoebel



Fourth Year Activities

It was a good omen, when in September, over one hundred people registered in the Senior class, making it the largest in the history of the school. With Arthur York's being elected president, everyone had hopes, for the class had recognized ability, in spite of the fact that it was well disguised.

The Interclass Sing helped make the rest of the school realize that Seniors weren't just people who had come back to school because they had not received a position the year before. They won the Sing by a wide margin. Original music seems to have some appeal. They increased the volume by incorporating the voices of the One Year Vocational group. All through the year, this group has been a great help to the Seniors.

At the Senior Party, Mr. and Mrs. Pugsley were guests. The former eulogized on a few of the students. The plans for the dinner, games and decorations were cleverly made by Fran Bellanca, the only flaw being that a few people felt rather at a loss when the flower game was played.

"Success is not always the greatest victory." The Class consoles itself with this thought, when reflecting on the Johnsons' coming to Buffalo. That they had been eager to see lions and tigers led them to think that everyone else would be. Anyway, it was a breath-taking experience when they found that they had just about broken even.

The Senior Ball, sponsored by both graduating classes, will always dwell in the minds of the Seniors as the grandest school affair of their experience.



YORK



DALY



GARRETT



BIESINGER

Fourth Year Class

OFFICERS

ARTHUR YORK	President
MARGARET DALY	Vice-President
DOROTHY GARRETT	Secretary*
ELEANOR BIESINGER	Treasurer

*Ruth Brems elected in January, 1932.



JOSEPHINE F. ACKERMAN Buffalo
 Glee Club, Vice-President, '30
 Central Council, '27, ELMS Staff, '30
 Finance Committee, '30, Christmas Play, '28
 Assembly Program Committee, '31, '32
 Constitution Revision Committee, '32
 Basketball, '32



ANGELINE ALOISIO Buffalo
Angie—Small, dark and active.
 Sociology Club
 French Club



GRACE BALDWIN Buffalo
 Basketball and tennis, too
 Ted plays with equal vigor,
 Current Events she also likes,
 To make the world better, bigger.



JANE W. BARNES Buffalo
 Jane W., or "Mac" for short
 At riding shows her stride,
 If you don't believe she's good,
 Just watch her take a ride.



F. REGINA BATT North Tonawanda, N. Y.
 "Gene" of the dimples and smiles
 Her personality will carry her miles.

MARIAN HELEN BAUMGARTEN, ΠΚΣ Buffalo
 Activity plus intelligence plus leadership equal "Marnie."
Organizations: Pi Kappa Sigma, Vice-President, '30, Recording Secretary, '31; Nu Lambda Sigma; Dramatic Club, Christmas Play, '28, '29, '31; Executive Council.
Committees: Junior Prom, '30, Chairman; Moving-Up Day Assembly, '31; Class Day Chairman, '32; N. S. F. A. Committee Chairman; Panhellenic Dance, '30.



ROBERT BECK Silver Creek, N. Y.
 B—oy from Fredonia
 O—rchestra
 B—ob also likes the Men's Club



FRANCES BELLANCA Buffalo
What she has done proves her worth—
 Section Treasurer, '29; Nu Lambda Sigma, Treasurer, '29; Basketball, '28, '29; Central Council, '30; Secretary Junior Graduating Class, '31; Chairman Senior Ball, '31; Chairman Elections Committee, '29; Executive Council, '30, '31; Section Captain, '32, Chairman Senior Day, '32.



JENORA R. BENTLEY, ΚΑΠΙ Sanborn, N. Y.
 Quiet, capable, and of course, very learned. Jenora has been a loyal member of the Y for four years, and served as its President in '32. She was also Secretary of Kappa Delta Pi in '32.



ELEANOR L. BIESINGER, ΣΣΣ Buffalo
 Sorority—Sigma Sigma Sigma, Treasurer, '30
 Clubs—Y. W. C. A. and Home Economics Club
 Offices—Treasurer of Senior Class, '32
 Finance Committee of Senior Class, '32
 Dramatics—Christmas Play, '29
 Work—Central Council, '29





HELEN M. BLACKMAN Lockport, N. Y.

A capable Non-Resident
Helen has proved to be,
She's been a Y. W. member,
And on the *Record* Staff, you see.



ANNA BLOOM Buffalo

"If the prof doesn't mind your being late, why bother to be on time?"



LENORE BOSTICK Potsdam, N. Y.

B—asketball
A—ctive in Tennis Tournament, '31
B—usiness Staff of '32 ELMS
E—x Potsdam Student



LILLIAN J. BOURGEOIS, ΦΤΟ, ΚΑΠ Rochester, N. Y.

"Lil" came to us from Rochester City Normal School. She belongs to the Kappa Delta Pi honorary scholastic society. Since she has been with us we have found her an active member of the Home Economics Club and the Archery Club. Her position in life is with the Cap and Gown Committee of the Senior Class.



MARGARET MARY BRADY Lockport, N. Y.

Her intelligence is great. Her ideas well expressed, sound like something you've been thinking but weren't able to express, yourself. She favors Literature with medical authorities, and even med. students are especially appealing to this blue-eyed, wavy-haired redhead.

RUTH A. BREMS, ΑΣΑ, ΚΑΠ Buffalo

Glee Club, Vice-President, '31, President, '32
Chairman Spring Concert, '31
Senior Ball Committee, '32
Delegate to Central Council, '29
Section Secretary
Basketball, '28, '30



IRENE BRICK, ΦΤΟ Buffalo

"Bricky" is a dandy kind, and we just like her fine,
She's full of pep and snappiness and lively all the time,
She is a Home Ec member and a member of Phi U,
What she can do with cooking would quite astonish you.
She handles kettles, spoons and pans with certain acrobatics,
Her outside interests—most forget—of course, they are
dramatics.



ADA MAY BROWN North Clymer, N. Y.

Ada May came from Fredonia, but she has not been slow in making her place at S. T. C. Her membership in the Y. W. and Non-Residents Association, her participation in swimming, archery and tennis prove her activity and interest.



JEWETT BROWN Williamsville, N. Y.

Like all great men, Jewett is versatile—being a mathematician, an educator, and a very capable diplomat, especially in classes where the majority of students is girls.



MARIAN R. BURNIS, ΑΣΑ Buffalo

Her activities when listed look somewhat like this:
Secretary of Alpha Sigma Alpha, '30
Senior Day Committee, '32
Class Day Committee
Christmas Play
ELMS, '31





MARGARET MARY BURNS, ΑΣΑ Buffalo
 M.M.—with a complexion that others envy, with much dramatic ability which she has exercised in Dramatic Club, and with a reserve that belies the fun-loving person beneath.



ENA MARIE BUSKIRK La Fargeville, N. Y.
 Ena Marie, or Giggles for short,
 Is not entirely flighty.
 For four years she has belonged to the Y,
 to the University Scholarship Group,
 Besides being a rollicking good athlete.



ELLEN M. CHERRY Hamburg, N. Y.
 "Cherry" is her nickname, quiet is her style,
 Demure is her manner, pleasant is her smile.
 Pastime spent in Kenmore, where she does her teaching,
 Play time in the Home Ec Club, whose hands to her are reaching.
 For her help and kind advice—we hold them both quite high,
 And now we'd also like to add—she's a member of the Y.



ALICE E. COLMAN Medina, N. Y.
 Alice came from Brockport town,
 Where there's a Normal School,
 She likes assemblies—if they're good,
 If not, she is a jewel.



THERESA COPPOLA Buffalo
 "Tree" has the following activities to her credit:
 Home Economics Club (four years of it)
 Junior Representative to Home Ec Cabinet
 Record Staff (four years)
 Business Manager, '32
 Art Kraft Klub, '31, Summer Social Program Committee, '31

GERALDINE CORCORAN, ΣΣΣ Buffalo
 "Gerry" is the model Senior, 'cause she's straight and tall,
 And she shows her dignity, does not linger in the hall.
 Sigma Sigma Sigma is her sorority,
 We also find her member of the famous Club H. E.
 Outside interests there's no end—
 We would say—it's a girl (?) friend.



JEANETTE M. COUHIG Lackawanna, N. Y.
 Reading and dancing
 Jean likes to do,
 But that's not all,
 She plays basketball too.



GRACE HOUSE CRITOPH Buffalo
 Music—Senior Girls' Glee Club, '29, '30
 Club—Home Economics
 Object—How to become the model homemaker
 Interest—Husband
 Talent—Singing and making friends



PEARL E. CRUICKSHANK, ΑΣΤ Buffalo
 (Overheard in the corner drugstore)
 "You should get acquainted with our little jewel—Pearl. Not only is she easy on the eyes, but she has genuine brain. Alpha Sigma Tau would be lost without her, and so would the Home Economics Club. She was custodian during the year '30-'31. Don't forget to meet her. So long, see you in class."



MARGARET E. DALY, ΑΣΑ, ΦΥΟ Buffalo
 Has been a valuable addition to
 Central Council, '29
 Home Economics Club
 Senior Ball Committee, '32
 Senior Class, Vice-President, '32
 Phi Upsilon Omicron





GLADYS DOBBINS

Lockport, N. Y.

Glad is another Y. W. member,
Whose interest also is sports,
History, too, she likes, she says;
She's O. K., from all reports.



CANDACE JANET DOELMAN

Buffalo

No one does more or shows more college spirit than does Candace, who belonged to the Y. W. C. A., '28-'32, being President, '31; Panhellenic, '29-'31; Home Economics Club, '28-'32; Glee Club, '28-'32; was New York State H. E. Student Chairman, went to Merrill Palmer School, '30; was Section Captain, '28, and Delegate to Cortland, '29; Y. W. Delegate to Silver Bay, '31, and Detroit, '30. She also was Co-Chairman for Student Conference, '31.



MARGARET DONAHUE

Buffalo

Marg took advantage of having the best educational institution in her home town, and came to State. Judging from her many friends and contacts, there can be no cause for regret.



FLORA DONOHUE

Buffalo

Glee Club
Dramatic Club
Record Staff, Comment Editor
Debate Club
Archery Team—won first place in Archery Tournament, '31



LIDA M. DURANT, ΠΔΘ, ΦΥΟ

Buffalo

"And she shall be known by her deeds."
Senior Glee Club, '29
Phi Upsilon Omicron, President, '32
Home Economics Club
Panhellenic Representative, '29, '31
Secretary of Panhellenic, '31

RUTH ECKHARDT, ΚΑΠ

Hamburg, N. Y.

Ruth, the Studious. Not the kind of person who does just enough, but one who works conscientiously and steadily and accomplishes things. Her pupils will be lucky if she transfers to them her method of studying.



GLADYS FELDBERG

Springville, N. Y.

Geneseo Normal
Junior Glee Club
Basketball
Archery
Scholarship



GERTRUDE FLYNN

Andover, N. Y.

Gertrude graduated in '29, but the call of school was strong—so she spent a summer at Geneseo and has come back this year for her degree.



DOROTHY GARRETT, ΣΣΣ

Buffalo

Tri Sigma Treasurer, '30, Vice-President, '31
Member of Student Council, '28
Junior Prom Committee, '30
Secretary of Senior Class, '32
Marshal for Moving-Up Day, '31



ELSIE M. GISEL

Williamsville, N. Y.

"Chub" is not purely Home Economics material,
She has written for—
Record Staff, '28, ELMS Staff, '31
She has belonged to—
Y. W. C. A., Bulletin Board Committee and the Home Economics Club.





ROSE GOODMAN Buffalo

EVERYBODY likes Rose.

She sings—

Senior Girls Glee Club, '30-'32

And was also active in

Current Events Club, '30.



JOAN GOODWIN Dansville, N. Y.

Joan, of Geneseo, gave us the impression at first that she was interested only in athletics, for she stated a strong preference for archery, swimming and tennis. But one's talents will out, and on Senior Day her dramatic ability was discovered and won't easily be forgotten.



HELEN GORMAN, ΣΣΣ Coalport, Pa.

Helen, good old scout that she is, went to the University of Buffalo for her Freshman year, and then decided to give State Teachers a break, so came here for her remaining three years. She has been an active member of the Home Economics Club. We suppose she'll take all her professional knowledge and technique back to Coalport.



MARGARET W. GUENER, ΚΔΠ Buffalo

Kappa Delta Pi, Treasurer, '32

Junior Glee Club, President, '29

Senior Glee Club

Chairman Girls' Discipline Committee, '32

Dramatic Club, '29

Basketball, and Delegate to Fredonia, '30



LESTER T. HANNAN, ΣΤ Buffalo

Orchestra, '28-'32, President, '32

Treasurer, Junior Graduating Class, '31

Executive Council, '31-'32

Men's Club, '28-'31, Dramatic Club, '29

Editor, Student *Handbook*, '32

Chairman, Committee for Graduation Class Speakers, '32

DOROTHY HIGGINS Buffalo

If you see a blonde riding horseback in the Park, most likely it's Dot. She doesn't spend all her time riding, however, for we hear she likes bridge, and since she's a good teacher, she must spend some time studying.



ELEANOR MARY HIRD, ΔΣΤ, ΚΔΠ Buffalo

Eleanor is always doing things. She belonged to Alpha Sigma Tau, President, '30, to the Dramatic Club, Nu Lambda Sigma, '29, Junior Prom Committee, '29, Class Day Committee, '32, Junior Glee Club, '28, Senior Glee Club, '29, Point System Committee, '30, Panhellenic, '29; was in the Christmas Play, '27, '28, the Spring Play, '29, and ably directed the Class Day Play, '32.



EDNA JEROME Barker, N. Y.

Basketball, '29-'32

Y. W. C. A., '30

Non-Residents Association, '30-'31

Swimming, '30-'31

Tennis, '30



EDNA JEWERT, ΔΣΤ Chaffee, N. Y.

"Eddie" has done a lot of important things since she has been at State, the chief among them being:

Alpha Sigma Tau, Secretary, '31

Home Economics Club member for four years

Member of the N. R. A.

General worker for anything that has to be done well.



BARBARA M. JONES North Collins, N. Y.

"Bobby" is a little girl fresh from the country. She is very quiet and tends strictly to her own affairs. The only thing we have against her is that she insisted on feeding us full-sized "farm-hand" meals when she was cook at the Practice House. Barbara has been a welcome addition to both the Y. W. C. A. and the Home Economics Club.





CHARLES F. KANE Gasport, N. Y.

A member of the Men's Club,
For at least two years, no doubt.
Charlie is a teacher,
And knows what he's about.



KATHLEEN M. KETCHAM, KΔII Seneca Castle, N. Y.
Best wishes Kathleen

She's a literary redhead
From Geneseo Normal,
Nature Study is her weakness,
She's in Education's corral.



FRANCES KLINE, KΔII Lockport, N. Y.

Fran does not stop to fuss but quietly does things.
She was Vice-President of Kappa Delta Pi, '32
A member of the Y. W. C. A., '28-'32
Non-Residents Association, '29
Current Events Club, '29
Gift Committee, '32



THELMA KLINE, ΠΔΘ Williamsville, N. Y.

Here is a young lady who is quite interested in sorority, and we are told that she makes a good sister and a fine helper in Pi Delta Theta. In 1930 she held the position of Registrar, and in 1931 was made Treasurer. Thelma has also been a member of the well known Home Economics Club.



CAROLYN LANGDON Buffalo

Carol belongs to the Dramatic Club. Other than dramatics, her chief amusements are reading and walking.

DOROTHY LANGE Cattaraugus, N. Y.

Just a quiet little girlie,
With her hair a wee mite curlie,
With manners shy and pleasing,
With eyes both bright and teasing,
You'll find her in our Home Ec Club,
The girls will tell you—Dot's no dub.



RUTH LEVINE, ΠΚΣ, ΦΤΘ Buffalo

Ruth has done a great deal of work since she's been here. If you don't believe it read these for yourself:
Phi Upsilon Omicron, Vice-President
H. E. Club, President, '31
Section Captain, '30, Y. W. C. A.
Pi Kappa Sigma, Sergeant at Arms



LAURA LONGAKER East Aurora, N. Y.

Everyone likes Shorty. She has been
President of the Orchestra, '31
Section Captain, '31
Secretary-Treasurer of the Dramatic Club, '30
Member of the Riding Club, '31
An active swimmer, '30-'32



From an "Orchard" "Pantale" to be - much luck etc!

JOSEPHINE MAGGIO Buffalo

Jo, being musically inclined, has been a faithful member of the Glee Club for four years. She is a member of the Y. W. C. A., '32, and of the Cap and Gown Committee, '32.



ZOA McCARTHY Lockport, N. Y.

Zoa could answer almost any question you could ask her. She spends her time reading so she'll be prepared. Perhaps Geneseo had some influence.





ALWILDA McCUMBER, ΑΣΑ, ΦΤΘ Darien, N. Y.
Look, my children, and you shall see what Willie has done for S. T. C.
 Y. W. C. A., Cabinet Member, '32
 Home Economics Club
 Section Captain, '30-'32
 Chairman of Ring and Pin Committee, '32
 Senior Day Committee, '32



MARGARET A. McENENY, ΚΑΠΙ Depew, N. Y.
"Marnie" is efficiency and responsibility plus.
 President Junior Degree Class, '31
 Kappa Delta Pi, President, '32
 Section Captain, '29-'30
 French Club, Secretary, '29
 Basketball, '29-'30



HELEN MARIE McGEORGE Buffalo
 Kindergarten Play, '29-'30
 Y. W. C. A., '27-'28
 Junior Glee Club, Vice-President, '27
 Senior Glee Club, Secretary, '29



LLOYD F. McINTYRE, ΣΥ, ΚΑΠΙ Buffalo
Although seldom idle, "Mac" always finds time to renew his "line."
 Sigma Upsilon, President, '32
 Section Captain, '31
 Central Council, '30
 News Editor, Summer Record, '30
 Glee Club, '28-'30



INA MEAD, ΘΣΥ Hornell, N. Y.
"The Registrar's Biggest Help"
 Y. W. C. A.
 Non-Residents Association
 Theta Sigma Upsilon, Vice-President, '32

MINNIE R. MERRILL Dayton, N. Y.
 Minnie is another follower of the educational path. Outside of school, her weakness is Lit, but in school, she is a wizard in Math.



EMANELLA METS Buffalo
 Dramatic Club, '29-'32
 Glee Club, '29-'32
 Kindergarten Primary Play, '30



KATHARINE MORISSEY Dunkirk, N. Y.
 Transfers from other Normal schools add a lot to our moral. Kay is another shining example—bringing brains and friendliness.



CLARA LUCILL MOSCATO Buffalo
"If you knew Clara as we know Clara—oh! oh! what a girl!"—and that's the truth. We hate to think of the poor kids who have to come back to school next year and not have Clara to set them chuckling. As a first class swimmer, she cannot be beaten.



RUTH MOTZ Batavia, N. Y.
 Geneseo's contribution
 This year is quite a bit,
 Not the least
 Is "Rufus" Motz,
 Her interest, too, is Lit.





A. MARIE MURPHY, ΠΚΣ Lockport, N. Y.
 "Bebe" has the genuine Irish versatility and wit.
 Pi Kappa Sigma, Corresponding Secretary and Editor
 Business Manager, 1932 ELMS
 Secretary Junior Degree Class, '31
 Junior Prom Committee, '30
 Treasurer of Panhellenic, '31, Color and Flower Committee, '32.



DOROTHY ELLEN MURPHY Buffalo
 Dramatic Club, '28-'32, President, '31
 Christmas Play, '28-'31, Spring Play, '32
 Central Council, '28, Section Captain, '30
 Student Activity Committee, '31
 Summer Record, '30-'31



ELIZABETH M. MURPHY Buffalo
 "Betty" spends a great deal of time at the Science Museum; but in her spare time she does several other things, such as Record work at all hours, particularly since she has been Sports Editor. She also belonged to the Y. W. C. A., '29, played basketball, and has been a member of the Handbook Committee.



ZADA MAY NEWCOMB Batavia, N. Y.
 She was active at Geneseo, working on the school paper, as a member of the Hiking and Dramatic Clubs, and a member of Gamma Zeta sorority. She must be well schooled by now for she has also attended the University of Buffalo.



EVY M. OTS Buffalo
 Literary, dramatic and musical,
 Evy is fun any day,
 As Dramatic Club Treasurer,
 Playing basketball, too,
 Just ask those who know her
 If she isn't OK.

ALBERTA OTTENOT, ΑΣΑ Buffalo
 Alpha Sigma Alpha, Editor, '31
 Junior Degree Class, Treasurer, '31
 ELMS News Staff, '31
 Spring Play, '30
 Chairman Moving-Up Day, '32
 Chairman Home Economics Day, '31



CATHERINE OWENS, ΠΚΣ Buffalo
 Kay left school at Christmas to take a position in Java City. It's the good people who get all the breaks, even though Kay is missed by everyone.
 Smiley dimples—somehow.



FRANCES M. PAGE, ΘΣΥ Batavia, N. Y.
 Fran found an outlet for her energy in the following:
 Panhellenic President, '31
 Central Council Representative, '29
 Home Economics Club, '28-'32
 Chairman Senior Ball, '32
 N. S. F. A. Committee, and N. R. A.



MARY PALMISANO Buffalo
 Basketball, '28-'31
 Current Events Club, '28
 Science doesn't trouble Mary at all. Her knowledge does trouble a few people when they consider how little they know in comparison.



RUTH E. POOR Black River, N. Y.
 Potsdam Normal
 Journalism Instructor on Record Staff
 ELMS Photography Staff
 Swimming Pool Assistant
 Band, Y. W. C. A., N. R. A.
 In fact, she's capable of a multitude of things.





ELSA PROZELLER, ΑΣΤ
Niagara Falls, N. Y.
Dramatic Club
Alpha Sigma Tau
Historian, '29
Secretary, '30, President, '31
Home Economics Club
French Club



ELLEN GERTRUDE QUINN
Cuba, N. Y.
Athletic
in Tennis, Swimming and Archery
Literary
in Nu Lambda Sigma
and fun
in Y. W. C. A. and N. R. A.



BERTHA REYNOLDS, ΠΚΣ
Buffalo
We see a dark eyed student who's full of pep and fun,
Who's ready to start anything and see that it is done.
She's been the faithful President of Pi Kappa Sig,
And though she is a little girl we find her interests big,
For she's been an H. E. Club member and N. Y. Student Secretary
And in the Y and Panhellenic her talents does she carry.



ELSIE L. H. RIETZ
Sanborn, N. Y.
"Else" shows the gregarious instinct in her liking for the Student
Center—but don't we all? She belonged to Nu Lambda Sigma, '27-'29,
and to the Record Staff, '27-'29.



MARIAN A. RILEY
Kenmore, N. Y.
Even in time of depression Marian made a successful Business Man-
ager of the 1931 ELMS, and also was Photography Editor for the 1932
ELMS. Desiring always to be busy, she played basketball in '29, be-
longed to the Current Events Club in '28, and has been a loyal Y
member from '28-'32.

VIRGINIA ROCHE, ΑΣΤ
Buffalo
Just a "swell" kid who can be found anytime you need her in one of the
following occupations:
Presiding over H. E. Club Meetings
Working for the Moving-Up Day Committee, or the Y. W.
Hanging up pictures for the H. E. Bulletin board
Following up any kind of sports at hand.



BEATRICE D. ROSEBROCK, ΠΚΣ
North Tonawanda, N. Y.
Editor-in-Chief, 1932 ELMS
Photography Editor, 1931 ELMS
Vice-President, Junior Degree Class, '31
Junior Prom Committee, '30
Executive Council, '32, Central Council, '28
Pi Kappa Sigma, Corresponding Secretary, '31-'32



IRENE M. ROSS
Ilion, N. Y.
Potsdam Normal
Y. W. C. A., '32
Record Staff, '32
N. R. A., '32



EDYTHE P. SAWYER
Kenmore, N. Y.
Pat came from Geneseo
And we're mighty glad she did,
Her interests, she says, are athletic—
Tennis, swimming, archery and riding.
And haven't we heard something about pies?



ELEANOR J. SCHARLOCK, ΣΣΣ
Buffalo
Tri Sigma, Keeper of Grades, '30, President, '31, Treasurer, '32
Junior Prom Committee, '30
Senior Ball Committee, '32
Executive Council, '31-'32
Christmas Play, '28, Senior Day Play, '32
Social Program Committee, '29, '30.





MARGARET MARY SCHUETZ, ΦΤΟ, ΚΔΙΙ Little Falls, N. Y.

Her name—"Peg"
 Her hobby—Swimming
 Her talent—Music
 Her profession—Home Economics teacher
 Her friends—everyone



ETHEL SIMMONDS Corning, N. Y.

Basketball, '28-'32
 L'Alliance Francaise, '28-'30
 Riding Club, '28-'31
 Junior Glee Club, '28



BEATRICE SIMMONS, ΑΣΑ Byron, N. Y.

University of Rochester
 Alpha Sigma Alpha, President, '32
 Moving-Up Day Committee, '32



DOROTHY M. SNYDER Lancaster, N. Y.

Dot is a nature lover; hiking, scouting, and woodcraft are activities she enjoys. But when she must be inside she gives her attention to basketball playing, or to the Y. W. C. A.



ADAH SPAULDING Kenmore, N. Y.

On the surface "Peggy" is very quiet, but when you get under the protective shell, you find bushels of fun and mischief. "Peg" has been a member of the Home Ec Club for two years, and has given much time and labor to the *Record Staff* since '29.

ROSAMOND JANETTE SPEARS, ΔΣΣ Kenmore, N. Y.

Her ABC's:	Glee Club—Trip to New York, '29
Activities—many and varied	Home Economics—Profession
Book— <i>Handbook</i> Committee, '30	Interest—Social Service
Committee—Junior Prom, '30	Jean—nickname
Extra— <i>Record Staff</i> , '29-'32	Klubs—Home Ec., Y. W. C. A.
Fun—riding	Literature—Nu Lambda Sigma



ELIZABETH A. STARR Oneida, N. Y.

"Betty"
 Senior Glee Club
 Comes from Geneseo Normal



HELEN I. STEINBACH, ΦΤΘ, ΠΚΣ Buffalo

Will be remembered because she was
 Vice-President of Pi Kappa Sigma, '30
 Treasurer of Home Economics Club, '29
 Junior Representative to Panhellenic
 A Phi Upsilon Omicron member
 A violinist in the orchestra



JEAN STROH Williamsville, N. Y.

Jeanie can handle money and make baskets. She was Section Treasurer, '29, and has played basketball. Music is her weakness.



MARJORIE TANNER Lancaster, N. Y.

"Marge" Tanner—she's a peach, you know,
 She has a ready smile,
 She's been an H. E. Club member
 And made herself worthwhile,
 We like the way she does her hair—
 In fact, we like her style.





ELIZABETH TEMPLE Saratoga Springs, N. Y.
Betty went to Cortland before coming to Buffalo. She brought her bag of tricks, with which Cortland prepares each prospective teacher, with her.



DWIGHT WARREN Bath, N. Y.
"D" is a grad of Geneseo, and has had much extension work. Beside carrying a full course at State, he has been having work at the University. We admire ambition like that.



BERNARDINE WENDE, ΣΣΣ, ΚΑΠΙ Buffalo
Tri Sig-Dance Chairman, '29, Vice-President, '30, President, '32
Editor-in-Chief, 1931 ELMS, Literary Editor, '32
Junior Prom Committee, '30, Senior Day Play, '32
Executive Council, '31, Freshman Assembly, '29
Summer Social Program Committee, '30
Panhellenic, '32, Chairman Panhellenic Day, '32



LOTTIE M. WIERZBOWSKA Buffalo
Lottie is quiet, but always there when needed.
Art Kraft Klub, '29-'31
Basketball, '29-'32
Summer School, Social Program Committee, '30
ELMS Staff, '31-'32



NORMA WILSON, ΘΣΥ Lockport, N. Y.
Central Council, '29
Freshman Assembly, '29
Glee Club, '28-'30
Theta Sigma Upsilon, Secretary, '30

IRENE M. WOJTOWICZ Buffalo

"I" has the following activities to her credit:
Art Kraft Klub, Secretary, '30-'32
Chairman Miniature Stage Committee, Christmas Play, '29
Home Economics Club
Costume designing—her chief interest.



MARGARET WOODS, ΠΚΣ Buffalo

Marg has done much for sorority, and has a strong interest in dramatics, belonging to the Dramatic Club, '29. She has been Keeper of the Archives, '29, Corresponding Editor, '30, and Chairman of Professional Meeting, of Pi Kappa Sigma, '32.



ARTHUR YORK Buffalo

What a man York—what hasn't he done!
President, Senior Class, '32
Chairman, Junior Prom, '30, Feature Editor, ELMS, '32
Basketball, '29-'32, Record Staff, '29-'32
Executive Council, '31-'32, Secretary, '31
One of the Martin Johnson propagandists.



Senior Class Motto

SCAJAQUADA—"Beyond the multitude."

MARIE ALFANO

ELIZABETH D. AREND

LOUISE BAMBAM

JEANETTE BONGIOVANNI

BERNICE LEISING BURKE

ANNA COHEN

FRANCES CROSS

NORA DALY

MARY M. DOUGLAS

EDITH T. FAUCETT

CATHERINE FRAWLEY

RUTH E. FRENCH

AGNES A. GERRITY

JANE HEATH

MILDRED F. HODGES

ROSEMOND F. JONES

JEANETTE B. KIRKWOOD

HELEN KIRKWOOD KLEIN

BERTRAM A. MILLER

MARIE CATHERINE MURPHY

FLOY E. PARKER

MARY E. RAINBOW

MARGUERITE RYAN

LILLIAN M. SMITH

RUTH A. STIENGRUBER

JOSEPHINE LOUISE STEKL

BERNICE M. STRASSBERGER

FRANCES STROOD

EILEEN F. SULLIVAN

AGNES H. TRACHENBERG

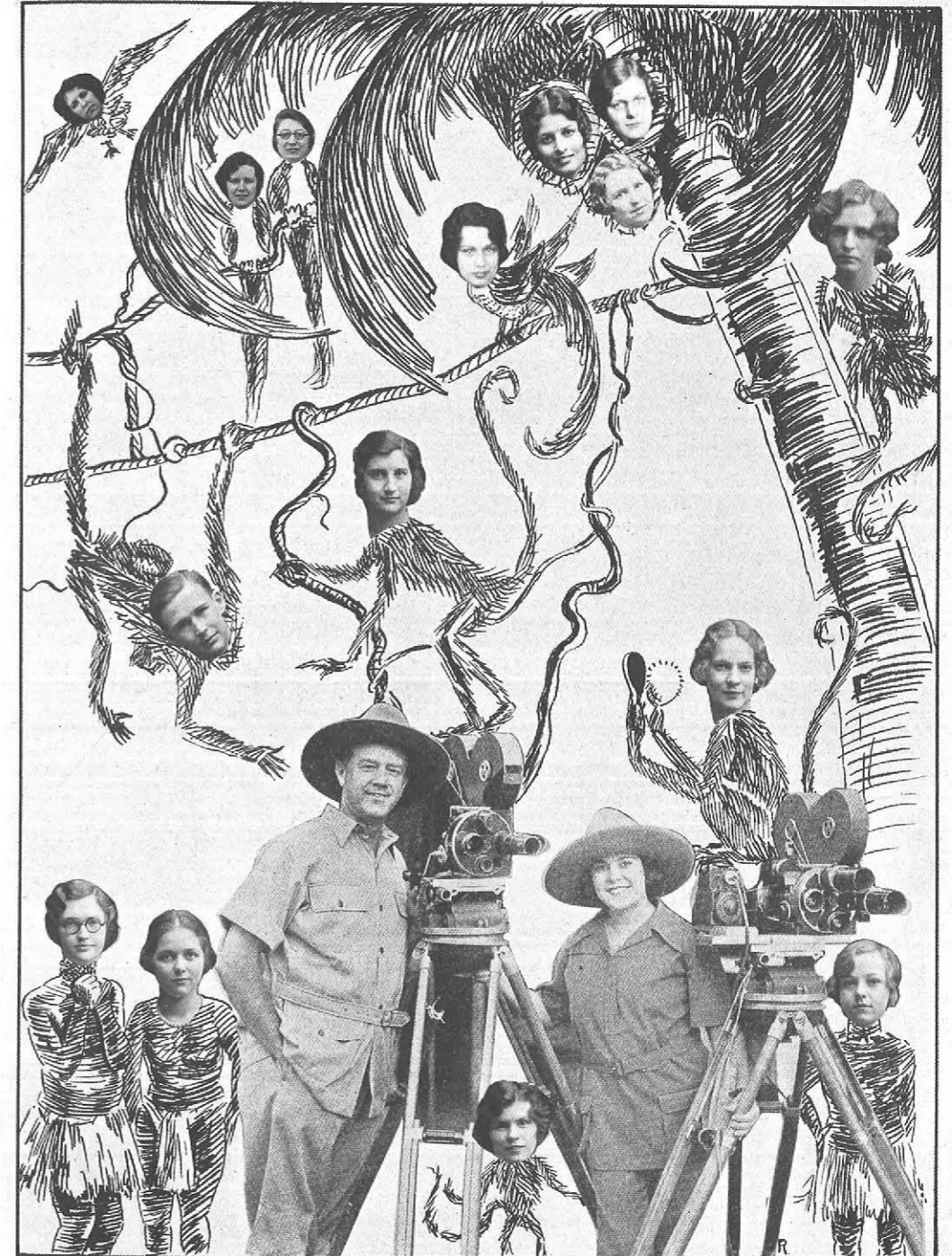

Junior Graduating Class Activities

The Junior Sister Movement took place the first week of school. Each Junior girl had a Freshman "Little Sister" whom she helped initiate into the ways of college life. The object of the movement was to help each Freshman girl feel at home in her new environment and to learn to take a worthwhile interest in college activities. In this way Junior girls became acquainted with Freshman girls, and Freshman girls met other girls entering college. The feeling of friendship emanating from this movement was very definitely felt by Junior and Freshman girls.

On the first day of school in September, the Junior girls gave a basket picnic in Delaware Park for their Freshman sisters. The Junior girls brought lunch for two and went in groups to the Park, where they had a very enjoyable time playing games and making new acquaintances.

On October 20, at the Inter-Class Sing, the Junior class had an original song, written by a member of the class, which helped decidedly to win them second place.

On March 21, the Junior class had a joint supper party with the members of the Freshman class. During the evening the Freshmen had ample opportunity to display their dramatic ability in their interpretation of the life at Teachers College.

Senior Day gave the Junior Graduates another chance to show their abilities for they were well represented both in the assembly program, "College Days," and at the Senior Ball.



PUTNAM



DUFFY



EVANS



FREED

Junior Class

OFFICERS

MONICA PUTNAM	President
DOROTHY DUFFY	Vice-President
JOHN EVANS	Secretary
SARAH FREED	Treasurer



DOROTHEA ADAMS Buffalo

Dot played
Basketball, '29
Was worldly in the
Current Events Club, '29-'30
And concentrated on French in the
French Club, '29-'30.



ELSIE ADAMS Lockport, N. Y.

Vim, vigor, and vitality
All rolled into one;
Makes Elsie a good candidate
For K. P. Section I



ERMA ALLEN Buffalo

At pleasing children
Erma's great,
That is why
K. P. became her fate.



MILDRED A. ANDERSON, ΔΣΤ Eggertsville, N. Y.

Alpha Sigma Tau, Corresponding Secretary, '32
Basketball, '29
Y. W. C. A., '31



RAYMOND ANDERSON, AX New York City

"Edison" Anderson is a good nickname for this Columbia U-man, who is really sincere when he says he is most interested in psychology and practice-teaching. However, he's human too, in his enthusiastic taste for athletics, especially basketball.

THOMAS COURTNEY ANDREWS Niagara Falls, N. Y.

"Court's" strongest outside interests are fishing and hunting. There is a strong carry-over to his school work which he does earnestly and well. He belongs to the Men's Club and is a faithful member.



CLARE M. ARMSTRONG, KKK Niagara Falls, N. Y.

Chicago Aeronautical College sent us "Army" as its fine contribution to our college life. Clare has been prominent in Basketball, Camera Club (Vice-President, '30 and '31) Kappa Kappa Kappa Fraternity and the Men's Club.



FLORENCE BARNACK Lackawanna, N. Y.

Florence played basketball in '31 and was a member of the Current Events Club in '31. Her chief interest in school is literature.



JOHN A. BATTAGLIA, KKK Buffalo

"Johnny's" activities are various and many:
Section Captain, Gen. Ind. I
Treasurer of Dramatic Club
Varsity Basketball Manager, '31 and '32
Men's Club; Camera Club
Moving-Up Day Committee, '32



BEULAH M. BEAVER North Collins, N. Y.

Enjoys sports
Is a member of the N. R. A.
Attended Springville Training Class.





WILLIAM J. BECKER, ΨΦ, ΚΔΠ Buffalo
 Nickname—"Bill"
 Former home—Oswego Normal School
 Hobby—General Shop Work
 Interest—New York National Guard—106 F. A.
 Accomplishments—Straight "A" average



DOROTHY BERGSTROM Buffalo
 Musical and athletic, Dorothy found time
 For Junior Girls' Glee Club in '29 and '30
 With honors as Secretary in '29
 And for the athletics
 Basketball, '30, '32, and
 Swimming, '31-'32.



ELSIE A. BICKEL Oakfield, N. Y.
 U. B. had Elsie as a student before State did. We're glad she made the change.



JACK BLOOM Brooklyn, N. Y.
 "A man should sing, work, and play to be successful."
 Jack: Sings in the Glee Club,
 Works in the One Year Vocational Group,
 And plays (works, too) in the Men's Club.



RALPH M. BONIFACE Buffalo
 Has attended
 Cornell University, Dartmouth College,
 Has belonged to
 Men's Glee Club, Discipline Committee,
 Has presided over
 Campus Club, '32

JOSEPH H. BORKOWSKI, ΨΦ Buffalo
 Joe's some lad when it comes to extra-curricular activities. He's played an important part in:
 Psi Phi Editor, '31, Secretary, '32
 Rowing Crew, '31 and '32
 Men's Glee Club, '29, Art Kraft Klub, '31
 ELMS, '31 and '32, Record, '29-'32



HAROLD O. BRIGGS Hollowville, N. Y.
 He came to us from Cornell U.
 And made his contribution,
 He's added all his work and play
 To help our institution—
 He does his studies—but that's not all,
 You should see him play at basketball!



ARLINE M. BUKOFSER Buffalo
 With basketball and swimming,
 Where she's always at her best;
 And music, and then dancing,
 Arline often leads the rest.

Arline



HELEN T. BURNS Lockport, N. Y.
 Helen comes from Lockport,
 And tells us with a smile,
 That tennis-playing and driving
 She finds are much worthwhile.



DOROTHY J. BYRON, ΚΔΠ Depew, N. Y.
 As a member of the Orange and Black Team
 Dot's major interest is basketball,
 And while keeping well up on the scholastic ladder
 She also finds time for tennis and swimming.





KATHLEEN M. CALLAHAN

Buffalo

M usical
U nderstanding
S atisfactory
I rish
C alled Kay



ESTER CALZAVARA

Akron, N. Y.

Singing in the Glee Club is Ester's chief delight. She is a strong part of both her section and the Senior Glee Club.



MAY E. CARLIN

Buffalo

When first May entered S. T. C.
The French Club was her hobby,
Then came basketball and
Last, but not least, swimming.



MARIE CARTER

Buffalo

A high forehead and keen eyes have been indications of many mathematical minds. Here's another to prove the point.



BERNICE CARTWRIGHT

East Aurora, N. Y.

A hardworker in the Y. W. C. A. in '29 and '30
And an all around basketball player from '29 to '32.

LOUIS R. CECIL

Buffalo

"Lou" has special ability in
The Men's Club
Glee Club
Baseball
Dramatic Club
Section Captaining



DOROTHY CLARK

Buffalo

Dot belongs to the Y. W.
And is interested in sports,
At swimming too, she's skillful—
At least, from all reports.



KENNETH CLUGSTON

Buffalo

Basketball is "Kenny's" chief interest, women his curiosity, and industry his vocation.



J. FRANKLIN CLUTE

Schenectady, N. Y.

Clute's a fellow, like the rest,
Who likes to work when at his best.
But when he has a little "mon"
He likes to have his little fun;
He finds the Men's Club—fine activity—
And trusts its virtues give longevity.



SOLOMON I. COHEN

Brooklyn, N. Y.

Sol likes his Camera Club,
He loves photography,
He's interested in scouting
And in his shop work, too;
He tackles all his studies
Without a great ado.





JOSEPHINE COLBY, ΔΣΕ Buffalo

Nu Lambda Sigma, Vice-President, '31
 Delta Sigma Epsilon, Vice-President, '30
 Basketball, '29
 Senior Girls Glee Club
 Section Captain, '29-'30
 Chairman of Kindergarten, Primary Tea, '30



JANICE COLLINS, ΠΔΘ Arkport, N. Y.

Pi Delta Theta, President, '32
 French Club, '29
 Basketball, '29-'32, Orange and Black Team, '29
 Y. W. C. A., '32
 Invitations Committee, '32
 Swimming, '31, '32



GERTRUDE FRANCES CONNORS Buffalo

As treasurer of the Freshman Class in '29
 And member Junior and Senior Glee Clubs,
 Gert made such a show, that
 She became secretary of the Senior Girls Glee Club,
 One of a committee for 1931 Interclass Sing
 And section Treasurer 1930-'31.



CLARENCE A. COOK, KKK Buffalo

"Cookie's" not a good writer but he's a good sport in
 Men's Club
 Band
 Dramatic Club
 Camera Club, President, '30-'31
 Men's Glee Club



NORMA COWELL, ΔΣΕ Buffalo

Norma skipped about
 First from Delta Sigma Epsilon
 To Y. W. C. A. in 1929-'30
 And then to basketball from '30-'32.

ANNA JANE CSWAYKUS Lackawanna, N. Y.

Ann plays basketball,
 Likes history, too,
 Dancing and sports
 She'll never taboo.
 Section Captain, '32



GEORGE F. DANNEBROCK Buffalo

He has no nickname but that doesn't make him any the less valuable as a member of the Class Day Committee, of the Men's Club, and of the one-year Vocational Basketball team. Incidentally, George also finds time to study a little bit between his social engagements.



DAVID H. DAVIDSON Brooklyn, N. Y.

"Steinmetz"—not really a scientist but a good student engaged in the occupation of bringing honor to the one-year vocational group. He belongs to the Men's Club, the American Vocational Association, The Ring and Pin Committee, and is secretary to his own group of fellow men.



ALLEN J. DAVIS Buffalo

Did you ever see the fellow
 That comes smiling down the walk,
 Who'd stop a little while
 To have a pleasant talk.
 If you haven't, then I'll tell you that it's news to me.
 That you don't know the chap, whose initials are A.D.



LOTTIE C. DEMBOWSKA Buffalo

"Lottie", not content to do little, has belonged to:
 Y. W. C. A., '30
 Sociology Club, '31
 Current Events Club, '30





FRANK J. DE GILIO Poughkeepsie, N. Y.
I met him—I said, "What do you do?"—"I'm a proof reader for the Record," quoth he. "What is your interest in school," said I. "Printing"—a one-word response. Again I spoke, "What outside interest have you?" Answer—"Printing." Conclusion of this fable. F. J. De Gilio loves his printing work. Q.E.D.



DOROTHY DONOVAN, ΑΣΤ Niagara Falls, N. Y.
Dorothy is a busy girl,
For with basketball, Y. W. C. A. and
Alpha Sigma Tau,
Her time is limited,
You know how.



ROSWELL J. DRILLING Darien, N. Y.
"Jack"
Warsaw Training Class
Men's Club
Men's Glee Club



DOROTHY DUFFY, ΑΣΑ Buffalo
A fine worker with a staunch spirit, for Dorothy divided her interests
Alpha Sigma Alpha, Registrar
Vice-President, Freshman Class, '29
Section Captain, '30
Vice-President, Junior Graduating Class, '32
Color and Flower Committee, '32



ALICE EARLL, ΠΚΣ Batavia, N. Y.
Basketball, '31-'32
Y. W. C. A., '31
N. R. A., '32
Secretary-Treasurer, Athletic Association, '31

ARTHUR C. EATON, ΚΚΚ East Aurora, N. Y.
"Ether" is more than an anaesthetic in
Men's Club
Spring Play
Ring and Pin Committee
Tri Kappa, Grand President, '31, President, '32



HAZEL ELLER Buffalo
Archery, '32
Dramatic Club, '30; Christmas Play, '29;
Sophomore Assembly, '30; Property Manager Spring Play, '30;
Current Events Club, Treasurer, '31; Member of Elections and
Student Activity Committees.



JOHN R. EVANS, ΚΚΚ Peekskill, N. Y.
"John R." is a popular character among both men and women. He is often engaged in the following occupations; Treasurer of Kappa Kappa Kappa, Member of Men's Club, Manager of Varsity Tennis, Member of Blanket Tax, Pin and Ring and "Moving-Up Day" committee, and he even has time to act in Christmas plays.



MADELINE FALKNER, ΑΣΑ Buffalo
In 1929 and 1930 the Freshman class had a worthy secretary in Madeline;
From there she went into Alpha Sigma Alpha,
And now she is working on the invitation committee of the graduating class.



NORA M. FASO Buffalo
"Rida" is another interested in the ways and doings of the world. Her interest has made her take an active part in:
Current Events Club, '30
Y. W. C. A., '30
Sociology Club, '31





ALICE I. FISHER
Williamsville, N. Y.
Freshman Section, Captain; President, Junior Girls Glee Club;
Freshman Class Treasurer; Sophomore Class President;
Orchestra, '29-'32; Dramatic Club, '29-'30; Vice-President,
Students Association, '32; Chairman, Undergraduate Banquet,
'32; Representative to N. S. F. A. Congress, '32.



VERONICA FLOOD
Buffalo
Hale and hearty
On the basketball court,
And splendid too
In plays.



MARGARET MARY FOISSET, ΠΚΣ, ΚΑΠΙ
Buffalo
Section Captain, '30
Y. W. C. A., '29-'30
Both Junior and Senior Girls Glee Club and Treasurer, '31-'32
Pi Kappa Sigma Treasurer, '32
Panhellenic Corresponding Secretary, '32



EUGENE W. FRANK, ΚΚΚ
Buffalo
No less than a genius is "Gene"—
President, Freshman Class; Section Captain, '29;
President, Kappa Kappa Kappa; Vice-President, Men's Club;
President, College Student Day; Baseball and Basketball Squads;
Spring Play; Men's Club; Camera Club; Record Staff.



SARAH M. FREED
Buffalo
Active in student government, Sarah has been Representative to
Central Council, '30; Section Captain, '31; Secretary of Discipline
Committee, '31; and a member of the N. S. F. A. Committee. As a
member of the Dramatic Club, she served as Publicity Agent, '31. She
also played basketball, '31, and was Treasurer of the Junior Graduat-
ing Class, '32.

ELLIOTT R. GALLAGHER
Syracuse, N. Y.
"Ell" or "Irish," as he is known by his intimate friends, came here
from the University of Syracuse. Since he has been here he has be-
longed to the Men's Club and has shown much interest in our sports,
especially the indoor sport—"Classroom Discussion."



MARGUERITE R. GEAR
Batavia, N. Y.
Basketball, '30
Glee Club, '30
Swimming, '32



GRACE M. GIOVINO
Buffalo
Y. W. C. A., '29
Current Events Club, '30
Sociology Club, '30



RACHEL GLUCKMAN
Buffalo
She likes plays, thinks assembly programs are not bad, and spends her
spare time in the gym playing basketball or swimming.



HAROLD GOLDBERG
New York City
"Harry's" activities form a perfect triangle of successful school life.

FOOTBALL TEAM
Record Staff CAMERA CLUB
MEN'S CLUB STUDIES





INGE GOLDE

Tonawanda, N. Y.

In school she likes education,
Without it she likes philosophy.
The result should be a real educator.



ROBERT S. GOLDFIELD

New York City

Fresh from Oswego, into the toils of a new State Teachers College, came this artistic student. He is much interested in any type of Art, and if you want to know anything about the Nat'l Academy of Design or the Art Students League—just ask Robert, who has all the facts on his finger tips.



ALICE GORHAM, ΑΣΑ

Buffalo

Vice-President, Alpha Sigma Alpha, '31
Y. W. C. A., '30-'31
Basketball, '29-'30



HENRY G. GOWER

New York City

Harry or Hank they call him,
But no matter what his name,
He's member of the Men's Club here,
And on the B. B. Team;
To enter all the outdoor sports
Has been his mighty dream.



ELEANOR GREENWOOD, ΑΣΑ

Buffalo

Vice-President of Alpha Sigma Alpha, '29-'30
Freshman Class Marshal, '29
Y. W. C. A., '29-'30.

ALICE GRIFFIN

Buffalo

From 1931 to 1932
Alice found content
In swimming and basketball.



IRMA GROTKE

Buffalo

Dramatic Club, '30
Section Captain, '30
Basketball, '30-'31



DOROTHY HAHN

Alden, N. Y.

N. R. A., '30-'31
Y. W. C. A., '29-'30
Basketball, '29, '30, '31
Elections Committee, '31



LORRAINE HALLER, ΑΣΑ

Lockport, N. Y.

An Alpha Sigma Alpha girl
A worker in the Y. W. C. A., '30
Finds that she is all awirl
With life at S. T. C.



FRIEDA HALTER

Hornell, N. Y.

Besides commuting, Frieda has found time to join the Y. W. C. A. and the N. R. A., as well as to study, take walks (?) and enjoy the park.





REGINALD F. HANCOCK, KKK Syracuse, N. Y.

Who wouldn't "go big" for a man named "Reg"? Teachers chase him, girls fall for him, and fortune follows him. This lucky chap is a member of the Men's Club and his hobbies are hunting, fishing, and sports.



ELLEN R. HANSEN Buffalo

Let us here name
Ellen's interests and fame:
Y. W. C. A.,
Glee Club and
Basketball



ARTHUR E. HARBISON, KKK Buffalo

From Oswego Normal, where first he had his start—
He came to good old S. T. C., did enterprising Art.
He joined up with the Camera Club, and with dramatics, too;
Was once the Section Captain and to Tri Kap is true.
We all find him quite useful—he is so full of cheer.
We want to say a little word—"We sure are glad he's here."



EVELYN C. HARONEY Niagara Falls, N. Y.

We find in Evelyn a combination—
Student, athlete and musician.
In the orchestra or in Nu Lambda Sigma.
As treasurer of Nu Lambda Sigma or
On the basketball field
The best would Evelyn yield.



MARION K. HART Buffalo

A worker in the Y. W. C. A.
Marion surely did her part.
Plus basketball and swimming
You can see where lay her "hart."

HERBERT J. HATCH, ΨΦ Buffalo

"Herb"—not a medicine but a tonic. He's a good cure for blues and similar maladies. He's a good member of the Men's Club and enjoys regular men's activities, such as hunting (and "loining" the English language.) He was captain of the '32 Hockey team and a member of the Baseball team



THELMA M. HECK, ΚΑΠ Buffalo

Junior Glee Club, '30
Nu Lambda Sigma, Corresponding Secretary, '32
Section Captain, '32
Cap and Gown Committee, '32
Spring Concert, '30



MARY LOUISE HEFFLEY, ΔΣΕ, ΚΑΠ Buffalo

Executive Council, Central Council, Social Program Committee
Junior Glee Club, Senior Glee Club
Representative, N. S. F. A. Conference, Atlanta
Treasurer, Sophomore Class, '31
Chairman Panhellenic Tea Dance, '31
Chairman Assembly Program Committee



DORIS M. HOARE Buffalo

Doris says her strongest interest is
Glee Club, but she does not neglect
Dramatics. When she isn't singing
Doris reads—good books, too.



THEODORE R. HOLDEN Buffalo

"Ted" has learned a lot of extra facts about man and his surroundings by attending U. of Buffalo evening courses. He is his most natural self, however, when he is presiding so grandly over the One-Year Vocational class or when making himself useful in the Men's Club. Aviation is his strong outside interest.





HELEN M. HOLSTEIN, ΔΣΕ Ebenezer, N. Y.
 Junior Glee Club, '30; Senior Glee Club, '31-'32;
 Delta Sigma Epsilon, Chaplain, '32; Swimming, '32;
 Song and Motto Committee, '32



RUTH D. HOTH, ΔΣΕ Orchard Park, N. Y.
 Junior Girls Glee Club, '29-'30; Y. W. C. A., '30-'31;
 Nu Lambda Sigma, '30-'31; Delta Sigma Epsilon, Secretary, '32;
 Section Captain, '30-'31.



BERNADETTE HUBER Buffalo
 Bern deserves a lot of credit for maintaining a high standing, while
 doing much outside work.



LEONARD E. HUCK Williamsville, N. Y.
 Plumbing is a trade that runs in "Len's" family. Not that he is actually
 studying to be a plumber himself, but the way he plunges into things
 and the way he often forgets his tools, shows that the desirable traits
 have been inherited.



GLEASON E. HUPP, KKK Buffalo
*Everybody meets a "Huppie" somewhere along the walks of life. We find
 him in:*
 Reserve Basketball Team
 Athletic Association
 Spring Play
 Camera Club
 Men's Club

ROBY E. HYDE Appleton, N. Y.
 In 1929 Roby joined the Junior Girls Glee Club
 In 1931 she advanced to the Senior Girls Glee Club
 And also took on membership
 In the Y. W. C. A. and
 The Non-Resident Association



LUCILLE H. INGALSBE, ΠΔΘ Buffalo
 Pi Delta Theta has claimed
 Lucille for a member
 And just for diversion
 She plays basketball.



EDWARD I. INMAN Buffalo
 From the presidential center, Washington, D. C., "Doc," a graduate
 of Bliss Electrical School, found his way down here to S. T. C. Since
 he has been in his new home, he has become a successful member of
 the Men's Club and the Cap and Gown Committee. For recreation he
 goes for swimming in a big way.



GERALDINE JEMISON, ΑΣΑ Niagara Falls, N. Y.
 Hobart may take up a lot of Jerry's mind and time—but hasn't kept
 her from being an active member of Alpha Sigma Alpha and the Y.
 And as for Literature, perhaps inspiration does come from afar.



EUNICE JONES Buffalo
 Eunice came from England, and now, strange to say, wants to go back
 there and use our methods in their schools. She'll do it well, too.





MARY KEDDIE, ΔΣΕ North Tonawanda, N. Y.

Senior Girls Glee Club; Nu Lambda Sigma;
Section Captain, '30;
Vice-President, Sophomore Class;
Y. W. C. A., '31;
Delta Sigma Epsilon, President, '32;
Senior Day Play, '32.



EDWIN W. KIRK, KKK Ebenezer, N. Y.

"Et tu 'Brute'"—not as an enemy but as a friend he extends his dagger into the

Basketball Team
Men's Club
Campus Club
Field of Social Work

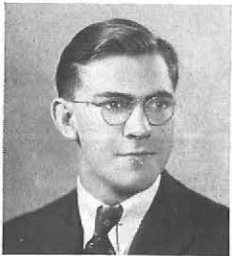

FREDERICK R. KRASSELT Cattaraugus, N. Y.

Freddy is the friendly sort, who hides behind his smiles,
All the bits of mischief and his charming guiles.
Spends his time in practicing—on new orchestral strains
Sends forth in assembly, most beautiful refrains;
Also to the Men's Club, he is a worthy member,
And his school work, it is great, as far as we remember.



GERTRUDE KRENZ Buffalo

G lee Club
E ase in mathematics
R oller skating
T alking



MARGARET LAHIFF Buffalo

Marg likes to:

Dance
Swim
Play basketball
Go to sorority meeting

FRANCIS G. LANG East Syracuse, N. Y.

He may be "Frank," he may be bold,
So far the last has been untold,
But whether bold or whether "Frank"
We find a chap of highest rank.
He's member of the *Record* Force—
And with the Men's Club?—Why, of course.



KEITH H. LEWIS, ΨΦ, ΚΔΠ Middleport, N. Y.

Has shown his special aptitudes in
Psi Phi and Kappa Delta Pi
Men's Glee Club
Camera Club
The *Record*
Cap and Gown Committee



MARY CATHERINE LINK East Aurora, N. Y.

Mary came to us from Syracuse
And with her brought a talent
For she is one who makes
Our Senior Girls' Glee Club fine.



RUTH M. LYTTLE Salem, N. Y.

Record, '28-'29, '31-'32 Feature Editor, '29
Dramatic Club, '28-'29
N. R. A., '28-'29, Secretary-Treasurer, '29
Basketball, '28-'29
Play Day Representative, Geneseo, '31



HELEN FRANCES MALONEY, ΠΔΘ Buffalo

Helen's chief interest sounds rather simple—that of syllabifying words, or playing golf, but what she does isn't so simple. She has played basketball for three years, was Play Day Delegate in '31, enjoys archery, swimming and tennis, playing on school teams in each, and was sorority secretary in '31-'32.





SALVATORE P. MANISCALCO, KKK Brooklyn, N. Y.
 He lets all his best friends call him "Sal." He has so many who qualify as friends that we hear "Sal" in Kappa Kappa Kappa, Men's Glee Club, Men's Club, Campus Club and the Basketball team. Sal has had previous work in New York University.



MARGARET LORRAINE MANK, ΔΣΤ Lockport, N. Y.
 In Alpha Sigma Tau, Margaret has served as Vice-President and as acting President during '31-'32. She has always found time for the Y. W. C. A. and Panhellenic Association.



HELEN V. MARKMAN, ΠΔΘ Buffalo
 Pi Delta Theta, Secretary, '30
 Vice-President, '31
 Basketball, '29-'30-'31
 Y. W. C. A.



VERNA E. MARSHALL East Aurora, N. Y.
 "Vern" showed her capability
 As Editor of the *Student Handbook*, '31;
 In her interest in student activities as
 a member of Ecosa, '31.



HELEN MARTIN Buffalo
 Helen is an active Y. W. member, but we cannot understand why anyone with her brains could have so much trouble opening a locker.

CHARLES L. McINTOSH Delhi, N. Y.
 "Mac"—another Gandhi from Delhi—and look what he has for himself:
 Circulation Manager of *Record*
 Member of Men's Glee Club and Men's Club
 Member of Invitation Committee
 Accumulated interest in traveling.



GERALDINE M. McMAHON Buffalo
 A very busy K-P member who found time to be
 Freshman Section Captain,
 Basketball player,
 Dramatic Club member, in the Christmas and Spring plays.



ANNETTA I. McNAIR, ΔΣΤ Dansville, N. Y.
 From Geneseo Normal
 Archery, '31
 Alpha Sigma Tau, '30-'31



KATHARINE C. MEAD East Aurora, N. Y.
 Wit and humor
 Add to Kay's charm,
 And thus she has made
 Her audience disarm—through her Dramatic Club
 membership.



JOSEPH MERCHANT, KKK Buffalo
 Diversion—Caricaturing and the Senior Ball
 Delight—Men's Club
 Demand—More time to study
 Decision—to become a perfect teacher
 Determination—his chief characteristic





RENÉ PHILIP MICHEL, KKK Troy, N. Y.
 "Mitch" is Chairman and Financial Secretary of the graduating Class of '32. How truly speaks the Senior when he says, "My wealth is in your hands." Rene is also a member of the Men's Club, and his spare time is spent in athletics and sports.



JAMES H. MITCHENER Buffalo
 "Lord Kitchener"—*what a nickname.*
 Yet even with this assimilated obstacle, we may as well say that James has made a name for himself. He is a member of the Men's Club and his class basketball team. His chief outside interests are camping and the fresh air in general.



THOMAS I. MONTELEONE, KKK Irving, N. Y.
 Here is a pitcher with two handles, "Tommy" or "Monte." No matter the name, fame will be there anyway. He is Secretary of Kappa Kappa Kappa, a member of the Camera Club, Men's Club, the Record Staff, and the Handbook Committee.



FRANCES MORAN Buffalo
 Although she was delighted when the grass first began to grow on the campus, she doesn't let it grow under her feet. In spare time, she sings in the Junior Glee Club.

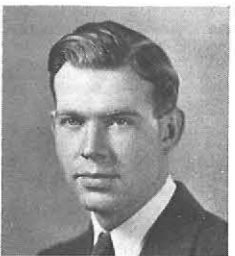

HAROLD MOREY, ΨΦ Lockport, N. Y.
 Psi Phi is his fraternity,
 Lessons his concernity,
 The Club for Men his recreation,
 His part in football his elation,
 His outside interest never ends—
 For it is that of making friends.

CLAIR A. MULDOON, ΨΦ, ΣΥ King Ferry, N. Y.
 "Mul" was busy as Historian of Sigma Upsilon, '32, as a member of the Campus Club, Men's Club and the Record Staff. His chief interest in school is fraternity, but outside of that it is just a row of question marks.



MARY A. NEELON Lockport, N. Y.
 Both music and drama appeal strongly to Mary who fills a vital part in the orchestra.



MARY V. NEILL, ΠΚΣ Buffalo
 Keeper of the Archives of Pi Kappa Sigma, '31
 Basketball, '29-'30-'31
 French Club, '29
 Y. W. C. A., '31



MARY HELEN NEVILLE Niagara Falls, N. Y.
 As an athlete—
 She plays basketball;
 As a linguist—
 She belonged to the French Club;
 As a friend—
 She is a loyal Y worker



ALICE A. O'BRIEN Buffalo
 Alice has a keen interest in sports. She's the kind you can always count on when you want to have a good time. Primarily, she is interested in basketball and swimming.





MILDRED O'BRIEN Buffalo
 In both Junior and Senior Girls' Glee Clubs, Mildred has found pleasure and the clubs have recognized her worth.



MARIAN W. O'BYRNE, ΠΔΘ Buffalo
 Orchestra, '29-'32; Librarian, '32
 Pi Delta Theta, Registrar, '31
 Editor, '32
 Section-Treasurer, '31



GENEVIEVE O'CONNELL Buffalo
 As an athlete, has engaged in archery, swimming and basketball during the past year. She was a member of the French Club during 1930.



MARY O'NEILL Buffalo
 The Freshmen of '29 made a good choice when they elected Mary their President. She has been a member of both the Junior and Senior Girls' Glee Clubs.



AMALIA L. ONODY Buffalo
 It's easy to tell that "Molly" is an enthusiastic athlete both in school and outside. She played basketball in '30, belonged to the archery team, and bowls when her lessons are finished.

MARIAN FRANCES ORDWAY, ΠΚΣ, ΚΔΠ Olean, N. Y.
 Her interests are scholarship, sorority and sports. She is a member of Non-Residents Association, and of the Senior Ring and Pin Committee.



HELEN OVERTURF Buffalo
 We all know we owe Helen some credit for the success of the weekly paper. This work, and basketball, have kept her time well filled.



DANIEL J. PAOLUCCI, ΨΦ Buffalo
You may find out now why Dan is always so busy:
 He's a member of Psi Phi,
 He plays basketball,
 He plays baseball,
 And does—well, plenty—in the Men's Club.



HAZEL V. PARKER, ΚΔΠ Olean, N. Y.
 "Parkie" has achieved success—by acquiring a good diaphragmic tone. She seems to get inspiration (or maybe she practices rhetoric) strolling down the "cowpath." She also belongs to the Y. W. C. A.



EDWARD A. PAXSON, ΣΤ Buffalo
 Ed has been busy ever since he arrived at S. T. C. He has been a very capable President of the Student Association, '32, President of the Men's Club, '31, Section Representative to Central Council, '30, and Chairman of Moving-Up Day, '31. His interests have extended to the Glee Club, the Reserve Basketball Team, '30-'31, and to Dramatics (Spring Play, '31).





GLADYS R. PETZING Buffalo
 Her hobby—basketball, in which she is GOOD
 Her interest—the Y. W. C. A.



HELEN E. PFEFFER West Valley, N. Y.
 Helen attended Oberlin College before coming to State. She has been particularly active in the Non-Residents Association.



RUTH G. PHILLIPS Strykersville, N. Y.
 Ruth has been a member of the N. R. A., the Y. W. C. A., and of both the Junior and Senior Glee Clubs.



MARY AGNES POWERS, ΑΣΑ Buffalo
 Girls' names weren't quite good enough for Mary so they call her "Willie." She is a member of the Orchestra, the French Club and the Y. W. C. A., and is especially interested in sorority. Outside of school it is reading and sports and———.



MONICA THERESA PUTNAM Niagara Falls, N. Y.
Here is proof that one person hasn't been idle:
 Besides a strong interest in Student Government she was President of the Junior Graduating Class of '32, Section Captain, '30-'31, Play Day Representative, '31, a member of the French Club and the Y. W. C. A.

HAROLD REAR Syracuse, N. Y.
 Why do they call him "Hungary?" It might be because of his insatiable appetite for much activity—as he has served on both the *Record* and the ELMS staffs, and as Chairman of the Men's Club. He was a member of the Moving-Up Day Committee, '31, and enjoys golf, football and bowling.



GLADYS REID Buffalo
 With exceptional talent, Gladys joined both the Orchestra and the Glee Clubs, and showed what she could do.



EDITH M. REISS, ΑΣΑ Buffalo
 Secretary of Alpha Sigma Alpha, '32
 Section Captain, '31
 A special interest in swimming, basketball and Special Delivery.



CHARLES H. RHODES Erie, Pa.
 "Dusty" is his nickname, witty is his speech,
 Has but one ambition—yes, of course, to teach.
 Likes to take a motor car, pull it all apart,
 And when it's put together, the queer thing is, it starts.
 Men's Club



VIOLET M. RICHARDSON Buffalo
 The kind of person who holds things together. Violet is a member of the Y. W. C. A. and a strong supporter.





ESTHER D. RIEGLE, KΔΠ

Buffalo

Tiny and sedate,
Quiet and unassuming,
But strong in good fellowship—
Note: her Y. Membership.



JOSEPHINE RIZZO

Buffalo

When she's not dancing, she's probably at a meeting of the Y.W.C.A. or the Current Events Club, '29-'31, or the Sociology, '29.



JOHN ROBERTS, ΨΦ

Poughkeepsie, N. Y.

It would take a page to write the record of "Joe Freiberg" and "Knute." He played basketball three years and has been Captain during the past year, was Assistant Manager in '29. He is a member of Psi Phi, the Men's Club, member of Executive Council, Section Captain as well as Chairman of Section Captains. In spite of all this, he is musical and rather adept at handling members of the opposite sex.



JOSEPHINE ROBERTS

Lockport

A smile and a cheery word make the world go round. "Jo" has both of them in large quantities.



VIRGINIA ROSE, ΣΣΣ

Tonawanda, N. Y.

Ginnie left in January and was missed a lot. Her preciseness, wit and good sense made her popular in sorority, on the International, and anywhere in the corridor that one would happen to see her short, smiling self.

ANNA E. ROSS

Ilion, N. Y.

West Winfield Training Class
Y. W. C. A., '32
Orchestra, '32
N. R. A., '32



STEPHANIE RYDER

Sag Harbor, Long Island, N. Y.

The Y. W. C. A. found a real little German in their midst when they gave their play this year. Stephanie keeps busy in the Non-Residents Association, and plays basketball as well as belonging to the Archery Club.



WILLIAM C. SCHILL, KKK

Buffalo

Bill's worthwhile activities:

Basketball, Captain Varsity Team, '31-'32
Men's Club
Vice-President, Freshman Class

Bill's other activities:

Women



JANICE A. SCHMIDT, ΠΔΘ

Buffalo

The distinction of being a twin doesn't come to all of us. Besides that, she is a member of Pi Delta Theta, and, as we all know, an angel (in the Dramatic Club!)



DOROTHY M. SCHULTZ

Lancaster, N. Y.

She likes to write lesson plans, believe it or not! But she does have other interests in life:

Basketball, '30-'32
Y. W. C. A., '29-'32
Archery





MARIAN ELIZABETH SCHUSSELE Olean, N. Y.
 Dramatic Club, '29-'32
Sociable
 Y. W. C. A., '29-'32, Social Service Chairman
Athletic
 Archery, '32



FRANCES PAULINE SCIBETTA Buffalo
Popular in her section and musical as well, Fran has been
 Section Treasurer, '30
 Marshall, '31
 Captain, '32
 A member of the Junior Glee Club, '30



HARRIET I. SEALANDER, ΑΣΑ Kenmore, N. Y.
 Central Council, '29
 Y. W. C. A., '30-'31
 Graduating Class Council
 Class Day Committee
 Section Captain, '31
 Senior Day Play, '32



NORMA SELLS Buffalo
 Athletics take her fancy, and her playing in basketball shows her great enthusiasm for sports.



ALFRED W. SHUMAKER Warsaw, N. Y.
A product of Warsaw Training Class—has become a member of:
 Men's Glee Club, '32
 Constitutional Amendments Committee
 Men's Club
 And—is a good Student Song Leader.

LUCY M. SIRECI Buffalo
 Her abilities are many,
 Her enemies—very few;
 She has been Treasurer of the "Soc" Club,
 In the Y, she's active too,
 In not only these but basketball—
 We can call her "True Blue Lou."



FLORENCE M. SMITH Buffalo
Has been active in
 Sociology Club, '29
 Summer Social Program Committee, '30
 Basketball, '30
 Y. W. C. A., '29



LOIS E. SMITH South Dayton, N. Y.
 Her friends call her "Smitty." She has rivalled Robin Hood in archery, and was good in basketball. She is interested in music and art, belonged to the French Club, the N. R. A. and the Y. W. C. A.



LAURENCE H. SNYDER Amsterdam, N. Y.
 "Lefty" finds a lot of pleasure in swimming and studying. Personally, the only connection to the rest of mankind seems to be that he studies first, then washes his troubles away.



WILLIAM H. STEVENS Schenectady, N. Y.
 What an ideal student we have in this human form! Bill's interests in school are classroom activities; at home they are assignments. He studied previously at Pratt Institute.





BERNICE STORMS Sandusky, N. Y.
 "Stormy" sings in the Glee Club, and her nickname belies her disposition. The Y. W. claims some of her spare time.



MARION STRATTON Depew, N. Y.
 "Tiny" has the appearance of the kind of person whom you just know loves music. She is a member of the N. R. A.



MARION JANE SULLIVAN Buffalo
 Dancing—shows—bridge—books—swimming; a constantly active girl in her own circle, who nevertheless is interested in world affairs. She was a member of the Current Events Club, 1929-'30.



W. MAURICE SULLIVAN, ΨΦ Lockport, N. Y.
 "Sully" needs a new hat, but, nevertheless, what is under the old one is still good. His activities have been membership in the Men's Club, Student Director of the Men's Glee Club, Dramatic Club, Men's Quartet, Men's N. R. A., Campus Club, Orchestra, Christmas Play and Band Director. Music and Music are his chief interests.



EDWARD SZARLACKI, ΨΦ Buffalo
 There's no doubt but that he will be a good teacher. He is a member of the Men's Club and Psi Phi.

ELVERA C. TAUFFNER, ΠΔΘ Kenmore, N. Y.
 Her initials stand for her achievements:
 E-lected Pi Delta Theta's Vice-President, '32
 C-apable basketball player
 T-ennis ability, too.



RALPH R. THOMAS, KKK Buffalo
 Tommy is a very serious worker, but his seriousness has won him a place in the hearts of his fellow workers in Kappa Kappa Kappa, Executive Council, Men's Club, the Camera Club, and finally, of the Record Staff whose Editor-in-Chief he has been during his Senior year.



JOSEPH A. TOMASINO Rochester, N. Y.
 "Little Joe" has been
 The staunch Captain of the One-Year group
 A member of Executive Council, the Men's Club,
 Among the horns in the Orchestra,
 And on the "Moving-Up Day" Committee.



ANNETTE B. TRAGO, ΘΣΤ Williamsville, N. Y.
 Annette can't hide her artistic talents. We find strong evidences of them in the Y. W. C. A. and in Theta Sig.



RUSSELL J. TURNER Willowemoc, N. Y.
 Some may come and some may go—
 Some too fast and some too slow;
 A go-between is happy Rus,
 He doesn't swear, he doesn't cuss—
 But makes of life a pleasant game,
 The kind of chap who meets with fame.





ANNA BERTHA WAGNER Corfu, N. Y.
 "Ann" came to State from Corfu Training Class. She is a member of the Non-Residents Association, but is interested chiefly in teaching.



ETHEL A. WAGNER Buffalo
 Secretary, Sophomore Class, '31
 Central Council Representative, '30
 Dramatic Club, Secretary, '31, Vice-President, '32
 Christmas Play, '29, Spring Play, '30
 Basketball, '30-'32
 Ring and Pin Committee, '32



ANN WALLMEYER, ΠΔΘ Buffalo
 President of Nu Lambda Sigma
 Chaplain of Pi Delta Theta
 Y. W. C. A.
 Dramatic Club, Christmas Play
 Archery



HOBERT G. WEBBER Malone, N. Y.
 Interest—Studies
 Club—Men's
 Hobby—Traveling



ELIZABETH C. WEBER, ΠΔΘ Buffalo
 Besides being in the Senior Girls' Glee Club for three years, Betty was active in sorority, and was President of Panhellenic in '31.

PAUL M. WILLIAMS, ΨΦ Kenmore, N. Y.
 Psi Phi, President, '31, Vice-President, '30
 Dramatic Club
 Men's Club
 Interfraternity Council, '32
 Ticket Committee, Undergraduate Dinner



ARTHUR E. WILLIS, ΨΦ Lackawanna, N. Y.
Art's a good old standby for any newspaper doings.
 Psi Phi, Corresponding Secretary, '30
 Record, Associate Editor, '32
 ELMS, '31, '32
 Men's Club, N. R. A.
 Summer Record, Business Manager, '31



RALPH A. WILSON, ΣΤ Buffalo
 "Give a man a book he can read,
 Give a man a pipe he can smoke," and watch Ralph enjoy himself
 in the
 Men's Club
 Men's Glee Club



EWALD L. WITZEL Rochester, N. Y.
 "A nobleman by birth"
 Witz is a friend of man and animal, and may also be considered a friend of the "poor, helpless" Co-ed. Between times he finds moments for his duties as Treasurer of the Men's Club and as Chairman of the Gift Committee.



MARY E. YOUNG Dansville, N. Y.
 Mary has been pretty busy her last year. She was Section Captain, a member of the Y. W. C. A., N. R. A., and Chairman of the Invitation Committee for Graduation. It is very easy to understand Mary's interest in Student Government.



GRADUATES

FRANK A. BANYAS

MARY EUGENIA BEARE

ETHEL I. BLEY

JOHN BUTLER

RUTH L. CHAMBERLAIN

PEARL COLE

MARY CATHERINE DEBIC

MARY BEATRICE DEVLIN

JENNIE DI CESARE

HOWARD A. GEORGE

MARGARET HAYDEN

DORIS HICKEY

MARGARET JANE JONES

MARY GRACE LABUE

OLIVE E. LABUE

H. GEORGE MURPHY

MRS. TWYLA NACHTRIEB

KATHRYN W. PEACOCK

WILLIAM E. PIKE

HARRY J. SALMON

EVELYN E. SKINNER

NORMA KATHRYN TOELSIN

LAURA EDYS WARD

MABLE H. WEBSTER

MARIE WEKENMANN

FRANCES M. YENSAN

College Days

Graduation days are almost here

And with them four long years of college are ended.

Though it's almost time for us to part

We will leave with the fondest memories.

Chorus

College days, the happiness of youth;

College days, of joys we'll long remember;

College days, of ecstasies fading

In our hearts they will always live and never die.

Days filled with love and with friendships tender;

Days that are gone, leaving memory's splendor.

Golden days in the sunshine of youth;

College days, too soon gone.



S
N
A
D
N



JUNIORS



Junior Degree Activities

The Junior Degree Class started on its eventful year by helping the Junior Class with the Junior-Freshman Big-Sister Movement and Basket Picnic.

On November 12 a tea was held in Social Centers A and B in honor of the Faculty. Having proved themselves capable of entertaining, the Faculty invited the Juniors to assist them in the Annual Faculty Reception to the Freshmen.

Co-operating with the Junior Class the third year group won second place in the Interclass Sing, the class song being written by a Junior Degree girl.

The next eventful item of the year was the Junior Prom, held December 28 at the Consistory.

One of the most worthwhile projects sponsored by this class was the care of the display case in the north wing of the first floor. Exhibits from various departments of the college were arranged weekly.

The climax of the year came with the Junior Degree assembly, depicting the history of the school, using slides from the Fiftieth Anniversary Celebration. At this time the class presented the school with a check to aid in "equipping to the finest compartment," in this case, a tennis court.



O'DAY, PLANT, HENDERSON, PROZELLER

Junior Degree Class

OFFICERS

MARY PLANT	<i>President</i>
AUDREY HENDERSON	<i>Vice-President</i>
EILEEN O'DAY	<i>Secretary</i>
CLAIRE PROZELLER	<i>Treasurer</i>

What Would Happen:

If Eddie Paxson and Mary weren't good friends;
 If Alice Fisher wore floor-length skirts with trains;
 If Art York could marry all the girls to whom he has proposed;
 If Ralph Thomas weren't so bashful;
 If Marion Baumgarten practiced everything she preached;
 If Fran Bellanca developed a sour disposition;
 If Wes Ketcham stopped playing to the gallery;
 If Bill Schill should lose his curly wig;
 If Betty Murphy were a day ahead with Record write-ups;
 If Jenora Bentley and Margaret McEneny received anything less than A's;
 If Joe Tomasino didn't keep Executive Council alive;
 If Ralph Boniface should lose his voice;
 If Ruth Brems should fail to bring forth a cute idea;
 If Wes Hutchinson couldn't find a job for everybody;
 If Mary Heffley developed a perfect constitution;
 If Kathleen Ketcham should stop studying;
 If Lloyd McIntyre always told everything just so;
 If Les Hannan should fail to think;
 If Fran Manley danced with another girl;
 If Bea Rosebrock forgot the ELMS;
 If Flora Donohue missed a comment;
 If Eleanor Scharlock and Bum Wende should become separated;
 If Ruth Poor weren't so busy;
 If H. George Murphy should agree with anybody;
 If Marion Niederpruem should forget Art Kraft;
 If Catherine Cunningham could elect all officers herself;
 If Ralph Robertson should drop an oar;
 If Bill Pike stopped talking in assembly;
 To Alice—if John Craine's car was stolen;
 If Lyall Bush couldn't blush;
 If Eleanor Hird had only one coat;
 If Eleanor Biesinger didn't collect any more money;
 If Ann Bloom's finger nails became naturalized;
 If Al Ottenot failed to "Move up" on that fateful day;
 If Mary Daly's biscuits should rise;
 If "Ureka" Roach couldn't find enough recipes for gingerbread;
 If Theresa Cappola failed to serve the "Recorders" with swell suppers;
 If Candace Doelman hadn't attended Merrill Palmer;
 If Elsie Gisel and Win Allen should lose their sense of humor;
 If Fran Page remembered all appointments;
 If John Battaglia should forget "How to manage;"
 If Jack Roberts couldn't tap dance;
 If Maurice Sullivan's musical notes became unharmonious;
 If Hancock didn't produce a story; or
 If Gene Frank should lose his horse laugh?





Sophomore Activities

The Sophs—

- Ran an Assembly
- Bothered the Freshmen
- Had a reception for the Freshmen
- Won the Interclass Cheering Contest
- Were fourth in the Interclass Sing
- Gave their Annual Sweater Dance



BREWSTER, BARTLETT, MORELAND, COOTS

Sophomore Class

OFFICERS

V. BARTLETT	President
DAVID COOTS	Vice-President
MARJORIE MORELAND	Secretary
FRANK BREWSTER	Treasurer



SNAP
SHOTZ



FRESHMEN



Freshman Activities

Our Freshmen—

- Gave two trees to the school
- Had their class party in the Practice School Gym
- Had their faces painted with lipstick during Freshman Week
- Came in third in the Interclass Sing (although they admit they had the best costuming).



MILWARD, KEEFE, GALLAGHER, KOTTING

Freshman Class

OFFICERS

THEODORE KOTTING	President
WALTER HEFFLEY (Elected February, 1932)	
BETTY GALLAGHER	Vice-President
HAROLD MILWARD	Treasurer
FRANCES KEEFE	Secretary



FRANK, KIRK, PAXSON
MANLEY, HUTCHINSON, MURPHY, THOMAS, YORK

Freshman Camp Committee

HOWARD GEORGE, GEORGE MURPHY	Co-Directors
EDWIN KIRK	Arrangements
LES DIETRICH	Arrangements Assistant
EUGENE FRANK	Athletics
EDWARD PAXSON	Aquatics
ARTHUR YORK	Councils and Songs
FRANCIS MANLEY	Registrar-Secretary
RALPH THOMAS	Assistant Secretary
WESLEY HUTCHINSON	Business Manager
JOHN EIGENBROD	Publicity

The Freshman camp for men takes the place of an Orientation course, in which freshmen are introduced to the standards, activities and athletics of State. They have an opportunity to meet some of the faculty members, and, that which is most important, to learn to know the men with whom they will be associated in college. The camp is on Lake Erie, near Angola on the Lake, and is held three days before the opening of school in September.



Class Day Play

Eleanor Hird





BOURGEOIS, HEATH, FABER, DYKSTRA, ORDWAY, HECK, BYRON, ECKHARDT
 BECKER, LEWIS, WENDE, HEFFLEY, MISS CYR, MRS. GEMMILL, MISS ENGLEBRECK, MISS HIRSCH,
 BREMS, BORST, MCINTYRE
 MR. ROOT, MR. PUGSLEY, BENTLEY, MCENENY, KLINE, GUENER, DR. ROCKWELL, DR. NEUMANN

Kappa Delta Pi

OFFICERS

MARGARET MCENENY	President
FRANCES KLINE	Vice-President
JENORA BENTLEY	Secretary
MARGARET GUENER	Treasurer



MARGARET MCENENY

Kappa Delta Pi

MEMBERS

Class of 1932

WILLIAM BECKER
 JENORA BENTLEY
 LILLIAN BOURGEOIS
 RUTH BREMS
 DOROTHY BYRON
 CANDACE DOELMAN
 MARGARET GUENER

JANE HEATH
 MARY HEFFLEY
 FRANCES KLINE
 KEITH LEWIS
 MARGARET MCENENY
 LLOYD MCINTYRE
 MARIAN ORDWAY

BERNARDINE WENDE

Class of 1933

MARION BORST
 FRANCES DYKSTRA

LORRAINE FABER
 THELMA HECK

Pledges

MARGARET FOISSET
 ELEANOR HIRD
 GERALDINE JEMISON

KATHLEEN KETCHAM
 MRS. TWYLA NACHTRIEB
 HAZEL PARKER

ETHEL POHLE
 ESTHER RIEGLE
 MARGARET SCHUETZ



KERN, REYNOLDS, PROZELLER, MULLER, SHARLOCK, HILL, WENDE, MEYER, COLLINS, DALY
HEFFLEY, SIMMONS, FOISSET, SEIBEL, BEARE, KEDDIE, RUSSELL, PAGE

Panhellenic Association

OFFICERS

- | | |
|--|-------------------------|
| ELIZABETH WEBER | President |
| MARION SEIBEL (Elected February, 1932) | |
| MARGARET FOISSET | Corresponding Secretary |
| FREDA MEYER | Recording Secretary |
| EUGENIA BEARE | Treasurer |
| MISS ROEHLER | Faculty Advisor |



ELIZABETH WEBER

Panhellenic Association

MEMBERS

- | | | |
|------------------|--|------------------|
| MARGARET DALY | Alpha Sigma Alpha
MARJORIE MORELAND | BEATRICE SIMMONS |
| EUGENIA BEARE | Alpha Sigma Tau
CLARE PROZELLER | ELSA PROZELLER |
| CANDACE DOELMAN | Delta Sigma Epsilon
MARY HEFFLEY | DOROTHY KIRK |
| JANICE COLLINS | Pi Delta Theta
ELOISE HILL
ELIZABETH WEBER | MARION SEIBEL |
| MARGARET FOISSET | Pi Kappa Sigma
ZITA MULLER | BERTHA REYNOLDS |
| FREDA MEYER | Sigma Sigma Sigma
ELEANOR SCHARLOCK | BERNARDINE WENDE |
| VIRGINIA KERN | Theta Sigma Upsilon
FRANCES PAGE | MARY RUSSELL |



JEMISON, DALY, MCCrackEN, DUFFY, BURNS, FALKNER, MORELAND, DONNIGAN, HEDDEN,
OTTENOT
HALLER, GREGOR, NELSON, POWERS, HANLEY, GREENWOOD, BURNS, BREMS, GLICK, HEIST,
SINCLAIR
MCCUMBER, SEALANDER, LYNCH, MISS SMALL, SIMMONS, GORHAM, REISS, BARTLETT, STOWELL

Alpha Sigma Alpha

OFFICERS

BEATRICE SIMMONS
ALICE GORHAM
EDITH REISS
ELIZABETH LYNCH
VERNABELLE BARTLETT
DORIS PALMER
HARRIET SEALANDER
ALWILDA McCUMBER
MISS ELIZABETH SMALL



President
Vice-President
Secretary
Treasurer
Registrar
Chaplain
Alumni Officer
Editor
Faculty Advisor



BEATRICE SIMMONS

Alpha Sigma Alpha

MEMBERS

Class of 1932

MARIAN BURNES
MARGARET MARY BURNS
RUTH BREMS
MARGARET DALY
DOROTHY DUFFY
MADELINE FAULKNER
ALICE GORHAM
ELEANOR GREENWOOD

LORRAINE HALLER
GERALDINE JEMISON
ALWILDA McCUMBER
ALBERTA OTTENOT
MARY POWERS
EDITH REISS
HARRIET SEALANDER
BEATRICE SIMMONS

ORCADA SINCLAIR

Class of 1933

VERNABELLE BARTLETT
ALICE GREGOR
LAURA HALL
ALICE HANLEY

RUTH HEDDEN
MARJORY MORELAND
DOROTHY NIXON
DORIS PALMER

SHIRLEY STOWELL

Class of 1934

VIRGINIA DONNIGAN
VELMA HEIST

ELIZABETH LYNCH
MAXINE NELSON



O'DAY, MESMER, DONOVAN, THURSACK, EWELL
 FEW, BRINK, HIRD, MC NAIR, CRUICKSHANK, DEMONDE, MILLER
 ANDERSON, GREENE, BEARE, PROZELLER, MANK, JEWERT, SCHUBERT, BOLDT

Alpha Sigma Tau

OFFICERS

ELSA PROZELLER
 LORRAINE MANK
 EDNA JEWERT
 MILDRED ANDERSON
 EUGENIA BEARE
 GRACE SCHUBERT
 DOROTHY GREEN
 DORIS BOLDT
 EUGENIA BEARE
 CLARE PROZELLER
 MISS CHAPMAN
 MISS McLEAN



President
Vice-President
Recording Secretary
Corresponding Secretary
Treasurer
Historian
Custodian
Chaplain
Senior Panhellenic Representative
Junior Panhellenic Representative
Faculty Advisor
Faculty Advisor



ELSA PROZELLER

Alpha Sigma Tau

MEMBERS

Class of 1932

ELEANOR HIRD

EDNA JEWERT

ELSA PROZELLER

Class of 1933

MILDRED ANDERSON

CAROLYN EWELL

EUGENIA BEARE

DOROTHY GREEN

MARIAN BORST

LORRAINE MANK

DORIS BOLDT

ANNETTA McNAIR

CATHERINE BRINK

MARGARET MESMER

DOROTHY DONOVAN

EILEEN O'DAY

RUTH DeMOND

CLAIRE PROZELLER

Class of 1934

FLORENCE CUNNINGHAM

ESTHER MILLER

MARIE LOUISE FEW

GRACE SCHUBERT

HELEN THURSACK



RILEY, PLANT, GENTNER, GOFF, STORMS, KIRK, COWELL, HELFER, HOLME
 MILLER, COLBY, MORGAN, SMITH, COURTNEY, HOGAN, NASH, GRAVES, HEFFLEY
 HOLSTEIN, KNOWLES, CHAPMAN, KEDDIE, MRS. GEMMILL, KNOWLTON, UPSON, NEUMAN, HOTH

Delta Sigma Epsilon

OFFICERS

MARY KEDDIE
 CANDACE DOELMAN
 (Elected President Feb., 1932)
 MARY PLANT
 RUTH HOTH
 DOROTHY UPSON
 JEANETTE KNOWLTON
 MARY NEWMAN
 HELEN HOLSTEIN
 MRS. GEMMILL



President
Vice-President
Corresponding Secretary
Recording Secretary
Treasurer
Historian
Sergeant
Chaplain
Faculty Advisor



MARY KEDDIE

Delta Sigma Epsilon

MEMBERS

Class of 1932

JOSEPHINE COLBY
 NORMA COWELL
 CANDACE DOELMAN
 MARY HEFFLEY

HELEN HOLSTEIN
 RUTH HOTH
 MARY KEDDIE
 JEAN SPEARS

Class of 1933

GRACE COURTNEY
 MARGARET GENTNER
 HELEN GRAVES
 MONICA KNOWLES
 ELSIE MILLER

ELIZABETH MORGAN
 MARY PLANT
 DOROTHY SMITH
 EDNA STORMS
 DOROTHY UPSON

Class of 1934

LUCILLE CHAPMAN
 MARGARET GOFF
 MARY HOGAN
 DOROTHY KIRK

JEANETTE KNOWLTON
 GERALDINE NASH
 MARY NEWMAN
 MARY RILEY



DU RANT, LAHIFF, WEBER, BEGGS, HILL, WALLMEYER, RYAN, O'BYRNE
KLINE, MARKMAN, NYE, COLLINS, MISS GOVER, TAUFFNER, MALONEY

Pi Delta Theta

OFFICERS

JANICE COLLINS
HELEN MARKMAN
ELVERA TAUFFNER
HELEN MALONEY
THELMA KLINE
ANN WALLMEYER
HELEN BEGGS
MARION O'BYRNE



President
First Vice-President
Second Vice-President
Secretary
Treasurer
Chaplain
Registrar
Editor



JANICE COLLINS

Pi Delta Theta

MEMBERS

Class of 1932

JANICE M. COLLINS
LIDA DURANT
LUCILE INGALSBE
THELMA KLINE
HELEN MALONEY

HELEN MARKMAN
MARIAN O'BYRNE
ELVERA TAUFFNER
ANN WALLMEYER
ELIZABETH WEBER

Class of 1933

HELEN BEGGS

MARIAN SEIBEL

MARGARET RYAN



KINNE, ORDWAY, NOLAN, STEINBACH, BLIGH, JONES
 MISS RINDONE, COOK, COOKE, MULLER, PALMER, WOODS, BOWERS
 ROSEBROCK, BAUMGARTEN, REYNOLDS, SWARTZ, MURPHY, LEVINE

Pi Kappa Sigma

OFFICERS

BERTHA REYNOLDS
 BERTHA SWARTZ
 MARION BAUMGARTEN
 BEATRICE ROSEBROCK
 MARGARET FOISSET
 A. MARIE MURPHY
 THELMA RENNING
 MARY NEILL
 RUTH LEVINE
 MISS MARY LOUISE McMAHON
 MISS MARY RINDONE



President
Vice-President
Recording Secretary
Corresponding Secretary
Treasurer
Corresponding Editor
Press Agent
Keeper of Archives
Sergeant-at-Arms
Faculty Advisor
Faculty Member



BERTHA REYNOLDS

Pi Kappa Sigma

MEMBERS

Class of 1932

MARIAN BAUMGARTEN
 ALICE EARLL
 MARGARET FOISSET
 RUTH LEVINE
 A. MARIE MURPHY
 MARY NEILL

MARIAN ORDWAY
 CATHERINE OWENS
 BERTHA REYNOLDS
 BEATRICE ROSEBROCK
 HELEN STEINBACH
 MARGARET WOODS

Class of 1933

MARGARET BLIGH
 EILEEN COOKE
 GRACE HEWITT
 ALICE KINNE

ZITA MULLER
 MARGERY PALMER
 THELMA RENNING
 BERTHA SWARTZ

Class of 1934

VIRGINIA BOWERS
 MARY MARGARET COOK
 PHYLLIS CURREY

RUTH HOWARD
 PHYLLIS JONES
 LILLIAN NOLAN



ALVORD, BIESINGER, NEEDHAM, ESPIE, MAUTE, MARTIN
FRITZ, CORCORAN, WHETSTONE, MISS ENGLEBRECK, RICKARD, MEYER, GARRETT
DYKSTRA, SCHARLOCK, WENDE, BRACKETT, SIMON, CUNNINGHAM

Sigma Sigma Sigma

OFFICERS

BERNARDINE WENDE
KAROLYN BRACKETT
FRANCES DYKSTRA
WINONA SIMON
ELEANOR SCHARLOCK
CLAIRE RUTLAND
SHEILA CUNNINGHAM
ELEANOR SCHARLOCK
FREDA MEYER
MISS ENGLEBRECK
MISS ROEHLER
MISS BACON



President
Vice-President
Recording Secretary
Corresponding Secretary
Treasurer
Keeper of Grades
Sentinel
Senior Panhellenic Representative
Junior Panhellenic Representative
Faculty Advisor
Faculty Advisor
Honorary Member



BERNARDINE WENDE

Sigma Sigma Sigma

MEMBERS

Class of 1932

ELEANOR BIESINGER
GERALDINE CORCORAN
DOROTHY GARRETT
HELEN GORMAN

VIRGINIA ROSE
CLAIRE RUTLAND
ELEANOR SCHARLOCK
BERNARDINE WENDE

Class of 1933

LOUISE ALVORD
BEATRICE CHALMERS

FRANCES DYKSTRA
VIRGINIA WHETSTONE

Class of 1934

KAROLYN BRACKETT
SHEILA CUNNINGHAM
VIRGINIA ESPIE
MARIAN FRITZ
MARGARET KEHR

ELIZABETH MARTIN
MARIE MAUTE
FREDA MEYER
JANET NEEDHAM
MARION RICKARD

WINONA SIMON



TRAGO, TRACY
 WILSON, JOHNSON, MISS PEEK, PAGE, MISS DUPRÉ, RUSSELL
 ADOOR, THIEROFF, MEAD, KERN, GLASSER, MRS. KIDENEY

Theta Sigma Upsilon

OFFICERS

VIRGINIA KERN
 INA MEAD
 DOROTHY GLASSER
 JESSAMINE THIEROFF
 MARY RUSSELL
 MRS. KIDENEY
 MISS DUPRÉ
 MISS PEEK



President
Vice-President
Treasurer
Secretary
Editor
Faculty Advisor
Patroness
Patroness



VIRGINIA KERN

Theta Sigma Upsilon

MEMBERS

Class of 1932

VIRGINIA KERN
 INA J. MEAD

ANNETTE B. TRAGO
 FRANCES PAGE

NORMA I. WILSON

Class of 1933

RITA M. ADOOR
 DOROTHY C. GLASSER
 DOROTHY M. JOHNSON

MARY C. RUSSELL
 VIRGINIA L. SMITH
 INA J. TRACY

JESSAMINE S. THIEROFF



HENDERSON, SCHUETZ, SWARTZ, MCCUMBER, UPSON, BOURGEOIS, WARD
BUSEKIST, STEINBACH, LEVINE, DU RANT, DALY, DOELMAN, BRICK

Phi Upsilon Omicron

OFFICERS

LIDA DU RANT	President
RUTH LEVINE	Vice-President
MARGARET DALY	Secretary
CANDACE DOELMAN	Treasurer
HELEN STEINBACH	Historian and Editor

MEMBERS

LILLIAN BOURGEOIS
IRENE BRICK
EDNA BUSEKIST
AUDREY HENDERSON

ALWILDA McCUMBER
MARGARET SCHUETZ
BERTHA SWARTZ
DOROTHY UPSON

LILLIAN WARD
Faculty Advisor
MISS MILDRED SIPP
Faculty Members
MISS MARTHA PRATT

MISS MYRTLE CAUDELL

MISS MARGARET SHADDUCK



ORENDORF, WILLIAMS, THOMAS, BURNS
MR. PHILLIPPI, MR. PERKINS, EATON, HUTCHINSON, ZIEHL, MR. WEBER

Interfraternity Council

OFFICERS

WESLEY HUTCHINSON	President
ARTHUR EATON	Vice-President
FLOYD ZIEHL	Secretary

MEMBERS

RALPH THOMAS	Kappa Kappa Kappa	MR. I. C. PERKINS
PAUL WILLIAMS	Psi Phi	ROY ORENDORF
JAMES BURNS	Alpha Chi	MR. WEBER

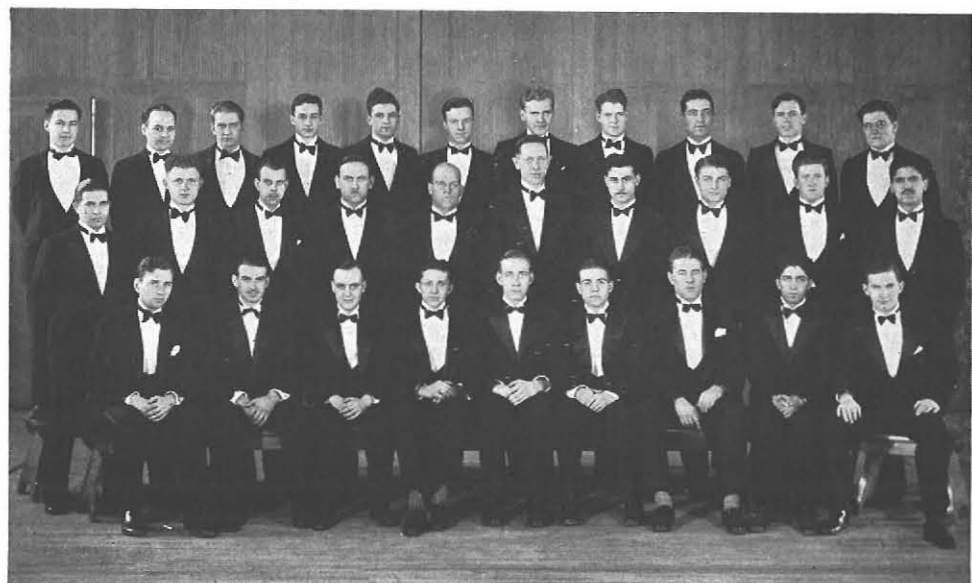

BALDWIN, MANISCALCO, COOTS, BENTON, CECIL, BUTLER, KETCHAM, SCHILL, FRANK, SANFORD, COOK
 BREWSTER, TUCHOLSKI, ARMSTRONG, HARBISON, MR. CLEMENT, MR. MORRICE, MR. FONTANA,
 KOENIG, LYNCH, BATTAGLIA
 HUPP, CRAINE, THORPE, EVANS, EATON, THOMAS, KIRK, MONTELEONE, SULLIVAN

Kappa Kappa Kappa

OFFICERS

ARTHUR EATON
 RALPH THOMAS
 THOMAS MONTELEONE
 ALBERT THORPE
 JOHN EVANS
 JOHN CRAINE
 EDWIN KIRK



President
Vice-President
Secretary
Corresponding Secretary
Treasurer
Chaplain
Sergeant



ARTHUR EATON

Kappa Kappa Kappa

MEMBERS

CLARE ARMSTRONG
 EPWORTH BALDWIN
 FRANK BANYAS
 JOHN BATTAGLIA
 LEICESTER BENTON
 FRANK BREWSTER
 JOHN BUTLER
 LOUIS C CIL
 CLARENCE COOK
 DAVID COOTS
 JOHN CRAINE
 ARTHUR EATON
 JOHN EVANS
 EUGENE FRANK
 ARTHUR HARBISON
 GLEASON HUPP

WESLEY KETCHAM
 EDWIN KIRK
 GEORGE KOENIG
 NORBERT LYNCH
 SALVATORE MANISCALCO
 THOMAS MONTELEONE
 HARRY SALMON
 DAVID SANFORD
 WILLIAM SCHILL
 EARL SENGBUSCH
 ARTHUR SMITH
 ALLEN STEVENSON
 PAUL SULLIVAN
 RALPH THOMAS
 ALBERT THORPE
 FRED TUCHOLSKI

HOWARD WIEDEMANN

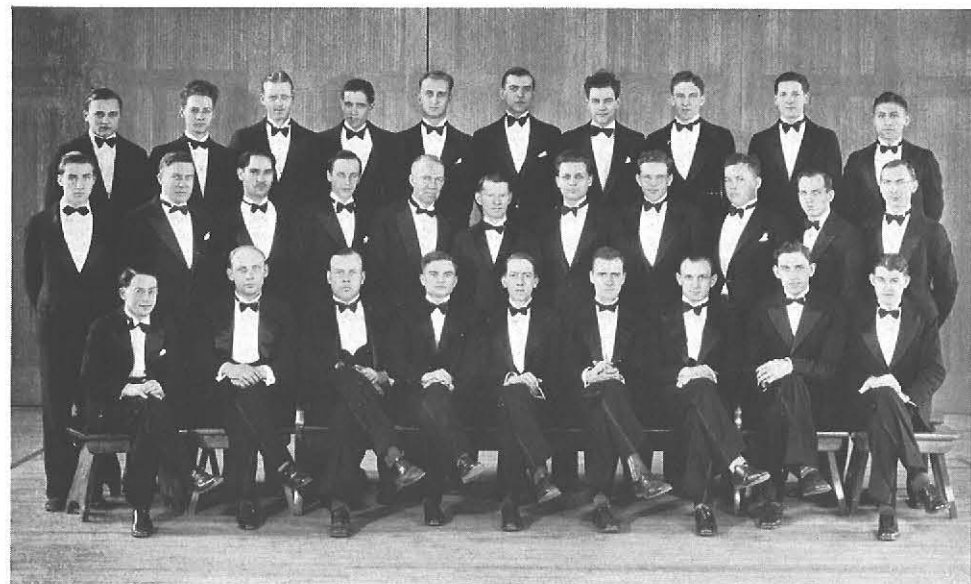

RICHARDSON, BANKS, SCHILLING, SMITH, SCHREIER, SONNER, TELLER, STUMPF, TRESCH, PAOLUCCI
LINDNER, WRIGHT, GOLDBERG, WILLIS, MR. DEMOND, MR. QUACKENBUSH, MURPHY, BUSH,
MARTELL, COFRAN, HOLSTEIN
SULLIVAN, ROBERTS, LEWIS, ORENDORF, WILLIAMS, BECKER, BORKOWSKI, PIKE, MULDOON

Psi Phi
OFFICERS

PAUL WILLIAMS
ROY ORENDORF
JOSEPH H. BORKOWSKI
EDWARD SZARLACKI
WILLIAM BECKER
JOHN ROBERTS
HOWARD TRESCH
WESLEY HUTCHINSON
KEITH LEWIS



President
Vice-President
Corresponding Secretary
Financial Secretary
Treasurer
Chaplain
Grand Vice-President
Grand Treasurer
Editor



PAUL WILLIAMS

Psi Phi

MEMBERS

HAROLD BANKS
WILLIAM BECKER
JOSEPH BORKOWSKI
LYALL BUSH
IGNATIUS CALLERI
LESTER COFRAN
GEORGE DANNERBROCK
HARRY GOLDBERG
HERBERT HATCH
RAYMOND HAZZARD
WALTER HEFFLEY
RAYMOND HOLSTEIN
FRANCIS LANG
KEITH LEWIS
ALBERT LIBERATORE

HAROLD LINDNER
JOHN LYONS
EDWARD MARTELL
CHARLES MCINTOSH
WILBUR MONSELLE
CLAIR MULDOON
H. GEORGE MURPHY
EDWIN MUSTARD
ROY ORENDORF
DANIEL PAOLUCCI
WILLIAM PIKE
CHARLES RHODES
ELMER RICHARDSON
JOHN ROBERTS

CHARLES SCHILLING
EDWARD SCHREIER
TRACEY SKINNER
CORNELIUS SMITH
PAUL SONNER
HERBERT STUMPF
WILLIAM SULLIVAN
EDWARD SZARLACKI
ALBERT TELLER
JOSEPH TOMASINO
HOWARD TRESCH
PAUL WILLIAMS
ARTHUR WILLIS
EWALD WITZEL
CARL WRIGHT

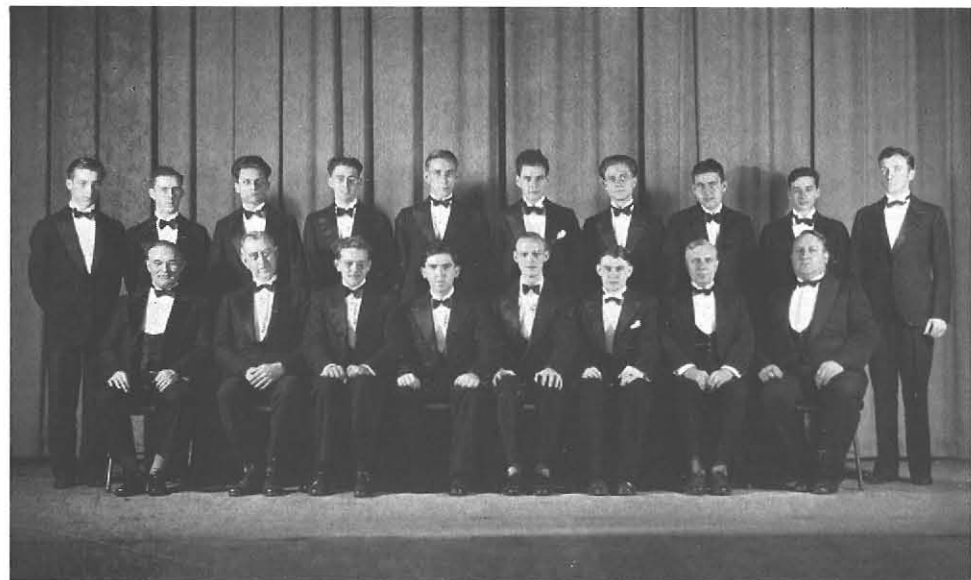

LINDNER, ANDERSON, MURPHY, HANNAN, EATON, TELLER, WILSON, GEORGE, BENTON, PAXSON
 MR. PHILLIPPI, MR. ROOT, BUSH, WIEDEMANN, MC INTYRE, MULDOON, DR. NEUMANN,
 DR. THURBER

Sigma Upsilon

OFFICERS

LLOYD F. MCINTYRE	<i>President</i>
HOWARD M. WIEDEMANN	<i>Vice-President</i>
HAROLD T. HOEBEL	<i>Secretary</i>
LYALL M. BUSH	<i>Treasurer</i>
CLAIR A. MULDOON	<i>Historian</i>

Faculty Advisors

DR. NEUMANN	MR. PHILLIPPI
MR. PERKINS	MR. ROOT
DR. THURBER	



LLOYD F. MC INTYRE

Sigma Upsilon

MEMBERS

EUGENE J. BEDASKA
 LEICESTER H. BENTON
 LYALL M. BUSH
 ARTHUR EATON
 HOWARD A. GEORGE
 LESTER T. HANNAN
 HAROLD T. HOEBEL
 HAROLD A. LINDNER

LLOYD F. MCINTYRE
 CLAIR A. MULDOON
 H. GEORGE MURPHY
 EDWARD PAXSON
 E. ALLEN STEVENSON
 ALBERT TELLER
 HOWARD M. WIEDEMANN
 RALPH A. WILSON



ORGANIZATIONS



ROTH, BARRIS, ESPIE
 BOWERS, POOR, BORKOWSKI, LEWIS, THOMAS, COOK, BOSTICK
 WIERZBOWSKA, YORK, WENDE, ROSEBROCK, MURPHY, RUTTENBER, LAMBERT

The Elms

EDITORIAL BOARD

BEATRICE D. ROSEBROCK	Editor-in-Chief
A. MARIE MURPHY	Business Manager
BERNARDINE WENDE	Literary Editor
HOWARD WIEDEMANN	Art Editor
ARTHUR YORK	Feature Editor
MARIAN RILEY	Photography Editor
MISS IDA L. KEMPKE	Faculty Advisor



A. MARIE MURPHY



BEATRICE D. ROSEBROCK

The Elms

ASSISTANTS

Art Staff

W. RECORD BARRIS
 VIRGINIA BOWERS

MARY MARGARET COOK
 CLYDE RUTTENBER

Business Staff

JOSEPH BORKOWSKI
 LENORE BOSTICK

ELEANOR SCHARLOCK
 ARTHUR WILLIS

KEITH LEWIS
 RUTH POOR

Feature Staff

RUTH BREMS
 VIRGINIA ESPIE

LESTER HANNAN

ETHEL SCHUTT
 RALPH THOMAS

Typists

MARGARET LAMBERT

LOTTIE WIERZBOWSKA

Literary Staff

DOROTHY BERGSTROM

ELSIE GISEL



PATOUILLET, POHLE, COVEL, PROZELLER, LAMBERT, OVERTURF, HENDERSON
 POOR, NIEDERPRUEM, LYNCH, FRANK, KIRK, YORK, BUSEKIST, ROTH
 DONOHUE, GENTNER, COPPOLA, THOMAS, MAYER, GOFF, SCHUTT

Record Staff

RALPH R. THOMAS	Editor
MARGARET GENTNER	Associate Editor
EVA MAYER	Associate Editor
THERESA COPPOLA	Business Manager
MARGARET GOFF	Literary Editor
ETHEL SCHUTT	Feature Editor
ELIZABETH MURPHY	Sports Editor
EDWIN KIRK	Sports Editor
FRANK J. DeGILIO	Proofreader
HAROLD L. REAR	Proofreader
FRANCIS G. LANGE	Circulation Manager
CHARLES L. McINTOSH	Circulation Manager
RUTH POOR	Journalism Instructor
AUDREY HENDERSON	Exchange Editor
FLORA DONOHUE	Writer of Comment



THERESA COPPOLA



RALPH R. THOMAS

The Record

ASSISTANTS

Reporters

LOIS COVEL	ALICE GREGOR	MARION NIEDERPRUEM
ALICE DONOVAN	FRANCES KEEFE	VIRGINIA ROTH
EUGENE FRANK	BERTHA MANOFF	ARTHUR WILLIS
	CLAIR MULDOON	

Typists

HELEN BLACKMAN	LUCILLE CHAPMAN	ERNESTINE PATOUILLET
EDNA BUSEKIST	MARJORIE GOODMAN	PAUL SULLIVAN
	MARGARET LAMBERT	

Copy Readers

LOIS FOX	MARY MONAGHAN	EVELYN SKINNER
----------	---------------	----------------

Make-Up

HAROLD GOLDBERG	ETHEL POHLE
-----------------	-------------

Heads

GEORGE KOENIG	VIOLET RAYNOR
---------------	---------------

Business Staff

IRENE FOX



VERNA MARSHALL



LESTER HANNAN

Student Handbook Committee

LESTER T. HANNAN

Editor

ASSISTANTS

LOUISE ALVORD

DONALD DOBBINS

PHYLLIS JONES

HAROLD LINDNER

LLOYD MCINTYRE

ELIZABETH MURPHY

EVY OTS

VERNA MARSHALL

Editor from September to January 1931



ALICE FISCHER

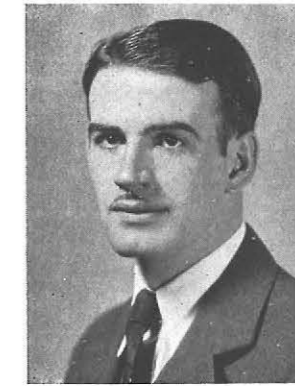

JOHN CRAINE

N. S. F. A.

The Seventh Annual Congress of the National Students Federation of America was held at Toledo, Ohio, the week of December 26, 1931. The students of the University of Toledo were the hosts of the representatives of colleges from all over the United States. Most of the sessions were held at the Commodore Perry Hotel, or at the University.

Discussions of specific problems which arise in many instances were successfully dealt with. Sessions were held for the different types of schools, colleges, normal schools and women's colleges, as well as co-educational institutions. Among the interesting personages attending were Dr. Henry McCracken of Vassar, and Dr. Ernest Wilkins of Oberlin. New ideas on student government, assembly attendance and athletic and honorary societies were gained, and have already been incorporated to some extent in our own midst.

The Toledo students were not lax in providing pleasant diversions. Both delegates feel greatly indebted to the Student Body for the opportunity given them to attend this convention.



TOMASINO, SCHARLOCK, CRAINE, ROSEBROCK, ROBERTS
 HANNAN, THOMAS, MISS REED, DR. NEUMANN, YORK, PIKE, MURPHY
 CUNNINGHAM, BAUMGARTEN, FISHER, PAXSON, MANLEY, BUSH, HEFFLEY

Executive Council of Students' Association

OFFICERS

EDWARD PAXSON	President
ALICE FISHER	Vice-President
FRANCIS MANLEY	Secretary
LYALL BUSH	Treasurer



EDWARD PAXSON

Executive Council of Students' Association

MEMBERS

EDWARD PAXSON	President
ALICE FISHER	Vice-President
FRANCIS MANLEY	Secretary
LYALL BUSH	Treasurer
LESTER HANNAN	Editor of "Handbook"
JACK ROBERTS	Chairman of Section Captains
WILLIAM PIKE	Chairman of Assembly Program
BEATRICE ROSEBROCK	Editor of ELMS
CATHERINE CUNNINGHAM	Chairman of Elections
H. GEORGE MURPHY	Chairman of Discipline
MARION BAUMGARTEN	Chairman of N. S. F. A.
RALPH THOMAS	Editor of "Record"
JOHN CRAINE	President of Athletic Association
CHARLES MCINTOSH	Representative of One Year Vocational Group
MARY HEFFLEY, ELEANOR SCHARLOCK, ARTHUR YORK	Re elected from Previous Council



NEELON, BUCKTON, TOMASINO, HANNAN, TODORO, LEWENICHT, KESTER, EDDY, KRASSELT, CHANDLER, BUNK, SULLIVAN
 MISS CYR, BROPHY, PITTERMAN, HANDLER, MCCONNELL, WRIGHT, LINDNER, ESTVAN, SCOUTEN, HILTS, MCLERNON, BECK
 SCHULTZ, HARONEY, GRIFFIN, NOLAN, DOMINICK, STEINBACH, ROTH, FISHER, POWERS, ROSS, LONGAKER, SPRAGUE, REED, SCHUTT, MISS HURD

Orchestra

- | | |
|-------------------|------------------------|
| LESTER T. HANNAN | President |
| HAROLD LINDNER | Secretary-Treasurer |
| MARVIN PITTERMAN | Librarian |
| MARION O'BYRNE | Assistant Librarian |
| MISS EDNA W. HURD | Director and Conductor |

Orchestra

MEMBERS

First Violin

FLORENCE DOMINICK
 ALICE FISHER
 IRENE GRIFFIN
 EVELYN HARONEY
 HAROLD LINDNER
 LAURA LONGAKER

LILLIAN NOLAN
 MARVIN PITTERMAN
 MARY POWERS
 GLADYS REID
 VIRGINIA ROTH
 HELEN STEINBACH

Second Violin

FRANK ESTVAN
 SAMUEL HANDLER
 WILLARD HILTS
 EARL MCCONNELL

HOWARD MCLERNON
 KENDALL SCOUTEN
 LUCIA SPRAGUE
 CARL WRIGHT

Cello

ROSAMONDE CYR
 String Bass and French Horn
 MAURICE SULLIVAN

Viola

ROBERT BECK
 Saxophone
 LESTER HANNAN

Flutes

MARION O'BYRNE

IRVING LEWENICHT

Clarinets

GENEVIEVE BUNK
 MARY NEELON

ANTHONY TODORO
 JOSEPH TOMASINO

Trombone

JANE SEARLES

Trumpets

JOSEPH ALMENDINGER

FREDERICK KRASSELT

ALVIN KESTER

Tuba

LEONARD BUCKTON

Drums

ETHEL SCHUTT

Piano

VIVIAN SCHULTZ



CROMWELL, REID, MAYO, GLASSER, GUENER, PARR, MEYER, DEBIC, RICKARD, BLOOM,
 MCCLATCHEY, WILSON, SLATER, DAMICO
 CALZAVARA, RUSSELL, SCHULTZ, COLBY, HELPER, ACKERMAN, BULLOCK, SYRACUSE, BONERB,
 GRIFFIN, AUSTEN, HEFFLEY, KEDDIE, HOLSTEIN, MAGGIO
 KELSEY, NIXON, D'AMATO, CONNORS, FOISSET, MISS SPEIR, BREMS, BOLDT, CRANE, MC GEORGE,
 HOARE, STARR
 MORRISON, HYDE, MCCARTHY, PHILLIPS, GOODMAN, ZAJACZEK, MAST, GIRVEN

Senior Girls' Glee Club

OFFICERS

RUTH BREMS	President
DORIS BOLDT	Vice-President
GERTRUDE CONNORS	Secretary
MARGARET FOISSET	Treasurer

Senior Girls' Glee Club

MEMBERS

First Soprano

ANNA BLOOM
 JOSEPHINE COLBY
 VINCENZA COLICCHEA
 GERTRUDE CONNORS
 GRACE CRANE
 JANET CROMWELL
 RUTH DAGGETT
 FRANCES DYKSTRA

MARGARET FOISSET
 ALICE GIRVEN
 DOROTHY GLASSER
 ROSE GOODMAN
 LOUISE GRIFFIN
 MARGARET GUENER
 BERNICE HELFER
 MARY KEDDIE
 JOSEPHINE MAGGIO

DOROTHY MAYO
 FREDA MEYER
 BETTY MORGAN
 DOROTHY NIXON
 RUTH PHILLIPS
 GLADYS REID
 MARY RUSSELL
 STEPHANIE ZAJACZEK

Second Soprano

VIRGINIA AUSTIN
 DORIS BOLDT
 HELEN BONERB
 RUTH BREMS
 JEANNE DAMICO
 MARY DEBIC
 MARIAN FRITZ

MARY HEFFLEY
 HELEN HOLSTEIN
 ROBY HYDE
 HELEN KELSEY
 FLORENCE LEVENDOWSKI
 AILENE MARVIN
 MARY MCCARTHY
 BETTY McCLATCHY

HELEN McGEORGE
 AILEEN MORRISON
 VIRGINIA PARR
 MARION RICKARD
 VIVIAN SCHULTZ
 JANE SEARLES
 VIRGINIA WHETSTONE

Alto

JOSEPHINE ACKERMAN
 ELIZABETH BULLOCK
 ESTER CALZAVARA
 MARIE CARTER
 FIDELIA D'AMATO
 RUTH DRENNAN
 EVELYN HARONEY

DORIS HOARE
 DORIS HOLCOMBE
 MONICA KNOWLES
 MIRIAM KREASON
 RUTH MACKKEY
 MARIE MAST
 FRANCES MORAN

MARJORIE MORELAND
 RUTH SALLACK
 ELSIE SLATER
 JEAN SPEARS
 ELIZABETH STARR
 LUCY SYRACUSE
 HELEN WILSON



THURSTON, KRAUSS, O'DONNELL, MCKENZIE, OSBORNE, ROOT, CHALMERS, MANOFF
 ROHR, CASEY, MCCARTHY, WAGNER, CULLITON, M. O'DONNELL, KOEPERNICK, GOLDEN, DI VITO
 HAYES, OEHLER, WIEDRICK, CAREY, GALSGIE, HOARE, DAVIES, KENYON, TAMOL, OLIVER
 RENY, MULLIGAN, MCGUIRE, O'BRIEN, MOORE, MISS MCMAHON, BONERB, ZYNCZAK, GREENE

Junior Girls' Glee Club

OFFICERS

MILDRED BONERB *Secretary* GRACE O'BRIEN *President*
 CATHERINE MOORE *Treasurer*

MEMBERS

CORDIA BURGESS	MARY ANNE HOARE	MADLINE O'DONNELL
MADLINE CAREY	ETHEL KENYON	RITA O'DONNELL
PHYLLIS CASEY	MARY KERR	DOROTHY OEHLER
RUTH CHALMERS	DOROTHEA KERSCHNER	ZITA OLIVER
JESSIE CONSTANTINE	MARJORIE KOEPERNICK	MARIE OSBORNE
HELEN CULLITON	LEONA KRAUSS	EVA RENY
ONALEE DAVIES	GRACE LA BUE	LEONA ROHER
ANNE DECK	OLIVE LA BUE	ELIZABETH ROOT
CAROLINE DI VITO	IDA LAUTZ	VIENNA SNYDER
JUNE GALSGIE	KATHRYN LENNON	HENRIETTA TAMOL
PATRICIA GOLDEN	AGNES MAHONEY	BETTY THURSTON
DORIS GREENE	BERTHA MANOFF	FLORENCE WAGNER
ELIZABETH HARP	MARY ELLEN MCCARTHY	LUCILLE WIEDRICK
LILLIAN HAYES	MARY KATHERINE MCKENZIE	ELSIE ZYNCZAK
	ELBERTA MULLIGAN	



SCHRIER, STUMPF, HICKEY, HUBBARD, LEWIS, KOCH, MILWARD
 CHALMER, DRILLING, HILTS, EHMKE, FRANK, MCCONNELL, SCOUTEN, HUBBARD
 MURPHY, MANGUSO, RESTORFF, THOMPSON, JONES, SHUMAKER, MARTIN, GERBRACHT
 MANISCALCO, SNIDERHAM, MR. CLEMENT, MANLEY, PAXSON, GIAMBELLUCA, DOBBINS, MILLER,
 PITTERMAN

Men's Glee Club

OFFICERS

JOHN D. CRAINE *President* FREDERICK KOCH *Secretary*
 FRANCIS MANLEY *Vice-President* CHARLES GIAMBELLUCA *Treasurer*

MEMBERS

JACK BLOOM	CHARLES GIAMBELLUCA	HAROLD MILWARD
RALPH BONIFACE	ROBERT HICKEY	GEORGE MURPHY
CHARLES BOWEN	WILLARD HILTS	EDWARD PAXSON
LAWRENCE BUTLER	HAROLD HOEBEL	M. PHILLIPS
JEROME CHALMER	ALVIN KESTER	MARVIN PITTERMAN
FRANKLIN CLUTE	HAROLD KINDNER	IRVING RESTORFF
JOHN D. CRAINE	FRED KOCH	RENE M. SCHENKER
ALLEN DAIRS	KEITH LEWIS	EDWARD SCHRIER
DONALD DOBBINS	LEONARD MANGUSO	KENDALL SCOUTEN
EUGENE EDDY	SALVATORE MANISCALCO	ALFRED SHUMAKER
NIEL EHMKE	FRANCIS MANLEY	GEORGE SNIDERHAM
EUGENE FRANK	WILLIAM MARTIN	WALTER C. STEVE
HOWARD GEORGE	EARL MCCONNELL	HERBERT STUMPF
CHARLES GERBRACHT	CHARLES MCINTOSH	JAMES THOMPSON
	ELMER MILLER	



BOLTON, RESTORFF, JERSZEWski, EHMKE, KENDALL, MANLEY, BUTLER, STEVE, GLANN
 MURPHY, DRISCOLL, PALMER, GRIDLEY, ROTH, SKOLNIKOFF, DONNIGAN, WALLMEYER, FRITZ, LYNCH
 SCHUSSELE, LEAVE, CONROY, WAGNER, LONGAKER, LANGDON, METS, KUTNER, BURNS, SCHUESSELER
 TRACY, MISS GOOSSEN, SHANAHAN, NIXON, ROBERTSON, MAYER, PATTI, GALLAGHER, MOLFESE

Dramatic Club

OFFICERS

DOROTHY MURPHY	President	JOSEPH PATTI	Corresponding Secretary
ETHEL WAGNER	Vice-President	EVY OTS	Treasurer
DOROTHY NIXON	Secretary	ADELINE BOLTON	Sergeant-at-Arms

MEMBERS

VERNABELLE BARTLETT	MAUDE GLANN	DOROTHY NIXON
ADELINE BOLTON	CATHERINE GRIDLEY	EVY OTS
CORDIA BURGESS	BENNETT JERSZEWski	DORIS PALMER
MARGARET MARY BURNS	RAYMOND KENDALL	JOSEPH PATTI
LAWRENCE BUTLER	MARY KERR	RALPH ROBERTSON
FLORENCE CONROY	HANNAH KUTNER	MARIAN ROTH
DAVID COOTS	CAROLYN LANGDON	MARION SCHUSSELE
CARMELA CORRETTORE	EVANGELINE LEAVE	HAZEL SCHUESSELER
RUTH DAGGETT	LAURA LONGAKER	THOMAS SHANAHAN
VIRGINIA DONNIGAN	BETTY LYNCH	LUBA SKOLNIKOFF
ANNE DRISCOLL	FRANCIS MANLEY	WALTER STEVE
NEIL EHMKE	EVA MAYER	INA TRACY
MARIAN FRITZ	EMANELLA METS	ETHEL WAGNER
BETTY GALLAGHER	ELMER MILLER	ANN WALLMEYER
MARGARET GENTNER	CARMELA MOLFESE	EDWIN WEBER
	DOROTHY MURPHY	



RICE, BRACKETT, GERSCHEL, ROTH, RUTTENBER, BARRIS, SPRAGUE, OSTRYNSKI, NOWAK
 CHASE, BRYANT, HOUSTON, GOW, GRIDLEY, MR. CZURLES, COPPOLA, MURTON, KELVER, BAECKER,
 YOUNG
 LOREE, COOK, NIEDERPRUEM, HOGAN, CARMICHAEL, RILEY, BRINK

Art Kraft Klub

OFFICERS

MARY HOGAN	President
GERALDINE LOREE	Vice-President
MARY MARGARET COOK	Secretary
ANNA PERRY	Treasurer

Faculty Advisors

CHARLES BRADLEY	STANLEY CZURLES	RUTH McLEAN
-----------------	-----------------	-------------

MEMBERS

W. RECORD BARRIS	CATHERINE GRIDLEY	HELEN OSTRYNSKI
KAROLYN BRACKETT	MARY HOGAN	ANNA PERRY
MARGARET BRYANT	MARGARET HOUSTON	FRANCES RICE
IRENE CHASE	OPAL KELSEY	VIRGINIA ROTH
MARY MARGARET COOK	EDITH KELVER	CLYDE RUTTENBER
THERESA COPPOLA	GERALDINE LOREE	LUCIA SPRAGUE
JENNIE GERSCHEL	JEANETTE MURTON	ANNA STRANG
HELEN GOW	MARIAN NIEDERPRUEM	LAVERNE YOUNG
	MARIE NOWAK	



LANCKTON, SCHUESSELE, DOELMAN, MISS ENGLEBRECK, KINNE, HALL
PLANT, HOWARD, PETIT, BENTLEY, JONES, MCCUMBER, PALMER

Y. W. C. A.

OFFICERS

JENORA BENTLEY	President
BEATRICE PETIT	Vice-President
PHYLLIS JONES	Secretary
RUTH HOWARD	Treasurer

*Ralph, you
deserve the very
best of everything
and I sincerely
desire it for you!*
— — — — —
Jenora



JENORA BENTLEY

*Mrs
Bonifacio 1932
B.S.M.S.*

Y. W. C. A.

CABINET

DOROTHY HALL	Program
DORIS PALMER	Membership
ALICE KINNE	Publicity
MARY PLANT	Finance
MARION SCHUESSELE	Social Service
CANDACE DOELMAN	World Fellowship
ALWILDA MCCUMBER	Religious Education
DOROTHY LANCKTON	Entertainment
MARY KEDDIE	Song Book

Faculty Advisors

MISS DUPRE

MISS ENGLEBRECK

MISS SHADDUCK



NOLAN, PROZELLER, LEVENSON, SEARLES, CARLSON, COVEL
 PALMER, QUINN, BODKIN, MR. HODGIN, COOKE, MULLER, GOFF
 SCHUESSLER, MAUTE, SEIBEL, WALLMEYER, MISS ROBSON, TOWNSEND, MAYER, SPEARS

Nu Lambda Sigma

OFFICERS

ANN WALLMEYER	President
JOSEPHINE COLBY	Vice-President
MARION SEIBEL	Recording Secretary
THELMA HECK	Corresponding Secretary
EVELYN HARONEY	Treasurer
MR. HODGIN	Literary Advisor
MISS ROBSON, MRS. GEMMILL	Social Advisors

MEMBERS

VIRGINIA BODKIN	EVELYN HARONEY	CLAIRE PROZELLER
VIOLET CARLSON	THELMA HECK	ELLEN QUINN
MARIE CARTER	MARY KEDDIE	HAZEL SCHUESSLER
JOSEPHINE COLBY	FREDA A. LEVENSON	JANE SEARLES
EILEEN COOKE	MARIE MAUTE	MARION SEIBEL
LOIS COVEL	EVA MAYER	JEAN SPEARS
RUTH ECKHARDT	ZITA MULLER	DOROTHY TOWNSEND
MARGARET GOFF	LILLIAN NOLAN	ANN WALLMEYER
	MARGERIE PALMER	



DEMOND, KIRK, MAHONEY
 STORMS, NEEDHAM, SMITH, ROCHE, MCCrackEN, DALY

Home Economics Club

OFFICERS

VIRGINIA ROCHE	President
RUTH LEVINE	Vice-President
DOROTHY SMITH	Secretary
JANET NEEDHAM	Treasurer
MARGARET DALY	Senior Representative
EDNA STORMS	Junior Representative
RUTH DEMOND	Junior Representative
DOROTHY KIRK	Sophomore Representative
AGNES MAHONEY	Sophomore Representative
LOUISE MCCrackEN	Sophomore Representative

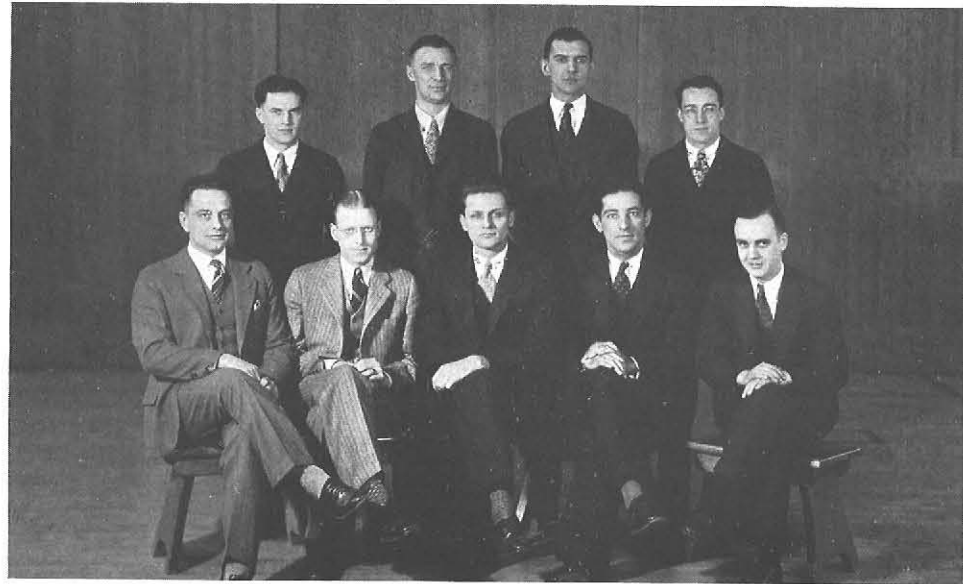

MACINTOSH, BONIFACE, SONNER, HEFFLEY
WITZEL, SCHILLING, MURPHY, FRANK, THORPE

Men's Club

OFFICERS

GEORGE MURPHY	President
EUGENE FRANK	Vice-President
CHARLES SCHILLING	Secretary
EWALD WITZEL	Treasurer

Non-Residents' Association

The N. R. A. was formed for the purpose of acquainting non-resident girls, boarding in Buffalo, with each other. Its chief purpose, which it accomplishes, is that of eliminating a feeling of loneliness.

In September, 1931, the membership drive, in the form of a tea, was held in the social centers. A great many attended. Hallowe'en and Christmas parties were held, games and delicious refreshments being most important occurrences during the evening. A banquet was held in April, and was the climax of the year's activities.

There are now sixty-nine members enrolled in the Association.

OFFICERS

BEATRICE MILLER	President
GRACE HEWITT	Secretary-Treasurer
LOIS FOX	Student Helper
MISS CLARK	Faculty Advisor
MISS HEPINSTALL	Faculty Advisor



CANDACE DOELMAN

Merrill-Palmer

Merrill-Palmer, the outstanding Nursery School of the United States, is located in Detroit. It was established in 1920, through the generosity of Elizabeth Merrill-Palmer, who left an endowment large enough to provide six buildings for the various projects fostered by the school.

Its purpose is quite similar to the nursery schools of old England, with courses of study in the physical and mental growth and development of the young child, nursery school teaching and kindred subjects.

The faculty consists of eminent educators, professors and doctors from both sides of the Atlantic, augmented by special lecturers from various hospitals and universities throughout the United States.

The students number about fifty, and come from every state and from abroad. They are both graduates and undergraduates, the latter being chosen by the faculties of their respective institutions. They are housed in small groups at the School, assuming the various responsibilities of a home.

The Nursery School contains about fifty children, ranging from eighteen months to five years of age. They are in school from nine in the morning until four in the afternoon. The day's routine consists of physical examinations, mental tests, supervised exercise and play, luncheon, story hours and music.

It is a rare privilege for any child to attend the Merrill-Palmer Nursery School. It is also a rare privilege to be a student there, where one may study the theory of child care and training from actual contact with children of pre-school age. The Nursery School is an important factor in modern education, and is receiving the widespread attention of the foremost educators of the world.

—CANDACE JANET DOELMAN, '32





MR. FONTANA, PALMER, CRAINE, DONNIGAN

Athletic Association

OFFICERS

JOHN CRAINE	President
DORIS PALMER	Secretary
VIRGINIA DONNIGAN	Treasurer
MR. JOHN FONTANA	Faculty Advisor

The New Athletic Association

In order to facilitate the work begun more than ten years ago in athletics in this institution, the Athletic Association this year determined to institute a new constitution.

Accordingly, when this plan was adopted, it was decided that the organization would consist primarily of the following: president, vice-president, secretary and treasurer of the Athletic Association, and an Athletic Council whose membership is recruited from the five classes, the faculty and managers of the various sports.

The aim of the Athletic Association, under the new constitution, is to promote sportsmanship and a close spirit of friendliness among the students of the college, and to promote, foster, manage and direct athletic activities for both men and women.

It is hoped that with the co-operation of the student body, the Athletic Association will prove to be of great benefit to our college.

—JOHN CRAINE



GOLD, DI VITO, PIKE, GRISWOLD, KETCHAM, BATTAGLIA
YORK, SANFORD, SCHILL, CLUGSTON, FLOOD

Varsity Basketball

1931-1932

ED. MUMENTHALER	Coach
JOHN BATTAGLIA	Manager
BENJAMIN GOLD	Business Manager
WILLIAM SCHILL	Captain
DAVID SANFORD	Forward
DOMINIC DeVITO	Forward
THOMAS FLOOD	Forward
ARTHUR YORK	Forward
KENNETH CLUGSTON	Forward
WESLEY KETCHAM	Guard
WILLIAM SCHILL	Guard
EARL GRISWOLD	Center
WILLIAM PIKE	Center



GOLD



SCHILL

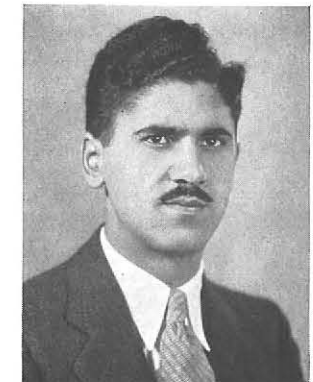

BATTAGLIA

Varsity Schedule, '31-'32

December 4	State vs U. B.
December 12	State vs Geneseo
December 16	State vs Niagara
December 19	State vs Alumni
January 8	State vs Fredonia
January 13	State vs Canisius
January 16	State vs Mechanics Institute
January 20	State vs Brockport
January 23	State vs Oswego
February 13	State vs Brockport
February 19	State vs Mechanics Institute
February 20	State vs Geneseo
February 26	State vs Fredonia
March 2	State vs Canisius
March 5	State vs Oswego

Varsity Basketball Season

Twenty-five candidates reported to Coach Mumenthaler, who is taking Mr. Grabau's place during his absence, for positions on the varsity team. This list included many Freshmen. It also included the names of returning lettermen of '30-'31, Schill, Ketcham, Pike and York, giving promise of a strong team.

State opened the season against the University of Buffalo, losing by a large score. In the remaining games, State showed on-and-off form in meeting the best teams in Western New York.

The highlight of the season was the week-end trip to Rochester and Geneseo, where State succeeded in defeating both schools on consecutive nights. The season was closed at Oswego, where State met defeat at the hands of a strong Oswego Normal team.

The season was a very impressive one. Every indication is toward a very successful campaign in 1932-33.

New Cheers

SKY ROCKET

Clap hands (All clap hands)

Stamp feet (All stamp feet)

Whistle (All whistle)

Siss—s—s—s—s

Boom

Ah—h—h—h—h—h

B S T C

Rah! Rah! Rah!

DRAG OUT

State state state

Rah Rah Rah

Rah Rah Rah

Rah Rah Rah

Team Team Team

The success of a team often depends upon the moral support it receives from audience and efforts of cheer leaders. For two years, Simonton and Mann have led the cheering through victory or defeat, but always with plenty of pep and enthusiasm.



MANN



SIMONTON

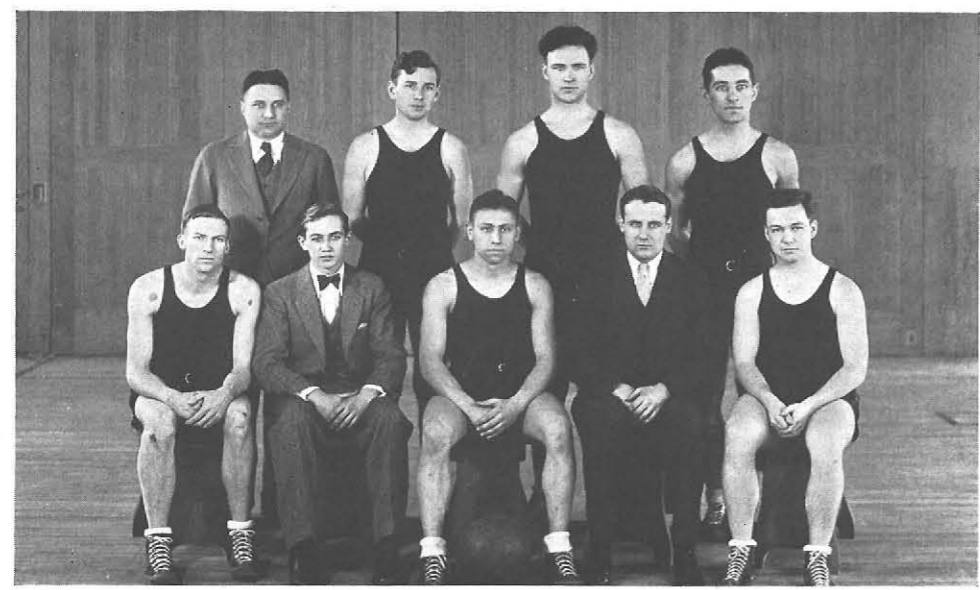

BRIGGS, HUPP, BENNETT, FRANK
ANDERSON, MANN, PAOLUCCI, STOTTLER, BALDWIN

Reserve Basketball, 1931-1932

EARL BRIGGS	Coach
RICHARD STOTTLER	Manager
GEORGE MANN	Business Manager
RAYMOND ANDERSON	Forward
RAYMOND GODFREY	Forward
GLEASON HUPP	Forward
ROBERT HICKEY	Center
GEORGE BENNETT	Center
EPWORTH BALDWIN	Guard
EUGENE FRANK	Guard

Reserve Schedule, 1931-1932

December 4	Reserves 21	University of Buffalo	7
December 12	Reserves 26	Geneseo	9
December 16	Reserves 14	Niagara University	37
December 19	Reserves 25	McKinley Vocational	14
January 8	Reserves 17	Fredonia	15
January 16	Reserves 21	Mechanics Institute	23
January 20	Reserves 26	Brockport	29
January 23	Reserves 23	Grover Cleveland	24
February 13	Reserves 15	Brockport	17
February 19	Reserves 20	Mechanics Institute	22
February 20	Reserves 20	Geneseo	6
February 26	Reserves 20	Fredonia	18
March 5	Reserves 20	Oswego	21

RESERVE SEASON, 1931-1932

The most outstanding thing about this year's Reserve team is that they promise to provide an almost ideal line-up for the Varsity team of next year. The games that were lost were few, and of no particular significance. The traditional good sportsmanship and fair play were evidenced all during the year.



BREWSTER, BROWN, SONNER, FRANK, KETCHAM, CRAINE
PAOLUCCI, ROBERTS, RICHARDSON, CLUGSTON, FLOOD

Baseball, 1931

State played but four games during the 1931 season. Pitting his wits against the weather, Coach Eddie Mumenthaler managed to try various combinations against local teams in practice games. The first, that with Geneseo, at Geneseo, was cancelled because of rain. In the other three attempts, we suffered defeat, but that after hard playing.

Schill, Ketcham, Paolucci, Clugston, Fontana, Hatch, Brown, Richardson, Legee, Sonner, Peckham, Frank, Roberts, (captain), Flood (captain-elect), Craine (schedule manager) and Brewster (business manager) received the "S".

With many of the team back, we expect a successful season. The schedule has been lengthened, including games with Fredonia, Brockport and Geneseo.

1931 SCHEDULE

May 15	State	Geneseo	(cancelled)
May 22	State 3	Brockport	13
May 26	State 1	Niagara University	7
May 30	State 1	Fredonia	5

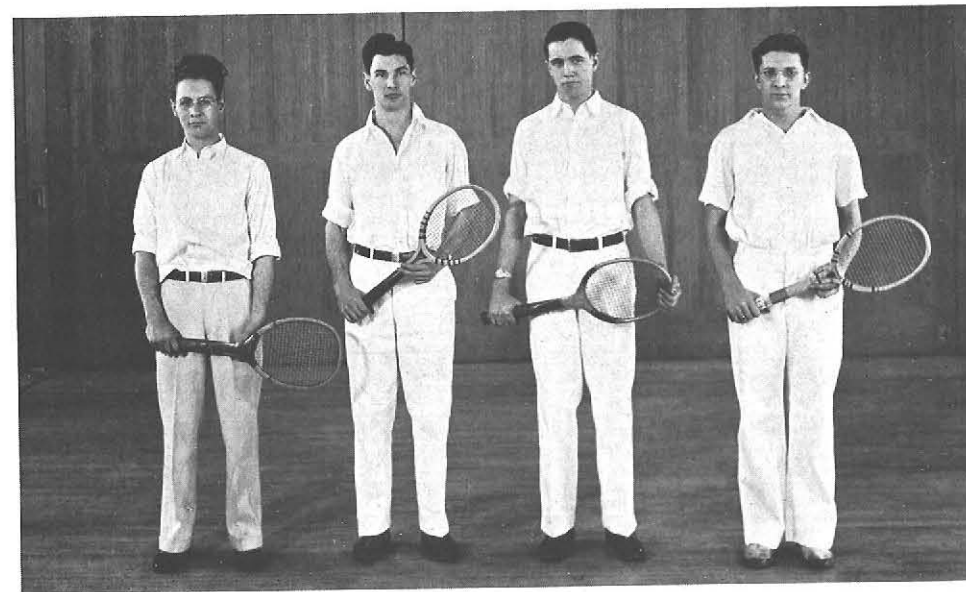

BANKS, ROBERTSON, SMITH, EVANS

Tennis

Last year saw a stronger tennis team than any previous year at State. Coach Grabau drilled his men to the last word in tennis. With victories over Canisius and Niagara University, State ended its season with a triple tie for Western New York College tennis championship.

This year's team shows even more promise. In the absence of Coach Grabau, John R. Evans is acting as student-coach and manager. Two of last year's varsity are back: Harold Banks and Neil Smith. The new men are Stuart O'Hagan, Harry Hatton and Frank Banyas.

SCHEDULE

Fredonia	April 30	Brockport	May 20
University of Buffalo	May 4	Canisius	May 21
Brockport	May 6	University of Buffalo	May 25
Canisius	May 7	Geneseo	May 27
Geneseo	May 14	Fredonia	May 30

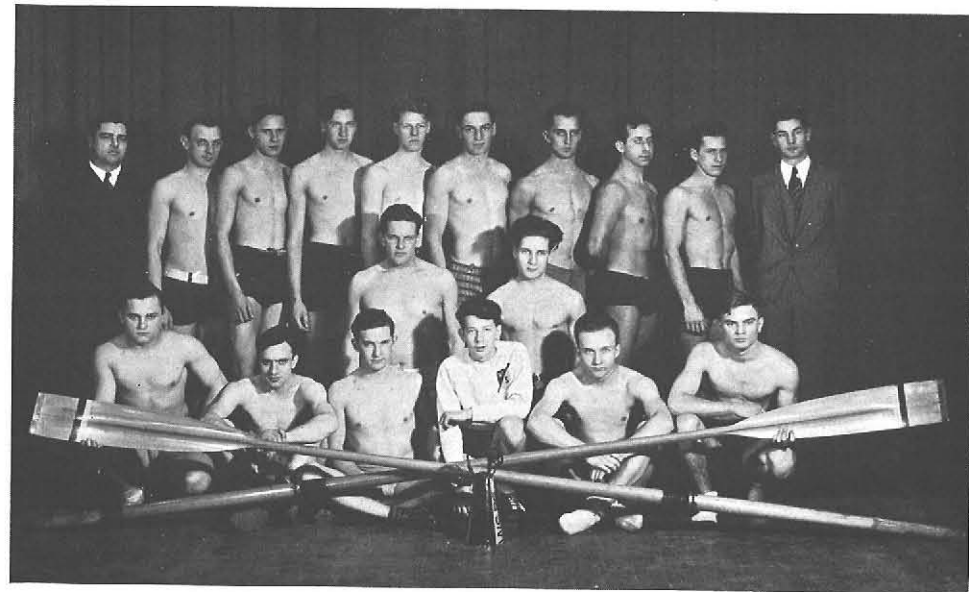

Coach ROY COUCH, BORKOWSKI, URBANSKI, MICHAELS, HUBBARD, BUCHTON, SCHREIBER,
HUTCHINSON, KOTTING, ROBERTSON
BUSH, DAVIS
RICHARDSON, CALLERI, SULLIVAN, SLOTKINS, MCCONNELL, ORENDORF

Crew

ROY COUCH *Coach* ELMER RICHARDSON *Captain*
RALPH ROBERTSON *Manager* JOSEPH SLOTKIN *Coxswain*

The Crew is trained at the Bird Island Quarters of the West Side Rowing Club of Buffalo. Training season is from March until July, with a possible Labor Day race. It is the traditional college sport because of the selective conditions under which it operates.

SCHEDULE

Inter-crew Moving-Up Day races Syracuse Freshmen
Penn State Freshmen Canisius vs State in June
Canisius vs State headline crew event at Buffalo Centennial



HOCKEY TEAM

Girls' Athletics

This year, our college offered tennis, archery and riding for girls, in the fall and spring. There was an increasing interest in archery. One of the champion archers of Western New York has been assisting Miss Roach in instruction and supplying the novices with bows and arrows.

Swimming is participated in during the entire year; it is required of Freshmen.

Basketball is the outstanding girls' sport. The upperclassmen have their own series, as do the Frosh. Twelve sections from all classes had enough candidates to form teams. The second year Home Economics girls won the upperclass tournament, and Freshman Section V won the Freshman contest. When these two played off in the final, the Home Ec Sophs proved themselves worthy of the cup.



SENIOR GIRLS' BASKETBALL
 BREMS, BAUMGARTEN, JEROME
 SIMMONDS, BELLANCA, SNYDER, WIERZBOWSKA, ACKERMAN, MAGGIO



JUNIOR GIRLS' BASKETBALL
 COLLINS, SYRACUSE, MONAGHAN, BUSEKIST, PLANT, EWELL, GENTNER
 WAGNER, PETZING, PETIT, RYDER, PATOUILLET, HENDERSON, CALZAVARA
 ROTH, MALONEY, DE MOND, TARBRAKE, NEVILLE



SOPHOMORE GIRLS' BASKETBALL
 DONNIGAN, ADAMS, SAUNDERS, BODKIN, ADOOR, BOOTH, McCracken, GESFORD
 HELFER, CHAPMAN, HOARE, HOWARD, KROG, KENYON, RILEY, WILCOX, ESPIE
 CURREY, BARTLETT, DONOVAN, COLLICIA, KIBBY, MAHONEY, LILLIS



FRESHMAN GIRLS' BASKETBALL
 CADY, McKENNON, CLARK, HALLAHAN, GALSIE
 ORMSBY, SPRAGUE, MOORE, HOUSTON, STRANG, WEAVER, KLEINSMITH
 CASEY, KERR, ZABKOWSKI, MAHONEY, McGUIRE, HOPPER, KEEFE, MOHR



SNAPZ

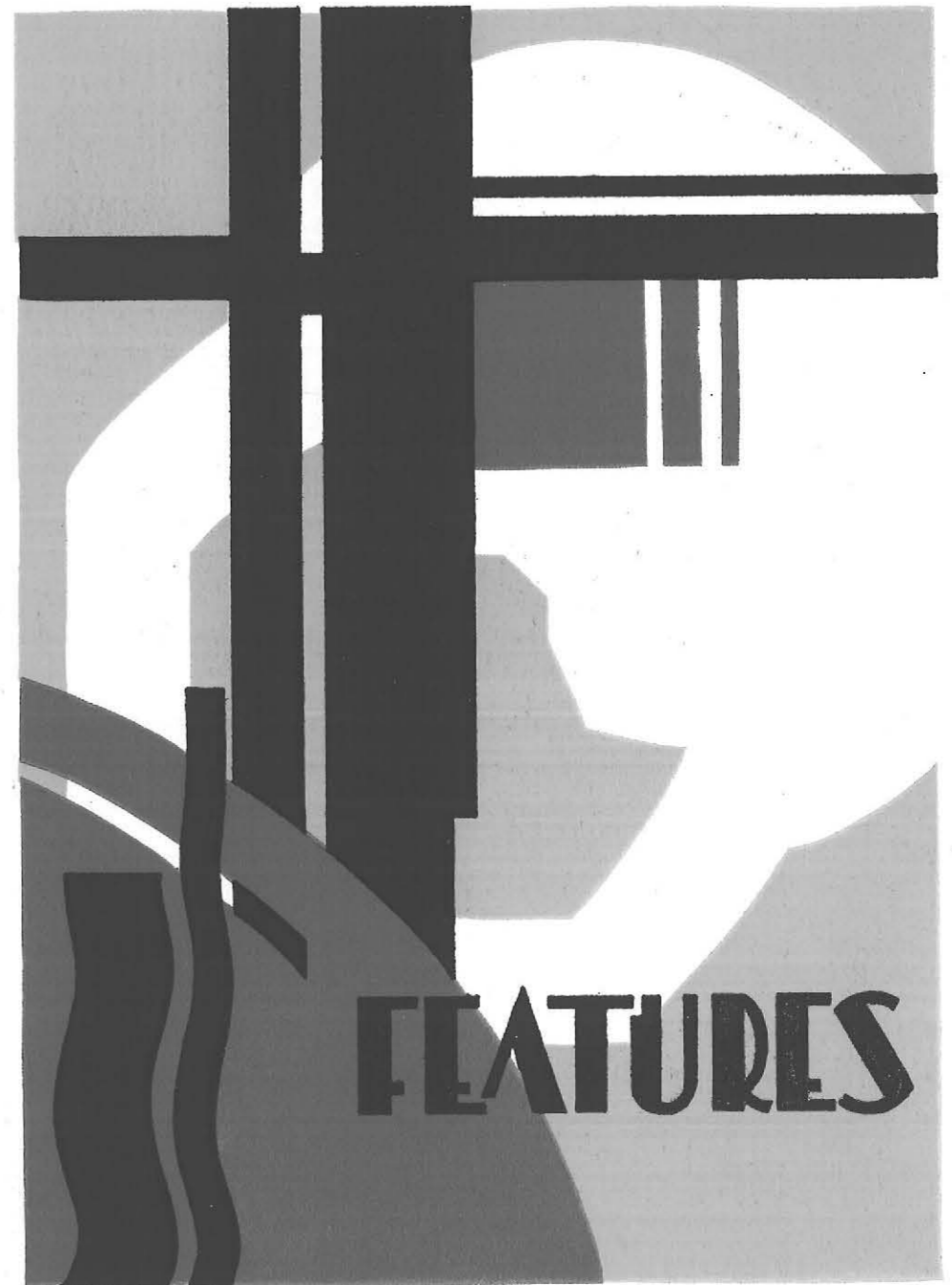

FEATURES

Discipline Comm. (The Black Book)
 Margaret Quener
 Genora Bentley
 To Reg
 Good
 Fred



Honorary Chief Bum
 Chief Bum and Nert
 Second Best Bum
 Ye Club Scribe
 Bum Keeper of the Shekels
 Mascot
 Faculty Advisor

Ralph R. Thomas
 Joe Tomasino
 Red Lynch
 Art York
 Joe Roberts
 Ethel Schutt
 (Good Old) Ray Fretz

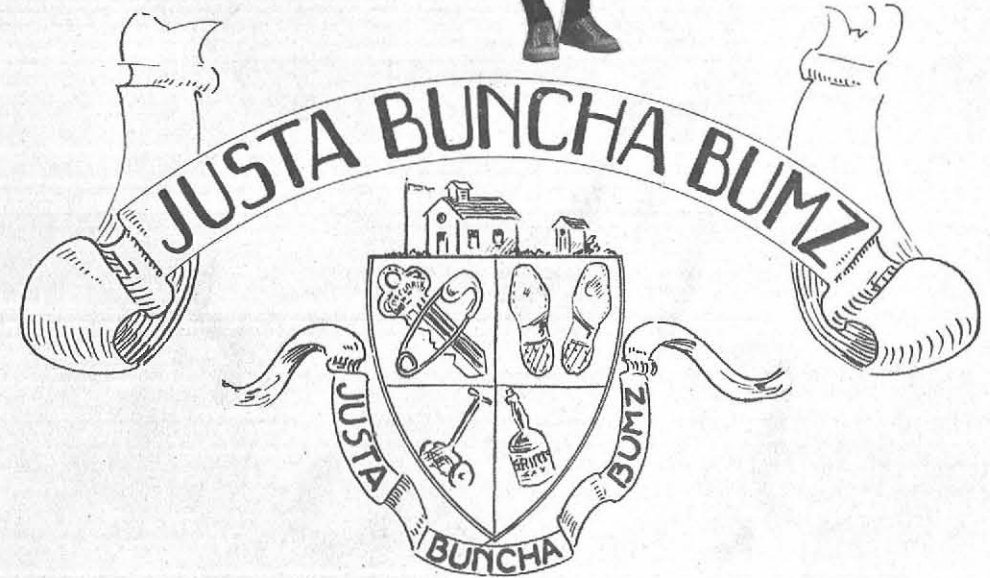



PUZZLE



WAY BACK WHEN



LLOYDY



JOSEPH



RALPHY



MARGIE



JOHNNY



OUR RUTHY



ARTHUR



E. FRANKENSTEIN



LAURAL.



MARION F.

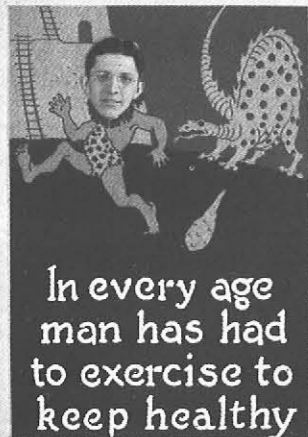
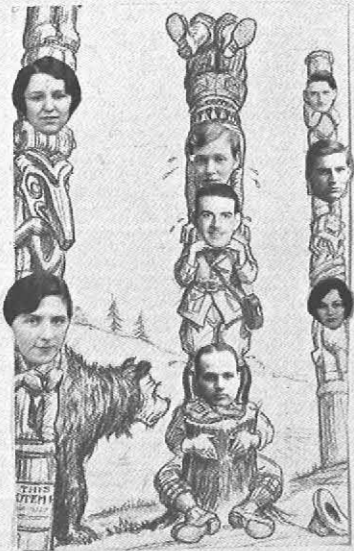

In every age
man has had
to exercise to
keep healthy



It's the stopping
that hurts

The Fish
they couldn't forget!

Patapar

Paterson Vegetable Parchment

A pure cellulose sheet • Insoluble • Grease-proof • Odorless • Tasteless



Dress Smartly
Save Money...Nash
Individually
**TAILORED
CLOTHES**

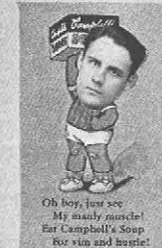

Oh boy, just see
My manly muscle!
Eat Campbell's Soup
For vim and bustle!

CAMPBELL'S 21 SOUPS



Would You
Like to Have a
Money-Making
Job—Like
His?

Will He Bring \$50⁰⁰
to YOUR Home?



National Salesmen's Training Assn.,
Dept. B-34, N. S. T. A. Bldg.,
Chicago, Ill.

Without cost or obligation you may read our new
free book, "The Key To Master Salesmanship."

Name
Address
City
State
Occupation
Age

**They Laughed When
I Mailed This Coupon**

..But It Brought Me The Book That Showed Me
How to Make \$10,000 a Year!

**OUR DEDICATION
TO BALLYHOO**

A half hour of
"The Mikado"



On two new 10 inch
long playing records

"The Mikado" and "The Mikado" songs by the
Civic Light Opera Company—on new
10-inch Victor records that play 8 to 10
minutes on each side. On one record you
get "Gentlemen of Japan," "A Wonderful
Night," "Come a Train of Little
Ladies," "Three Little Maids from
School," "With Sweet Grand," "He's
Going to Marry You—You"—and all for
\$11. For more, this music would have cost
about \$11. Hear it now on RCA Victor dealer's.

Victor Records



**How Much
IS YOUR
Spare Time
WORTH?**

**Should she
have been
frank?**

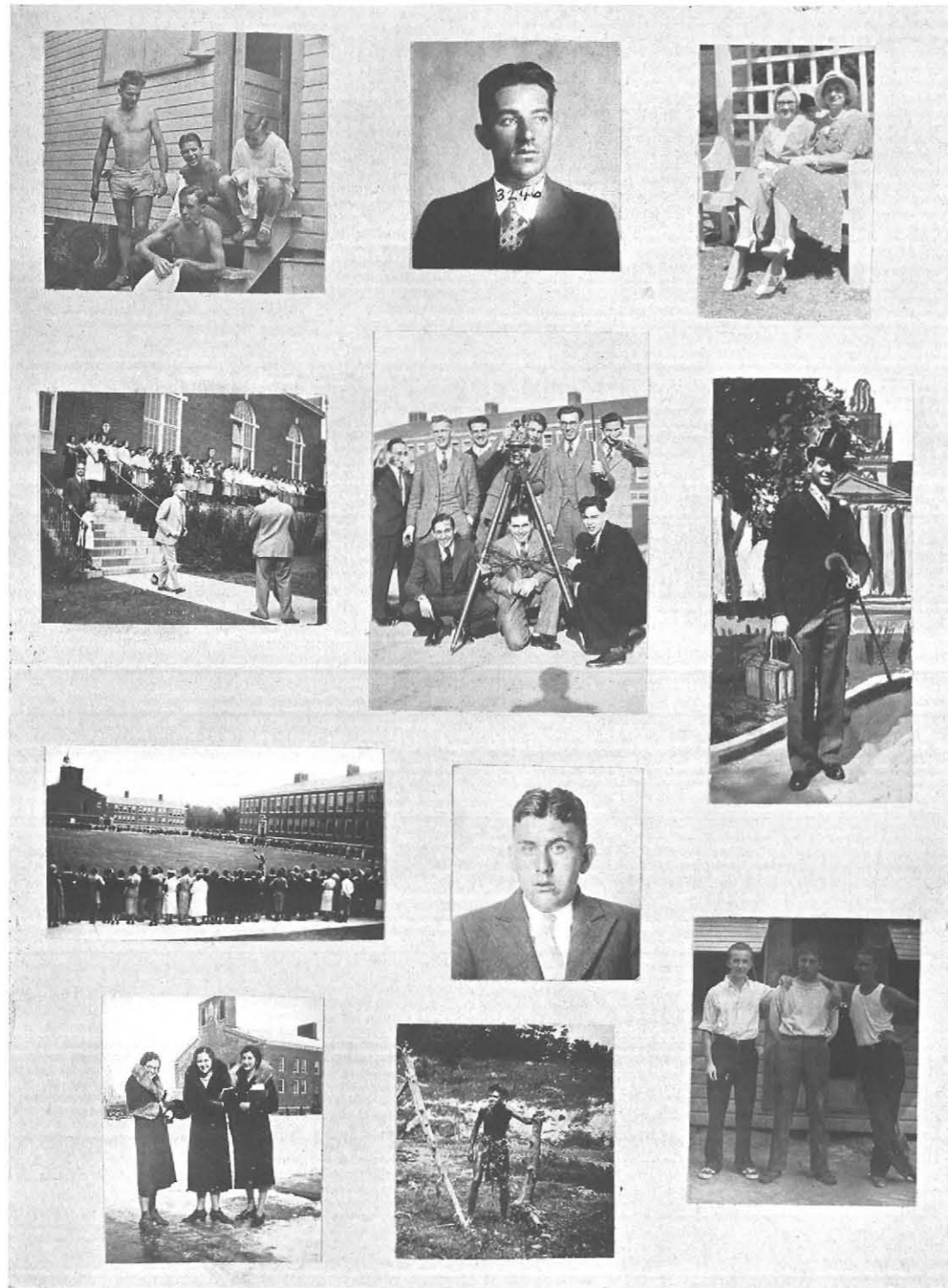

A large, stylized graphic design on the right page. It features a vertical line on the left and a large, curved, dark shape on the right, resembling a stylized letter 'C' or a decorative element. The word "CHRONOLOGY" is written in a bold, sans-serif font within a white rectangular area at the bottom right of the graphic.

CHRONOLOGY

Calendar for 1931-1932

SEPTEMBER

- SEPTEMBER 5-7 Freshman Camp for men at Angola
 8 Freshman girls entertained at picnic by Juniors
 16 Kindergarten-Primary Tea in honor of Mrs. Shugrue
 22 Miss Clarine Bonnar lectured in assembly in "Arching the Pacific"
 23 Dramatic Club Tea
 24 Home Economics Supper
 25 Mildred Hedin gave report on her trip to Europe
 Theta Sigma Upsilon's "Kick-Off"
 Dance in Gym
 29 Orchestra "Get-Acquainted" Dance

OCTOBER

- OCTOBER 2 Sophomore Play in Assembly—"The Metamorphosis of a Freshman"
 Sophomore-Freshman Reception in Gym
 6 Executive Council Assembly
 7 N. R. A. Tea
 8 Orchestra's Annual Party
 9 Miss Houston spoke in Assembly on "Wonderland of the Great West and South-
 west"
 Tri Sig's "Deep Sea" Dance
 17 Interfraternity Stag Party
 23 Home Economics' Costume Dance in Gym
 Annual Interclass Sing
 27 Dr. Rollo Walter Brown in Assembly talked on "Romance of Being a Student"
 29 Y. W. C. A. Party for Freshmen
 30 General-Industrial II Hallowe'en Dance in Gym

NOVEMBER

- NOVEMBER 3 Mrs. Ruth Bryan Owen in Assembly
 4 Art Kraft Klub Tea
 5 Tri Kappa's "Choo Choo Hop" in Gym
 10 Harvard University Double Quartet in Assembly
 11 Panhellenic Tea Dance in Practice School Gym
 12 Junior Degree Class Tea for Faculty
 13 Kirby Page talked on "The Crisis in the Far East"
 16 Rabbi Silver talked on "Education and The Good Life"
 18 Panhellenic Candy Sale
 20 Pi Kappa Sigma "Star Dust" Dance in Gym
 25-30 Thanksgiving Recess

DECEMBER

- DECEMBER 7 The Martin Johnson's, sponsored by the Senior Class, with their film, "Wonders
 of the Congo"
 11 Alpha Sigma Alpha's "Holly Hop" in Gym
 11, 12, 13 Dramatic Club presented Christmas play "Holy Night"
 18 Dedication of our College
 Tri Sig's Holly Sale
 College closed for Christmas holidays
 28 Junior Prom at the Consistory

JANUARY

- JANUARY 4 Classes resumed after Christmas recess
 12 Alice Fisher and John Craine give report of N. S. F. A. Congress
 15 Student Assembly Forum
 Psi Phi "Trail of '49" Dance in Gym
 22 Dr. Rockwell in Assembly talked on, "An Amateur Looks at the World"
 25-29 Examinations

FEBRUARY

- FEBRUARY 5 Alpha Sigma Tau's "Flunkers' Frolic" in Gym
 6 Registration for second semester
 9 John Langdon Davies in Assembly spoke on "England, What Next?"
 19 Delta Sigma Epsilon's "Southland Shuffle" in the Gym
 22 Holiday—Washington's Birthday

MARCH

- MARCH 1 Student Forum
 4 Pi Delta Theta's "March Whirl" in Gym
 10 Stunt Nite, sponsored by the Art Kraft Klub
 12 Kappa Delta Pi Luncheon
 17 Sophomore Sweater Dance in Gym
 18 All Vocational Party in Gym

APRIL

- APRIL 13 Roy B. Kelly spoke on "Community Relations" to Senior Class
 15 Senior Day
 Senior Ball at Statler
 19 Home Economics Day and Open House
 26-27 Dramatic Club Spring Play, "Candida," by George Bernard Shaw
 26 Junior Degree Day
 29 Student Symposium with Mr. Ward of the State Department

MAY

- MAY 6 Spring Concert by musical organizations
 18 Panhellenic Day
 21 College Play Day
 27 Moving-Up Day
 Undergraduate Dinner

JUNE

- JUNE 1 Examinations begin
 13 Class Day
 14 Graduation

Committees for Graduation

FINANCE

RENE MICHEL, *Chairman*

ELEANOR BIESINGER
 SARAH FREED
 LESTER HANNAN

RUTH LYTLE
 AMELIA ONODY
 RALPH WILSON

SENIOR BALL

FRANCES PAGE, *Chairman*

RUTH BREMS
 EDWIN KIRK
 NORBERT LYNCH

JOSEPH MERCHANT
 GEORGE MURPHY
 ELEANOR J. SCHARLOCK

ORCADA SINCLAIR

RING AND PIN

ALWILDA McCUMBER, *Chairman*

DAVID DAVIDSON
 DOROTHY DONOVAN
 ARTHUR EATON

DOROTHY MURPHY
 MARION ORDWAY
 ETHEL WAGNER

MOVING-UP DAY

ALBERTA OTTENOT, *Chairman*

JOHN BATTAGLIA
 HAROLD REAR
 ELEANOR SCHARLOCK

BEATRICE SIMMONS
 JOSEPH TOMASINO
 LAURA WARD

SENIOR SPEAKERS

LESTER HANNAN, *Chairman*

ELEANOR HIRD

EDWARD INMAN

IRENE ROSS

SENIOR DAY

FRANCES BELLANCA, *Chairman*

MARIAN BAUMGARTEN
 RUTH BREMS
 MARIAN BURNS

EUGENE FRANK
 RALPH THOMAS
 ARTHUR YORK



TOMASINO, ROBERTS, WITZEL, MCINTYRE, HANNA, HOLDEN
 KEDDIE, BELLANCA, SEALANDER, BAUMGARTEN, OTTENOT, SCIBETTA
 MCCUMBER, MICHEL, FREED, YORK, PUTNAM, EVANS, YOUNG

Graduating Class Council

CLASS OFFICERS

ARTHUR YORK
 MARGARET DALY
 RUTH BREMS

ELEANOR BIESINGER
 MONICA PUTNAM

DOROTHY DUFFY
 JOHN EVANS
 SARAH FREED

COMMITTEE CHAIRMEN

RENE MICHEL
 FRANCES PAGE
 ALWILDA McCUMBER
 LLOYD McINTYRE

ALBERTA OTTENOT
 KEITH LEWIS
 EWALD WITZEL

MARIAN BAUMGARTEN
 FRANCES BELLANCA
 LESTER HANNAN
 MARY KEDDIE

SECTION CAPTAINS

FOURTH YEAR

FRANCES BELLANCA, *General College*

ALWILDA McCUMBER, *Senior Home Economics*

THIRD YEAR

HAROLD HOEBEL—*Grammar I*

FRANCES SCIBETTA—*Intermediate II*

MARY YOUNG—*Grammar II*

FRANCES DYKSTRA—*Kindergarten-Primary I*

THELMA HECK, ANNA CSWAYKUS—*Intermediate I* HARRIET SEALANDER—*Kindergarten-Primary II*

JACK ROBERTS—*Industrial*

JOSEPH TOMASINO, HERBERT HATCH, THEODORE HOLDEN—*One Year Vocational*

Class Day Committees

MARIAN BAUMGARTEN, *Chairman*

MARION BURNS
 GEORGE DANNEBROCK
 MARY HEFFLEY

ELEANOR HIRD
 GLEASON HUPP
 HARRIET SEALANDER

CAP AND GOWN

KEITH LEWIS, *Chairman*

LILLIAN BOURGEOIS
 LORRAINE HALLER
 LESTER HANNAN

THELMA HECK
 EDWARD INMAN
 JOSEPHINE MAGGIO

GIFT

EWALD WITZEL, *Chairman*

FRANCES KLINE

JEAN SPEARS

GERALDINE McMAHON

COLOR AND FLOWER

LLOYD McINTYRE, *Chairman*

DOROTHY DUFFY

SAMUEL GOLDFIELD

A. MARIE MURPHY

SONG AND MOTTO

MARY KEDDIE, *Chairman*

JACK BLOOM

HELEN HOLSTEIN

ALICE FISHER

Field Course

Many trips, but still — Les Hannan
Etc, etc. — Mrs
Plenty of luck. Ruth.
Best Wishes — Ada May
Lots of good luck — Kathleen
Trips & food — Ellen
Trippity Trip!! C.A. Fugley
Genevieve S. Strobeck — Strawberry Shortcake!

Jane K. Galogil Taxi

CONGRATULATIONS

. . . . A Yearbook is more than just a series of printed pages bound into a cover. It is the result of hours of anxious thought and weeks of patient, persistent effort. Your staff has accepted and discharged a real responsibility, and we feel sure that you who turn these pages and re-live the events of the year just concluded will join us in congratulating them. We are justly proud of the confidence placed in our ability to produce a book in keeping with the ideals of the school which sponsors it. We earnestly hope that this feeling of confidence will persist, and that it will be our privilege to place the facilities of our organization at the service of the yearbook staff of State Teachers College at Buffalo through successive years.

*  *

BAKER-JONES-HAUSAUER, INC.
BUILDERS OF DISTINCTIVE COLLEGE ANNUALS
45-51 CARROLL STREET, BUFFALO, N. Y.

Here's How To Keep Up With the World!

Six Globe-Girdling News Services and Special
Correspondents in the Earth's Far Corners
Bring Up-to-the-Minute Foreign News to you
Daily on the Cable Page of the

BUFFALO EVENING NEWS

Western New York's Greatest Newspaper

DODDS QUALITY MILK

• The best that Science,
Modern Equipment
and years of experience
can produce.

"QUALITY TELLS"

Film:ore 4200

DODDS ALDERNEY DAIRY

EDITH DUNCAN

Specialists in all lines of Beauty Culture
NESTLE CIRCULINE—The Perfect Permanent Wave

1012 ELMWOOD AVE., BUFFALO, N. Y.

Telephone: Lincoln 0874

OPEN FRIDAY EVENINGS

R. C. Roberts

HARDWARE

Paints · Oils · Varnish · Cutlery

410 CONNECTICUT STREET

Grant 7218

COMPLIMENTS OF

DANAHY
FAXON'S
PURE FOOD
MARKETS



Wm. J. Atwill

LINOTYPE COMPOSITION



Cleveland 2249

501 Washington Street



COX SONS & VINING

*Makers of Caps, Gowns and Hoods
for All Degrees*

CORRECT OUTFITS FOR SALE OR RENTAL

131-133 EAST 23rd STREET · · NEW YORK



Higher Marks

on examinations by
using

SMITH'S REGENT REVIEW BOOKS

W. HAZELTON SMITH

Walker Building
37 FRANKLIN STREET
BUFFALO, N. Y.

"Another Arthur Studio Annual"

THE Arthur Studios, Inc., consider it a privilege to have been connected with the staff of The Elms in the construction of this beautiful volume, and thank them for their co-operation, which insured the success of this work.

Arthur Studios
Inc.
131 WEST 42ND STREET
NEW YORK CITY

PETER PAUL & SON
INCORPORATED
ANTHONY M. PAUL
PRESIDENT AND GEN. MANAGER
256 DELAWARE AVE., Above Chippewa St.

STATIONERS and ENGRAVERS

Sorority Dance Programs and Stationery,
Wedding Invitations and Announcements,
Cards and Gifts for All Occasions,
Class Pins, Rings,
Invitation
Cards

CAPS and GOWNS FOR RENT
AND SALE

BREAKFASTS · LUNCHEONS · DINNERS

... It has been a privilege and a pleasure to cater to the students of State Teachers' College
... Your patronage will be greatly appreciated

THE WESTBROOK

Delaware Ave. at North Street, Buffalo, N. Y.

Telephone, Tupper 9100

BECKER-PRENTISS
INCORPORATED
BUFFALO, NEW YORK

Distributors of
Jipco Brand and Warrior Brand
Food Products

Hurst's Private School

Buffalo's Leading Business
Training Institute

Our school is the only PRACTICAL UP-TO-DATE BUSINESS COURSES
one in Buffalo teaching
Stenotypy . . . the modern, speedy, reliable machine way of taking dictation. Come in for a demonstration.
Ask about our Special Summer Courses for College Students. SUMMER TERM, July 5; FALL TERM, September 6

HURST BUILDING, HURON AND FRANKLIN STREETS, BUFFALO, N. Y.

BUFFALO'S GREATEST ENTERTAINMENT

always in

SHEA THEATRES

Famous Along The Niagara Frontier for 50 years!

Intensive SUMMER COURSE

for College Graduates

Increase your efficiency and your opportunities by acquiring shorthand and typewriting.

For full details address LOUISE J. SLOAN, Secretary

Chown SCHOOL
OF
BUSINESS

705 Main Street Washington 7239

Jeffrey-Fell Co.

PHYSICIANS, HOSPITAL AND
NURSES' SUPPLIES

1700 Main Street 318 Pearl Street
Buffalo, N. Y.

Compliments of

CONTINENTAL WONDER
BAKERIES CO.

Bakers of Slo-Baked Wonder Bread, Sliced and
Un sliced, and Hostess Cakes

313 FOUGERON STREET

There is a recognized BEST
in every line

The officially adopted and now standard graduate ring, pin,
and key bring to another outstanding American Campus

STATE TEACHERS COLLEGE AT BUFFALO

an individual Josten Creation and a lasting memorial to the
Class of 1932.

J O S T E N ' S

Treasure-Craft Jewelers

720 UNION TRUST BUILDING, CLEVELAND, OHIO

INDIVIDUALITY QUALITY SERVICE

Your Copy of Our New 1932 Catalog Is Ready

Just write and tell our Registrar
where to send it.

THE catalog fully describes our ed-
ucational service including the short
Standard Courses of high school grade
and also the Executive Training Courses
which constitute a much more advanced
type of

BUSINESS EDUCATION

It will pay you to consider these higher
courses because business is continually
asking for better educated help.

IT PAYS TO ATTEND A GOOD SCHOOL

Bryant & Stratton

1028 MAIN STREET BUFFALO, N. Y.



HOTEL LENOX

NORTH STREET NEAR DELAWARE AVE., BUFFALO, N. Y.
Clarence A. Miner, President



WE will
submit menus
and prices upon
request. Call
TUPPER 1700 or
write.

A private dining room on the top floor of Hotel Lenox
will make your club, sorority or class dinner more
inviting. Excellent service and unusually good food.

CHAS. WOOLEY, Pres. Ed. WOOLEY, Supt.
63 Albert Ave.

WOOLEY BUS LINES
INC.

Buses for Hire Anywhere, Anytime

Call us for Rates

Riverside 1379-Delaware 2751-Delaware 7047

Cleveland 7298

THE ARTCRAFT COMPANY

Printing - - Engraving - - Thermograving

SPECIALIZING IN SCHOOL
AND SOCIAL REQUIREMENTS

694 WASHINGTON STREET, BUFFALO, NEW YORK

Fro-joy QUALITY

is constant . . . always the same
. . . always good

Fro-joy Ice Cream is the most wholesome, delicious
and invigorating food you can serve your guests
or your family. Place it on your daily menu.

Fro-joy—ICE CREAM CHOCK-FULL OF "YOUTH UNITS"!



Margaret Mc Enemy
Marion A. Nieduppen
Josephine G. Maggio

Mary McCarthy
Florence M. Dawson
Myrtle Borchard
Louise W. Rose
Mae Patten
Helen Leist

32 - Campus
112 - Class Day
179 - Discipline Com.
197 { Field Course
~~1197~~ { Taxi