

State University of New York College at Buffalo - Buffalo State University

Digital Commons at Buffalo State

Elms, Student Yearbooks

Buffalo State Archives: History of the Institution

1-5-1930

The Elms 1930

Buffalo State College

Follow this and additional works at: <https://digitalcommons.buffalostate.edu/theelms>



Part of the [History Commons](#)

Recommended Citation

Buffalo State College, "The Elms 1930" (1930). *Elms, Student Yearbooks*. 19.
<https://digitalcommons.buffalostate.edu/theelms/19>

This Book is brought to you for free and open access by the Buffalo State Archives: History of the Institution at Digital Commons at Buffalo State. It has been accepted for inclusion in Elms, Student Yearbooks by an authorized administrator of Digital Commons at Buffalo State. For more information, please contact digitalcommons@buffalostate.edu.

THE
ELMS



Jenora Bentley
1930

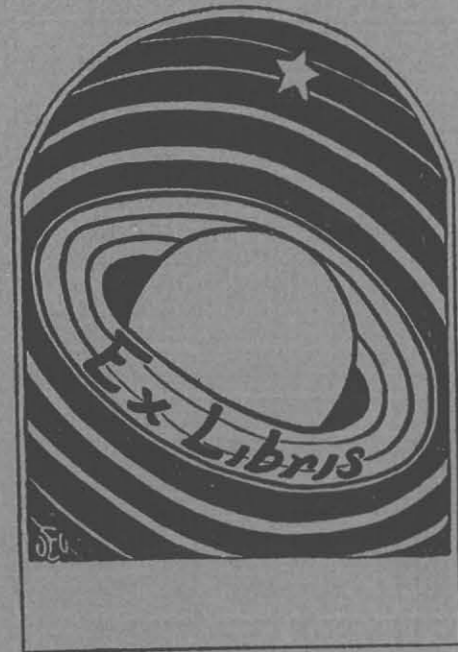

GIFT presented to ALUMNI
ASSN/BSC on: 5/18/06
by: Ralph M. Boniface (Honor
of Mom: Jenora Bentley
Boniface '32/'58)

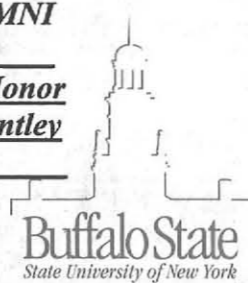

Copyright

1930

DOROTHY L. RALPH

Editor-in-Chief

RUTH R. REIMAN

Business Manager



BAKER, JONES, HAUSAUER, INC.
BUFFALO, N. Y.



THE ELMS

1930



Published by
The Graduating Classes of
State Teachers College
at Buffalo
New York

FOREWORD



☞ *The Staff of 1930
has written this record:*

☞ *... a memorial of our final year
before the old yields to the new ...*

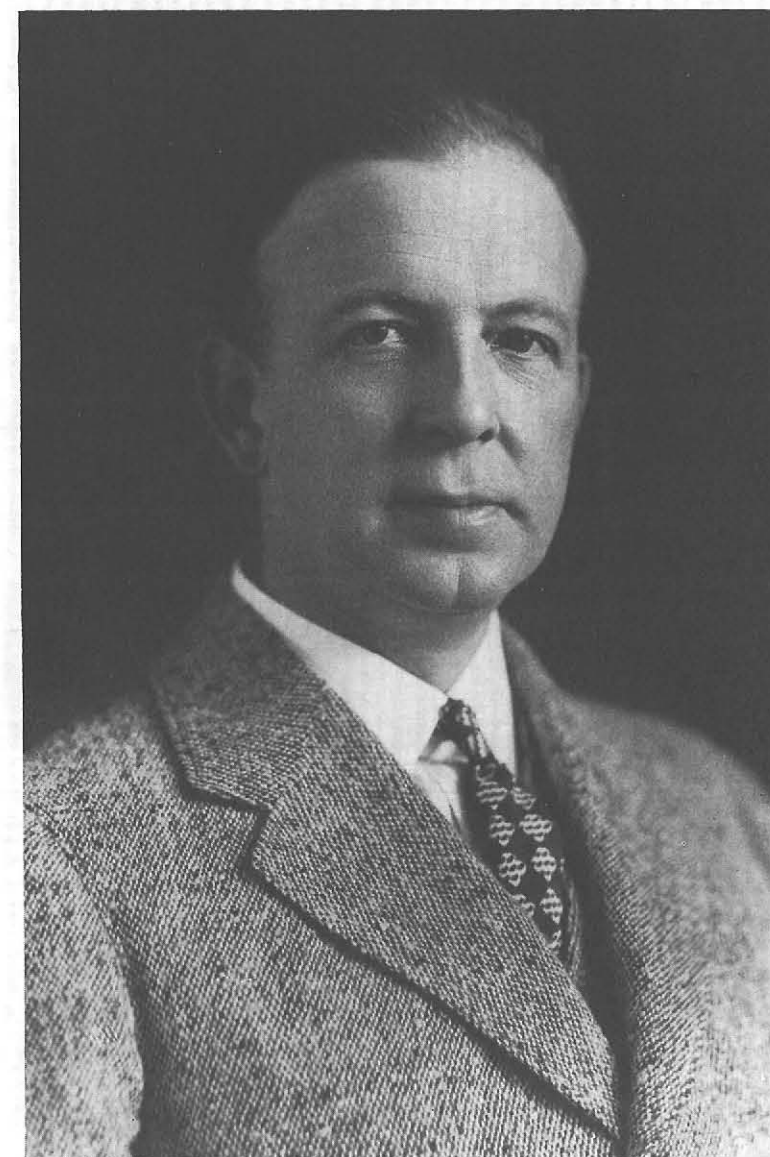

Major JOHN M. SATTERFIELD

*We sincerely dedicate The 1930 ELMS to Major
John M. Satterfield whose efforts were important in
the realization of our new college*



ADELBERT MOOT, LL.D

In Memoriam



HENRY W. HILL, LL.D

In Memoriam

TABLE OF CONTENTS



SCENES

ADMINISTRATION

CLASSES

FRATERNITIES

ACTIVITIES

ADVERTISEMENTS

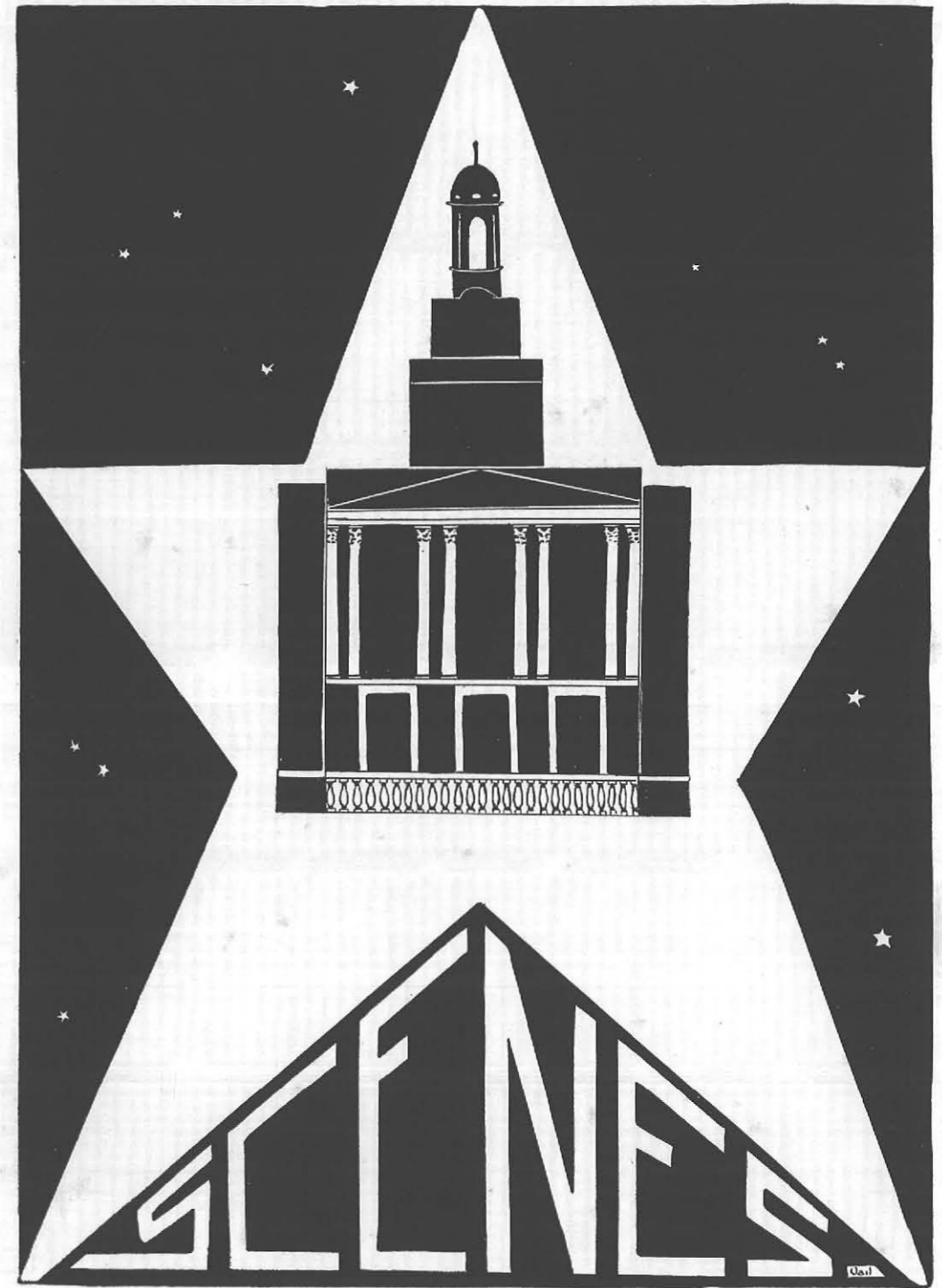

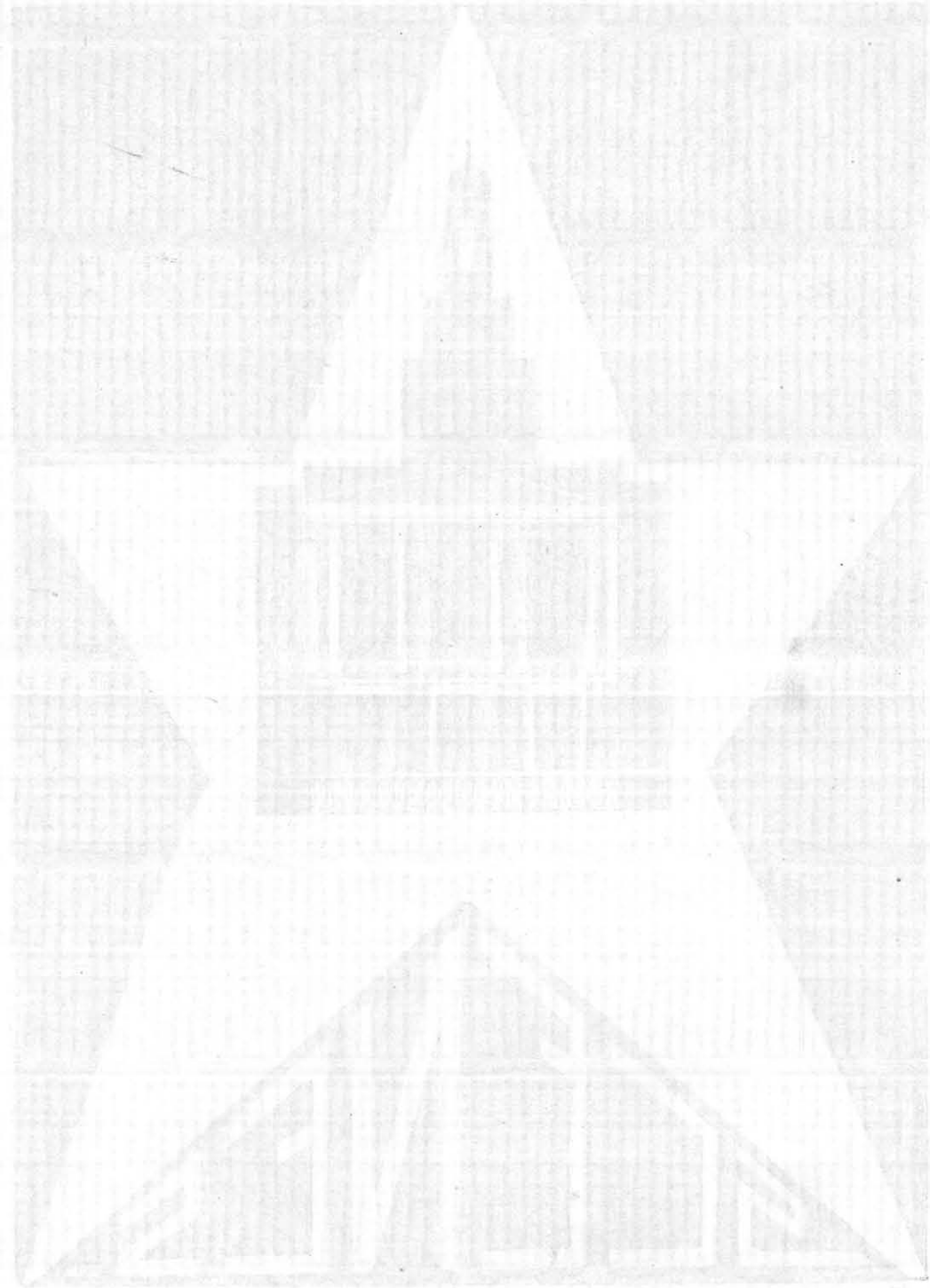

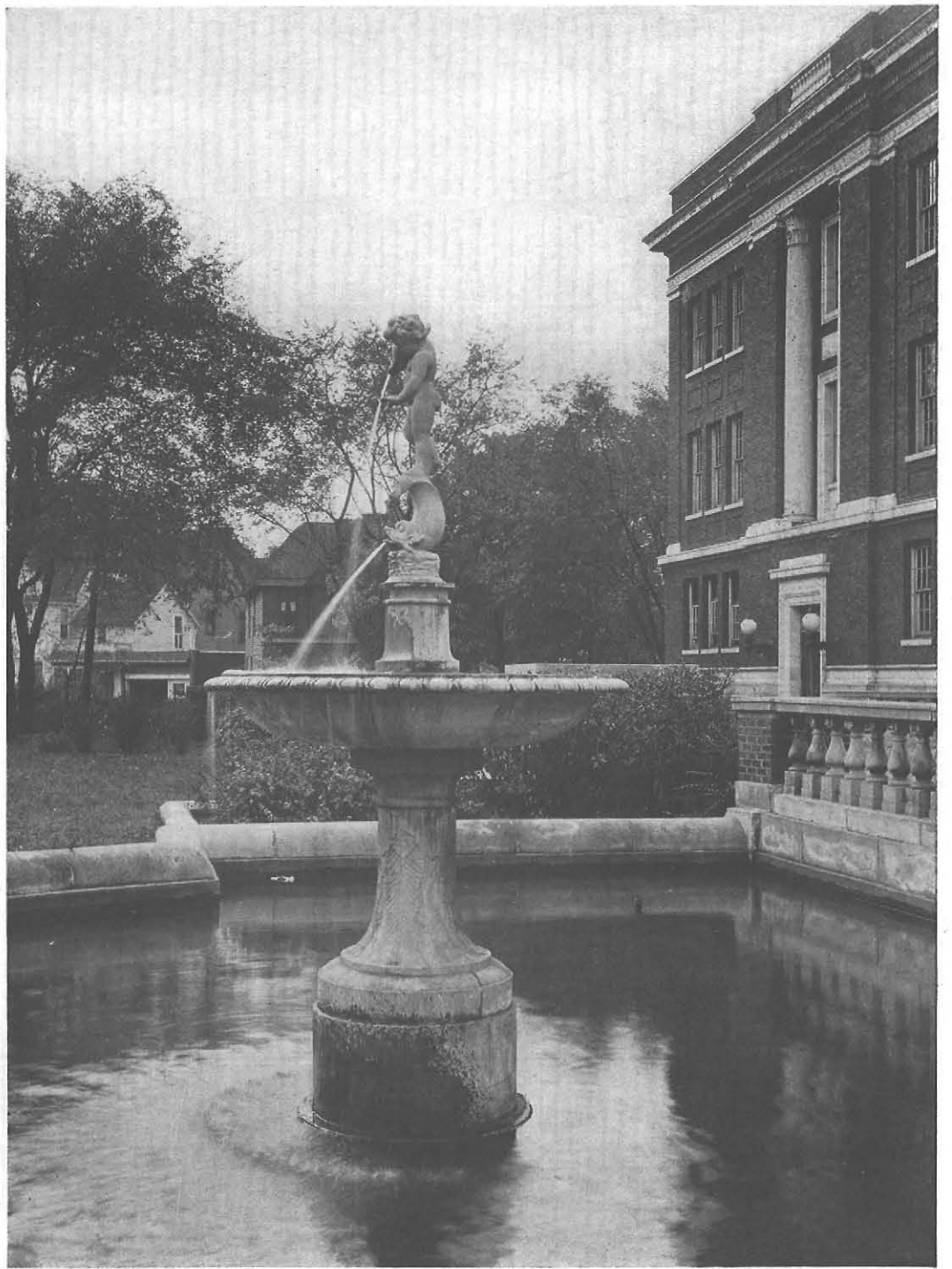
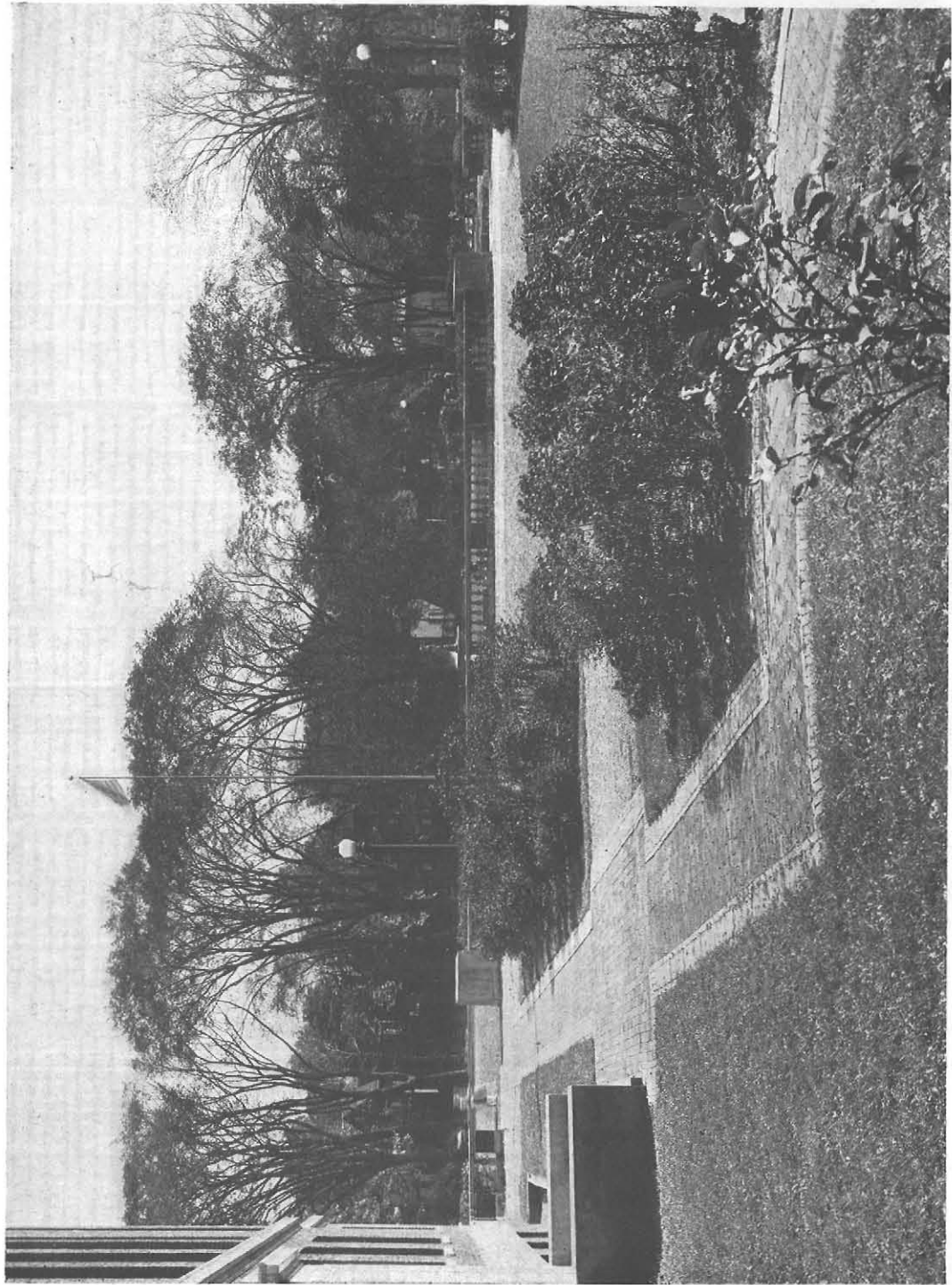

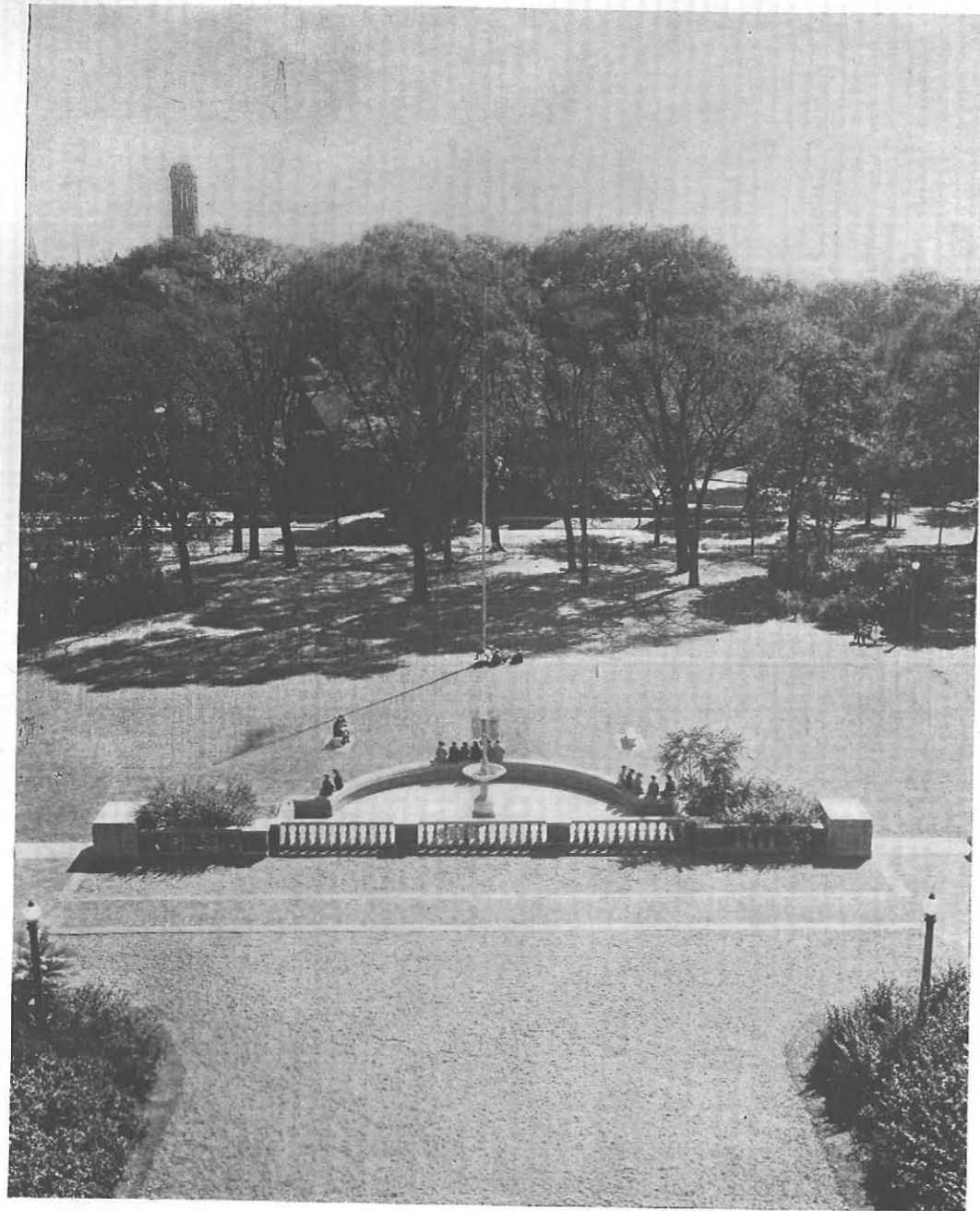



DR. HARRY WESTCOTT ROCKWELL

Local Board of Trustees

EDWARD H. BUTLER *President*

*HENRY W. HILL *Secretary and Treasurer*

JOHN M. SATTERFIELD

WALTER PLATT COOKE

MRS. CAROLINE TRIPP CLEMENT

MRS. MARY GOWANS KIEPE

THOMAS B. LOCKWOOD

A. CONGER GOODYEAR

** Deceased*



DEAN CATHERINE E. REED

Rosamond O. Abate
B.S.
Accompanist



Clinton B. Burke
Instructor in Woodworking

Grace A. Allen, B.S.
Assistant Director of Training



Myrtle V. Caudell
B.S., A.M.
Director of Home Economics Education

Gertrude M. Bacon
B.S., A.M.
Professor of Elementary Education



Luella Chapman
Instructor in Penmanship

H. Arnold Bennett
A.B., A.M.
Instructor in History



Marion A. Clark, A.B.
Financial Secretary

Charles B. Bradley, B.S.
Professor of Fine Arts



Mary C. Clark, R.N.
School Nurse

Homer A. Bruce
B.S., A.M.
Instructor in Education



Stephen C. Clement
A.B., A.M.
Professor of Education and Director of Extension

Marion P. Dana
B.S., A.M.
Instructor in Kindergarten—Primary Method



Raymond M. Fretz
A.M., B.S.
Instructor in Science

Earl Daniels
A.B., A.M., Ph.D.
Professor of English



Mabel B. Gilbert
Cafeteria Manager

Robert O. Demond
A.B., A.M.
Professor of History



Ruth Gill, B.S., M.A.
Household Science and Practice House

Jane L. DiAdario
Stenographer



Mina S. Goossen, B.O.E.
Instructor in English and Dramatics

Helen G. Englebreck
A.B., A.M.
Instructor in History



Andrew W. Grabau
B.S.
Instructor in English

John Fontana
Instructor in Machine Shop



Kathryn S. Graham
Stenographer

Marguerite Hanson
B.S., A.M.
Instructor in Design



Ida L. Kempke
Pd.B., A.B., A.M.
Professor of English

David R. Hodgin
A.B., A.M.
Instructor in English



Mildred Krier
Stenographer

Iasbel R. Houck, A.B.
Registrar



Nancye Lansdale
Garment Shoppe Manager

Ruth E. Houston, A.B.
Professor of Health Education



Worth McClure, A.M.
Professor of Education

George Huckins
Instructor in Printing



M. Louise McMahon
B.S.
Instructor in Music

Edna V. Hurd
Instructor in Music



Charles A. Messner
A.B., A.M., Ph.D.
Professor of Latin

Edward L. Morrice
Instructor in Mechanics



Martha S. Pratt
B.S., M.A.
Teacher Training, Kenmore

Eileen Mulholland
Ph.B., A.M.
Assistant Professor of English



G. M. Quackenbush, B.S.
Assistant Professor of Vocational Organization

George B. Neumann
A.B., A.M., Ph.D.
Professor of Sociology



Martha May Reynolds
A.B., A.M., Ph.D.
Assistant Professor of Psychology

May C. Nye, A.B., A.M.
Instructor in Foods and Textiles



Gertrude E. Roach, R.N.
Instructor in Health

Irving C. Perkins, B.S.
Director and Professor of Vocational Education



Jenny Robson, Pd.B.
Instructor in Mathematics

Joseph F. Phillippi
A.B., A.M.
Professor of Mathematics



Charles C. Root
B.Pd., M.Pd., A.B., A.M.
Professor of Education and Director of Programs

Winifred Salom, B.S.
Instructor in Health Education



Ruth E. Speir
Assistant Professor of Music



Edith H. Schnatz
B.S. in Home Economics
Substitute Instructor in Chemistry



Alice B. Spencer
A.B., B.L.S.
Assistant Librarian



Florence Scoular
B.S., M.S.
Instructor in Science



Amelia B. Sprague
Instructor in Fine Arts



Alma M. Shugrue, A.B.
Instructor in Kindergarten—Primary Method



Harry J. Steel, B.S., A.M.
Director of Training and Professor of Education



Mildred I. Sipp
B.S., A.M.
Assistant Professor of Teacher Training



Katheryne C. Thomas
A.B., A.M.
Assistant Professor of Geography



Franklin Smith
Custodian



Kathrine Towne
B.S., M.A.
Teacher Training, Kenmore



May C. Turner, B.S.
Instructor in Foods



Lydie A. Chamot
French, School of Practice



Charles A. Vail
B.S., M.A.
Instructor in Science



Mary L. Darker
Second Grade, School 38



Grace Viele, B.L.
Librarian



Marguerite De Laney
Sixth Grade, School 38



Walter B. Weber
Instructor in Electricity



Lena S. Denecke
Reading and Literature School 38



Agnes Agnitch
Third Grade, School 38



Mary J. Doe
Fourth Grade, School 38



Carrie Benson, B.S.
Fourth Grade, School of Practice



Genevieve D. Feuchter
Fifth Grade, School 38



Edna R. Gardner
Fifth Grade, School 38



Carl Kumpf
Mathematics,
School of Practice



Eleanor M. Gover, B.S.
Sixth Grade,
School of Practice



Martha G. Metz
First Grade,
School of Practice



Edith A. Henning
History and Geography
School of Practice



Ellen Mochler
Second Grade, School 38



Thelma M. Hepp, B.S.
Second Grade, School 38



Charlotte M. Moore
Arithmetic, School 38



Ethel H. Herlan
First Grade, School 38



Stella O'Reilly
Fifth Grade,
School of Practice



Mary L. Jamison, B.S.
Kindergarten,
School of Practice



Mary Hofman Roberts
B. S.
Fifth Grade, School 38



Theresa A. Roehsler, B.S.
Second Grade
School of Practice



Ella M. Smith
Third Grade,
School of Practice



Frances Rudell
Second Grade, School 38



Elma R. Smith
Third Grade, School 38



Edna L. Shaw
Kindergarten, School 38



Inez Stebbins, B.S.
First Grade, School 38



Elizabeth B. Small
English and Latin,
School of Practice



Marion Wakeman, B.S.
Sixth Grade, School 38



Grace Ballard
Fourth Grade, School 38

Lina L. Gielow
History, School 38

M. Josephine Durney
B.S.
English, School 38

Alice McKay, B.S.
First Grade, School 38

Leave of Absence

Mrs. Anna Gemmill
B.S., M.A.
Instructor in Chemistry

Faye Kever, B.S.
Instructor in Clothing

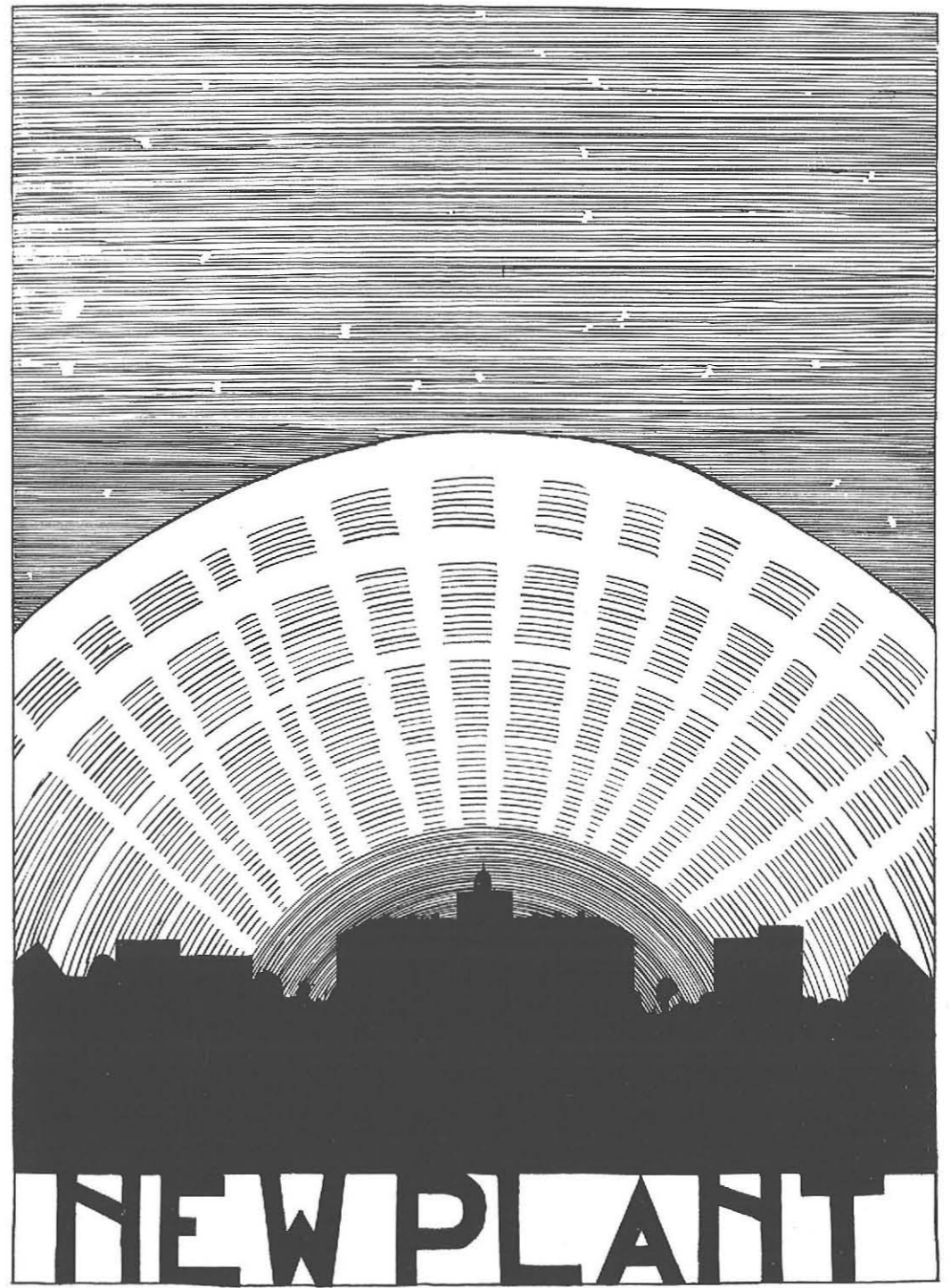
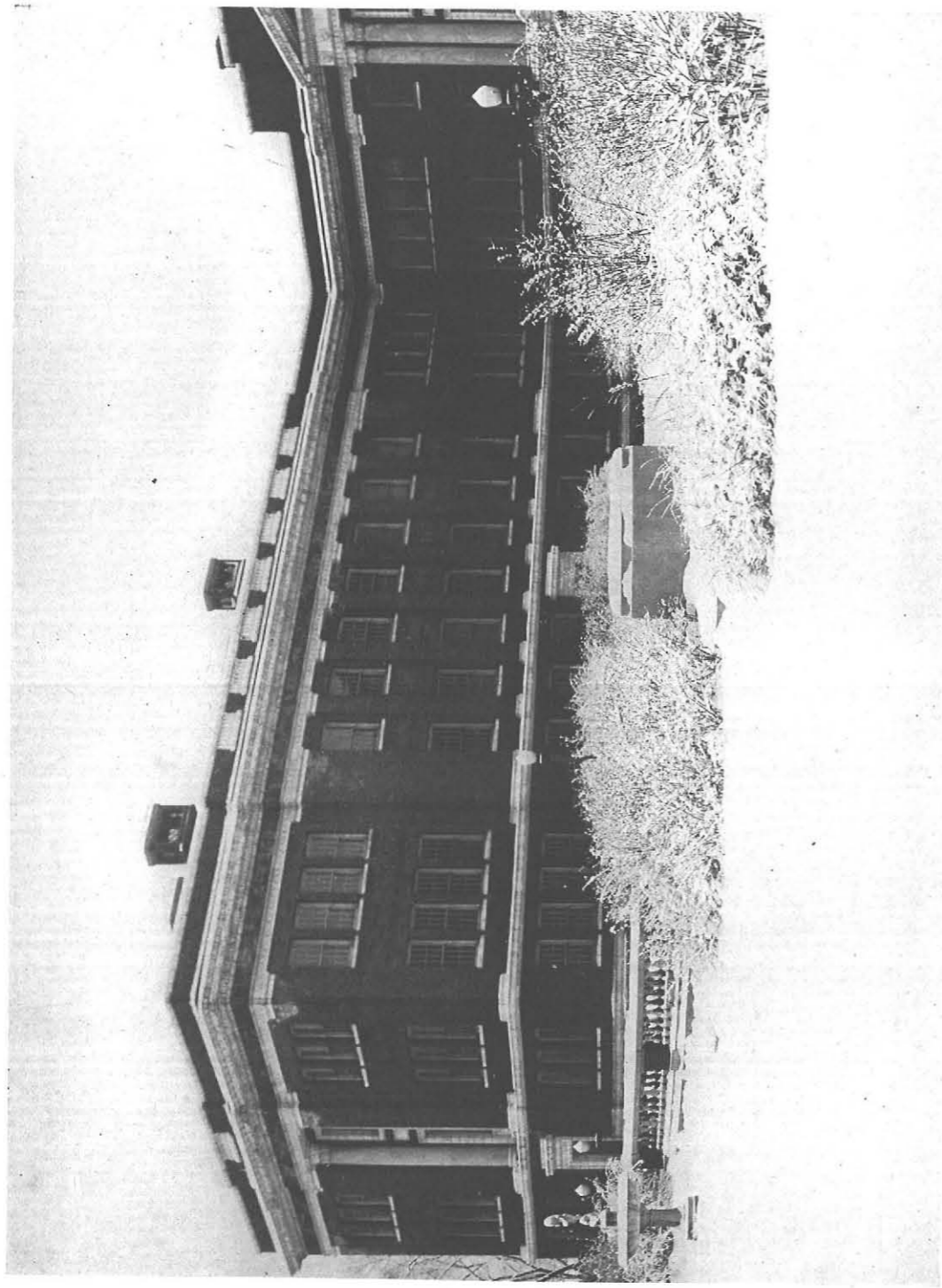

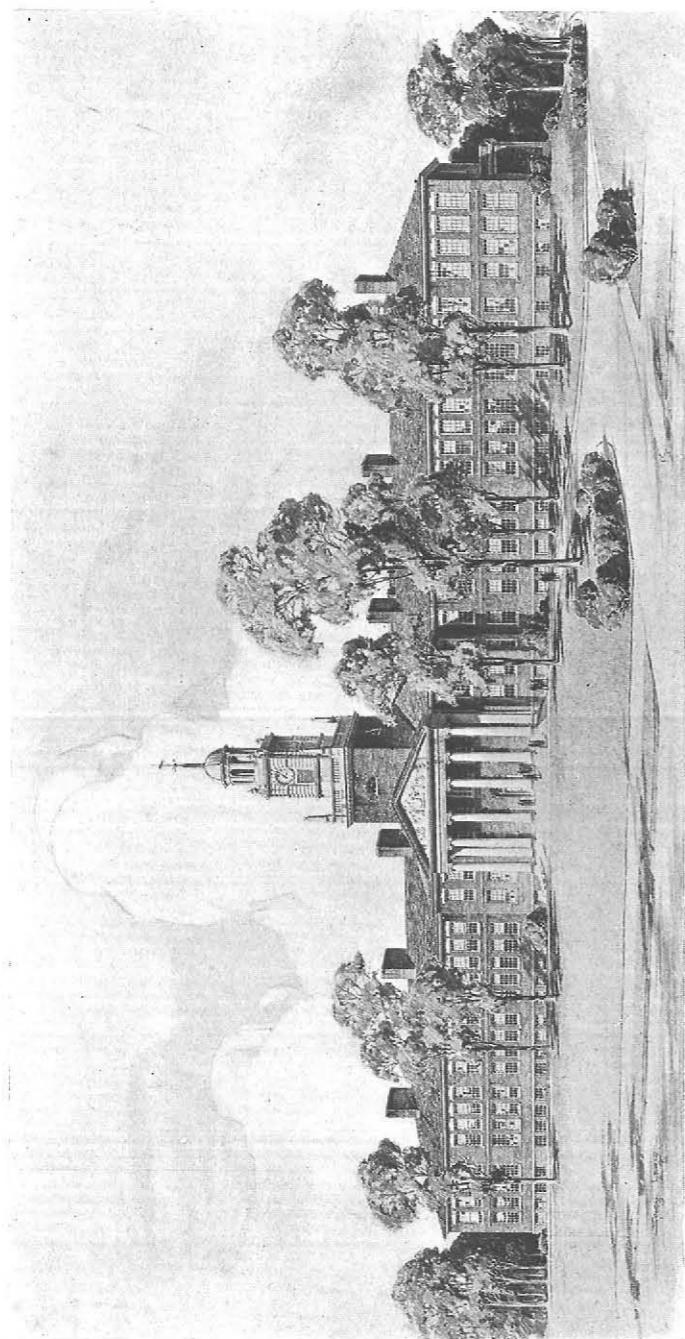

“By Niagara’s rippling waters
Stands our city’s pride . . .”

The HELMS 1930 *****

Order of Exercises

- OVERTURE, “Sailors’ Song” Greig
 STATE TEACHERS COLLEGE ORCHESTRA
 Miss Edna W. Hurd, *Director*
- SONG, with Descant, “Hymn of Praise” Old Irish Air
 COLLEGE CHORUS AND ORCHESTRA
 Miss Ruth E. Speir, *Director*
- INVOCATION
 THE REVEREND CAMERON J. DAVIS
Rector of Trinity Episcopal Church
- THE CITY’S PRIDE IN THIS PROJECT
 HONORABLE FRANK X. SCHWAB
Mayor of Buffalo
- EXPRESSIONS OF GOOD WILL FROM BUFFALO’S EDUCATIONAL INSTITUTIONS
 THE REVEREND PETER J. CUSICK, S.J.
President of Canisius College
 DOCTOR SAMUEL P. CAPEN
Chancellor of the University of Buffalo
 DOCTOR ERNEST C. HARTWELL
Superintendent of Schools, Buffalo
- SONG, “Mother of Teachers” Perry-Smith
 COLLEGE CHORUS AND ORCHESTRA
- CONGRATULATORY GREETINGS BY STATE OFFICIALS
 DOCTOR J. CAYCE MORRISON
Assistant Commissioner for Elementary Education, State Education Department
 HONORABLE THOMAS J. MANGAN
Regent of the University of the State of New York
 HONORABLE MORRIS E. TREMAINE
State Comptroller
 HONORABLE WILLIAM E. HAUGAARD
State Architect
- DELIVERY OF THE TROWEL
 DOCTOR HARRY W. ROCKWELL
President of State Teachers College at Buffalo
- ACCEPTANCE OF THE TROWEL AND LAYING OF THE CORNERSTONE
 EDWARD H. BUTLER
President of the Local Board of Managers of State Teachers College at Buffalo
- MARCH from “Athalia” Mendelssohn
 COLLEGE ORCHESTRA
- SONG, “Alma Mater”
 COLLEGE CHORUS AND TRUMPETS



EDWARD H. BUTLER, *Senior*

Laying of the Cornerstone

Wednesday, October 9, 1929, marked a great step forward in education and in the progress of our school when the cornerstone of the new State Teachers College at Buffalo was laid. These beautiful buildings go to form one of the greatest educational centers of Western New York.

Impressive events took place that day that will preserve it in the memories of all who participated. We who waited so anxiously for the day to arrive felt that as the walls rose so should we rise to our proper place among the colleges of the State. The new buildings were the last necessary stimulus to force realization upon the lay mind that we are no longer a normal school but truly a college. School spirit among the students never before reached such a height of enthusiasm. How proud we were to say we attended State Teachers College, how elated to be present at the ceremonies of the day, and how uplifted as we took part in the dignified rites that preceded the spreading of the mortar. None of us will ever forget, even when the actual words are lost to our memory, the glow within us as Chancellor Capen of the University of Buffalo and Father Cusick of Canisius College stressed the friendliness that exists between us and the other two great schools of Buffalo.

Perhaps, though, the exercise which will linger longest in our memories is the actual laying of the cornerstone. Just sixteen years before, October 9, 1913, Edward H. Butler, Senior, officiated at the ceremonies for the present building. With a thrill, as its full significance broke upon us, we watched Edward H. Butler use the same trowel on the cornerstone of our new building. The little box in the stone contained interesting information for future generations; a college catalog for 1929-30, a photograph of the breaking of the ground for the new building, a copy of the 1929 ELMS, a program of the Lake Placid conference, a student handbook, a copy of the programs of the cornerstone layings of 1869 and 1913, an invitation and a program for the exercises of 1929, a list of the students of the college, a document recovered from the cornerstone of 1869 with names of the officeholders in Buffalo at the time, a newspaper clipping published in 1869 and a new one-dollar bill donated by Section Two of the Third Year Intermediate group.

Lines for a Cornerstone

Sealed against Time, today we set away
The Past within the corner's rugged stone,
Whereon our dream, which through slow months has grown,
Shall take its splendid shape in steel and clay.

Set firm that stone in place. Oh on it may
The building strongly rest. Set firm that stone—
Symbolic corner-rock of Wisdom's throne—
Preserving, for Tomorrow, Yesterday.

On this, the only true foundation laid,
In noble pride the building shall arise,
Eternal sign of highborn enterprise,
With doors wide-flung. And Wisdom, sober aid,
Shall lodging find, where with a single eye
Both Past and Present watch the eastern sky.

—Earl Daniels



EDWARD H. BUTLER, *Junior*

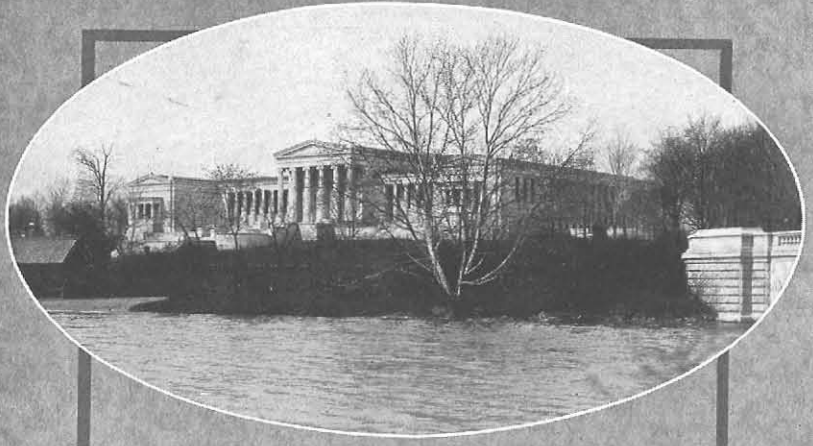

ALBRIGHT ART GALLERY

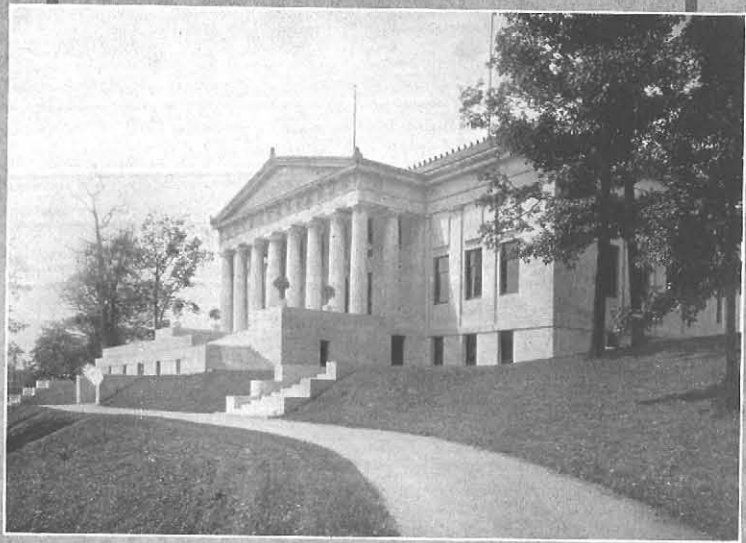

BUFFALO HISTORICAL BUILDING

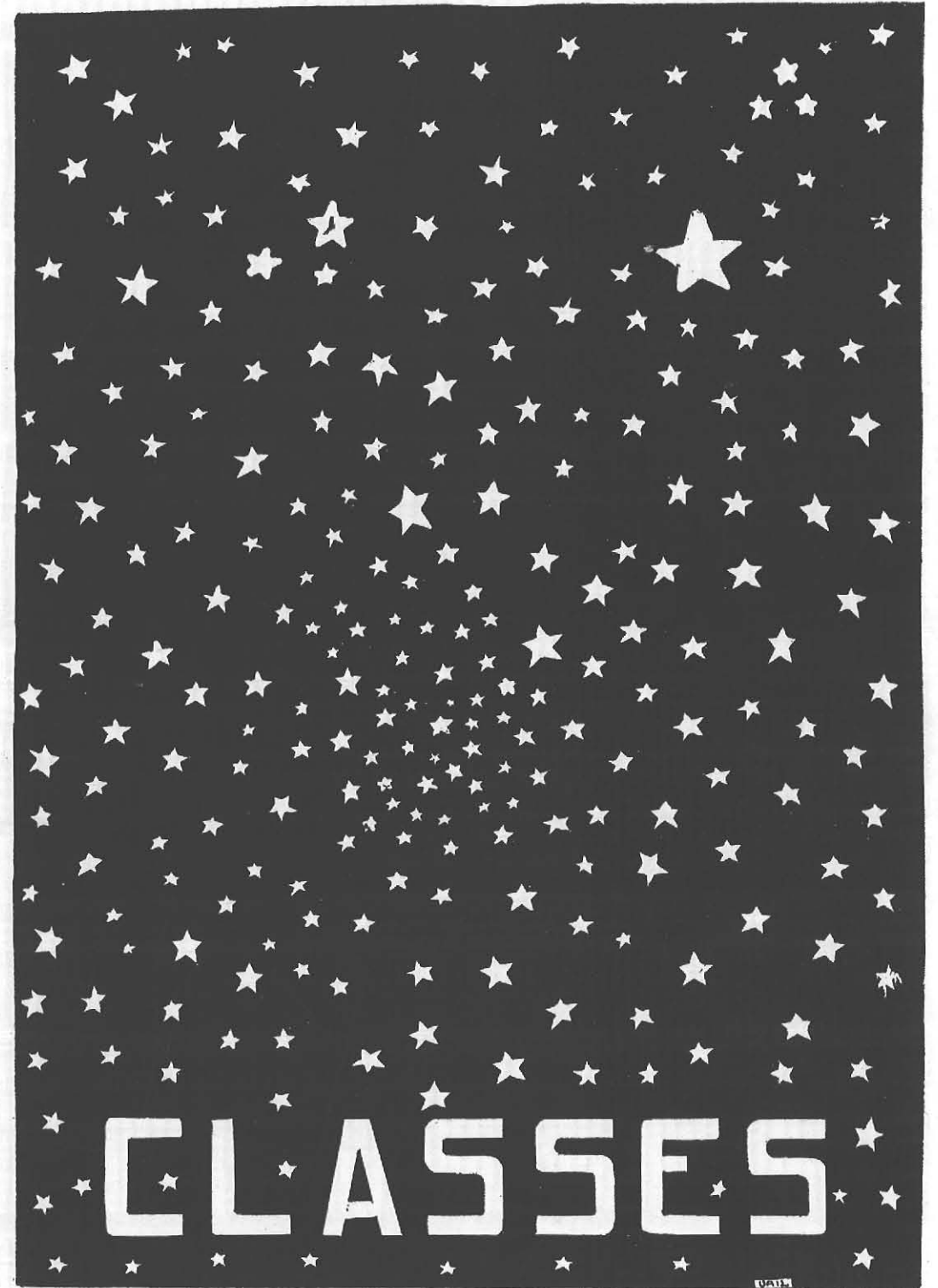

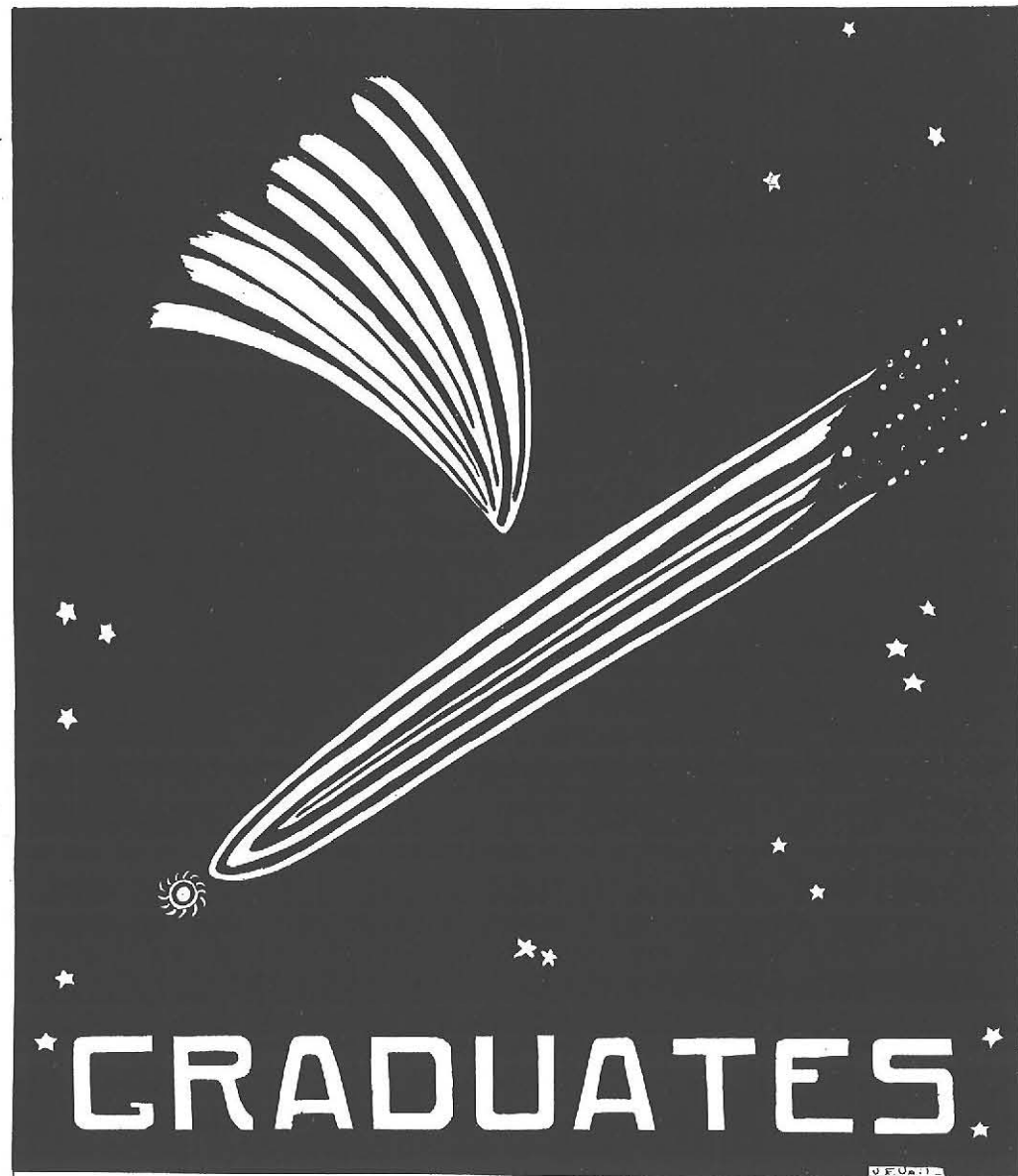

★ GRADUATES ★

"He who findeth knowledge findeth life"

Class Song

Will there be elms along Scajaquada,
 Casting their lace upon the campus there,
 Catching the sun upon their ice-clad branches,
 Until the trees a golden halo wear?

Chorus

Without the elms, 'tis not our Alma Mater,
 She is a part of trees and clock and tower,
 It is her voice that murmurs in the treetops
 When the clock strikes out the hour.

Of those who'll sing along Scajaquada,
 We who are leaving now for other realms,
 Make one request on this, our day of parting,
 And that a plea, a plea that there be elms.



VAIL



FITZGERALD



METZ



PEACEY



MEDICOTT

Senior Class Officers

| | | |
|--------------------|-----------|---|
| ELEANOR PEACEY | | <i>President</i> |
| ARTHUR METZ | | <i>Representative to Social Program</i> |
| EVELINA MEDICOTT | | <i>Vice-President</i> |
| PAULINE FITZGERALD | | <i>Secretary</i> |
| VIOLA VAIL | | <i>Treasurer</i> |
| MISS GILL | } | <i>Faculty Advisers</i> |
| MR. McCLURE | | |



AMELIA AGLE
Home Economics
 Phi Upsilon Omicron President, '30;
 Junior Degree Class Treasurer, '29;
 Central Council, '29, '30



HAZEL MARIE BARBER
Grammar
 "Record" Staff, '28, Literary Editor
 '29, Editor-in-Chief, '30; Literary
 Editor Elms Staff, '29



KATHRYN L. BARNES
Home Economics
 Home Economics Club



ELIZABETH M. BEACH
Intermediate
 Basketball, Baseball, Invitation
 Committee, '30



MARY E. BENZINGER
Home Economics
 Art Kraft Klub; Home Economics
 Club; Alpha Sigma Tau



ALENE BROWN
Home Economics
 Home Economics Club



MARJORIE CHAPMAN
Grammar
 Delta Sigma Epsilon; Basketball,
 '27, '28; Glee Club, '29, '30; Section
 Captain, '30; Y. W. C. A., '30



EMILY CHOJNACKI
Grammar
 Current Events Club, '28- '30



GERTRUDE CHURCHILL
Home Economics
 Home Economics Club



L. HARVEY CLARK
Grammar



ANNA COFFEY
Home Economics
 Pi Kappa Sigma President, '30;
 Delegate to National Convention of
 Pi Kappa Sigma, '29; Panhellenic
 Representative, '29, '30



HELEN LOUISE CORBY
Grammar
 Current Events Club, '28; Sociology
 Club, '28



ALEXANDER CORTI
Grammar
 Debating Club President, '29, '30';
 Summer "Record" Staff, '28; "Re-
 cord" Staff, '28, '29



DOROTHY M. CRANDALL
Home Economics
 Pi Delta Theta; Y. W. C. A.; Home
 Economics Club



FRANCES M. CROSS
Home Economics
 Home Economics Club; Glee Club;
 Non-Residents' Association



HELEN JEAN DICKINSON
Home Economics
 Y.W.C.A.; Home Economics Club;
 Art Kraft Klub Corresponding
 Secretary, '30



RUTH M. DOWNES
Grammar
 Glee Club; Basketball, '26- '28; Art
 Kraft Klub, '28



RUTH F. EHRIG
Home Economics
 Merrill Palmer Nursery School;
 Sigma Sigma Sigma; Art Staff of
 ELMS, '30



MILDRED K. ELLIOTT
Home Economics
 Glee Club, '29, '30; Art Kraft Klub
 President, '30; Home Economics
 Club, '29, '30



BEATRICE EMMINGER
Grammar
 Glee Club, '26, '27; Basketball,
 '26-'28; Art Kraft Klub, '28



ALICE L. ERICKSON
Home Economics
 Art Kraft Klub President, '28;
 Home Economics Club



DOROTHY M. EWERS
Home Economics
 Dramatic Club, '27; Alpha Sigma
 Alpha President, '30; Chairman
 Junior Prom, '28; Moving Up Day
 Committee, '30



PAULINE FITZGERALD
Home Economics
 Home Economics Club; Section
 Captain, '30; Senior Ball Com-
 mittee, '30



LOUIS L. GITIN
Grammar
 Debating Club; Men's Glee Club;
 Junior Prom Committee, '29; Bas-
 ketball Squad, '27; "Record" Staff



EDNA GRAMPP
Home Economics
Alpha Sigma Alpha; Dramatic Club '26; Home Economics Club; Chairman H. E. Day Assembly Program, '29



GRACE N. GUARINO
Home Economics
Home Economics Club



JUSTIN GUIDA
Grammar



ELSIE GUTEKUNST
Home Economics
Home Economics Club; Y.W.C.A.; Phi Upsilon Omicron Secretary, '29; Art Kraft Klub, '28-'30



FLORENCE HALE
Home Economics
Y.W.C.A.; Home Economics Club



GRACE HANN
Home Economics
Pi Kappa Sigma Treasurer, '30; Section Captain, '29; Y. W. C. A.; Basketball, '26-'30, Varsity, '27-'29; Spring Play, '28



MARIAN E. HARRINGTON
Home Economics
Delta Sigma Epsilon; Phi Upsilon Omicron; Chairman Ring and Pin Committee, '30; Basketball Captain, '27



AUGUSTA E. HERSCHEL
Kindergarten-Primary
Art Kraft Klub, '26, '27; Dramatic Club, '26, '27; Basketball, '26-'29; Current Events Club, '29, '30



LEAH LOUISE JAYNES
Grammar
Non-Residents' Association; Glee Club; Orchestra, '28-'30



FRANK WALLACE JONES
Grammar



CAMILLIA C. KARPOWICZ
Grammar



EDWINE M. KOENIG
Home Economics
Glee Club; Basketball; Home Economics Club



BERTHA M. KOPEK
Kindergarten-Primary
 Baseball, '27, '28; Basketball, '27,
 '28, '30; Sociology Club, '29



MARGARET A. KRUTENAT
Grammar
 Basketball; Non-Residents' As-
 sociation; Graduate of Brockport
 Normal



HELEN M. LAZER
Home Economics
 Alpha Sigma Alpha; Y.W.C.A.;
 Dramatic Club, '27; Moving Up
 Day Committee, '30



JULIA E. LONGNECKER
Grammar
 Y.W.C.A., '28, '29



KATHLEEN M. LORENZ
Grammar



MARY ELLEN MCGARRY
Home Economics
 Home Economics Club; Basket-
 ball; Section Captain, '30



JEAN McLAREN
Grammar
 Glee Club, '26-'29



ELIZA McLAUGHLIN
Intermediate



MARGARET A. MASTERS
Intermediate



EVELINA B. MEDLICOTT
Kindergarten-Primary
 Dramatic Club, '26-'30; Sigma
 Sigma Sigma, '26-'30; Vice-Presi-
 dent, Fourth Year Class



ETHEL MERKEL
Intermediate
 Junior Girls' Glee Club



ARTHUR L. METZ
Grammar
 Kappa Kappa Kappa Secretary,
 '29; Fourth Year Representative
 to Social Program; Athletic Control
 Board, '30; Men's Glee Club, '28



FLORENCE E. MINEKIME
Intermediate
Y.W.C.A.; Current Events Club;
Basketball



GRACE E. NOELLER
Home Economics
Sigma Sigma Sigma; Art Editor of
ELMS, '30; Chairman H. E. Day,
'29; Merrill-Palmer School



SALLY H. OTTO
Home Economics
Sophomore Class President; Sigma
Sigma Sigma President, '29; Phi
Upsilon Omicron, '29, '30; Social
Program Committee Chairman, '30



ETHEL M. PARKHURST
Home Economics
Varsity Basketball, '27; Glee Club,
'28-'30; Art Kraft Klub Secretary,
'30



ELEANOR PEACEY
Home Economics
Section Captain, '28; Representa-
tive to Social Program, '29; Fourth
Year President, '30; Delta Sigma
Epsilon; Phi Upsilon Omicron



CLARA PETERSON
Home Economics
Home Economics Club; Costume
Committee Dramatic Club



JOAN RASCH
Home Economics
Pi Kappa Sigma Panhellenic Rep-
resentative, '28-'30; Y. W. C. A.;
Student Handbook Committee, '29;
Merrill Palmer, '30



JOSEPHINE RAUTENSTRAUCH
Home Economics
Pi Delta Theta Vice-President, '30;
Non-Residents' Association; French
Club; Senior Representative to
Panhellenic, '30



MERCEDES RENTZ
Intermediate
Current Events Club; Basketball



MILDRED L. RIBBECK
Home Economics
Y.W.C.A.; Sociology Club; Home
Economics Club



ELIZABETH ROWE
Home Economics
Home Economics Club, Alpha Sigma
Alpha; Junior Prom Committee, '29



GERALDINE RUTH RYAN
Home Economics
Home Economics Club



MONICA E. SAHLEN
Home Economics
Home Economics Club; Moving Up
Day Committee, '29



STELLA SEURGOT
Grammar
Central Council Representative,
'30; Varsity Basketball, '27-'30;
ELMS News Editor, '30; College
Cheerleader, '30; Delta Sigma
Epsilon



MILDRED R. SLATE
Home Economics
Chairman of Flower and Color Com-
mittee; Art Kraft Klub Vice-Presi-
dent, '30



MARY L. SMITH
Home Economics
Home Economics Club; Riding Club



THELMA SMITH
Grammar



WILTON D. SPEAR
Grammar



ELIZABETH STANLEY
Grammar
Chairman of Cap and Gown Com-
mittee, '30; Basketball, '30



NATALIE A. TRUSCOTT
Grammar
Basketball, '29, '30; Social Pro-
gram Committee, '29; Y.W.C.A.



GLADYS TURPELL
Grammar



VIOLA EVA VAIL
Home Economics
Art Kraft Klub; Junior Prom
Committee, '28; ELMS Staff Assis-
tant Art Editor, '30; Class Treas-
urer, '30



LEONA WORBOIS
Grammar
Art Kraft Klub



ALICE WEATHERSTON
Home Economics
Alpha Sigma Alpha; Phi Upsilon
Omicron Treasurer; Basketball;
Home Economics Freshman Class
President



DOROTHY WESP
Home Economics
Sigma Sigma Sigma President, '30; Phi
Upsilon Omicron



ETHEL M. WHITE
Intermediate
Y.W.C.A.



HENRIETTA WILLIAMS
Grammar
Basketball, '27-'29, Captain, '30;
Y.W.C.A.; Sociology Club, '29;
Baseball, '27-'29



HARRIET WINEGAR
Home Economics
Sigma Sigma Sigma, '26-'30; Vice-
President Junior Degree Class, '29



PEARL WITTMAN
Grammar
Current Events Club; Graduate of
Fredonia Normal, '29



LILLIAN FRANCES WRIGHT
Home Economics
President Home Economics Club,
'29; Delegate to New York Home
Economics Convention, '29; Junior
Prom Committee, '28



FREDERICK C. WUNSCH
Grammar
Men's Glee Club; Men's Club;
Band, '27, '28; Orchestra; Psi Phi

SOL GILMAN
Industrial

OAKLEY IRWIN
Grammar
Debating Club Vice-President

MERCEDES JUNE JACOBS
Home Economics
Home Economics Club

HAJNAL B. KOKAR
Intermediate

IBALYA C. KOKAR
Grammar

ROSINA LOCKE
Kindergarten-Primary
Current Events Club; Non-Resi-
dents' Association; Sociology Club

MILDRED LYNCH
Home Economics
 Home Economics Club

RUTH MARIE MEEGAN
Kindergarten-Primary
 Pi Delta Theta Senior Representative to Panhellenic; Riding Club

MARGARET E. ROOF
Kindergarten-Primary
 Current Events Club

CHRISTINE SCHAMEL
Home Economics

RUTH SCHRAFT
Grammar
 Y.W.C.A.; Basketball; Baseball;
 "Record" Staff

DORA WILSON
Kindergarten-Primary



MARTINY



WEBER



RINDONE



SLATER



WETMORE

Junior Class Officers

| | |
|---------------------------|---|
| GLADYS SLATER | <i>President</i> |
| MARY RINDONE | <i>Representative to Social Program</i> |
| DOROTHY WETMORE | <i>Vice-President</i> |
| GRACE MARTINY | <i>Secretary</i> |
| SYLVIA WEBER | <i>Treasurer</i> |
| DR. DANIELS | <i>Faculty Adviser</i> |



JANET H. ADOLF
Intermediate
 Y.W.C.A., '28-'30; Representative
 to Central Council, '29; Section
 Captain, '30



HAZEL AHRENS
Kindergarten-Primary
 Dramatic Club, '27; Y.W.C.A., '28,
 '29; Glee Club, '29, '30



MILDRED ALSWORTH
Kindergarten-Primary
 Glee Clubs



RUTH A. ALWAY
Grammar
 Basketball, '27, '28; Junior Glee
 Club, '27; Section Captain, '30



ELNA M. ANDREASON
Grammar
 Non-Residents' Association Presi-
 dent, '29; Y.W.C.A. Chairman of
 Religious Education, '29; Nu Lamb-
 da Sigma, '28, '29



ISABELLA BAIRD
Grammar
 Y.W.C.A., '27-'30; Basketball, '27-
 '30



ETHEL M. BAKER
Grammar
 Non-Residents' Association; Soci-
 ology Club



RUTH BARRY
Grammar
 Sociology Club



BYALY J. BASHFORD
General Industrial
 Kappa Kappa Kappa; Tennis, '29;
 Basketball, '28-'29; Central Council
 '28; Men's Club, '28-'29



NEWTON BATES
General Industrial
 Men's Club; Psi Phi Vice-President,
 '30; President Athletic Association;
 Basketball, '29, '30; Baseball, '29, '30



CHARLES BAUMLNER
Grammar
 Psi Phi Vice-President, '29; Men's
 Glee Club President, '30; Men's Club



MARGARET K. W. BECK
Kindergarten-Primary
 Y.W.C.A., '27-'30



HAZEL C. BECKER
Kindergarten-Primary
 Y.W.C.A., '28, '29; Glee Club, '29, '30

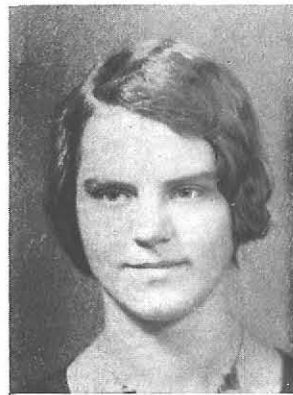

MARION BEESING
Kindergarten-Primary
 Y.W.C.A., '29-'30



LOUISE J. BELTZ
Kindergarten-Primary
 Y.W.C.A.



EDNA BENSON
Kindergarten-Primary
 Dramatic Club, '27; Y.W.C.A.;
 Glee Club



CLIFFORD B. BERG
General Industrial
 Kappa Kappa Kappa; Senior Ball
 Committee, '30; Men's Club, '28;
 Manager Baseball, '30; Dramatic
 Club, '30



RUTH M. BLISS
Kindergarten-Primary
 Y.W.C.A.



EMILY M. BONGARDT
Intermediate
 Basketball, '27-'29; Baseball, '27



MARIE C. BONGARDT
Intermediate
 Basketball, '27-'29; Baseball, '27



ELEANOR V. BOOKEY
Kindergarten-Primary



DOROTHY BRAINSKY
Scholarship



MARY BRODERICK
Intermediate

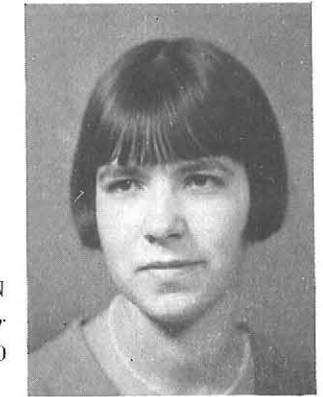

DOROTHY E. BROWN
Grammar
 ELMS Staff, '30



JEWETT A. BROWN
Grammar
 Men's Club; Men's Glee Club; Psi Phi



VIOLET T. BRUNN
Intermediate



MARGUERITE E. BURCH
Intermediate
 Non-Residents' Association



CHARLES H. BUTSCH
Scholarship
 Vice-Chairman Industrial Group



M. HELEN BYERS
Kindergarten-Primary
 Current Events Club, '29, '30; Sociology Club, '29, '30



MARY N. CALI (MRS.)
Grammar



LOUIS J. CALLAN
General Industrial
 President of Kappa Kappa Kappa; Representative to Social Program, '30; Dramatic Club, '30; Tennis, '29; Men's Club, '29



PEARL M. CAMPBELL
Intermediate
 Basketball, '27, '28; Baseball, '27; Y.W.C.A.



GLADYS J. CARPENTER
Grammar
 Y.W.C.A.; Sociology Club



WALTON J. CARTER
General Industrial
 Psi Phi; Men's Club, '28, '29; Glee Club, '29, '30; Representative to Central Council, '29, '30



NORMAN V. CASEY
Scholarship
 "Record" Staff



ELLEN CASSIDY
Intermediate
 Non-Residents' Association



DOLORES CAVALIERI
Intermediate
Section Representative, '27; Glee Club, '27, '28



GEORGE CHANKIN
Scholarship
Chairman Pennant Committee, Glee Club



GERTRUDE G. CHEPLOVE
Kindergarten-Primary
Current Events Club; Sociology Club



OTIS H. CHIDESTER
Scholarship
Orchestra; Psi Phi; "Record" Staff; ELMS Business Staff



E. C. CLARK
Scholarship
Chairman Social Committee



FLORENCE COE
Intermediate
Orchestra



DOROTHY CONNORS
Intermediate
Basketball, '27



LUCY A. CORTY
Grammar
Senior Glee Club, '28; Chairman Senior Ball, '30; Chairman Sophomore Dance, '28



MARY COUGHLIN
Intermediate
Y.W.C.A., '28-'30; Current Events Club



GENEVIEVE COYNE
Grammar
French Club; Sociology Club



ANNA ALTA CREIGHTON
Grammar
Basketball



ROSE C. CROGLIO
Intermediate
Current Events Club; Y.W.C.A.; Sociology Club; French Club



MADGE I. CROWN
Intermediate
Honor Roll, '28, '29



ALICE E. DALDRY
Grammar
Non-Residents' Association;
Geneseo Normal



NORA M. DALY
Intermediate
Basketball, '28; Sociology Club;
Current Events Club



GEORGE H. DARBY
Scholarship
Psi Phi; Glee Club



MARY V. DOLAN
Grammar
Basketball; Current Events Club



DORIS R. DOVE
Intermediate
Section Captain, '28, '29; Glee
Club, '28, '29



GENEVIEVE E. DUTTON
Grammar



HELEN E. EAGAN
Intermediate
Sigma Sigma Sigma; Current
Events Club; Sociology Club



PAULINE EATON (MRS.)



OSCAR ECK
Scholarship



EVELYN P. EDMUNDS
Kindergarten-Primary
Y.W.C.A.



HELEN EHLE
Grammar
Art Kraft Klub Treasurer, '30



ETHEL F. ENGLE
Kindergarten-Primary
 Dramatic Club; Y.W.C.A.; Delta
 Sigma Epsilon



CHARLES J. FARRELL
General Industrial
 Orchestra; Kappa Kappa Kappa



BELLE S. FEINSTEIN
Kindergarten-Primary
 Riding Club; Current Events Club;
 Sociology Club



GLADYS C. FELDBERG
Grammar
 Junior Glee Club; Y.W.C.A.; Cur-
 rent Events Club; Basketball



RICHARD R. FERRAND
Grammar
 Men's Club; Orchestra; Glee Club;
 Kappa Kappa Kappa; Band; Pic-
 ture Editor ELMS, '30



SARA C. FERRIS
Kindergarten-Primary



GENEVA FIEBELKORN
Grammar



GOLDYNE P. FINKELSTEIN
Intermediate
 Riding Club; Current Events Club;
 Sociology Club



HUGH H. FLAHERTY
Scholarship
 Representative to Central Council;
 "Record" Staff



ELIZABETH FONTAINE
Intermediate
 Dramatic Club; Current Events
 Club



R. W. FORTIES
Scholarship



IDA FOTHERGILL
Grammar
 Non-Residents' Association Secre-
 tary, '29; Basketball, '30; Current
 Events Club



DORIS FRANK
Grammar
 French Club; Y.W.C.A.; Basketball



IDA FRANTZ
Kindergarten-Primary
 Y. W. C. A.; Nu Lambda Sigma
 Secretary, '30; Representative to
 Central Council, '30



VIRGINIA LOUISE FREY
Kindergarten-Primary
 Representative to Central Council,
 '28; Glee Club



KATHRYN GANGLOFF
Intermediate
 Y.W.C.A.; Basketball



GERTRUDE E. GAVIN
Intermediate
 Basketball; Y.W.C.A.; Current
 Events Club



LUCILE GERRINGER
Grammar
 Basketball; Cap and Gown Com-
 mittee



EDITH S. GILBERT
Kindergarten-Primary
 Y.W.C.A.



NAOMI A. GOLL
Intermediate
 Summer "Record" Staff; "Record"
 Staff; Dramatic Club; Current
 Events Club President, '30; Secre-
 tary Central Council, '30



RUSSEL GRAUER
General Industrial



D. B. GRAVES
Scholarship



ELSIE GREENWALD
Kindergarten-Primary
 Y.W.C.A.; Nu Lambda Sigma

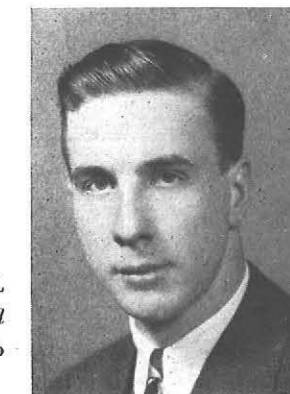

ROBERT GRENNEILL
General Industrial
 Orchestra; Psi Phi; Men's Club



LOUISE M. GUARIGLIA
Kindergarten-Primary
Current Events Club, '30



ROSE M. GUILLARI
Grammar
Sociology Club



NORA H. HALLAHAN
Kindergarten-Primary
Representative to Central Council,
'27; Alpha Sigma Tau, Secretary, '28



WARD HAM
General Industrial
Men's Club



J. MARION HANDY
Intermediate



MARIE E. HANNO
Intermediate



RUTH HELENE HARRIS
Kindergarten-Primary
Riding Club, '28; Current Events
Club Treasurer, '30; Sociology Club
'30



SARA E. HARVEY
Kindergarten-Primary



ELIZABETH J. HAUSEN
Kindergarten-Primary
Sigma Sigma Sigma; Secretary of
Sophomore Class, '28; Panhellenic
Association, '28-'30; Dramatic Club



ELEANOR R. HICKEY
Kindergarten-Primary
Alpha Sigma Alpha; President Pan-
hellenic Association, '30; Secretary
of Freshman Class, '28; Glee Club,
'27-'30; Dramatic Club



IRMA E. HOCK
Kindergarten-Primary
Y.W.C.A.; Student Handbook Com-
mittee



MILDRED A. HOEHMAN
Intermediate
Non-Residents' Association; Cur-
rent Events Club; Sociology Club



RUTH M. HOFERT
Intermediate



GEORGE A. HOLDER
*Scholarship
Glee Club*



J. S. HORNICK
Scholarship



GEORGE J. HORNUNG
*General Industrial
Kappa Kappa Kappa*



HELEN G. HOSMER
*Intermediate
Non-Residents' Association*



LYNN D. HUFF
*Scholarship
Glee Club*



FLORENCE G. HUGHES
*Grammar
Nu Lambda Sigma Vice-President, '30*



IRVING J. HYMAN
Scholarship



FANNY R. JACOBSON
*Intermediate
Basketball; Y.W.C.A.; Current
Events Club; Sociology Club*



EDNA M. JAYNES
*Kindergarten-Primary
Glee Club President, '30; Non-
Residents' Association Treasurer,
'29; Chairman of Song Committee,
'30*



EDITH L. JOHNSON
*Grammar
Nu Lambda Sigma President, '30;
Chairman Student Handbook Com-
mittee, '30; Representative to
Central Council, '29; Y.W.C.A.*



PEARL R. JOHNSON
*Kindergarten-Primary
Y.W.C.A.; Non-Residents' Associa-
tion; Basketball; Current Events
Club*



MARGARET M. JUDGE
Kindergarten-Primary
Non-Residents' Association



TILLIE KAISER
Grammar
Basketball; Y. W. C. A.; Current
Events Club; Sociology Club Presi-
dent, '30



FLORENCE L. KAMERY
Kindergarten-Primary
Y.W.C.A.



ANNA M. KANE
Intermediate



HELEN D. KELLER
Grammar
Debating Club; Sociology Club



FRANCES I. KEMP
Kindergarten-Primary
Non-Residents' Association;
Y.W.C.A.



LOUISE KIEFER
Kindergarten-Primary
Y.W.C.A., '27-'30; Art Kraft Klub,
'23; Theta Sigma Upsilon, '30



SAMUEL KIMMEL
Scholarship
Finance Committee



DORIS M. KNIGHT
Intermediate
Y.W.C.A.



ANTHONY KRZYZANOWSKI
General Industrial
Psi Phi; Men's Club



CARLTON KURZ
General Industrial
Kappa Kappa Kappa; Orchestra;
Student Handbook Committee;
Dramatic Club; Glee Club



LOUISE KUTTLER
Intermediate
Glee Club, '27-'29



GERTRUDE LANNING
Kindergarten-Primary
Glee Club Treasurer, '29



RUTH NIOMA LATSCH
Intermediate
Senior Ball Committee, '30; Glee
Club, '28-'30; Pi Kappa Sigma



BESSIE LEEGE
Intermediate



MINNIE LEFFLER
Intermediate



FAY LEIDY
Kindergarten-Primary
Sophomore Program, '28; Senior
Ball Committee, '30; Dramatic
Club; Section Captain, '28; Alpha
Sigma Alpha Vice-President, '30



RUTH A. LEVINNESS
Kindergarten-Primary
Y.W.C.A.



CATHERINE LINDER
Kindergarten-Primary



MARY J. LOVERN
Grammar



MURIEL MACLAREN
Kindergarten-Primary
Glee Club



GLADYS MAGRAW
Intermediate
Non-Residents' Association, '28, '29



HENRY MANDEL
Scholarship
Section Captain, '30; Chairman
Finance Committee, '30; Kappa
Kappa



NORMA MARSH
Kindergarten-Primary
Kindergarten-Primary Day Pro-
gram, '29



CLARENCE MARTIN
General Industrial
 Section Captain, '28; Psi Phi President, '30; Men's Club, '29



MARIE J. MARTIN
Intermediate
 Sigma Sigma Sigma



GRACE MARTINY
Grammar
 Basketball, '28-'30, Champion Team, '29; Alpha Sigma Alpha; Secretary of Third Year Graduating Class, '30



KATHRYN L. MAY
Intermediate
 Y.W.C.A.



JOHN J. McCREEDY
General Industrial
 Orchestra; Glee Club; Psi Phi; Men's Club



ROLAND A. McDANIELS
General Industrial
 Kappa Kappa Kappa; Glee Club; Dramatic Club; Baseball; Central Council, '28, '29; Class Marshal Moving Up Day, '29.



MABEL McELROY
Grammar
 Current Events Club, '28-'30; Non-Residents' Association, '29, '30



CATHERINE McENENY
Grammar
 French Club Treasurer, '28, '29



HELEN MARIE McGEORGE
Kindergarten-Primary
 Y.W.C.A.; Senior Glee Club Secretary, '30; Current Events Club



ROBERT P. McINTOSH
Scholarship
 Circulation Manager of the "Record"



DELONA F. McKEE
Kindergarten-Primary
 Glee Club, '29; Dramatic Club, '29; Kindergarten-Primary Play, '29; Basketball, '28



LORETTA McNAMARA
Intermediate
 Basketball



CAROL MEEHAN
Intermediate



HELEN S. MEINECKE
Grammar
Glee Club, '27-'30; Y.W.C.A., '28;
Basketball Champion Team, '29;
Theta Sigma Upsilon



GERTRUDE METZ
Grammar
Basketball



RUTH M. MILLOY
Grammar
Pi Kappa Sigma; Section Captain,
'28; Vice-President Sophomore
Class, '29; Basketball, '28



CLARE MINGLE
Intermediate



MARY A. MITCHELL
Grammar
Theta Sigma Upsilon; Dramatic
Club; Glee Club, '28



CHARLOT I. MOEHLAU
Grammar



MARGARET MONTGOMERY
Grammar



LOUISE R. MORTON
Kindergarten-Primary
Secretary Riding Club, '29; Glee
Club, '28



ROSE NAIDITZ
Grammar
Dramatic Club



ALFRIEDA NEMESCHY
Intermediate
Basketball, '28-'30; Champion Fresh-
man Team, '28; Student Handbook
Committee, '29; Ring and Pin Com-
mittee, '30; Section Captain



ETHEL NEUMAN
Intermediate



BERNICE IRENE NEWMAN
Grammar
 Basketball Champion Team, '29;
 Junior Glee Club, '28; Theta Sigma
 Upsilon; Secretary Panhellenic As-
 sociation; ELMS Staff



RUTH M. NEWMAN
Intermediate
 Glee Club, '28; Y.W.C.A., '28



MARY NEWTON
Intermediate
 Riding Club, '28



HELEN NICE
Intermediate
 French Club, '30



DOROTHY O'DONNELL
Kindergarten-Primary
 Basketball, '28; Baseball, '28; Pi
 Delta Theta



LILLIAN A. ORING
Kindergarten-Primary
 Baseball, '28; Basketball, '28; Pi
 Delta Theta



LILA BELLE PAGE
Grammar
 Theta Sigma Upsilon; Basketball, '28;
 Spring Play, '28



JAMES PARKES, JR.
Scholarship
 Kappa Kappa Kappa



HELEN PAUTLER
Intermediate
 Y.W.C.A.; Basketball, '28-'30;
 French Club, '28



MEYER PINE
Scholarship



DORA POLOGE
Scholarship
 Ring and Pin Committee, '30; Y.W.C.A.;
 Non-Residents' Association

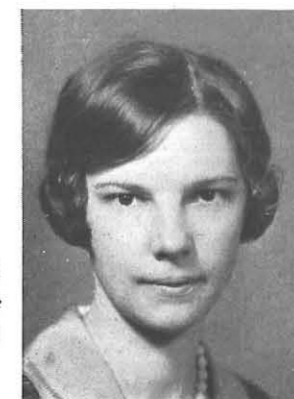

KATHARINE PORCHER
Intermediate
 Y.W.C.A.; Riding Club, '28; Pi
 Delta Theta President, '30



ELIZABETH M. POWERS
Intermediate
Y.W.C.A.



DOROTHY L. RALPH
Intermediate
Editor-in-Chief the ELMS; Basketball Freshman Champion Team, '28; Delegate to Cortland Play-day, '29; Class Marshal Moving Up Day, '29



MARJORIE E. RANDALL
Kindergarten-Primary
Current Events Club, '30



HARRIET L. REED
Grammar



RUTH R. REIMAN
Grammar
President of Riding Club, '28, '29; Business Manager the ELMS, '30; Basketball, '28-'30; Junior Glee Club, '28; "Record" Staff, '29



HARRIET E. RICE
Intermediate
Non-Residents' Association



EVELYN T. RICH
Grammar
Nu Lambda Sigma, '27-'30; Y.W.C.A., '28-'30



MARY RINDONE
Grammar
Pi Kappa Sigma; Representative to Social Program Committee; Central Council, '27-'29; Glee Club; Y.W.C.A.; Chairman Class Day; Dramatic Club.



MARION G. ROGERS
Kindergarten-Primary



CHARLES J. ROMANS
Scholarship



GLADYS RUHLAND
Grammar
"Record" Staff Literary Editor, '30



MARGUERITE RYAN
Intermediate
Dramatic Club, '28-'30; Pi Delta Theta Secretary, '30



MARTHA SAILE
Intermediate



KATHERINE SARGENT
Grammar
Theta Sigma Upsilon; Y.W.C.A.;
Representative to Central Council,
'30



BERNICE SAVAGE
Kindergarten-Primary
Y.W.C.A.; Current Events Club



CHRISTINE SCANLON
Kindergarten-Primary
Glee Club, '28-'29; Basketball, '28;
Y.W.C.A.; Art Kraft Klub, '30



ALICE G. SCHAFFER
Kindergarten-Primary



DOROTHEA R. SCHIEB
Intermediate
Y.W.C.A.



ELEANOR SCHIERSING
Grammar
Glee Club; Section Captain, '28,'29;
President of Y.W.C.A., '30; Alpha
Sigma Alpha; Delegate to Cortland
Playday, '29



EMMA SCHMIDT
Grammar
Y.W.C.A.; Alternate to Central
Council; Senior Girls' Glee Club



MARIAN K. SCHMIDT
Grammar
"Record" Staff, '28; Y.W.C.A. Sec-
retary, '30; Chairman Invitation
Committee, '30; Nu Lambda Sigma,
'28-'30

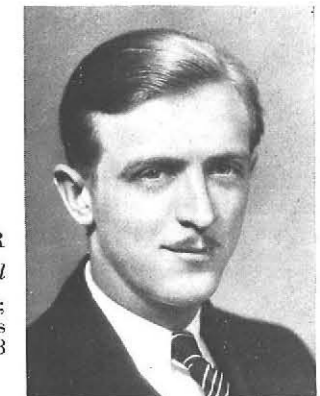

WESLEY G. SCHNEIDER
General Industrial
Kappa Kappa Kappa, '28-'30;
Reserve Basketball, '29; Men's
Club, '29; Men's Glee Club, '28



ELIZABETH SCHRUEFER
Intermediate
Junior Glee Club Secretary, '28;
Section Treasurer, '30; Baseball, '27

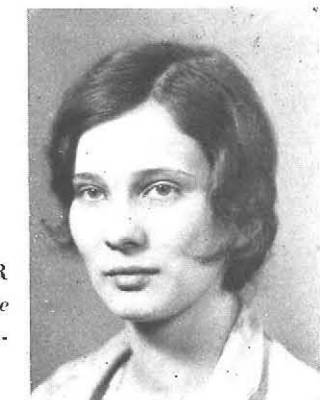

LEONA SCHWEGLER
Intermediate
Orchestra; Representative to Cen-
tral Council, '28



JENNY L. SCIBETTA
Intermediate
Basketball, '27, '30



ELLSWORTH E. SEITZ
General Industrial
Men's Club



PAULINE C. SETTER
Kindergarten-Primary
Alpha Sigma Alpha



W. H. SETTLE
Scholarship



AUGUSTA M. SHEEHAN
Kindergarten-Primary
Basketball, '28; Y.W.C.A.



WELDON SHEPARD
General Industrial
Psi Phi; Varsity Basketball, '29, '30;
Men's Club



LOUISE SIEMON
Grammar
Theta Sigma Upsilon; Y.W.C.A.
Cabinet, '30



GLADYS M. SLATER
Grammar
Theta Sigma Upsilon; Sophomore
Representative to Social Program;
President Third Year Class; Basket-
ball Champion Team, '29; ELMS
Staff, '30



GLADYS G. SMITH
Grammar
Y.W.C.A.



HENRY A. SMITH
General Industrial
Kappa Kappa Kappa; Business
Manager Basketball, '30; Section
Captain, '30; Sociology Club, '29;
Men's Glee Club



LUCILE SMITH
Kindergarten-Primary
Y.W.C.A.; Senior Glee Club; Pi
Kappa Sigma; Basketball



MARGARET SMITH
Kindergarten-Primary
Class Day Committee, '30; Section
Captain, '30



ODELL T. SMOAK
Scholarship



BELLE SODIKMAN
Grammar
Basketball, '28; Current Events Club; French Club



DOROTHY M. SPENCER
Kindergarten-Primary
Y.W.C.A.; Current Events Club



BEATRICE D. STEFFAN
Intermediate
Pi Delta Theta; Baseball, '28



ELVERA E. STRACHAN
Intermediate
Basketball, '28, '29



DOROTHY STEPHENSON
Intermediate
Delta Sigma Epsilon; Delegate to Central Council, '28-'30



GEORGE STOEBER, JR.
Scholarship
Basketball



CARL STONEBERG
General Industrial
Kappa Kappa Kappa; Dramatic Club; Glee Club; Chairman of General Industrial Graduating Class



GLADYS M. STRINGER
Intermediate
Y.W.C.A.; Christmas Play; '27, '28; Senior Glee Club



DOROTHY SULLIVAN
Kindergarten-Primary
Basketball



EILEEN SULLIVAN
Intermediate
Basketball, '28- '30



THELMA SWACHAMER
Grammar
Theta Sigma Upsilon President, '30; Basketball Champion Team, '29; Spring Play, '28



L. HOWARD SWAIN
General Industrial
 Treasurer Freshman Class, '28;
 Men's Glee Club, '28; Kappa Kappa
 Kappa Vice-President, '29; Spring
 Play, '29; Men's Club, '28



RALPH E. THEOBALD
Grammar
 Men's Glee Club; Men's Club; News
 Editor "Record," '29, '30; Editor
 Summer "Record"



VIRGINIA G. THORNTON
Grammar
 Basketball, '27; Riding Club; Art
 Kraft Klub; Current Events Club



VIRGINIA TOERNER
Kindergarten-Primary
 Delta Sigma Epsilon



HARRIET TRAGO
Kindergarten-Primary
 Theta Sigma Upsilon; Y.W.C.A.,
 '28-'30



FRED TUCHOLSKI
General Industrial
 Kappa Kappa Kappa; Glee Club;
 Men's Club



NORMA TURVER
Grammar
 Y.W.C.A.; Sociology Club



CHARLOTTE J. WAGNER
Intermediate
 Sociology Club; Current Events
 Club Vice-President, '30



FANNIE WAGNER
Kindergarten-Primary
 Current Events Club



SYLVIA WEBER
Kindergarten-Primary
 Treasurer Third Year Class; Senior
 Girls' Glee Club; Current Events
 Club; Christmas Play



J. KELSEY WEBSTER
Grammar
 Literary Editor ELMS, '30; Dramatic
 Club; Debating Club



BELLA WEEKES
Grammar
 French Club



JANINA WEGLEWSKI
Intermediate
Basketball, '28; Y.W.C.A.



DOROTHY W. WETMORE
Grammar
Theta Sigma Upsilon; Section
Captain, '28; Vice-President Third
Year Graduating Class; Junior
Glee Club, '28



ELMA L. WILEY
Intermediate
Orchestra



EVELYN WILKINS
Grammar



RUTH A. WILSON
Grammar



MARIE V. WINNERT
Kindergarten-Primary
Kindergarten-Primary Play, '29



BERNADETTE M. WINTER
Intermediate



ANNA WOLFSON
Grammar
Basketball



JOSEPHINE WRZESINSKA
Intermediate
Y.W.C.A.; Current Events Club



GLADYS C. WULFF
Kindergarten-Primary
Basketball; Non-Residents'
Association



MARIE ALICE WUNSCH
Kindergarten-Primary
Kindergarten-Primary Play, '29;
Basketball, '28



JAMES J. YOULL
Scholarship



LILLIAN R. ZDARSKY
Intermediate
 Alpha Sigma Tau; Orchestra Secretary-Treasurer, '28, '29; Glee Club; Elms Staff, '30



ETHEL ZUBKOFF
Grammar
 Glee Club; French Club



ISABEL ANTHONY
Kindergarten-Primary



LEIGH AUCHMOODY
General Industrial



BERTRAM A. MILLER
Grammar
 Class Treasurer, '28, '29; President of Orchestra; Psi Phi; Glee Club



WALLACE ORMSBY
Grammar
 Orchestra



LORRAINE SLAVEN
Intermediate

DORIS GRITMAN
Grammar
 French Club President

KATHRYN HUGHEY
Intermediate
 Non-Residents' Association

JEANNETTE KIRKWOOD
Grammar

DOROTHY M. LAYER
Kindergarten-Primary

CHARLOTTE W. LEBEAU
Intermediate

RUTH LOESER
Kindergarten-Primary

LOIS L. MAUS

Grammar

Glee Club; Y.W.C.A.

MARY JANE MURPHY

Kindergarten-Primary

Riding Club; Basketball; Glee Club

EDITH OTTO

Kindergarten-Primary

Alpha Sigma Tau

ALFREDA PUGELL

Kindergarten-Primary

Current Events Club

MARJORIE SHERMAN

Kindergarten-Primary

JULIA WEDEKINDT

Kindergarten-Primary

EMMA A. WEGENER

Intermediate





REYNOLDS, ALLEN, ISAACSON, CLEGG, LARSON

Junior Class Degree Officers

| | |
|--------------------|---|
| AGNES ISAACSON | <i>President</i> |
| HELEN SUE REYNOLDS | <i>Representative to Social Program</i> |
| WINIFRED ALLEN | <i>Vice-President</i> |
| ALICE LARSON | <i>Secretary</i> |
| MARY CLEGG | <i>Treasurer</i> |
| MISS SIPP | <i>Faculty Adviser</i> |



Activities of Junior Degree Class

The activities of the Junior Degree Class for the year 1929-1930 began with a get-together party in October. This was the first time the Juniors of the General College and the Home Economics Juniors were together as one large group. At this time, Miss Sipp was introduced as Faculty adviser. Just before Thanksgiving, the class gave an afternoon dance in the gymnasium for all the student body and Faculty of the school. The biggest and most successful undertaking of the class was the Junior Prom held at the Twentieth Century Club, December thirtieth.

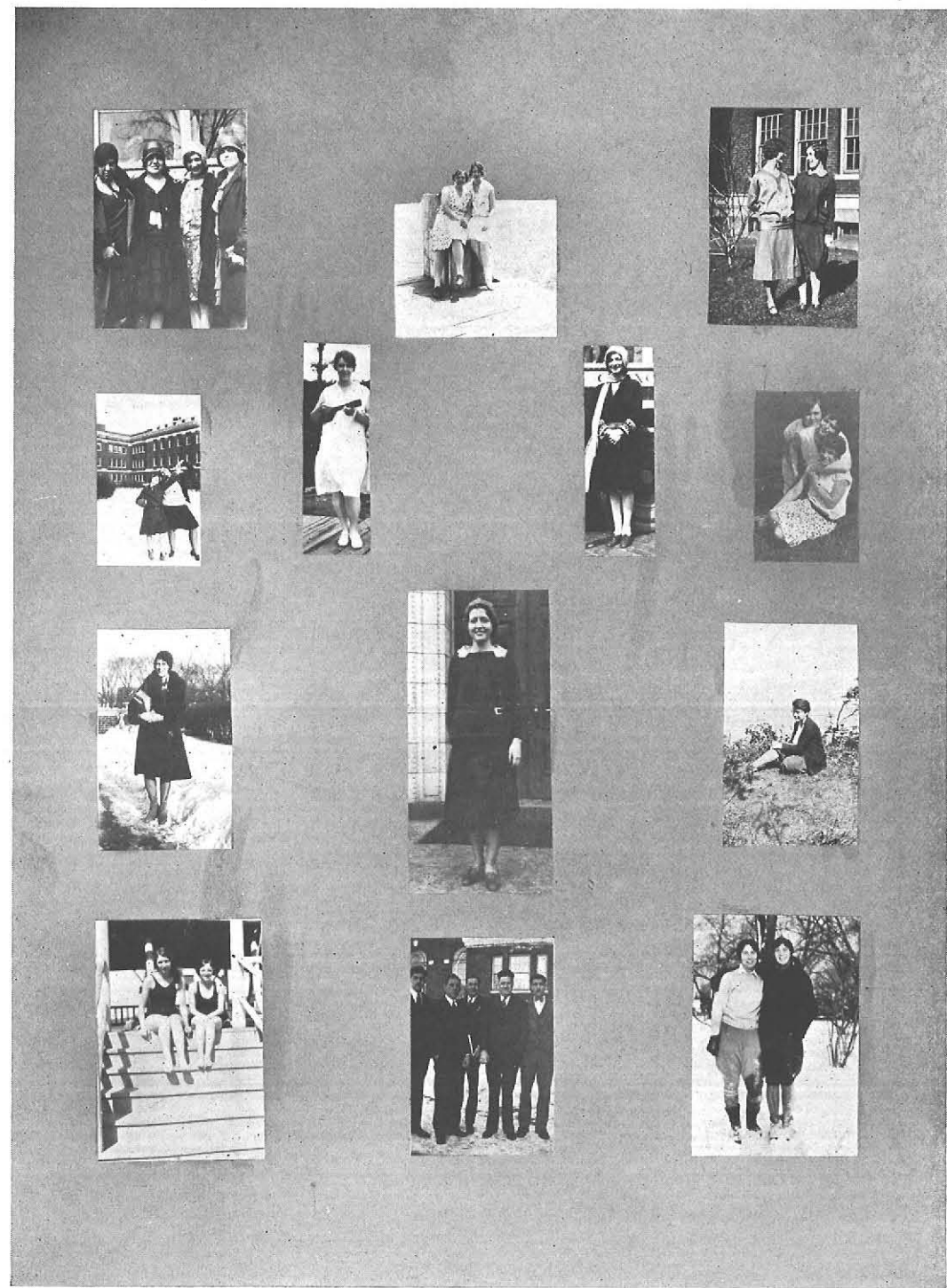



RALPH, HUBER, ECKHARDT

Sophomore Class Officers

| | |
|-------------------|----------------------------------|
| THEDA ADAMS | President |
| MARGARET RALPH | Representative to Social Program |
| ETHEL HUBER | Secretary |
| MARJORIE ECKHARDT | Treasurer |
| MR. McCLURE | Faculty Adviser |



In Memoriam

ESTHER HARTUNG

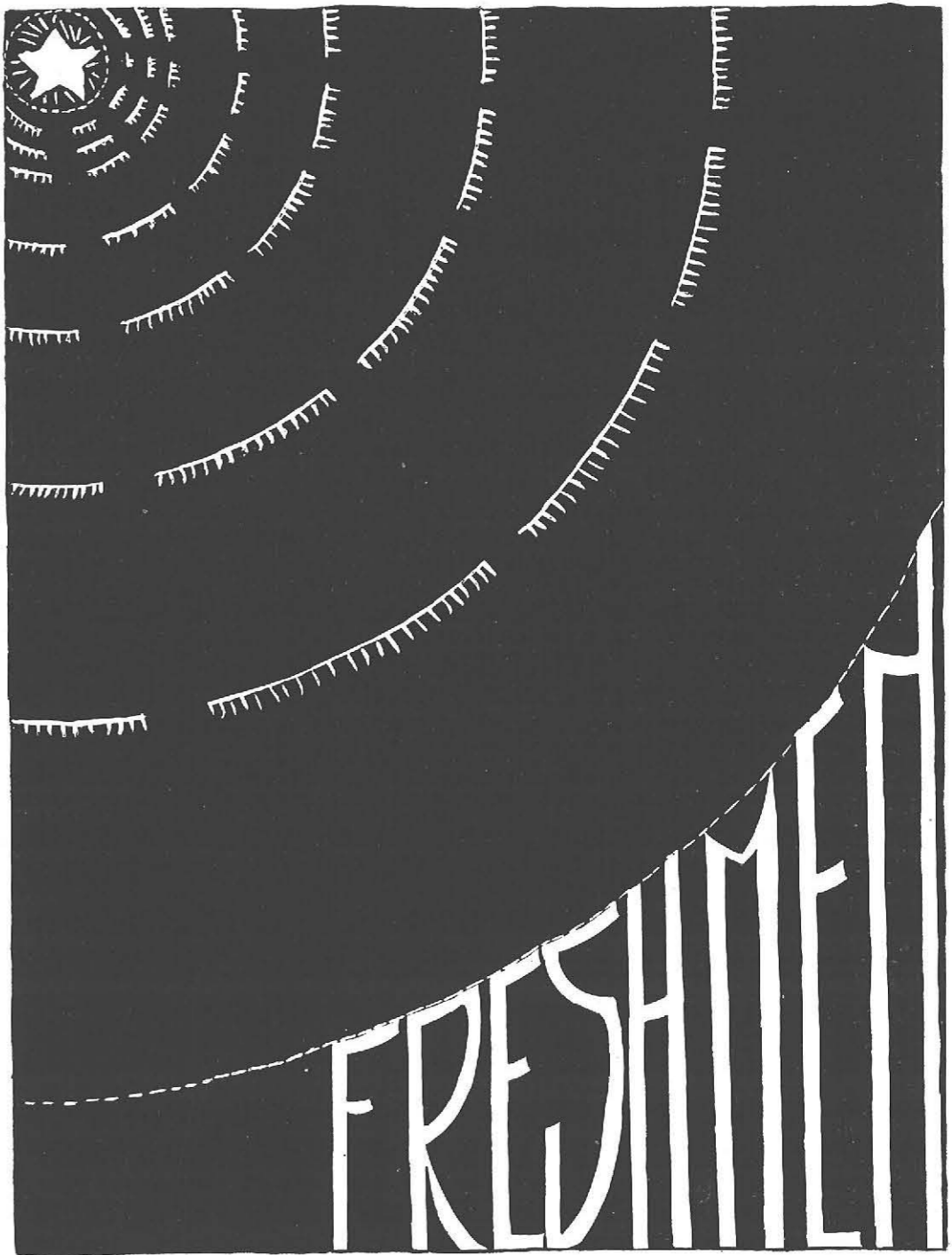
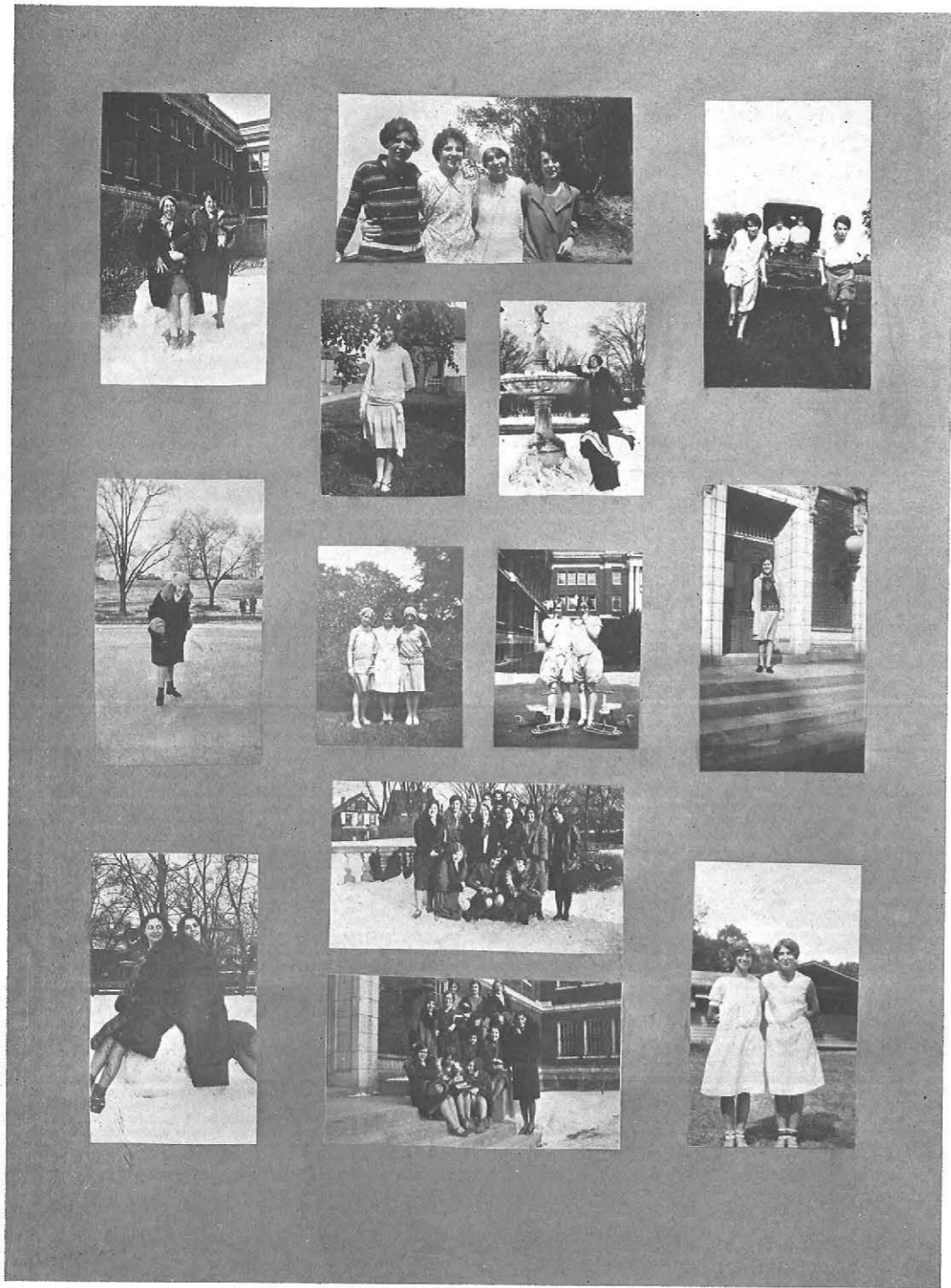



HEFFLEY, O'NEIL, DUFFY, FAULKNER

Freshman Class Officers

FALL TERM

| | |
|--------------------------------|---|
| *MARY E. O'NEILL | <i>President</i> |
| MARY LOUISE HEFFLEY | <i>Representative to Social Program</i> |
| M. DOROTHY DUFFY | <i>Vice-President</i> |
| MADLINE T. FALKNER | <i>Secretary</i> |
| *GERTRUDE F. CONNORS | <i>Treasurer</i> |

* Resigned

Early in the second semester the following officers were elected to take the place of those who resigned:

| | |
|------------------------|------------------|
| EUGENE FRANK | <i>President</i> |
| ALICE FISHER | <i>Treasurer</i> |



Freshman Rules—Freshman Week

OCTOBER 14, 1929

I MONDAY

Freshmen are to obtain at least twenty-five autographs of Faculty and Upperclassmen.

II TUESDAY

Freshmen are to sing their Frosh Song in Assembly.

Freshmen girls are to wear hats all day.

Freshmen men are to wear Frosh caps.

III WEDNESDAY

Each section must submit an original piece of work representing the entire section at 9 o'clock. Vocational and Home Economics are included. The table will be provided in the front hall to accept the offerings.

IV THURSDAY

All Frosh are to wear license tags which will be sold in the front corridor from 8:30 to 9:00 for 1 cent each.

Freshmen are to attend the dance given by the Sophomores in the Gym at 4 o'clock.

GENERAL RULES

I All Frosh to say "Hello" to all Faculty, Upperclassmen and co-sufferers during the week.

II All Freshmen to comply with all demands of Upperclassmen and Faculty, such as carrying books, trays, etc.



Stars

Alone in the night
On a dark hill
With pines around me
Spicy and still,

And a heaven full of stars
Over my head,
White and topaz
And misty red;

Myriads with beating
Hearts of fire
That aeons
Cannot vex or tire;

Up the dome of heaven
Like a great hill,
I watch them marching
Stately and still,

And I know that
I am honored
To be witness
Of so much majesty.

—SARA TEASDALE



Friends

I have a friend whose stillness rests me so
His heart must know
How closely we together, silent, grow.

I have a friend whose brilliancy inspires
And rarely tires
When we two warm our spirits at his fires.

I have a friend whose charity delights
In others' rights.
We two sit talking often late of nights.

I have a friend whose discipline I need;
We have agreed
That neither from this schooling shall be freed.

I have a friend whose calmness some mistake.
But we two make
Of suffering more than just its grief and ache.

I have so many friends—each one fulfills
Just what God wills.
For He through them His best in me instils.

And so twice fortunate am I to find
Friends great and kind—
Each one himself, yet part of God's own mind.

—VLYN JOHNSON



COFFEY, MURPHY, CORCORAN, MOULTON, EWERS, HARRINGTON, DURANT
CARMODY, DOELMAN, PORCHER, CONSTABLE, HANN, RAUTENSTRAUCH, HIRD, WESP
WARD, SWACHAMER, NEWMAN, HICKEY, MRS. NYE, LESHER, HAUSEN

Panhellenic Association

OFFICERS

- | | |
|----------------|--------------------------------|
| ELEANOR HICKEY | <i>President</i> |
| RUTH MEEGAN | <i>Corresponding Secretary</i> |
| BERNICE NEWMAN | <i>Recording Secretary</i> |
| GRACE LESHER | <i>Treasurer</i> |
| MRS. NYE | <i>Faculty Adviser</i> |



ELEANOR HICKEY

Members

- | | | |
|-------------------|--|-----------------|
| DOROTHY EWERS | ALPHA SIGMA ALPHA ELEANOR R. HICKEY | THELMA CORCORAN |
| ELEANOR HIRD | ALPHA SIGMA TAU IRMA CARMODY | KATHERINE FEW |
| JEAN A. MOULTON | DELTA SIGMA EPSILON MARION HARRINGTON | CANDACE DOELMAN |
| KATHARINE PORCHER | PI DELTA THETA RUTH MEEGAN | LIDA DURANT |
| ANNA COFFEY | PI KAPPA SIGMA JOAN RASCH | MARIE MURPHY |
| DOROTHY WESP | SIGMA SIGMA SIGMA ELIZABETH HAUSEN | GRACE LESHER |
| THELMA SWACHAMER | THETA SIGMA UPSILON BERNICE NEWMAN | CATHERINE WARD |



MARTINY, LIES, WEATHERSTONE
SCHIERSING, GRAMPP, SETTER, CORCORAN, HICKEY, MARLEY
PULS, MISS SMALL, EWERS, LEIDY, LAZER

Alpha Sigma Alpha

MEMBERS

WINIFRED ALLAN
RUTH BREMS
THELMA CORCORAN
DOROTHY EWERS
EDNA GRAMPP
ELEANOR HICKEY
HELEN LAZER
FAY LEIDY



RUTH LIES
DOROTHY MARLEY
GRACE MARTINY
RUTH PULS
ELIZABETH ROWE
ELEANOR SCHIERSING
PAULINE SETTER
ALICE WEATHERSTONE



DOROTHY EWERS

Alpha Sigma Alpha

OFFICERS

| | |
|--------------------|--------------------------------|
| DOROTHY EWERS | <i>President</i> |
| FAY LEIDY | <i>Vice-President</i> |
| HELEN LAZER | <i>Undergraduate Secretary</i> |
| EDNA GRAMPP | <i>Graduate Secretary</i> |
| RUTH PULS | <i>Treasurer</i> |
| ELEANOR SCHIERSING | <i>Chaplain</i> |
| PAULINE SETTER | <i>Registrar</i> |
| RUTH BREMS | <i>Editor</i> |
| MISS SMALL | <i>Faculty Adviser</i> |



BRUCE, HALLAHAN, CRUIKSHANK, OTTO
MISS CHAPMAN, CONSTABLE, CLEGG, MISS HURD
CARMODY, RECH, HIRD, ZDARSKY, ISAACSON

Alpha Sigma Tau

MEMBERS

MARY BENZINGER

HELEN BRUCE

IRMA CARMODY

MARY CLEGG

DORIS CONSTABLE

PEARL CRUIKSHANK

KATHERINE FEW



LILLIAN ZDARSKY

One Hundred Fourteen

NORA HALLAHAN

ELEANOR HIRD

AGNES ISAACSON

VIRGINIA NESSELBECK

EDITH OTTO

ELSA PROZELLAR

RUTH RECH



ELEANOR HIRD

Alpha Sigma Tau

OFFICERS

| | |
|-------------------|-----------------|
| ELEANOR HIRD. | President |
| RUTH RECH . | Vice-President |
| IRMA CARMODY . | Secretary |
| LILLIAN ZDARSKY . | Treasurer |
| ELSA PROZELLAR . | Historian |
| MISS CHAPMAN . | Faculty Adviser |

One Hundred Fifteen



SHURGOT, STRIKER, HOLME, DOELMAN
 CHAPMAN, ECKHARDT, HUBER, PEACEY, HARRINGTON
 ENGLE, TOERNER, MOULTON, STEPHENSON, BUDDENHAGEN

Delta Sigma Epsilon

MEMBERS

RUTH M. BUDDENHAGEN
 MARJORIE C. CHAPMAN
 CANDACE J. DOELMAN
 MARJORIE M. ECKHARDT
 ETHEL F. ENGLE
 MARIAN HARRINGTON
 ETHEL A. HUBER



MARIE E. HOLME
 MYRTLE H. MANSFIELD
 JEAN A. MOULTON
 ELEANOR PEACEY
 STELLA SHURGOT
 DOROTHY J. STEPHENSON
 PAULINE STRIKER

VIRGINIA M. TOERNER

One Hundred Sixteen



JEAN MOULTON

Delta Sigma Epsilon

OFFICERS

| | |
|---------------------------------|--------------------------------|
| JEAN A. MOULTON | <i>President</i> |
| VIRGINIA TOERNER | <i>Vice-President</i> |
| ETHEL F. ENGLE | <i>Recording Secretary</i> |
| DOROTHY J. STEPHENSON | <i>Corresponding Secretary</i> |
| RUTH M. BUDDENHAGEN | <i>Treasurer</i> |
| MARIE E. HOLME | <i>Chaplain</i> |
| PAULINE STRIKER | <i>Historian</i> |
| ELEANOR PEACEY | <i>Sergeant</i> |
| MYRTLE H. MANSFIELD | <i>Editor</i> |
| MISS RUTH HOUSTON | <i>Faculty Adviser</i> |

One Hundred Seventeen



CRANDALL, O'DONNELL, ORING, STEFFAN, KERSTEN, DURANT
RAUTENSTRAUCH, MISS GOVER, PORCHER, MRS. NYE, RYAN

Pi Delta Theta

MEMBERS

DOROTHY CRANDALL
LIDA DU RANT
MARGARET KERSTEN
RUTH MEEGAN
DOROTHY O'DONNELL



LILLIAN ORING
KATHARINE PORCHER
JOSEPHINE RAUTENSTRAUCH
MARGUERITE RYAN
BEATRICE STEFFAN



KATHARINE PORCHER

Pi Delta Theta

OFFICERS

| | |
|-------------------------|------------------------------|
| KATHARINE PORCHER | <i>President</i> |
| JOSEPHINE RAUTENSTRAUCH | <i>First Vice-President</i> |
| DOROTHY O'DONNELL | <i>Second Vice-President</i> |
| MARGUERITE RYAN | <i>Secretary</i> |
| MARGARET KERSTEN | <i>Treasurer</i> |
| DOROTHY CRANDALL | <i>Registrar</i> |
| LILLIAN ORING | <i>Editor</i> |
| BEATRICE STEFFAN | <i>Chaplain</i> |
| MISS GOVER | <i>Faculty Adviser</i> |



HERMES, WOOD, MURPHY, REYNOLDS, WESCOTT
RINDONE, MILLOY, MISS McMAHON, BLISS, MISS SCOLAR, SHERET
LATSCH, BAUMGARTEN, COFFEY, HANN, SMITH

Pi Kappa Sigma

MEMBERS

MARIAN BAUMGARTEN
ESTHER BLISS
ANNA COFFEY
GRACE HANN
DOROTHY HERMS
RUTH LATSCH
RUTH MILLOY



MARIE MURPHY
JOAN RASCH
BERTHA REYNOLDS
MARY RINDONE
VIRGINIA SHERET
LUCILLE SMITH
HELEN WESTCOTT

MARGARET WOODS

One Hundred Twenty



ANNA COFFEY

Pi Kappa Sigma

OFFICERS

| | |
|---------------------------------|----------------------------------|
| ANNA COFFEY | <i>President</i> |
| MARIAN BAUMGARTEN | <i>Vice-President</i> |
| RUTH LATSCH | <i>Recording Secretary</i> |
| JOAN RASCH } LUCILLE SMITH } | <i>Corresponding Secretaries</i> |
| GRACE HANN | <i>Treasurer</i> |
| RUTH MILLOY | <i>Sergeant-at-Arms</i> |
| MARY RINDONE | <i>Press Agent</i> |
| MARGARET WOODS | <i>Keeper of the Archives</i> |
| MISS McMAHON } MISS SCOLAR } | <i>Faculty Advisers</i> |

One Hundred Twenty-one



EHRIG, MEDLICOTT, ADAMS, WINEGAR, NOELLER, SWEENEY
 LESHER, MARTIN, GORMAN, EAGEN, SHARLOCK, OTTO
 SENEAL, GARRETT, WENDE, WESP, MISS ROEHSLER, HAUSEN

Sigma Sigma Sigma

MEMBERS

THEDA ADAMS
 GERALDINE CORCORAN
 HELEN EAGAN
 RUTH EHRIG
 DOROTHY GARRETT
 HELEN GORMAN
 BETTY HAUSEN
 GRACE LESHER
 MARIE MARTIN



HARRIET WINEGAR

EVELINA MEDLICOTT
 GRACE NOELLER
 SALLY OTTO
 ELEANOR SCHARLOCK
 ANITA SENEAL
 KATHRYN SWEENEY
 ELLA WEISS
 BERNARDINE WENDE
 DOROTHY WESP



DOROTHY WESP

Sigma Sigma Sigma

OFFICERS

| | |
|----------------------------------|-------------------------|
| DOROTHY WESP | President |
| BERNARDINE WENDE | Vice-President |
| DOROTHY GARRETT | Treasurer |
| ANITA SENEAL | Recording Secretary |
| BETTY HAUSEN | Corresponding Secretary |
| ELEANOR SCHARLOCK | Keeper of Grades |
| MISS ENGLEBRECK MISS ROEHSLER | Faculty Advisers |
| MISS BACON | Honorary Faculty Member |



SNYDER, WETMORE, SLATER, PAGE
 TRAGO, SIMON, SARGENT, NEWMAN, WARD
 MEINECKE, MITCHELL, SWACHAMER, MISS HOUCK, STEWART, KIEFER

Theta Sigma Upsilon

MEMBERS

LOUISE KIEFER
 HELEN MEINECKE
 MARY MITCHELL
 BERNICE NEWMAN
 LILA PAGE
 KATHERINE SARGENT
 LOUISE SIMON



GLADYS SLATER
 HAZEL SNYDER
 ANITA STEWART
 THELMA SWACHAMER
 HARRIET TRAGO
 CATHERINE WARD
 DOROTHY WETMORE



THELMA SWACHAMER

Theta Sigma Upsilon

OFFICERS

| | | |
|------------------|-----------|------------------------|
| THELMA SWACHAMER | | <i>President</i> |
| ANITA STEWART | | <i>Vice-President</i> |
| HELEN MEINECKE | | <i>Secretary</i> |
| MARY MITCHELL | | <i>Treasurer</i> |
| LOUISE KIEFER | | <i>Editor</i> |
| MISS HOUCK | | <i>Faculty Adviser</i> |



CAUDELL, KERSTEN, WESP, OTTO, STRIKER, MOULTON, BUDDENHAGEN
PEACEY, WEATHERSTON, HARRINGTON, AGLE, GUTEKUNST, BLISS

Phi Upsilon Omicron

MEMBERS

AMELIA AGLE
 ESTHER BLISS
 RUTH BUDDENHAGEN
 ELSIE GUTEKUNST
 MARIAN HARRINGTON
 ELEANOR PEACEY



JEAN MOULTON
 MARGARET KERSTON
 PAULINE STRIKER
 SALLY OTTO
 ALICE WEATHERSTONE
 DOROTHY WESP



AMELIA AGLE

Phi Upsilon Omicron

OFFICERS

| | |
|------------------------------|------------------------|
| AMELIA AGLE | <i>President</i> |
| MARIAN HARRINGTON | <i>Vice-President</i> |
| ELSIE GUTEKUNST | <i>Secretary</i> |
| ALICE WEATHERSTONE | <i>Treasurer</i> |
| ESTHER BLISS | <i>Editor</i> |
| RUTH BUDDENHAGEN | <i>Historian</i> |
| ELEANOR PEACEY | <i>Chaplain</i> |
| MISS SIPP | <i>Faculty Adviser</i> |



MONTELEONE, SENGBUSH, HYMAN, TUCHOLSKI, METZ, HUPP, ORMSBY, MANDEL, KURZ
 YOUNG, SCHNEIDER, SCHILL, BATTAGLIA, PARKES, BENNETT, THOMAS, CECIL, ANDERSON
 FRANK, BUTLER, LYNCH, ARMSTRONG, FONTANA, FARREL, EATON, EVANS, BURKE, PERKINS
 MANISCALCO, MCDANIELS, FERRAND, BERG, BASHFORD, CALLAN, MORRIS, STONEBURG, SUCIEN, HORNUNG

Kappa Kappa Kappa

MEMBERS

CHARLES FARRELL
 MARIO FONTANA
 HENRY SZYMANOWICZ
 WESLEY SCHNEIDER
 WILLIAM SCHILL
 ARTHUR METZ
 EARL SHARROW
 FRED TUCHOLSKI
 WALLACE ORMSBY
 RALPH THOMAS
 JOHN BUTLER
 EARL SENGBUSH
 JOHN BATTAGLIA
 ARTHUR EATON

GLEESON HUPP
 EUGENE FRANK
 JOHN EVANS



CLARE ARMSTRONG
 EVERETT BENNETT
 NORBERT LYNCH

CARLTON KURZ
 HARRY SALMON
 LESTER BURKE
 LEIGH AUCHMOODY
 GEORGE HORNUNG
 IRVING HYMAN
 SALVATORE MANISCALCO
 EDWIN KIRK
 THOMAS MONTELEONE
 FRANK YOUNG
 HENRY MANDEL
 JAMES PARKES
 WILLIAM ANDERSON
 LOUIS CECIL

One Hundred Twenty-eight



LOUIS CALLAN

Kappa Kappa Kappa

OFFICERS

| | |
|--|--------------------------------|
| LOUIS CALLAN | <i>President</i> |
| L. HOWARD SWAIN | <i>Vice-President</i> |
| ROLAND A. MCDANIELS | <i>Recording Secretary</i> |
| RICHARD FERRAND | <i>Corresponding Secretary</i> |
| CLIFFORD BERG | <i>Treasurer</i> |
| CARL STONEBERG | <i>Sergeant-at-Arms</i> |
| BYALY BASHFORD | <i>Grand Treasurer</i> |
| MR. CLEMENT } MR. PERKINS } MR. MORRICE } MR. BRUCE } | <i>Faculty Advisers</i> |

One Hundred Twenty-nine



PALOUCCI, BUSH, MURPHY, CHIDESTER, WILSON, SULLIVAN
 MCCREADY, WILCOX, ROBERTS, EDDY, BORKOWSKI, WILLIS, DARBY, B. MILLER, WILLIAMS, GRAUER
 MR. PHILLIPPI, MR. QUACKENBUSH, KRZYZANOWSKI, SHRIER, TELLER, LEWIS, PIKE, BECKER, MR. HUCKINS
 HATCH, CARTER, BATES, MARTIN, H. MILLER, SHEPARD, GRENNELE, SZARLACKI
 BROWN, BENNETT, MOREY, BAUMLER

Psi Phi

MEMBERS

NEWTON BATES
 CHARLES BAUMLER
 GORDON BENNETT
 HAROLD BANKS
 WILLIAM BECKER
 JOSEPH BORKOWSKI
 JEWETT BROWN
 LYALL BUSH
 WALTON CARTER
 OTIS CHIDESTER
 GEORGE DARBY
 GORDON EDDY
 NICHOLAS FORBOZZI
 RUSSEL GRAUER
 ROBERT GRENNELE

GEORGE HATCH
 CHRISTIAN HOSKAM
 ANTHONY KRZYZANOWSKI



EDWARD WHITTINGTON
 PAUL WILLIAMS
 ARTHUR WILLIS
 BERNARD WILSON

KEITH LEWIS
 HARRY LINDLEY
 JOHN MCCREADY
 CLARENCE MARTIN
 BERTRAM MILLER
 HAROLD MILLER
 HAROLD MOREY
 GEORGE MURPHY
 DANIEL PAOUCCI
 JOHN ROBERTS
 WELDON SHEPARD
 W. MAURICE SULLIVAN
 EDWARD SZARLACKI
 CHARLES TANGLEY
 ALBERT TELLER

One Hundred Thirty



CLARENCE MARTIN

Psi Phi

OFFICERS

| | |
|-----------------|---------------------------|
| CLARENCE MARTIN | <i>President</i> |
| NEWTON BATES | <i>Vice-President</i> |
| WALTON CARTER | <i>Secretary</i> |
| WELDON SHEPARD | <i>Treasurer</i> |
| ROBERT GRENNELE | <i>Chaplain</i> |
| GEORGE HATCH | <i>Sergeant-at-Arms</i> |
| MR. DEMOND | } <i>Faculty Advisers</i> |
| MR. PHILLIPPI | |
| MR. HUCKINS | |
| MR. QUACKENBUSH | |

One Hundred Thirty-one

There was a Moon, There was a Star

There was a moon, there was a star,

There was a path, a wood,

A silent voice, a speechless word,

Well heard and understood.

—SARAH N. CLEGHORN

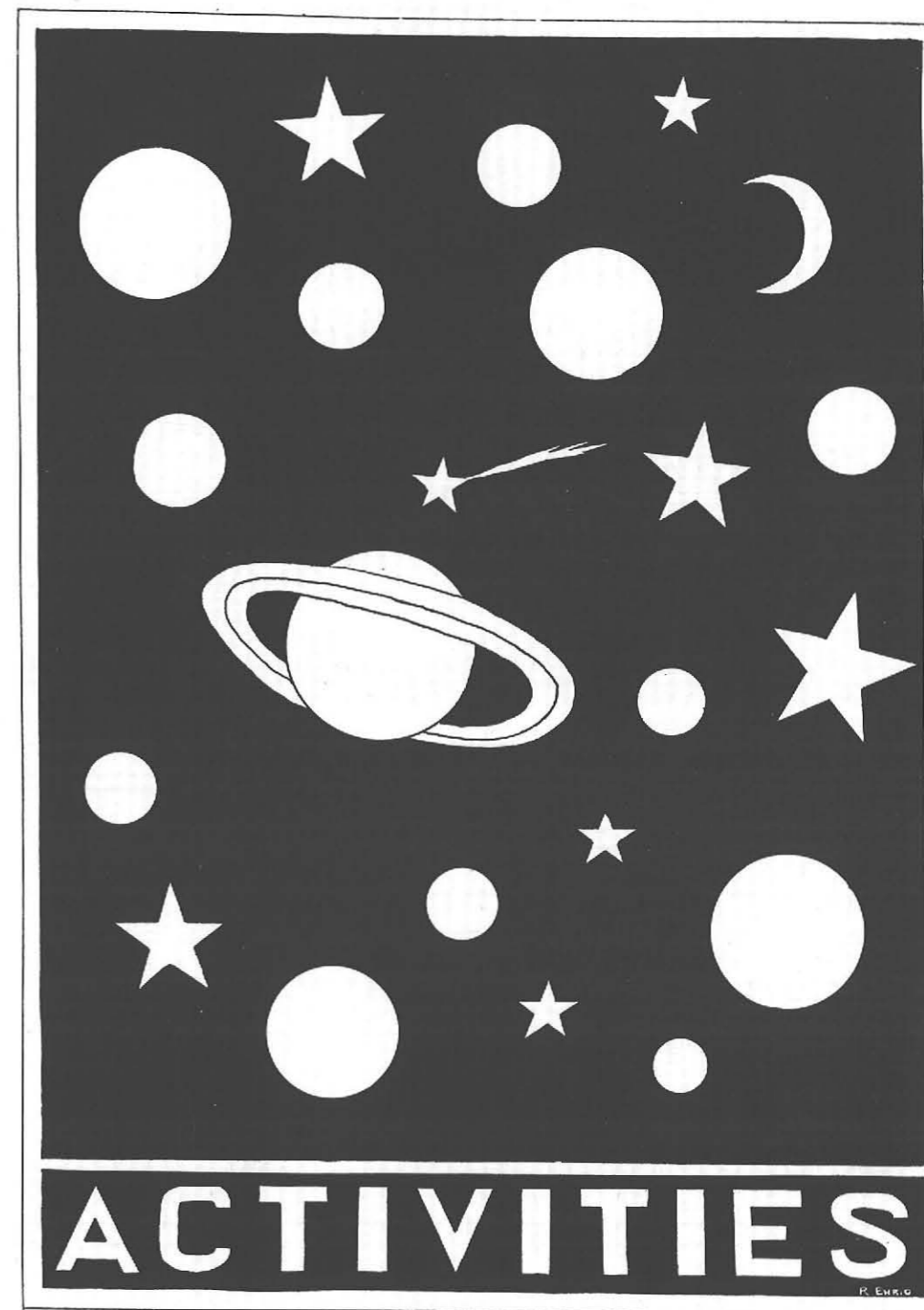

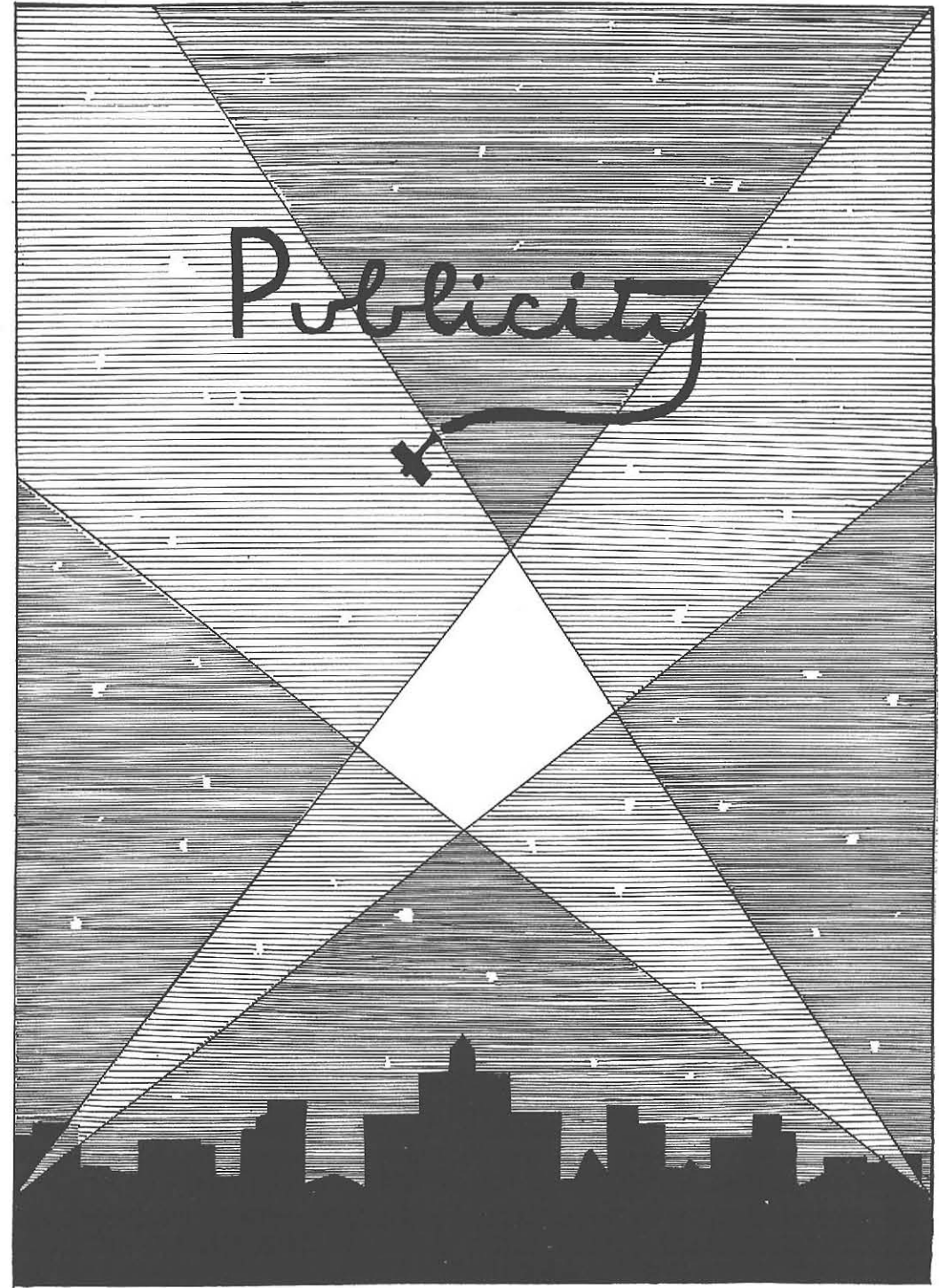



CHIDESTER, MANSFIELD, STABY, NEWMAN, PARKES
 BROWN, ZDARSKY, STRIKER, MARTINY, SLATER, EHRIG
 FERRAND, SHURGOT, RALPH, REIMAN, VAIL, WEBSTER

The Elms Staff

ASSISTANTS

Photography

- DELONA MCKEE
- PEARL CAMPBELL
- LILLIAN ZDARSKY

Literary

- DOROTHY BROWN

Art

- VIOLA VAIL
- MYRTLE MANSFIELD
- RUTH EHRIG

School News

- JAMES PARKES

BUSINESS

- DORA STABY
- BERNICE NEWMAN
- JOSEPHINE ACKERMAN

- ELEANOR SCHIERSING
- GRACE MARTINY
- OTIS CHIDESTER



RUTH R. REIMAN



DOROTHY L. RALPH

The Elms Staff

| | |
|----------------------------|---------------------------|
| DOROTHY L. RALPH | <i>Editor</i> |
| RUTH R. REIMAN | <i>Business Manager</i> |
| GLADYS M. SLATER | <i>Secretary</i> |
| GRACE NOELLER | <i>Art Editor</i> |
| KELSEY WEBSTER | <i>Literary Editor</i> |
| STELLA SHURGOT | <i>School News Editor</i> |
| MISS KEMPKE | <i>Faculty Adviser</i> |
| RICHARD FERRAND | <i>Photograph Editor</i> |

ACKNOWLEDGMENTS

| | | |
|-------------|-------------|-------------|
| DR. DANIELS | MR. DEMOND | DEAN REED |
| MR. GRABAU | MISS HANSON | MR. MORRICE |



FLAHERTY, McINTOSH, PARKES, CASEY, LEWIS, THOMAS, EDDY, WILLIS, BORKOWSKI
 BRUCE, DOELMAN, PLANT, LEVITAN, MONAGHAN, CAPPOLA, ROTHENMEYER, DONAHUE, JOHNSTON
 COLL, GRABENSTATTER
 CHIDESTER, SCHRAFT, THEOBALD, STRIKER, BARBER, RUHLAND, YORK, MAYER, HYMAN

The Record

ASSISTANTS

| | | |
|------------------|------------------|-----------------|
| GORDON EDDY | HELEN JOHNSTON | MILDRED HEDIN |
| FLORA DONOHUE | HARRY DOUGLASS | HELEN BRUCE |
| JOHN EIGENBROD | RUTH SCHRAFT | MARION ANDREWS |
| CANDACE DOELMAN | NAOMI GOLL | ARTHUR WILLIS |
| JOSEPH BORKOWSKI | ARTHUR YORK | MILDRED LEVITAN |
| MARY PLANT | RUTH ROTHENMEYER | EVA MAYER |
| JEAN SPEARS | KEITH LEWIS | RALPH THOMAS |

TYPISTS

| | | |
|---------------------|--------------|--------------------|
| ETHEL GRABENSTATTER | FIELDA WAITE | VIRGINIA WHETSTONE |
|---------------------|--------------|--------------------|

One Hundred Thirty-six



PAULINE STRIKER



HAZEL BARBER

The Record

STAFF

| | |
|-------------------|----------------------------|
| HAZEL M. BARBER | <i>Editor</i> |
| RALPH E. THEOBALD | <i>News Editor</i> |
| GLADYS RUHLAND | <i>Literary Editor</i> |
| PAULINE STRIKER | <i>Business Manager</i> |
| ROBERT McINTOSH | <i>Circulation Manager</i> |
| NORMAN CASEY | <i>Proof Reader</i> |
| IRVING A. HYMAN | <i>Sports Editor</i> |
| ARTHUR YORK | <i>Feature Editor</i> |
| MISS MULHOLLAND | <i>Faculty Adviser</i> |

One Hundred Thirty-seven

Student Handbook Committees



EDITH JOHNSON

1930-1931

EDITH JOHNSON, *Editor*

IRMA HACK

VIRGINIA GANGLOFF

MARJORIE CHAPMAN

CARLTON KURZ

JEAN SPEARS

HAROLD BANKS

1929-1930

GLADYS M. SLATER, *Editor*

MARGARET RALPH

STELLA SHURGOT

JANET MURPHY

JOAN RASCH

ALFRIEDA NEMESCHY

ALLEN KURTZ



GLADYS SLATER

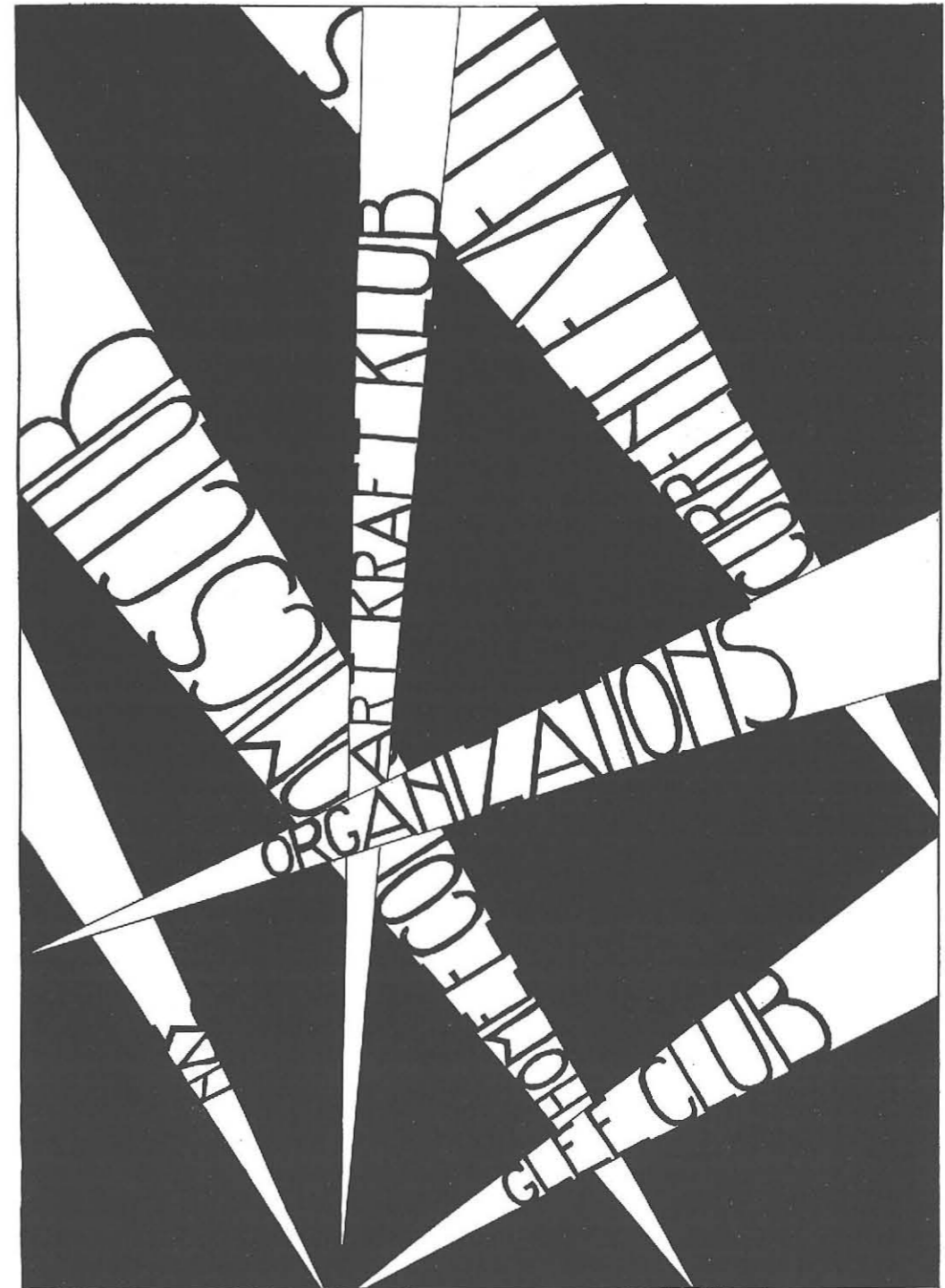



ISAACSON, ADAMS, SHARLOCK, PEACEY
DANIELS, GRABAU, CALLAN, METZ, NEUMAN
RALPH, RINDONE, OTTO, MOULTON, SLATER

Social Program Committee

OFFICERS

| | |
|--------------------------|----------------------------|
| SALLY OTTO | <i>Chairman</i> |
| JEAN MOULTON | <i>Vice-Chairman</i> |
| MARY RINDONE | <i>Secretary</i> |
| MARY HEFFLEY | <i>Assistant Secretary</i> |
| MARGARET RALPH | <i>Treasurer</i> |



SALLY OTTO

Social Program Committee

FACULTY

DEAN REED
DR. DANIELS

DR. NEUMANN
MISS SIPP

MR. GRABAU

MEMBERS

Senior Class

ELEANOR PEACEY

ARTHUR METZ

Third Year Graduating Class

GLADYS SLATER

MARY RINDONE

Junior Degree Class

AGNES ISAACSON

HELEN SUE REYNOLDS

Sophomore Class

THEDA ADAMS

MARGARET P. RALPH

Freshman Class

MARY O'NEIL

MARY HEFFLEY

DORIS CONSTABLE
LOUIS CALLAN

Home Economics Representative
General Industrial Representative

Members Carried Over From Preceding Year

JEAN MOULTON

SALLY OTTO

ELEANOR SHARLOCK



CARTER, MR. BRADLEY, McEvoy, SARGENT, FREED, MRS. NYE, McINTYRE, FLAHERTY
COURTNEY, BESSINGER, FRANTZ, BELLANCA, WAGNER, HEFFLEY, O'CONNOR, AGLE
SUPPES, SINCLAIR, GOLL, MARLEY, ANDREWS, SHURGOT

Central Council

OFFICERS

| | |
|----------------|----------------|
| DOROTHY MARLEY | Chairman |
| MR. MORRICE | Vice-President |
| NAOMI A. GOLL | Secretary |

FACULTY MEMBERS

| | |
|-------------|---------------|
| MR. BRADLEY | MRS. NYE |
| DR. MESSNER | MR. PHILLIPPI |
| MR. MORRICE | DEAN REED |

MISS SCOLAR

One Hundred Forty-two

Central Council

MEMBERS

Fourth Year

STELLA SHURGOT

AMELIA AGLE

Third Year

IDA FRANTZ

DOROTHY STEPHENSON

RUTH RECH

DOROTHY MARLEY

NAOMI A. GOLL

KATHERINE SARGENT

ESTHER BLISS

Second Year

MARJORIE ECKHARDT

FRANCES BELLANCA

AMALIA SUPPES

LLOYD McINTYRE

VILMA GOLDE

ELEANOR BESSINGER

ANNE O'MALLEY

WALTON CARTER

First Year

KENNETH KITZINGER

JEANNE O'CONNOR

FIDELIA D'AMATO

ORCADA SINCLAIR

SARAH FREED

ETHEL WAGNER

MARY L. HEFFLEY

GRACE COURTNEY

JACQUELINE McEvoy

WILLIAM PIKE

HUGH FLAHERTY

One Hundred Forty-three



ROBERTS, KRASSELT, ORMSBY, KESTER, SECOR, CHIDESTER, SCHULZ, RICHARDS, HANNAN, SULLIVAN
 J. DUNKELBERGER, O'BYRNE, NEELSON, WILEY, ZDARSKY, JOHNSON, JAYNES, KURZ, MILLER,
 FERRAND, FARREL
 R. DUNKELBERGER, SUPPES, POWERS, SCHWEGLER, HURD, LONGAKER, FISHER, ROTH, MCCREADY
 KRAUSKOPF, HARONEY, STEINBACH, REID

Orchestra

OFFICERS

| | |
|----------------|---------------------|
| BERTRAM MILLER | President |
| AMALIA SUPPES | Secretary-Treasurer |
| LESTER HANNAN | Librarian |
| CARLTON KURZ | Assistant Librarian |

Orchestra

MEMBERS

Violins

LILLIAN ZDARSKY
 BERTRAM MILLER
 FLORENCE COE
 AMALIA SUPPES
 RICHARD FERRAND

ELMA WILEY
 HENRY RICHARDS
 CARLTON KURZ
 LAURA LONGAKER
 LEONA SCHWEGLER

CLIFFORD SECOR

Clarinets

MARY NEELSON

NICHOLAS FABOZZI

CHARLES FARREL

Flutes

MARION O'BYRNE

JOYCE DUNKLEBERGER

Cello

RUTH DUNKLEBERGER
 VIRGINIA ROTH
 EVELYN HARONEY
 OTIS CHIDESTER
 ADELINE KRAUSKOPF
 MARY POWERS

GLADYS REID
 ALICE FISHER
 HELEN STEINBACH
 MARIAN JOHNSON
 KATHLEEN LODGE
 GEORGE SCHULTZ

Trumpets

WALLACE ORMSBY

ALVIN KESTER

FREDERICK KRASSELT

French Horn

MAURICE SULLIVAN

Saxophone

LESTER HANNON

Piano

LEAH JAYNES

Tuba

JOHN ROBERTS

Drums

JOHN MCCREADY



GUENER, RINDONE, SCHMIDT, ZDARSKY, L. JAYNES, McLAREN, KRUEGER, KOENIG, KUTTLER, WILSON,
 SCHALLER, SLACER, MAGGIO, ALSWORTH
 SHETTLER, RALPH, SCANLON, CONDON, KERSPERKE, FEKETE, N. WILSON, WARD, ECKHARDT,
 DOELMAN, S. WEBER, E. WEBER
 ZUBKOFF, LANNING, McGEORGE, ABATE, HICKEY, E. JAYNES, CORCORAN, ADAMS, CARMAN, HUNT,
 STRINGER

Senior Girls' Glee Club

OFFICERS

| | |
|------------------------------|-----------------------|
| EDNA JAYNES | <i>President</i> |
| JOSEPHINE ACKERMAN | <i>Vice-President</i> |
| HELEN McGEORGE | <i>Secretary</i> |
| GERTRUDE LANNING | <i>Treasurer</i> |
| ROSAMUND ABATE | <i>Accompanist</i> |
| MISS SPEIR | <i>Director</i> |

Senior Girls' Glee Club

MEMBERS

First Soprano

| | | |
|------------------|------------------|----------------------|
| THEDA ADAMS | ROSE GOODMAN | BERNICE KAISER |
| HAZEL AHRENS | MARGARET GUENER | MARY KEDDIE |
| ANNA BLOOM | ELEANOR HICKEY | MARGARETTA KERSPERKE |
| GRACE CRANE | HAZEL HORA | LOUISE KUTTLER |
| LEONA DAVIS | GRACE HOUSE | JOSEPHINE MAGGIO |
| CANDACE DOELMAN | ETHEL HUBER | LUCILE SMITH |
| FLORA DONOHUE | MARGARET IVANCIC | GLADYS STRINGER |
| MARJORIE ECKHART | EDNA JAYNES | CATHERINE WARD |
| MARGARET FEKETE | LEAH JAYNES | ELIZABETH WEBER |
| LORRAINE FRANK | | NORMA WILSON |

Second Soprano

| | | |
|-------------------|---------------------|-------------------|
| ADELINE ALLAN | ETHEL GRABENSTATTER | ETHEL PARKHURST |
| DORIS BECKER | ELEANOR HIRD | CHRISTINE SCANLON |
| MARY BRADY | AGNES ISAACSON | ROMAYNE SHALLER |
| MARJORIE CHAPMAN | EDWINE KOENIG | FRANCES SHETLER |
| THELMA CORCORAN | PAULINE KRUEGER | RUTH SLACER |
| FRANCES CROSS | GERTRUDE LANNING | ELLA WEISS |
| RUTH DUNKLEBERGER | HELEN McGEORGE | DENA YAHNKE |
| MILDRED ELLIOTT | JEAN McLAREN | LILLIAN ZDARSKY |

First Alto

| | | |
|--------------------|----------------|--------------------|
| JOSEPHINE ACKERMAN | MARIE HOLME | ELEANOR SCHIERSING |
| MILDRED ALSWORTH | HELEN HUNT | EMMA SCHMIDT |
| HAZEL BECKER | VIOLET NOTTER | JANETTE SPEARS |
| EDNA BENSON | MARGARET RALPH | SYLVIA WEBER |
| RUTH CARMAN | MARY RINDONE | DORA WILSON |
| | RUTH SALLACK | |

Second Alto

| | | |
|------------|-----------------|---------------|
| RUTH BREMS | VIRGINIA CONDON | ETHEL ZUBKOFF |
| | HELEN MEINECKE | |



SINCLAIR, BOYLE, GREY, GEAR, MacKAY, McEvoy, Blythe, O'Brien, Smuckler,
 Link, Schneider, Scibetta
 Hansen, Reiss, Whetstone, Gentner, Sloss, Mueller, O'Neil, Norton, Davis,
 O'Boyle, Holstein, Reid, Heffley, St. John
 Bergstrom, Smith, Bolt, Hepp, Hoth, Fisher, McMahon, Ramsey, Connors,
 Foisset, Patouillet, Reuter

Junior Girls' Glee Club

OFFICERS

| | | | |
|--------------|------------------------|-------------------|------------------|
| ALICE FISHER | <i>President</i> | DOROTHY BERGSTROM | <i>Secretary</i> |
| JANE RAMSEY | <i>Vice-President</i> | DOROTHY SMITH | <i>Treasurer</i> |
| MISS McMAHON | <i>Faculty Adviser</i> | | |

MEMBERS

Sopranos

| | | | |
|------------------|------------------|----------------------|--------------------|
| RITA BLYTH | MARY HEFFLEY | MARY ANN O'BOYLE | VIRGINIA WHITSTONE |
| DORIS BOLDT | HELEN HOLSTEIN | MILDRED O'NEILL | MARY CRANE |
| GERTRUDE CONNORS | RUTH HOTH | ANTOININE PATOUILLET | BEATRICE CHALMERS |
| GRACE COURTNEY | GERTRUDE KRENZ | ERNESTINE PATOUILLET | ORCADA SINCLAIR |
| MARGARET GEAR | ELIZABETH MORGAN | GLADYS REID | RUTH SLOSS |
| THELMA HECK | AMANDA MUELLER | FREDA REUTER | ELEANOR SNYDER |
| EDNA STORMS | | | ROZELLA GRAY |

Altos

| | | |
|-------------------|-------------------|------------------|
| JEAN ARMSTRONG | MARGARET GENTNER | JANE RAMSEY |
| DOROTHY BERGSTROM | ELLEN HANSEN | EDITH REISS |
| HELEN BOYLE | LAURETTA HANSON | FRANCES SCIBETTA |
| ELSIE CURTISS | MARY LINK | ANNA SCHMUCKLER |
| OLGA DAVIES | RUTH MACKAY | DOROTHY SMITH |
| ALICE FISHER | JACQUELINE McEvoy | EDITH ST. JOHN |

One Hundred Forty-eight



Men's Glee Club

OFFICERS

| | |
|---------------------|-------------------------------------|
| MISS RUTH SPEIR | <i>Faculty Adviser and Director</i> |
| W. MAURICE SULLIVAN | <i>Student Director</i> |
| CHARLES BAUMLER | <i>President</i> |
| LYNN HUFF | <i>Vice-President</i> |
| KEITH H. LEWIS | <i>Secretary</i> |

MEMBERS

| | | |
|----------------------|------------------|------------------|
| RALPH WILSON | HAROLD MILLER | FRED TUCHOLSKI |
| GEORGE HOLDER | RICHARD FERRAND | CLAUDE FOSTER |
| L. R. CECIL | LLOYD McINTYRE | JOSEPH BORKOWSKI |
| SALVATORE MANISCALCO | ROLAND McDANIELS | J. J. MCCREADY |
| SOL KELMAN | WILLIAM BECKER | WELDON SHEPHERD |
| WALTON CARTER | HENRY RICHARDS | BERTRAM MILLER |
| GEORGE CHANKIN | H. G. MURPHY | EVERETT BENNETT |
| CARL STONEBERG | WILLIAM MARTIN | LOUIS GITIN |

One Hundred Forty-nine



Dramatic Club

OFFICERS

| | | | |
|-------------------|---|--|----------------------------|
| HENRY RICHARDS | . | | <i>President</i> |
| LEONA M. DAVIS | . | | <i>Vice-President</i> |
| LAURA H. LONGAKER | . | | <i>Secretary-Treasurer</i> |

MEMBERS

| | | |
|-------------------|--------------------|------------------|
| THEDA ADAMS | JOHN EVANS | ROLAND McDANIELS |
| PAULINE BOTTY | JEANETTE FARBER | KATHRINE MEAD |
| LILLIAN BURNHAM | SARAH FRIED | EVY OTIS |
| DORIS BRANDT | ALICE FISHER | HENRY RICHARDS |
| MARION BAUMGARTEN | IRMA GROTKE | ADA SNYDER |
| CLIFFORD BERG | ROZELLA GRAY | CLIFFORD SECOR |
| EDITH BERNER | ELIZABETH HOUGHTON | DORIS SPELDER |
| LEONA DAVIS | KENNETH KITZINGER | MAURICE SULLIVAN |
| HARRY DOUGLASS | LAURA LONGAKER | CARL STONEBURG |
| HAZEL ELLER | H. GEORGE MURPHY | ALBERT TELLER |
| ALICE ERICKSON | GERALDINE McMAHON | ETHEL WAGNER |
| | HAROLD MILLER | |

One Hundred Fifty



REYNOLDS, FOX, GUTEKUNST, BENZINGER, FOSSITT, ERICKSON, LARSON
PARKHURST, DICKINSON, ELLIOTT, VAIL, EHLE, SLATE

Art Kraft Klub

OFFICERS

| | | | |
|----------------------|---|--|--------------------------------|
| MILDRED K. ELLIOTT | . | | <i>President</i> |
| MILDRED R. SLATE | . | | <i>Vice-President</i> |
| HELEN EHLE | . | | <i>Treasurer</i> |
| ETHEL M. PARKHURST | . | | <i>Secretary</i> |
| HELEN JEAN DICKINSON | . | | <i>Corresponding Secretary</i> |

MEMBERS

| | | |
|-----------------|----------------|--------------------|
| MARY REYNOLDS | ANNETTE REGER | ALICE ERICKSON |
| ELSIE GUTEKUNST | JENORA BENTLEY | LOLA FOSSITT |
| VIOLA VAIL | ALICE LARSON | MARION NEIDERPRUEM |
| MARY BENZINGER | PAULINE FOX | LEONA WARBOIS |

While primarily the purpose of the Art Kraft Klub is to encourage any artistic interests of its members, we have striven particularly to co-operate with other organizations in the college and so contribute to its general welfare. This year we have accomplished our purpose to the extent of establishing an Art Scholarship to be awarded annually to a worthy student of the Art Department, presenting an assembly program in connection with the Musical Clubs, caring for the bulletin boards throughout the corridors of the college, having a sale of block print Christmas Greetings and the sponsoring of the Annual Stunt Nite.

One Hundred Fifty-one



Y. W. C. A.

OFFICERS

| | |
|------------------------------|-----------------------|
| ELEANOR SCHIERSING | <i>President</i> |
| CANDACE DOELMAN | <i>Vice-President</i> |
| MARIAN SCHMIDT | <i>Secretary</i> |
| JEAN SPEARS | <i>Treasurer</i> |

FACULTY ADVISERS

| | |
|--------------|-------------|
| MISS SCOULAR | MISS THOMAS |
| MISS TOERNER | MISS ROBSON |
| MISS HOUSTON | |

Y. W. C. A.

CABINET

| | |
|-----------------------------|----------------------------|
| THELMA CORCORAN | <i>Program</i> |
| DORIS CONSTABLE | <i>Social Service</i> |
| MARIE HOLME | <i>World Fellowship</i> |
| LOUISE SIEMON | <i>Publicity</i> |
| ELNA ANDREASON | <i>Religious Education</i> |
| JACQUELINE MCEVOY | <i>Membership</i> |
| RUTH BUDDENHAGEN | <i>Finance</i> |
| MARY RINDONE | <i>Song Leader</i> |

Early in the first term the Y. W. C. A. entertained the Freshmen at a circus held in the gym. The membership campaign brought 146 members—students and faculty—and these were formally received into the organization in October. The campaign was brought to a climax with a “Y” week-end at Forty Acres. The program for the year was centered around the theme, “Foreign Communities in Buffalo.” At the first meeting, Miss Castellini from the International Institute told us about the Italian Community and sang some Italian folksongs. Two social service projects were carried out in November—one a party for thirty children from the Children’s Aid, and the other the collection and disposal of the Thanksgiving baskets. In December, Mrs. Marsales came to us with many interesting stories of German customs. The meeting was followed by supper and a Christmas Party for the members. Carrying out our theme in January we discussed in three groups some vital questions connected with the Polish Community.



Home Economics Club

OFFICERS

| | |
|-----------------------------|-------------------------|
| DORIS CONSTABLE | <i>President</i> |
| LILLIAN WRIGHT | <i>Vice-President</i> |
| FRANCES PAGE | <i>Secretary</i> |
| HELEN STEINBACH | <i>Treasurer</i> |
| MISS KEEVER MISS TOERNER | <i>Faculty Advisers</i> |

EXECUTIVE COUNCIL

| | |
|-----------------|----------------|
| PEARL WEBBER | HELEN STEPHENS |
| GRACE COURTNEY | ALICE LARSON |
| HELEN GORMAN | GRACE HANN |
| ALBERTA OTTENOT | JOAN RASCHE |

One Hundred Fifty-four



DUNKELBERGER, SCHMIDT, RICH, GREENWALD, ANDREASON, BAUMGARTEN, HIRD, ISAACSON
 BELLANCA, FRANTZ, JOHNSON, ROBSON, HUGHES, SHEEDY

Nu Lambda Sigma

OFFICERS

| | |
|------------------|--------------------------------|
| EDITH L. JOHNSON | <i>President</i> |
| FLORENCE HUGHES | <i>Vice-President</i> |
| COLETTE SHEEDY | <i>Corresponding Secretary</i> |
| IDA FRANTZ | <i>Recording Secretary</i> |
| FRANCES BELLANCA | <i>Treasurer</i> |
| MISS ROBSON | <i>Faculty Adviser</i> |

MEMBERS

| | |
|-------------------|-------------------|
| WINIFRED ALLEN | ELSIE GREENWALD |
| ELNA ANDREASON | ELEANOR HIRD |
| MARIAN BAUMGARTEN | AGNES ISAACSON |
| EDITH BERNER | GERALDINE RANKINS |
| MARGARET BUNCE | EVELYN RICH |
| RUTH DUNKLEBERGER | MARIAN SCHMIDT |
| VIRGINIA GANGLOFF | JEAN SPEARS |

One Hundred Fifty-five



DALY, COUGHLIN, FONTAINE, HOEHMAN, GAVIN
JACOBSON, EAGAN, MR. DEMOND, FINKELSTEIN, CHEPLOVE
DEANGELIS, MAEDER, LOCKE, GOLL, WAGNER, CROGLIO, PUGELL

Current Events Club

OFFICERS

| | |
|----------------------------|-------------------------|
| NAOMI A. GOLL | President |
| CHARLOTTE WAGNER | Vice-President |
| ROSINA LOCKE | Recording Secretary |
| JENNIE DI CESARE | Corresponding Secretary |
| RUTH HARRIS | Treasurer |
| MR. DEMOND | Faculty Adviser |

MEMBERS

| | | |
|---------------------|-----------------|-------------------|
| HELEN BYERS | GERTRUDE GAVIN | JOSEPHINE MESI |
| GERTRUDE CHEPLOV | NAOMI GOLL | FLORENCE MINIKIME |
| MARY COUGHLIN | HELEN GORMAN | ALFREDA PUGELL |
| NORA DALY | DOROTHY GREEN | MARJORIE RANDALL |
| RAFFAE DE ANGELIS | LOUISE GUARINO | MARGARET ROOF |
| MARY DOLAN | ANNE HACCERTY | BERNICE SAVAGE |
| HELEN EAGAN | RUTH HARRIS | DOROTHY SPENCER |
| HAZEL ELLER | DOROTHY HEMAN | TILLIE SIMON |
| LORRAINE FABER | MILDRED HOEHMAN | BELLE SODIKMAN |
| ZELMA FAY | PEARL JOHNSON | JANE SULLIVAN |
| GLADYS FELDBERG | TILLIE KAISER | VIRGINIA THORNTON |
| GOLDINE FINKELSTEIN | GRACE KLINE | CHARLOTTE WAGNER |
| BELLE FEINSTEIN | ROSINA LOCKE | FANNIE WAGNER |
| ELIZABETH FONTAINE | ELINOR MAEDER | SYLVIA WEBER |
| FLORENCE FRANKE | MABEL McELROY | PEARL WHITMAN |
| | HELEN McGEORGE | |



POLOGE, McELROY, WILKINSON, WILSON, HOUSEKNECHT, JAYNES, LEWIS, WEHRUNG, BARBER, BAKER
BRAINSKY, CURTIS, RUDOLPH, KUHN, JUDGE, HOEHMAN, KRUTENAT, PFEFFER, WULFFE, HOUGHTON,
FLANNIGAN, BURCH
ROBSON, WILKINSON, CLARKE, RAUTENSTRAUCH, MISS CLARK, STARR, ANDREASEN, SPENCER,
SCANLON, JAYNES, CASSIDY, BRUNNER, RYDER, O'DONOGHUE

Non-Residents' Association

OFFICERS

| | |
|--------------------------|----------------|
| ELNA ANDREASON | President |
| MILDRED STARR | Vice-President |
| EDNA CLARK | Secretary |
| HELEN EIHMAN | Treasurer |

CHAIRMEN OF COMMITTEES

| | |
|-----------------------------------|-------------------------------|
| INA MEAD | Social |
| SARA BELCHER | Financial |
| HELEN SUE REYNOLDS | Refreshments |
| CHRISTINE SCANLON | Publicity |
| LEAH JAYNES | Music |
| FRANCES DYKSTRA | Freshman Representative |
| JOSEPHINE RAUTENSTRAUCH | Home Economics Representative |
| MISS ROBSON } | Advisers |
| MISS SPENCER } | |
| MISS CLARK } | |



L'Alliance Francaise

OFFICERS

| | |
|-----------------------------|-------------------------|
| DORIS GRITMAN | <i>President</i> |
| ADELIA POPLAWSKA | <i>Vice-President</i> |
| MARGARET McENENY | <i>Secretary</i> |
| GERALDINE BINGENHEIMER | <i>Treasurer</i> |
| MLLE. CHAMOT DR. MESSNER | <i>Faculty Advisers</i> |

MEMBERS

| | | |
|------------------------|---------------------|-------------------|
| DOROTHEA ADAMS | ALICE GREIG | ADELIA POPLAWSKA |
| CAROLINE BAUDENDISTEL | JANE GRINNELL | MARY POWERS |
| GERALDINE BINGENHEIMER | DORIS GRITMAN | HELEN PURCELL |
| KAROLYN BRACKETT | GERALDINE JEMISON | MONICA PUTNAM |
| HELEN BURNS | CATHERINE McENENY | CATHERINE RADICE |
| GERTRUDE CAMPBELL | MARGARET McENENY | FRANCES ROONEY |
| MAY CARLIN | KATHARINE MEAD | ELEANOR RUDOLPH |
| JANICE COLLINS | MARY NEILL | BELLE SODIKMAN |
| MARY COLLINS | MARY NEVILLE | LUCY SYRACUSE |
| GENEVIEVE COYNE | HELEN NICE | MARY UGCLA |
| HELEN EHMAN | GENEVIEVE O'CONNELL | LAURA WARD |
| DORIS FRANK | LILLIAN O'DONOGHUE | BELLA WEEKES |
| THELMA FROLICK | MARION PETTINATO | WINIFRED WILLIAMS |
| DOROTHY GREEN | | MILDRED YAEGER |

The last two years we have been unusually honored by having in our midst Miss Genevieve Coyne who has twice been awarded medals by Les Amis de la France for French compositions.

One Hundred Fifty-eight



Sociology Club

OFFICERS

| | |
|-----------------|------------------------|
| TILLIE KAISER | <i>President</i> |
| ROSE CROGLIO | <i>Vice-President</i> |
| CLARA CORRITORE | <i>Secretary</i> |
| LUCY SIRECI | <i>Treasurer</i> |
| DR. NEUMANN | <i>Faculty Adviser</i> |

MEMBERS

| | |
|---------------------|-------------------|
| ANGELINE ALOISIO | ROSE GUILLARI |
| ETHEL BAKER | ROSE GOODMAN |
| RUTH BARRY | RUTH GUTMAN |
| GLADYS CARPENTER | RUTH HARRIS |
| GERTRUDE CHEPLOVE | FANNY JACOBSON |
| CLARA CORRITORE | TILLIE KAISER |
| GENEVIEVE COYNE | HELEN KELLER |
| ROSE CROGLIO | ROSINA LOCKE |
| NORA DALY | SYLVIA REINGOLD |
| HELEN EAGAN | JOSEPHINE RIZZO |
| BELLE FEINSTEIN | LUCY SIRECI |
| GOLDYNE FINKLESTEIN | HELEN EHLE |
| | FLORENCE MINEKIME |

One Hundred Fifty-nine

Debating Club

OFFICERS

| | |
|------------------------|----------------------------|
| ALEX CORTI | <i>President</i> |
| OAKLEY IRWIN | <i>Vice-President</i> |
| LOUIS GITIN | <i>Secretary-Treasurer</i> |

MEMBERS

| | |
|------------------|-------------------|
| ALEX CORTI | EDWARD GOUILLETTE |
| LOUIS GITIN | LEO FOROSCY |
| OAKLEY IRWIN | GEORGE MURPHY |
| LYALL BUSCH | KENNETH KITZINGER |
| ALBERT TELLER | FRANK YOUNG |
| ARTHUR HARBISON | JEAN ARMSTRONG |
| FRANK MACFARLANE | HAEMEL |

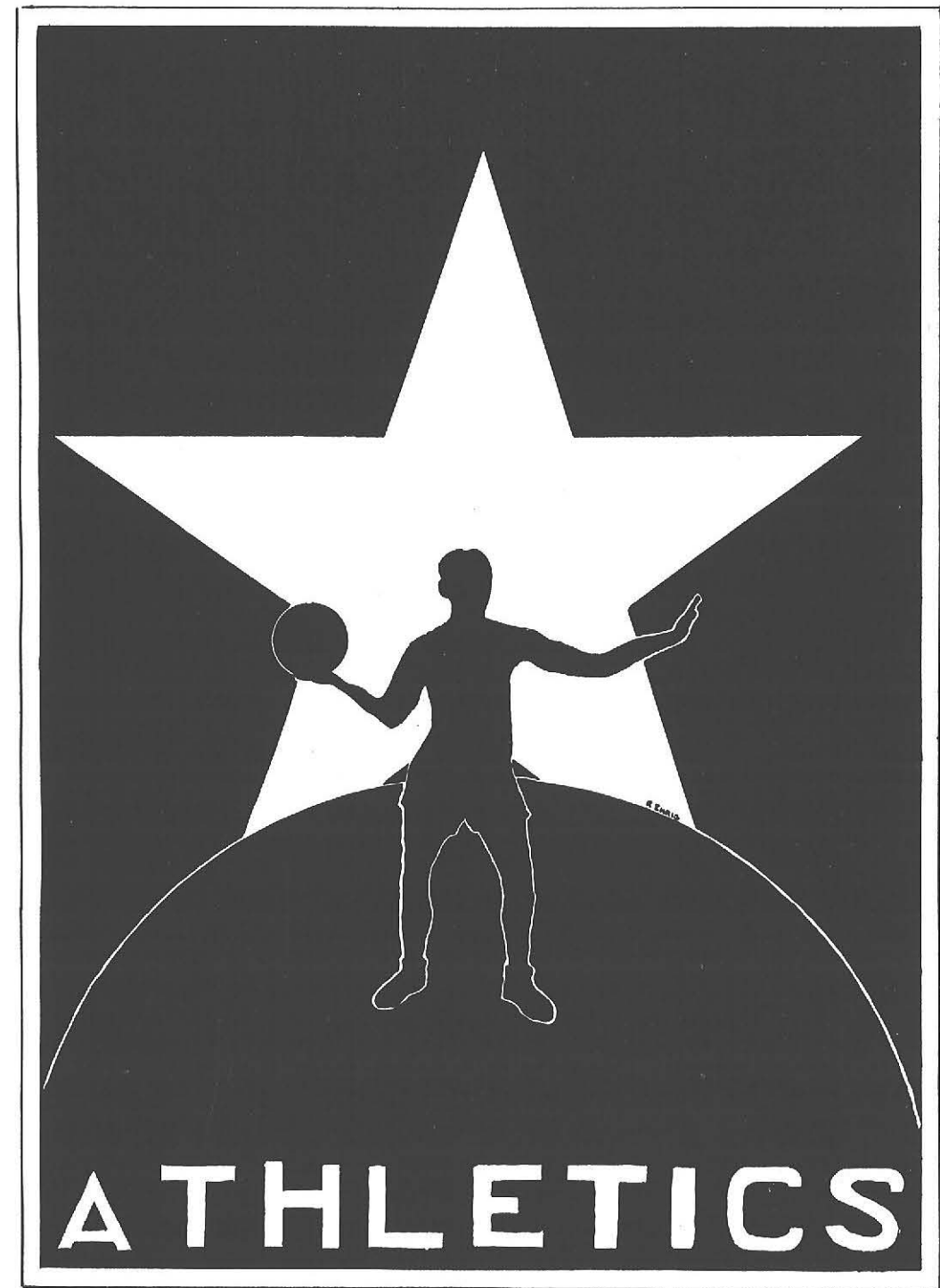



METZ, GRABAU, HOUSTON, BATES.

Athletic Association

| | |
|----------------------------|---|
| NEWTON BATES | <i>President</i> |
| DOROTHY HERMES | <i>Secretary-Treasurer</i> |
| ARTHUR METZ | <i>Representative from Social Program</i> |
| MISS HOUSTON MR. GRABAU | <i>Faculty Advisers</i> |



New College Cheers

| | |
|--------------------|-------------|
| Go-o-o-o-o Buffalo | S-T---a-t-e |
| Go-o-o-o-o Buffalo | S-T---a-t-e |
| Go-o-o-o-o Buffalo | S-T---a-t-e |
| B-u-f-f-a-l-o | State |
| Buffalo | Team |
| Go-o-o-o-o | |
| Rah-rah-rah | |
| rah-rah-rah | |
| rah-rah-rah | |
| Team Team Team | |



SMITH, HYMAN, BATES, YORK, SHEPARD, GRABAU
SCHILL, SHARROW, WHITTINGTON, JACKSON

Basketball S 1929-1930

| | |
|--------------------|---------|
| EDWARD WHITTINGTON | Forward |
| WILLIAM SCHILL | Forward |
| ARTHUR YORK | Forward |
| KENNETH CLUGSTON | Forward |
| WILLIAM JACKSON | Guard |
| NEWTON BATES | Guard |
| WELDON SHEPARD | Guard |
| EARL SHARROW | Center |

One Hundred Sixty-four



IRVING HYMAN



ED. WHITTINGTON

Varsity Basketball, 1929-1930

| | |
|--------------------|-------------------|
| MR. GRABAU | Coach |
| EDWARD WHITTINGTON | Captain |
| IRVING A. HYMAN | Manager |
| HENRY SMITH | Financial Manager |

SCHEDULE

| | | | |
|--------------|----------|-----------------------|-----|
| December 6 | State 19 | University of Buffalo | 46 |
| December 14 | State 13 | Canisius College | 29 |
| *December 21 | State 30 | Alumni | 22 |
| *January 8 | State 16 | Fredonia Normal | 15 |
| *January 11 | State 25 | Brockport Normal | 21 |
| January 14 | State 32 | Niagara University | 44 |
| *January 18 | State 14 | Canisius | 25 |
| January 21 | State 22 | Fredonia Normal | 27 |
| *January 24 | State 20 | Edinboro T. C. | 18 |
| January 31 | State 9 | Brockport Normal | 39 |
| February 5 | State 16 | St. Bonaventure | 58 |
| *February 8 | State 28 | Geneseo Normal | 19 |
| *February 14 | State 13 | Cortland | 36 |
| February 21 | State 22 | Edinboro T. C. | 41 |
| February 28 | State 34 | Mechanics Institute | 40 |
| March 1 | State 21 | Geneseo Normal | 29 |
| *March 5 | State 23 | St. Bonaventure | 59 |
| *March 8 | State 34 | Mechanics Institute | 32 |
| Total | | | 600 |

* Home Games

One Hundred Sixty-five



The Varsity Basketball Season

Twenty-five candidates reported to Coach Grabau for positions on the Varsity Team. The majority of the players were Upperclassmen, contrasting with the contributions that the Freshman Class has made to the team in past years. The return of five "letter men," Jackson, Bates, Whittington, Sharrow and Schill, gave promise of a strong team. Misfortune caused the absence of Sharrow and Jackson from the first few contests, and toward the end of the season Whittington and Clugston were lost.

After six weeks' practice, the team opened the season with the University of Buffalo, losing to the score of 46-19. Long practices followed the first defeat, but the second game at the Elmwood Music Hall was lost to Canisius College.

The team showed its true ability in the next contest, defeating an Alumni team of old captains and stars by a score of 33-32. It was fine to see players like Abate, Smith, Cleary, Stark and Wilker on the court again.

The highlight of the season came when the Fredonia Normal played on the college court. The score at the close of the first half was 4-1, the lowest halftime score ever made on the State court. At the end of the game, the score was 12-12, tied a few seconds before by Jackson's mid-court shot. It followed for Schill to be the hero of the game. He made two foul shots to tie the score again in the first overtime period, and in the second overtime period he won the game for State with a basket and a foul shot. The final score was 16-15.

Brockport was defeated next by a score of 25-21. With a team hindered by the loss of valuable players, The Orange and Black traveled to Niagara Falls and lost a close game to Niagara University, 44-32. Shepard and York did well in replacing State's absent players.



Then there followed two discouraging losses; one to a visiting Canisius team by a 25-14 score, the other at Fredonia, a thrilling game that was lost in the last half.

Another win followed from the Edinboro College of Pennsylvania on the local court. Although opposed by heavy men, State won by the close score of 20-18. The next two games were lost by a large margin. The Orange and Black journeyed to Brockport and later to St. Bonaventure. The latter game was played with a team that was of a class far superior to ours.

At Geneseo, the team won a game that had the appearances of a sure loss. Whittington, York and Schill were important in scoring our 28 points against Geneseo's 19. Opposing Cortland, State outplayed their opponents the first half, but lost by a laxly-played second period. It was at this time that Whittington and Clugston were lost. On the Pennsylvania court, State lost to Edinboro by a score of 41-22. A disastrous week-end followed in which the team lost to both Rochester and Geneseo.

The following week, State was outplayed on its own court by the powerful St. Bonaventure team. Our team did remarkably well, considering the calibre of the team that opposed them.

The season was closed in a fitting and dramatic manner by defeating Mechanics Institute of Rochester on the State court by the score of 34-32. Schill was again the hero of the game, scoring 17 of the points. The game also saw the rise of Pike from substitute to the regular position of center.

It was an unimpressive season, undoubtedly caused by the unfortunate loss of several valuable players. Discouragement was an important factor in many of the defeats, but the victories were brilliant and filled with exceptional playing.



Reserve Basketball, 1929-1930

| | |
|--------------|----------------|
| MR. GRABAU | <i>Coach</i> |
| WILLIAM PIKE | <i>Captain</i> |
| MR. ROBERTS | <i>Manager</i> |
| PAOLUCCI | <i>Forward</i> |
| BAUMLER | <i>Forward</i> |
| BANKS | <i>Forward</i> |
| SCHREIER | <i>Forward</i> |
| THOMPSON | <i>Forward</i> |
| PAXSON | <i>Guard</i> |
| ARMSTRONG | <i>Guard</i> |
| HUPP | <i>Guard</i> |
| FRANK | <i>Guard</i> |
| BUTLER | <i>Guard</i> |
| KIRK | <i>Guard</i> |
| PIKE | <i>Center</i> |

Reserve Schedule, 1929-1930

| | | | | |
|----------|----|-------------|----------------------|----|
| December | 6 | Reserves 26 | U. B. Frosh | 32 |
| December | 14 | Reserves 18 | Canisius Frosh | 35 |
| January | 8 | Reserves 20 | Fredonia Reserves | 17 |
| January | 11 | Reserves 20 | Brockport Reserves | 25 |
| January | 18 | Reserves 14 | Canisius Frosh | 27 |
| January | 21 | Reserves 22 | Fredonia Reserves | 9 |
| January | 22 | Reserves 13 | Seneca Vocational | 44 |
| January | 24 | Reserves 5 | Elm Vocational | 16 |
| January | 31 | Reserves 15 | Brockport Reserves | 17 |
| February | 7 | Reserves 18 | Nichols | 20 |
| February | 8 | Reserves 30 | Peckham Vocational | 10 |
| March | 5 | Reserves 8 | Ebenezer High School | 27 |
| March | 8 | Reserves 9 | Seneca Vocational | 19 |

The Reserve Basketball Season

The Reserve team, participating in every practice with the first squad, furnished the Varsity squad a fine workout. This kept the Varsity in excellent condition during its season and helped make them a worthy match for their opponents. Sincere appreciation is therefore extended to the Reserve team by the Varsity.

Though we won only three of the thirteen games scheduled, the season is not to be regarded as a failure. One need only to take into consideration the size and strength of our opponents to understand why more games were not won.

Our two victories from our old-time rivals, the Fredonia Reserves, balanced last year's defeats. The games with the several preparatory schools and our local college rivals furnished many additional thrills.

The fine playing of Pike at Center accounted for many of the close scores. The ability of Paolucci, Baumler and Schreier gives them a good start for a position on the 1931 Varsity. Paxson, Hupp and Armstrong gave fine performances as guards. We were weakened somewhat by the loss of Shepard, Bates and York, who took their places on the Varsity team in the middle of the season, but Banks, Thompson, Butler, Frank and Kirk often appearing in the line-up added much to the strength of the team.



Baseball, 1930

Indoor workouts at the State Armory and at the Elmwood Music Hall will give an advantage over last year's practice by sooner putting the men into fine condition. This should show up conspicuously in the season's success.

A nucleus of veterans, including Bates, Sharrow, Schill, MacDaniels, York and Auchmoody, with promising new candidates, especially among the Freshmen, should develop a strong team.

The following schedule, heavier than that of last year, has been arranged by Clifford Berg, Manager for 1930:

- May 13 Buffalo at Niagara
- May 17 Cortland at Buffalo
- May 24 Niagara at Buffalo
- May 28 Buffalo at Fredonia
- May 31 Geneseo at Buffalo
- June 2 Fredonia at Buffalo

These remarks have been heard about the players:

BATES—"Let them get on first. I'll catch them stealing second base."

AUCHMOODY—"Two outs and the bases loaded; oh! oh!"

SCHILL—"Remember the day I got a hit?"

MACDANIELS—"Where is that Lou Gehrig bat? It's bigger."

SHARROW—"He's the boy that steals home."

YORK—"That pitcher is all right, but he can't hit my bat."

Tennis

At the time of writing, it is too early to say anything definite about the 1930 tennis season. However, many of our students are eagerly looking forward to the time when practice begins.

Last year for the first time tennis was made a recognized sport in our college. The squad, chosen from the twenty-five candidates who turned out, was coached by Mr. Grabau. Of the several important matches that were played, our team suffered defeat at the hands of its strongest opponent, Canisius College. This year we hope to avenge that loss.

As soon as the weather permits there will be an elimination contest on our own court. With several of last year's letter men back, and with a number of excellent players among the new students, the prospects for a good team and a successful season are very bright.

There will be practice in the college gym or at one of the local armories until our own court and the courts at the parks are in condition.



Girls' Athletics

Basketball is the major sport in girls' athletics at S. T. C. Practice is twice a week, beginning in November, Tuesdays being reserved for the Upperclassmen and Thursdays for the Freshmen.

Early in the second semester, section teams are organized from those candidates who have attended the required number of practices. A Freshman and Upperclass Tournament are held, and the winners in each tournament play for the school championship.

Two major or honorary teams, the Orange and the Black, are organized from players who have shown superior playing ability and all-around good sportsmanship in the tournament games. The Orange and Black game is primarily an exhibition of skill. Girls selected for the Orange and Black for three successive years are awarded a gold basketball. Stella Shurgot and Grace Hann received this award in 1929.

The climax of the season is reached at a basketball dinner, which is attended by all the girls who came out for basketball. This year, under the careful direction of Miss Houston, Miss Salom and Miss Roach, the girls have completed a very successful season.

In the Freshman Tournament there was keen competition between Section II and Home-making. With one defeat for each, the final playoff proved Home-making triumphant by a score of 32-8. The score, however, does not tell all the exciting story. In the final game, and throughout the season, the fine playing of Ada Dean and Josephine Colby of Section II, was noted, and Audrey Henderson, Margaret Gentner and Ruth DeMond were conspicuous in their fine teamwork and passwork.

The Upperclass Tournament has been unusually exciting because of the strong competition of the veteran teams. However, Third Year Grammar II, 1929 Champions and undefeated in this year's tournament, are on the way to a second championship. Alice Brown and Ida Fothergill of Third Year Grammar I, Helen Pautler and Eileen Sullivan of Third Year Intermediate II, Grace Martiny, Gladys Slater and Bernice Newman of Third Year Grammar II, Mercedes Rentz, Margaret Krutenat and Stella Shurgot of the Fourth Year were outstanding in the tournament.

Baseball is not an organized sport for girls in our college, but girls participate in practice, and play games whenever teams can be assembled.

Riding is a recognized activity. In the spring and fall of the year, classes are formed which ride two or three times a week.



Third Year Grammar II

- | | |
|-----------------------|-------------|
| STABY, <i>Captain</i> | Center |
| MARTINY | Forward |
| MEINECKE | Forward |
| SLATER | Side Center |
| NEWMAN | Guard |
| SWACHAMER | Guard |

Third Year Intermediate II

- | | |
|-------------------------|-------------|
| PAUTLER, <i>Captain</i> | Center |
| NEMESCHY | Forward |
| SULLIVAN | Forward |
| SULLIVAN | Side Center |
| RALPH | Guard |
| SCIBETTA | Guard |



Fourth Year

- | | |
|--------------------------|-------------|
| HANN | Center |
| KOPEK | Forward |
| MUNN | Forward |
| SHURGOT | Side Center |
| RENTZ | Guard |
| WILLIAMS, <i>Captain</i> | Guard |

SUBSTITUTES

- | | |
|---------|----------|
| STANLEY | KRUTENOT |
| SCHRAFT | |



Third Year Grammar I

- | | |
|-----------------------|-------------|
| FRANK | Center |
| KLINE | Forward |
| BROWN, <i>Captain</i> | Forward |
| BAIRD | Side Center |
| FELDBERG | Guard |
| FOTHERGILL | Guard |



Second Year Grammar II

- | | |
|---------------------------|-------------|
| KERSPERKE, <i>Captain</i> | Center |
| JOHNSTON | Forward |
| RUTLAND | Forward |
| MAGGIO | Side Center |
| WHITE | Guard |
| MCCARTIN | Guard |

SUBSTITUTES

- | | |
|--------|--------|
| MALONE | MURPHY |
|--------|--------|



Second Year Intermediate II

- | | |
|---------------------------|-------------|
| RUDOLPH | Center |
| SIMMONS | Forward |
| WEINSTEIN | Forward |
| WRISNEWSKA | Side Center |
| ROSENBLUM, <i>Captain</i> | Guard |
| WRISBOWSKA | Guard |





Second Year Intermediate I

| | |
|----------------------------------|-------------|
| PASCHKA | Center |
| JEROME, <i>Captain</i> | Forward |
| SLATTERY | Forward |
| HERMES | Side Center |
| MESSINGER | Guard |
| BUNCE | Guard |

SUBSTITUTE
COUHIG

First Year Home Economics

| | |
|-------------------------------------|-------------|
| EWELL | Center |
| GENTNER | Forward |
| HENDERSON, <i>Captain</i> | Forward |
| TARBRAKE | Side Center |
| DEMOND | Guard |
| DUDLEY | Guard |

SUBSTITUTE
WEBBER



First Year Section II

| | |
|---------------------------------|-------------|
| DEAN | Center |
| COLBY, <i>Captain</i> | Forward |
| COWELL | Forward |
| CARTWRIGHT | Side Center |
| EARLL | Guard |
| CROSBY | Guard |



First Year Section VI

| | |
|---------------------------------|-------------|
| O'DAY | Center |
| NEVILLE | Forward |
| POHLE | Forward |
| PATOUILLET | Side Center |
| PROZELLAR | Guard |
| PLANT, <i>Captain</i> | Guard |

SUBSTITUTES
PETIT O'CONNELL
NIELL



First Year Section IV

| | |
|---------------------------------|-------------|
| GREIG, <i>Captain</i> | Center |
| HOARE | Forward |
| HOHN | Forward |
| HALL | Side Center |
| HIPP | Guard |
| HAGGERTY | Guard |

First Year Section V

| | |
|------------------------------------|-------------|
| MONAGHAN, <i>Captain</i> | Center |
| LE ROY | Forward |
| MALONEY | Forward |
| MILLER | Side Center |
| MAYER | Guard |
| MARKMAN | Guard |





MARTINY, ROACH, HOUSTON, CARMAN
SHURGOT, RALPH, SLATER, SCHIERSING, CORCORAN

Cortland Playday Delegates

CLASS OF 1929

VERNA CORCORAN

CLASS OF 1930

DOROTHY RALPH

CLASS OF 1931

THELMA CORCORAN

CLASS OF 1932

CANDACE DOELMAN

FACULTY

GRACE MARTINY

STELLA SHURGOT

RUTH CARMAN

ELEANOR SCHIERSING

GLADYS SLATER

JANET MURPHY

MISS HOUSTON

MISS ROACH

One Hundred Seventy-six

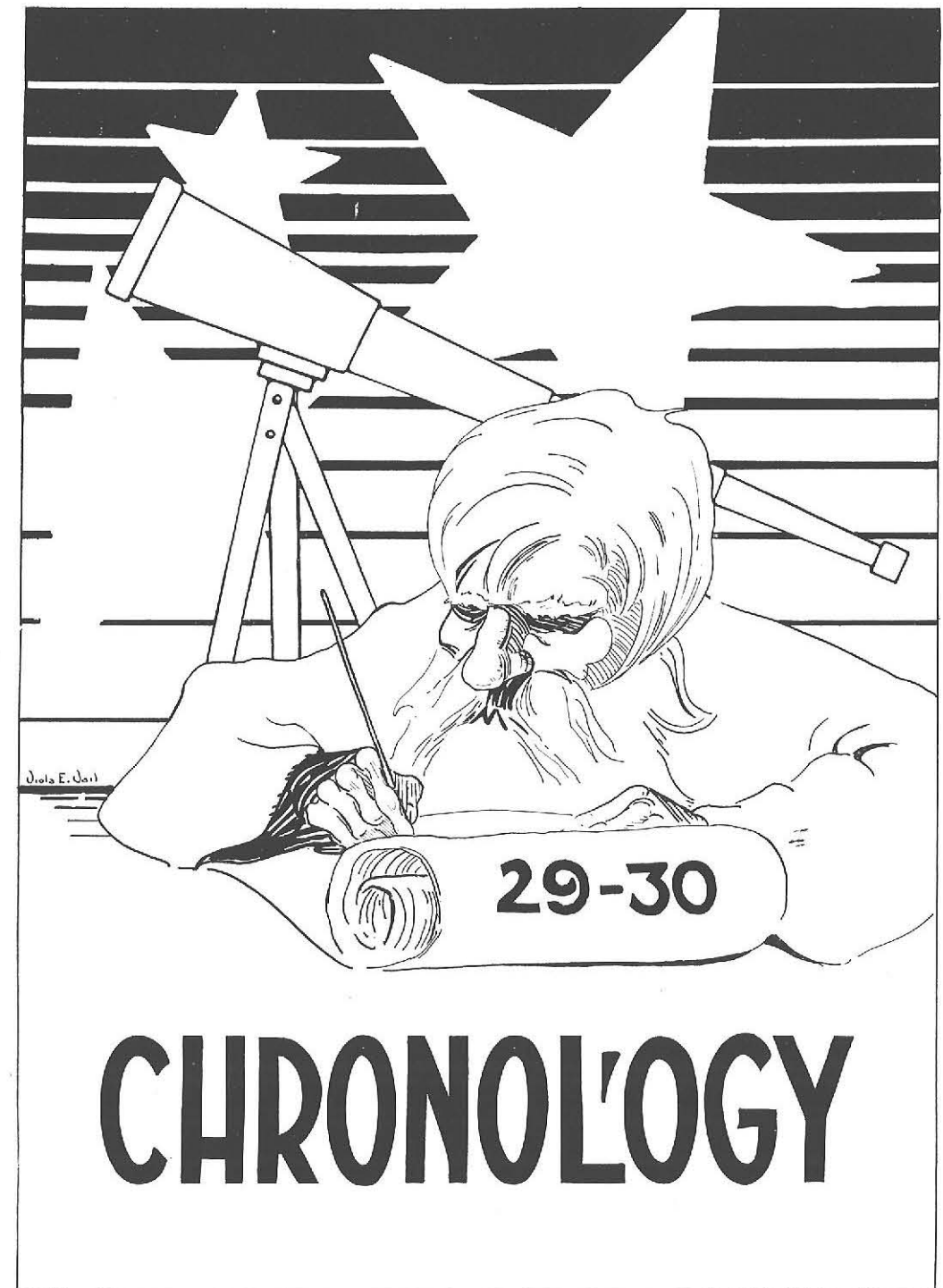



Calendar, 1929-1930

SEPTEMBER

- SEPTEMBER 10 Registration.
 17 Misses Goossen and Dana gave a report of their travels abroad.
 24 N. R. A. Tea for all non-resident students.
 26-27 Conference of Normal Schools and Teachers' Colleges at Lake Placid.

OCTOBER

- OCTOBER 1 Alpha Sigma Tau Candy Sale.
 3 Dinner for Practice School Faculty by Mr. Steel.
 4 Pi Kappa Sigma Harvest Hop Dance.
 7 Orchestra Party at Chestnut Ridge Park.
 8 Delta Sigma Epsilon "What-not" Food Sale.
 9 Cornerstone Laying Day Banquet at the Statler.
 11 Chancellor Samuel P. Capen spoke on the "University of Buffalo."
 14 Glee Club Party at Chestnut Ridge Park.
 15 Captain Mellen spoke on Thomas Edison.
 17 Sophomore Dance for Freshmen.
 18 Utica Jubilee Singers.
 Theta Sigma Upsilon Gypsy Rondo Dance.
 22 Dr. Frederick D. Losey lectured on Shakespeare.
 24 Faculty Reception to Freshmen.
 29 Mabel Powers spoke on Indian Race Problems.
 Nu Lambda Sigma Candy Sale.

NOVEMBER

- NOVEMBER 22 Roscoe Gillmore Stott spoke on "Dying on Third."
 Men's Faculty Dinner.
 Sigma Sigma Sigma Dance.
 5 Films on the Berber Mountain Peoples.
 Junior Glee Club Supper Party.

One Hundred Seventy-eight



- NOVEMBER 6 Panhellenic Reception for Freshmen.
 7 Current Events Club Candy Sale.
 8 Zone Meeting of Teachers' Associations.
 11 Miss Bacon's Tea for Intermediate Sections.
 Pi Kappa Sigma Poppy Sale.
 12 Junior Degree Party.
 Phi Upsilon Omicron Food Sale.
 Miss Minna Niemann gave a Piano Recital.
 15 Kappa Kappa Kappa Dance.
 18 Pi Kappa Sigma Baked Goods and Candy Sale.
 22 Miss Mary Anderson spoke on "Women in Industry." Junior Degree Class
 Dance in Gym.
 23 Y.W.C.A. Party for Unprivileged Children in the Gym.
 25 Art Kraft Klub Christmas Card Sale.
 26 Annual Interclass Sing and Cheerleading Contest.
 Pi Delta Theta Chrysanthemum Sale.
 27 Thanksgiving Recess began at noon.

DECEMBER

- DECEMBER 2 College reopened after Thanksgiving Recess.
 3 Berea College Sale in Social Center.
 4 Fourth Year Class Party.
 13 Delta Sigma Epsilon's "Snow Ball" Dance.
 15-16 Christmas Play.
 H. E. Christmas Party.
 17 Dr. Rockwell's Illustrated Lecture on Palestine.
 19 Christmas Party in Auditorium.
 Glee Club Caroling.
 Sigma Sigma Sigma Holly Sale.
 20 Christmas Vacation began.
 30 Junior Prom at the Twentieth Century Club.

One Hundred Seventy-nine



JANUARY

- JANUARY 6 Classes resumed.
- 7 Prof. Joseph K. Hart lectured on the Danish Folk Schools.
Theta Sigma Upsilon Apple Sale.
- 10 The Hon. Rennie Smith lectured on the Rise of Ramsey MacDonald.
- 14 N. S. F. A. Conference delegates gave report.
- 17 Psi Phi Dance.
- 22 Prof. Albert B. Bailey spoke on "Ways and Means of Travel in Europe."
Dr. Rockwell's Dinner for Faculty.
- 27-31 Examination Week.

FEBRUARY

- FEBRUARY 3-7 Registration for Second Semester.
- 3 Theta Sigma Upsilon Tea for Faculty.
- 7 New Semester began.
Alpha Sigma Alpha Sweetheart Dance.
- 12 Lincoln's Birthday.
- 14 Dr. Fish's lecture on the "Ocean."
- 17 Dr. David Seabury lectured on "Growing Into Life."
- 18 Pi Delta Theta Candy Sale.
- 21 C. Valentine Kirby lectured on "Bringing Art Into the Home."
- 25 Dr. Sigmund Spaeth spoke on "Modern Music and Its Growth."
- 26 Sophomore Sweater Dance in the Gym.
- 28 Senior Ball at the Consistory.

MARCH

- MARCH 8 Basketball season closed with victory over Mechanics Institute.
- 11 Y.W.C.A. Skating Party.
- 14 Barnum Brown lectured on "Prehistoric America."
- 17 Nu Lambda Sigma Green Carnation Sale.
- 19 Capt. Donald B. MacMillan lectured on "Labrador."



- MARCH 27 Stunt Night.

- 31 Wolf Von Dewall spoke on the matter of education in Germany as related to the modern world.

APRIL

- APRIL 4 Kindergarten-Primary Day.
- 8 "Story of Passion Play," illustrated.
- 14 Dr. Carl Von Hoffman illustrated his lecture on "The Jungle Gods of Africa."
- 16 Easter Recess began.
- 28 Classes resumed work.

MAY

- MAY 1 Alpha Sigma Tau Rose Sale.
Pi Delta Theta Dance.
- 5 Pi Kappa Sigma Candy Sale.
- 8-9 Spring Play.
Sigma Sigma Sigma Candy Sale.
- 15 Spring Concert.
- 16 Alpha Sigma Tau Dance.
- 22 Moving-Up Day and Undergraduate Dinner at the Consistory.
- 23 Panhellenic Sing.
- 30 Decoration Day.

JUNE

- JUNE 13 Second Semester ends.
- 14 Alumni Day.
- 15 Baccalaureate Sunday.
- 16 Class Day.
- 17 Commencement.



PORCHER, BERG, SWACHAMER
 LATSCH, BRETT, CORTY, LEIDY

Senior Ball at Consistory Ballroom February 28, 1930

COMMITTEE

LUCY A. CORTY, *Chairman*
 THELMA SWACHAMER
 PAULINE FITZGERALD
 KATHERINE PORCHER

RUTH LATSCH
 FAY LEIDY
 BEULAH BRETT
 CLIFFORD BERG

PATRONS AND PATRONESSES

| | |
|----------------------------------|-------------------------|
| DR. AND MRS. HARRY W. ROCKWELL | MRS. STEPHEN M. CLEMENT |
| MR. AND MRS. EDWARD H. BUTLER | MRS. EDWARD J. BARCALO |
| MR. AND MRS. JOHN M. SATTERFIELD | MRS. CHARLES J. NORTH |
| DEAN CATHERINE E. REED | |

| | |
|--------------------------------|------------------------|
| MR. AND MRS. HARRY J. STEEL | MISS MYRTLE V. CAUDELL |
| MR. AND MRS. IRVING C. PERKINS | MISS GERTRUDE M. BACON |
| MR. AND MRS. WORTH McCLURE | MISS GRACE ALLEN |
| DR. EARL DANIELS | MISS RUTH GILL |



J. BROWN, CONDON, A. BROWN
 STRIKER, MARLEY, HIRD, MOULTON

Junior Prom at Twentieth Century Club December 30, 1929

COMMITTEE

DOROTHY MARLEY, *Chairman*

JEAN MOULTON
 ALICE BROWN
 JOSEPHINE BROWN
 PAULINE STRIKER

CATHERINE CANNON
 VIRGINIA CONDON
 ELEANOR HIRD
 WALLACE ORMSBY

PATRONS AND PATRONESSES

| | |
|----------------------|--------------|
| MR. AND MRS. HUCKINS | MISS CHAPMAN |
| MR. AND MRS. ABATE | MISS SMALL |

DR. AND MRS. SCHNATZ



Committees for Graduation

RING AND PIN

MARION HARRINGTON, *Chairman*

ALFRIEDA NEMESCHY

BYLEY BASHFORD

DORA POLOGE

BELLA WEEKES

PAULINE SETTER

SENIOR BALL

LUCY CORTY, *Chairman*

CLIFFORD BERG

FAY LEIDY

PAULINE FITZGERALD

KATHERINE PORCHER

BEULAH BRETT

RUTH LATSCH

THELMA SWACHAMER

FINANCE

MR. MANDEL, *Chairman*

MR. KIMMEL

ROLAND McDANIELS

KELSEY WEBSTER

GRACE HANN

JANET ADOLPH

HAZEL SNYDER

HENRIETTA WILLIAMS

MARJORIE CHAPMAN

BERTRAM MILLER

PICTURE

RICHARD FERRAND, *Chairman*

DOROTHY CRANDALL

DELONA MCKEE

OTIS CHIDESTER

PEARL CAMPBELL

One Hundred Eighty-four



CLASS DAY

MARY RINDONE, *Chairman*

MARGARET SMITH

LILLIAN WRIGHT

GLADYS SMITH

HOWARD SWAIN

GLADYS RUHLAND

CAP AND GOWN

ELIZABETH STANLEY, *Chairman*

MARY MCGARRY

LUCILLE GERRINGER

MARIE MARTIN

NEWTON BATES

INVITATION

MARIAN SCHMIDT, *Chairman*

LUCILLE SMITH

ELIZABETH BEACH

GIFT

ELEANOR SCHIERSING, *Chairman*

ALICE WEATHERSTONE

FLOWER AND COLOR

MILDRED SLATE, *Chairman*

HARRY SALMON

ELVIRA STRACHAN

SONG AND MOTTO

EDNA JAYNES, *Chairman*

LILLIAN ZDARSKY

WELDON SHEPARD

One Hundred Eighty-five



Moving-Up Day and Undergraduate Dinner

Tuesday, May 27, 1930

DOROTHY WESP *General Chairman*
 ELIZABETH BEACH }
 RUTH EHRLIC } *Assistant Chairmen*

ASSEMBLY

Alice ERICKSON, *Chairman*
 OAKLEY IRWIN
 KATHLEEN LORENZ
 ELSIE GUTEKUNST
 AMELIA AGLE
 DOROTHY EWERS
 HELEN LAZER

PUBLICITY

ELIZABETH ROWE, *Chairman*
 JEAN McLAREN
 ARTHUR METZ
 MARY McGARRY
 STELLA SHURGOT

FIELD MEET

Alice WEATHERSTONE, *Chairman*
 DOROTHY CRANDALL
 VIOLA VAIL
 LEAH JAYNES
 ALENE BROWN

TRANSPORTATION AND FINANCE

LOUIS GITIN, *Chairman*
 EDNA GRAMPP
 HARRIET WINEGAR

SUPPER ARRANGEMENTS

LILLIAN WRIGHT, *Chairman*
 SALLY OTTO
 MILDRED SLATE
 MARJORIE CHAPMAN

PARADE

GERALDINE RYAN, *Chairman*
 MARY BARNES
 KATHRINE BARNES
 EVELINA MEDLICOTT

One Hundred Eighty-six



Holy Night

By GREGORIO MARTINEZ SIERRA

Presented December 15 and 16, 1929

THE PLAYERS

| | |
|----------------------------------|--|
| <i>The Virgin</i> | MARGARET DIVER |
| <i>Saint Francis of Assisi</i> | HAROLD MILLER |
| <i>The Archangel Michael</i> | LOUIS CALLAN |
| <i>The Archangel Gabriel</i> | RUTH CARMEN |
| <i>The Archangel Raphael</i> | MARION BURNES |
| <i>Angels</i> | LILLIAN BRANDT, JANICE SCHMIDT, ELEANOR TAYLOR, ELEANOR BIESINGER, BEATRICE CHALMERS |
| <i>Sacristan</i> | W. MAURICE SULLIVAN |
| <i>Bernarda</i> | MARY IRMA CARMODY |
| <i>Sena Ubalds</i> | LEONA DAVIS |
| <i>Madalena</i> | ALICE I. FISHER |
| <i>Bautista</i> | JOHN LETTIERI |
| <i>His Mother</i> | IRMA GROTKA |
| <i>Senor Simon, the Publican</i> | ALBERT TELLER |
| <i>The Labourer</i> | H. GEORGE MURPHY |
| <i>Nicasia, his wife</i> | MARGUERITE RYAN |
| <i>The Beggar</i> | ROLAND A. MACDANIELS |
| <i>The Ragamuffin</i> | KENNETH W. KITZINGER |
| <i>The Hunchback</i> | JOHN R. EVANS |
| <i>The Priest</i> | HENRY N. RICHARDS |
| <i>The Mother</i> | MARIAN H. BAUMGARTEN |
| <i>The Boy</i> | EARL D. OSBORNE |
| <i>The Celebrant</i> | CARL STONEBERG |
| <i>Acolytes</i> | ROBERT MAPES, ROBERT KENDALL |
| <i>Images</i> | MYRTLE MANSFIELD, VIRGINIA TURNER |
| <i>Worshippers</i> | ROZELLA GRAY, GERALDINE McMAHON, ETHEL WAGNER, FRANK J. McFARLAND, HARRY DOUGLASS, LILLIAN BURNHAM, SARAH FREED, EDWARD WILHELM, LEWIS R. CECIL, DORIS BRANDT, HAZEL ELLER, EDITH BERNER. |

Production under the direction of Miss Mina S. Goossen.

One Hundred Eighty-seven



JEAN MOULTON

Fifth Annual Congress of the National Student Federation of America

The Fifth Annual Congress of the National Student Federation of America was held January 1-4, 1930, at Leland Stanford University, Palo Alto, Cal. The State Teachers College has always had a student present at the congress. This year, despite the distance, we decided to be again represented. This shows the value of the Federation to us, and the high esteem which our students have for it.

The National Student Federation of America has been passing through a growing phase and, at this year's congress, it launched its first plans for permanence. To become more stable and permit the expansion of the program that seemed most desirable, the association inaugurated four policies definitely designed for progress: first, the creation of a local N. S. F. A. Committee on the campus of each member college; second, the selection of a National Board of Advisers to act as liaison between the students and the outside world; third, that an executive secretary and central office be incorporated and, fourth, that dues be collected from the students of member colleges at the rate of two cents per student.

As a result of the adoption of this program, post-convention correspondence indicates that the organization is becoming more and more powerful. We may truly look to N. S. F. A. for great things in the future.

The one hundred fifty delegates, quartered in sorority and fraternity houses and dormitories, were shown every hospitality by the Associated Stanford Students Union.

Next year's conference is to be held during the Christmas Vacation at Georgia Tech, at Atlanta, Ga. Let us plan to send more than one delegate.

—JEAN ADAIR MOULTON



MOULTON, CONSTABLE, ECKHARDT
BUDDENHAGEN, SCHIERSING, SLATER

Silver Bay Delegates

CLASS OF 1930

ELEANOR SCHIERSING

GLADYS SLATER

CLASS OF 1931

RUTH BUDDENHAGEN

MARJORIE ECKHARDT

DORIS CONSTABLE

JEAN MOULTON

FACULTY

MISS HOUSTON



MARY KEDDIE

Annual Inter-Class



RUTH BREMS

First Freshman Song

(Tune: "Vagabond Lover")

For some years are quickly forgotten,
When others come to take their place,
But the one we'll remember
Began in September
When we entered B. S. T. C.

So we're Freshies and we're proud of it,
Well, maybe we're greener than most,
But we're sure that some day we'll be Seniors, gay,
Ever true to the Orange and Black.

—MARY E. PLANT



ELEANOR HIRD

Song Leaders



STELLA SHURGOT



The Typical Senior

- 7:45 Is called.
- 8:00 Is called.
- 8:15 Is called.
- 8:30 Called again. Opens one eye. Closes it again.
- 8:33 Puts feet out of bed. Draws them back hastily.
- 8:35 Debates whether to attend first class or not.
- 8:37 Remembers has two unexcused absences already. Groans.
- 8:40 Remembers that it is Tuesday. Assembly.
- 8:41 Asleep.
- 9:30 Drags from bed, muttering.
- 9:35-:40 Dresses. Discovers she is in evening gown. Removes same. Finds school dress on floor.
- 9:40-:50 Goes to bathroom. Drinks three glasses of water. Applies vigorous application of powder, rouge, and paint.
- 9:51-10:00 Drinks two cups black coffee.
- 10:05 Boards street car.
- 10:30 Arrives at first class.
- 10:31 Asleep.
- 11:00 Vacant period. Goes to vacant automobile outside. Smokes cigarette. Talks to friend of last evening's escapades.
- 12:00 Library period. Charges several reserved books. Sends all Freshmen to card catalog for book numbers.
- 1:00 Shakespeare. Tells instructor of illness; unable to prepare assignments.
- 2:00 Economics. Dozes. Awakened by instructor. Returns nasty remark, under her breath. Gets 5 in test. Looks out window.
- 3:00 Psychology. Giggles at instructor. Reads "Movie Magazine."
- 4:00 Attends matinee at the "Buffalo."
- 7:00 Arrives home. Tells of hard day at school.
- 7:05 Asleep on davenport.
- 7:15 Answers telephone. Says, "sure, I'll go."
- 7:16 Dashes upstairs.
- 7:30 Descends in evening gown and rhinestone.
- 7:45 Hears auto horn. Leaves house.
- 8:15 At "Century" with friend.
- 11:00 "Joyland."
- 3:00 Arrives home. Removes shoes. Tiptoes upstairs.
- 3:05 Undresses. Drops clothes on floor.
- 3:15 Crawls quietly into bed.
- 3:16 Snoring.

REQUIESCAT IN PACE

One Hundred Ninety-two

The Ideal Senior

- 7:45 Awakened by alarm clock.
- 7:46 Arises, humming cheerfully.
- 7:47 From neatly-hanging clothes selects a pink dress. Selects shoes and stockings to harmonize.
- 7:50 Wipes cream from face. Washes face. Applies more cream. Covers with a faint touch of powder.
- 8:00 Eats well-balanced breakfast: grapefruit, cereal, toast and coffee.
- 8:15 Packs books from last night's studies.
- 8:16 Leaves house.
- 8:20 Boards No. 8. Studies passengers for sociological problems.
- 8:30 Transfers to Connie. Opens book for last few minutes' study.
- 8:40 Arrives school. Puts clothes in locker. Combs hair. Greets companions heartily.
- 8:50 Returns books to library. Reserves two more.
- 9:00 Sociology class. Tells of several exceptional problems she has discovered. Praised by instructor. Hands in 300-page book report.
- 10:00 Vacant period. Studies in library.
- 11:00 Library hour. Marks her attendance slip in office. Courteously charges several hundred books.
- 12:00 Lunch hour. Consumes nutritious lunch of salad, brown bread, milk, beef and potatoes.
- 1:00 Shakespeare class. Takes copious notes on "As You Like It." Answers several difficult problems.
- 2:00 Economics. Discusses "Law of Diminishing Returns" with instructor. Gets 10 in class test. Takes many notes on "Value and Demand."
- 3:00-3:04 Instructor explains special difficulty.
- 3:05 Specialized Psychology. Gives very interesting special report. Volunteers to take another report. Appears not to notice that instructor has rubbers on.
- 4:00 Leaves for home.
- 4:20 Arrives home.
- 4:21-5:00 Helps prepare dinner.
- 5:00-5:45 Dinner. Converses with family.
- 5:46-6:30 Washes dishes.
- 6:30-7:15 Listens to radio. Classic music.
- 7:15-10:15 Prepares lessons for next day.
- 10:15 Packs books neatly in brief case.
- 10:20 Brushes teeth.
- 10:30 Washes face; applies cream.
- 10:35-10:40 Hangs clothes neatly in closet.
- 10:40-10:50 Kneels; says prayers; examines conscience; resolves to do better.
- 11:00 Asleep.

REQUIESCAT IN PACE

One Hundred Ninety-three

The Men of the S. T. C.

We are the men of the S.T.C.,
 Marching along with hearts so free,
 We will stand together for what is just;
 We will strive to be worthy of trust.
 Here is an opportunity to embrace
 All of our brothers, regardless of race.
 Firm and united we're proud to be
 The men of the S.T.C.

Strong are the men of the S.T.C.,
 Working to better humanity,
 You will find us on the side of the right;
 We defend the weak in their plight.
 We take this opportunity to declare
 We're for our Alma Mater, so fair,
 We'll sing her praises wherever we'll be;
 We're the men of the S.T.C.!

Hail to the men of the S.T.C.,
 Paving the way to posterity,
 We will teach and guide the youth of the State,
 Promote good will and help to create
 All of the opportunities in our field
 For richer and nobler products to yield.
 We'll mold and pattern and help to decree;
 We're the men of the S.T.C.!

—Words and music by GEORGE CHANKIN

Panhellenic Sing on School Campus

May 24, 1929

PROGRAM

ALPHA SIGMA ALPHA

- | | |
|-----------------------|----------------------------|
| 1. Sisterhood of Mine | 2. Alpha Sig, the Glorious |
|-----------------------|----------------------------|

ALPHA SIGMA TAU

- | | |
|---------------------|----------------------------|
| 1. Gold and Emerald | 2. We're Ready with a Song |
|---------------------|----------------------------|

DELTA SIGMA EPSILON

- | | |
|--------------------|-----------------------------|
| 1. The D.S.E. Girl | 2. Delta Sig, We Adore Thee |
|--------------------|-----------------------------|

PI DELTA THETA

- | | |
|-------------------|-----------------|
| 1. Pi Delta Theta | 2. The Only One |
|-------------------|-----------------|

PI KAPPA SIGMA

- | | |
|------------------|--------------------------|
| 1. A Pi Kap Song | 2. The Pi Kap Sweetheart |
|------------------|--------------------------|

THETA SIGMA UPSILON

- | | |
|--------------------------------|--------------|
| 1. Hail to the Rose and Silver | 2. Theta Sig |
|--------------------------------|--------------|

SIGMA SIGMA SIGMA

- | | |
|--------------|-----------------------|
| 1. Rush Song | 2. Founder's Day Song |
|--------------|-----------------------|

JUDGES

DR. ROCKWELL
 DEAN REED

MISS SPEIR
 MISS GOOSSEN

MISS ROACH

Annual Stunt Night
 Under the Auspices of the
 Art Kraft Klub

Thursday, March 27, 1930

PROGRAM

Violin Solo Selected

Part One

- 1. After Baking Hours Second Year Kindergarten-Primary, Section II
- 2. Burlesk of Macbeth Second Year Grammar, Section II
- 3. Charity Bazaar Second Year Home Economics
- 4. Eleventh Hour Third Year Kindergarten-Primary, Section I

Violin Solo Selected

Part Two

- 1. Alice in Brainland First Year, Section VIII
- 2. Parlor Pranks Third Year Kindergarten-Primary, Section II
- 3. Coax Me First Year, Section IV

Violin Solo Selected

Decision of the Judges

- First Prize* "Parlor Pranks"
- Second Prize* "After Baking Hours"
- Honorable Mention* "Alice in Brainland"

One Hundred Ninety-six



New York State Scholarship Holders

FOURTH YEAR
EVELINA MEDLICOTT

| | | |
|---------------|--|--------------|
| EDNA F. CLARK | THIRD YEAR DOROTHY MARLEY DORIS SCHUSTER | BELLA WEEKES |
|---------------|--|--------------|

| | | |
|---|--|---|
| SECOND YEAR JENORA BENTLEY EDITH BERNER MARIE BUSKIRK GLADYS DOBBINS HELEN EHMAN | MARGARET GUENER MILDRED HEDIN FRANCES A. KLINE MARGARET MCENENY | INA MEAD ANNA MARIE MURPHY ELEANOR SCHARLOCK KATHERINE WHITE NORMA WILSON |
|---|--|---|

| | | |
|--|---|---|
| FIRST YEAR MARION BORST FIDELIA D'AMATO MILDRED DOBBINS | FRANCES DYKSTRA THELMA FROLICK HELEN GRAVES | KENNETH KITZINGER EVA MAYER LUCY SYRACUSE |
|--|---|---|

One Hundred Ninety-seven



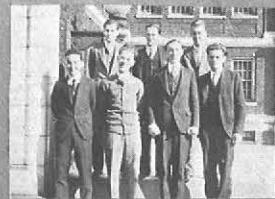



OUR
SONG-WRITER,
"Men of S.I.C."

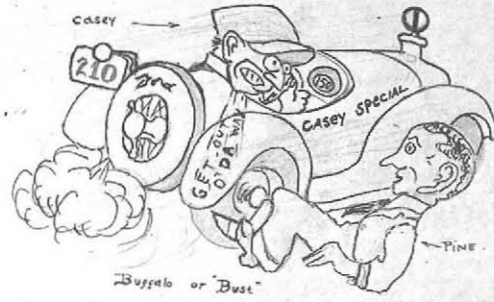

PA-PA-



CHARLEY
MY BOY

JUDGE.

Other Great
Men.

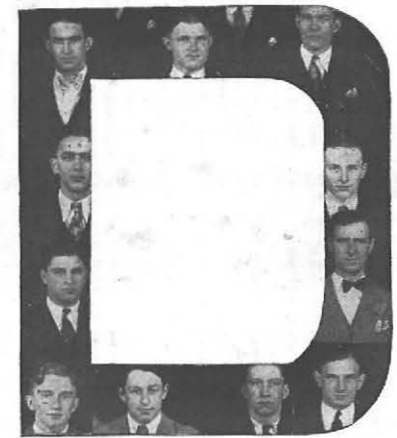
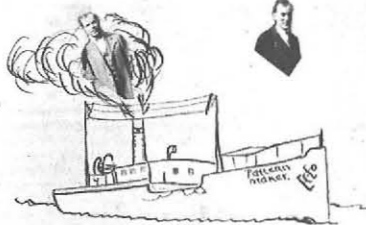

Our Work Is Done

THE ELMS 1930. Thousands will read it and pronounce it interesting and clever. Hundreds will read it with vivid attention because it is an historical record of a living year in their college activities. Many will read it in future years and live again in memory the days that are now so real. Some—those who have worked so arduously to make this book a success—will turn its pages with justifiable pride in this noteworthy product of their efforts.

It has been, indeed, an appreciated privilege for us to be associated with the production of this book, even in the humble capacity of publishers. The volume which we shall place upon our shelves will be a permanent reminder of the interesting relations we have enjoyed with the officers and staff of the 1930 ELMS.

We wish them and all the members of the outgoing class the best that the world has to offer. May the enthusiasm which they have shown in their application to this important work be the means of their gaining many other laurels in the years that are ahead.

BAKER • JONES • HAUSAUER • Inc.

Builders of Distinctive College Annuals

45-51 Carroll Street  Buffalo, New York

Compliments of . . .

•• [WARREN - KAHSE
ROCHESTER, N. Y.

MEM. FLORIST TELE. DEL.

K R A M E R

f L O R I S T

Buffalo's
Most Modern Flower
Shop

JOHN L. KRAMER

[JEFFERSON
1 2 4 6]

1291 JEFFERSON AVE.
B U F F A L O , N . Y .

206

CLASSES IN PLAY PRODUCTION SCENE DESIGN

Studio School of the
Theatre

Outline of Courses
PLAY PRODUCTION :: INTERPRETATION
VOICE DEVELOPMENT :: PHONETICS
STAGE DESIGN

JANE M. KEELER, DIRECTOR 545 ELMWOOD AVE.

TWO FULLY EQUIPPED PLANTS ASSURE

P R O M P T P R I N T I N G S E R V I C E

THE HAMMOND PRESS

567 WASHINGTON STREET BUFFALO, N. Y.

combined with

RAUCH & STOECKL
PRINTING CO. ▲

107 EAST EAGLE STREET BUFFALO, N. Y.

WM. J. ATWILL

Linotype Composition



501 Washington Street
Cleveland 2249



Cox, Sons & Vining

131-133 East 23rd Street

New York

Makers of
CAPS, GOWNS and HOODS
for all Degrees

Correct Outfits for Sale or Rental

207

DRAWING Instruments

Slide Rules, Scales

In fact, all of the requirements for drafting, whether for student, instructor or professional draftsman are best served by

SULLIVAN-McKEEGAN CO.
INC.

17 E. SWAN ST., BUFFALO, N. Y.
Branch Blue Print Room, 76 Root Bldg.

BUSINESS EDUCATION LEADS TO SATISFACTION

BUT, REMEMBER THESE THINGS:
QUALITY OF PREPARATION DETERMINES
THE QUANTITY OF SUCCESS



75 YEARS OF
SUCCESSFUL EXPERIENCE
STANDS BACK OF OUR COURSES

Bryant & Stratton College
1028 MAIN STREET, BUFFALO, N.Y.

THE **V**ARIETY and Timeliness
of its special features, scientific articles
and interpretative comment make the

BUFFALO EVENING NEWS

indispensable to the young man
or woman anxious to keep informed on
current happenings.

Pianos
Victrolas
Radio

PHONE SENECA 9580

SCHWEGLER BROS.
Incorporated

"Making Folks Happy Since 1904"

393 Ellicott St. at Genesee
BUFFALO, N. Y.

WM. N.
GREGOIRE CO.

SPORTING GOODS

We carry a complete line of

FISHING TACKLE, GUNS
and AMMUNITION

699 MAIN STREET
DISTRIBUTORS OF KROYDON GOLF CLUBS

REICKERT'S
COLONIAL COURT

Tea Room

Catering to
SORORITIES and PARTIES

190 DELAWARE AVENUE

HOTEL LENOX

CLARENCE A. MINER, *President*



NORTH STREET
near Delaware Ave.
Buffalo, N. Y.

A private dining
room on the top
floor of Hotel
Lenox will make
your club, sorori-
ty or class dinner
more inviting.
Excellent ser-
vice and unusu-
ally good food.

We will submit menus and prices upon request
Call Tupper 1700 or write

A CAR OF BRILLIANT BEAUTY POWERED WITH AIRPLANE-TYPE ENGINE

America's Most

Modern Motor Car ..

FRANKLIN

OSTENDORF MOTOR CAR CORPORATION

1221-1225 Main Street :: Buffalo, N. Y.

Splendid Values
in USED FRANKLINS

SCOTT'S ROLLER RINK

MAIN and BURTON STREETS

is opening for the

Winter Season

SATURDAY, AUG. 30, 1930

Call Riv. 0774



Fro-joy Quality is constant ▲▲

*always the same /
... always good /*

FRO-JOY Ice Cream is the most wholesome, delicious and invigorating food you can serve your guests, or your family. Place it on your daily menu.

◀◀ *"Fro-joy" ICE CREAM*
Chock-full of "Youth Units!"

RIGHT at home, you can enjoy the same delicious sea foods of our famous Shore Dinners here at America's finest restaurant for foods from the sea.

Always the pick of the catch

Auto delivery to your door—Phone, Washington 6432

Gandy's
FOODS FROM THE SEA

Restaurant:

199 DELAWARE AVENUE

Sea Food Market:

388 PEARL STREET

We Recommend the

NEW HOWARD RADIO

A Super-Excellent Radio

See and hear it at Denton, Cottier & Daniels, Inc. Court and Pearl Sts.



Athletic Goods

FRATERNITY AND SORORITY SWEATERS
MADE TO ORDER

Edward J. Rose

DICK FISCHER, General Manager

Cleveland 2551-2552

51-53 Genesee St., Buffalo, N. Y.

Compliments of ... **ALLEN** Four Minutes' Walk From School
RESTAURANT

*We cater to those Students of the
College who enjoy Good Food
at Reasonable Rates*

225 ALLEN STREET
... Near College

Anna E. Ellinger, Treasurer

Frank R. Hawkins, Sec'y and Gen. Mgr.
Bertha A. Unterecker, President

"Sweeten the
Day with
Candy"

UNTERECKERS

INCORPORATED
BUFFALO, NEW YORK

Makers of Home Made
Candies and Ice Cream

GENERAL OFFICE: 247 ALLEN STREET
Tupper 9752

245 Allen St., Tup. 0169 545 Elmwood Ave., Tup. 2675
1375 Delaware Ave., Bid. 3070 1795 Hertel Ave., Cres. 8120
2459 Delaware Ave., Del. 9677 2586 Main St., Cres. 6931
3325 Bailey Ave., Cres. 8123

Compliments of . .

DEAN EMPLOYMENT SERVICE . . .

Executive Sales Office Personnel

SUITES 430-432 BRISBANE BLDG.
Buffalo, N. Y.

Hardware, Paints, Oils
and Varnish ▲▲

Electrical Appliances
Glass and Putty

We Deliver

R. C. ROBERTS

410 CONNECTICUT ST. Tu 7218

The Home of Pure Foods ▲▲

GERHARD LANG

461-463 ELLICOTT ST. Telephone: Lafayette 8350-51-52 BUFFALO, N. Y.

A Great Mercantile Store



SINCE the founding of this store in 1892 at Main and Mohawk Streets it has been pledged to a policy of Fair, Upright Dealing. Recognition on the part of the public to the fundamental correctness of its policies caused Hens & Kelly Co. to grow so fast that in 1922 we had to erect a new store building. In the new building we are better able to serve our ever growing clientele whose confidence in our store policies was responsible for our rapid growth — and growing greater every day.

Greater Assortments ▼ Larger Quantities ▼ Wider Varieties
Greater Values ▼ Better Service

Buffalo's Fastest Growing
Store

Hens & Kelly Co.
MAIN, MOHAWK AND PEARL STREETS

JEHLE'S

Buffalo's Leading
Food Shop

for your
Athletic Equipment
come
to the
Recognized Authority:
A. G. Spalding & Bros
268 MAIN STREET

TREAT-NANTKE CO.

NORTH TONAWANDA, N. Y.

Lumber of
Quality

Pattern, Flask and Templet Lumber
Our Specialty

PLANT LOCATED ON IMPROVED RIVER ROAD, HALF WAY BETWEEN BUFFALO AND NIAGARA FALLS

◆ SHEA ◆
THEATRES

*Greater Buffalo's
Greatest Entertainment!*

NOW—MORE THAN EVER BEFORE!

The world of entertainment changes constantly. Personalities bloom and pale with the shifting tide of popular approval!

Vogues in stage and screen programs vary with the times. SHEA THEATRES, while keeping pace with public taste and in tune with changing times, stay fixed as the North Star in their guarantee of quality!

Today, the new development in entertainment—the Motion Picture with Dialogue and Sound—emphasizes our Quality Pledge!

*More than ever before Shea Theatres
are your unfailing guide to the best
in Entertainment!*

SHEA'S BUFFALO

SHEA'S HIPPODROME

SHEA'S CENTURY

and—in the communities

SHEA'S BAILEY
Bailey Ave. at Genesee St.

SHEA'S SENECA
Seneca St. at Cazenovia

SHEA'S NORTH PARK
Hertel Ave. at North Park

SHEA'S KENSINGTON
Bailey Ave. at Kensington

214

DODDS
QUALITY
MILK

The best that Science, Modern
Equipment and years of experi-
ence can produce.

"Quality Tells"

Dodds
ALDERNEY DAIRY



CAP AND GOWNS FOR RENT AND SALE

PETER PAUL & SON
INCORPORATED

STATIONERS AND ENGRAVERS

*Sorority Dance Programs and Stationery, Wedding
Invitations and Announcements. Cards and Gifts for
All Occasions. Class Pins, Rings, Invitation Cards*

ANTHONY M. PAUL
*President and
General Manager*

256 DELAWARE AVENUE
Above Chippewa Street

Complete
FIRST AID EQUIPMENT
for
Home, Factory, Store and Travel

JEFFREY-FELL COMPANY
1700 Main St. TWO STORES 318 Pearl St.
BUFFALO, N. Y.

BECKER-PRENTISS
Incorporated
BUFFALO, NEW YORK

*Distributors of
JIPCO BRAND
and
WARRIOR BRAND
Food Products*

*Sometimes
experience
is the best
teacher..*

*.. Take foods, for instance.
Those who have "experienced" the
fine flavor and low prices of Flick-
inger foods need no further teaching
Need we say more?*

FLICKINGER'S FOOD SHOPS
"Where the Best Foods Come From"
Stores Throughout Western New York and Pennsylvania

School Supplies...

TRIPLI'S
129 FOURTEENTH ST.

Light Lunches Served

ICE CREAM :: CONFECTIONERY :: NOTIONS

215

THE STAFF ▲

GRATEFULLY ACKNOWLEDGES
THE CO-OPERATION OF STUDENT
BODY AND FACULTY ●●

*A Quarter Century
of College Photography* ▲▲

●● Established 1888

COMPLETELY equipped to render
the highest quality craftsmanship and an
expedited service on both personal portrai-
ture and photography for College Annuals.

Official
Photographer
to the
1930 ELMS

White
STUDIO

220 W. 42nd St.
NEW YORK