

BUILDING-STRUCTURE INVENTORY FORM

DIVISION FOR HISTORIC PRESERVATION
 NEW YORK STATE PARKS AND RECREATION
 ALBANY, NEW YORK (518) 474-0479

FOR OFFICE USE ONLY
 028-40 5377 D07
 UNIQUE SITE NO. _____
 QUAD _____
 SERIES _____
 NEG. NO. _____

YOUR NAME: BUFFALO FRIENDS OF OLMDSTED PARKS DATE: June 5, 1984
 P. O. BOX 590

YOUR ADDRESS: BUFFALO, NEW YORK 14205 - 0590 TELEPHONE: _____

ORGANIZATION (if any): _____

IDENTIFICATION

1. BUILDING NAME(S): _____
2. COUNTY: Erie TOWN/CITY: Buffalo VILLAGE: _____
3. STREET LOCATION: 2218 Main St
4. OWNERSHIP: a. public b. private
5. PRESENT OWNER: Becky Anne Nutty ADDRESS: 2218 Main Street
6. USE: Original: Residential Present: Commercial/Residential
7. ACCESSIBILITY TO PUBLIC: Exterior visible from public road: Yes No
 Interior accessible: Explain by permission

DESCRIPTION

8. BUILDING MATERIAL: a. clapboard b. stone c. brick d. board and batten
 e. cobblestone f. shingles g. stucco other: _____
9. STRUCTURAL SYSTEM: a. wood frame with interlocking joints
 (if known) b. wood frame with light members
 c. masonry load bearing walls
 d. metal (explain) _____
 e. other _____
10. CONDITION: a. excellent b. good c. fair d. deteriorated
11. INTEGRITY: a. original site b. moved if so, when? _____
 c. list major alterations and dates (if known): _____

12. PHOTO: 28-36a



HP-1

13. MAP:

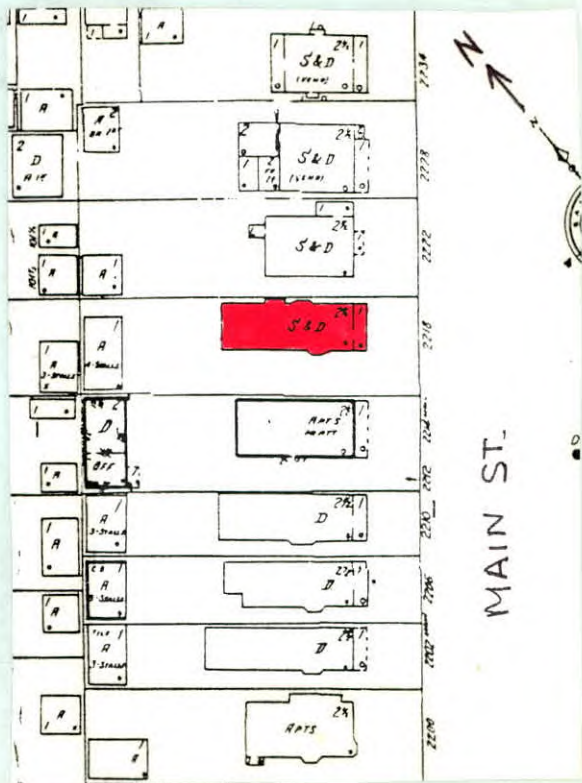

14. THREATS TO BUILDING: a. none known b. zoning c. roads
d. developers e. deterioration
f. other: _____
15. RELATED OUTBUILDINGS AND PROPERTY:
a. barn b. carriage house c. garage
d. privy e. shed f. greenhouse
g. shop h. gardens
i. landscape features: small shrubs in front yard
j. other: _____
16. SURROUNDINGS OF THE BUILDING (check more than one if necessary):
a. open land b. woodland
c. scattered buildings
d. densely built-up e. commercial
f. industrial g. residential
h. other: _____

17. INTERRELATIONSHIP OF BUILDING AND SURROUNDINGS:
(Indicate if building or structure is in an historic district)

Building is situated on a standard sized lot within Olmsted's Parkside subdivision. House is located three blocks from Delaware Park, which was designed by Olmsted and is listed on the National Register, and southeast of the Zoo.

18. OTHER NOTABLE FEATURES OF BUILDING AND SITE (including interior features if known):

Two and a half story with hip roof. Brackets under roof eave. Full-width flat roof porch. Rough-cut, regular course stone base. Square Doric supports. Glass paneled door flanked on one side by small rectangular leaded window. Three-part first floor window, single lights with leaded transom. Entablature window and door surrounds. Second floor semi-hexagonal bay. Double hung windows, 1/1 lights. Glass paneled porch door flanked by 1/1 windows. End paneled Doric pilaster strips.

SIGNIFICANCE

19. DATE OF INITIAL CONSTRUCTION: c. 1910
ARCHITECT: _____
BUILDER: Pedimented gabled dormer. Pair 1/1 windows. Brackets under cornice. Shingles in pediment.

20. HISTORICAL AND ARCHITECTURAL IMPORTANCE:

A typical Buffalo residence that reflects a simplified Colonial Revival style. Originally the Buffalo and Williamsville Macadam Road, Main Street was a pre-existing street at the time Olmsted designated it as the eastern border for "The Parkside." While the streets within the subdivision were designed specifically to avoid commercial development, this portion of Main Street became a combination of commercial and residential structures. It was also a major thoroughfare into the city, allowing easy access to downtown from this suburban neighborhood.

21. SOURCES: City Tax Assessor Field Sheets

Buffalo Address Book, 1912

Olmsted's Sketch Map of Buffalo, 1876

The Papers of Frederick Law Olmsted, Vol. III, by

22. THEME: Charles E. Beveridge & David Schuyler, eds. (1983).

Residence